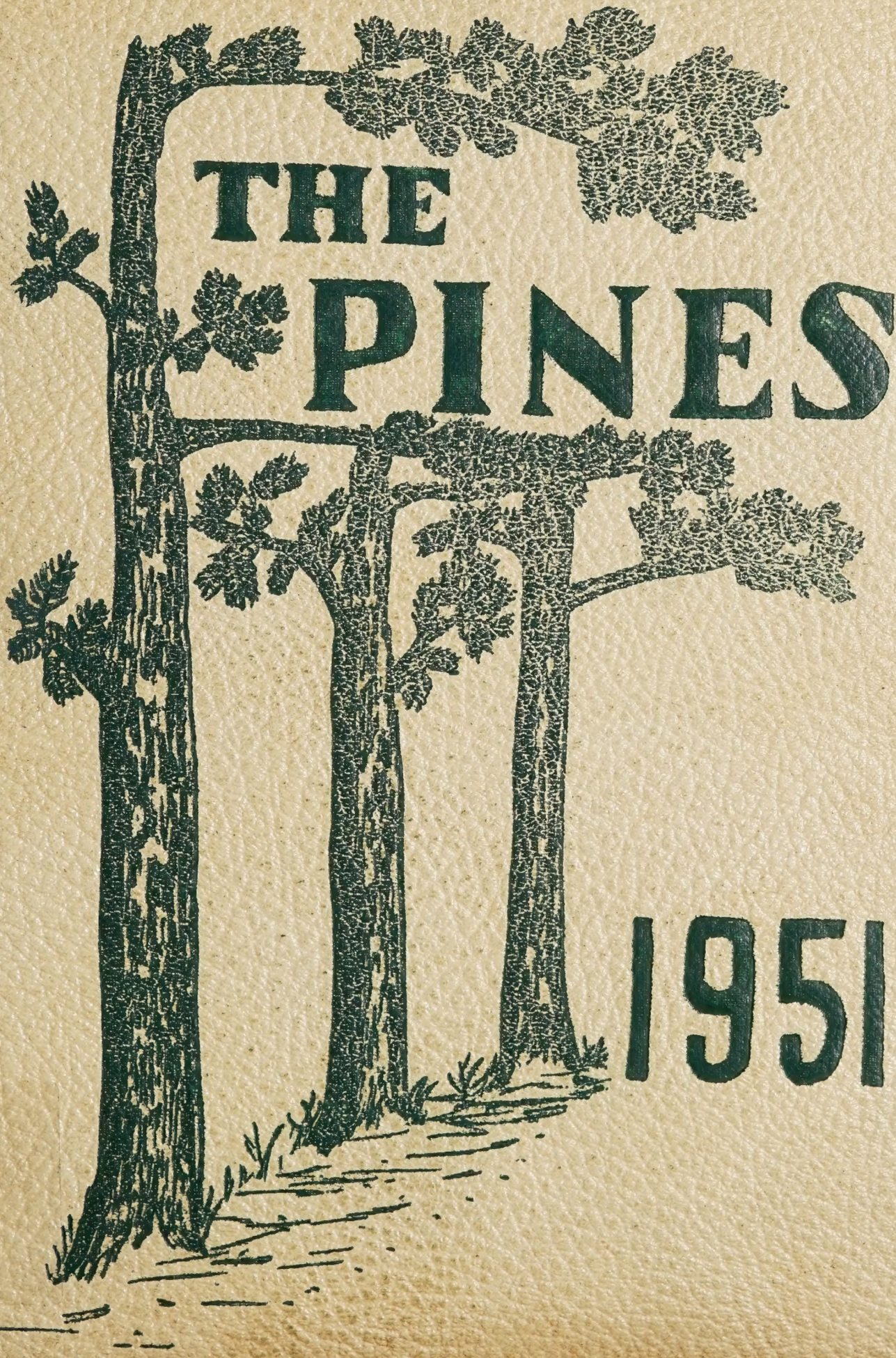

THE PINES

1951

Reference
Library Use Only

Theola,
You are a sweet
little old gal and a
wonderful cheerleader.
I sure did have a good
time on those few
double dates - You and
my old cousin - me and
Fay - Say sweet and
ah-h-h - cute.
Success and happiness,
Jean "Tinker"
Bollinger

BURKE COUNTY
PUBLIC LIBRARY

Printed and Bound in the U. S. A. by

SCHOOL PRINTING SERVICE

CHARLOTTE, N. C.

Title:

THE PINES

Place:

SALEM HIGH SCHOOL

Time:

1951

To the Students of Salem. . . .

Sunlight streaming through green pines, an understanding smile, the tenderness of having a friend and being a friend to someone. All precious memories never to be forgotten.

Good moments and sad . . . comedy, loyalty, love, worry, work and fun.

New found skills throughout the years.

Fleeting days which are gone forever . . . the satisfaction of days well spent and task well done, all well portrayed in the unfolding drama presented by this book.

Characters:

STUDENTS OF SALEM

Student Director:
GRACE RAYBURN

Business Manager:
LENA WILLIAMS

To the one behind the scenes of Salem . . . . . .

Sheila, Keep that vivacious happy personality! You'll get along. Best wishes! Edith Melton

We the senior class of 1951 take pride in dedicating our annual to Mrs. B. K. Melton . . . whose untiring efforts to help and guide us have been deeply felt by each and everyone. We cannot express our thoughts on paper but we know that in our hearts she is deeply loved. We wish for Mrs. Melton much happiness in the future.

the CURTAIN goes

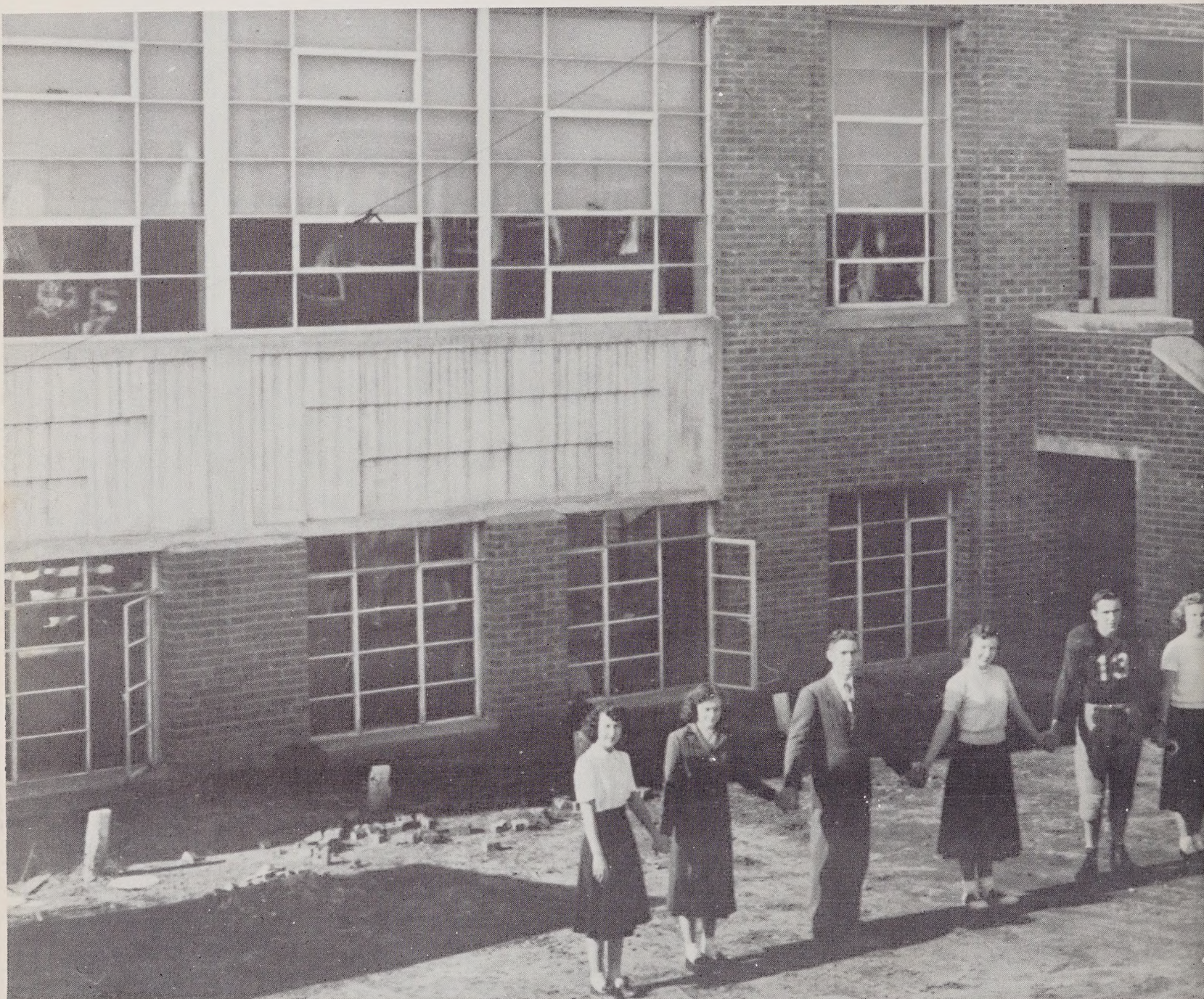

. . . . . the

up on the PINES

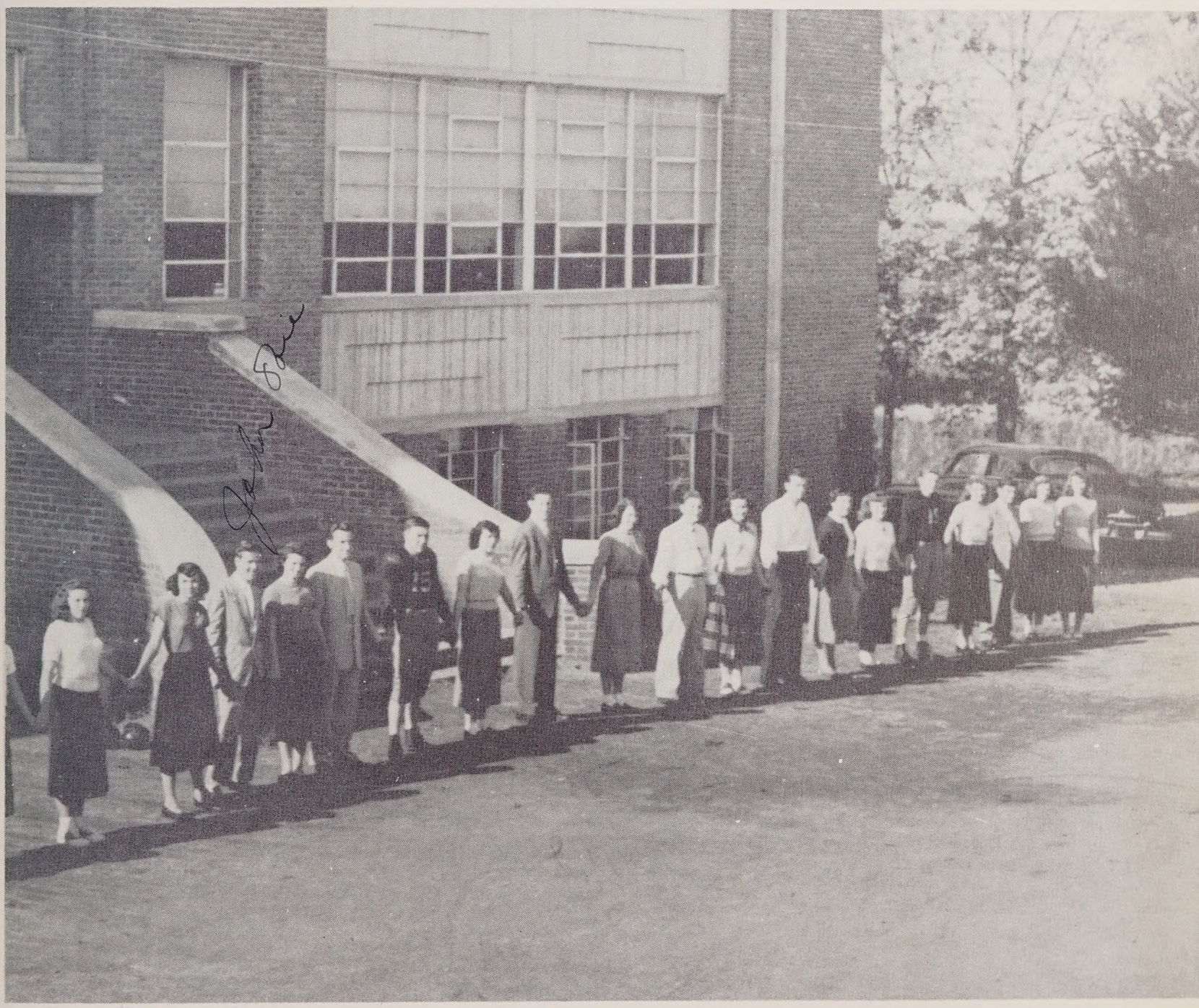

setting . . . . . .

CHIEF DIRECTOR

MR. L. C. BROOME

ASSISTANT DIRECTORS

MRS. BETTY HUDSON

MR. J. R. WALKER

MRS. EDITH MELTON

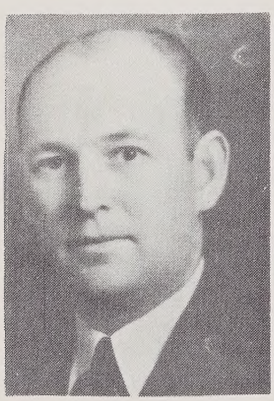

MR. R. L. FOWLER

Much luck and happiness to you!

Gladys Jackson

MISS GLADYS JACKSON

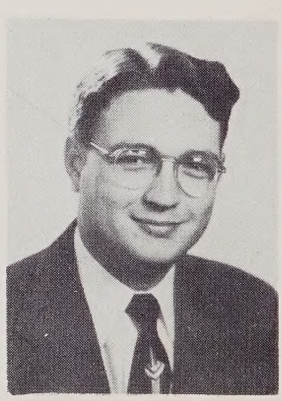

MR. ROBERT ORR

MISS LOUISE HARRIS

MRS. MARIE McGINNIS

The very best of luck always.
Alice Carey

MRS. ALICE CAREY

ACT I – SENIORS

. . . '51 . . .

CLASS OFFICERS

Faye Turner . . . . . *President*
Anne Walker . . . . . *Vice-President*
Grace Rayburn . . . . . *Secretary*
Thelma Shuping . . . . . *Treasurer*

SENIORS

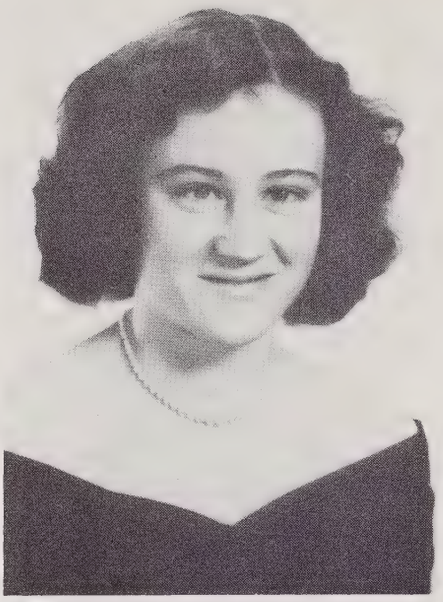

CHARLES ANDERSON
"There are smiles that make you happy."

EVA BELLE BENTON
"Quiet, good natured and a grand student."

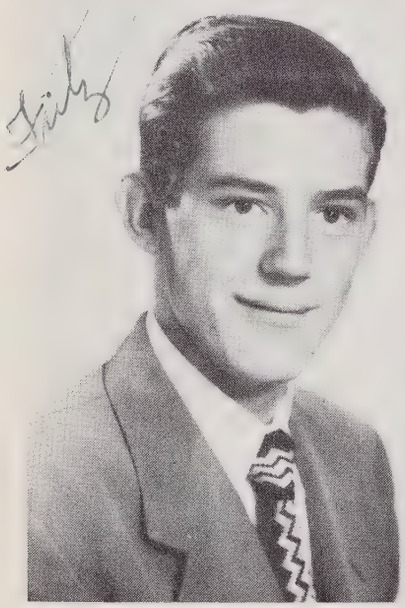

FRITZ BRITTAIN
"Life is what you make it."

HASKEL BUFF
"Laugh, love, and live."

JOHN OBIE CARSWELL
"One who really enjoys living."

MAXINE CAUSBY
"A breath of friendliness."

SENIORS

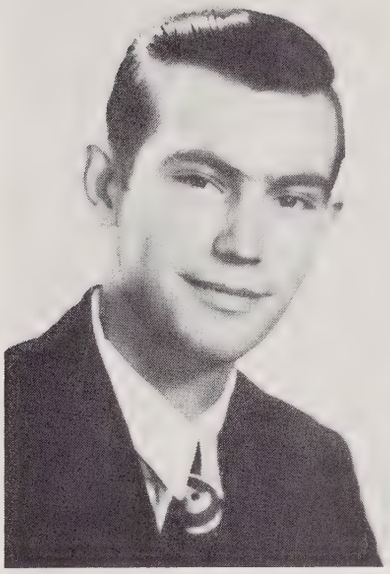

CHARLES DALE
"Level headed, nice personality."

NICK DALE
"His joy is felt by everyone."

ANNE DUCKWORTH
"What a sweet delight a quiet life will afford."

EVA FRANKLIN
"As quiet as a mouse."

ARDIE HOUCK
"She takes part in everything."

LEONARD JOHNSON
"If silence is golden, he's solid brass."

SENIORS

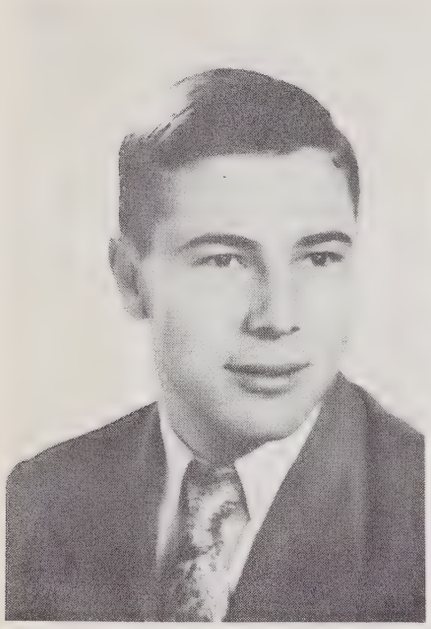

BILLY LANE
"Suffer the women to come to me and please forbid them not."

ELSIE MILLER
"Happiness flows from her spirit."

ANN OLLIS
"Pretty is as pretty does."

PAULINE ORDERS
"Sweet and full of life.'

PAULINE PREWITT
"Quiet, yet always seen."

GRACE RAYBURN
"Personality Plus."

SENIORS

THELMA SHUPING
"As true as the sky is blue."

NANCY SPARKS
"Live today with little thought of tomorrow."

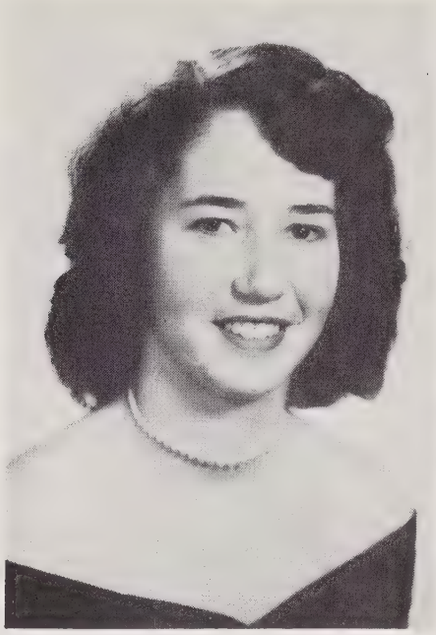

FAYE TURNER
"She was blessed by nature, not by peroxide."

ANN WALKER
"Neat as a pin."

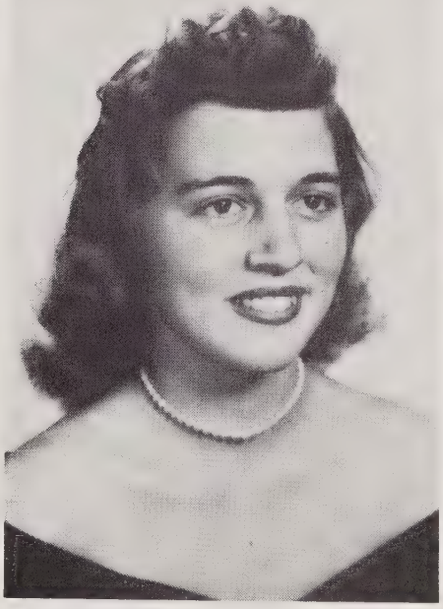

LANDRES WILLIAMS
"Life is like a comedy to him."

LENA WILLIAMS
"Happy is everyone who associates with her."

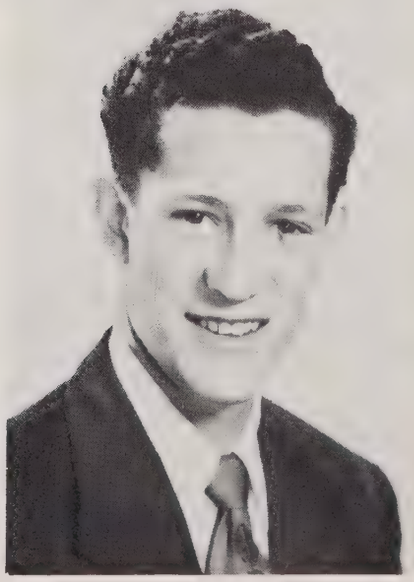

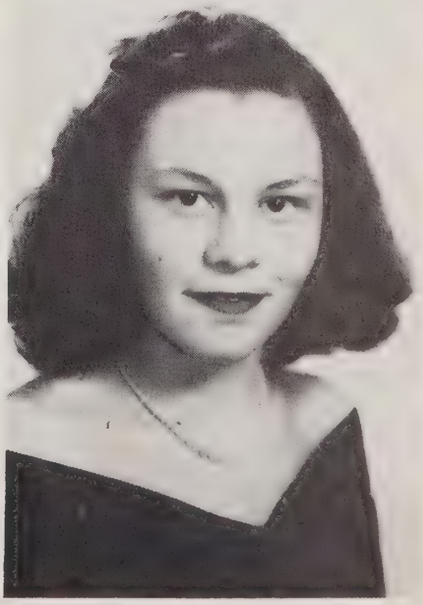

Best wishes to a swell girl and good [illegible]

SENIORS

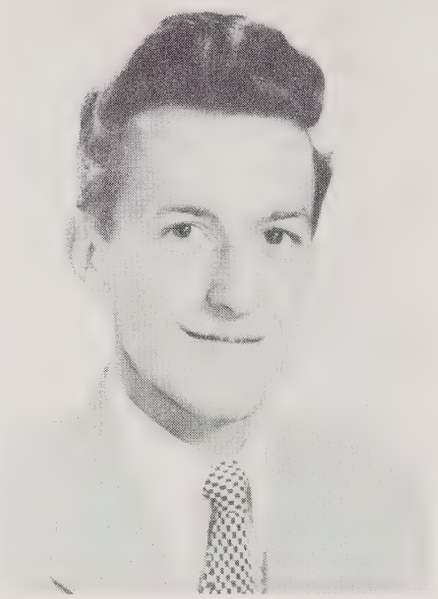

CLYDE YOUNG

"Mirth is everywhere, but only an experienced person can find it."

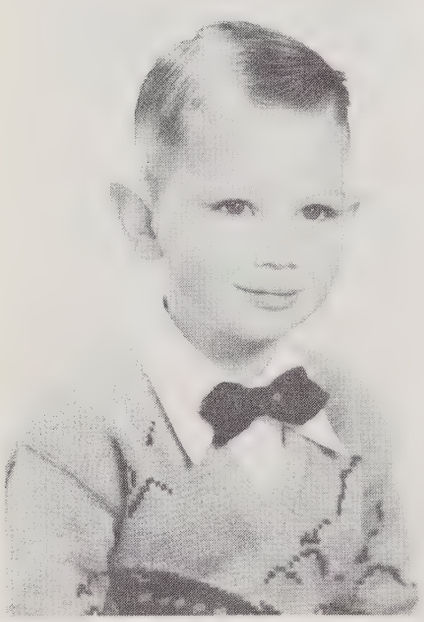

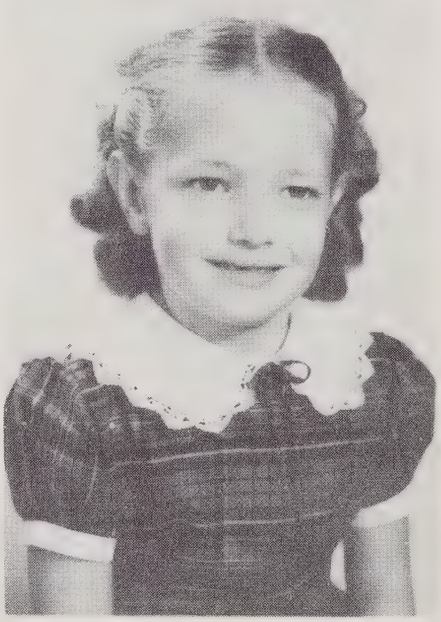

MASCOTS

ROBERT TURNER

BRENDA SIMPSON

Class Colors
Yellow and Green

Class Flower
Yellow Rose

CLASS HISTORY

It was four years ago on a bright sunny September morn in 1946, that we started out on this great adventurge of entering high school life. We were a little frightened but our fears melted into determination. The determination to win. We started out on our adventure at many different places, at Mull, Morganton, Glen Alpine and Salem.

By the next fall, our Sophomore year, we moved into our modern High School and did we feel proud! We also received several students from Mull that year. Now as we look back, we realize we were truly an ideal "silly bunch of sophomores," but we were very happy except for the Algebra "picnics" Mr. Walker was continually giving us.

By our Junior year we felt that we "had made it." We were at our peak and it proved to be a very successful and exciting year. We elected the following officers and sponsor to lead us that year: President, Clyde Young; Vice President, Haskel Buff; Secretary, Grace Rayburn; Treasurer, Anne Walker; Sponsor, Mrs. Yount. But unfotunately that year we lost several members of our class. During this year we gave the Seniors a banquet. The banquet all Freshmen dream of "The Junior-Senior." To us it was a very important event.

But we must hurry on because I want to tell you about our "crowning year," our Senior year, and it was full of activity and excitement. We were small in number, just twenty five on roll. Our class officers this years were: President, Faye Turner; Vice President, Anne Walker; Secretary, Grace Rayburn; Treasurer, Thelma Shuping; Sponsors were Miss Harris and Mr. Orr. But we were still clinging to the determination to win and we have. We were quite busy; we published our annual and the school paper each month plus numerous other tasks.

Now as we approach our award we have been dreaming and working for, during the past four years, we feel a pang of sadness as we realize that our goal has been attained and our precious days are over at Salem. It's been a long, hard journey, there were many days of work, worry, and maybe a few tears shed and although we griped and grouched some days, we have truly enjoyed it, because it was not all work. There were also many happy days spent in pleasure. There were the parties, dances, ballgames, movies and clubs to break the monotony.

There is a feeling of sadness in our hearts as we reach for our diplomas and we realize that this pleasant period of our lives is over. We have formed many ties which now must be broken, bringing tears to our eyes and lumps to our throats. But with a successful career behind us we can look forward to the future with hope and confidence.

We shall always remember the moment we clutch our diplomas and march down those steps for the last time and say good-bye to the old familiar scenes which we have held near and dear to our hearts these last four years at Salem. But as the great clock of time marches on nothing will ever erase from our minds these happy memories. This is truly our day of achievement, excitement, realization, our day of victory and promise of tomorrow.

Thelma Shuping

Historian

SNAPSHOTS

SUPERLATIVES

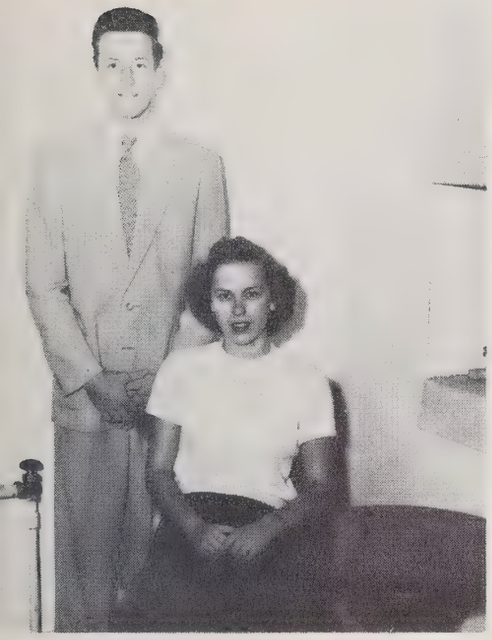

Most Likely to Succeed
Ann Walker
Clyde Young

Wittiest
Ardie Houck
Fritz Brittain

Most Versatile
Faye Turner
Landres Williams

Most Athletic
Pauline Orders
Charlie Dale

Best Personality
Pauline Prewitt
John O. Carswell

Most Popular
Anne Duckworth
Charles Anderson

SUPERLATIVES

Most Intellectual
Ann Ollis
Clyde Young

Neatest
Pauline Prewitt
John O. Carswell

Most Original
Thelma Shuping
Bill Lane

Best Looking
Grace Rayburn
Haskel Buff

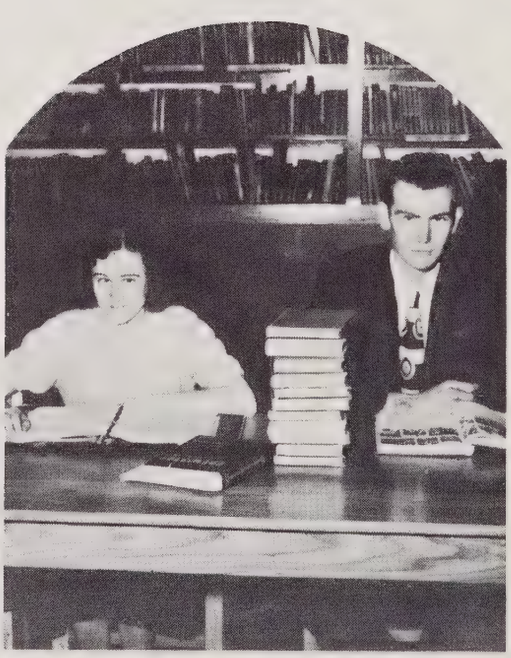

Most Studious
Eva B. Benton
Charlie Dale

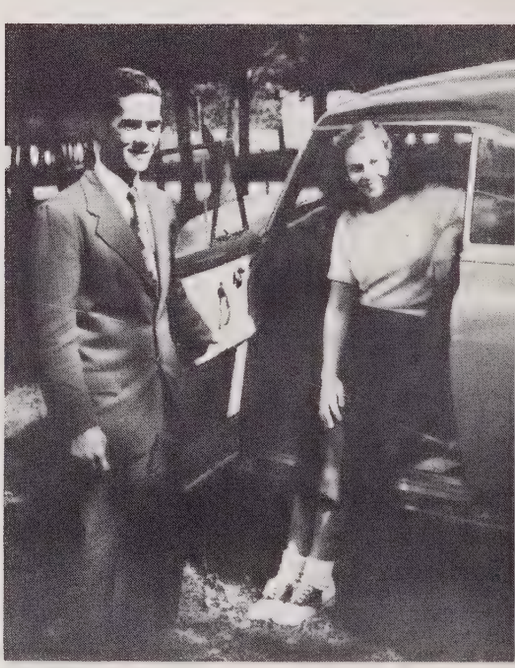

Best All-Around
Lena Williams
Nick Dale

LAST WILL AND TESTAMENT

We, the Senior Class of 1951 being in full possession of all our mental facilities, do hereby devise, bequeath, and convey all our various earthly possessions to the persons hereafter mentioned, to be held by them in undisturbed possession through the length of their mortal spans.

To the world at large we will a large amount of what it sorely needs—our native common sense.

To the Principal and faculty, we will our ability to know a good thing when we see it. As this ability has been largely created under their instruction, we merely return to them their invaluable gift.

To the members of the Junior Class we will a large amount of what it sorely needs —our native common sense.

I, Eva Belle Benton, will the A's on my report card to Odell Janyes, in hopes that he will improve his.

I, Haskel Buff, will my ability to ride pretty girls around in a Ford to Richard Brittain.

I, Clyde Young, will my Chemistry knowledge to Jack "Brains" Mull, hoping that someday he will be a chemistry professor.

I, Fritz Brittain, will my extra helping of grub in the lunchroom to Jimmy Carswell, in hopes that he will grow a little more.

I, Faye Turner, will my ability to play basketball to Ann Hoke, hoping that someday she will be an expert.

I, Eva Franklin, will my small feet to Margaret Evans. She sure needs them.

I, Nancy Sparks, will my dancing ability to Leon "Penny" Shuping.

I, Lena Williams, will my ability to study to Billy Hawkins, and wishes for him to use it wisely.

I, John Obie Carswell, will my ability to giggle in classes to Jimmy Rader.

I, Charlie Dale, will my baseball ability to R. V. Bradshaw.

I, Landres Williams, will my curley hair to Louis Fisher, in hopes that he will straighten things out.

I, Pauline Prewitt, will my quietness to Helen Mooney, who knows just how to use it.

I, Elsie Miller, will my dark hair to Julia Parker.

I, Ann Ollis, will my love for Gardner Webb students to Greta Clarke.

I, Anne Walker, will my position of collecting money in the lunchroom to Rebecca Jean Garrison.

I, Ardie Houck, will my typing ability to Steve Clarke.

I, Maxine Causby, will my ability to sling out chow to Doris Jean Garrison.

I, Anne Duckworth, will my love for pretty clothes to Jean Bollinger.

I, Thelma Shuping, will my ability to ask questions in class to Joan Bollinger.

I, Leonard Johnson, will my pestering ways to David Melton.

I, Nick Dale, will my place on the skating rink to Margaret Brittain.

I, Billy Lane, will my Hudson to Kenneth "Red" Williams in hopes that he will take better care of it than I have.

I, Charles Anderson, will my good looks to Dwight Clarke.

I, Pauline Orders, will my love for the Air Force to Barbara Duckworth in hopes that her beau will someday wear as nice a suit.

I, Grace Rayburn, will my place on the Annual Staff to Annie Sue Lane.

To the rest of you Juniors who didn't receive some of our able abilities, I personally take the opportunity to leave you our seating arrangement in the auditorium.

Fritz Brittain
Testator

Witnessed by

Miss Louise Harris
Mr. Robert A. Orr

SNAPSHOTS

CLASS PROPHECY

It all started when the phone rang and I answered it to have an old girl friend invite me out for the evening. She happened to have two tickets to the drama, "The Play of Time." We decided to attend since the characters were the Seniors of Salem High of '51. It had been ten years and not a single one had I seen.

The first scene was North Carolina and there was Fritz Brittain at U.N.C. where he was famous for "pestering" his professors. Some one must like his pestering, he has been there for the last ten years. U.N.C. and Fritz also have a new English teacher this year, Anne Walker.

What's this I hear? Wedding Bells! and there is Pauline Orders the bride and photographer, too. Oh! she just shot the groom.

The next scene shows Eastern Air Lines new passenger route from Oak Hill to Salem, and the pilot is———let me take another look—yes it is Leonard Johnson and the hostesses on the plane are Lena Williams and Pauline Prewitt.

Now we come to the romantic scene between Jobie Pigsnort and Annabell Bullhead. And look who is acting the part of Jobie and Annabell—John Obie Carswell and Ann Duckworth.

Lights down low and soft music, we next see The Grand Ole Opera, and Eva Franklin is the main attraction. It has been modernized with the famous opera singer Nancy Sparks.

The next scene shows the Dance-a-jig Night Club which has recently been opened in Hollywood. Maxine Causby, is the star entertainer. Boy! is she a rug cutter. Elsie Miller works there too, slinging out (catch-if-you-can) chow.

New York is the next attraction with a couple of scenes. First is Figure 8 Modeling Studio under the management of Charles Anderson. Working for him is Ann Ollis. Charles sure was good in figures at school. I guess he still knows them.

On a billboard in front of the studio, I saw where the Yankees had signed up a new pitcher, Charlie Dale.

Moving down to Washington, D. C., Ardie Houck is running for president of the U. S. She wants to be the first woman to tell the men to go jump——and there is the new department store—Belk Broome and Turner—operated by Faye Turner of course.

Next is a fashion show—but it isn't clothes, its cars, sponsored by Rackel Huff's Service Station. Owned and operated by Haskel Buff. On exhibit are some old cars he has collected. One a 39 Ford driven by Haskel Jr. Another is a 1947 Hudson (blue) driven by the famous football player from Notre Dame, Billy Lane. It is fourteen years old and still holds the remarkable record of making twenty-five miles going down hill.

Going back to my home town, Morganton, the scene is at the local skating rink. Yes, there is Nick Dale as instructor for the fall abouts. He is also running for sheriff of Burke County and I see that his campaign manager, Thelma Shuping, has moved to Drexel and started farming. Drexel, that is where Eva B. Benton is preaching this week, and Landres Williams is taking dancing lessons.

Our last scene is on Clyde Young Jr. who is happily married and coaching football at Llum High School and at home too. Six little boys could grow up to make a team all their own.

The curtain comes down on a most enjoyable play—one my girl friend and I shall remember a long time.

Grace Rayburn
Class Prophet

ACT II

JUNIORS . . . '52 . . .

CLASS OFFICERS

Donald Williams . . . . . *President*
Maxine Dale . . . . . *Vice-President*
Joan Brown . . . . . *Secretary*
Helen Wilson . . . . . *Treasurer*

JUNIORS

Elizabeth Bailey
Jean Bollinger
Joan Bollinger
Fons Brackett

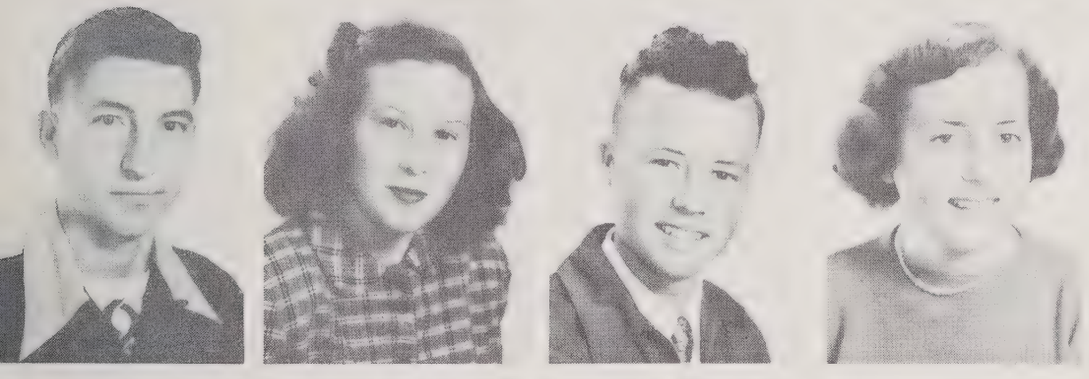

R. V. Bradshaw
Betty Joe Brittain
Richard Brittain
Margaret Brittain

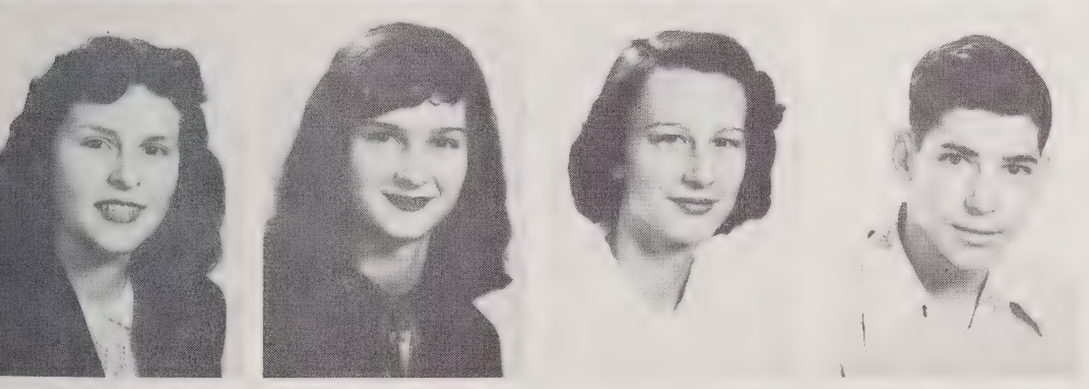

Joan Brown
Barbara Buff
Ella Mae Caraway
Jimmy Carswell

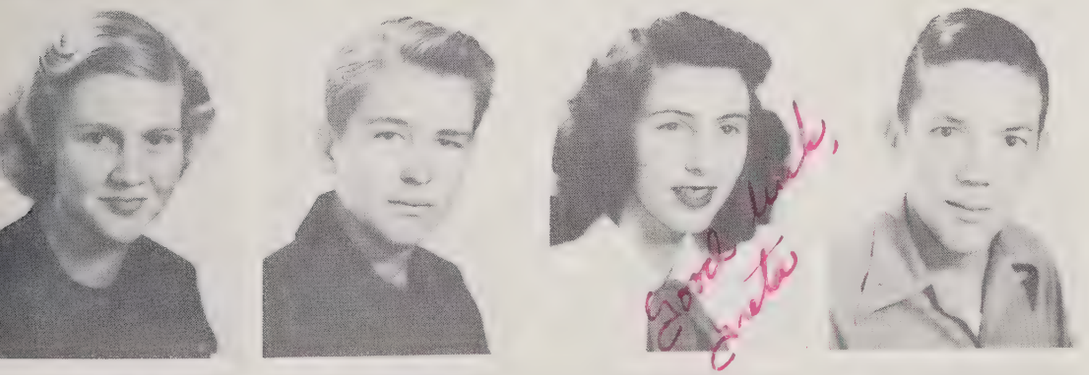

Joan Carswell
Dwight Clark
Greta Clarke
Steve Clark

Derlene Clontz
Mary Frances Crawley
Maxine Dale
Nelleen Dale

JUNIORS

Joan Denton
Verlie Denton
Barbara Duckworth
Howard Duckworth

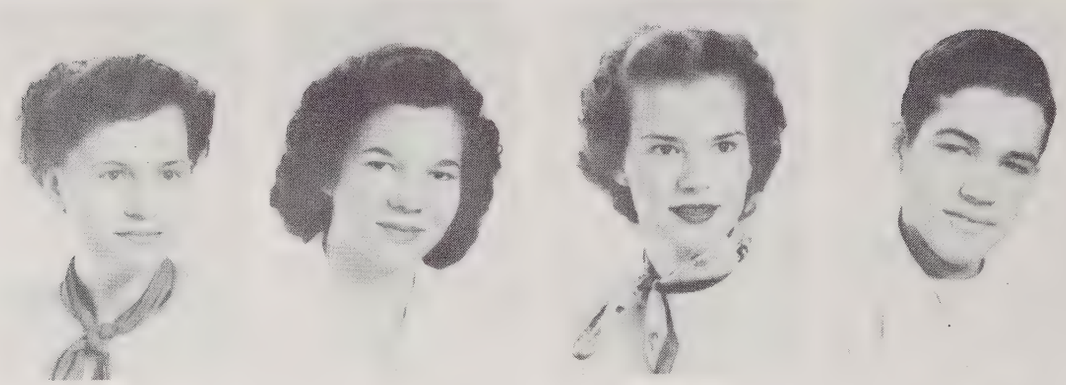

Grace Early
Margaret Evans
Lewis Fisher
Doris Jean Garrison

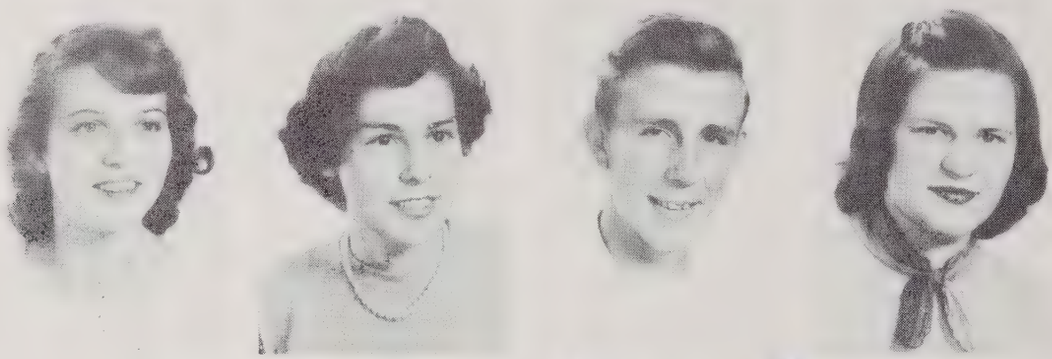

Rebecca Jean Garrison
Billy Hawkins
Paulrita Hawkins
Anne Hoke

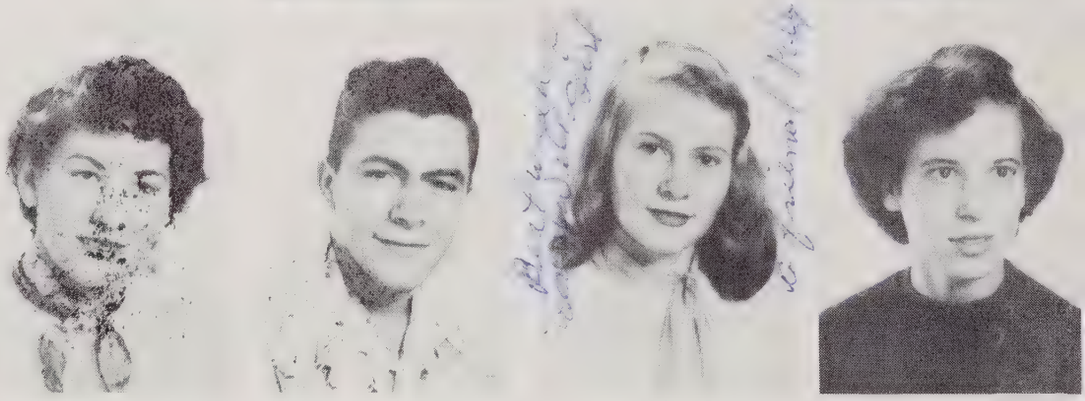

Odell Jaynes
Rebecca Johnson
Annie Sue Lane
Darlene Mace

David Melton
Helen Mooney
Emma Jean Mull
Jack Mull

JUNIORS

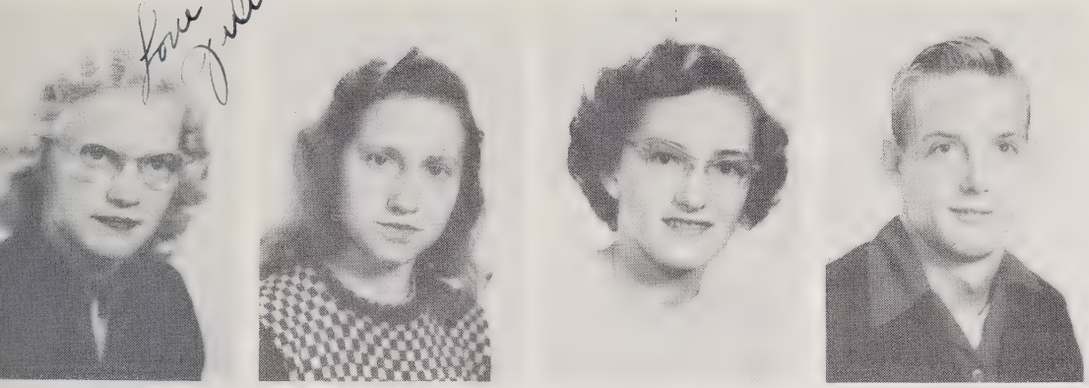

Julia Parker
Betty Patton
Nellie Perry
David Poteet

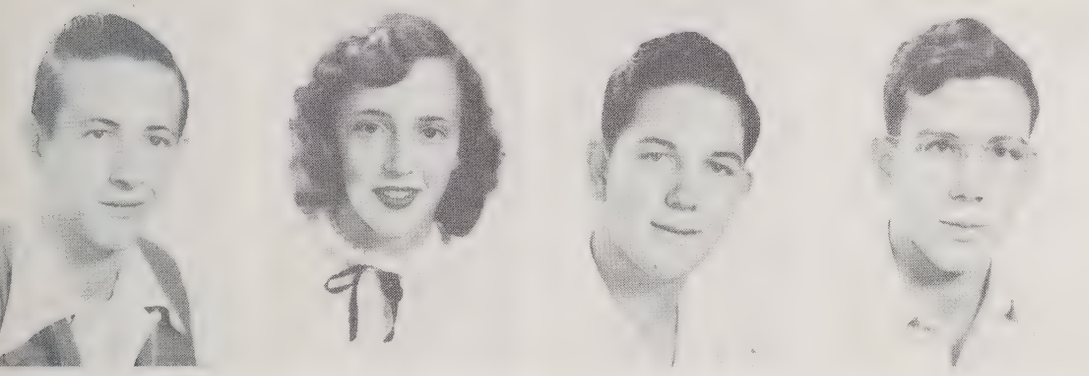

Guy Propst
Mary Virginia Propst
Jimmy Rader
Leon Shuping

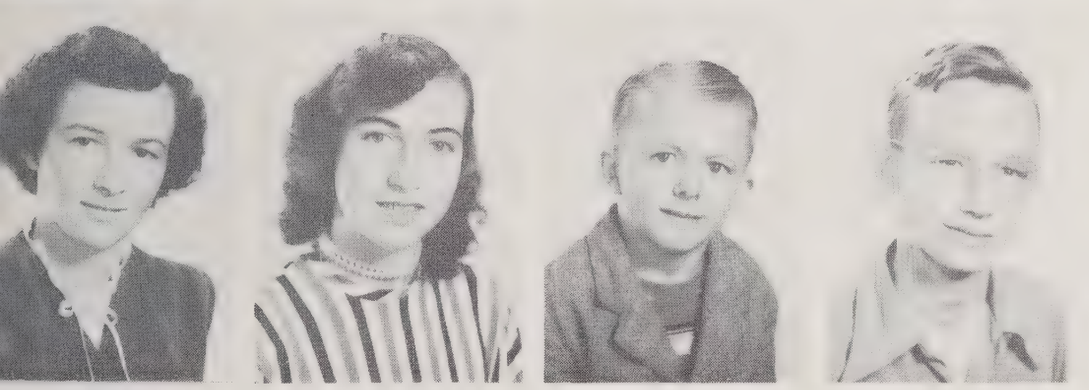

Irene Smith
Mattie Smith
Dwight Snipes
Carmine Stroupe

James Stroupe
Alice Walker
Donald Williams
Kenneth Williams

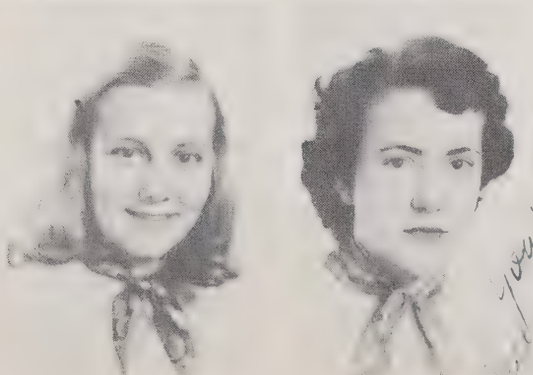

Ruth Williams
Helen Wilson

ACT III

SOPHOMORES

. . . '53 . . .

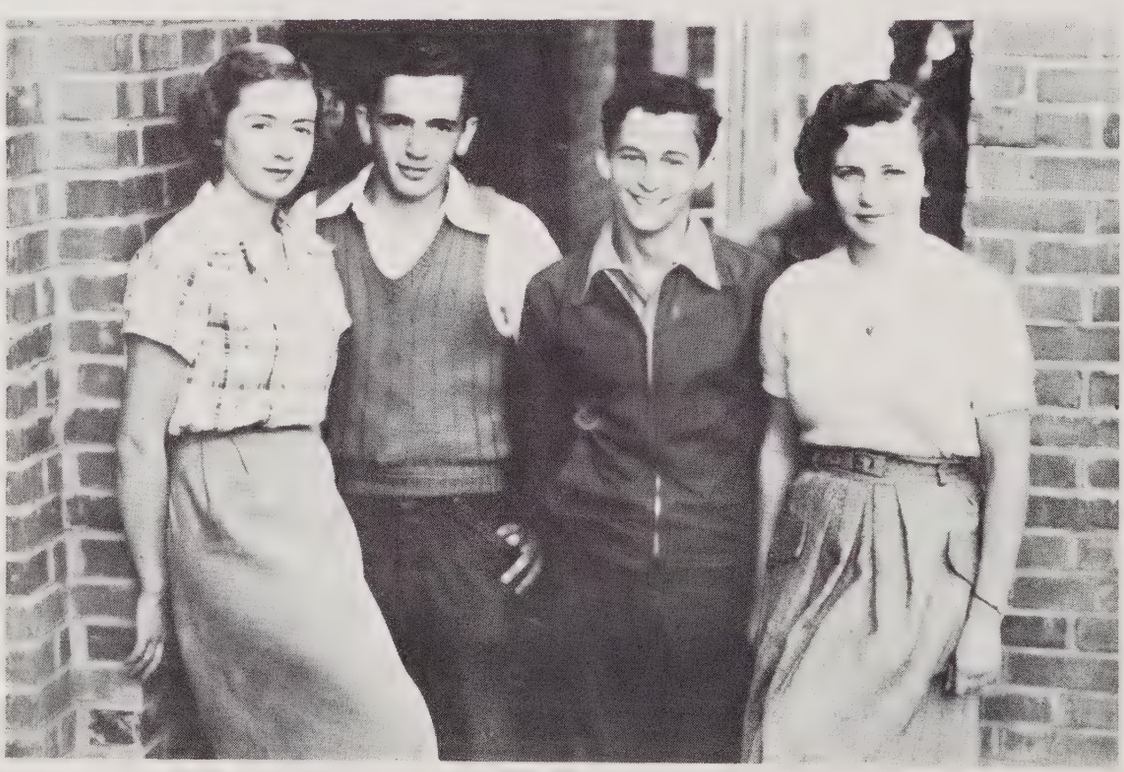

CLASS OFFICERS

Bobby Joe Huffman . . . . . *President*

Hal Rayburn . . . . . *Vice-President*

Lena Watts . . . . . *Secretary*

Doris Ann McGhee . . . . . *Treasurer*

SOPHOMORES

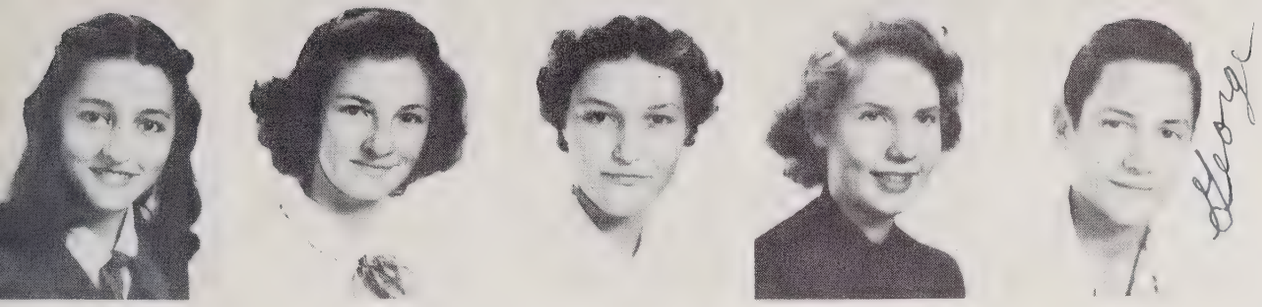

Mary Sue Anderson
Minnie Bollinger
Ellen Brackett
Katie Mae Browning
George Brown

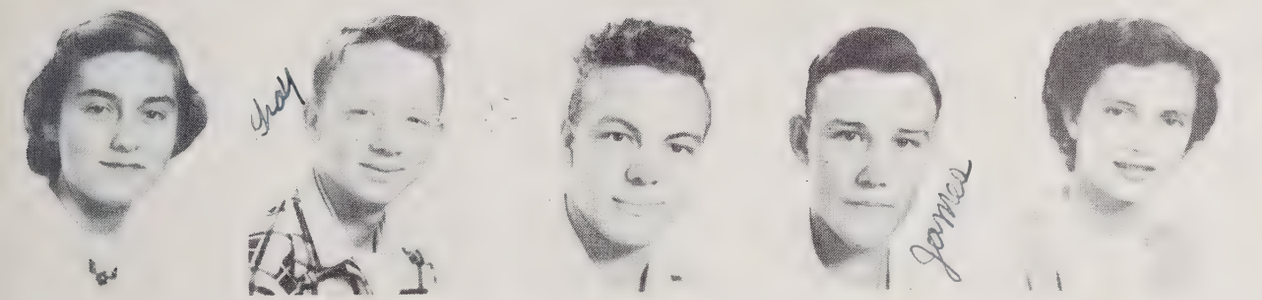

Betty Buff
Gray Carswell
Harold Carswell
James Carswell
Derlene Crawley

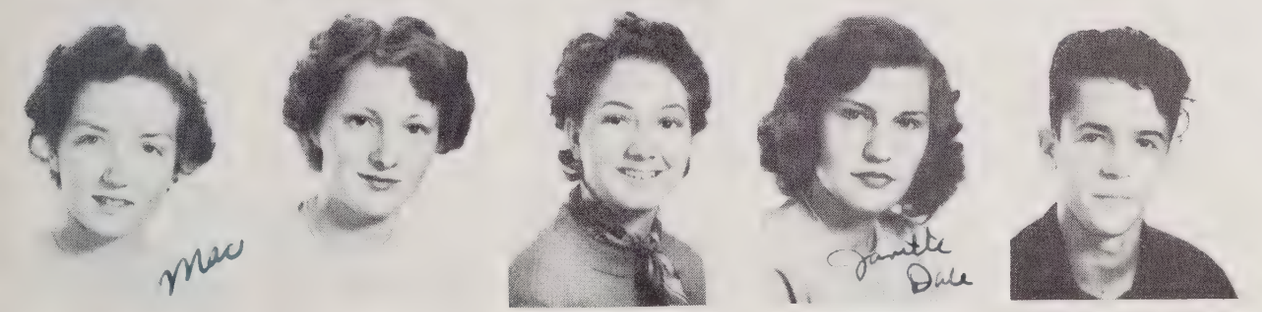

Marjorie Cooper
Janette Clark
Betty Clark
Janette Dale
Billy Denton

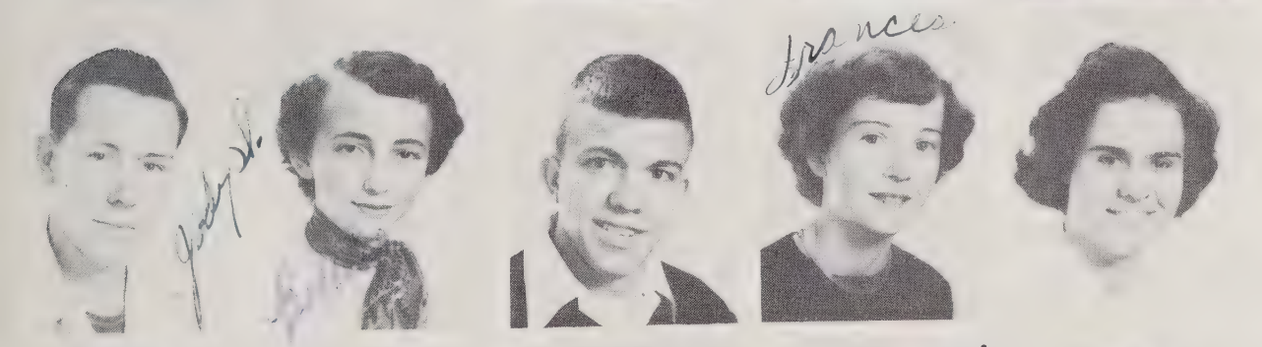

Jody Denton
Barbara Duckworth
Norman Duckworth
Mary Frances Duckworth
Frances Freeman

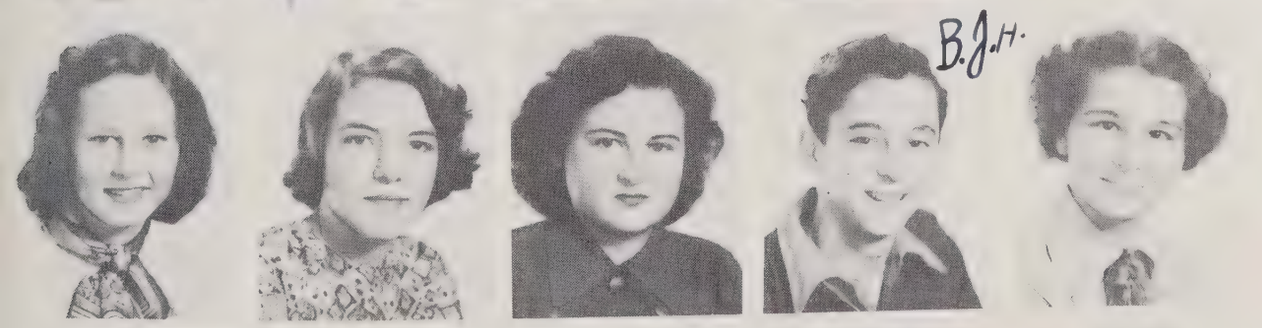

Frances Garrison
Mary Ella Greene
Bula Mae Hall
Bobby Joe Huffman
Beulah Huffman

Jackie Hull
Norma Jean Hull
Lucille Johnson
Wayne Kerley
Barbara Sue Lane

SOPHOMORES

Charles Laughridge
James Morisey
Carol Mace
Donald McCurry
Doris McGhee

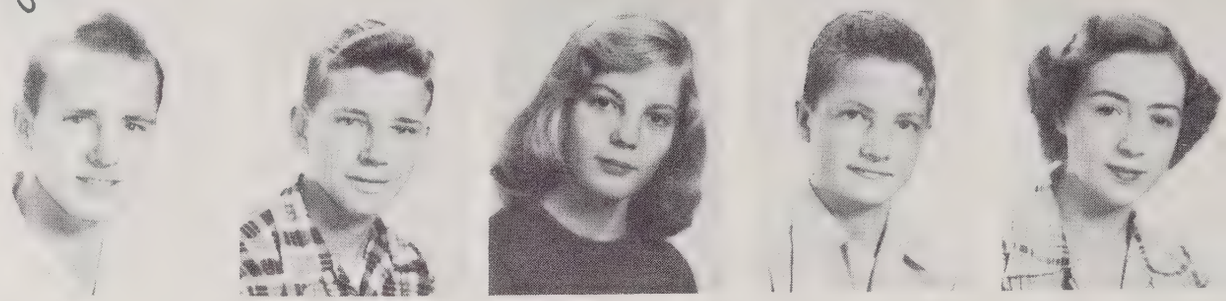

Stewart Merrill
Farrell Poteat
Shirley Prewitt
Marguerite Poteat
Fred Propst

Hal Rayburn
Nancy Ross
Edith Ross
Ned Roper
Marjorie Roper

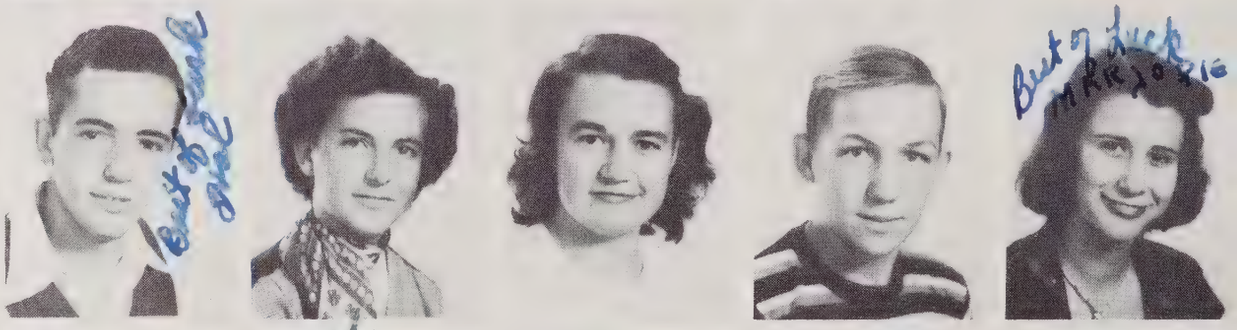

Douglas Roper
Helen Saunders
Kay Snipes
Cillar Smith
Lorene Smith

Shirley Smith
Ernest Stroupe
Theola Stewart
Juanita Suttles
Betty Jean Talent

Helen Walker
Lena Watts
Joe Williams
Earline Wilson

Not Pictured:
Jimmy Duckworth
Rex Mull

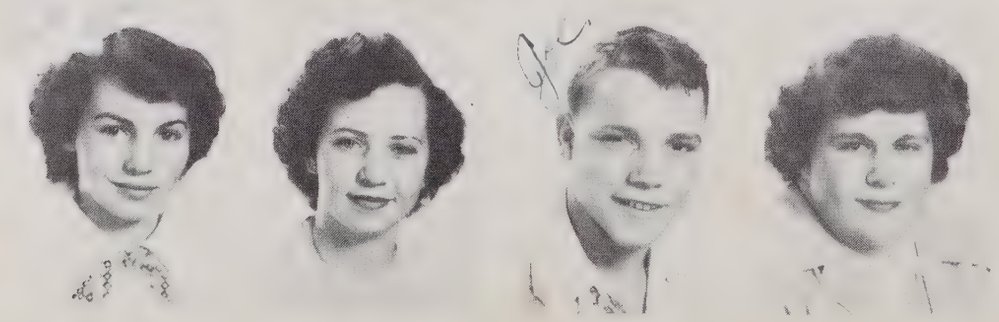

ACT IV

FRESHMEN . . . '54 . . .

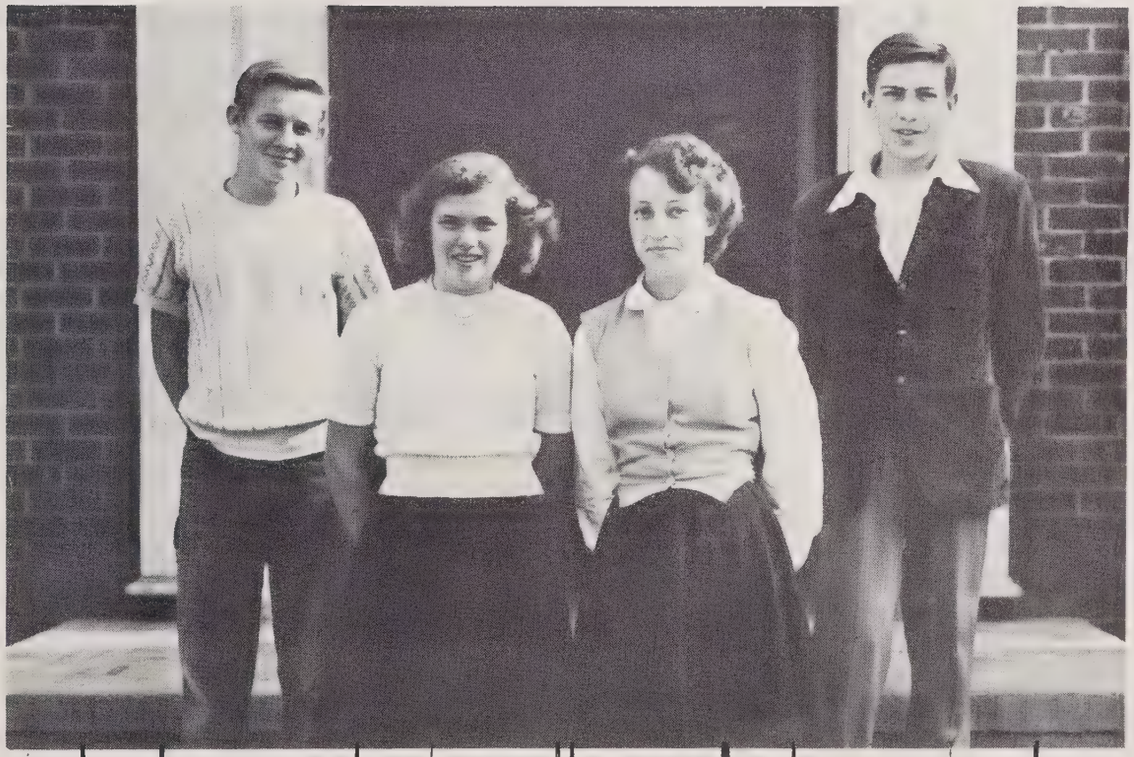

CLASS OFFICERS

Marlene Wilson . . . . . *President*
Sara Walker . . . . . *Vice-President*
Bruce Williams . . . . . *Secretary*
Luther Franklin . . . . . *Treasurer*

FRESHMEN

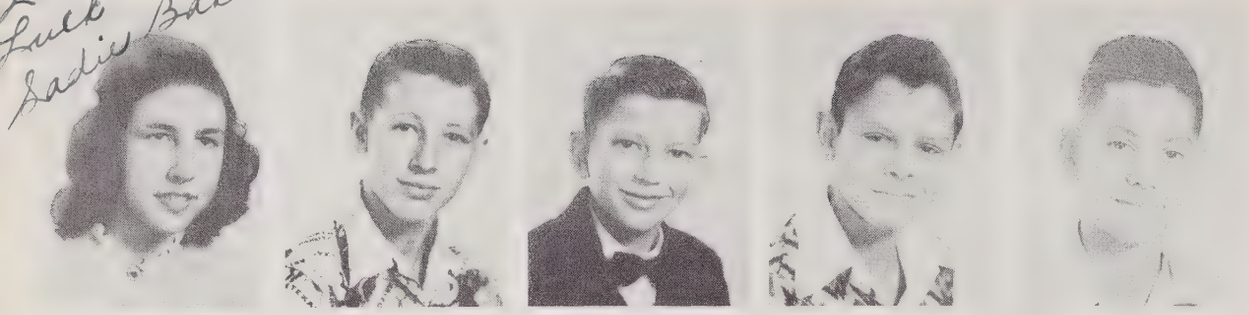

Sadie Baker
Harold Benton
Milton Brittain
Jimmy Brown
Keith Brown

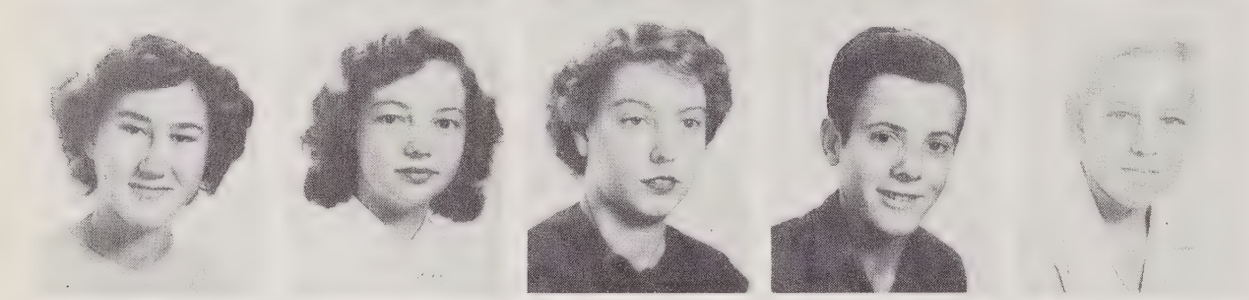

Mildred Butler
Fran Carswell
Frances Carswell
Arnold Carswell
Bobby Carswell

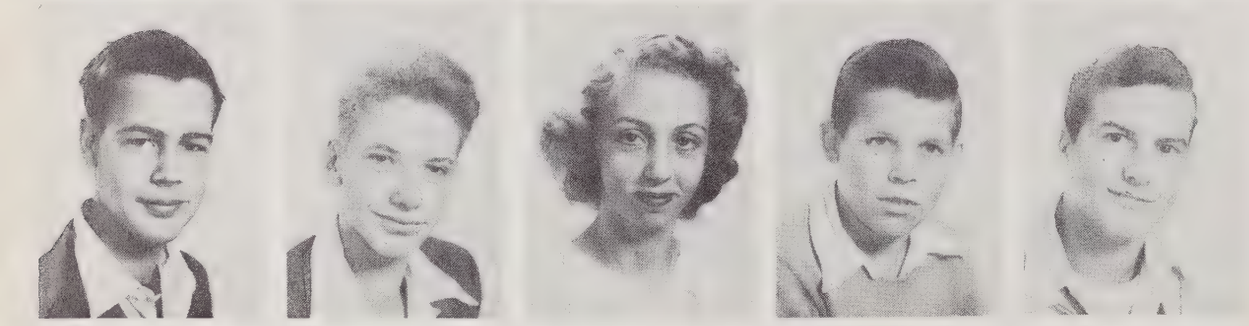

Nolan Causby
Billy Chapman
Coleen Cook
Bennett Clontz
Stuart Dale

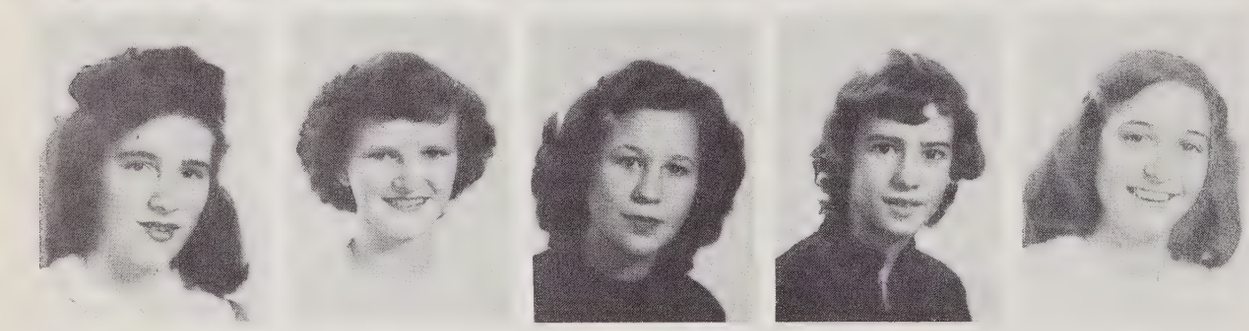

Betty Jean Dale
Lena Dale
Lucy Denton
Jane Duckworth
Kathy Earley

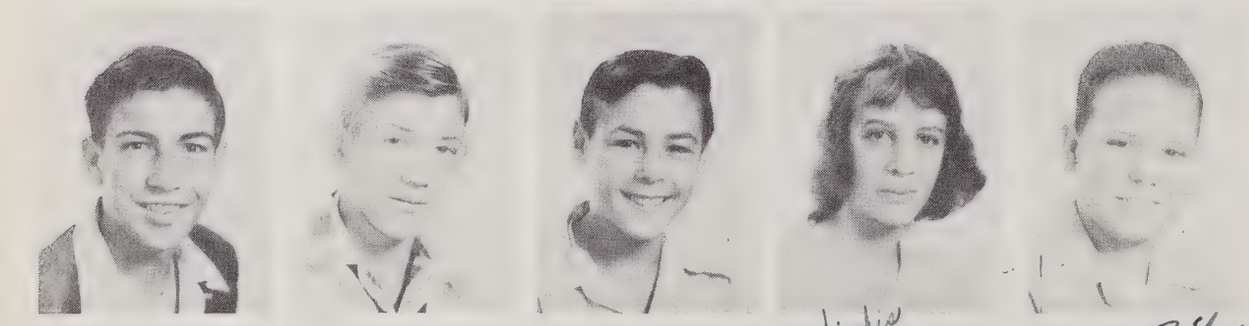

Luther Franklin
Wayne Franklin
Dean Gillespie
Hazel Hampton
Junior Holland

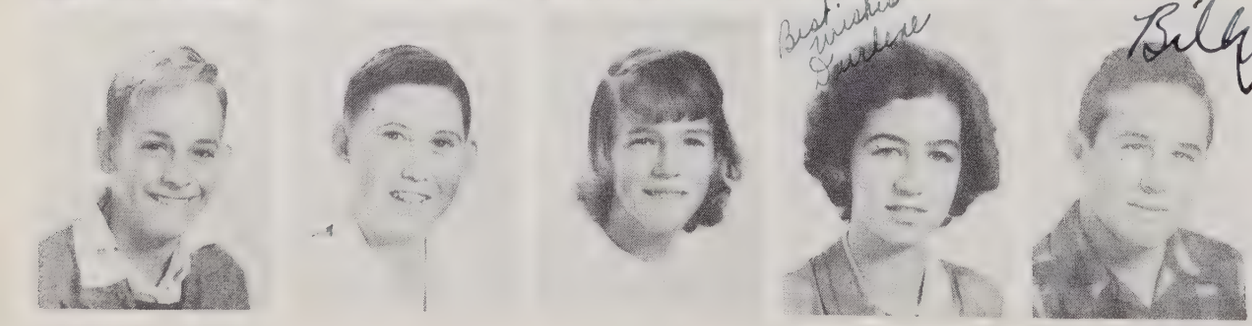

Manuel Johnson
Donald Kincaid
Clara Mae Lane
Derlene Lane
Billy Laughridge

FRESHMEN

Carolyn Mooney
Ted Moorefield
Norma Jean Mull
Melva Jean Mull
Phifer Murphy

Rebecca Oxford
Marian Pearson
Joyce Poteat
Muriel Poteat
Joan Rich

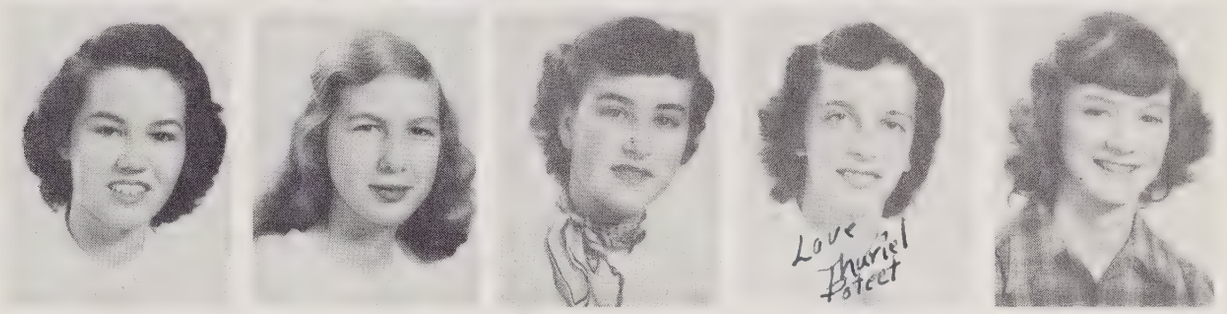

Charles Rollins
Claude Roper
Earlene Roper
Joe Eddy Roper
Irene Ross

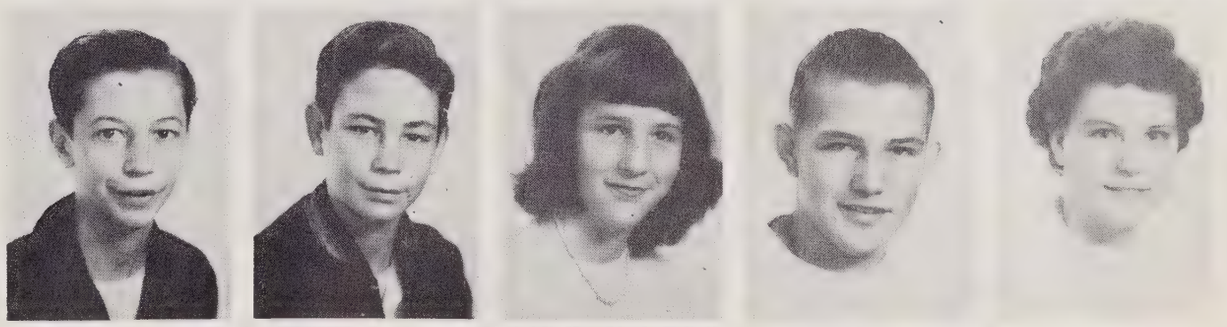

Phifer Ross
Janie Smith
Ralph Smith
Carrie Suttle
Ruth Ann Turner

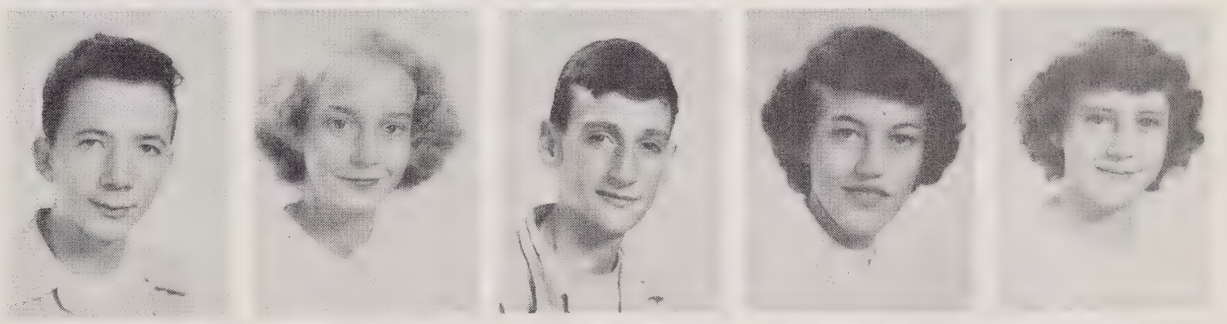

Gilbert Turner
Ralph Walker
Sara Walker
Elvie Watts
Bruce Williams

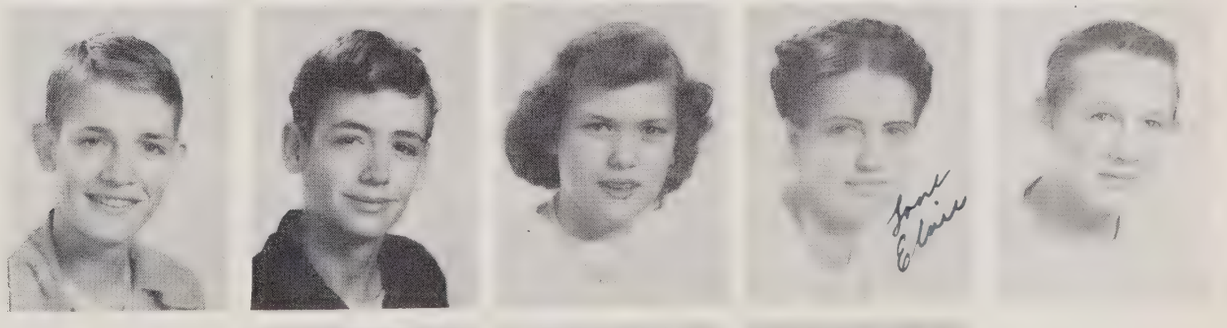

Wayne Williams
Joyce Williams
Marlene Wilson

. . . . scenes between the acts . . . .

ANNUAL STAFF

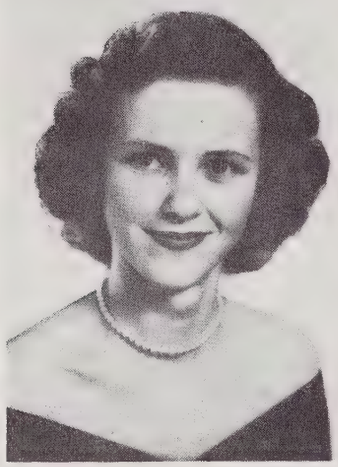

Editor-in-Chief
Grace Rayburn

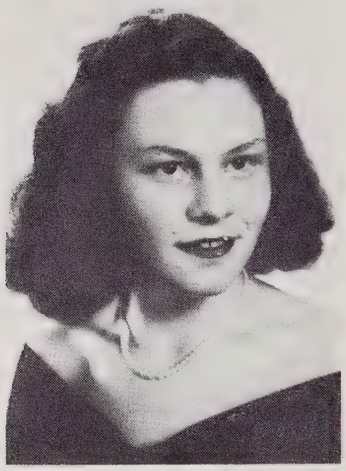

Business Manager
Lena Williams

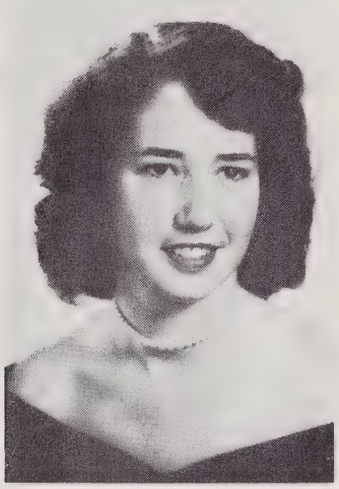

Advertising Manager
Thelma Shuping

Typing Editor
Ardie Houck

Art Editor
Ann Ollis

Journalism Editor
Nancy Sparks

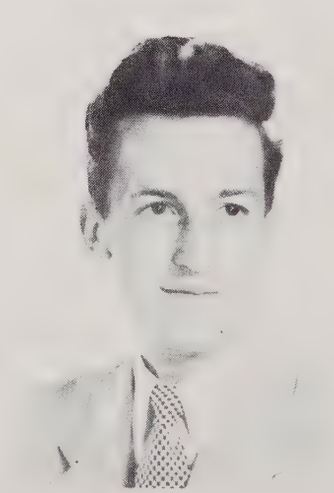

Sports Editor
Clyde Young

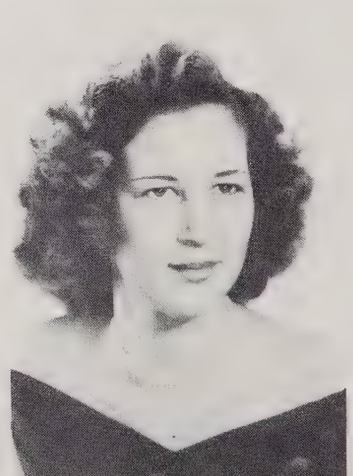

Photographer
Pauline Orders

BETA CLUB

Evans, Rayburn, Garrison, Shuping, Young, Johnson, Williams, Mace, Walker, Duckworth, Orders, Hoke, Garrison, Crawley, Wilson, Bollinger, Parker, Brittain, Bradshaw, Turner, Williams, Clark, Dale, Walker, Pres. Perry.

GLEE CLUB

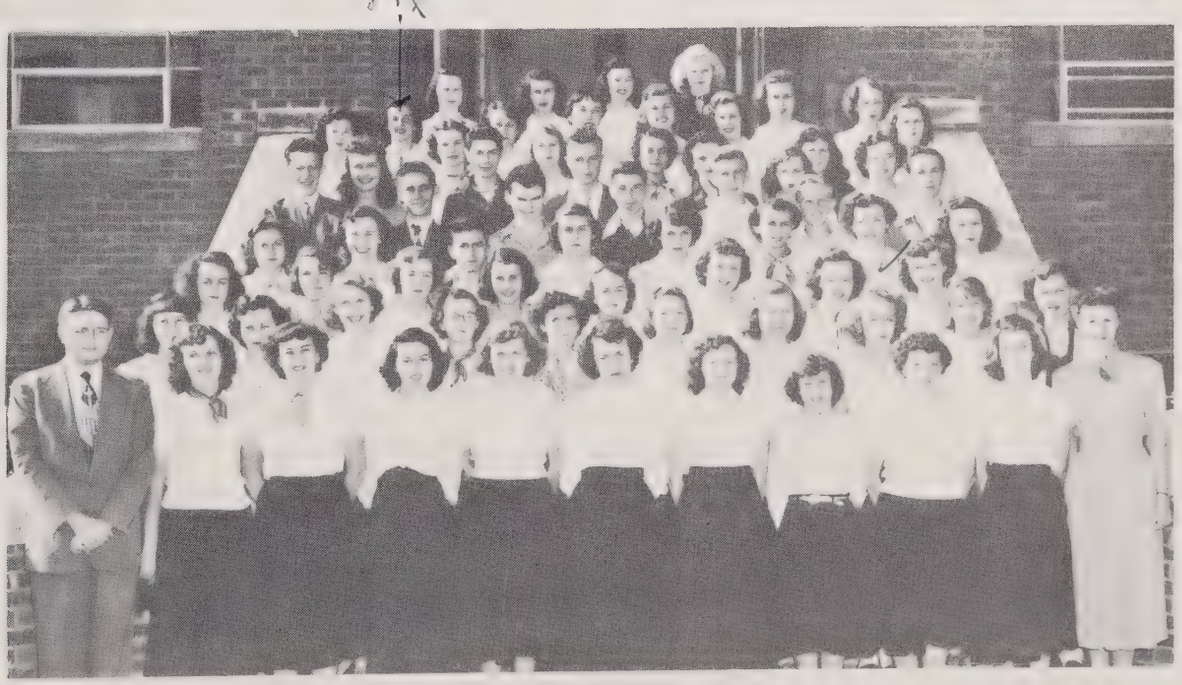

Mr. Orr, Advisor; Prewitt, Poteat, Oxford, Walker, Wilson, Carswell, Turner, Ross, Lane, Mrs. Melton, asst. advisor; Roper, Watts, Browning, Talent, Ross, Snipes, Hull, Cook, Lane, Williams, Bailey, Green, McGee, Roper, Clontz, Hull, Stewart, Dale, Patton, Ollis, Hawkins, Buff, Walker, Duckworth, Cooper, Williams, Causby, Melton, Bradshaw, Fisher, Propst, Perry, Prewitt, Propst, Denton, Poteat, Duckworth, Mull, Hawkins, Brittain, Mull, Dale, Wilson, Sparks, Turner, Orders, Walker, Johnson, Garrison, Caraway, Clarke, Bollinger, Parker.

DRAMATICS CLUB

First row, left to right—Poteat, Propst, Miller, Houck, Anderson, Clarke, J. Poteat, Hull, Carswell, Mace, Wilson, Watts, Roper, Mrs. McGinnis, Advisor. *Second row*—Hawkins, Ross, Cook, Wilson, Bollinger, Crawley, Hull, B. Duckworth, Denton, Mull, B. Duckworth, Browning, Oxford, Shuping, Duckworth, Dale, Sparks, Stewart, Buff, Rayburn, Bradshaw, Evans, Garrison, Dale, Brown, Fisher, William, Brittain, Johnson, Carswell, Mull.

ALLIED YOUTH

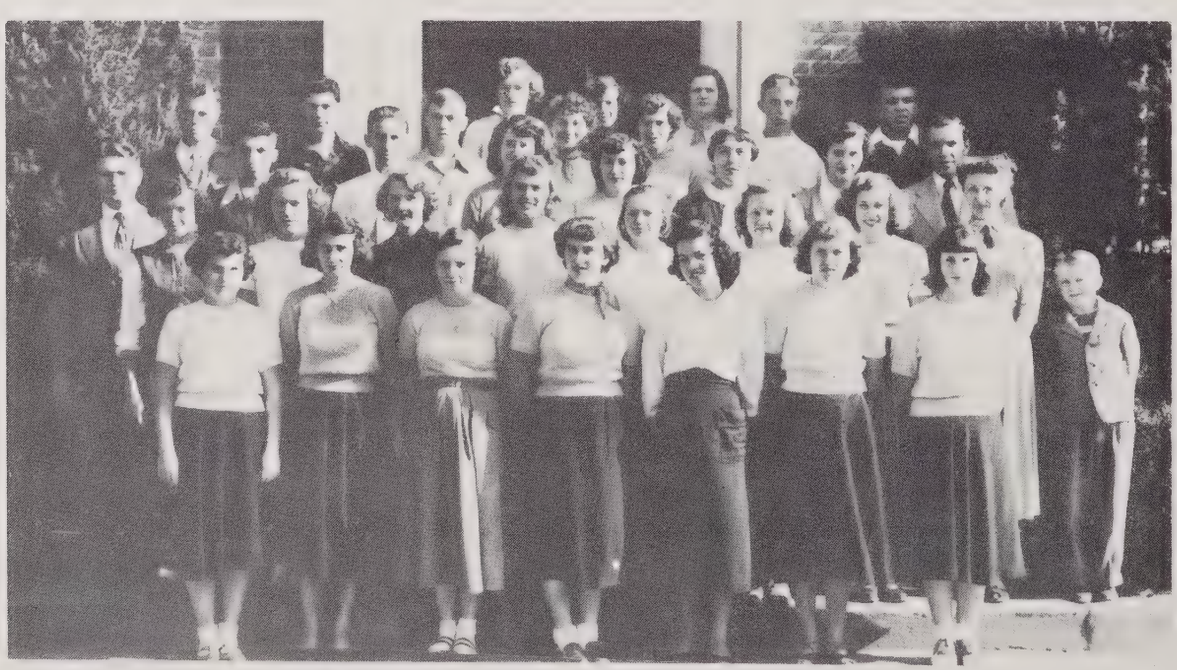

First row, left to right—Ross, Roper, Watts, Poteat, Oxford, Walker, Roper. *Second row*—Smith, Walker, Browning, Turner, Snipes, Hull, Orders, Mrs. Melton, asst. advisor; Snipes. *Third row*—Mr. Orr, Sponsor; Bradshaw, Johnson, Shuping, Duckworth, Sparks, Crawley, Buff. *Fourth row*—Brittain, Mull, Williams, Garrison, Evans, Fisher, Duckworth. *Fifth row*—Perry, Hoke, Garrison.

FUTURE HOMEMAKERS OF AMERICA

Sitting—Freeman, Duckworth, Brackett, Huffman, Anderson, Crawley, Walker, Johnson, Hall, Ross, Buff, McGee. *Standing*—B. Clarke, Green, J. Clarke, S. Smith, Wilson, Cooper, Stewart, L. Smith, Mace, Watts, Dale, Poteat, Suttles, Baker, Duckworth, C. Smith, Garrison, Saunders, Miss Jackson, Advisor.

PAPER STAFF

From left to right—F. Turner, L. Williams, A. Duckworth, A. Walker, Editor; G. Rayburn, Assistant Editor; T. Shuping, A. Ollis. *Standing*—H. Buff. *A. Houck* (not pictured).

FUTURE FARMERS OF AMERICA

J. Williams, P. Murphy, B. Laughridge, B. Carswell, D. Snipes, C. Roper, M. Johnson, K. Brown, D. Kincaid, W. Chapman, L. Williams, N. Dale, F. Poteet, Jr. Holland, J. Carswell, J. Morisey, R. Smith, H. Duckworth, B. Hawkins, K. Williams, R. Bradshaw, W. Kerley, D. McCurry, A. Carswell, H. Benton, K. Brown, D. Clarke, S. Dale, G. Brown, B. Williams, S. Clarke.

BUSINESS CLUB

Seated, left to right—Sparks, Secretary and Treasurer; Williams, President.; Benton, V-President. *Standing, left to right*—Ollis, Orders, Turner, Causby, Shuping, Rayburn, Miller, Duckworth, Houck, Walker.

FOOTBALL

BUFF

YOUNG

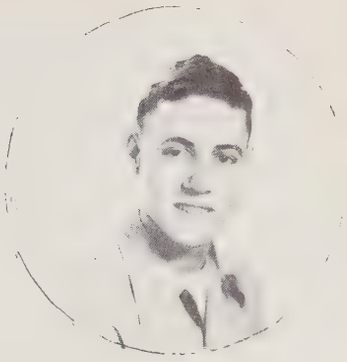

D. WILLIAMS

RAYBURN

J. WILLIAMS

LANE

MILLER
Coach

First row, left to right—Rudecill, D. Williams, Young, B. Williams, Buff, Merrill, J. Williams, Morisey, asst. manager. *Second row*—Duckworth, manager; R. Brittain, Roper, Fisher, Laughridge, Mr. Miller, coach; F. Brittain, Raybourn, Lane, Carswell, K. Williams.

SOFTBALL

Left to right—Dale, Mooney, Hoke, M. Smith, Turner, L. Smith, Cooper, Evans, Orders, McGee.

BASEBALL

First row, left to right—Propst, Williams, Bradshaw, Merrill, Williams, Huffman, Prewitt. *Second row*—Fisher, Carswell, Walker, Laughridge, Mull, Williams, Duckworth, Roper, Mr. Miller, Coach.

GIRLS BASKETBALL TEAM

First row, left to right—Smith, M. Smith, Dale, Williams, Suttles, Turner. *Second row*—Walker, Mgr.; Mooney, Hoke, Mrs. Melton, Coach, Causby, Evans, Brittain, Orders, Asst. Mgr.

BOYS BASKETBALL TEAM

First row, left to right—Denton, Mull, Brittain, N. Dale, Buff, Merrill, Huffman, Kerley, Williams. *Second row, left to right*—Mr. Harris, coach, F. Brittain, Rayburn, C. Dale, Young, Williams, Duckworth, Fisher.

SPORTS

CAPTAINS and COACHES

YOUNG

FOOTBALL

GARRISON

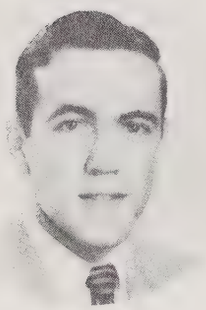

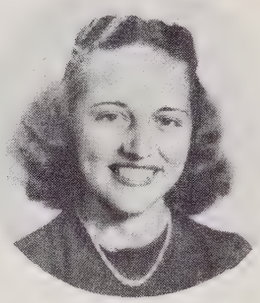

BUFF

TURNER

CHEERLEADERS

Crawley - Bollinger - Poteat - Clarke - H. Wilson - Stewart - M. Wilson

RAH! RAH!

MELTON

HARRIS

YOUNG

BASKETBALL

The closing scene of "THE PINES"
1950 - 51

ANNUAL STAFF

Sitting: Ann Ollis, Lena Williams, Grace Rayburn, Clyde Young ,Pauline Orders, Ardie Houck.
Standing: Thelma Shuping, Miss Harris, Advisor, Nancy Sparks.

The curtain comes down on the final act of this stirring drama presented by the students of Salem High. With the closing curtain we show you the picture of the producers. To the future producers, we sincerely hope that you will find just as much enjoyment as we have had.

DREXEL FURNITURE COMPANY

Drexel North Carolina

THE ALL-SPORTS STORE, INC.

Everything for Every Sport

81 Patton Avenue

ASHEVILLE, NORTH CAROLINA

W. R. Patton J. P. Williams

W. R. PATTON COMPANY

Building Contractors

"Commercial and Home Building Our Specialty"

124 North Anderson Street

Day Phone 958 Night Phone 261-J

Compliments of

Belk Broome Co.

"Home of Better Values"

Morganton, N. C.

Burke Transit Company

Ride the Bus
Safe - Dependable - Cheap

Morganton North Carolina

Telephone 1126 East Meeting St.

MORGANTON, NORTH CAROLINA

Lingerie, Incorporated

Morganton, North Carolina

With Best Wishes From

UNION HARDWARE COMPANY

Your dealer for Wilson's Sporting Goods, Frigidaire and Maytag Appliances

MORGANTON, NORTH CAROLINA

Compliments of

☆

Heritage Henredon *fine furniture*

HENREDON FURNITURE INDUSTRIES, INC., MORGANTON, NORTH CAROLINA

☆

WHISENANT BROS.
GROCERY

Feeds, Meats, Groceries
"It Pleases Us to Please You"
Salem Road

RAINBOW GRILL
203 East Union St.
MORGANTON, N. C.
Cecil & Jink L. Cline
The Home of Fine Food
Air Conditioned

Congratulations, Seniors!
ORDERS FURNITURE
COMPANY
133 W. Union St.
MORGANTON, N. C.

MORGANTON
MILL END SHOP
Notions & Piece Goods
Quality for Less
209 Sterling St. Phone 1543

Compliments

MIMOSA INSURANCE AGENCY

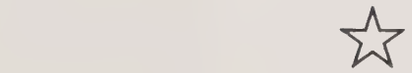

Thomas E. Garrison, Manager

Patton Building Telephone 586

MORGANTON, NORTH CAROLINA

"Home of Sound Insurance at Low Net Cost Since 1938"

Compliments of

ROSES 5-10-25c STORE

MORGANTON, N. C.

Compliments of

ROY'S, INC.

Phone 1444 125 Union Street

MORGANTON

PEOPLES DEPT. STORE

"We Sell for Cash and for Less"

MORGANTON

Compliments of

CAROLINA 5-10-25c STORE

MORGANTON, N. C.

PILOT FULL FASHION MILLS, INC.

Hosiery

VALDESE, N. C.

Estes

Heating - Plumbing -
Air Conditioning - Mill Supplies

P. O. Box 784

100 S. Chestnut St. Phone 600
MORGANTON, N. C.

DIGH'S MARKET

Groceries, Fresh Meats, Poultry
and Sea Foods

Cleanliness is our motto

MORGANTON, N. C.

KINCAID SUPERETTE

On the Square

Groceries, Meats, Frozen Foods
Tel. 1350 111 Sterling St.
MORGANTON, N. C.

BONCILLA
BEAUTY SHOP

Hair Styling

Phone 406 Morganton

Compliments of

KIBLER DRUG CO.
and
KIBLER BEAUTY
SALON

MORGANTON, N. C.

Compliments of

MIMOSA, ALVA, &
DAVIS THEATRE

MORGANTON, N. C.

KESTER STONE
FURNITURE CO.

Morganton's Leading Furniture
Store

Phone 667 S. Sterling St.
MORGANTON, N. C.

KIRK'S

Campus Togs and Stallion
Clothes for Young Men
MORGANTON, N. C.

CITY MOTOR CO.

For a good, clean, used car or a new Pontiac. Call
Morganton, 79 or
Valdese 177

TUX BOWERS MOTOR COMPANY

Oldsmobile & GMC Trucks
Sales & Service
Phone 428 Morganton

SOSSOMAN FUNERAL HOME

MORGANTON, N. C.
Phone 810

WHITELEY'S PHARMACY

Prescriptions filled only by
Graduate Registered Pharmacist
136 Union St. Phone 423
MORGANTON, N. C.

MORGANTON WELDING & MACHINE COMPANY

Located Below Post Office
All Kinds of Machine and Welding Work
Phone 931-J
MORGANTON, N. C.

MORGANTON BUILDING & LOAN ASSN.

Kibler Building
114 S. Sterling St. Phone 103-W
MORGANTON, N. C.

ART FLOWER SHOP

When it's flowers—Say it with ours
Day phone 558-Night 5-W
MORGANTON, N. C.

MORGANTON
FOOD STORE

Quality Meats, Groceries
and Vegetables

655 — — Phone — — 656

MORGANTON

PATTON'S
JEWELRY STORE

Exclusive agent for Spode China,
French Haviland China,
Gorham Sterling Silver
MORGANTON, N. C.

MORGANTON
CAFE & GRILL

"Where Good Friends Meet"

MORGANTON

MIMOSA MARKET

115 South Green Street
24-hour Service

Phone 9177 Morganton, N. C.

WEST UNION
SERVICE STATION

Shell Gasoline and Oil
Firestone Tires and Arcessories

Phone 902 Morganton, N. C.

MULLIS MOTOR CO.

Crystler—Plymouth
Sales—Service

Phones 280 & 281 117 Avery Ave.
MORGANTON, N. C.

Compliments of

KIRKSEY & CO.

Phone 178
MORGANTON

ADLERS
SHOE CENTER

"Shoes for the family
at reasonable prices"

Sterling Street Morganton

P. T. GARRISON

Groceries - Notions
Gas, Oil and Feeds

Morganton, N. C.

BURKE LUMBER COMPANY

Lumber and Building Material
"Quality and Service"
Phone 13
MORGANTON

BURKE FURNITURE COMPANY

"Our Furniture Makes Your House a Home."
Phone 105 126 Sterling St.
MORGANTON

Compliments of

MORGANTON HARDWARE CO.

Hardware and Furniture
MORGANTON, N. C.

Stanley's Jewelers

"Home of Famous Name Watches"
Elgin, Waltham, Bulova, Gruen
Exquisite Diamonds
Honest Values—Convenient Terms
MORGANTON

Compliments of

CHARLES G. POTEET

North Sterling Phone 889
MORGANTON, N. C.

Compliments of

PIEDMONT CLEANERS

"Come Clean With Us and
We'll Dye for You"
Phone 239 Morganton, N. C.

Compliments of

DUCKWORTH'S MEN'S WEAR

North Sterling St. Phone 1446
MORGANTON, N. C.

Compliments of

Williams' Paint and Body Shop

"Big Wrecks Our Specialty"

Morganton, N. C.

Compliments of

DALE FEED and COAL

Morganton, N. C.

Compliments of

WARLICK'S GROCERY

Groceries and Feeds

"Service With a Smile"

Morganton, N. C.

SNIPES MOTOR CO.

"We Ain't Mad at Nobody"

Phone 1234 Morganton, N. C.

NITE FURNITURE COMPANY

"It's smart to shop at nite"

Phone 844 Morganton, N. C.

CITY FEED & GROCERY

Dealers of

Kasco Feeds and

Smith-Douglas Fertilizer

MORGANTON, N. C.

WELLS & SEALS MOTOR CO.

For Better Used Cars

24-Hour Wrecker Service

102 Avery Ave. Phone 622

MORGANTON, N. C.

"Complete Tire Service"

Sterling Tire & Recapping

Phone 725 Morganton, N. C.

NEWTON AND

TURNER

General Contractors

MORGANTON

605 E. Union St. Phone 610-W

Compliments of

by

MORGANTON

MORGANTON FURNITURE CO.

Morganton, N. C.

ELOISE

A Smart Shop for Smart Women

Home of Nelly Don Dresses

MORGANTON, NORTH CAROLINA

Contributions of one dollar

Mr. Carl Orders

LET OUR ADVERTISERS BE YOUR GUIDE

AUTOGRAPHS

Sincere good wishes to you! – Mrs. McGinnis

I don't see how you keep away from the bees – you sweet bunch of onion tops

C.M.J.

Good Luck and Best wishes to a swell girl.
Fritz

(B.L.)
Dear Theola
I have enjoyed going to school with you at Mull and Salem. We have had a lot of fun together – you are a very sweet girl and one of my best friends. Although I'm not in any of your classes this year I will never forget the fun we had together last years. Don't ever forget the things I told you and no one else. I shall never forget you, so now I'm taking the time to say "I love you" and you are a good cheerleader. I wish you health and happiness all through the years to come.
A pal.
Betty Jean
(B.L.) McGinnis

Dearest Theola,
I have more than enjoyed knowing you, going to school with you, and thanks a million for the thing you have shown me how to do in cheerleading. I wish you the best of everything. If there was ever a deserving person. It is you.
Love always
Marlene

AUTOGRAPHS

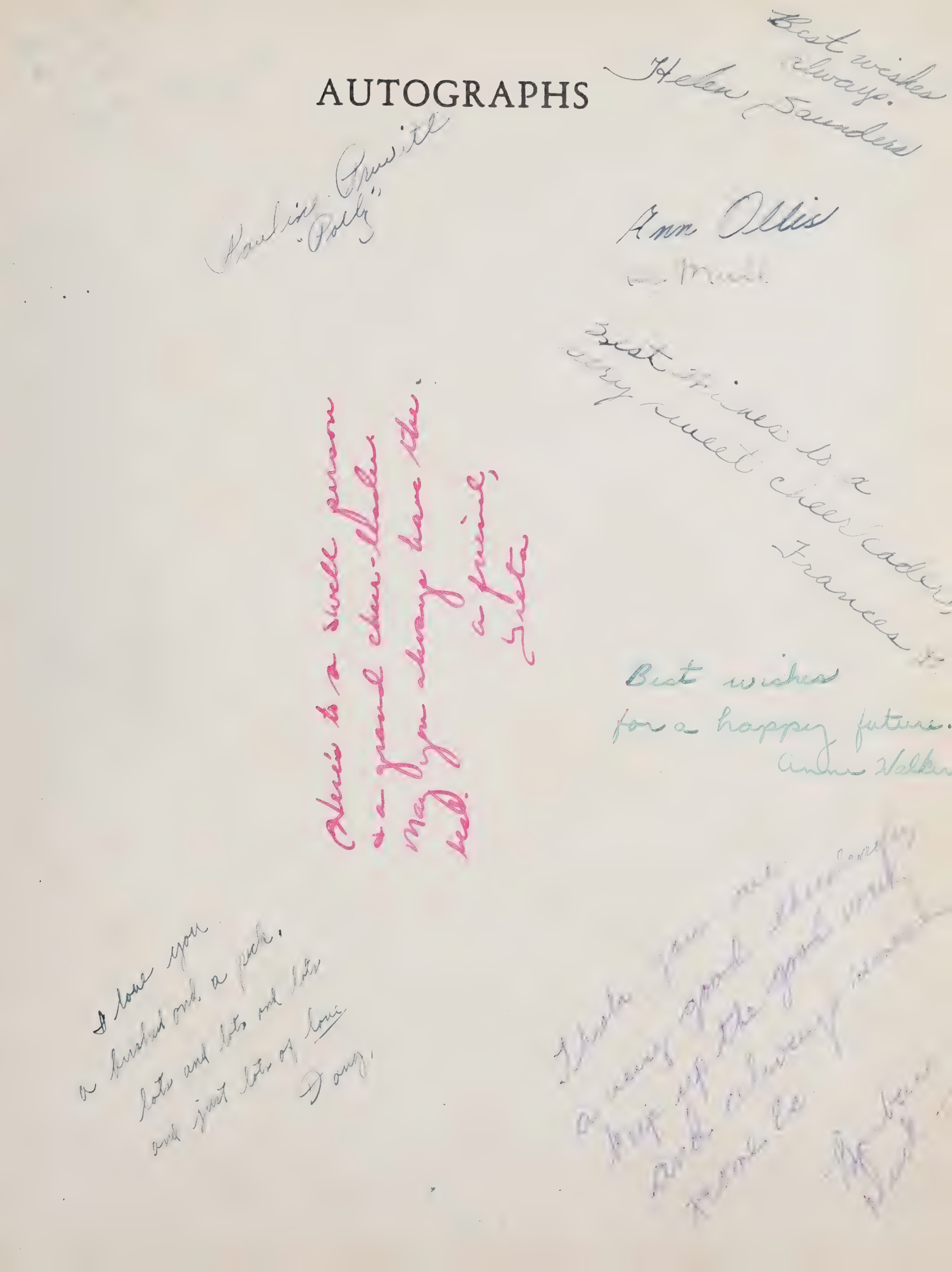

AUTOGRAPHS

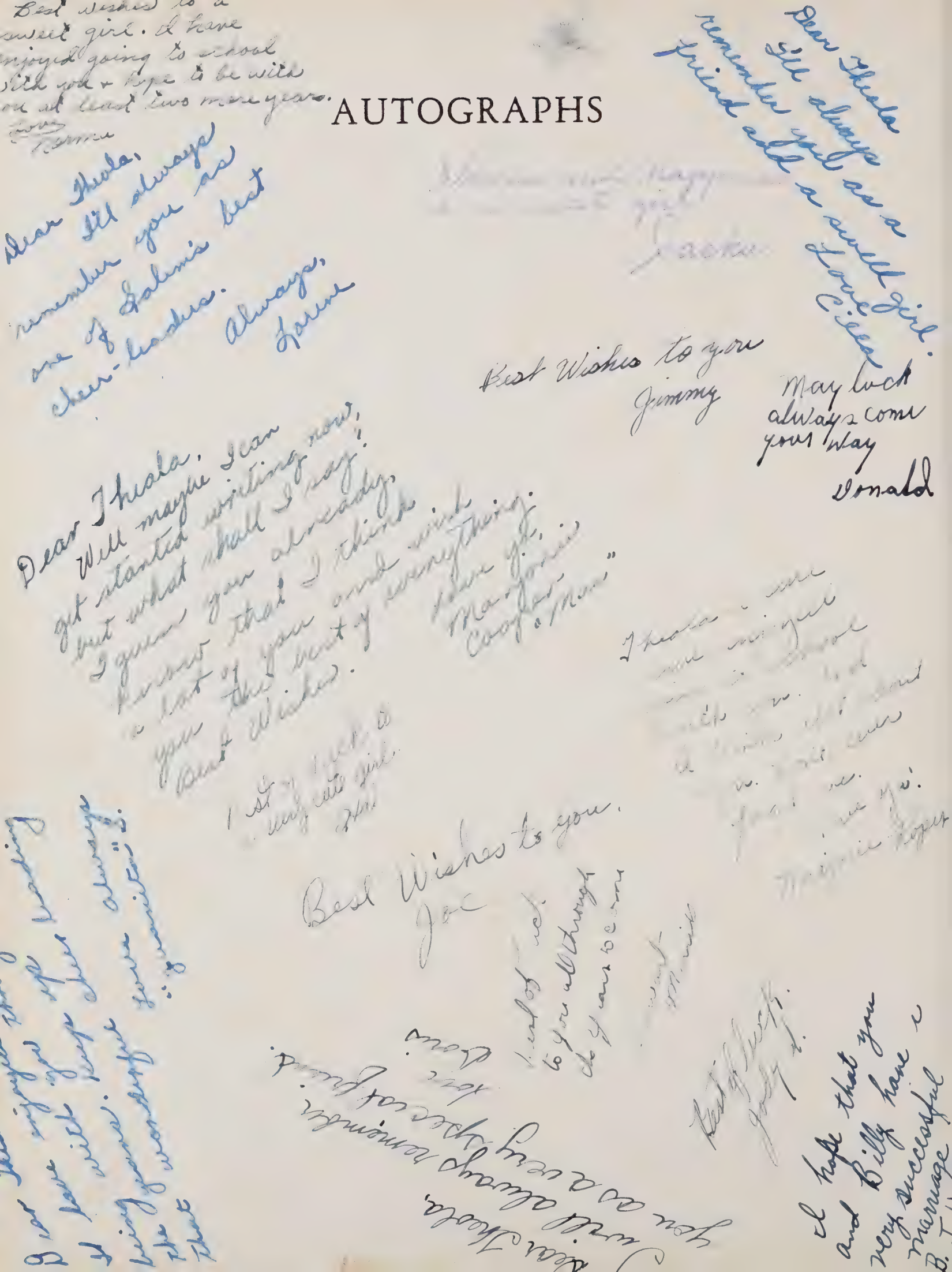

Lots of
Luck to you
And "the thing"
Shirley Prewitt

Dear Sheola,

I have enjoyed going to school with you this year.

Remember our good times practicting chearleading.

Most of all, Remember me and my big mouth.

(It takes big mouths to make good chearleaders.) HA!

May the best of everything in life come to a very, very, excellent chearleader.

Love Always,
Muriel Potter
"Lid"

33557004432340
RNC 371.897 SALEM 1951

The Pines : (Salem High
School)
33557004432340
RNC 371.897 SALEM 1951
12817556
6/01/2021

Gee! but you're a nice lady!
I would be nice if we
a many more like you.
J. C. Broome Jan. 19, 1951

Best wishes to
a swell cheerleader.
Keep it up. Luck to you.
Julia "Faye".

BURKE COUNTY PUBLIC LIBRARY SYSTEM
3 3557 004432340