Plainsman

1959

Digitized by the Internet Archive
in 2018 with funding from
North Carolina Digital Heritage Center

https://archive.org/details/plainsman195900whit

The Plainsman

1959

Published by
The Senior Class
White Plains High School
White Plains, North Carolina

Dedication

To someone who, through the years, has become near to all the seniors of '59. A person who will always take a place in our hearts; who has been a friend to all of us. His warm smile brightened our days and his kindness has left a great imprint on our lives. Whose willingness never failed. We the Senior Class of White Plains High School, take great pride in dedicating the 1959 edition of the PLAINSMAN to a very deserving person..... MR. GRADY BADGETT.

The Plainsman Staff

Seated, Left to Right: Miss Hazel Kennedy, Advisor; Aubrey Nichols, Typist; Nancy Nichols, Editor-in-Chief; Glenda Tickle, Associate Editor; Archie Haynes, Business Manager; Patsy Fletcher, Typist. Standing: Ann Brintle, Class Prophet; Nancy Creed, Class Song; Daisy Simpson, Art Editor; Frances Bond, Class Poet; Starr Sisk, Ray Hardy, and Rex Younger, Circulation Managers; Rex Atkins (Not Pictured), Historian; Kay Reece, Class Testator; Bob Mauldin, Assistant Business Manager.

MISS HAZEL KENNEDY
Advisor

NANCY NICHOLS
Editor-in-Chief

GLENDA TICKLE
Associate Editor

ARCHIE HAYNES
Business Manager

High School Faculty

WELDON E. REECE
Principal
Guilford College
Bachelor of Science Degree

MRS. LYNDA P. JOHNSON
Woman's College of
University of
North Carolina
Home Economics,
Science
Sophomore Sponsor

MISS BESSIE M. SIMPSON
Guilford College
Commercial, History
Foreign Language
Junior Sponsor

MISS HAZEL R. KENNEDY
Pfeiffer College
Florida State University
English
Senior Sponsor

SWANSON RICHARDS
Appalachian College
Physical Education
Math, Science
Freshman Sponsor

BRAXTON TURPIN
North Carolina State
Vocational Agriculture

Autographs of Seniors

Senior Snapshots

RAY HARDY.....President
REX YOUNGER.....Vice President
ARCHIE HAYNES.....Secretary
BOB MAULDIN.....Treasurer

Seniors

REX N. ATKINS
Bus Driver; Essay; Science; F.F.A. Club; Dramatics; Annual Staff; Basketball 1, 2; Glee Club; Bus Captain.

NANCY LEIGH NICHOLS
Annual Staff; 4-H Club; Library Club; Bus Captain; Basketball 1; Cheerleader 2; Science; Dramatics; Foreign Language 3, 4; Class Officer; Glee Club; Commercial; Home Economics 1; Essay; Cashier in Lunchroom.

FRANCES INEZ BOND
4-H Club; Glee Club; F.T.A. Club; Annual Staff; Commercial; Science; Cheerleader 2, 3; Bus Captain; Essay; Foreign Language 3, 4; Home Economics 1, 2.

B. ANN BRINTLE
4-H Club; Glee Club; Annual Staff; Library Club; Science; Commercial; Home Economics 1, 2; Basketball 1, Basketball Manager 1, 2; Essay; Lunchroom Worker.

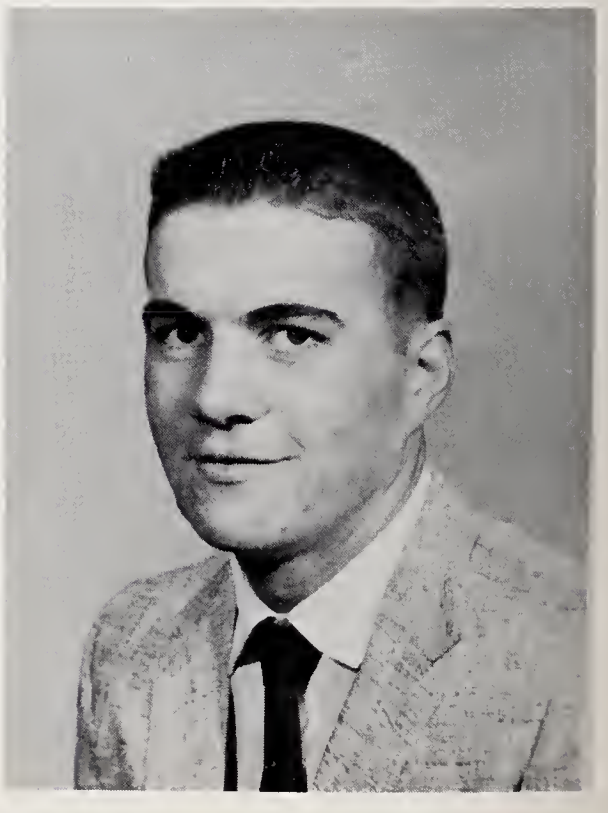

HENRY BRINTLE
Basketball 1, 2, 3, 4; Baseball 1, 2, 3, 4; F.F.A. Club; Glee Club; 4-H Club; Science; Essay.

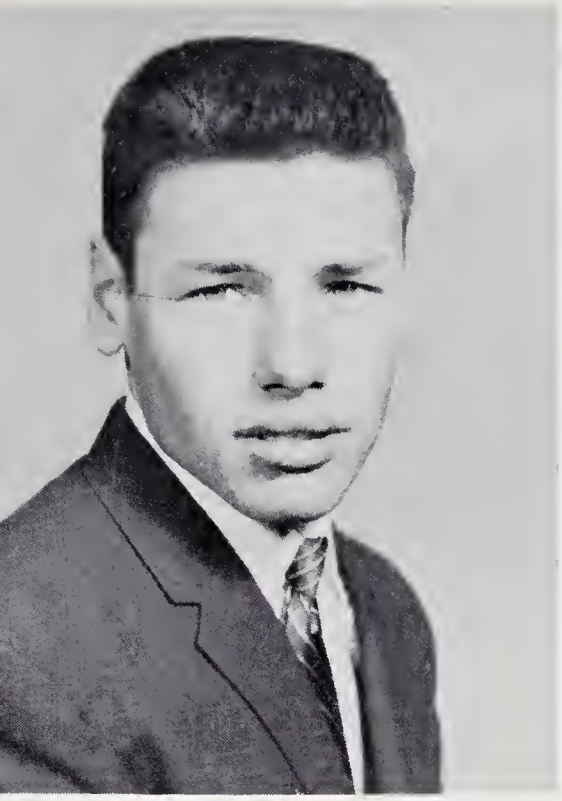

WADE CHANG BUNKER
Bus Driver; Essay; Science; F.F.A. Club; Basketball 1; Glee Club; 4-H Club.

NANCY M. CREED
Annual Staff; Glee Club; 4-H Club; Home Economics 1, 2; Science; Cheerleader 1, 3; Library Club; F.T.A. Club; Dramatics; Essay; Commercial; Foreign Language 3, 4; Public Speaking; Lunchroom Worker, Cashier; Class Officer; Bus Captain.

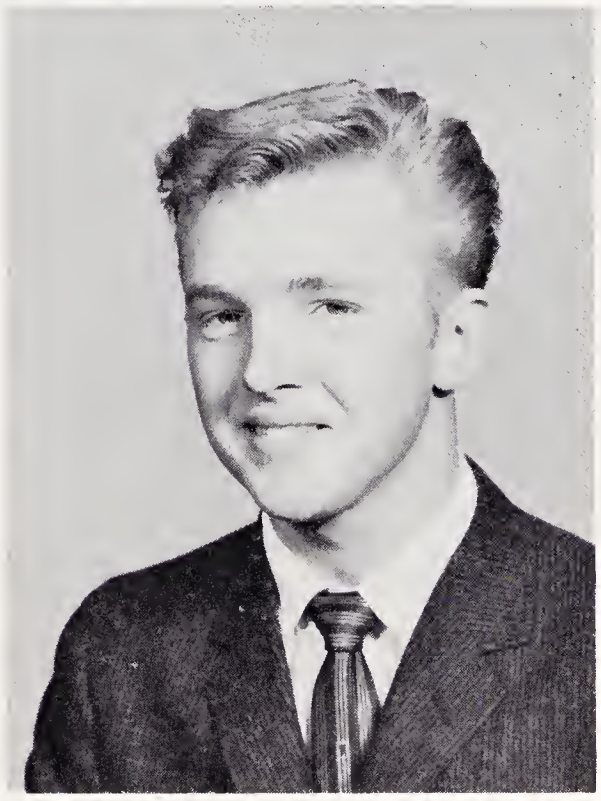

M. DEAN DRAUGHN
Class Officer; Science; Basketball 1, 2, 4; Glee Club; Baseball 1, 2, 4; F.F.A. Club; 4-H Club; Essay.

PATSY FLETCHER
4-H Club; Glee Club; Annual Staff; Library Club; F.T.A. Club; Commercial; Science; Home Economics 1; Cheerleader 2, 3, 4; Essay; Foreign Language 3, 4; Class Officer.

RAY HARDY
Science; Dramatics; F.F.A. Club; 4-H Club; Essay; Bus Captain; Class Officer; Glee Club; Basketball 1, 2, 4; Annual Staff.

ARCHIE HAYNES
Annual Staff; Commercial; Science; Essay; F.F.A. Club; Dramatics; Class Officer; Bus Driver 4.

PATTY J. HICKS
Glee Club; Foreign Language 3, 4; 4-H Club; Commercial; Home Economics 1, 2; Science; Essay.

CLARENCE MARSHALL
Science; Essay; Basketball 1, 2, 3, 4; Baseball 1, 2, 3, 4; F.F.A. Club; 4-H Club; Bus Captain.

BOBBY MAULDIN
Commercial; Essay; Dramatics; Science; Class Officer; Annual Staff; F.F.A. Club.

BEN NICHOLS
Science; Basketball 1, 2, 3, 4; Baseball 1, 2, 3, 4; F.F.A. Club; Glee Club; Bus Captain; 4-H Club; Library Club; Essay.

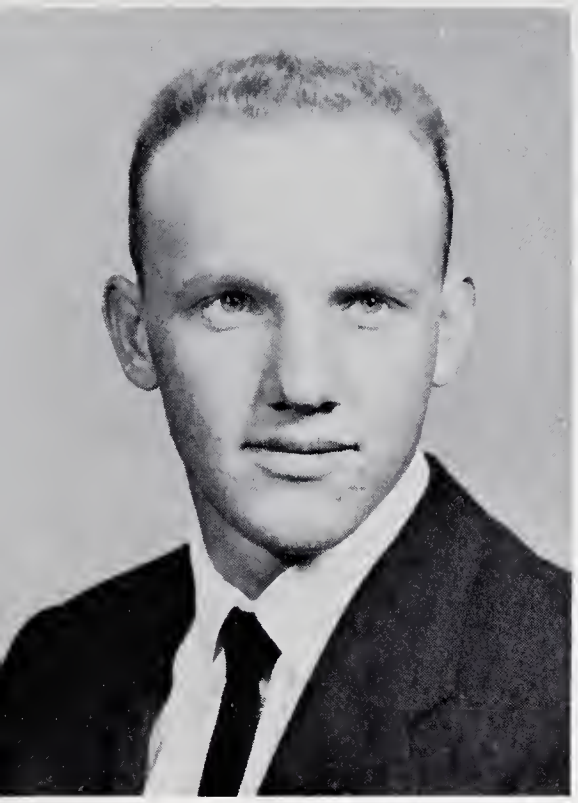

AUBREY NICHOLS
Basketball 1, 2, 3, 4; Science; F.F.A. Club; Commercial; Essay; 4-H Club; Annual Staff; Baseball 2, 3, 4.

KAY REECE
Glee Club; Annual Staff; Library Club; F.T.A. Club; Commercial; Science; Home Economics 1; Dramatics; Cheerleader 2, 3, 4; Essay; Chief Marshal; Foreign Language 3, 4; Class Officer.

DAISY A. SIMPSON
Glee Club; 4-H Club; Annual Staff; Commercial; Science; Foreign Language 3, 4; Essay; Dramatics; Basketball 1.

STARR SISK
Basketball 2; Science; Commercial; Dramatics; Marshal; Home Economics 1; Annual Staff; Library Club; F.T.A. Club; Foreign Language 3, 4; Glee Club; Essay; Scorekeeper.

GLENDA TICKLE
Marshal; Essay; Dramatics; Foreign Language 3, 4; Science; Commercial; F.T.A. Club; Library Club; Glee Club; Annual Staff; Bus Captain; Class Officer; Cashier.

YVONNE TICKLE
Substitute Bus Driver; 4-H Club; Science; Library Club; Home Economics 1, 2; Glee Club; Essay; Commercial; Bus Captain; Lunchroom Worker.

REX YOUNGER
Foreign Language 3, 4; Bus Driver 2, 3, 4; Bus Captain 1; Marshal; Annual Staff; Class Officer; F.T.A. Club; Library Club; Dramatics; Science; F.F.A. Club; Commercial; Essay; Glee Club.

Mascots

Mike Mauldin

Kathy Badgett

Motto

Today, not Tomorrow

Class Colors

Lavender and White

Class Flower

White Orchid

Class History

We, the Seniors of nineteen hundred and fifty-nine, look backward twelve years to the fall of nineteen hundred and forty-seven. Soon a large crowd of first graders were learning to read, write, and do arithmetic under the guiding hand of Mrs. Childress, Mrs. Taylor, Mrs. Badgett and Mrs. Edward Lovill. Those were the good days of our first four years of school.

Then it was Mrs. Sisk's fifth grade, Mrs. Lawrence's sixth grade, Mrs. Simpson's seventh grade, and Mr. Charlie Cooper's eighth grade, who had to put up with us for the next four years.

Then we the seniors of '59, entered high school in the fall of nineteen hundred and fifty-four. It wasn't long before we had the swing of things with the help of our homeroom teacher Mr. Swanson Richards. Our class officers were Nancy Badgett, President; Kay Reece, Vice-President; Glenda Tickle, Secretary; and Daisy Simpson, Treasurer.

In nineteen fifty-five, we the seniors of '59, went into our second year of high school under the guidance of Miss Ethel Hiatt (Mrs. Broadus Atkins). Class officers were, Nancy Badgett, President; Kay Reece, Vice-President; Rex Younger, Secretary; Nancy M. Creed, Treasurer. This was a year of fun and excitement.

Our Junior year started with the election of officers, Nancy Badgett, President; Dean Draughn, Vice-President; Archie Haynes, Secretary-Treasurer. Under the guiding hands of Miss Bessie M. Simpson, we started working on the Junior-Senior Banquet. We sold Christmas cards, magazines, and refreshments at the basketball games to finance it. The Junior-Senior Banquet was held at Reeves Y.M.C.A. in Mount Airy, May 16, 1958. The theme, "Forever Spring" was carried out in the decorations and entertainment. Another highlight of this eventful year was the junior play, "The Darling Brats" which was given on May 30, 1958. This year our class journeyed to Reynolds Park for our class picnic.

In the fall of nineteen hundred and fifty-eight, eleven boys and eleven girls returned to their final year in school. Our class got to a good start under the guiding hand of Miss Hazel Kennedy, and our class officers were, Ray Hardy, President; Rex Younger, Vice-President; Archie Haynes, Secretary; Bob Mauldin, Treasurer. Also, we appointed the "Plainsman" staff, selected class colors, flower, motto, mascots, and superlatives.

This year the Juniors gave the Junior-Senior Banquet in our honor, and we can certainly say it was thoroughly enjoyed by all of us. We received our long awaited class rings also, and jeepers did this make us happy! Graduation at Last!

Graduation was upon us, we could hardly realize that nine months had just passed and we were ready to leave White Plains High. On May 28, 1959, twenty two proud seniors marched down the aisle to receive their diplomas. We had completed our twelve years, and were now prepared to either go on to college, or to go out into the world and seek our life's vocation.

REX ATKINS
Historian

Class Prophecy

I must be kin to the gypsies at least that's how I felt when they chose me to foretell the class prophecy. We will now see the class ten years from now.

We see STARR SISK teaching Math and Science at the University of White Plains.

HENRY BRINTLE is now playing professional basketball with the White Plains Nick-a-bockers. Henry never misses his foul shots.

GLENDA TICKLE is now Miss America of 1969. You will see Glenda in the White Plains Christmas Parade.

REX YOUNGER is shaking hands and kissing babies for he now holds the position of White Plains Mayor.

DAISY SIMPSON is now appearing on T. V. in Liberace's place. In her spare time she paints portraits.

Patrolman ARCHIE HAYNES is riding the roads looking for the Speed Demons from White Plains.

NANCY M. CREED now leads a happy life as housewife and mother of four boys.

BEN NICHOLS is owner and manager of the White Plains Drive-In Theater. In his spare time he drives race cars at Red Brush Speedway.

KAY REECE is the head nurse at the Younger Memorial Hospital at White Plains.

NANCY NICHOLS is now the secretary of Nichols Bank in White Plains.

Racing fans you'd better catch upon the latest for 1969. YVONNE "Powder Puff" TICKLE is now holding the world's record.

FRANCES BOND is teaching the first grade at White Plains. Remember the Golden Rule, Frances.

PATSY FLETCHER is now owner and operator of a beauty shop in the heart of Dobson. One could never know how much beauty could be accomplished in 10 years.

Sh-h-h I hear something roaring. Is it an airplane? No it's a tractor, and who is driving it, PATTY HICKS. She's quite a farmer these days and she has plenty of help with those six boys of hers. This large farm is located in Pine Ridge section.

DEAN DRAUGHN is now taking Elvis Presley's place, after all Dean has always been a lady's man.

CLARENCE MARSHALL is now playing professional basketball with the Harlem Globe Trotters. He is now 6 foot 7 inches tall.

REX ATKINS is now playing professional baseball with the White Plains Yankees. Rex is holding down first base.

RAY HARDY is now teaching Chemistry in White Plains High School. He does as many experiments as Mr. Reece.

AUBREY NICHOLS now holds the World's record in typing. He is typing 140 correct words per minute.

CHANG BUNKER is now living in Red Brush Community, on his 100 acre farm.

BOB MAULDIN now owns and operates his own Phillips 66 Service Station.

Three guesses who's new ranch style house that is in Dobson. It's mine, ANN BRINTLE.

Now as we go out in this world, may we the Senior Class of 1959 live up to our prophecies and become better than the class before us.

ANN BRINTLE
Class Prophet

Class Song

There's sadness in all our hearts.
Now that the time has come to part.
We'll sing out loud and clear
Instead of shedding tears.
We'll think of the days that are beginning
When we, ourselves, must do the winning.
The Fifty-Nine Class of White Plains High
Will love her till they die.

We've learned to love each other true
And our fights and fusses have been few.

NANCY CREED
Class Song

Class Poem

As we the seniors of 1959 stand on the portals of graduation,
We mark the first goal of our education;
Our parents and teachers have wisely tried
To help us aright, and our footsteps to guide.

For some of us, school days may come to an end,
But life's achievements on each of us will depend;
Wisdom is not gained, nor learning completed,
Our efforts will determine our powers of earning;
Our schooling is not over—it's just beginning,
The victories of life are our's for the winning.

FRANCES BOND
Class Poet

Graduation Exercises

The Senior Class
of
WHITE PLAINS HIGH SCHOOL
announces
Commencement Exercises
Monday evening, May twenty-fifth
Nineteen hundred and fifty-nine
at eight o'clock
White Plains High School

Last Will and Testament

We, the Seniors of 1959, of White Plains High School, being sure we are of unsound minds do declare this our Last Will and Testament.

To Mr. Reece, we leave our chemistry books which we love so dearly.

To the faculty, we leave our deepest sympathies for putting up with us for the past 12 years.

To the Juniors, we leave our Senior privileges.

To the Sophomores, we leave our dignity; they certainly need it!

To the Freshmen, we leave our ability to run things. Do a good job!

We would like to leave a few personal items to the rising Senior Class.

NANCY M. CREED wills her ability to dodge boys and be an old maid to Linda Key. Watch the rules, Linda.

DEAN DRAUGHN wills his hair brush to Leon Simmons. We wonder if Leon will use it as often as Dean did.

NANCY NICHOLS wills her height to Linda Hill and Jane Creed.

REX ATKINS wills his ability to keep the girls guessing to Ronald Moseley. Rex's ability to court in the hall without being caught is remarkable, Ronald.

PATSY FLETCHER wills her ability to cheerlead to Eleanor Gibson. Keep the good work up, Eleanor.

DAISY SIMPSON leaves her ability to play the piano to Kenneth Kallem. Try hard, Kenneth, and Liberace won't stand a chance.

RAY HARDY leaves his ability to wash cars to Wiley Cruise. Wiley, be sure to get those white walls clean.

FRANCES BOND wills her typing ability to Colin Hall. Remember, Colin, the Hunt and Peck System is better than a D.

AUBREY NICHOLS wills his curly hair to Lee Roy Hicks. Use Wild Root Cream Oil, Lee Roy.

YVONNE TICKLE leaves her ability to drive a car to Joanne Draughn. Don't strip the gears, Joanne, and keep an eye open for Howell!

HENRY BRINTLE wills his ability to play ball to Jimmy Newman and Ronnie Venable. Come on boys, make White Plains shine.

ANN BRINTLE wills her ability of making delicious fudge to Barbara Simmons. Remember, Barbara, the way to a man's heart is through his stomach.

ARCHIE HAYNES wills his ability to drive a school bus to Judy Jones. Be sure to choke it on cold mornings, Judy.

STARR SISK leaves her ability to make all A's to Loretta Goins. Lets make the honor roll, Loretta.

BOB MAULDIN wills his ability to keep the Senior Treasury record accurate to Mary Carpenter. We hope you do as good as Bob did, Mary.

GLENDA TICKLE wills her blonde hair to Catherine Haynes. Don't forget the lemon juice in the process of washing, Catherine.

REX YOUNGER leaves his dignity to Bobby Watson. Come on Bobby, keep up the good work.

CHANG BUNKER leaves his ability to skip class to Hilda Creed. Watch out for the teachers, Hilda.

PATTY HICKS leaves her quiet ways to Louise Parks. Remember, Louise, it sometimes pays to be quiet.

CLARENCE MARSHALL wills his ability to get to and from the store without getting caught to Barbara Terry.

BEN NICHOLS wills his ability to skip study hall to Patsy Johnson. Watch it, Patsy, Mr. Reece is just around the corner.

I, KAY REECE, leave my position as class Testator to Mary Ruth Atkins.

KAY REECE
Class Testator

uperlatives

MOST LIKELY TO SUCCEED
Ray Hardy
Kay Reece

MOST COURTEOUS
Ray Hardy
Frances Bond

MOST POPULAR
Rex Atkins
Daisy Simpson

MOST DIGNIFIED
Starr Sisk
Archie Haynes

MOST MISCHIEVOUS
Yvonne Tickle
Rex Younger

BEST SCHOOL SPIRIT
Patsy Fletcher
Aubrey Nichols

BEST PERSONALITY
Ann Brintle
Rex Younger

QUIETEST
Patty Hicks
Chang Bunker

MOST ATHLETIC
Daisy Simpson
Henry Brintle

BEST SPORT
Ben Nichols
Frances Bond

BIGGEST FLIRT
Rex Younger
Yvonne Tickle

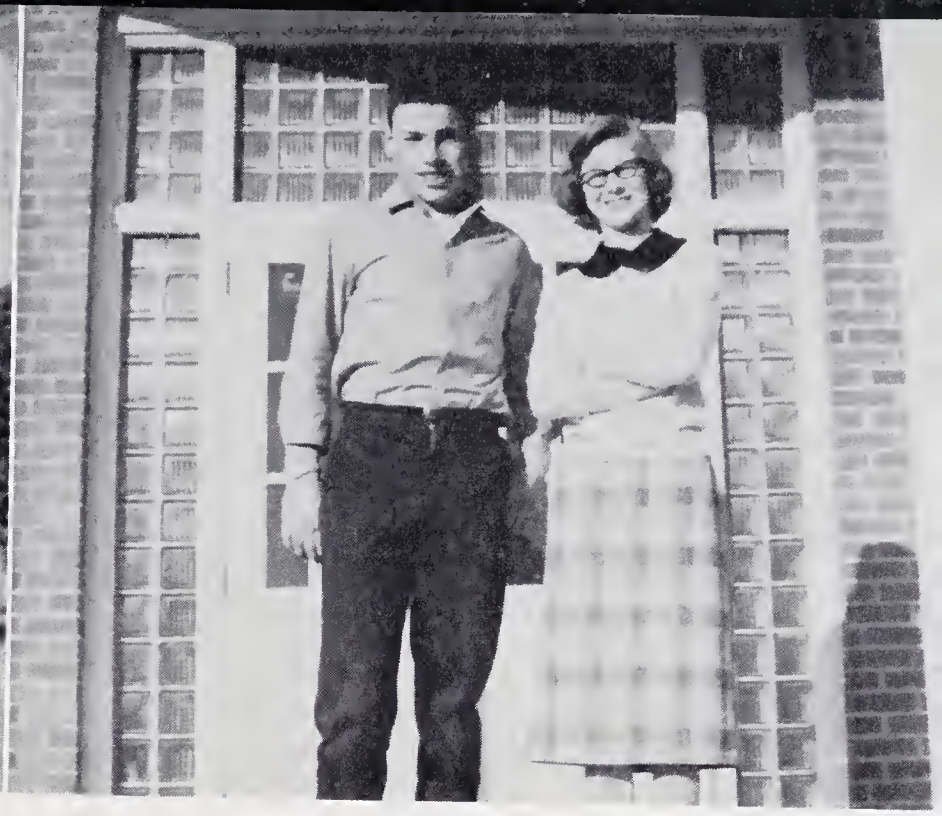

WITTIEST
Patsy Fletcher
Chang Bunker

atives

CUTEST
Nancy Nichols
Dean Draughn

MOST GENEROUS
Ann Brintle
Archie Haynes

FRIENDLIEST
Ben Nichols
Kay Reece

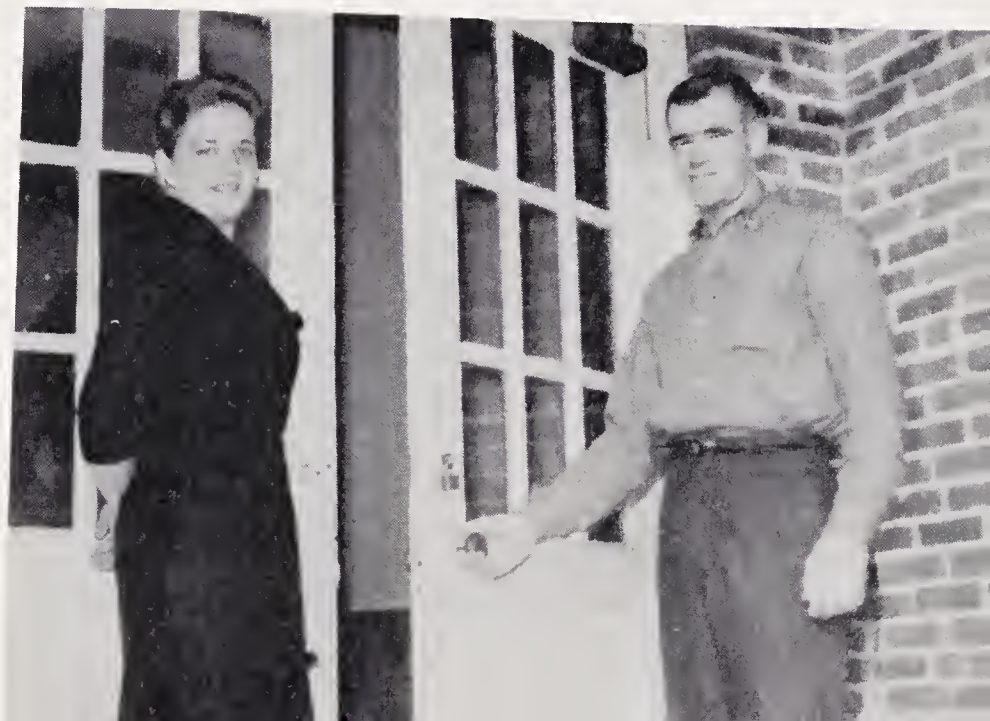

MOST HANDSOME BOY
Rex Atkins
MOST BEAUTIFUL GIRL
Glenda Tickle

BEST ALL AROUND
Ann Brintle
Archie Haynes

NEATEST
Kay Reece
Dean Draughn

MOST STUDIOUS
Glenda Tickle
Bob Mauldin

MOST UNASSUMING
Clarence Marshall
Yvonne Tickle

MOST AMBITIOUS
Starr Sisk
Bob Mauldin

MOST ORIGINAL
Glenda Tickle
Aubrey Nichols

MOST OUTSTANDING
Nancy Creed
Dean Draughn

MOST TALENTED
Daisy Simpson
Rex Younger

MOST HUMOROUS
Ann Brintle
Clarence Marshall

Marshals

REX YOUNGER
GLENDA TICKLE

KAY REECE
Chief

RAY HARDY
STARR SISK

COLON HALL.....President
LINDA HILL.....Vice President
KENNETH KALLAM.....Secretary

Juniors

MARY R. ATKINS
MARY CARPENTER
HILDA CREED
JANE CREED

WILEY CRUISE
JO ANN DRAUGHN
LORETTA GOINS
ELEANOR GIBSON

COLIN HALL
CATHERINE HAYNES
LEE ROY HICKS
LINDA HILL

PATSY JOHNSON
JUDY JONES
LINDA KEY
KENNETH KALLAM

JIMMIE R. NEWMAN
LOUISE PARKS
LEON SIMMONS
BARBARA SIMMONS

BARBARA TERRY
RONNIE VENABLE
BOBBY WATSON
RONALD MOSELEY

BUDDY CREED.....President
SUE CHILDRESS.....Vice President
GARY BADGETT.....Secretary

Sophomores

LOIS ATKINS
JOYCE ATKINS
JANE BADGETT
MERLE BADGETT
MINERVA BADGETT

GARY BADGETT
BUCK BOND
ENG BUNKER
BETTY CARPENTER
SUE CHILDRESS

CHARLES CHILDRESS
MAGALENE COE
BUDDY CREED
NANCY CULLER
LINDA DRAUGHN

MARVIN DRAUGHN
GRADY FELTS
GERALDINE FLETCHER
MARILYN FLEMING
CHARLES GUNTER

IMOGENE GWYN
NORMA HALL
MADGALENE HORTON
EDDIE JOHNSON
EDITH JOHNSON

MARY R. Mac DONALD
JERRY MOORE
BRENDA MOSELEY
BETTY MOSS
JUDY NEWMAN

DENNIS NEWMAN
JUNE SIMPSON
PEGGY VENABLE
HELEN WOOD
ROGER FLETCHER

BARBARA ATKINS.....President
BOB JACKSON.....Vice President
JOY COLLINS.....Secretary

Freshmen

MAX ATKINS
SALLY ATKINS
BARBARA ATKINS
CAROLYN BRANCH
BETSY BUNKER

JOE BYRD
GARNETT COX
FRANKIE CULLER
KYLE CREED
DONALD CLIFTON

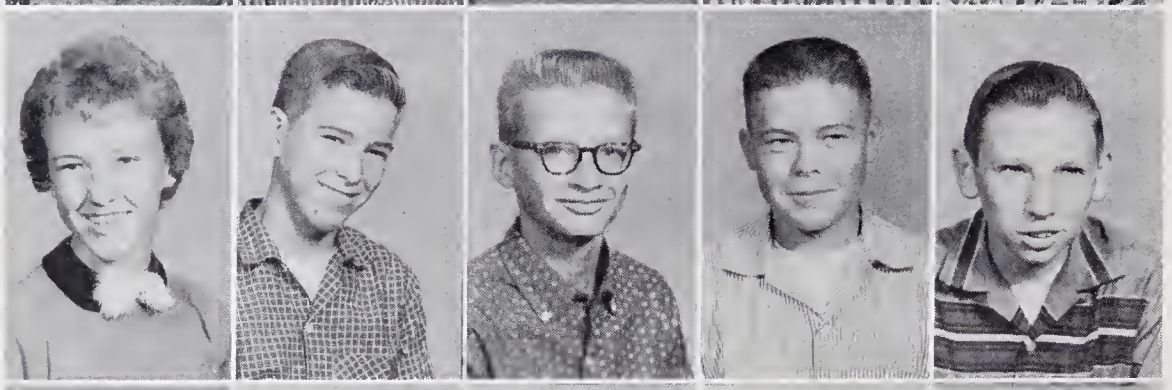

JOY COLLINS
LARRY DOLLYHIGH
WAYNE DOBY
JIMMIE DRAUGHN
WAYNE GWYN

BRENDA HICKS
CHARLES HUTCHINS
SHELBY HAWKS
BOB JACKSON
TEDDY R. JOHNSON

TOMMY MARSHALL
TOMMY MUSTIN
MADELLE PARKS
JAMES POTTS
THURMOND POTTS

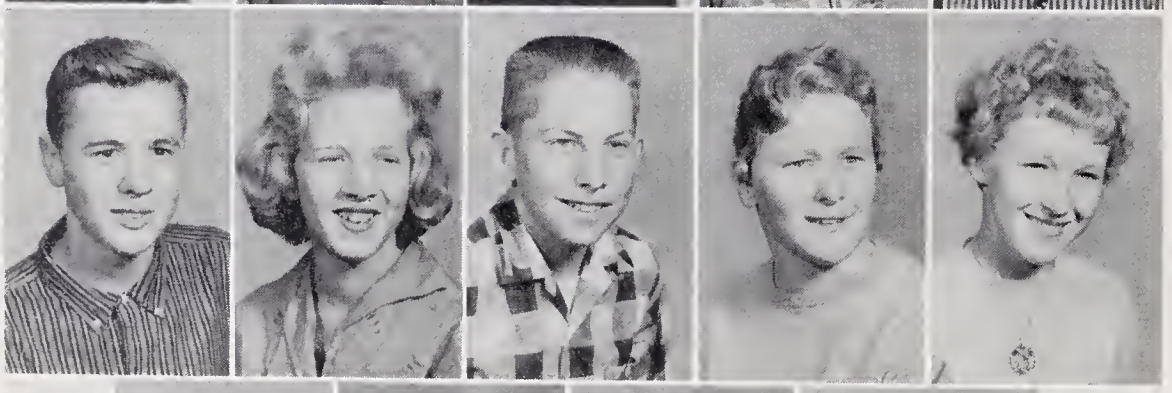

CLAY PEELE
SHELBY SHAW
ROGER SCOTT
JOYCE TICKLE
DELPHIA THOMAS

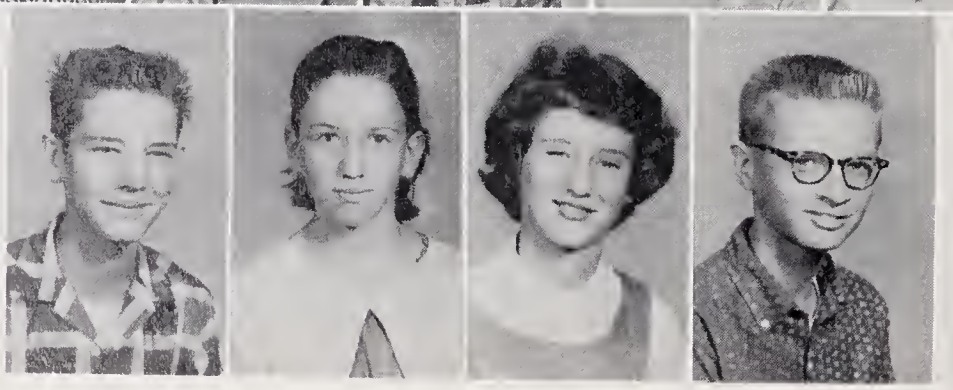

THOMAS TERRY
INEZ CROTTS
SUE KING
WADE DOBY

Elementary Grades

Elementary Faculty

MRS. ROSCOE CHILDRESS
Applachian College
Grade One

MRS. ERNEST CHILTON
Woman's College
Grades One and Two

MRS. P. N. TAYLOR
Applachian College
Grade Two

MRS. HOWARD MARSHALL
Radford College
Grades Three and Four

MRS. MADGE BADGETT
Shanandoah College
Grade Three

MRS. GASTON CHRISTIAN
Guilford College
Woman's College
Applachian College
Grade Four

MRS. DEWEY SISK
Radford College
Grade Five

MRS. FOX LAWRENCE
Applachian College
Grade Six

Not
Pictured

MRS. ROBA SIMPSON
Radford College
Woman's College
Grade Seven

MRS. PEARL STARLING
Woman's College
Grades Five and Six

MR. ROY JOHNSON
Piedmont Bible College
Grade Eight

Eighth Grade

BILLY ABLES
CHARLES ATKINS
MARGIE ATKINS
JOHN BADGETT
DANIEL BENGE

TERRY BLACKMAN
REBECCA BRANCH
JIMMY BYRD
WADE COLLINS
MARILYN CREED

LOUISE CREED
AARON DRAUGHN
FAYE FLETCHER
ANN HAYNES
JOYCE HILL

JUNIOR HORTON
STELLA JOHNSON
LARRY KALLAM
TONY LAWSON
MARY R. LAWSON

AUDREY MARION
BRENDA MARION
FRANCIS MOSS
FAYTH NEWMAN
ROBERT NICHOLS

JERRY SEALS
DIANNE SIMMONS
HAROLD SMITH
SANDRA SNOW
CAROL TICKLE

THURMAN TICKLE
KENNETH TOBLER
J. D. WOOD

Seventh Grade

Sixth and Fifth Grades

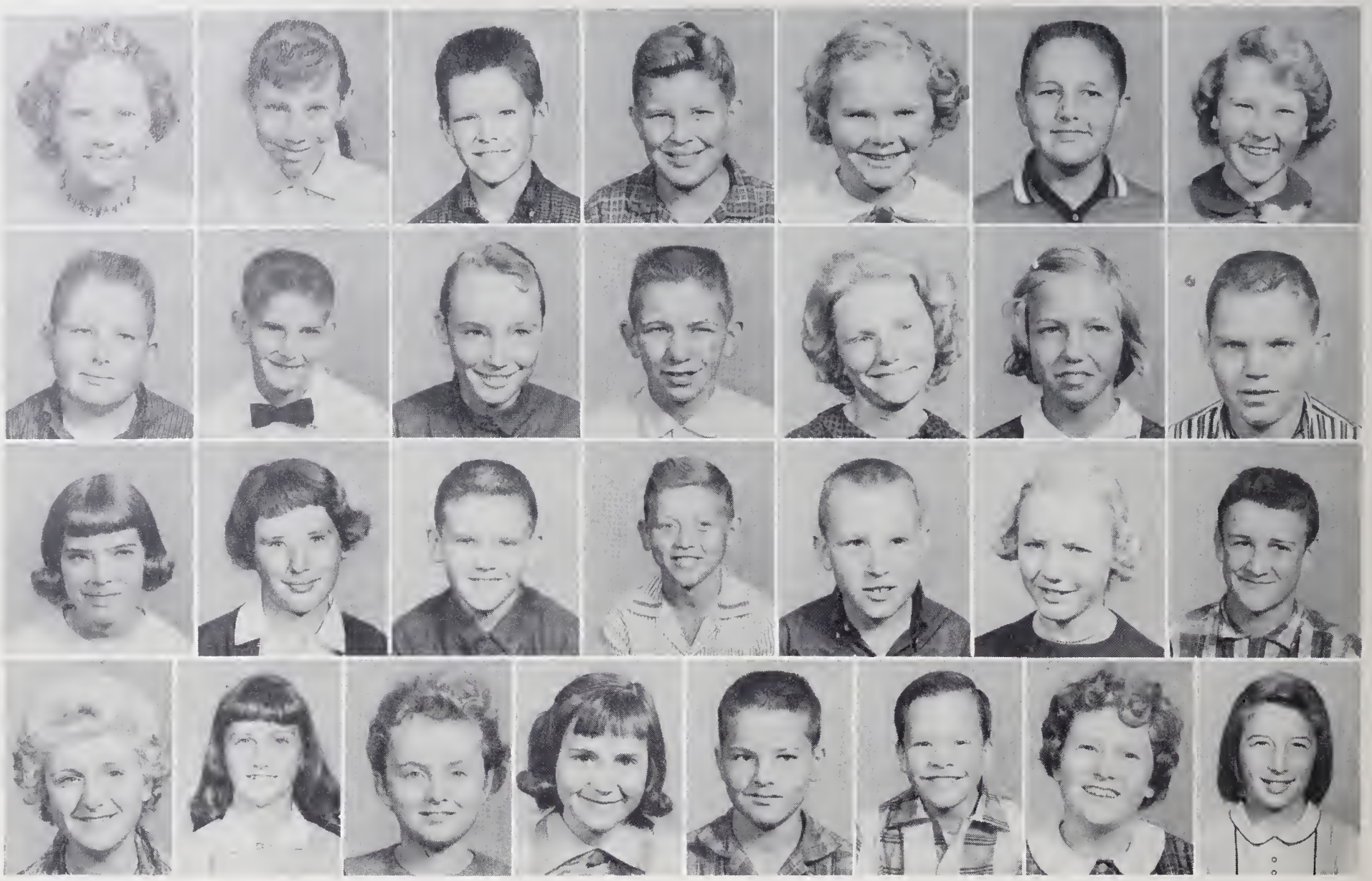

Sixth Grade

Fifth Grade

Fourth and Third Grades

Fourth Grade

Third Grade

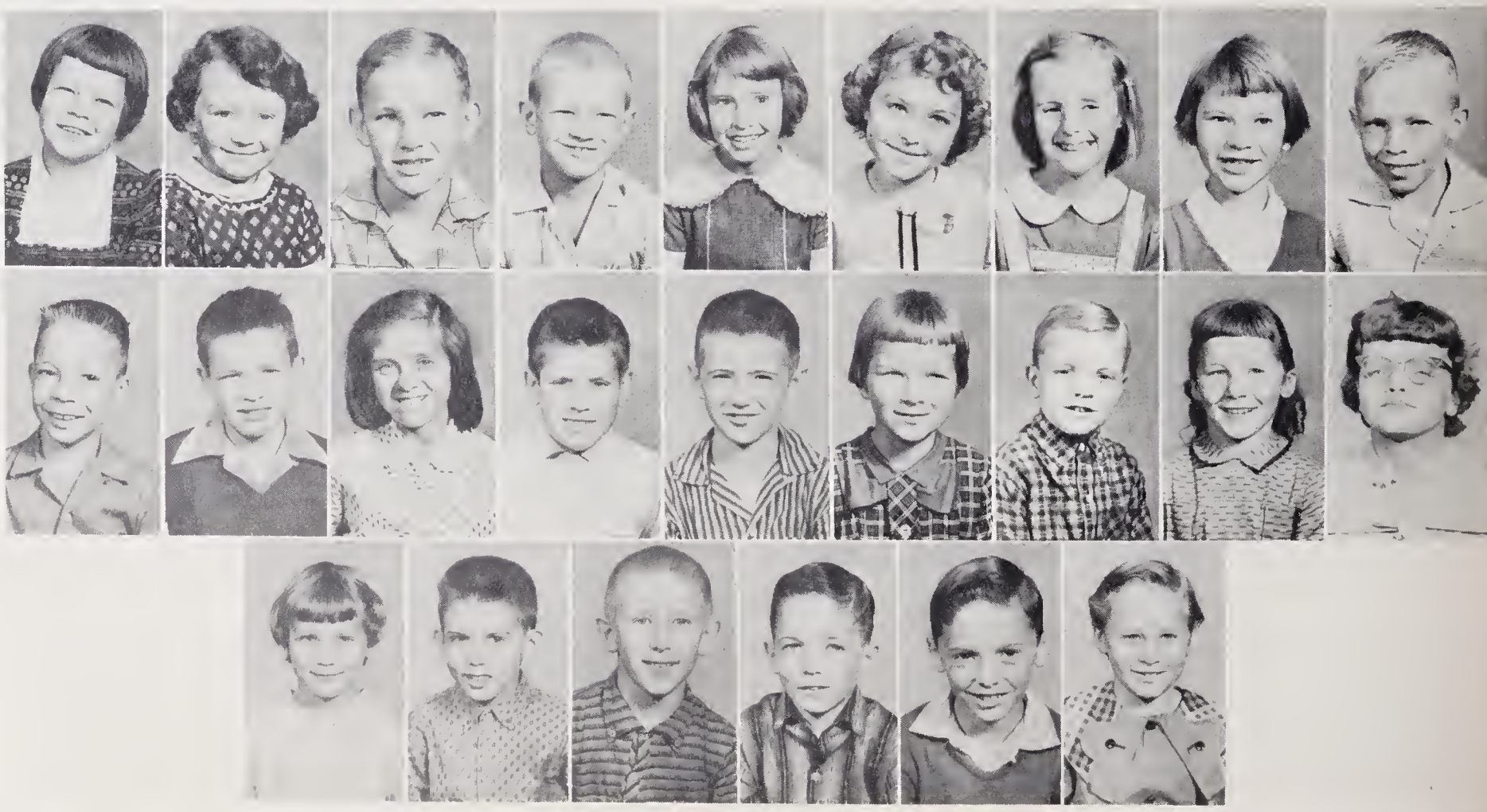

Second and First Grades

Second Grade

First Grade

Activities

MADGE BADGETT
Pianist

Glee Club

CHRISTINA CHRISTIAN
Director

Future Farmers of America

BEN NICHOLS.....President
AUBREY NICHOLS.....Vice President
BOB MAULDIN.....Secretary
ARCHIE HAYNES.....Treasurer

CLARENCE MARSHALL.....Reporter
CHANG BUNKER.....Sentinel
C. B. TURPIN..... Advisor

Future Homemakers of America

GERALDINE FLETCHER.....President
JANE BADGETT.....Vice President
PEGGY VENABLE..... Secretary
IMOGENE GWYN.....Treasurer

Home Economics

Future Teachers of America

KAY REECE.....President
COLIN HALL.....Vice President

LINDA HILL.....Secretary
LINDA KEY.....Treasurer

Library Club

STARR SISK.....President
GLENDA TICKLE.....Vice President
JO ANN DRAUGHN.....Secretary

Senior 4-H Club

ELEANOR GIBSON.....President
LINDA KEY.....Vice President
PAT MILLER.....Secretary

Junior 4-H Club

FAYE FLETCHER.....President
MARILYN CREED.....Vice President
ANN HAYNES.....Secretary

Bus Drivers

Rex Atkins (Not Pictured), Archie Haynes, Jerry Snow, Rex Younger, Wiley Cruise.

Lunchroom Workers

Glenda Tickle, Nancy M. Creed, Lillian Felts, Etta Atkins (Not Pictured), Kate Haynes, Ann Brintle, Yvonne Tickle.

Janitor

Grady Badgett

Score Keepers

Starr Sisk, Glenda Tickle, Joe Byrd.

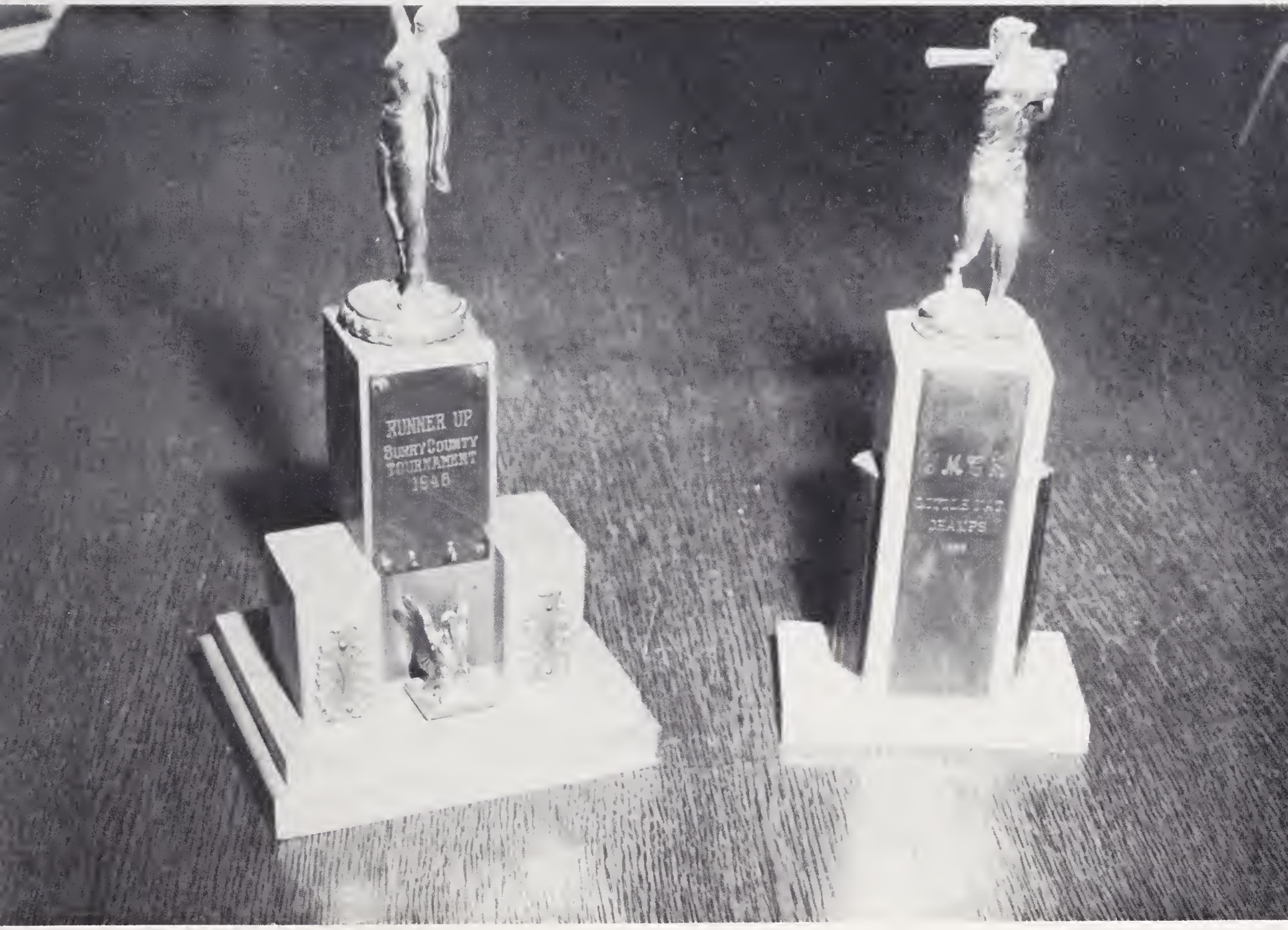

Athletics

Girls' Basketball

Magalene Coe
Guard

Linda Hill
Forward

Patsy Johnson
Guard

Joyce Atkins
Forward

Louise Parks
Guard

Peggy Venable
Forward

Kneeling: Mary Carpenter, Katherine Haynes, Peggy Venable, Magalene Coe, Patsy Johnson, Linda Hill, Joyce Atkins, Jane Creed, Linda Key, Louise Parks, Judy Jones, Mary Ruth Atkins. Standing: Swanson Richards, Coach; Jo Ann Draughn, Manager; Bill Coble.

Mary Carpenter
Guard

Mary Ruth Atkins
Forward

Jane Creed
Guard

Linda Key
Forward

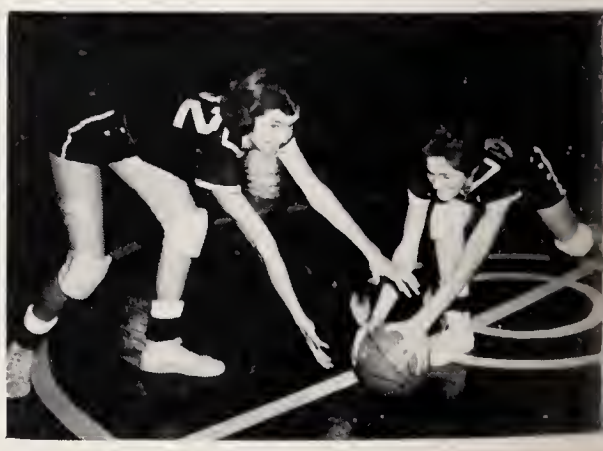

Katherine Haynes
Guard

Judy Jones
Forward

Boys' Basketball

Henry Brintle
Forward

Dean Draughn
Guard

Clarence Marshall
Forward

Standing: Swanson Richards (Coach). Kneeling: Dean Draughn, Bobby Watson, Ben Nichols, Kenneth Kallam, Kyle Creed, Aubrey Nichols, Clarence Marshall, Douglas Wilson, Buddy Creed, Henry Brintle, Tommy Marshall, Gary Badgett.

Aubrey Nichols
Center

Ben Nichols
Guard

Swanson Richards
Coach

Cheerleaders

Kneeling: Geraldine Fletcher, Kay Reece, Patsy Fletcher (Co-Chiefs), Barbara Atkins. Standing: Sue Childress, Imogene Gwyn, Mary MacDonald, Joy Collins, Edith Johnson, Carolyn Branch.

Baseball Team

Kneeling: Ronald Moseley, Ronnie Venable, Roger Fletcher, Bobby Watson, Gary Badgett, Dean Draughn, Dennis Newman. Standing: Clarence Marshall, Aubrey Nichols, Buddy Creed, Kenneth Kallam, Ben Nichols, Henry Brintle, Teddy R. Johnson, Swanson Richards (Coach).

Advertisements

THE FIRST NATIONAL BANK

Established 1893

Sixty-six Years Continuous Service
to Surry County

Member Federal Insurance Corporation

Mount Airy, North Carolina

THE SURRY COUNTY LOAN AND TRUST COMPANY

Mount Airy Dobson

Franklin Street Drive In Branch

Member Federal Deposit Insurance Corporation

Insured Savings Home Loans

WORKMEN'S FEDERAL SAVINGS AND LOAN ASSOCIATION

Mount Airy, North Carolina

"Surry County's Largest Financial Institution"
3 1/2% Current Rate

Compliments of

WOODRUFF'S FLOWERS

Phone STate 6-5105
123 Church Street
Mount Airy, North Carolina
White Plains Agent
Friends Missionary Society

Compliments of

ODELL'S SANDWICH SHOPS

"Serving Home-made Ice-Cream."

Mount Airy, N.C. Galax, Va.

Compliments of

VAUGHN BROTHERS

Distributors of
Sealtest Milk and Dairy Products
Phone STate 6-5256
Mount Airy, North Carolina

HERFF-JONES COMPANY

Rings-Invitations-trophies-medals

E. W. Paddison—Representative

Mount Airy, North Carolina

Compliments of

RENFRO HOSIERY MILL

Mount Airy, North Carolina

DOBSON POULTRY COMPANY

"Buyers and processors of quality poultry."

Box 455—Dobson, North Carolina
Phone 3775 or 3785

Best Wishes from

JACK GADDY CHEVROLET, INC.

"Trade in the Atmosphere of Home Folks."

Highway 89
Mount Airy, North Carolina

MOODY FUNERAL HOME, INC.

Phone STate 6-2165

YORK OIL COMPANY

Distributor of U.S. Royal Tires
Gas and Oil for Farms and Homes

White Plains, North Carolina
Phone STate 6-5505

Compliments of

BELL LUMBER COMPANY

Phone FUlton 6-2251

Dobson, North Carolina

W. E. MERRITT CO.

MacGregor Sporting goods

Established 1888

Mount Airy, North Carolina

FULLER, INCORPORATED

Furniture-Appliances

Phone STate 6-8124
Corner Franklin-Willow Streets
Mount Airy, North Carolina

Compliments of

BLUE RIDGE INS. AGENCY

E.C. Collins R.P. Jones
Phone STate 6-5402
152 North Main Street
Mount Airy, North Carolina
"A Policy for Every Need"

B & O FURNITURE CO.

Complete Home Furnishings
"A Little Better for a Little Less"

Mount Airy and Winston-Salem

MOUNT AIRY PAINT STORE

Paints-Wallpaper-Accessories

121 Franklin Street
Mount Airy, North Carolina

Bill Coleman Glenn Thacker

RIVERDALE TV SALES AND SERVICE

Box 308 Phone STate 6-4477
Mount Airy, North Carolina

JACKSON BROTHERS

"Mount Airy's First Dept. Store"

Phone STate 6-8110
Mount Airy, North Carolina

SQUARE CITIES SERVICE

Complete Automotive Service

Phone 5259
N. South St. At Franklin St.
Mount Airy, North Carolina

CARTER FURNITURE CO., INC.

"The Home of Satisfaction Service"

220 North Main Street
Mount Airy, North Carolina

MIDWAY SERVICE STATION

Groceries-Feeds-Gas-Oils
Coble Milk and Ice Cream

Located on Highway 601
Midway
Between Mount Airy and Dobson

Compliments of

BELK'S

Save Time Save Money
"Home of Better Values"

Mount Airy, North Carolina

SQUARE PHARMACY

"On the Rexall Square"

South Street
Mount Airy, North Carolina

Compliments of

MOUNT AIRY KNITTING MILL

Mount Airy, North Carolina

MERRITT MACHINE AND SUPPLY, INC.

Chain Saws Water Pumps
Mill Supplies, Electrical Supplies,
Pipes and Fittings

Mount Airy, North Carolina

LAMM DRUG COMPANY

L.M. Lamm W.A. King
Prescription Chemist

Mount Airy, North Carolina

HOLLINGSWORTH DRUG CO.

"Your Friendly Rexall Drug Store"

Phone STate 6-2107
Main Street
Mount Airy, North Carolina

DIXIE AND VIRGINIA
CAROLINA WAREHOUSES

"For the highest prices
in the old belt"

Oscar Badgett Hub Brown
Proprietors

MOSELEY'S SUPER MARKET

"Your Complete Food Store"
Shop where you can park

West Lebanon Street
Mount Airy, North Carolina

JONES MEAT AND GROCERY

Route 4
Mount Airy, North Carolina
Phone 1754

HOLCOMB HARDWARE

for
Kleer-Kleen Floor Furnaces
Spread Satin Paints-Mill Supplies

Mount Airy, North Carolina

BEASLEY CLEANERS

"For the best in Service"

Dobson, North Carolina

W P A Q

Mount Airy, North Carolina

10,000 watts 750 kc.

Sell your tobacco at

HUNTERS AND LOVILLS
WAREHOUSES

Mount Airy, North Carolina
"With men who grow and know
Tobacco"

J.W. Hunter E.L. Hunter
Lester Hunter H.Y. Hodges
Proprietors

Compliments of

SCHEAFER BUILDING SUPPLY

Phone STate 6-4111
Mount Airy, North Carolina

LEWIS AND BYRD USED CARS

"Buck Lewis and John Byrd
Owners and Operators"

Route 1
Mount Airy, North Carolina

MOUNT AIRY F.C.X. SERVICE

Phone STate 6-7545
805 S. South Street
Mount Airy, North Carolina

Compliments of

SLATE'S MOTOR COMPANY

"Buy With Confidence"
from
"Mount Airy's Leading Used
Car Dealer"
Phone STate 6-6311
South Main Street
Mount Airy, North Carolina

PIGGLY WIGGLY
SUPER MARKET

"Your Complete Food Store"
"Over 5,000 Items to Choose
from"

144 West Oak Street
Mount Airy, North Carolina

JOHNSON-WOODRUFF
CONTRACTORS

"We Build the Best for Less"

Route 4
Mount Airy, North Carolina
Phone Dobson 2114 or 2143

Compliments of

BOYLES SHOE STORE

Mount Airy, North Carolina

BELTON'S LAUNDRY
AND CLEANERS

Phone 410 or 351
737 South Main Street
Mount Airy, North Carolina

BRAD'S CARD & TOY SHOP

"Toys - Cards - Records"

Phone STate 6-7884
269 North Main Street
Mount Airy, North Carolina

Compliments of

J. C. PENNEY COMPANY

"Always First Quality"
We Clothe the Nation

Mount Airy, North Carolina

Compliments of

DUKE POWER COMPANY

Serving the Piedmont Carolinas

Mount Airy, North Carolina

Compliments of

VENABLES' GROCERY

Phone STate 9-7387
White Plains, North Carolina

Compliments of

MODERN BEAUTY SHOP

White Plains, North Carolina

Compliments of

SCENIC MOTOR, INC.

Phone STate 6-6108
Highway 601
Mount Airy, North Carolina

CHEEK JEWELRY

-Watch Repairs-
Bulova & Elgin Watches

Dobson, North Carolina

TOAST BARBER SHOP

W.C. York Billy Doss
M.C. Golding

Toast, North Carolina

BLUE RIDGE
FINANCE CORP.

Auto Loans
Financing Refinancing

Phone STate 6-2115
708 S. Main Street
Mount Airy, North Carolina

LIBERTY-SIMMONS WAREHOUSE

For the Sale of Leaf Tobacco

F.V. Dearmin D.G. Smith
F.V. Dearmin, Jr.
R.C. Simmons

Mount Airy, North Carolina

BOWMAN ELECTRIC COMPANY

General Electric & Sylvania TV
And Radios
General Electric Appliances

Phone STate 6-4251
126 Pine Street
Mount Airy, North Carolina

PARKS ESSO SERVICE

Gas, Oil and Groceries

Phone STate 9-7386
White Plains, North Carolina
J. G. Parks

Compliments of

GRANITE CITY INSURANCE AGENCY

C.F. Lowry J. Earl Ramey

Phone STate 6-4583
118 Moore Avenue
Mount Airy, North Carolina

Compliments of

JUNIOR FULK SERVICE STATION

"Complete Auto Service"

Mount Airy, North Carolina

Compliments of

MOUNT AIRY AND BRIGHT LEAF DRIVE-IN THEATRES

"Movies are better than ever"

MAX DAVIS SHOE STORE
"A Fit is the Thing"
Located Between
Lamn Drug Co. & Wood's 5 & 10

TRAVELERS
"Complete Auto Service"
Phone STate 9-9211
423 South & Hadley Streets

W. S. WOLFE DRUG COMPANY
Prescription Druggist
Phone 53
Mount Airy, North Carolina

CARL W. STEELE
Your Jeweler
Mount Airy, North Carolina

Compliments of
THE CANTEEN
Mount Airy, North Carolina

INMAN'S DRIVE-IN
"Fastest Curb Service in Town"
North Main Ext.
Mount Airy, North Carolina

AMOCO SUPER SERVICE
Highway 601 and 52
24 Hour Service
Phone 2515

Compliments of
FOWLERS' GROCERY
Mount Airy, North Carolina

Compliments of
COLLIN'S GARAGE
Mount Airy, North Carolina

Compliments of
W. P. SANDWICH SHOP
White Plains, North Carolina

Compliments of
ELLIS CLOTHING
Mount Airy, North Carolina

Compliments of
GLAMOUR BEAUTY SHOP
Mount Airy, North Carolina

GREEN OAKS RESTAURANT
"Home of fine Foods"
Dobson, North Carolina

Compliments of
PANSY'S BEAUTY SHOP
321 Andrew Street
Open nights by appointment

AIRMONT FLORIST
"Flowers for all Occasions"
119 West Pine Street
Hallie and Kent Tayman

JESSUP-BROWN SHOE STORE
Headquarters for teen-age shoes
Mount Airy, North Carolina

Compliments of
F. REES
Men's and Boy's Clothing
Mount Airy, North Carolina

MODERN GULF SERVICE
Minor Auto Repairing
Used Cars
Highway 601
Mount Airy, North Carolina

Compliments of
SURRY CONCRETE PRODUCTS
Phone STate 2566
Mount Airy, North Carolina

LEONARDS
Jewelers Since 1893
Watches-Silver-Diamonds-China
Mount Airy, North Carolina

VILLAGE MARKET
"Finest in Fresh Meats & Groceries"
Phone 258
Dobson, North Carolina

Compliments of
SIMMON'S GROCERY
Haystack Road
Mount Airy, North Carolina
"Our Business is Yours"

DICKSON RADIO & RECORD SHOP
Records, Radios, Sheet Music,
Norcross Greeting Cards
Phone STate 6-5240
Mount Airy, North Carolina

BADGETT CONCRETE
PRODUCTS, INC.
1016 S. South Street
Mount Airy, North Carolina
H.R. Payne

Compliments of
SNOW'S GARAGE
General Repairs, Tires & Batteries
Toast, North Carolina

HUTCHINS LAUNDRY
AND CLEANERS
"A Mothers care for all your Wear"
Mount Airy, North Carolina

Compliments of
THE GREEN HAT RESTAURANT
Toast, North Carolina

Boosters:

Shirley Atkins

Hilda Simmons

Yvonne Tickle and Charlie Holder

Madge Bridgett

Ann Brintle and Jimmy Welch

Lowell Parker

Blackmon

Trudy

Wade Marion

Eleanor Gibson

Dean Simmons

Sandra Marshall

Tim Sutphin

Darnell Sutphin

Harry Marshall

Badge

Frances Bond and Colin Hall

Blanche Marshall

Ann Parks

Dale York

Bill Hicks

Donald Fletcher

Patty Jean Hicks

J. C. & Davis

Marie Tickle

Sue Short

Michael Fowler

Wayne Golden

Ronnie Short

Phillip Brintle

Harry Nichols

Reba Mastin

Gary Beeson

Rodney Clement

Cardyn D.

Donna Draughn

Nicky

Bill Lawrence

William Hatcher

Jackie Golden

Bonnie Haynes

Boosters:

P. N. Taylor

Mrs. Perry Taylor

Etta Atkins

Linda Lovill

Judy Nelson

Franklin Dollyhigh

" Hatcher

Nancy Simpson

Minerva Badgett

Kitty Sue Johnson

Creed

Sandra Jane Atkins

Beverly Hoffman

Sandra Branscome

Robert Nichols

Aaron Draughon

Larry Kallam

Jimmy Byrd

Thurman Tickle Jr.

Ray Hardy

Ann Snow

Clarence Marshall

Charles Turpin

Eddie Radford

Nancy Culler

Jane Draughn

Debor Ah Sue Marion

Mrs Lynda P. Johnson

Ellis wood

Kate Haynes

Christina Christian

Jane Badgett

Stella Johnson

Zella W. Childress

Gail Atkins

Susan Draughn

June Simpson

Lillian Felts

Serallene

Joyce

Archie Shockley

Autographs

Autographs

Autographs

Autographs

Autographs

Autographs

Autographs

A Product of

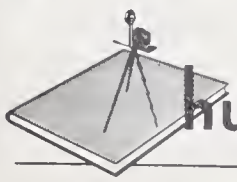

Hunter Publishing
COMPANY

333 INDIANA AVENUE
WINSTON-SALEM, N.C.