

Historic, archived document

Do not assume content reflects current scientific knowledge, policies, or practices.

BOUNTIFUL RIDGE NURSERIES

PRINCESS ANNE

MARYLAND

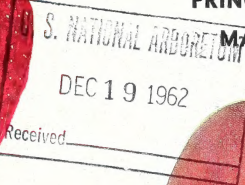
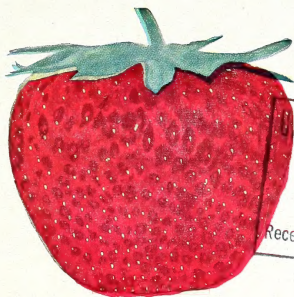

SURECROP

New, Vigorous, Heavy Producer
Triple Resistance to Red Stele



KING LUSCIOUS

(U. S. Plant Pat. 1994)

NEW - EXTRA FANCY - FROST PROOF

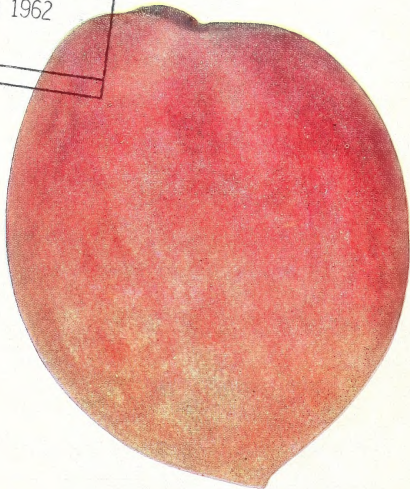

DAWNE

(U. S. Plant Pat. 1955)

WORLD'S EARLIEST YELLOW FREESTONE

Our

COMPLETE CATALOG

AND PLANTING GUIDE

FALL 1962

SPRING 1963



ORCHARDS, VINEYARDS, AND BERRY FIELDS PLANTED WITH BOUNTIFUL RIDGE
GROWN TREES AND PLANTS TYPIFY THE HORN OF PLENTY



RICH HAVEN

*"The Farm is The Anchor That Will
Hold Through the Storms That
Sweep All Else Away"*



IMPROVED BOUNTIFUL STRAIN MONTMORENCY

Each succeeding year proves the wisdom of planting
this Great Cherry



Skyline
SUPREME
RED DELICIOUS

Early Coloring - Early Ripening

We are one of the East's largest Nurseries . . .
Specializing in Fruit Trees and Berry Plants . . . Selling
Direct to the Planters for more than 80 years
. . . thru four generations of the Kemp family.



CATSKILL

VIRUS FREE CATSKILL is one of the outstanding mid-season varieties for the Central and Northern berry areas. Plan to plant Virus Free Catskill and other Bountiful Ridge Grown Virus Free varieties this year. See complete listing in general Strawberry section.

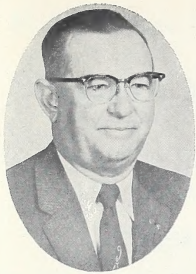

HOMER S. KEMP
General Manager



H. GEORGE KEMP
son of Homer S. Kemp

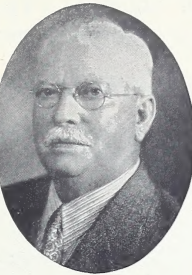

Geo. W. KEMP
May 2, 1868—June 3, 1943
Founder of
Bountiful Ridge Nurseries



RICHARD L. KEMP
son of Homer S. Kemp

HARRISON H. KEMP
Sept. 26, 1825—May 7, 1884
Father of Geo. W. Kemp.
Started the Kemp growing
fruit and ornamental trees
and plants for the planters
of western Penna. nearly a
century ago.

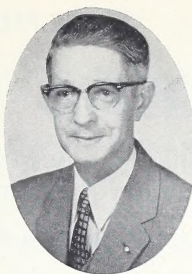

EDGAR H. KEMP
Partner

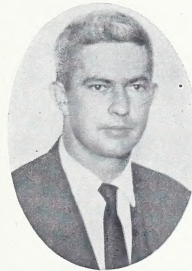

ROBERT G. KEMP
son of Edgar H. Kemp

WHERE TO FIND IT

Apple Seedlings	14
Apple Trees	14-20
Apricots	29
Asparagus	38
Blackberries	39
Blueberries	40-41
Boysenberries	39
Broadleaf Evergreens	55
Bush Cherries	25
Cherry Trees	24-25, 28
Chinese Chestnuts	37
Clematis	51
Dawne Peach	5, 28
Dewberries	39
Dwarf Trees	26-27, 28
Easy Payment Plan	30
Evergreen Seedlings	55
Fertilizer	33
Figs	29
Flowering Shrubs	52-53
Flowering Trees	51, 56
Franklinia	58
Grape Vines	34-35
Guarantee	3
Hardy Evergreens	54
Inspection Certificates	14, 34, 49
King Luscious	15
Lavaca Berries	39
Map to Nursery	54
Miniature Roses	58
Nectarines	20
Nut Trees	36-37
Order Blank	31
Peach Trees	4-13, 28
Pear Trees	22-23, 27
Persimmon Trees	29
Plum Trees	21, 28
Quince Trees	25
Raspberries	42-43
Redwin Peach	6
Rhubarb	38
Robin Hood Rose	58
Rose Hedge	51, 58
Shade Trees	57-58
Skyline Supreme	15
Spray Material	33
Strawberry Plants	44-50
Terms	34
Virus Information	4, 48
Why Shop by Mail	32
Yunnan Peach	13

Our 3-Point Guarantee

1. ALL STOCK GUARANTEED TO ARRIVE IN A-1 CONDITION. All Truck Freight, Express and Parcel Post shipments are insured. Notify us and the carrier at once of damage and claims will be filed for losses. Duplicate orders for damaged stock will be shipped at once.
2. ALL STOCK GUARANTEED TRUE-TO-NAME. Every precaution is taken to insure trueness-to-name. Any plants proving not so will be replaced at no charge or purchase price refunded. Further than this, we are not responsible.
3. ALL STOCK IS GUARANTEED TO START TO GROW providing our planting instructions are followed and normal care is given. Should any plant fail to do this, notify us direct by July 1st and replacements will be sent the following season without charge. After this date, we will replace unsatisfactory plants at one-half purchase price. You pay transportation on all replacements. This guarantee covers all normal losses. Heavy and unusual losses due to conditions beyond our control will be settled satisfactorily with the customer.

WE PRESENT

PEACHES

Queen of Fruits

AMAZING NEW INTRODUCTIONS . . . IMPROVED "BOUNTIFUL STRAINS" OF OLD POPULAR VARIETIES . . . ENABLE YOU TO PLANT A HIGHLY PROFITABLE SUCCESSION OF FRUITS

BOUNTIFUL RIDGE GROWN PEACH TREES ARE BETTER!

● Our Superior Trees of Selected Strains are Famous for Growth and Production. Wherever they are planted "Bountiful Ridge Trees" have established their Leadership. They are truly the Foundation for Planters' Success and Satisfaction.

Why Plant Bountiful Ridge Peach Trees?

1. Only selected bud stock of known parentage used in propagation.
2. Our root stocks are the best money can buy—selected for rapid growth—hardiness and disease resistance.
3. Only soil which has been especially treated to produce high food values for normal development are used to grow our trees.
4. Continuous inspection of trees from seedling to finished tree, with correct spraying compounds, timing and technique to keep trees healthy while growing.
5. Rigid control of varieties from cutting of budwood—checking workers during budding time—correct charting of all varieties—more checking at digging time plus further checking in storage insures true-to-name trees.
6. Constant searching for new and better varieties and improved strains of old commercial favorites goes on year after year by men trained to recognize all factors which influence the selection of finer trees and varieties.

Another Bountiful Ridge First SPECIAL TREATMENT MAKES OUR PEACH TREES "BETTER THAN EVER"

At No Extra Cost To You

For the first time in the history of the nursery industry, Bountiful Ridge is pleased to offer "At No Extra Cost," peach trees grown from budwood that has been heat treated to insure its "Freedom From Virus Disease." Our trees are being grown many miles from any known source of little peach, peach yellows, red suture, or X-disease and, because of this isolation, are "essentially virus free."

We believe that our "essentially virus free" peach trees will give you, Mr. Planter, the best sock that money can buy. Combine this new practice with our regular propagating procedures—selected budwood, hardy and disease resistant rootstocks, specially treated soils, continuous inspection, rigid storage control—and you have the best peach trees for any use that it is possible to produce. All of our peach trees, both dwarf and standard size, have been so treated. It will not, therefore, be necessary to note your wish for Virus Free trees on your order.

IT PAYS TO PLANT THE BEST — PLANT BOUNTIFUL RIDGE PEACH TREES.

"Another Star is Born . . ."

SUNSHINE

(U. S. Plant Patent Applied For)

SUNSHINE is a brilliant new bud sport of Red Haven. It ripens 5 or more days earlier than Red Haven and exhibits the same fine color characteristics of its parent.

The flesh is a clear yellow sparsely flecked with red streaks, is melting, of good flavor and resists browning. Sunshine is a TRUE FREESTONE, even when hard ripe, making it far superior to Red Haven in this respect. Fruit size is equal to, or larger than, that of Red Haven on trees of comparable age.

Trees of Sunshine are vigorous, somewhat resistant to disease, upright in growth, and begin bearing at an early age with heavy crops. Buds and wood seem to be equally

as hardy as the parent. Hours of chilling needed to break dormancy are about the same as Red Haven.

SUNSHINE originated in the orchard of John Errera, Hammondtown, N. J., as a bud sport of a Red Haven tree. The first fruit was so much earlier and of such outstanding beauty that Mr. Errera was attracted to it. He brought it to our attention, and after thorough testing, we have found Sunshine worthy of introduction to the public. We are sure that you will want to try some trees of this fine new variety this year.

We have a nice supply of dormant budded, 1 yr., trees of SUNSHINE for this planting season. Prices are same as for Dawne . . . See Page 5.

Bountiful Ridge Continues . . .

Its Parade of Exclusives!

D A W N E

U. S. Plant Patent 1955

THE WORLD'S EARLIEST YELLOW FREESTONE PEACH

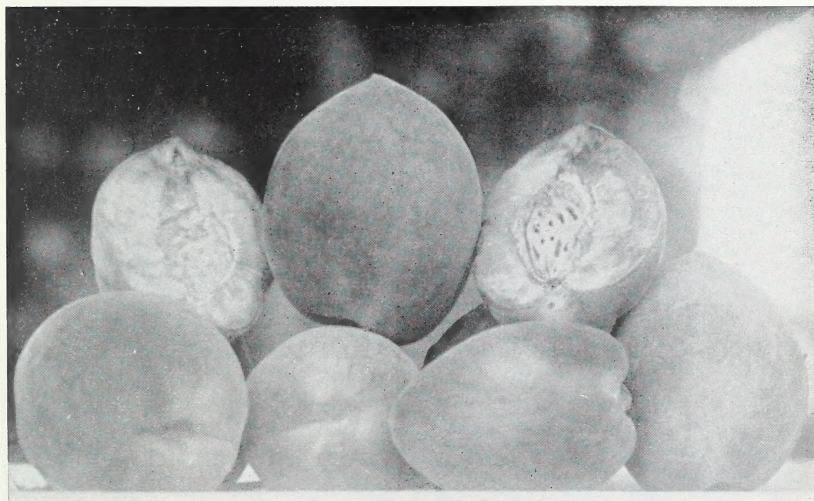

This is a picture of ripe Dawne peaches. Note the good size and shape. Picture is $\frac{3}{4}$ actual size.

FACTS ABOUT DAWNE

COLOR—Dawne has that beautiful red blush that almost completely covers a golden yellow ground color. This fine color comes about 10 days before the fruits are ripe, allowing picking in time for distant markets.

SIZE—Dawne sizes up well on older trees. The tree loads up to such an extent that thinning is a necessity almost every year. The fruits of well grown Dawne will pack $2\frac{3}{4}$ in. up in any normal year.

ORIGIN—Dawne originated in Carbon County, Pa., as a chance seedling at the home of Mr. J. R. Stettler. It was so early and of such good size and flavor that Mr. Stettler was attracted to it. After testing it for several years we believe that it is truly valuable to the fruit industry and we are pleased to introduce it to our customers.

FLAVOR—The flavor of Dawne is the most outstanding and pleasing of any early peach that we have ever tasted. It is sweet, sub-acid, melting and juicy. Dawne is equally good when eaten from the tree, sliced with sugar, canned, frozen, or used in ice cream.

VIGOR—The trees of Dawne are vigorous, upright to spreading in growth. The buds and wood are hardy to severe winter temperature and spring frosts.

BEARING AGE—Dawne bears early, having fruits the second year after planting. Good crops have nearly always been recorded in the third year on those trees tested. The blossoms are showy, self-fertile, and hardy.

TIME OF RIPENING—Dawne ripens about 10 days after Redwin and 8 to 10 days before Eryl-Red-Fre. This is well in advance of its nearest competitor and at a time when extra high color and quality will bring the most money.

PRICES ARE FOR DAWNE TREES ONLY

	1 to 9	10 to 49	50 to 99	100 or more
5 to 6 ft. 11/16 up	\$2.75	\$2.35	\$1.60	\$1.45
4 to 5 ft. 9 - 11/16	2.25	2.00	1.50	1.25
3 to 4 ft. 7 - 9/16	2.00	1.75	1.25	1.00
2 to 3 ft. 5 - 7/16	1.65	1.40	1.10	.85
2 to 3 ft. $\frac{1}{4}$ - 5/16	1.35	1.15	.85	.70
18 to 24 inch	1.10	.90	.70	.55
12 to 18 inch85	.70	.55	.40
6 to 12 inch65	.55	.40	.30

Both large dormant budded trees and small June budded trees of Dawne are available this year. We hope we will have enough of them to fill all of your orders. However, it is a good idea to place your order early to avoid disappointment.

Another Bountiful Ridge Exclusive

REDWIN

U. S. Plant Patent No. 1661

Patented, Grown and Sold Only by
Bountiful Ridge Nurseries

The Fruit Is:
Large Size
White Flesh
Highly Colored
Finest Quality
Disease Resistant
Good Shipper
A Money Maker

The Tree Is:
Thrifty Grower
Disease Resistant
Hardy In Wood
Hardy In Bud
Early Bearer
Heavy Producer
Self Fertile

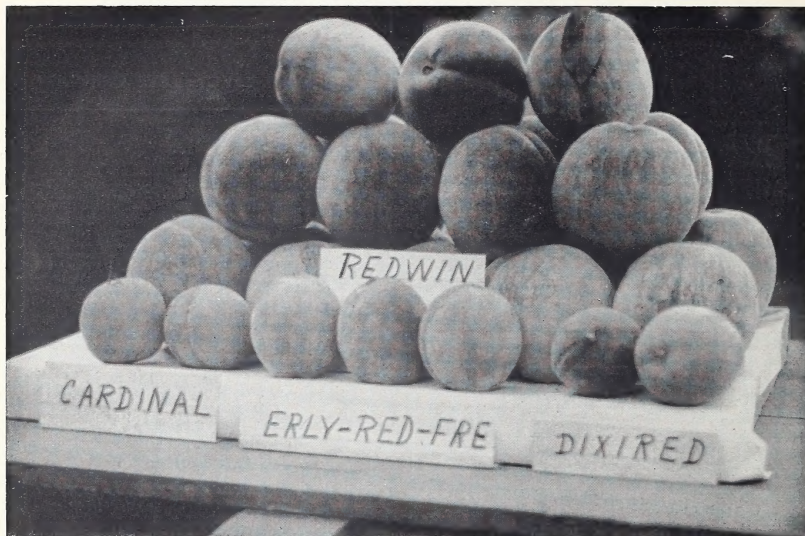

We are pleased to show this startling picture comparing REDWIN with three other outstanding early market peach varieties. The REDWIN fruits are shown directly above the label in the upper part of the picture and the Cardinal, Erly-Red-Fre, and Dixired fruits are directly above their respective labels, also. All of these peaches were picked from the same orchard on the same day, June 18, 1957 at Hammonton, N. J. At that time some REDWIN were tree ripe and picking could have been started several days earlier if desired with good color in abundance. The size of the fruits shown is representative of the orchard average for the varieties shown on that date.

PRICES LISTED BELOW ARE FOR REDWIN PEACH TREES ONLY

	1 to 9	10 to 49	50 to 99	100 or more
5 to 6 ft. 11/16	\$2.50	\$2.10	\$1.40	\$1.25
4 to 5 ft. 9-11/16	2.00	1.75	1.25	1.00
3 to 4 ft. 7-9/16	1.75	1.50	1.05	.85
2 to 3 ft. 5-7/16	1.45	1.20	.90	.70
2 to 3 ft. Light	1.20	1.00	.75	.60
18 to 24 inch95	.80	.60	.45

"WIN WITH REDWIN"

REDWIN . . . A Winner again in 1962 . . . Yes, friends, we had the privilege of seeing REDWIN fruiting from the peach sections of South Georgia on through the Carolinas, Virginia, Maryland, Delaware, New Jersey and northward during the 1962 season. Without exception REDWIN bore surprisingly heavy crops of large, pretty, delicious fruits on trees in their third and fourth season. Favorable comment was received from most who had trees of this fine peach.

REDWIN proved again to be among the hardiest of our peach varieties. Also, it proved one of the cheapest to produce; only 60 days from full bloom to soft peaches. It was earlier than any of our other eastern varieties. Again there was enough color to warrant earlier picking for distant markets.

REDWIN is most nearly like its parent, the ERLY-RED-FRE, being white fleshed, having outstanding red color, having a vigorous tree, giving large crops and being semi-freestone. REDWIN ripens three weeks earlier than ERLY-RED-FRE coming in with or just before Mayflower. It is of high quality and probably the best of all very early peach varieties now in production. We firmly believe this new peach, REDWIN, should be tried in all areas where ERLY-RED-FRE has been grown successfully.

We have an extra fine lot of Redwin trees for this fall and next spring. All are dormant budded trees, having large, vigorous root systems and straight stocky stems. Redwin should be included in every orchard; the amount should vary, however, according to the general location and type of market available. Heavy crops of beautiful, well-sized fruit ripening only 60 days after full bloom will surely be profitable in most sections.

PLANT REDWIN THIS YEAR AND BE A WINNER, TOO.

As One of America's Leading Fruits, Peaches Continue to Be A Great Profit-Maker and General Favorite of Growers in Commercial and Home Plantings.

PROPER VARIETY AND TREE SELECTION WILL LEAD TO QUICKER RESULTS AND GREATER PROFITS AND SATISFACTION

PRICES OF PEACH TREES

(STANDARD TYPES)

	1-9	10-49	50-99	100-299
5-6', 11/16 up	\$2.35	\$1.95	\$1.30	\$1.10
4-5', 9-11/16	1.85	1.60	1.10	.95
3-4', 7-9/16	1.60	1.35	.95	.80
2-3', 5-7/16	1.35	1.10	.80	.65
2-3', 3/4-5/16	1.10	.90	.65	.55
18-24"	.90	.75	.55	.45

All prices are net f.o.b. Princess Anne, Md.

These prices apply on all varieties except Redwin and Dawne.

NOTE

Ripening order of varieties designated by bracketed numbers after name. Varieties overlapping in ripening season indicated by sub-letter. Example: Elberta and Hale are about same season and are designated by numbers 11a and 11b.

MARCUS (1) A new introduction from the North Carolina Exp. Station which ripens about with Mayflower and Redwin. It is yellow fleshed, clingstone, with a yellow skin blushed red on one side. Shipping quality seems fair and we believe it should be tried throughout the Southern peach growing areas. Marcus is a seedling of Early-Red-Free selfed and carries the fine flavor of its parent.

REDWIN (1a) See page 5 for full description and prices.

DAWNE (2) See page 5 for full description. Also see outside back cover for color illustration.

EARLIERED (2a) Earlieried is the result of a cross of Redhaven made at Beltsville, Md. It ripens 2 to 5 days earlier than Cardinal and completes harvest before Sunhaven. The fruit is medium sized, has very light pubescence, and is covered with a bright red luscious over a good yellow ground color when mature.

The flesh is yellow, firm, medium in texture, and of good flavor. It is a cling when firm ripe and semi-free when full ripe. The fruit develops a point in the southern areas, but is of fine shape for the Carolinas and northward.

Trees are vigorous and dependable in productivity, moderately susceptible to bacterial spot. Fruits need early and heavy thinning for best size.

HILAND (2b) A highly colored, yellow clingstone peach. Ripens just before Cardinal or 5 days before Dixired. Buds require about 750 hours chilling. Vigorous and productive. Fruits medium size, ovate, light pubescence, attractively colored, with light red blush at shipping time. Flesh yellow, fairly firm, medium textured, and of good flavor. Recommended for areas of low chilling requirement.

MAYGOLD (2c) A highly colored cling needing only 650 chilling hours. Fruit is medium size yellow fleshed, medium textured, with good flavor. A light red blush covers about half the skin over an attractive yellow ground color. Trees are vigorous and productive. Maygold ripens with Redcap and Dixired and is recommended for trial in areas where December and January are warm months, where temperatures averaging below 54 degrees may be expected.

Referring to your letter of Nov. 13th, 1961, inquiring about the batch of fruit trees I purchased from you back in the early spring, I saw those trees two weeks ago and every one of them lived and got off to a good start during the past growing season. I am well pleased with them.

L. B. Phelps
November 27, 1961

The day is past when the Planter can afford to buy "Just A Tree."

Protect your profits of the future by Planting Bountiful Ridge Grown Peach Trees this year.

Let us help you plan your plantings for future production and profits.

REDCAP (2d) Ripens just before Dixired and resembles Dixired very much. A clingstone, medium size, round, with light pubescence, attractive red blush covers most of the peach. The flesh is yellow, firm but melting, medium textured and good flavor. Trees are moderately vigorous and productive. Buds only require 750 hours chilling to break rest period. This variety should prove especially valuable where short rest periods are a factor.

CARDINAL (2e) Ripens four days ahead of Dixired, more are clingstone, medium size, round, light pubescence. Well covered with attractive red blush over good yellow ground color. Flesh is yellow, firm, medium textured and good flavor. About size of Dixired. Chilling requirements about 900 hours. Should succeed anywhere. Dixired can be grown and has advantage of being earlier. We recommend this peach from what we have seen of it in past several years.

DIXIRED (2f) Dixired is a clingstone, medium size, round with light pubescence. About three-fourths of the surface is covered with a bright attractive red blush. Flesh is yellow, firm but melting, medium textured and of good flavor. The outstanding characteristics of Dixired are its unusual firmness and slow rate of softening for an early peach, plus an attractive appearance. The fruit acquires color long before it is ready to pick. Dixired is recommended as an early shipping peach.

Bargain PEACH TREE Collection

Early To Late

1 Redwin	1 Hale Haven
1 Early-Red-Free	1 Belle of Georgia
1 Red Haven	1 Redskin
3 Yellow — 3 White	

Home Collection for Eating, Canning, Freezing

Six 4 to 5 ft. trees

Regular \$10.75 Value for	\$8.95
Double This Order For	\$17.00

SAVE SPACE — SAVE \$\$\$

Dwarf PEACH TREE Collection

1 Dawne (yellow)	1 Hale Haven (yellow)
1 Belle of Ga. (white)	1 Elberta (yellow)
heavy 1 yr. 3-4 ft. trees	

Regular \$12.00 value, Only \$10.95

Other Dwarf Fruit — Pages 26-28

COLLINS (2g) A new, early ripening, semi-clingstone, with good color, medium size, recently introduced by the N. J. Peach Council. It bears good crops, with few split pits and ripens a few days before Sunrise. Collins is not as disease resistant as many of the other varieties.

ERLY-RED-FRE (3)

THE BEST EARLY WHITE PEACH

Unexcelled for Size and Quality

Growers everywhere still rave about Eryl-Red-Fre more than 20 years after it was introduced. No other early peach known has been as profitable and universally adaptable. There is still a place in nearly all plantings for this fine peach.

The fruits are exceptionally large, averaging over 2½" in most all cases without thinning. Color is never a problem; the fruits turning red at least on one side well before harvest date. Quality is exceptionally good. Eryl-Red-Fre has long been known for its shipping and keeping quality.

Trees are very vigorous, hardy in wood and bud, and produce large annual crops. Eryl-Red-Fre resists bacterial spot and bears at young age. Harvest time is about 95 days after bloom; in time to save expensive sprays and maintenance costs and therefore, increase profit.

NORTH, SOUTH, EAST OR WEST, PLANT ERLY-RED-FRE FOR PROFIT.

GOLDRAY (3a)

A BUD SPORT OF GOLDEN JUBILEE RIPENING TWO WEEKS EARLIER

Goldray has a beautiful bright red blush on a golden yellow background. Goldray will cling to the pit when not fully ripe and, like regular Jubilee, has a tender skin and flesh, being more adapted to home use, road stands, and nearby markets. Trees are vigorous making a heavy set of buds which have proven as hardy or more hardy than regular Jubilee resulting in very regular crops. Because of its size, color, flavor, productivity, and earliness, Goldray is an excellent kind to step up the Jubilee season.

PEACHES TO PLANT

QUALITY - APPEARANCE - PRODUCTIVITY

Varieties are listed in their order of ripening as near as possible and you can select varieties adapted to SOUTHERN - CENTRAL - OR NORTHERN growing conditions with the assurance you will have some of the best peach varieties available.

- | | |
|------------------|-------------------------|
| **Redwin | **July Elberta |
| **Dawne | **Richhaven |
| **Redcap | **Hale Haven |
| **Cardinal | **Sullivans Ey. Elberta |
| **Eryl-Red-Fre | **Redcrest |
| **Dixied | **Blake |
| **Goldray | **Early Elberta |
| **Sunhaven | **Belle of Georgia |
| **Coronet | **Polly |
| **Redhaven | **Redskin |
| **Golden Jubilee | **Elberta |
| **Fairhaven | **J. H. Hale |
| **Ranger | **Jefferson |
| **Keystone | **Shippers Late Red |
| **Triosem | **Gage Elberta |
| **Washington | **Brackett |
| **Colora | **Gemmera Late Elberta |
| **Sunhigh | **Rio-Oso-Gem |
| **Southland | **Lizzie |
| **Leoring | **Autumn |

*Indicates Commercial varieties, with average hardness, adapted to distant and nearby markets.

**Indicates Hardier and good Commercial varieties adopted to distant and nearby markets.

***Indicates Extremely hardy varieties of Merit.

SEE SPECIAL

DWARF FRUIT SECTION

PAGES 26-28

SUNHAVEN (3b)

Result of cross made in South Haven, Michigan, by Stanley Johnston in 1944. Matures ten days earlier than Red Haven. Fruit is large in size, nearly round and uniform in shape. Color much like Red Haven, largely bright red with stone ground color for attractive contrast. Fruits keep and handle unusually well for such an early maturing variety. Flesh clear yellow, fine textured, firm, of good flavor and resistant to browning. A partial cling until fully ripe. Trees are large, vigorous, and productive. Recommended for an early fresh market variety.



This Amazing New Peach Should Have A Place In Your Plantings

OUR TREES OF SUNHAVEN ARE ALL OF THE ORIGINAL STRAIN DIRECT FROM SOUTH HAVEN, MICHIGAN.

SUNRISE (N.J. 133) (3c) This peach has been planted widely in N. J. and is proving very satisfactory as an early yellow fleshed peach, ripening before Jerseyland. Fruits are well colored, semi-free, good size and trees are resistant to bacterial spot. Fruits are firm and nicely colored. It overlaps on Goldray.

SUNSHINE (3d)

(Plant Patent Applied For)

(Read about this fine new variety on page 4)

JERSEYLAND (N.J. 135) (4)

An early, large, firm, attractive yellow-fleshed freestone, ripening a few days before Golden Jubilee. It hangs well to the tree and is an excellent shipper. Tree is hardy, sets fruit buds freely and comes into bearing early.

CORONET (4a) Ripens just before Redhaven. The fruit is medium size, highly colored; yellow fleshed tending to stick to pit when not fully ripe but a freestone when ripe. Bright, attractive red blush over good yellow ground color. Firm, smooth textured, very good but mild flavor. Coronet trees are vigorous and productive. Blossoms are small-petaled, self-fertile, chilling requirement about 800 hours.

DIXIGEM (4b) Ripens about with Redhaven. The fruit is medium size, ovate with light pubescence and a bright, attractive red blush covering about half the surface. The ground color is a bright yellow. The flesh is yellow, medium to firm, having a fine texture and excellent flavor. It is almost a freestone when fully ripe and is usually semi-free at shipping stage.



REDHAVEN (4c)

Now A Tried and Proven Winner of Its Season.

Beautiful color, firmness, high quality, good consumer demand and popularity.

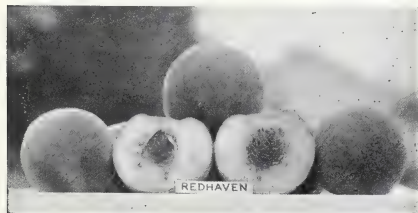

It colors a brilliant red and beautiful yellow. Skin is smooth, almost fuzzless, resembling J. H. Hale in color, skin and flesh. Flesh is very firm. Tree is vigorous with heavy bud set and bears young. Fruits medium sized and well filled when ready to pick, suture being rather prominent until peach approaches picking period. Growers may be inclined to pick too early because of good color. When trees set too heavy, thinning should be practiced to increase size of the fruits.

GOLDENRED (4d)

NEW INTRODUCTION OF RED HAVEN SEASON

Goldenred is a yellow freestone of high quality and attractive red color. The peach is smooth, round, and firmer than Red Haven, having less fuzz and less subject to point damage than Elberta. Color is a good red with rich golden ground color.

The flesh is lemon-yellow, fine textured, with sweet aroma and pleasing taste, red around the pit but not bitter. Fruit ripens evenly; skin color developing early to allow picking while still firm. We recommend this fine new peach for trial in all areas where Red Haven can be grown successfully.

REGINA (4e) Ripens with Red Haven, about 3 days later than Coronet. Fruit is medium sized, with very light pubescence. Surface is covered with a bright, attractive red blush over a yellow ground color. Flesh is yellow, firm, smooth textured, and of good flavor. A freestone when fully matured. Regina is more highly colored than Redhaven and does not tend to soften first on the suture and apex. Tree is average in vigor and productive. A U.S.D.A. introduction.

COMANCHE (4f) A Red Haven type peach that ripens about with Red Haven. Size is exceptionally good with little thinning required. Fruits are generally 2 3/4", 3/4" red over color, attractive, firm yellow flesh, and semi-free with no split pit. Comanche has a desirable crop load with larger size fruits than Red Haven.

CUMBERLAND (5) The tree is a vigorous grower. The fruit is attractively colored with red, oval in shape. The flesh is white, almost free. Ripens just before Jubilee. Cumberland continues to be popular in all peach sections.

GOLDEN JUBILEE (5a)

The tree is unusually hardy. The buds resist low winter temperatures better than Elberta and open later than Elberta which insures a regular crop. The blossoms are self-fertile. The peach is medium to large in size. The peach develops better if a well balanced fertilizer is used. As the tree grows older the fruit becomes firmer and develops more naturally.

GOLDGEM (N.J. 197) (5b) An attractive yellow-fleshed peach ripening with Golden Jubilee. It is firmer than Jubilee and the color is similar to Newday.

SPECIAL NOTE

We want you to plant BOUNTIFUL RIDGE trees. Our trees are as good as can be produced. When wanting more than 300 peach trees write to us giving list and we will quote you special prices consistent with market conditions at that time.

THE FAIRHAVEN PEACH (5c)

Fairhaven has the same tendency for heavy fruit setting as Halehaven and Redhaven. Fruits of Fairhaven are medium to large, round; bright golden color with light pubescence, highly colored with bright red blush covering most of peach. Flesh yellow, medium firm, medium textured, good flavor and suitable for canning or freezing. Tree is vigorous and productive showing marked resistance to bacterial leaf spot. Blossoms medium sized, self fertile, usually open after Elberta. Ranger should prove valuable for local or commercial markets.

Skin smooth and tough. Fruit firm and ships well. The flesh is medium yellow with moderate amount of red around the pit, moderately fine textured and good flavor. A freestone.

RANGER (5d) A fine looking yellow freestone peach ripening with or just after Golden Jubilee. Medium to large size, almost round, with light pubescence, highly colored with bright red blush covering most of peach. Flesh yellow, medium firm, medium textured, good flavor and suitable for canning or freezing. Tree is vigorous and productive showing marked resistance to bacterial leaf spot. Blossoms medium sized, self fertile, usually open after Elberta. Ranger should prove valuable for local or commercial markets.

KEYSTONE (6) Keystone ripens just ahead of Triogem and after Jubilee. The fruits are large, highly colored, round light pubescence, bright golden ground color. Flesh is yellow, firm, smooth texture and of good flavor, and a freestone. Trees are vigorous and productive where tested, with less bacterial spot than Southland or Elberta. Blossoms are self fertile, require 750 chilling hours to break rest period. Keystone would seem to be especially well adapted to the Southern Peach area.

TRIOGEM (N.J. 70) (6a) An early, oval, red all over, firm, yellow freestone peach ripening usually about two days after Golden Jubilee or 20 to 25 days before Elberta. The trees are medium in size, hardy and heavy bearers. Trees require good soil and good culture for best results.

For the past several years Triogem has fruited over a wide area and has gained in popularity due to heavy yields and good marketing traits. Hardiness of tree has been another factor for its increased popularity.



WASHINGTON (6b)

An outstanding new introduction from the Virginia Experiment Station at Blacksburg. The fruit is considered to have outstanding qualities of color, size, flavor, firmness of flesh, texture, and is fully freestone. The buds are extremely resistant to spring frosts. The tree bore heavy crops in 1955, 1956, 1957 and 1958; all bad frost years at the station orchards and was named Washington on the basis of this performance.

Washington ripens about 3 days after Triogem and 3 days before Sunhigh. It has good pollen and should be used where pollination is needed. This variety should be adapted to the central Virginia area and to the mountain sections of Maryland and northward.

COLORA PEACH (6c)

An Outstanding Hardy, Early, Yellow Freestone Peach.

High Color, Superb Quality, Size and Hardiness.

Our own introduction of a frost resistant, yellow freestone peach. Second generation trees have withstood temperatures during past winters of about 17 degrees below zero, when most other varieties were wiped out by these low temperatures. The peach is an attractive yellow, freestone, well-colored and of excellent quality, ripening just after Golden Jubilee.

NEWDAY (N.J. 79) (6d) A large, oval, yellow-fleshed peach which begins to ripen a few days after Triogem. The tree is more vigorous and fruit larger which makes the variety somewhat easier to grow for market. The fruit is showy, firm in texture and hangs to tree well.

The growers demand we again grow and list this variety. It is a good one for many sections.



SUNHIGH (N.J. 82) (7) A large, red bright smooth peach, which colors well before it ripens, softens slowly, making it a good commercial peach. Flesh inclines to adhere to the pit when hard ripe, but is generally freestone. Tree is spreading in growth and dormant buds are hardy. Variety seems to do best in hilly sections and requires thorough summer spraying.

SOUTHLAND (7a)

A promising new yellow fleshed variety that looks very good to precede Hale Haven. Don't miss out on this one.

New Yellow Fleshed variety ripening in Hiley Season. Southland is a seedling of Halehaven selfed. It ripens about with Hiley or 16 days before Elberta. Fruit is a freestone medium to large size, round and has little fuzz. Color is attractive with a light-red blush covering about half the peach at shipping stage. Flesh is yellow, firm, slow softening, medium textured, good flavor. Trees are vigorous and productive, blossoms large and self fertile.

SUMMERQUEEN (N.J. 157) (7b)

A high quality, large attractive, firm, yellow-fleshed peach ripening about with Sunhigh and just before Golden East. Less susceptible to bacterial spot than Sunhigh. Has large, showy, imperfect blossoms which need pollination. Sets good crop with proper cross-pollination and is recommended to replace Sunhigh where bacterial spot is a problem.

LORING (8)

A Fine Peach Showing Promise
Well Adaptability — Many Uses
Plant Loring With Confidence



Originated by the Missouri State Exp. Station. Resembles Golden Jubilee in color and shape, however, is much firmer and does not soften at the suture or tip. A large firm yellow fleshed freestone with attractive bright color of red and yellow over a yellow ground color. Ripens about two weeks ahead of Elberta.

Our Trees of Loring are TRUE-TO-NAME

JULY ELBERTA (Burnett Elberta) (8a)

A large, medium early freestone peach ripening with or slightly before Hale Haven.

The fruit has a golden yellow color, over-spread with red. It can be picked for shipping about four days before ripening due to early color. The quality is excellent for canning and fresh eating. It shows better than average results when frozen. The variety does well in all peach sections.

REDGLOBE (8b) Ripens 15 days before Elberta. Fruits large round with light pubescence. Skin is highly colored with red over a good yellow ground color. A freestone and complete absence of red in the flesh makes it an outstanding canning peach. Very good quality. Chilling requirements about same as Elberta. Blossoms are large and self-fertile. Widely tested and very promising.

RICHHAVEN (8c)

Outstanding New Variety

Recommended For Test In All Areas

Originated in South Haven, Michigan. Richhaven gives promise of replacing the Hale Haven variety. Fruits are large, uniform in size and shape. Color a bright red blush with stripes of red and gold laid over a bright golden ground color. Fuzz is unnoticeable and an unusually thick, tough skin adds to its handling and shipping ability. Flesh is a clear yellow with moderate reddening around the pit. Entirely a freestone when ripe. Ripens with Hale Haven or fourteen days before Elberta.

HALE HAVEN (8d)

One of Our Finest Peaches for "Quick Freezing."

We endorse and Recommend This Great Peach To Growers in All Sections Where Size, Color, Quality and Shipping Ability are Paramount Considerations.

We know of no peach of recent introduction that is proving more universally satisfactory than the Hale Haven. The tree is a strong thrifty grower, resistant to common peach diseases, the fruit is large, oval shaped like a well grown J. H. Hale, it has a good tough skin, the flesh of the peach being of such texture that it will not shred easily and has a beautiful red color that attracts the buyer and a flavor that is the best.

JULY HEATH (Othelle Cling) (8e)

A large to very large white cling, ripening latter part of Hale Haven season and before Elberta, coming to us from Kentucky. A beautiful peach, strong growing tree and hardy in bud. Very high in quality. We recommend this peach to anyone desiring a white cling peach for all purposes. Sometimes called July or Summer Cling.

GOLDEN EAST (N.J. 87) (8f) A large oval firm, melting highly colored, yellow-fleshed peach ripening with Hiley or about 15 days before Elberta. Usually a freestone. A promising variety for sites south of Central New Jersey where favorable elevations, soil and climate prevail. Tree is upright, spreading and vigorous. Medium in hardiness.

ECLIPSE (9) A self-pollinated seedling from Georgia Belle. A dark red, yellow-fleshed, freestone peach of firm texture and good flavor, ripens with Hiley. Tree is very vigorous. The fruit is oval in shape, flesh fine grained and an excellent shipper; hangs well to the tree and can be harvested over a long period.

CHAMPION (9a) We restore this variety to our list because of demand for a fine white peach in this season. The fruit is large, quite regular, yellowish-white mottled with red on sunny side; flesh white with red at pit. Very hardy. Freestone.

SUNCREST (10) This peach originated at the USDA's Fresno Field Station, ripens about 10 days earlier than Elberta. Is large, round, and freestone. It has light pubescence and is covered over $\frac{2}{3}$ with a bright red blush over a yellow ground color. The flesh is yellow, firm enough for distant shipment, and of good flavor.

The trees are vigorous and productive, somewhat susceptible to bacterial spot in trouble areas. The blossoms are large petioled and self-fertile. We believe that Suncrest is worthy of trial in the eastern area.

SULLIVAN'S EARLY ELBERTA (10a)

Leads The Early Elberta Season

The tree and fruit characteristics were found to be identical with Elberta.

It ripens ahead of the regular Early Elberta and Belle of Georgia; it averages large in size, extra fine quality and shows good shipping ability. We have long needed a good commercial peach to fill this ripening time. Sullivan's Early Elberta has real possibilities and we recommend it highly.

POPPY (10b) Introduced by Missouri Exp. Station, its ripening season is eight days before Elberta. The fruits are large, shaped like Elberta, seems to size well with heavy crop. Poppy has attractive red color, coloring well before peach is ripe. Fruits are firm, yellow fleshed, freestone of fine texture and flavor. A good shipping peach. Its season and general characteristics are such that it should have a place in most orchards.

REDCREST (N.J. 26) (10c) A large, attractive yellow-fleshed freestone ripening about a week before Elberta. The skin color is a beautiful crimson red which resembles Sunhigh. The quality is supreme, flesh golden yellow, firm and juicy. Tree is productive and a vigorous grower. Redcrest is an airfree peach.

BLAKE (10d)



Widely planted in New Jersey and other areas, Blake seems to have grower and consumer approval. Named for the late Dr. M. A. Blake of the N. J. Experimental Station. Fruits are medium to large, very highly colored with attractive red over good yellow ground color. It is a freestone having considerable red about the pit and extending to the flesh in some cases. Flesh is very firm and of excellent flavor. Trees are good growers, ranks with Elberta in hardness of bud and tree. The size, its bright attractive red coloring and season of ripening makes the Blake a desirable peach to precede the Elberta.

EARLY ELBERTA (11)

A Great Commercial Peach Ripening Just Before Regular Elberta. The Genuine Gleason Strain.

A great commercial peach in the Central and Northern peach producing areas where the markets are not too distant and quality is a decided factor. One of the most beautiful of the Elberta type peaches. A large, attractively colored, yellow fleshed, freestone peach ripening with Bello of Georgia or from 3 to 5 days before the regular Elberta. The highest quality peach of all the Elberta types grown commercially. The trees are hardy, thrifty and bear consistently. The deep lemon yellow colored skin blushed with bright red makes it very attractive and the peach retains a beautiful golden yellow color after being canned. IF YOUR MARKET DEMANDS QUALITY AND BEAUTY PLANT THE EARLY ELBERTA. Our trees are propagated from the old original strain of Early Elberta—Gleason Strain.

SUMMERCREST (N.J. 94) (11a)

A large, oval freestone peach of fine quality, ripening with Georgia Belle. The flesh is deep golden yellow, melting and sweet. Tree is exceptionally vigorous, requiring light soil and very little nitrogen. Summercrest is hardy as J. H. Hale and adapted to regions having a climate similar to central and southern New Jersey.

BELLE OF GEORGIA (11b)

The White Peach That Has Stood the Test of Time and Stands Today as the Leader of All White Peaches.

Fruit large, bright, attractive red almost covering the peach with white background. Flesh white, highly flavored and very firm and known universally as one of the best shipping white peaches in cultivation. Tree very vigorous, hardy and productive. Are you planting to supply the demand for a good white peach? Plant Belle of Georgia, a freestone.

POLLY (11c)

A VERY HARDY WHITE PEACH

The Polly peach was introduced by Iowa State College. It is very hardy, bearing big crops after 20 below zero winters. It is a freestone of exceptional quality, with a keen peachy taste, juicy and aromatic. The color is a beautiful white overlaid with a rich red blush. Recommend to all growers who wish an exceptional white peach in Elberta season.

HALE HARRISON (11d)

PLANT PATENT NO. 814

Also known as Hale Harrison Brilliant, we are pleased to offer this fine variety to our customers. Trees are original strain and entirely true-to-name.

The peach ripens just before Elberta, is yellow fleshed, freestone, red over a golden ground, nearly fuzzless, generally large throughout the tree. Blossoms are self fertile, and abundant. Tree is a vigorous grower and heavy bearer.

Hale Harrison is a good shipper, long keeper, and picks over a long season. Quality is high for eating and for uses. PRICE FOR HALE HARRISON TREES IS 10¢ MORE THAN FOR REGULAR VARIETIES.

REDSKIN (12)

Beautiful Red Peach of Elberta Season

A MARKET LEADER

Use This High Colored Peach to Replace Elberta This Year.



The Redskin peach is a product of the Maryland University Experiment Station and is the result of a cross between Hale and Elberta. It ripens slightly ahead or with Elberta. The tree is vigorous, fast growing and productive. Wood is hardy and the buds survive low winter temperatures along with the hardest varieties. The fruit of the Redskin is round, yellow flesh with little or no color near the pit. It is a complete freestone, firm flesh of excellent shipping quality well colored with a deep red blush covering the fruit even when ripening under shady conditions. In taste, it is aromatic, vinous and sweet. Due to the firmness, it is rated high for canning. Fruit develops good size even with heavy load on trees.

DIXIELAND (12a)

This fine new peach comes from the USDA Field Lab. at Fort Valley, Ga. It is a large, ovate, freestone and has little pubescence. At maturity, about 50% of the surface is covered with an attractive red over a golden yellow ground. The flesh is yellow, firm, of good texture and flavor. It ripens about with Redskin and Elberta.

Trees are vigorous, productive, and self-fertile. Dixieland is somewhat resistant to bacterial spot and has a chilling requirement of 750 hours or about the same as Southland.

Dixieland was introduced primarily for the southern areas, but we believe it worthy of trial in all peach areas.

ELBERTA (12b)

The World's Greatest Money-Making Peach

The tree is hardy, disease resistant, very thrifty and very productive under most conditions. The fruit is large to very large, a freestone, skin of deep golden yellow and highly colored. The skin is tough and the flesh, while tender and juicy is of such texture that the ELBERTA IS FAMOUS FOR ITS ABILITY TO CARRY TO DISTANT MARKETS. The quality is good, and the slight bitter flavor is preferred by many. As improved types and varieties are introduced, ELBERTA STILL REMAINS THE WORLD'S LEADING COMMERCIAL PEACH. We are propagating our Elberta trees from selected orchards of great bearing records and of the old original type Elberta.

J. H. HALE (12b) A description will hardly do justice to this fine variety. In size it is one-third to one-half larger than the Elberta and is more highly colored. The skin is deep crimson, smooth, tight, and almost without fuzz. Flesh is golden yellow, firm and has a most delicious flavor. The pit separates easily from the flesh. It is exceptionally valuable as a commercial peach owing to its unusual keeping qualities. Will ship nearly as well as an apple. Fruit ripens a few days before and with the Elberta, but it will hang on the tree longer. Your planting is incomplete without it. **Note**—The J. H. Hale does not have an entirely perfect bloom, and to get the best results it should be planted with some other variety.

WHITE HALE (N.J. 63) (12c) A large white fleshed freestone of good quality, ripening with J. H. Hale. Tree is vigorous. A fine white fleshed peach to follow Belle of Georgia.

JEFFERSON (13) Formerly tested as Y. P. I. 49. Jefferson is a round, yellow fleshed, freestone, ripening about 2 days after Elberta. The fruits are quite comparable to J. H. Hale but the color is much brighter than Hale. The trees are more vigorous than Hale, produce a heavy set of buds, and the fruit buds are quite tolerant to spring frosts; much more so than Sunhigh and Elberta.

AFTERGLOW (N.J. 84) (13a) Usually ripens 3 to 5 days after Elberta, therefore, often meets good, strong markets. Fruits are large, round oval in shape and almost completely overspread with red. The flesh is yellow stained with red about the pit and is free. The trees are vigorous and rapid growers, the fruit buds appear more hardy than J. H. Hale where observed. Recommended for trial in most districts.

SHIPPERS LATE RED (13b)

(Bountiful Strain)

Best of the Hale type Shippers Late Red. A Large, Productive, Handsome peach recommended to follow Elberta. Brings high prices.

A very large, very highly colored attractive red, yellow fleshed freestone and good quality peach of distinct Hale type. Ripens just after Elberta and J. H. Hale. A good shipping peach, extremely productive. Very hardy and its beauty and size enables it to bring top prices on the markets. This splendid variety should be planted more extensively as we know of no variety we can recommend more highly for a peach to follow the Elberta.

Much confusion exists regarding the various strains of this variety. We are growing the true type as determined by comparison with fruit in U. S. D. A. test orchards, which is known as the Hale type.



SHIPPERS LATE RED

Bountiful Ridge Hale Type has proven to be the finest of all Shippers Late Red Strains. A trial will prove it.

DWARF PEACH!
PAGE 28

GAGE ELBERTA (13c)

MR. PLANTER: Don't pass up Gage, it has everything a peach should have—size, quality and beauty.

A disease Resistant Bud Sport of the Famous Elberta Peach, Which We Recommend Highly.

Recommended for resistance to bacterium pruni. The tree grows as thrifty as the Elberta and looks much like the old time Elberta. Gage Elberta blooms two to four days after Elberta and apparently has a very strong blossom setting a crop of fruit under unfavorable conditions. The fruit is so near like the Elberta that only an expert can distinguish the difference. Ripens two to three days later than Elberta.

THE BRACKETT PEACH (13d)

ONE OF THE BEST VARIETIES TO FOLLOW ELBERTA AND IT IS PROVING A GREAT COMMERCIAL PEACH.

This is a comparatively new variety in some sections, but has been tried and proven one of the most profitable peaches in the South and Central areas. Its season is about five days after Elberta, with a beautiful orange-yellow skin tinged with carmine. Flesh is a deep yellow and much lighter flavored than Elberta. This peach sizes up well under heavy crops and is equal to Elberta as a shipper. A perfect freestone and a real peach.

GEMMERS LATE ELBERTA (14)

RINGS THE BELL — A WINNER

Beautiful color, large size, excellent quality, fine shipping and keeping ability combine in GEMMERS LATE ELBERTA to make it one of the most promising varieties we have ever observed to follow the Elberta season.

It is a typical Elberta in fruit and tree characteristics. It ripens 8 to 12 days after Elberta, just following Shippers Late Red and before Lizzie. Fruits are very uniform large, well covered with a brilliant red tough skin. Flesh very firm, being slightly tinged with red about the pit but red does not extend into the golden yellow flesh. Originating at Sussex, N. J., well up in the Mountains where many varieties of peaches fail to stand the climatic conditions, recommends GEMMERS as a hardy variety both in tree and bud.

RIO-OSO-GEM (14a)

WIDELY GROWN — A BEAUTIFUL PEACH

You can get the Genuine Rio-Oso-Gem now at Bountiful Ridge Nurseries, our budwood coming from fine fruiting Orchards in New Jersey.

A HALE TYPE LATE PEACH FOLLOWING ELBERTA 7 TO 10 DAYS, FRUIT LARGE IN SIZE WITH BRILLIANT RED COLOR AND LIGHT PUBESCENCE. THE FLESH IS FIRM AND FINE TEXTURED WITH EXCELLENT FLAVOR. BECAUSE OF ITS FIRMNESS WITH FLESH IT IS FINE FOR FREEZING, CANNING AND OTHER USES. RIO-OSO-GEM IS AN OUTSTANDING COMMERCIAL VARIETY.

LIZZIE (15)

SIZE — FIRMNESS — FINE COLOR — EXCELLENT QUALITY COMBINE TO MAKE THIS PEACH A FAVORITE TO FOLLOW GEMMERS LATE ELBERTA

The origin of this peach has not been fully determined. It has been very successfully grown by commercial orchardists in N. J., Conn., and in several Southern states. It is a distinct Elberta type peach, large, freestone having a fine yellow flesh and the peach ripens very slowly after being taken off the tree. It ripens from 12 to 16 days after Elberta, colors well with a handsome red over a deep yellow undertone. The tree is thrifty, hardy, heavy bearer of regular crops. Some growers consider it the best of our present list of real late peaches.

AUTUMN (N.J. 145) (16)

CONSIDERED ONE OF THE BEST VERY LATE VARIETIES

The latest, large, yellow freestone ripening fully fourteen days after Elberta. Later than Late Crawford, or Rio-Oso-Gem. The tree is a very vigorous grower and should be planted on well-drained good peach soil. For the grower who wishes good size, high quality fruit for road side stand or nearby markets. Autumn fills the bill.

Peach Trees on Yunnan Nematode Resistant Root Stock

YUNNAN Peach ROOT STOCK is proving almost 100% resistant to the devastating effects of ROOT NEMATODE. Every orchardist in those areas affected by Peach Root Nematodes should plant trees they know to be grown on Nematode resistant root stock. TREES GROWN ON YUNNAN ROOT STOCK MEANS: LONGER LIVED TREES IN THE ORCHARDS: LARGE CROPS AND LARGER FRUIT DURING THE ENTIRE LIFE OF THE TREE—RESULTING IN GREATER INCOME TO THE GROWER. TREES GROWN ON YUNNAN ROOT STOCK WILL MEAN THE REVIVAL OF PLANTINGS IN MANY SECTIONS WHERE Peach Root Nematode has made it impossible to grow a successful peach orchard in many sections of the Southern areas.

VARIETIES AVAILABLE ON YUNNAN ROOTSTOCK FOR 1962-63 SEASON

YEARLING TREES — JUNE BUDS

We will have for Fall 1962 — Spring 1963 a nice supply of both yearling and June-budded trees on Yunnan Nematode Resistant Rootstock. We hope there will be enough trees for all who have a nematode problem. The trees have made nice growth and will surely satisfy the most exacting planter.

— * Blake	— Hale Haven	— * Redhaven	— Rio-Oso-Gem
— Cardinal	— * Loring	— Redwin	— Sunhaven
— Dawne	— * Redskin	— * Richhaven	* Washington
		— * Sunhigh	

— Yearling Trees * June Budded Trees

Please refer to descriptions of these varieties on the preceding pages. Trees on Yunnan Nematode Resistant Root Stock will be available in most of the grades listed on page 8. Please give alternate sizes when ordering for faster service.

PRICES OF ALL VARIETIES OF PEACH TREES GROWN ON YUNNAN NEMATODE RESISTANT ROOT STOCK

Add 10¢ per tree to all prices listed on page 7. (Add 10¢ to Dawne, page 5; or Redwin, page 6, if these varieties are desired) on whatever grade or quantity of trees you wish on Yunnan rootstock. This extra charge is made necessary because of the difficulty of securing TRUE Yunnan seed and only represents the actual additional cost to us in producing trees on Yunnan root stock.

WHEN YOU PLANT TREES ON YUNNAN ROOT STOCK WE RECOMMEND

Your fertilization and cultivation practices should be such that your peach trees will go dormant early. The Yunnan root gives added vigor to the tree and naturally responds to fertilization and cultivation practices more quickly than trees grown on Lovell or seedling root stock. Cultivation should be stopped early and we recommend a split application of fertilizers; one being put on in fall after trees are defoliated and another in spring after danger of frost injury to blossoms and fruit are past and if you do not have a set of fruit you do not need to apply a spring application unless your soil is very thin and your trees show lack of vigor.

TRUE YUNNAN SEEDLINGS now offered for your Planting and Budding

We have had some demand for Yunnan seedlings and in view of the quantity of this type of seedlings we are now growing, we are pleased to offer these to our friends so that they may bud any varieties they wish (excepting PATENTED VARIETIES) on them after planting them in their permanent location. PRICES ARE AS FOLLOWS. Only order in quantities offered.

Prices per seedlings	10	25	50	100		10	25	50	100
18 to 24 inch25	.23	.20	.12	30 to 36 inch35	.33	.30	.22
24 to 30 inch30	.28	.25	.18	3 to 4 ft.40	.38	.35	.28

OUR OWN TEST ORCHARDS AND BUDWOOD SOURCE . . . ANOTHER SERVICE OF BOUNTIFUL RIDGE



This picture shows a portion of our OWN Test Orchard and Budwood Block; just another way the folks at Bountiful Ridge have of serving their customers better. We have over 125 different varieties of peach fruiting here all summer where we can evaluate and screen them for commercial value, and then pass this information on to our customers. This orchard also serves as a True-to-name budwood source from which our peach trees are produced to assure long-lived orchards of dependable strains. Take advantage of these and our many other services to Fruit Growers by planting Bountiful Ridge trees and plants this year.

THE

APPLE



KING
OF
FRUITS

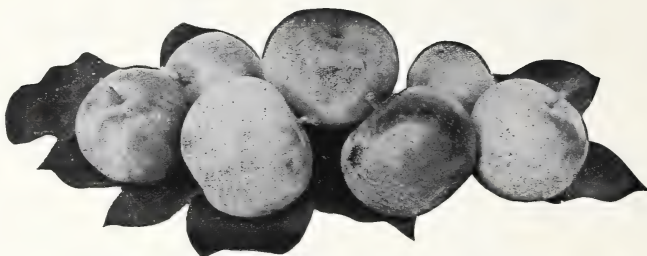

KING
OF
FRUITS

Are You Planting The BEST?

Our Trees Are Inspected For Trueness-To-Name

THERE IS NO GUESS-WORK WHEN YOU PLANT BOUNTIFUL RIDGE GROWN STOCK

The World's Most Eminent Authorities on Tree Identification Say Bountiful Ridge Grown Trees Are "True-to-Name."

Amherst, Mass., August 10, 1962

TO WHOM IT MAY CONCERN:

All saleable apple, pear, plum and sweet cherry varieties propagated and now growing at Bountiful Ridge Nurseries have been examined by the Massachusetts Trueness-to-name Inspection Service. To the best of our knowledge, these trees are true to name as they now stand in the nursery row.

Massachusetts Trueness-to-Name Inspection Service

Bountiful Ridge Grown Trees Are The Foundation to A Successful Orchard THRIFTY - HARDY - DEPENDABLE PLANTING STOCK LEADS TO SUCCESS

SEE STANDARD OR DWARF SIZE TREES

Whatever your choice—standard, semi-dwarf or dwarf size—you can depend on Bountiful Ridge for your trees. You will find listed in this catalog MORE VARIETIES on STANDARD and EAST MAILING ROOTSTOCKS than in any other nursery catalog. Our varieties are good, up-to-date, true-to-name, and expertly grown. We are sure that regardless of area, location, or soil type, you will be able to find the best variety and rootstock for your individual conditions.

We back up this large list of varieties with years of experience. Why not let this lifetime of information help you to better crops and larger profits? All you need do is write.

Standard Apples are found in the following pages. SEE OUR SPECIAL DWARF SECTION on pages 26-28.

Apple Seedlings

SAVE THOSE VALUABLE DAMAGED PRODUCING TREES BY BRIDGE GRAFTING AND LOW INARCH WORK WITH FRENCH CRAB SEEDLINGS.

This is merely the common apple seedling that has been used in propagating apple trees for generations, and has proven more congenial to our entire apple variety listings than any other seedling available as a root stock wherever it is planted and apple trees can be grown. The results are generally uniform. We can supply these two year old strong roots and one year tops in the following sizes and prices; (supply limited).

	10-50	50-200	200 or more
18-24 in.	\$.30 each	\$.25 each	\$.20 each
2-3 ft.40 each	.30 each	.25 each
3-4 ft.45 each	.35 each	.30 each

The cherry trees we ordered early this year are blooming and we are so pleased. Also, all berries ordered early look fine. Thank you for your service and good stock.

April 25, 1962

Mrs. Dave Lucas

Bargain Apple Tree Collections

GARDEN SPOT

- | | |
|--------------------|----------------------|
| 1 Lodi | 1 Richared Delicious |
| 1 All Red Jonathan | 1 Colora Red York |

All 4, 1 or 2 yr., 4-5 ft. Trees
(\$7.40 Value) for ONLY **\$6.25**

HOME ORCHARD

- | | |
|--------------------|----------------------|
| 1 Lodi | 1 Yellow Delicious |
| 1 All Red McIntosh | 1 Richared Delicious |
| 1 Franklin | 1 Colora Red York |
| 1 All Red Jonathan | 1 Gallia Beauty |

All 8, 1 or 2 yr., 4-5 ft. Trees
(\$14.80 Value) for ONLY **\$10.95**

Skyline

SUPREME

RED DELICIOUS

New!

EARLY COLORING — EARLY RIPENING
EARLY BEARING
GOOD SHAPE — HIGH PROFIT

New!

SKYLINE SUPREME is a tree sport of the Starking variety originating in the orchards of Wm. E. Dalton, high in the hills of the Blue Ridge, near Hendersonsville, N. C. It is particularly outstanding because of its early coloring and early ripening habits.

Fruits of SKYLINE SUPREME reach full color and maturity several weeks ahead of such varieties as Richared and Starking, and many days earlier than most of the other recently introduced early coloring types. They color equally well under shaded conditions or in normal light. In the Hendersonsville area, where all the testing has been done, fruits of SKYLINE SUPREME have normally had sufficient color by the first of August to pack 100% Extra Fancy. Actual maturity is about 10 days later but still much earlier than its closest competitors.

The color of SKYLINE SUPREME is a beautiful blush red without a trace of a stripe. This fine apple is endowed with a double pigmented layer adding brilliance and lustre to its color.

Under Appalachian conditions, SKYLINE SUPREME tends to exhibit a strong habit toward the sheep-nosed condition which is

prevalent among western grown Delicious. The tree is vigorous, bears young, sets large crops of good size, highly colored fruits. The blooms of SKYLINE SUPREME are similar to and come at about the same time as other types of Red Delicious. They also need pollination for best results.

SKYLINE SUPREME is truly of Eastern origin and we feel it is much more adapted to our general conditions than types from other areas. From our observations and comparisons of many newly introduced types over the last several years, we heartily suggest its trial in all Red Delicious growing areas in the eastern U. S.; even at low elevations.

SKYLINE SUPREME is a regular tree type sort of Delicious. We have grown them on semi-dwarf (Malling VII) anchor rooted trees for those who would like the smaller tree. Only 1 year trees will be available for Fall 1962 — Spring 1963. Price is \$-10 per tree higher in all grades and quantities than regular apple varieties—standard and dwarf.

NEW KING LUSCIOUS NEW

Large Size Good Flavor



KING LUSCIOUS, probably the largest good apple to come to the planter in many years, KING LUSCIOUS was found as a poorly colored seedling by the late Wm. M. Dalton of near Hendersonsville, N. C., who later crossed it with Red Delicious and King David, resulting in the fine apple which we are pleased to introduce to our trade.

KING LUSCIOUS is a very large, highly colored apple with good keeping, eating and cooking qualities. The skin is a deep red at maturity with a beautiful bloom. The flesh is pure white with excellent flavor. The season of ripening is with Rome Beauty and Stayman, although it may be picked sooner for cooking purposes if desired. The tree is a young and annual bearer, blooming a week after Rome Beauty to make it almost completely frost proof.

The tree is semi-dwarf in habit, sets its scaffold branches well, and needs little pruning. Both tree and fruit are resistant to apple scab.

We believe KING LUSCIOUS has a place in every planting; not only because of its large size and attractive appearance, but because it is the most frost resistant apple variety we know of.

Please refer to outside back cover for color illustrations of both of these new and wonderful apples.

Prices for King Luscious only:	1-9	10-49	50-99	100 or more
5 to 6 ft., 2 yr.	\$2.50	\$2.00	\$1.50	\$1.25
4 to 5 ft., 2 yr.	2.00	1.75	1.25	1.15
3 to 4 ft., 2 yr.	1.75	1.50	1.00	.95
4 to 6 ft., 1 yr.	2.00	1.75	1.35	1.15
3 to 4 ft., 1 yr.	1.75	1.50	1.15	.95
2 to 3 ft., 1 yr.	1.50	1.25	1.00	.80

GENERAL LIST OF APPLE TREES

and Prices of Apple Trees

Thrifty—Hardy—Dependable True To Name Planting Stock Leads To Success

WE HAVE A VARIETY FOR EVERY LOCATION, SEASON AND PURPOSE

In figuring prices you may combine all varieties of apple to get advantage of large quantity rate.

APPLE TREES (Prices are per tree)

	1-9	10-49	50-99	100-200
5 to 6 feet, 2 yr.	\$2.35	\$1.95	\$1.45	\$1.10
4 to 5 feet, 2 yr.	1.85	1.60	1.20	.95
3 to 4 feet, 2 yr.	1.60	1.35	.95	.80
4 to 6 feet, 1 yr.	1.85	1.60	1.20	.95
3 to 4 feet, 1 yr.	1.60	1.35	.95	.80
2 to 3 feet, 1 yr.	1.35	1.10	.80	.65

All prices are net f.o.b. Princess Anne, Maryland.

NOTE

The ripening order of varieties is designated by bracketed number after the name. Varieties overlapping in ripening season are indicated by subletter. We are endeavoring to give the ripening order and not the picking order as this will vary greatly according to the grower and where they are marketed. We trust this listing will be helpful to you.

WRIXPARENT (1) Earliness, Annual Bearer. Large size. Quality. Good Shipper. Early Bearing, and Blight Resistant all tell the story of this fine apple. It was found as a chance seedling in a Yellow Transparent orchard. Ripens 10 to 15 days earlier than Transparent, is an attractive light green without markings, white fleshed, fine texture, sub-acid in flavor, and rates high as a cooking apple.

YELLOW TRANSPARENT (2) Holds a long record as our most widely planted early commercial apple. Tree grows upright hardy, early bearer, good size, skin clear white to pale yellow in color. Flavor very good. An excellent cooking apple known to the housewife everywhere. Ripens early July.

LODI (Big Transparent) (3)

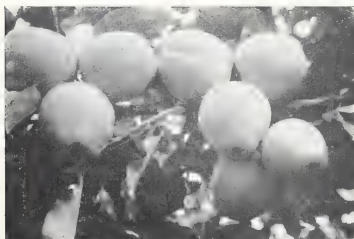

LODI IS ONE OF OUR BEST EARLY APPLES

Large Size, Firmness and Early Bearing
Habits Recommend it

The Lodi, after being tested over quite a large territory, is proving to be one of our most worthy early Apples. It has the same quality and flavor as Yellow Transparent, but is much larger and more firm. The tree is more spreading and vigorous, bears early and more regular than Transparent. The fruit is a better shipper and does not show bruising as badly. It ripens a few days later than Transparent but due to size can be picked with that variety if desired. Lodi should be interplanted for best results as it needs cross pollination.

SPECIAL NOTE: If you want more than 200 apple trees write to us giving full list of varieties and grades desired and we will quote you special prices consistent with market conditions at such time.

Crab Apples

HYSLOP Season September to October: tree vigorous, very hardy. Fruit medium yellow rounded with heavy shadings of deep crimson and splashes of maroon with heavy blue bloom. Flesh fine, firm, yellow astringent. Bears abundantly in clusters which makes tree exceedingly ornamental.

DOLGO A handsome Red Crab apple of medium size. The fruit jellies easily and makes rich, ruby red jelly. Tree hardy, vigorous, productive, medium size and especially adapted to ornamental planting.

WILLIAMS' EARLY RED (3a) Among the earliest to ripen and the largest of all early apples, a better name for it is "Big Red Apple." Flesh is white, juicy and slightly tart, tender and crisp. A very good one, like Transparent bears heavily on young trees.

EARLY McINTOSH (4)

LEADS THE PARADE OF THE McINTOSH TYPES
WELL ADAPTED TO COMMERCIAL MARKETS

McIntosh Hybrid being almost red in color, very crisp. A thrifty grower and a regular bearer. Your opportunity to have the McIntosh type as a very early apple. Cash in on the popularity of the McIntosh by growing Early McIntosh for your markets.

STARR (4a) One of the finest early apples grown in New Jersey. Can be picked over a long period of time; large and of a fine yellowish color; a great bearer and a valuable market variety; comes into fruiting very young.

RED GRAVENSTINE (5) This favorite of many years as a summer apple of fine quality and shipping ability is now offered in a Red Strain. Large well colored with slightly yellow flesh, fine quality. Tree vigorous and productive. Ripens somewhat irregular and should be picked several times.

BEACON (5a) A highly colored, early apple with excellent eating and shipping qualities. Ripens just before Wealthy and after Williams Early Red. The tree is vigorous, healthy, and a heavy producer. Fruit hangs well and can be picked over a long period of time to get the best size and color. Averages 2½ inch fruit with normal crop.

MILTON (6) Typical McIntosh, coloring full red; very good quality, about equal to McIntosh, being same textured apple. Tree hardy and vigorous. Ripens three to four weeks before McIntosh or just before Wealthy.

RED WARRIOR (6a)

The tree is normally vigorous, grows naturally, well formed similar to McIntosh and bears regularly. The fruit is large, normally averaging better than three inches. The skin is smooth and colored a brilliant red from stem to calyx, and does not bruise easily. Its ripening season is about with Wealthy or a little earlier. It is sub-acid in flavor and is an excellent cooking apple. The apple is shaped nearly like a Stayman, being a little longer from calyx to stem.



WEALTHY (7) This beautiful, moderate sized, brilliant red apple is of fine quality; one of the best of its season. It is a relatively good keeper, and owing to the hardiness of the tree, its adaptability to cold climates and early bearing habits, it can be profitable as a filler.

SUMMER RAMBO (8) Large, flat, streaked red and yellow, very tender, juicy and fine flavored. Tree very vigorous semi-spreading grower, hardy and productive.

SKYLINE SUPREME DELICIOUS (8a)

See full description on page 19. See color illustration on cover page.

IMP. ALL RED McINTOSH (8b)

ADDED BEAUTY TO A FAMOUS APPLE
EARLIER COLORING—SOLID RED—FANCY FRUITS

A special selected strain of the famous McIntosh apple, coloring a solid red without a trace of stripe. Without question this is the finest type of McIntosh that has come to our attention and will say that if you are not getting sufficient color on your present plantings of McIntosh you should make your new plantings of this Improved Type this year.



THE FAMOUS McINTOSH APPLE

Through scientific cross breeding and careful selection of bud mutations, we now offer a McIntosh type to cover the entire harvest season and which can be grown over a wider area than ever before meaning larger profits to the planters.

LOBO (9) About same season as the McIntosh, larger apple and colors a more full red than regular McIntosh. Extra good quality. Tree equal to McIntosh. Comes highly recommended to replace the regular McIntosh for the Middle Atlantic and Southern growers.

McINTOSH (9a) A choice variety of the Fameuse type. Tree is long lived, bears young and annually. Fruits medium to large; highly perfumed, almost covered with brilliant crimson; flesh snow white, crisp, very tender, slightly aromatic sub-acid, high quality. A beautiful apple. Ranks as one of the greatest general purpose home and commercial varieties ever introduced.

CORTLAND (9b)

Note for its Vigorosity and Productiveness, A McIntosh Type for Central Apple Areas, Popular for Interplanting and Pollenization

Cortland is an improved McIntosh type. The fruits of the two varieties are similar but those of Cortland are more oblate, average larger, and are more uniform in size; they have more color and the red is lighter and brighter and the striping and splashes are laid on differently; the taste of Cortland can hardly be distinguished from that of McIntosh; the flesh is firmer but just as juicy; the apples do not drop so readily and ship better.

SMOKE HOUSE (10) Comes into bearing moderately young. It has a thin skin of yellow, striped with rather a dull red and is very attractive. A favorite of the home orchard.

Improved All Red Jonathan (10a)

HIGHER COLOR ADDS TO POPULARITY OF THIS FAVORITE OF THE CENTRAL AND NORTHERN APPLE DISTRICTS
PRODUCTIVENESS, QUALITY, PLACES IT FIRST AMONG APPLES OF ITS SEASON
ADAPTED TO HOME, DOMESTIC AND FOREIGN MARKETS

This is a special bud selected strain of the famous Jonathan Apple. We have tested it in every section of the country, in trial plots and commercial orchards for more than twenty years and have found it superior in most all cases. Highly colored Jonathan apples bring the fancy prices. Use this fine, proven red strain of Jonathan for replanting and new planting work. We are sure they will satisfy your needs.

JONATHAN (10b)

The Jonathan is justly one of our greatest commercial apples. It is hard to equal for hardiness and productiveness. The apples are smooth and attractive colored, being medium in size. The flesh is firm, crisp, tender, juicy, good quality. An excellent cooking or eating apple. Used extensively as a filler and pollenizing or eating apple. It is especially adapted to the Central and Northern fruit districts. No commercial orchard of the North is complete without the Jonathan for a late fall apple.

GRIMES GOLDEN (10c) An apple of the highest quality. It is one of the fancy dessert apples and ranks with Delicious and Jonathan on the market. Medium to large, bright yellow, flesh fine grained, juicy, with a very pleasing spicy flavor. The tree is hardy, grows upright and is quite disease resistant. Highly recommended and widely planted to pollinize self-sterile varieties.

FRANKLIN (10d)

A NEW AND PROMISING APPLE

It is a resulting seedling obtained by fertilizing McIntosh flowers with Delicious pollen. The fruit flesh is faintly yellow, fine grained. It is mild, moderately juicy, not quite as sweet as Delicious but with rather more character than McIntosh. Franklin excels both parents in appearance having a brilliant red over-color, resembling Delicious with a golden yellow under-color with very distinct bloom. Fruits are medium to good size, oblong in shape. Franklin is notable for fresh dessert quality which is best from late October to early January. Blooms about with Delicious, Jonathan, Rome; ripening a week earlier than Delicious and a little later than Jonathan. It is a heavy annual bearer where properly pollinated.

IDARED (10e)

A CROSS BETWEEN WAGNER AND JONATHAN. Its season is with or a little later than Jonathan. Fruits are medium to large, stems medium long, slender; cavity broad, deep; calyx small, basin shallow. Strikingly beautiful bright red color. Skin smooth, medium thick, waxy; dots sparse, inconspicuous; rich yellow undercolor. Fruits hold form as well as Rome when baking. Creamy white, smooth textured flesh. Tree form resembles Jonathan, more upright, spreading, seems rather resistant to blight. A regular bearer.

JONADEL (10f) This fine new variety is the result of a cross of Jonathan and Delicious made at Ames, Iowa. The fruit is larger than Jonathan, milder than Jonathan but more acid than Delicious. Color is equal to Jonathan. Dessert qualities are excellent. Jonadel ripens with Jonathan, keeps well in storage until March or April with no evidence of Jonathan spot or internal browning. Fruit tends to drop unless treated with NAA. The tree is less susceptible to fire blight than Jonathan.

JONAGRAM (10g) A cross of Ingram x Jonathan Jonagram originated at the Missouri State Exp. Station. The fruit is of medium size, rounded with thick, tough skin that is pale yellow overlaid with red. The flesh is whiter than Jonathan, finely grained; juicy, crisp, tender. The apples keep well in storage. Jonagram matures with Jonathan but blooms late about 10 days after Jonathan and Delicious, and 6 days after Golden Delicious and Rome Beauty.

As you know I am a long time customer of yours, for I have found your trees, plants, and service among the very best. I believe my first order was in 1942, of Eclipse peaches. January 3, 1962

S. R. Johnson

TWENTY OUNCE (11) Fruit exceptionally large, juicy and crisp, sub-acid, color green with slight blush and red stripe. Tree thrifty and very productive, generally recognized as our best summer baking apple.

OPALESCENT (11a) Very large, brilliant dark red all over. Tree bears young and very prolific. Average quality. Its size and beauty recommend it for planting in Central and Northern areas.

NORTHWESTERN GREENING (11b)

Tree vigorous grower, quite hardy. Fruit large to very large; green, becoming yellowish-green when ripe; flesh yellow, fine grained and firm; flavor good, sub-acid; very smooth and attractive.

PACIFIC GOLD (11c) Pacific Gold originated as a chance seedling in Southwest Oregon and was introduced in the late 40's by J. E. Miller of California.

The tree is moderate in size with well-spaced, strong, wide angled limbs. It bears young and yields heavy crops annually. The fruit of Pacific Gold is large, with crisp, tender flesh, quite sweet, and of fine dessert quality. The skin is yellow looking much like Yellow Delicious and Mutsu. The season is late fall or early winter. Pacific Gold keeps well in storage and should be tried in areas where russetting is a problem with Yellow Delicious.

YELLOW DELICIOUS (12)

**ITS UNIQUE QUALITY—EARLY AND CONSISTENT
HEAVY BEARING HABITS AND BEAUTIFUL
GOLDEN COLOR GIVES THIS APPLE
ADDED POPULARITY EACH YEAR.**

This apple has received national publicity during the last few years and is famous for its unique quality, embracing a combination of flavors which is hard to equal. This combined with the fine, firm textured flesh of the apple and the beautiful, golden yellow skin at once attracts the eye of the consuming public. The tree, while not a large growing type, is thrifty and extremely productive, coming into fruiting and giving an abundant crop while very young. This apple should be picked at just the right period and placed in cold storage for late winter use.

MACOUN (12a) Very highly colored, having no stripe. Same quality as McIntosh, same textured fruit, hangs to the tree better than McIntosh and ripens one to two weeks after Cortland. Tree about equal to McIntosh, a regular bearer, and strongly recommended to lengthen the McIntosh season and give the Middle Atlantic and Southern growers a McIntosh type fruit they can grow successfully.

RICHARD DELICIOUS (12b)

**SUPERB QUALITY — BEAUTIFUL BRIGHT
SOLID RED COLOR
CASH IN ON AMERICA'S MOST
POPULAR APPLE**

The RICHARD DELICIOUS is a blood red mutation of the famous Delicious Apple. Facts about the RICHARD: You have a tree of the same hardy characteristics as the old Delicious, producing an apple with the same appetizing, delicious flavor, producing an apple that colors a full bright red, without a trace of stripe, on every part of the tree, the apple attaining this color weeks before we usually pick the regular Delicious, thus enabling everyone who grows it to eliminate the loss from drop apples, to pick earlier, to market earlier.

DOUBLE RED DELICIOUS (12c)

A bud selected sport of the famous Delicious apple highly recommended for early color on low elevations.

The description of DOUBLE RED DELICIOUS follows that of Delicious except its ability to lay on early color at low elevation which the regular Delicious will not do.

The apple sets very dark in color at elevation of 100 feet or more and we recommend our RICHARD DELICIOUS for planting above that elevation.

Our Double Red Delicious is favorably compared with what is being sold as Starking.

Dear Sirs:

Many thanks for the splendid trees and nice large asparagus roots. The shipment arrived in good condition as the contents were packed so well. Thanks again.

April 26, 1962

Catherine Stevens

Early Red Stayman (Neipling's) (13)

One of the Finest of The Stayman Sports We have Found. Gives Full Color on Apples All Over the Tree.



Observations covering many years prove Neipling's to be superior to other Red Stayman we have found. You will not go wrong when you plant this strain of bright Red Stayman.

Colors 100% all over the apple from 10 to 20 days before the regular Stayman. Growers can pick the entire crop at one picking if desired and avoid losses. Relieves the large grower of Stayman of his picking problem. Cold storage tests show it will keep through to following May and come out with less scald, more flavor and more snap than any other type Stayman. It's different—it's what you want—it has the natural full bright Stayman finish. Originated with the late F. S. Neipling, Waterford, N. J., and was discovered among the first trees he planted of Blaxtman in 1929.

THE FRUIT COLORS A BRILLIANT, ATTRACTIVE RED ripening early and having its brilliant, bright red color, we recommend it for Stayman producing areas.

WE OFFER THIS FINE APPLE AT THE SAME PRICES PER TREE AS OTHER STANDARD VARIETIES LISTED ON PAGE 16.

RHODE ISLAND GREENING (14)

Fruit large and handsome, smooth, dark green over-spread with yellow. Flesh tender, rich, rather acid, but highly flavored and excellent; tree vigorous, spreading.

NORTHERN SPY (14a) Large, roundish-conical, often flattened, slightly ribbed; handsomely striped with red; flavor rich, aromatic, mild sub-acid, fine. Keeps thru Winter and late into Spring.

RED NORTHERN SPY (14b) Red Spy is a typical in color. The Red Spy colors a solid bright red without either stripes or splashes. If you desire more color in your Spy apples plant the Red Northern Spy.

TURLEY (14c) This beautiful apple has many points to recommend it as a profitable commercial variety. The trees resemble Stayman and are vigorous rapid growers; productive and early bearing. The apples average large to very large, skin smooth and colors a bright attractive red over the entire apple. Flesh firm, quality is good, but cannot be classed as a high dessert apple. The value of this apple lies in the fact that it will not crack under normal conditions.

COLORA RED YORK (15)

Earlier Coloring, Earlier Picking, 100% Color and Greater Profits.

The Cannors' Choice Over All Other Types. Does Not Stain Juice or Other Products.

The tree of COLORA RED YORK has the same rugged Characteristics as the old type York Imperial. The production of the York Imperial type apple, giving to the growers fruit that will color 100% over the entire tree under most any condition. The "COLORA RED YORK" can be picked from one to two weeks earlier than the regular York Imperial. The entire crop can be picked at one picking if desired with every apple a Fancy Grade. The variety has been well tested and even though we have observed other variations from the old fashioned York we do not know of any today that will give the grower the same attractive York type apple that the COLORA RED YORK will produce. The original tree stands in the orchard of Mr. Lloyd Balderson, Colora, Maryland, among other York Imperial trees at about 300 feet elevation.



MELROSE (15a)

A New Late Keeping Winter Apple

From observations we can recommend this new apple as a companion to and wherever Delicious, Jonathan and Stayman are being grown.

Introduced by Ohio Agriculture Experiment Station. A cross of Jonathan and Delicious. Tree blooms later than either parent. Fruits ripen just before Stayman, keep well in cold storage until April and so far has proven free of Jonathan spot.

Fruits are well covered with an attractive carmine and have a live yellow undertone. Fruits larger than Jonathan—firm, crisp, juicy, not as tart as Jonathan or as sweet as Delicious. Excellent cooking and dessert quality.

Tree bears moderately young, is upright, spreading with good crutch angles and develops to reasonably large tree.

BLAXTAYMAN (16)

(Trade Mark Registered U. S. Patent Office)
Its Fruiting Record Has Established the Blaxtayman
Generally As One of Our Good Commercial Apples.

In the BLAXTAYMAN we have every characteristic of the famous Stayman apple with the exception that **THE FRUIT COLORS A BEAUTIFUL SOLID RED**. The fruit is equally as large or larger than the regular Stayman. The trees are equally as thrifty as the regular Stayman. The apple has a **SLIGHTLY TOUGHER SKIN WHICH TENDS TO MAKE IT KEEP BETTER IN STORAGE AND CARRY BETTER TO THE MARKETS. THE APPLE HAS THE SAME SHAPE AS THE OLD STAYMAN. THE FLESH FINER IN TEXTURE AND MORE MILD IN FLAVOR WHEN GROWN AT LOWER ELEVATIONS THAN THE OLD STAYMAN:** Because of the Earlier Coloring and solid Red Color the grower can pick the fruit earlier if desired. The BLAXTAYMAN will not get a dark and unattractive color if allowed to remain on the tree but instead the apples become more brilliant and beautiful.

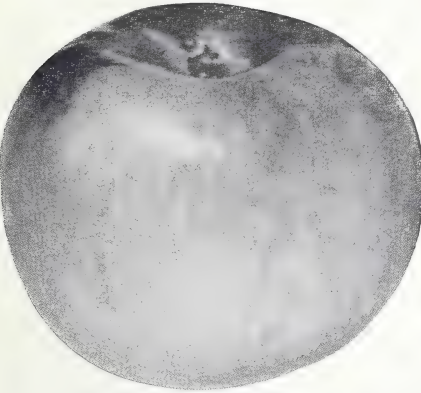

CORTLAND

Large size, heavy crop, good pollinator, vigorous grower, good shipper — fast becoming the growers' choice of the McIntosh types.

REGULAR STAYMAN (16a)

Generally known as Stayman Winesap

Without question the most profitable apple ever grown in the fruit producing areas of the Central States. Tree vigorous, hardy, spreading. An early bearer and very productive. Fruit medium to large size, round approaching cone; skin smooth, slightly striped, flesh firm, tender, juicy, rich, sub-acid, aromatic, quality the very best. A splendid late keeping variety.

Improved Double Red Stayman (201 Type) (16b)

One of the newer introductions which has found favor with some growers. Trees and fruit characteristics similar to Blaxtayman except it has a more brilliant color which lays on earlier and does not get the dark shade often found in some Stayman types. Our observations show this type to compare very much with our Early Red Stayman.

RUBY (16c)

A PROMISING LATE KEEPING APPLE

A recent introduction of the Ohio Experimental Station resulting from a cross between Gallia Beauty and Starking. Ruby, as its name implies, has great eye appeal because of its striking brilliant over-all carmine red resembling somewhat a well colored Gallia Beauty. The tree resembles Rome in growth, bears early and tends to produce annually, blooms about with Rome or Gallia and just after Delicious. Picking date is about with Rome or may be picked just before Stayman. As a dessert apple the flavor is good, surpassing that of Rome Beauty. It is somewhat juicy, neither sharp nor sweet but pleasingly mild; cooking does not detract from the flavor but seems to improve it; whether baked or stewed the flesh has tendency to hold its shape well. Fruits hold well in storage into April and May, being less susceptible to scald than Rome Beauty. Can be recommended for planting anywhere Rome and Delicious succeed.

KING LUSCIOUS (16d) See page 19 for full description. Color photo on cover page.

WINTER BANANA (17) Vigorous grower; early bearer. Fruit medium to large, smooth and handsome golden yellow, usually shaded with red blush; flesh fine grained, rich sub-acid, aromatic; highest quality.

BALDWIN (17a)

Hold Your Baldwin Market With Collier Strain—The Best Type We Have Found For Size and Color

Buds were selected from one of the finest producing Baldwin trees ever observed, and comes from the Charles Collier Fruit Farm at Claverick, N. Y. No type yields larger crops, bears shipment better or is more attractive in color, size and shape than the Collier Baldwin. It is esteemed as an eating apple and for cooking.

MONROE (17b) A resulting cross between Jonathan and Rome Beauty was introduced by New York Experimental Station in 1919. Tree resembles that of Rome Beauty in appearance and growth while the fruits resemble the Jonathan and both appear to have no major faults, tree being vigorous, upright-spreading and annual bearer. Fruits large, roundish-conic, resembling a well colored Baldwin with brighter color as Jonathan. Apple flesh is light yellow, crisp, juicy, mildly sub-acid, quality good for dessert or processing. A winter apple ripening after Baldwin and before Rome. It can be recommended for planting throughout the Central and North Eastern fruit areas.

GALLIA BEAUTY (Red Rome) (18)

It leads other Red Rome Beauty type apples. It can rightfully be called "One of America's Most Beautiful Apples." Demand the Gallia Beauty when planting the Red Rome type apple.

The Gallia Beauty originated in Ohio and is a typical Rome type tree, being thrifty, hardy and productive. The fruit of the Gallia Beauty colors a brilliant bright red, without stripe and seems to be of higher quality than the regular Rome Beauty and keeps exceptionally well in storage. The Gallia Beauty will size up equal to the regular Rome but many of the other inferior so-called Red Rome types will not size up. Growers and agents we urge you to plant only the Genuine Gallia Beauty. We offer you the best and charge you no more.

JERSEY RED (18a) A cross of Gallia Beauty and White Winter Pearmain. Fruits are large round-oblate, color a deep attractive red. Very firm and late keeping as is Rome. Holds to tree exceptionally well. The tree is very vigorous, with large heavy foliage resistant to blight and breakdown. Fruit seems a little better quality than most Roman types.

ROME BEAUTY (18b) Keeps in good condition till May and June. Large round, mottled and striped to handsome shades of red; flavor and quality way above the average; appearance and size are its valuable points; always sells and always brings good prices.

Dear Sir:

The trees arrived in excellent shape and I want to thank you for your very fine service and the excellent trees you sent. I hope we can have service from you again. Thanks.

April 30, 1962

Mr. Charles R. Fogleman



Are Famous For Adaptability, Rapid Growth and Productivity

RED ROME (No. 262 Type) (18c)

This type Red Rome comes to us from the far West and has been planted widely in the Appalachian fruit area. Its merits over Gallia Beauty are questionable, but some growers like it better.

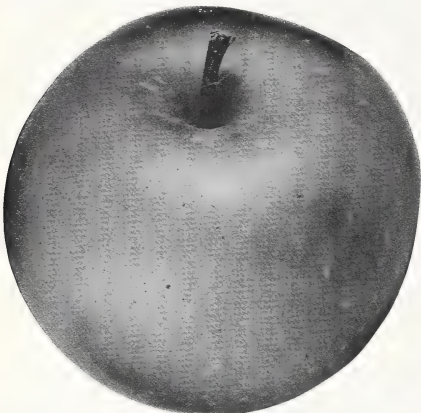

The JONATHAN APPLE, grown from coast to coast, ranks today as one of the best general purpose apples. A favorite of its season on domestic and foreign markets.

CRANDALL (18d) Introduced fall 1951, resulting from a cross between Rome Beauty and Jonathan. Tree is moderately vigorous of the Rome type, heavy annual bearers. Lateral branches form wide angles. Foliage is not susceptible to apple scab. The skin tough, moderately thick, developing heavy wax when in storage. The flesh is yellowish-white, firm but fine-grained, crisp and juicy. The flavor is mild sub-acid, aromatic, very good to excellent quality as dessert and cooked. Does not sport as Jonathan. Should do well in areas where Rome, Jonathan and Winesap are commercial varieties. Hangs well to tree keeping until March in storage.

PARAGON (19) One of the best of the long-keeping winter varieties. Does well on almost any soil; thrifty grower and fruits young; bears regularly; is of the Winesap type, good quality; coloring a deep dull red almost all over; flesh slightly yellow. Needs cross pollination.

Bountiful Strain Imp. Winesap (19a)

A Glorified Selection of the Famous Winesap with the same Beautiful Color—Same Quality—Same Keeping Ability.

For years fruit growers from many sections have clamored for a LARGE WINESAP APPLE. Many types have come to our observation and when traced down were found wanting until Mr. Harry W. Miller, Faw Faw, W. Va., told us of this type they have producing in their well known Martins Mountain orchard and which when investigated proved to be more than he claimed.

The original tree stands in a block of the Regular Stayman and has not failed to produce a heavy crop now for over 25 consecutive years, the fruits being as large or larger some years than the regular Stayman on adjoining trees.

The fruit has every characteristic of the Old Winesape in shape, color, quality and growth habits and at harvest time, Mr. Miller has been able to pack most of the apples in the 2 3/4" up size, the balance going into the 2 1/2" grade. The tree is a typical Winesap tree in growth, having the exact leaf marking of the old Winesap.

The trees I received from you last fall were really nice trees. Thanks. E. Singleton

NECTARINES

FLAVORFUL - BEAUTIFUL - POPULAR
GREATER DEMAND KEEPS PRICES LOW

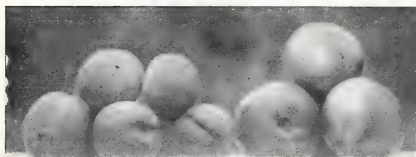

CAVALIER

RED CHIEF

THE NEW RED CHIEF and CAVALIER NECTARINES
They are among the best of the recently introduced varieties.
PRICES OF ALL NECTARINE VARIETIES:

	1-9	10-49	50-99	100 or more
5-6', 11-16 up	\$2.50	\$2.10	\$1.55	\$1.25
4-5', 9-11/16	2.00	1.75	1.35	1.10
3-4', 7-9/16	1.75	1.50	1.10	.95
2-3', 5-7/16	1.50	1.25	.95	.80
2-3', 1/4-5/16	1.25	1.00	.80	.70

GARDEN STATE (N.J.) A large, firm, nectarine, unknown to us. The fruit is of large size, smooth skin, fine red color, and excellent quality, with winey flavor which is particularly pleasing.

RUBIRED Nectarine The origin of this nectarine is unknown to us. The fruit is of large size, smooth skin, fine red color, and excellent quality, with winey flavor which is particularly pleasing.

REDCHIEF A recent introduction by the Virginia Experiment Station which from observation and reports gives promise of being one of the best of our white fleshed Nectarines. Fruits are good size, highly colored and freestone, with very pleasing flavor. Trees are thrifty and productive with fruits showing marked resistance to brown-rot. Redchief should be considered in every planting of Nectarines. Ripens 13 days before Elberta.

CAVALIER A recent introduction by Virginia Experiment Station which gives promise of being one of our yellow fleshed Nectarines. Cavalier is more highly colored than Redchief, not quite as large, but good size, fine yellow flesh of very good quality and seems to have marked resistance to brown-rot. The tree is vigorous and productive. Ripens 8 days before Elberta.

REDBUD Formerly tested as V.P.I. 47n, Redbud is white fleshed, average size, freestone, and ripens about 27 days before Elberta. The skin is a good bright red with smooth finish and highly attractive. The flesh is above average in firmness, medium in texture, with good quality. The trees are of average vigor and produce heavy sets of buds. They are highly resistant to brown rot when the standard peach spray schedule is followed. The buds are more tolerant to late frost than Redchief but slightly less than those of Cavalier.

LEXINGTON Is a yellow fleshed nectarine, formerly tested as V.P.I. 34n. It ripens about 17 days before Elberta with average sized fruits about 2" in diameter and distinctly ovate in shape. The skin is deep yellow overlaid with red giving an attractive appearance. The flesh is of medium texture, free from the pit, and its flavor is comparable to Cavalier. Like Redchief, Cavalier, and Redbud, Lexington is also highly resistant to brown rot when the regular peach spray schedule is used. The trees are highly vigorous and set a large amount of fruit buds which are relatively hardy from late frosts.

We are so pleased with fruit trees and berry vines ordered from our nursery. Mrs. Dave Lucas



PLUM TREES

OUR PLUM VARIETY LISTINGS HAVE BEEN CAREFULLY SELECTED TO SUPPLY A VARIETY FOR EVERY SECTION AND PURPOSE

Include Bountiful Ridge Plums in This Year's Plantings For Added Profit and Satisfaction

Prices for all plum varieties:

Varieties listed in order of ripening.

Prices Per Tree	1-9	10-49	50-99	100 or more
2 yr., 5-6', 11/16	\$2.60	\$2.05	\$1.45	\$1.20
2 yr., 4-5', 9-11/16	2.20	1.95	1.25	1.10
2 yr., 3-4', 7-9/16	1.95	1.70	1.15	1.00
1 yr., 4-5'	2.20	1.95	1.25	1.10
1 yr., 3-4'	1.95	1.70	1.15	1.00
1 yr., 2-3'	1.70	1.50	1.05	.90

Send us your definite list for quotation, when large lots are desired.

The Oriental Plums

Oriental plum varieties are self-unfruitful. Two or more varieties should be planted for satisfactory results.

SHIRO

A very early, golden yellow plum which should have a place in every planting. The tree is low growing, hardy and prolific. The fruits are of medium size, suitable for cooking, canning and dessert use.

BRUCE PLUM

Considered one of the best of the Oriental type plums.

It ripens early (just after Mayflower peach), averages good size, very firm and fine quality for an early plum. If picked just as yellow background appears it will ship well and color a beautiful bright red with slight bloom over it in 3 or 4 days. Very productive but requires interplanting for pollination, using some other Oriental plum.

RED JUNE Mottled garnet-red color overlaid with delicate bloom; firm, light yellow flesh, aromatic and sweet. The trees are large, vigorous, hardy and productive. Blooms late and fruit is very resistant to Brown Rot and Curculio. Usually ripens a week before Abundance. One of the very good Oriental Plums.

METHLEY

A FINE VARIETY FOR ANY PURPOSE

A recent introduction which is rapidly gaining popularity, due to its fine quality and handsome appearance. The fruit is medium to large in size, reddish purple in color with red flesh. It is juicy, sweet and of distinctive flavor. The tree is vigorous and upright in growth habit. Does well on most types of soil and is a heavy annual bearer.

ABUNDANCE One of the best Oriental Plums. Tree is a very rapid grower, healthy and comes into bearing quite young and yields abundantly; medium size, rich, bright cherry red with distinct bloom and highly perfumed; flesh light yellow, juicy and tender, and excellent quality. Tree vigorous and hardy.

SANTA ROSA

A NEWCOMER THAT SURPASSES BURBANK
LARGE — ATTRACTIVE — A SALES MAKER

One of the new and noteworthy Oriental plums. Surpasses Abundance and Burbank in many tree and fruit characteristics. Fruits are large and attractive. Tree is prolific bearer.

BURBANK Medium to large, orange-yellow, dotted and marbled with red, flesh heavy yellow, sweet and good; valuable for canning and a good market plum. Hardy and very prolific.

SATSUMA PLUM A Luther Burbank creation which enjoys a continued popularity. The fruit is medium to large, color reddish purple with pink bloom. Flesh dark purplish red, juicy, sweet, with an alluring aroma and distinctive taste. It is semi-freestone and recommended for those who want the best.

YELLOW EGG

SIZE — BEAUTY — QUALITY

Tree is vigorous, roundtop, hardy and very productive. Fruit ripens late, large size, golden yellow with heavy bloom. Skin is thick, flesh golden, juicy, mild and fine in quality. Semi-free to freestone when fully ripe. Excellent for cooking and eating out of hand.

The European Plums

Generally SELF-FRUITFUL

BRADSHAW Due to very large size, fine dark violet-red color, good shipping and keeping ability, the Bradshaw has continued to grow in popularity. The flesh is yellowish-green, juicy and pleasing to the taste. The tree is very vigorous, erect and productive.

STANLEY PRUNE

PROVING TO BE THE BEST OF ALL BLUE PRUNE TREES

Grows Well Anywhere — Produces Annual Crops — Bears Early — Tree is Healthy and Vigorous

The fruit is of the Prune type. Excellent for cooking or eating out of hand. The tree is healthy, vigorous and fruit large in size. Dark blue with heavy bloom; flesh greenish-yellow; juicy, fine-grained, tender, firm, sweet, pleasant, quality good to very good. Freestone. Mid-season.

FELLEMBURG or ITALIAN PRUNE

It succeeds under most all climatic and soil conditions. The fruit is dark purple with a dark blue bloom, medium to large size, oval. The flesh is juicy and delicious and it is very fine for drying and canning.

SHROPSHIRE DAMSON Fruit oval; tree a good grower and enormously productive; fruit of medium size, produced in thick clusters or groups, dark purple color, esteemed for preserving.

NOTE—Most American and European Plums seem to be self-fertile and produce fruit on their own pollen, but produce better interplanted with other varieties. Oriental varieties have been found to be self-unfruitful and should always be interplanted at all times. Abundance is considered one of the best general pollinators.

OZARK PREMIER

New Variety for Extensive Trial

A fine recent introduction by the Mo. Exp. Station at Mountain Grove. Mo. Ozark Premier is vigorous in growth, has extremely large, firm, red, clingstone fruits. The flesh is yellow, juicy and tart, but with good flavor. It ripens about with Burbank which it most nearly resembles.

EARLY BRUCE This is an early ripening type of Bruce with most of its characteristics. It ripens as much as a week earlier, depending on weather conditions. We recommend it for use wherever Bruce does well.



PEAR TREES

Prices (All Varieties Except Devoc)

	1-9	10-49	50 or more
(1 or 2 years)			
5-6 feet, 11/16	\$2.50	\$1.95	\$1.35
4-5 feet, 9-11/16	2.10	1.85	1.15
3-4 feet, 7-9/16	1.85	1.60	1.05
2-3 feet	1.60	1.40	.95

One Year Trees Sold by Height Only

Bountiful Ridge Pear Trees do satisfy. If you are interested in quantities larger than those listed, please write for our best prices. We want you to plant vigorous, hardy, Bountiful Ridge grown trees.



Photograph showing method of grafting on Old Home trees. Notice the distance from the trunk and the well formed scion folds produced by the scions. Varieties grafted on this blight resistant stock have proven very satisfactory. NOW, OLD HOME STOCKS ARE BEING SUCCESSFULLY USED TO COMBAT PEAR DECLINE. You get double protection by using OLD HOME RESISTANT TREES AS A FOUNDATION FOR YOUR PEAR ORCHARD.

NOTE—Most Pear varieties are self-unfruitful and should therefore be interplanted with other varieties to produce consistent crops. It should be noted, however, that Seckel and Bartlett will not cross pollinate each other and where these two varieties are being planted another variety should be added. Duchess and Flemish Beauty are the most self-fruitful of those we list and are therefore good pollinating varieties. We shall be glad to give detailed information upon request.

Old Home Pear Trees

Old Home has proved highly resistant to blight in all forms and is recommended as an intermediate or understock for pear varieties subject to blight. Those engaged in breeding work covering many years have proved the merits of Old Home to blight resistance. Plant Old Home trees in your orchard and graft to varieties wanted.

SECKEL Small, rich, yellowish-brown; one of the best flavored pears known; very productive, September and October. Blight resistant and a general favorite in every home planting.

CLAPP'S FAVORITE A large, fine pear, resembling the Bartlett; pale lemon-yellow with brown dots and a fine texture; melting, buttery, juicy, with a delicate flavor; tree hardy and productive, August and September.

KEIFER Grown in all sections of the U. S. and Canada. The tree is practically immune to blight, very thrifty and bears constant, heavy crops. The fruit is large to very large, golden yellow often blushed, juicy and one of the best Pears we have for shipping to distant and foreign markets.

EWART PEAR One of the better fall pears found in the orchards of Mortimer Ewart, East Akron, Ohio. The tree is a willow grower but quite resistant to blight, bears young and annually. The fruit is remarkable for its large size and quality. It is greenish yellow, netted with russet, and has a fine melting, tender, juicy flesh. It ripens a month later than Bartlett.

MANNING ELIZABETH Among the best of our summer pears for home use or markets. The fruits are of handsome appearance and distinctive flavor. The tree is hardy, vigorous, productive, resistant to blight and bears early and annually.

NEW IMPROVED BARTLETT

We are pleased to bring this fine new type of Bartlett to our customers. Many of you have tested the variety for the last few years as Cathell.

Improved Bartlett is similar in growth habit and fruit to the regular Bartlett. It bears young and heavy with well shaped and flavorful fruits.

Most important is the fact that this fine variety has never had pear blight in the years we have had it growing here. The parent tree is still thriving near Allen, Md., and it, too, has never had pear blight. While this new variety looks very encouraging and should be tried extensively, we cannot guarantee it to be blight proof. Growing conditions, tree vigor and planting site could possibly alter its fine record.

BARTLETT

ONE OF OUR GREATEST COMMERCIAL PEARS

Large size, golden yellow when ripe with a beautiful blush next to the sun. Buttery, very juicy, highly flavored; tree a strong grower, bears early and abundantly, August and September.

ANJOU (Buerre d'Anjou) A large, fine pear, with sprightly flavor; tree a fine grower and very productive. One of the best, October to January. (Blight resistant).

DUCHESS D'ANGOULEME Very large, green-tints russeted; makes a beautiful tree. A heavy bearer, buttery, melting and sweet, October and November.

FLEMISH BEAUTY Large, juicy, melting and rich, a strong grower and good bearer; very hardy but prefers sunny location, September and October.

WORDEN-SECKEL This beautiful and delicious pear is rated very high. Size larger than Seckel. It is shaped like Bartlett, but is not as large, October.

DOUGLAS Hardy, blight resistant and productive. Often bears heavy at 3 years of age. Fruit is large, handsomely covered with red blush, and smooth finish.

BUERRE BOSCH Greatly esteemed. A large yellow pear; flesh white, rich and delicious; has long stem which allows it to sway in heavy winds without dropping. Trees slow growers, but most productive; keeps until Christmas.

ORIENT PEAR (Blight Resistant)

A new introduction from Tennessee Experiment Station. The trees are large, vigorous, and require little pruning to produce good yields. Blooms several days later than Keifer. Fruit ripens in mid-August at Knoxville and averages large. Flesh is creamy white with good texture, mild in flavor. The fruit keeps well in storage.

PLEASE NOTE

Most all Pears should be picked from tree before actually ripe and put in a cool (60 to 70 degree), shaded or dark place to finish ripening. They will be more juicy, sweeter and beautiful.

DEVOE PEARS

(PLANT PAT. 728)

Rich Appearance, Large Size, Early Bearing Habits. Long Keeper, Fine Quality. Disease Resistant and Heavy Cropper

**Growers Everywhere Are Amazed At Production Records and Profits Gained With DEVOE . . .
Join Those Who Know and Plant DEVOE This Year . . .**

Prices are per tree:	1-9	10-49	50 or more
2 yr. or 1 yr., 5-6'	\$2.50	\$2.00	\$1.35
2 yr. or 1 yr., 4-5'	2.15	1.90	1.20
2 yr. or 1 yr., 3-4'	1.90	1.60	1.10
1 yr., 2-3'	1.65	1.45	.95

The DEVOE pear was found some 25 years ago by Charles Greiner of Marlboro, N. Y., as a chance seedling on his farm. The variety bears early and heavy with long Bosc-shaped fruits with smooth skin. The green color becomes a beautiful yellow with an outstanding red cheek as harvest time approaches. The flesh is firm, white, and lacks grit cells. Quality is superb. It is very juicy and sweet. Fruits of Devoe will keep well in cold storage until late January when picked at the right stage of maturity. It ripens and should be picked about a week after Bartlett.

The tree is upright in habit, wood is whippy and bears fruit load without breakage. It is very resistant to pear Psylla.

DEVOE, for years, has been advertised as being BLIGHT RESISTANT and we believe that it is. Blight Resistance in no way implies that the variety will be completely free of the fire blight disease, regardless of the cultural practices used. By its very nature, Devoe is a fine vigorous grower and does not need heavy fertilization, constant cultivation or extensive pruning for good results. Most successful pear operations involve little pruning, low nitrogen levels, sod culture or very little cultivation. DEVOE, when treated in a like manner, will, in most cases, prove very satisfactory.

**We continue to recommend DEVOE Pears for all pear growing sections.
PLANT DEVOE THIS YEAR FOR GREATER PROFITS.**

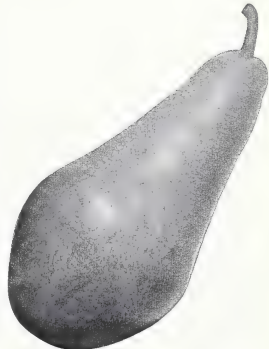

Devoe has excellent size, good shape, a small seed cavity, and is delicious in flavor.

As Devoe begins to bear in widely distributed areas it shows its real value and promises to become a leader of commercial pears. Each succeeding year justifies our confidence in this pear. See cover page for color illustration.

Three Brand New Pear Varieties

FROM THE U.S.D.A.

PRICES SAME AS FOR REGULAR PEAR TREES

DAWN . . . Dawn is picking mature about two weeks earlier than Bartlett. Fruit generally resembles Bartlett but the skin is smoother. The fruit is very good in quality, aromatic, sweet, spicy, and very juicy. It ripens 12-14 days when held at 70 degrees, and is almost entirely free of grit cells.

The tree of DAWN is moderately vigorous, upright in growth, and bears mainly on short terminals. The tree is not highly resistant to fire blight and should only be grown where Bartlett is grown successfully. The flowers contain only a moderate amount of pollen.

MOONGLOW . . . Moonglow is a large, early ripening pear, which in limited tests appears promising for processing as well as fresh market use. It is picking mature about 10 days to 2 weeks ahead of Bartlett and will ripen to prime eating quality about 15 to 18 days after picking. The fruit is attractive, nearly free of grit cells, of soft flesh, and moderately juicy. Flavor is mild sub-acid and rated as good.

The tree of Moonglow is vigorous, very upright in habit, heavily spurred, and bears at an early age. Abundant pollen is present. The tree is very resistant to fire blight. Only

an occasional blighted spur or twig has occurred on these trees with no penetration of the blight cankers to the older wood. It is recommended for trial in all areas where blight is a major problem in pear growing.

MAGNESS . . . Magness is picking mature about 1 week later than Bartlett and ripens to eating condition about 10 days later when held at 70 degrees. The fruit is lightly covered with russet, medium in size, and generally oval in shape. The flesh is soft, very juicy, almost free of grit cells, sweet, highly perfumed, and aromatic. The skin is tough and resists insect puncture and decay. Magness can be held up to three months in cold storage and ripens with good quality.

The tree is very vigorous, spreading, and sometimes thorny. They begin bearing at about six years. The variety is entirely pollen sterile and must be pollinated with some other variety in order for good set.

The tree is very blight resistant. Only after a severe hail storm in 1939 was a small amount of twig blight seen, but this infection did not extend into the two year old wood. Magness is recommended for general trial because of its high blight resistance and high quality.



Bountiful Ridge Grown Sweet CHERRY TREES

are

High in Quality and Vigor — Heavy Producers
Long Lived — Beautiful

Use for BOTH FRUIT and SHADE

Year after year, Sweet Cherries bring HIGH PROFITS in all sections. Plan to include BOUNTIFUL RIDGE GROWN CHERRY TREES in your planting this year.

Our listings include the old established varieties as well as the newer introductions. Keep your plantings up-to-date with trees from Bountiful Ridge.



The famous new EMPEROR FRANCIS CHERRY

Plant hardy, vigorous trees from Bountiful Ridge this year for the best in sweet cherry production. Sweet cherries are always profitable.

NAPOLEON BIGGAREAU (Royal Ann). A beautiful cherry of large size; pale yellow with bright red cheeks; flesh firm, juicy and sweet. One of the best for market. Midseason.

EMPEROR FRANCIS Large, high quality cherry of the Napoleon type. Ripens just before Napoleon and is less subject to cracking. Promises to be one of the best main-crop sweet cherries of the Napoleon type. Midseason.

BLACK RUSSIAN

One of Our Finest New Hardy Sweet Cherries

A new sweet cherry which came to us from the orchards of Mr. Hiram Burkholder, Clyde, Ohio. Mr. Burkholder for years tested many varieties of new fruits to determine the finer varieties for the fruit grower and the Black Russian Cherry is an outstanding example. In tree habit it is a vigorous grower, very hardy and highly productive. The tree under his conditions has shown no injury at temperatures of 15 to 20 degrees below zero, nor have late spring frosts during bloom period affected the crop materially. The fruit is medium in size, and does not crack or show tendency to brown rot before picking. The fruit is very dark in color being almost black. Flesh leaves pit readily. The flavor is distinctive, aromatic and delightful. We recommend this new cherry. Ripens just before Schmidts.

SCHMIDT'S BIGGAREAU This fruit is of very large size, with a fine rich flavor. Fruit grows in clusters. Is an excellent shipper. Tree is vigorous and one of the hardiest of all sweet cherries. Midseason.

GIANT Bears cherries attractive in size and color; ripens just before Lambert. Quality is splendid and is less subject to cracking than Bing. Tree is large, vigorous, and very productive. Giant is one of Luther Burbank's most notable introductions.

LAMBERT One of the largest of all Cherries. It is purple-red, firm and rich. Every year sees an enormous crop, and the tree not only grows well, but is very resistant against insect and fungus attacks. Midseason.

WINDSOR Tree upright, vigorous and a rapid grower; fruit large, roundish, oblong, very firm and juicy; flesh pinkish and sometimes streaked; quality very good; a productive bearer; has attracted attention owing to its large size and dark color; almost black. A leading commercial variety, used widely for pollination purposes. Midseason.

HEDELFINGEN Ripens just ahead of Windsor and Lambert. Its performance in New York, Canada and Europe justifies its being recommended as a large, firm-fleshed, high-quality, late black cherry of the Lambert type. The fruit has the valuable attribute of being more resistant to cracking than most cherries.

I want to thank you for the fine trees you sent us. They were in very good shape. We planted them the next day and they should do very well. Thank you for your good service.

November 10, 1961

John G. Bader

NOTE—Sweet Cherries bear heavier and more regular where properly cross pollinated and two or more varieties should be planted together.

Again note that Napoleon, Bing, Lambert and Emperor Francis are incompatible and a third variety should be planted with them.

Sour Cherries are generally self fruitful and will cross pollinate Sweet Cherries to a greater or lesser degree, depending on seasonal bloom period variations.

SWEET CHERRIES (All Varieties)

Prices given are per tree.

	1-9	10-49	50 or more
2 yr., 5-6', 11/16 up	\$3.00	\$2.50	\$2.00
2 yr., 4-5', 9-11/16	2.65	2.35	1.80
2 yr., 3-4', 7-9/16	\$2.25	2.00	1.50
1 yr., 4-5'	2.20	1.90	1.45
1 yr., 3-4'	1.80	1.55	1.20

NOTE: One year old sweet cherry are generally preferred for large orchard plantings. We have some of the finest one year old sweet cherry. See photographs.

Write for special prices if you are interested in large quantities. We will give you the advantage of any market changes if you do this.

SENECA Ripens two weeks before Black Tartarian. The Cherries resemble those of Black Tartarian—large, round-cordate, purplish black, with juicy melting flesh and a rich sweet flavor; the pit is free and the skin does not crack. The tree is vigorous, productive, and has upright, spreading habit of growth. Introduced by N. Y. Agricultural Experiment Station. Early.

EARLY RIVERS This fine cherry highly regarded by cherry growers in Eastern New York. Ripens a few days later than Seneca and 10 days ahead of Black Tartarian. It is larger and firmer in flesh than Tartarian. Crimson black in color and excellent quality for dessert. Early.

BLACK TARTARIAN Very large; bright purplish black; tender; juicy; very rich. Tree a remarkably vigorous and erect grower, and is an immense bearer. One of the most popular varieties in all parts of the country. Early.

VERNON The fruit is large, firm-fleshed, black and ripens just before Bing. The tree is vigorous and productive. The variety has proven to be promising in New York. 1 yr. trees only.

BING This valuable black cherry succeeds everywhere. Flesh very soft; flavor of the highest quality, a fine shipping and market variety. Midseason.

VICTOR Fruits resembles that of Napoleon and ripens between Gov. Wood and Napoleon. Fruits are large, medium firm fleshed, light colored and of excellent quality. Tree is large, vigorous, and productive. VICTOR is a splendid new cherry and may be used to replace Gov. Wood.



SOUR CHERRIES

A SOUND INVESTMENT FOR PROFIT

WHEREVER YOU ARE LOCATED THEY ARE IN DEMAND AND BRING GOOD PRICES.
PLAN AND PLANT OUR BOUNTIFUL STRAIN IMPROVED MONTMORENCY THIS YEAR.

PRICES OF

SOUR CHERRY TREES

Try our Bountiful Ridge Grown Sour Cherry for best success.

(All Varieties)

	1-9	10-49	50-99	100-200
2 yr. 4-6', 11/16 up	\$2.50	\$2.00	\$1.40	\$1.15
2 yr. 3-5', 9-11/16	2.25	1.90	1.20	1.05
2 yr. 2-4', 7-9/16	1.95	1.65	1.10	.95

Prices and grades on 1 year Sour Cherry are the same as on 2 year trees.

Write to us for special prices if you are interested in large quantities. Please give definite grades and quantities wanted and we will give you the advantage of any possible seasonal market changes.

BOUNTIFUL STRAIN IMPROVED MONTMORENCY

(DAYTON STRAIN)

The finest type we have found.

Large Size — Vigor of Growth — Productivity — Plus
Virus-Free Planting Stock Make It Superior To All
Other Types Montmorency.

Don't Gamble With Your Future Orchard. Plant
Bountiful Strain This Year For Greater
Cherry Profits.

It was discovered in the orchards of Clyde S. Mumma, Dayton, Ohio, in a general planting of Montmorency trees and when we first saw the tree it was about 10 years of age and loaded down with fruit, having a heavier crop than any other trees adjoining it. All trees had the same attention and Mr. Mumma says it had always borne this large type of Montmorency. The tree is vigorous but not any larger than other trees. The fruits have the same rich red color as other Montmorency cherries but seems to be slightly more mild in flavor. Its immense size immediately attracted our attention. We srew several hundred trees of this type for Mr. Mumma's own planting and after further observation now pass it on to our customers at no additional cost to them. Nature again contributes an IMPROVED TYPE TO ONE OF OUR GREATEST SOUR CHERRIES. Each year brings added praise for this Improved Strain Montmorency.

QUINCE TREES

Quince prices all varieties:

4-5 ft., 9/16 up	\$2.50 each
3-4 ft., 7-9/16	2.25 each

ORANGE Roundish bright golden yellow, very large, fine grained, fine quality. Best for cooking. Firm, will stand shipping.

CHAMPION Fruit very large, fair and handsome. Bears abundantly while young; flesh cooks as tender as an apple without hard spots and cores; flavor delicate quince taste.

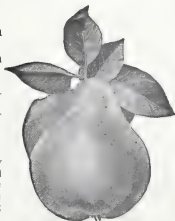

Beautiful 1 Yr. Montmorency Trees

EARLY RICHMOND One of the most valuable and popular cherries, unsurpassed for cooking purposes. It is the good old variety that yields such marvelous crops in the gardens. The most hardy of all varieties, uninjured by the coldest winters.

SELECTED IMPROVED HANSEN'S

BUSH CHERRY

A SELECTED TYPE OF HANSEN'S IMPROVED
BUSH CHERRY, COMBINING DESIRABLE
FRUITS WITH A DWARF
ORNAMENTAL SHRUB

This selected variation of the famous Hansen bush cherry has fruits resembling the Montmorency cherry only not as large. The fruits are edible and make fine pies. A TRUE DWARF PLANT SELDOM ATTAINING A HEIGHT OF MORE THAN 3 FT. Blooms early spring, giving beauty as a shrub plant. Branches are almost covered with attractive red cherries of good size.

HARDY — EASY TO GROW

18-24 inch branched, bearing size plants:

\$1.00 each;	3 for \$2.75	10 for \$7.95
--------------	--------------	---------------

Dwarf Cherries
Dwarf Peaches

OTHER HOME SPECIALTIES

PAGE 28

Dwarf Apple Trees by Bountiful Ridge

.... *THEY SATISFY*

**LOWER PRODUCTION COSTS - SMALL TREES AT MATURITY
LARGE SIZE FRUIT - GOOD QUALITY - QUICK TO BEAR**

SELECT YOUR NEEDS FROM THESE PROVEN EAST MALLING ROOT STOCKS

VARIETIES ON EAST MALLING NO. 9 ROOTSTOCK

Smallest of all dwarf apples — The choice of most home owners

Very early to bear — 8 to 12 foot tree at maturity.

All Red Jonathan	Skyline Supreme	King Luscious
All Red McIntosh	Early McIntosh	Richared Delicious
Bountiful Imp. Winesap	Early Red Stayman (Neiplings)	Yellow Delicious
Red Warrior	Gallia Beauty	Yellow Transparent
	Grimes Golden	

This is the most dwarfing of all the apple stocks being propagated by nurserymen today. Trees start to bear in two to three years, producing large, highly colored apples. Ideal for small city gardens and now being utilized by the commercial orchardists quite extensively. Due to a very light root system, trees on this stock usually need staking for a few years.

VARIETIES ON EAST MALLING NO. 7 ROOTSTOCK

Generally the best for orchard planting — Medium sized tree that is easy to care for — Seldom needs staking

Grows well on most soils

Pacific Gold	Bountiful Imp. Winesap	Ruby
All Red Jonathan	Gallia Beauty	Red Warrior
All Red McIntosh	Grimes Golden	Melrose
Colora Red York	Early Red Stayman (Neiplings)	King Luscious
Double Red Delicious	Idared	Richared Delicious
Early McIntosh	Lodi	Yellow Transparent
Skyline Supreme Del.	Double Red Stayman 201	Yellow Delicious
Franklin		Williams Early Red

The ideal stock for small, semi-dwarf trees, cordons and espaliers. Does particularly well on heavy clay soils. It has proven to be very hardy and has a good root system which makes a well anchored medium for small trees. Seems to grow vigorously in its early years but soon settles down to slower growth and heavy cropping. Generally recognized to be one of the best understocks for commercial planting as well as the home fruit grower.

VARIETIES ON EAST MALLING NO. 2 ROOTSTOCK

Recommended for orchard planting in many areas — Good root system, grower and producer

Slightly larger than trees on No. 7 stock.

Gallia Beauty	Bountiful Imp. Winesap	Skyline Supreme
Ruby	Early Red Stayman (Neiplings)	Melrose
Grimes Golden	All Red McIntosh	Yellow Delicious
Colora Red York	All Red Jonathan	Lodi
	King Luscious	

A good medium-vigorous stock with a good root system. Though this stock makes a larger tree than E. M. IX or VII, it does have the early bearing characteristic of them. Trees behave well on most soils and are not being used quite extensively in commercial planting. The stock has been found resistant to crown rot.

GET ADDED DIVIDENDS WITH BOUNTIFUL RIDGE DWARFS

We are now using a short anchor root of standard apple seedlings at the base of most of our dwarf trees. This anchor system is all under ground; the Malling piece is rooted, too. The variety is budded to the Malling stock 6 to 8 inches above the ground to cause the dwarf effect. We have been doing this type of work for many years and the results have been very satisfactory. The use of the anchor root thus gives a strong root system to an otherwise poorly rooted tree and makes it more readily adaptable to ordinary home and orchard planting.

Anyone wanting fruit trees in the future can't beat the price and nice fruit stock. I shall speak a word of praise for anyone wanting fruit trees.
October 24, 1961

Grover C. Vayns

PLEASE NOTE

We recommend trees on East Malling IX be planted 12 to 16 feet apart while those on East Malling VII, II, and I, be planted 15 to 25 feet apart. Malling - Merton distances should be the same as for the East Malling stocks with which they most nearly compare. Trees with anchor root systems should be planted slightly farther apart than those with only East Malling or Malling-Merton root systems.

Dear Sir:
Received order 477432—N.J. in fine shape. Nice looking trees.
Thank you.
Margh 5, 1962

Mr. Robert McWhertor

GROW MORE WONDERFUL CROPS

of **FRUITS • NUTS • BERRIES**

GET IN ON THIS SPECIAL OFFER!

AMERICAN FRUIT GROWER makes it easy for you to—

- Select the best varieties, know how to prune, plant, and pack.
- Market at a profit, make money with fruit.
- Plant trees that flourish earlier, bear more wonderful crops.
- Get the advice of experts, learn how leading growers do it.

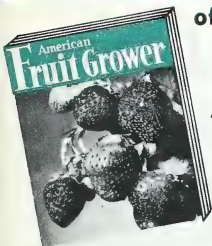

Recommended by
Bountiful Ridge Nurseries

USE ORDER FORM ON OTHER SIDE

SPECIAL OFFER

ONLY 10¢ a week!

20 BIG WEEKLY ISSUES OF THE Exciting, New

SATURDAY EVENING

POST
for just \$2

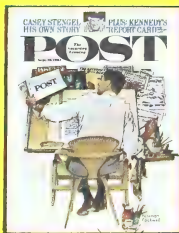

That's right—by mailing this special coupon today, you can enjoy the lively and exciting new SATURDAY EVENING POST for only 10¢ a copy. And what a buy it is!

You'll like new features such as "Speaking Out: The Voice of Dissent" . . . "People on the Way Up" . . . a major new article every week . . . PLUS wonderful new fiction . . . more cartoons . . . new color and dazzling art . . . and much, much more.

Here's America's finest family weekly at a bargain price. Don't miss this offer—fill out the order form on the back of this slip and mail it TODAY!

YES, COUNT ME IN...

Enter my subscription at the special savings offer checked below. I enclose payment.

- 18** months only \$2.00—or better yet
 30 months only \$3.00
 (Canada and Foreign \$3 a year)

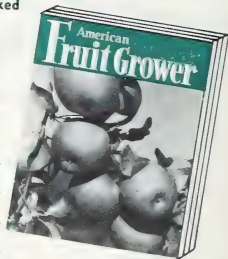

Name _____
 Street or RFD _____
 Post Office _____ State _____
 Fruit Grown _____ Acreage _____
 Do you presently receive AFG? Yes No

The Only National Magazine for Fruit, Nut, and Berry Growers

Mail check, money order, or cash to: American Fruit Grower, Willoughby, Ohio

Recommended by BOUNTIFUL RIDGE NURSERIES

YES,

send me 20 weekly
 issues of The Exciting New
 SATURDAY EVENING **POST**
 for only \$2.00 (Just 10¢ a week!)



NAME _____
 ADDRESS _____
 TOWN _____ ZONE _____ STATE _____

Payment enclosed Please bill me

MAIL THIS THE SATURDAY EVENING POST
 SLIP TO: Dept. T131 Independence Square, Philadelphia 5, Penna.

UNCONDITIONAL GUARANTEE: The publisher agrees, on request direct from subscribers to its Philadelphia office, to refund the full amount paid for any copies of Curtis magazines not previously mailed.

Dwarf Apples With Malling-Merton Rootstocks

WOOLLY APHID RESISTANT . . . HEAVY AND EARLY BEARING

Our supply of trees on these new rootstocks is very limited for this season.

M. M. 104—Semi-Dwarf . . . Tree about the same size as E. M. 7 on sand; a little larger on loam. Good root system for anchorage, early heavy crop, resistance to crown rot recommends it.

Yellow Delicious
Skyline Supreme

Double Red Delicious
All Red McIntosh
All Red Jonathan

Early Red Stayman (Neiplings)
Gallia Beauty

M. M. 106—Semi-Dwarf . . . Identical to E. M. 7 on loam but somewhat smaller on sand. Valuable for sites where E. M. 9 makes a small tree.

Yellow Delicious
Skyline Supreme

All Red McIntosh
All Red Jonathan

Early Red Stayman (Neiplings)

M. M. 109—Vigorous . . . Quite similar to E. M. 2 under most conditions. Seems to withstand drought better than E. M. 2.

Yellow Delicious
Skyline Supreme

Double Red Delicious
All Red McIntosh

Double Red Stayman 201

M. M. 111—Vigorous . . . Trees about same size as E. M. 2 but bear heavier. Gives largest yields without increasing tree area.

Yellow Delicious
Skyline Supreme

All Red McIntosh
Early Red Stayman (Neiplings)

Gallia Beauty

NEW LOW PRICES ON ALL DWARF APPLE TREES

Prices are per tree	each	3-9	10-24	25-49	50-99	100 or more
5-6 ft., 2 yr. branches and whips	\$3.75	\$3.50	\$3.25	\$3.00	\$2.75	\$2.50
4-5 ft., 1 and 2 yr. branched and whips	3.00	2.75	2.50	2.30	2.10	1.80
3-4 ft., 1 and 2 yr. branched and whips	2.75	2.50	2.25	2.00	1.75	1.50
2-3 ft., 1 yr. whips	2.25	2.00	1.80	1.60	1.40	1.20

Please state whether you prefer whips or branched trees. PLEASE WRITE FOR SPECIAL QUOTATION WHEN LARGER QUANTITIES OF DWARF TREES ARE NEEDED.

ALL BOUNTIFUL RIDGE DWARF APPLE TREES ARE MARKED AT PROPER PLANTING DEPTH.

DO NOT SET DEEPER THAN THE WHITE PAINT MARK

OUTSTANDING DWARF APPLE COLLECTIONS AT BARGAIN PRICES

SUMMER SPECIAL

- 1 Yellow Transparent
- 1 Early McIntosh
- 1 All Red Jonathan

FALL'S DELIGHT

- 1 Yellow Delicious
- 1 All Red McIntosh
- 1 Richard Delicious

WINTER'S BEST

- 1 Gallia Beauty
- 1 Double Red Delicious
- 1 Bountiful Imp. Winesap

(All trees 3 to 4 feet, 1 and 2 year, branched and whips)

Any 1 Collection, \$6.75; 2 Collections, \$13.25; All three Collections, \$19.95

**BOUNTIFUL
RIDGE**

DWARF PEAR TREES

EASY TO GROW — EARLY TO BEAR — TAKE LIMITED SPACE

Bountiful Ridge DWARF PEARS come into bearing the second or third year and make a very profitable satisfying venture for the home owner and the commercial grower.

DWARF PEAR trees are low-headed—reach a maximum height of 7 to 9 ft. May be planted as close as 6-8 ft. apart. Insects and diseases are no longer a problem since small size makes spraying a simplified job.

Plant Bountiful Ridge Dwarf Pear Trees with confidence. All are grown on compatible QUINCE ROOT-STOCK for complete customer satisfaction.

VARIETIES OF DWARF PEAR

- | | |
|-----------------|---------|
| Bartlett | Duchess |
| Clapps Favorite | Seckel |
| Buerre D'Anjou | Devoc |

Please consult Standard Pear Section for full description of these varieties.

- 1 and 2 yr., branched and whips
- 3-4 ft., \$3.25 each; 3 for \$8.95

SEE PEAR PAGE FOR POLLINATION HINTS

Dwarf Fruit Trees for the Home Gardener

FULL SIZED FRUIT FROM VERY SMALL TREES - PICK AND SPRAY ALL FRUIT FROM GROUND
EASIEST OF ALL PEACHES TO CARE FOR

DWARF PEACHES — The Queen of Garden Fruits

Can you imagine having your own beautiful, luscious, fruit right on your own peach tree, right in your back yard. These trees are small; never more than 7-8 feet tall, easy to spray, easy to prune. They bear heavy crops of large sized peaches, beginning in the second or third year and continuing for many years. All varieties listed are self-fruitful and need no cross-pollination. Full descriptions of these varieties can be found in the general peach section.

HALE HAVEN (yellow)
RED HAVEN (yellow)
ERLY RED FRE (white)

SUN HAVEN (yellow)
ELBERTA (yellow)
DAWNE (yellow)

BELLE OF GEORGIA (white)

Heavy 3-4 ft. branched trees: \$3.00 each; 2 for \$5.75



This picture shows the kind of results that Bountiful Ridge customers get. This Dwarf Pear tree is only two years old and loaded with fruit. You, too, can have similar results by planting dwarf trees from Bountiful Ridge this year.

FREE

Ask for our complete cultural directions when ordering items on this page. They are up-to-date and informative. Sent free upon request.

Dwarf Apples

The King of Your Garden

Heavy bearing, Early bearing, Easily cared for. Don't miss this opportunity to become your own apple provider. See our complete variety list in the Dwarf apple section, pages 16 and 17. Use E. M. IX rootstocks for the very smallest trees where limited space is a factor. Use E. M. VII or E. M. II rootstocks where trees can be placed 15-25 feet apart.

Dear Sir:

I received my apple trees on the 4th, only six days out of Baltimore, which is good time considering the New Year's Holidays. They arrived in fine shape and the trees are of good quality.

January 6, 1962

Howard Rotterring

Dwarf Pears

Wonderful, Exciting, Different

These are some of the words of praise our customers use to describe their success with our dwarf pear trees. They produce fine, large, high quality pears early in life with a minimum of care and work. The trees are small and can be planted from six to eight feet apart; all work can be done from the ground without the use of a ladder. See the complete variety list on page 17.

Dwarf Apricots

Enjoy these taste tempting, luscious fruits right from your own back yard every year. These are small trees that can be planted close together, about 6 to 8 feet, and a ladder is never needed for pruning or harvesting. Apricots do well wherever peaches are grown.

WE REGRET that due to a complete bud failure, we will be unable to supply Dwarf Apricot during the 1962-1963 season. We expect a nice supply next year and will be pleased to reserve your order until that time.

Dwarf Cherries

"NEW NORTH STAR"

Our Finest Dwarf Pie Cherry

Literally thousands of bright, shiny, mouth-watering fruits from these small trees each year will be yours. North Star trees bear early, and heavy beginning the second and third year. This variety is the most hardy sour cherry we have and will succeed farther north than any other cherry. It ripens along with Montmorency and Morello. Fruit hangs for about two weeks in normal seasons.

3 to 4 ft. heavy branched trees: \$3.95 each; 2 for \$7.75

Dwarf Plums

Beautiful Flowers — Delicious Fruit

Just about all one could expect from any tree. These very small plum trees make a fine addition to any home garden. Dwarf plums can be cared for the same as peaches, grow most anywhere, and can always be reached from the ground. Plant them 6 to 8 feet apart for wonderful results.

STANLEY
SATSUMA

SANTA ROSA
FELLEMBURG (Italian)

3 to 4' extra heavy branched trees:

\$3.95 each; 2 for \$7.75

ATTENTION:

Use Pratts Fruit Tree Spray for all these trees and insure success. Prices and information found on page 33.

ORIENTAL PERSIMMONS

EXTREMELY BEAUTIFUL — HIGHLY DELICIOUS

THIS OUTSTANDING PLANT IS TAKING THE HORTICULTURAL WORLD BY STORM

WE SPECIALIZE IN THE VERY HARDIEST VARIETIES

NEW FUYUGAKI PERSIMMON

U. S. D. A. Introduction

This variety possesses several characteristics which place it in a class by itself. It is never astringent. It is edible while still hard and may be peeled and eaten like an apple. It keeps well and quality is of the best.

Fruit is medium in size, rather flattened, beautiful deep red color, and tree is a very prolific bearer.

HYAKUME The Hyakume persimmon is a large fruit of the black meat type. The tree normally grows to a height of about 10 feet producing a medium quantity of fruit of high sugar content. It is beautifully ornamental.

EUREKA A hardy variety with a most delicious flavor. Sometimes seedless. Big red - orange fruits literally covers the tree and hangs until soft and ripe. Slick, dark-green foliage adds to the ornamental value of this type grafted persimmon.

TANE-NASHI Large to very large, conical in shape. Light yellow changing to red as the fruit ripens. Flesh is astringent until fully ripe when it acquires a delightful flavor that is characteristic of the fruit.

Prices For All Persimmons:

3 to 4 foot branched, \$2.95 each;	3 for \$8.45
2 to 3 foot branched, 2.35 each;	3 for 6.25

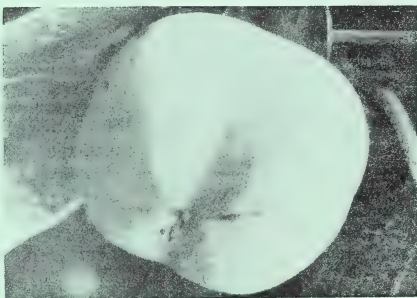

The Oriental persimmon is adapted to most regions in the South and can be raised successfully as far North as Penna. The trees are vigorous of growth and bear young.

APRICOTS

ALMOST ALWAYS A SUCCESS WHEREVER PEACHES ARE GROWN

MOORPARK One of the largest; orange yellow with numerous specks and dots; flesh yellow, sweet, juicy and rich, August.

EARLY GOLDEN A good variety; very large, deep golden yellow, and fine in quality.

SUPERB Rated by many as the best. The tree is large, very thrifty and hardy and is extremely productive. Very good quality. Fruit is beautiful yellow with slight bluish; flesh firm and solid.

STELLA A hardy Russian type apricot that is very cold resistant. Produces good crops of fruit where other varieties freeze out. The fruit is medium size, golden yellow color and delicious in quality. A freestone. Recommended for all sections where peaches can be grown.

PRICES OF ALL APRICOT VARIETIES:

1 or 2 yrs.	1-9	10-49
5-6 feet, 11/16	\$2.50	\$2.15
4-5 feet, 9-11/16	2.10	1.85
3-4 feet, 7-9/16	1.90	1.60
2-3 feet	1.65	1.40

Write for special prices when larger quantities are desired

FIG TREES

HEALTHY — EASY TO GROW — DELICIOUS

EVERBEARING TYPE Characteristics similar to the Brown Turkey, otherwise it starts to bear early in the season and continues to bear fruit into late fall. This variety is very attractive as to bush and is used much for ornamental purposes.

Prices on All Fig Varieties:

18 to 24 inch	\$1.85 ea.	lots of 3, \$1.75 ea.
2 to 3 foot	2.15 ea.	lots of 3, 1.95 ea.

BROWN TURKEY Very hardy, dwarfish and prolific. Fruit medium size to large, pear shaped, skin copper brown, flesh white shading to pink, quality Good.

CELESTE Most widely planted of all figs in the southeastern fig areas. It is hardy and can be grown where less hardy varieties fail. Fruit is medium in size, skin violet, flesh white to rose color, firm, juicy, sweet and of excellent quality.

MAGNOLIA FIG One of the hardiest species, doing well where the winters are not too severe. Fruit very large and of rich straw color. Fruit begins to ripen the last of June.

The Bountiful Easy Payment Plan

"Pay While They Grow"

We offer this easy method of payment so our customers may plant all the plants they need and still stay within their budget requirements. Completely landscape your home or bring orchard plantings up to date at proper planting time.

Shipment of all time payment orders will be delayed a few days while references are checked. Please place your orders early so Nursery Stock will arrive at proper planting time.

PLEASE FILL IN THE EASY PAYMENT AGREEMENT BELOW

(Not necessary for C. O. D. orders)

Name

Street City Zone State

Do You Own Your Own Home? Present Valuation - - - - \$

References 1. Address:

(1 Bank) 2. Address:

EASY PAYMENT TERMS

Order must be \$20.00 or more

Enjoy your planting while you pay for it. Take advantage of our liberal terms to order all your planting needs. Fill out this form and send in with your order.

Amount of Order - - - - \$

Sales Tax (if any) - - - - \$

Add for Easy Payments - - - - \$

TOTAL \$

Pay Down With Order - - - - \$

Unpaid Balance - - - - - \$

Amount of Order	Add for Easy Payment	Pay Down With Order	Monthly Installments
\$ 20.00 to \$ 30.00	\$1.60	\$ 4.50	\$5.00
30.00 to 40.00	2.40	6.00	5.00
40.00 to 50.00	3.20	7.50	5.00
50.00 to 60.00	4.00	9.00	5.00
60.00 to 70.00	4.80	10.50	6.00
70.00 to 80.00	5.60	12.00	7.00
80.00 to 90.00	6.40	13.50	8.00
90.00 to 100.00	7.20	15.00	9.00
100.00 or more	7%	15%	10%

EASY MONTHLY PAYMENT AGREEMENT

\$ City State Date 19

FOR VALUE RECEIVED, I, We, or either of us, promise to pay to the order of BOUNTIFUL RIDGE NURSERIES, Princess Anne, Md.

..... DOLLARS

(Unpaid Balance)

in MONTHLY INSTALLMENTS of \$ each. The first monthly installment due the 10th of month following shipment, payable at office of Bountiful Ridge Nurseries, Princess Anne, Md. Future payments to be made by 10th of each month.

The maker or makers hereby waive the benefit of all statutory exemptions from execution as to this debt evidenced by this note, and if default shall be made in the payment hereof at maturity, hereby promise to pay ten per cent. additional as a collection fee, and hereby authorize and empower any attorney at law to appear for them, in any Court of Record or before any Justice of the Peace in the State of Maryland, or elsewhere, at any time after default in payment of this obligation, to enter judgment thereon by confession against ME/US in favor of the holder of this obligation, for whatever amount may be due thereon, principal and accrued interest, and costs of suit, with ten per cent. collection charges on the amount then due. The makers of this obligation waive demand, protest and notice of non-payment.

Upon non-payment of any installment at its maturity, all remaining installments shall become immediately due and payable.

Purchaser's Signature

Witness: Mr.

..... Mrs.

RA-PID-GRO

THE NEW EASY TO USE ALL AROUND LIQUID FERTILIZER

Spray it on Your Trees — Plants — Vegetables — Use as a Dip to Roots When Planting — Add to Spray Solutions or When Applying Water. Good for Anything That Grows

RA-PID-GRO is an approved formula containing Nitrogen 23% — Phosphoric Acid 21% — Potash 17% in combination with Vitamin B1 and B2 along with other elements necessary for normal plant growth.

RA-PID-GRO is shipped in dry form and water is added by the user to make one of the finest plant foods which can be purchased. One pound of RA-PID-GRO makes 22 gallons of the quickest acting fertilizer ever used for dipping stock when planting and putting around all plant growth. Makes 44 gallons of liquid for spraying on foliage. It will not burn when applied as a spray. It is 100% effective as it contains no inert material.

Follow full directions included with every shipment for best results.

RA-PID-GRO PRICES

One pound package	\$1.30
Two pounds	2.50
Five pounds	4.75
Ten pounds	9.00
Twenty-five pounds	21.00

All prices are for postpaid shipment.



PRATT'S ROSE DUST or SPRAY



This convenient dust gun is loaded with an all-purpose formula. Non-poisonous, synergized pyrethrum and rotenone kill garden insect pests. The protective copper and sulfur dusts ward off black spot and other common fungous diseases. Packed in 1/2 lb. dust gun. The same formula is packed in 1 and 3 lb. sizes and used as a wettable spray. 1 lb. makes 10 gallons spray. 1/2 lb. gun. \$1.00; 1 lb. \$1.00; 3 lb. \$2.35, F.O.B.

PRATT'S FRUIT TREE SPRAY or DUST



A combined insecticide and fungicide containing 62% sulfur, 7.50% DDT, 14.40% basic lead arsenate. Used for the control of majority of insects and fungous diseases on apples, pears, peaches, plums and ornamentals. An all-purpose dust or spray for fruit trees whereby it is possible to control chewing insects and fungous diseases with a single material. May be used as dust or diluted with water for spraying. 1 lb. makes 8 gallons spray.

1 lb. \$1.00; 3 lb. \$2.35, F.O.B.

PRATT'S NEMAGON SPRAY



Pratt's Nemagon Spray is an emulsifiable concentrate containing 50% by volume of Nemagon soil fumigant. Nemagon controls nematodes in established turf. It also controls nematodes on roots of certain vegetables, melons, fruits, flowers, shrubs and trees. For lawn treatment 1 pint diluted with water treats 680 sq. ft. For preplant treatment 1/2 cup per gallon of water treats 34 ft. of trench. As post-plant treatment apply in 6" trenches, 12" apart, around shrubs or trees.

1 pt. \$4.00, F.O.B.

PRATT'S SCALECIDE



The oldest and best known dormant oil spray for fruit trees, shade trees, and ornamentals. A 96% highly refined miscible oil meeting state specifications for superior type oil. Dormant spraying with Scalecide at half the concentration required for regular oil gives safe, effective control of scale, aphid, red mite, spruce gall, red spider and similar over-wintering insects. For orchard spraying and egg type of scale use 3 gallons per 100, for shade trees 2 gallons and evergreens 1 gallon. 1 qt. \$1.39; 1 gal. \$3.25, F.O.B.

PRATT'S

LIQUID ROSE SPRAY



A complete insecticide, fungicide, and miticide formulation in a concentrated liquid form. Controls most common insects and diseases effecting roses and other flowers. Dilute with water at the rate of 1-200 (4 tsp. per gal.) for insect control or 1 oz. per gallon for disease control. Will not clog sprayers.

1 pt. \$2.50, F.O.B.

PRATT'S SPRAY FOR EVERGREENS



An emulsifiable insecticide-miticide concentrate that will kill all common insects affecting evergreens, shade trees, ornamentals and flowers. For professional insect control on these plants, apply Scalecide in the Spring, before the new growth starts, followed by bi-weekly use of Pratt's Spray for Evergreens throughout the season after the new growth starts. (8 ozs. makes 15 gallons).

1 pt. \$2.50, F.O.B.

GENERAL HINTS ON PLANTING DISTANCE, ETC.

Distance for Planting—Square Method

Distance for planting different kinds of fruit trees, etc., square method.

Peach. 16 to 25 feet apart each way.
Standard Apple. 25 to 40 feet apart each way.
Dwarf Apple. See page 16.
Cherry (Sour). 16 to 25 feet apart each way.
Cherry (Sweet). 25 to 40 feet apart each way.
Standard Pear. 25 to 40 feet apart each way.
Plum. 20 to 24 feet apart each way.
Pecans and Black Walnuts. 40 to 80 feet.
Filberts. 6 to 8 feet.
English Walnuts. 30 to 40 feet.
Chestnut. 25 to 30 feet.
Grape Vines. Rows 8 to 10 feet apart, 8 feet apart in row.
Blueberries. Row 7 to 9 feet apart, plants 5 to 8 feet apart in row.

Black Raspberries and Dewberries. Rows 5 feet apart, 4 to 5 feet apart in row.
Redberries. Rows 6 feet apart, 3 feet apart in row.
Red Raspberries. Rows 5 to 6 feet apart, 1½ to 2 feet apart in row.
Strawberries, Field Culture. Rows 3½ to 4 feet apart, 16 to 24 inches apart in row.
Strawberries, Garden Culture. Rows 24 to 30 inches apart, 12 to 18 inches in row.
Asparagus, (field grown). Rows 5 feet apart, 18 in 24 inches apart in row.
Asparagus, (in beds). Rows 2 feet apart, 12 to 18 inches apart in row.

NUMBER OF TREES OR PLANTS TO THE ACRE (Square System)

RULE—Multiply the distance in feet between the row by the distance the plants are: Number of square feet for each plant, which, divided into the number of square feet in the acre (43,560), will give the number of plants or trees to the acre.

Distance	No. of Trees	Distance	No. of Trees	Distance	No. of Trees
1 foot apart each way.....	43,560	9 feet apart each way.....	537	17 feet apart each way.....	150
2 feet apart each way.....	10,890	10 feet apart each way.....	435	18 feet apart each way.....	134
3 feet apart each way.....	4,840	11 feet apart each way.....	360	19 feet apart each way.....	120
4 feet apart each way.....	2,722	12 feet apart each way.....	305	20 feet apart each way.....	109
5 feet apart each way.....	1,745	13 feet apart each way.....	257	25 feet apart each way.....	69
6 feet apart each way.....	1,210	14 feet apart each way.....	222	30 feet apart each way.....	45
7 feet apart each way.....	888	15 feet apart each way.....	193	35 feet apart each way.....	35
8 feet apart each way.....	680	16 feet apart each way.....	170	40 feet apart each way.....	27

HOW TO ORDER FROM BOUNTIFUL RIDGE NURSERIES

All prices in this catalogue are net F.O.B. Princess Anne, Md. No discount allowed. Delivered prices will be given on any stock wanted if you write giving size and number of trees wanted. The prices quoted herein are for shipping season Fall 1962 and Spring 1963. However, all prices listed in this catalogue will be effective until our new catalogue or price list is printed for Fall 1963 and Spring 1964.

PLEASE NOTE—Any Sales Tax which may be imposed on nursery stock by State or Federal authority should be added to the amount of your order. You will be advised of any changes or additions which may be made when orders are acknowledged.

OUR SHIPPING SEASON

We pack and ship all through the winter to Southern States. Our regular shipping season usually opens here about the 15th of October and continues until May 10th. Our fall shipping season opens about October 1st on some items.

OUR TERMS

Our terms are cash except in large orders when satisfactory reference is given; then one-third of the amount of the order must be sent and the balance on arrival of trees at depot. On early orders one-third the amount can be sent and balance a few days before shipment. Prices in this Catalogue are for FALL 1962 and SPRING 1963.

HOW TO REMIT

Remittance should be made either by Post Office Money Order, Registered Letter or by Check on your Bank.

ORDER EARLY

We earnestly request our patrons to send their orders in early and specify when you wish them shipped. We pride ourselves on making prompt delivery but sometimes in our rush season we cannot get the orders shipped on the exact time, and must ask our customer's indulgence for a week or so and shipment will be made as promptly as possible. If time of shipment is left to us we can assure our customer of receiving stock in perfect condition and in proper planting season.

MISTAKES

We use every precaution that is humanly possible to avoid mistakes and believe that we are as near free from them as any Nurseryman in the United States; but in the event any of our stock should prove untrue to name under which it is labeled or sold, it will be our option to replace original order as ordered or refund the amount paid for stock ordered upon proper proof that such stock shipped was not true to name. Further than this we are not responsible.

RECEIVING STOCK IN COLD WEATHER

In event it should turn cold after your stock has been shipped to you and there is a possibility that there is frost in the box in which the stock is shipped, put the box in a place where the temperature is above freezing—a cellar or a frost-proof building and do not disturb for 5 to 7 days, at which time stock can be removed from the box in first-class condition. Under no circumstances should you open a box when you think there is frost in it, it will kill it. But if allowed to thaw out in the box, the stock will not be injured. Be sure and follow this practice.

HOME GARDEN SPECIAL

ON

GRAPE VINES

5 — 2-year, No. 1, Sturdy Vines

ONLY \$3.50

- | | |
|--------------------|-------------------|
| 1 CONCORD (blue) | 1 DELAWARE (red) |
| 1 SHERIDAN (blue) | 1 NIAGARA (white) |
| 1 FREDONIA (black) | |

CERTIFICATE OF INSPECTION — DUPLICATE OF NUMBER 23

August 20, 1962

THIS IS TO CERTIFY, That on the 15th day of August, 1962, we examined the Nursery Stock of the Bountiful Ridge Nurseries, growing in their nurseries at Princess Anne, County of Somerset, State of Maryland, in accordance with the laws of Maryland, 1898, Chapter 289, Section 58, and that said nurseries and premises are apparently free, so far as can be determined by inspection from San Jose Scale, Peach Yellow, Pear Blight and other dangerously injurious insect pests and plant diseases.

THIS CERTIFICATE is valid until September 30, 1963, unless sooner revoked, and does not include nursery stock not grown within this State, unless stock is previously covered by Certificate and accepted by the State Entomologist and State Plant Pathologist.

L. O. WEAVER, State Plant Pathologist

G. S. LANGFORD, State Entomologist

In addition to the above Certificate every shipment going outside of the infested area of the Japanese Beetle has a certificate of the U. S. Department of Agriculture showing the shipment is free from Japanese Beetle.



GRAPES

The National Health Fruit



AMERICAN VEGETABLE GROWER

Tells you how to make money growing vegetables and potatoes.

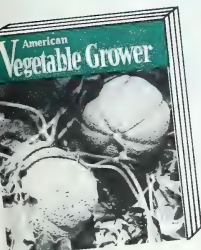

The best authorities in the country on vegetable growing will tell you how to get increased production and greater profits. Your own state specialists are frequent contributors to our editorial pages. Get the help and guidance of experts by subscribing to the national vegetable magazine at this SPECIAL MONEY SAVINGS OFFER.

AMERICAN VEGETABLE GROWER

Yes, enter my subscription at the special introductory rate checked below. I enclose payment at your risk.

- 18 Months—\$2 30 Months—\$3
(Canada and Foreign \$3 a year)

Name _____
 Street or RFD _____
 Post Office _____ State _____
 Vegetables Grown _____
 Acreage _____
 Do you presently receive AVG? Yes No

Mail check, money order, or cash to: American Vegetable Grower, Willoughby, Ohio.

CONCORD The standard commercial grape. The old reliable Concord—the standard by which all the other black grapes are judged—a lifetime money-maker. Whatever other varieties are grown, no vineyard or arbor is complete without a liberal planting of Concord. Our Concord vines are well rooted and are guaranteed to give promise of supplanting the black grapes of the South and Southern Grape areas.

6 BIG ISSUES POPULAR GARDENING FOR \$1



You'll like Popular Gardening . . . because it's fun to read . . . because it's filled with time and work saving gardening tips that reach you at just the right time of the year . . . because its step-by-step picture articles show you how to grow better flowers outdoors and indoors . . . summer, winter, spring, fall.

More Gardening Tips for You

Popular Gardening makes an instant hit with home gardeners, both expert and beginner. That's because it's so easy to understand, so practical. Each issue gives you timely advice and information in words, pictures and sketches. You learn expert flower arranging. With Popular Gardening you can landscape your home until it becomes the envy of the neighborhood. Roses, glads, mums, day-lilies, iris, peonies—all the favorite flowers—are treated in detail.

SPECIAL RATES
 6 Issues only \$1.00 13 Issues only \$2.00

Recommended by BOUNTIFUL RIDGE NURSERIES

STUBEN Appears to have real commercial possibilities for eastern grape growers. Its blue-black fruit ripens a day or two after Concord. It bears long tapering clusters which are compact and often shouldered or double. The berries are of medium size and have a very heavy bloom. The flavor is sweet and has a distinctive spicy tang. The skin is tough and the variety keeps very well in cold storage. The vines are vigorous, productive and hardy.

WORDEN Seedling of the Concord, which it greatly resembles. Ripens several days earlier.

gives promise of supplanting the black grapes of the South and Southern Grape areas.

AT Possesses the rich golden color of Diamond and the fine muscat at. For home use or roadside market very vigorous and productive. Clusters are best flavored grapes grown in Concord.

TYPE GRAPES

the south, grows luxuriantly from west to Texas. Vines vigorous, producing purposes.

Fruit borne in small clusters of large berries which ripen unevenly, sections. Skin is thick, tough, with some, flesh pale green, juicy, foxy, r to good. Sterile.

medium heavy foliage. Fruit large, l, skin medium to thin, pulp medium, this the best of all black varieties.

est eating varieties. Clusters large, purple, medium size, quality excellent, hang to vine well after full ripe.

YUGA Best of the all-purpose varieties. Clusters large, fruit medium, skin is thin and light, bronze color, quality excellent, ripens about October 1st. Hangs to vine well after ripening. Recommended highly.

MALE POLLINATOR Must be planted with all Scuppernon varieties not blossom fertile. The male vine bears fruit but is used for pollinating purposes since its flowers are self-fertile. One vine will pollinate up to ten vines.

NUT TREES

HARDY NORTHERN GRAFTED PECANS

BUSSERON originated in Indiana. Trees vigorous; self-fruitful; nuts large for northern varieties. Nuts are long; shell medium thick; fair cracker. Flavor good and very sweet.

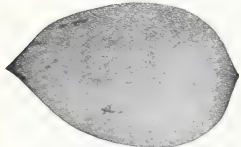

MAJOR This is perhaps one of the best of the northern pecans, for growth, disease resistance and regular bearing. Very high quality nut, thin shell, small, plump, sweet. A splendid tree, starts bearing the 3rd or 4th year after transplanting.

GILES This pecan is somewhat larger than the Major and bears very heavy crops, usually starts bearing the 3rd or 4th year after transplanting. Tree more spreading than the Major, is disease resistant, very fine flavored nut.

COLBY This fine new variety originated in Illinois and was introduced commercially in 1957. It is a northern type nut maturing in 160 days and has proven very hardy in the Illinois area. The nut is long, oval, and of good flavor. It excels other extra early types in both size and productivity.

2 to 3 feet, \$4.95 each

3 to 4 feet, \$5.95 each

GRAFTED PAPER SHELL PECANS

(Southern Types)

All our Pecan trees are grafted so as to give uniform type Pecans and bring them into bearing very young. We do not recommend seedling pecan trees at any price.

STUART PECAN Extremely hardy and a strong grower. Nuts of good size and well filled. Shell very thin and easily opened.

SCHLEY PECAN The Schley is thrifty, strong grower; nuts long, well filled, with a very thin paper-like shell.

FARLEY We list this selection with the assurance that it is self-pollinating and more hardy than most varieties, and seems to adapt itself to varied soil and climatic conditions from the far South to the Central Northern area.

DESIRABLE The Desirable is another selection which has been much recommended as a very productive and comparatively hardy self-pollinating variety suitable for home and commercial planting. We feel that the Farley and Desirable both are very desirable additions to the older established varieties of thin shelled pecans.



SCHLEY PECAN

High Quality
Early Bearing

MAHAN This is probably the largest of all paper-shells (sometimes as much as 3" long). A vigorous grower, heavy producer, but does not fill well. Recommended for southern planting only.

SOUTHERN TYPE

GRAFTED PECAN TREE PRICES

	Each	3	10	20
2-3 ft.	\$3.75	\$10.80	\$35.00	\$68.00
3-4 ft.	3.95	11.40	37.00	72.00
4-5 ft.	4.45	12.95	42.00	82.00

HEARTNUT

(Varietal form of the Japan Walnut)

Our selection is a seedling of the well known Canoka, which is one of the most rapid growers of all nut trees, bears young, often the third year. Bears annual crops, cracks easily, the kernels coming out mostly in whole halves.

2 to 3 feet, \$2.50 each

3 to 4 feet, \$3.50 each

JAPAN WALNUT Valuable as a shade tree. Nut has flavor similar to white walnut. Used largely as a pollinizer for English Walnuts. 2 to 3 ft., \$1.95 each; 3 to 4 ft., \$2.35 each. Our Japan walnut is a very selected type.

NEW . . . HARDY GRAFTED CARPATHIANS

COLBY One of the hardiest varieties for the mid-west and middle Atlantic areas. This medium sized nut is thin shelled, cracks out in halves, has light meat, good flavor and quality.

LAKE This is one of the larger Carpathians having good quality, fine flavor. It cracks out in halves and has proven its hardiness in the mid-west and middle Atlantic areas over the last ten years.

3-4 feet, \$5.95 each

2-3 feet, \$4.95 each

Hardy CARPATHIAN

WALNUT Seedlings

2-3 ft. only, \$2.95 each



ENGLISH WALNUT
Hardy Type

ENGLISH WALNUTS

VERY HARDY TYPES — LARGE, THIN SHELLED

English Walnut production is proving practical and desirable in the East Central areas. Plant Bountiful Ridge. Early Bearing Trees.

Tree valuable for its fruit and shade. The nuts are thin shelled with fully meaty kernels of delicious flavor. Tree is hardy and productive.

2 to 3 feet, \$2.95 each; 3 for \$8.50; 3 to 4 feet, \$3.95 each; 3 for \$11.50

THOMAS BLACK WALNUTS

(Grafted For Your Insurance)

One of the largest and finest Black Walnuts yet found. Kernels large, light colored; nut only all crack out in whole halves. Tree extremely vigorous and hardy.

2 to 3 feet, \$2.95 each; 3 for \$8.50; 3 to 4 feet, \$3.65 each; 3 for \$10.50

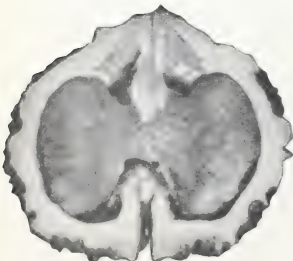

THOMAS BLACK WALNUT
America's Finest

Chinese CHESTNUTS

Plant Them For Production of Luscious Nuts, Ornamental Shade or Commercial Orchard

Early Bearing, Fast Growing, Blight Resistant Trees

We highly recommend planting Chinese Chestnuts on hill sides, in pastures, on roadsides, in barnyards, in lawns, and in areas where general farming operations fail because of topographical conditions for beauty, shade and delicious nuts. Blight resistant Chinese Chestnut trees will thrive on most any site which will support other tree vegetation.

Chinese Chestnuts are early to bear and give quick profits. Many growers are now receiving fifty to ninety cents per pound for their nuts. Others with only a few trees are supplying their own needs with ease. You, too, can enjoy them with a minimum of expense and care. Write for our Up-to-date cultural directions on BLIGHT RESISTANT CHINESE CHESTNUTS.

We are offering the finest types of hardy, blight resistant and high quality chestnuts our Government representatives could find in the great chestnut producing areas of China.



SELECTED STRAINS YOU CAN TRUST

ALL TYPES HAVE BEEN FULLY TESTED

Because of the uncertainty of grafted trees, we are relying on seedling selections of Nanking, Meiling, Kuling, and other seedlings. Our whole production of Chinese Chestnuts is now from such selections. We believe they are the best and know they will satisfy the most exacting customer.

PRICES ON SELECTED STRAINS SEEDLING CHINESE CHESTNUT

All trees are well rooted, thrifty stock.

	1 to 9	10 to 49	50 or more
12 to 18 in., 1 yr. seedlings	\$ — ea.	.80 ea.	\$.60 ea.
18 - 24 in.	1.15 ea.	1.00 ea.	.85 ea.
2 to 3 feet	1.50 ea.	1.30 ea.	1.20 ea.
3 to 4 feet	2.10 ea.	1.90 ea.	1.75 ea.
4 to 5 feet	2.95 ea.	2.75 ea.	2.60 ea.
5 to 6 feet	3.50 ea.	3.20 ea.	3.00 ea.

BOUNTIFUL RIDGE Filbert Trees

Easy to Grow — Early to Bear

ROYAL This fine new filbert bears large, glossy, well filled nuts in profusion. It needs pollination from either Barcelona or DuChilly for best results. Recommended for trial where other filberts are grown successfully.

BARCELONA FILBERT Possibly the most widely planted type for commercial plantings in the Northwest. Larger than the native filbert, heavy and consistent bearer.

DuCHILLY FILBERT Widely used to pollinate other types. Nuts are large and attractive.

Filbert Prices	each	3
2 to 3 ft.	\$2.95	\$7.95

AMERICAN FILBERT (Hazel Nut)

The family favorite, attractive bush, yielding abundant crops. Bears young. Does not grow a large tree. 2-3 ft., \$1.95 each; 3 for \$4.95.

Hall's Hardy Almond

NEW — BEAUTIFUL — DELICIOUS

A fine new plant with beautiful blooms and delicious nuts. Hall's Almond thrives where peaches are grown, growing rapidly and bearing heavy at an early age. It is a fine dual purpose plant and can be added to most landscape plantings with ease. Best results are obtained when two or more trees are used.

4-5 ft.	Each \$2.95	2 for \$5.50
3-4 ft.	Each \$2.50	2 for \$4.50

Shagbark Hickory

(Seedlings)

Beautiful trees for shade, home, or orchard planting. Shagbarks thrive on marginal soils and are adapted to growing from north Florida to New England and west. Nuts are creamy-white, sweet, hard but thin-shelled. Trees are somewhat slow growers, but exceptionally durable.

18-24 inch plants	\$2.95	2-3 ft. \$3.95
-------------------	--------	----------------

Hican Trees

(Pecan X Shellbark Hickory Hybrids)

CLARKSVILLE Trees grow with great vigor, symmetry and beauty. Foliage is dark green, makes a beautiful ornamental tree as well as producing large high quality nuts which are thin shelled and fine flavored. Trees are hardy in Northern areas.

GERARDI Tree grows very much like the Clarksville and is hardy in Northern areas. Nuts are often 2 inches long and about 3/4 of an inch in diameter and very fine flavored with good cracking qualities.

PLEAS HYBRID is hybrid of pecan and bitternut hickory from Oklahoma. Tree is moderately strong growing; round-headed; a fairly early and moderate bearer. Nuts medium in size, fair cracker. A fine Timber and Ornamental Tree.

Grafted Hican Trees, 3 to 4 feet, \$5.95 each

2 to 3 feet, \$4.95

BOUNTIFUL RIDGE

ASPARAGUS

ALWAYS THE GROWER'S FAVORITE

**EARLY INCOME • EASE OF PRODUCTION • SURENESS OF CROP
INSURE PLANTER SATISFACTION**

**PLANT BOUNTIFUL RIDGE RUST-RESISTANT, HEAVY CROWNED, LONG STOCKY ROOTED
PLANTS FOR CONTINUED SUCCESS**

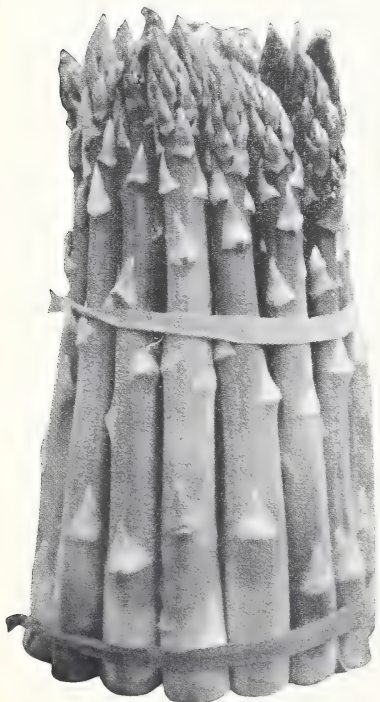

Bunches such as these are typical of the success planters the country over have with BOUNTIFUL RIDGE ASPARAGUS.

MR. PLANTER

Demand for asparagus is increasing. Each year new records are being set, both consumption and price wise. New methods of preserving and marketing will increase the demand even further for this easy to raise, high profit making crop. Write today for detailed information and start your planting this year with our large, heavy, vigorous asparagus crowns.

HORSERADISH

MALINER KREN Very hardy, and thrives best in cool, moist earth but will thrive well on any soil that produces crops of any kind. Plants are vigorous, and roots grow to a large size.

Prices for No. 1 Whole Roots

5 for \$1.25 10 for \$1.95 25 for \$3.95 100 for \$12.00

**NOW OFFERING TWO IMPROVED WASHINGTON
STRAINS FOR OUR PLANTERS**

NEW

ROBERTS' STRAIN MARY WASHINGTON

Developed by Mr. J. L. Roberts by selection from the original Mary Washington. It is a new type possessing very large spears, giving heavy yields, and having exceptional vigor. These outstanding characteristics make it the most RUST-RESISTANT strain being offered to the planter today. ROBERTS' STRAIN is being accepted by the large commercial planters of the east almost exclusively for their new plantings. **START PLANTING TODAY.**

MARY WASHINGTON

The old stand-by of asparagus planters the world over. A very strong grower with large stock, attractive green color and rich, tender spears. Also RUST-RESISTANT and recommended for planting in most all localities. Bears early and with heavy yields.

ASPARAGUS PRICES

(All Varieties)

Prices per	25	50	100	250	500	750	1000
2 year, No. 1	\$2.60	\$4.35	\$7.00	\$14.00	\$21.85	\$28.85	\$35.00
1 year, No. 1	1.70	2.80	4.50	9.00	14.05	18.60	22.50
2 year, No. 2	1.70	2.80	4.50	9.00	14.05	18.60	22.50

Write for prices on lots of 2000 or more. Please state the amount wanted when requesting prices. Cultural directions also given upon request.

RHUBARB

**Good Money-maker For The Commercial Grower.
Tasty Satisfaction To The Home Gardener.**

VICTORIA

Our stock seed plants are carefully selected and protected against cross pollination from inferior strains to assure you of getting large, well colored rhubarb from the plants we sell.

Strong 1 yr. whole roots, 1 to 1½ inch caliber.

Each	5	10	25	50	100
.35	\$1.50	\$2.50	\$5.50	\$10.00	\$18.00

McDONALD RED

This fine new RED TYPE RHUBARB originating in Canada is generally recognized as one of the best RED RHUBARBS now offered. It is suitable for field growing or forcing. The plants are healthy, strong growers, producing long deep red to pink ribs of very fine flavor. It can only be reproduced by divisions and plant prices necessarily high but if a definite RED RHUBARB IS WANTED WE RECOMMEND THE McDONALD.

CHIPMAN'S CANADA RED

This splendid type Rhubarb as developed is rapidly becoming a favorite of all the Red Types of Rhubarb. It is unique in that the entire rib is a pleasing Cherry Red all the way through, having a pleasing modified Rhubarb taste when prepared for serving. The ribs are not quite as large as some other Rhubarb but its color and flavor sells it readily. It is reproduced from divisions.

Prices for strong, No. 1 Divisions, Canada Red and McDonald

Each	3	5	10	25	50
\$1.00	\$2.85	\$4.50	\$8.50	\$18.75	\$32.50



BLACKBERRIES

NEW BLACKBERRY INTRODUCTIONS GIVE PROMISE

Selected a few years ago, supplies are large enough to make them available to the planter. Try them for added profits

EBONY KING

The sensational new, heavy bearing blackberry that is proving superior to the older varieties because of its ability to bear consistent heavy crops. Also contributing to the popularity of this fine variety is the fact that non-bearing plants are easily distinguished and may be removed from the planting when necessary. Berries are large, glossy-black, with very high dessert quality. Fruit is suitable for processing, home use, and for fresh fruit markets. Fruit ripens early. Plants are thrifty and hardy. Plant Ebony King and get in the blackberry business this year.



THE EBONY KING BLACKBERRY

BOYSENBERRY

A giant of the blackberry type. More flavorful than the blackberry and can be picked over a longer period of time. Yields are extremely high giving as much as 20 baskets of berries the second year after planting. The plant is a vigorous grower and should not be planted closer than six feet apart and seems to do much better when trained on wires similar to grapes. Plants are especially resistant to disease and drought. Try them this year.

THORNLESS BOYSENBERRY

Has the same characteristics as the Boysenberry except for the fact that the vines are THORNLESS. Can be easily handled at all times without gloves.

LAVACA BERRY

A wonderful new seedling of the Boysenberry found near Lavaca, Arkansas, resembling its parent most but having higher production, larger berries, and more resistance to cold and disease. The berries are firmer than the Boysenberry, less acid, and higher general quality. Also superior for freezing. We feel it to be a handsome addition to your small fruits planting.

PRICES FOR LAVACA BERRIES, BOYSENBERRY AND THORNLESS BOYSENBERRIES

(One Year, No. 1 Plants)					
	3	6	10	25	50
\$ 1.35	\$ 2.15	\$ 2.70	\$ 4.95	\$ 8.55	
100	200	300	500	1000	
\$14.85	\$27.00	\$36.45	\$51.75	\$90.00	

NOTE: Often Blackberry plants bloom prolifically but produce small, mis-shapen fruit. Generally, the Tarnish plant bug is responsible. You may control it by using DDT, BHC, Parathion spray or dust beginning just before bloom and continuing as close to harvest as the safe tolerances for the chemicals will allow.

HEDRICK

Introduced by the New York State Fruit Testing Cooperative as a promising new blackberry warranting extensive trial for home and market use. Plants are vigorous, productive and hardy. The berries are large, medium firm with no core. The flavor is subacid. Ripens in late July.

BAILEY

A New York State introduction of recent years which is highly promising. Plants are vigorous, productive and hardy. The berries are somewhat larger than the Eldorado, moderately firm, without core, subacid, and of good quality. Ripens in early August about one week later than Hedrick. Seems to be the most promising introduction of recent years for commercial production.

PRICES FOR ALL BLACKBERRY PLANTS

(One Year No. 1 Plants)					
6	12	25	50	100	500
\$3.60	\$5.20	\$8.25	\$14.25	\$24.75	\$95.00

When in need of larger quantities of any of the items listed on this page, write for special prices. Informative "Bountiful Ridge Cultural Directions" are also available on request.

DEWBERRIES

LUCRETIA Perfectly hardy and remarkably productive; said to be the best of this class of fruit; ripens early, is often 1 1/2 inches long by 1 inch in diameter; sweet, luscious and melting. This variety is highly recommended.

(One Year, No. 1 Plants)							
6	10	25	50	100	300	500	
\$1.90	\$2.40	\$4.95	\$8.55	\$14.85	\$27.00	\$36.45	\$16.00

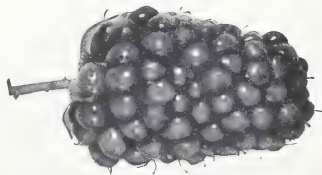

NOTE: This picture will represent the LAVACA BERRY as well as the Boysenberry as they are almost identical in size and general structure, the LAVACA berry being slightly larger and much firmer, and reportedly more hardy and heavier producer.

Write for free cultural directions and follow instructions.



Bountiful Ridge Selected

BLUEBERRIES

THE ARISTOCRAT OF THE BUSH BERRY FAMILY!

A Treat to The Nation — They Can Be Grown in Most All Sections of The Country. Plan and Plant This Large Size, Fine Flavored, Wonder Berry. Beauty of Leaf and Wood Makes The Plant Very Ornamental

What Other Plant Can You Select That Offers So Much?

BOUNTIFUL RIDGE PRICES PUT OUR SELECTED BEARING SIZE BLUEBERRY PLANTS WITHIN THE REACH OF EVERY PLANTER

NEW, RECENT INTRODUCTIONS

These fine NEW selections are worthy of trial in all Blueberry Areas.

EARLBLUE Originated in Weymouth, N. J., by the U. S. D. A. and the N. J. Experiment Station. Fruit clusters medium size; berries oblate; light blue; very firm; subacid; flavor very good. Earliblue ripens early with Weymouth and June, the bushes are upright, very vigorous, well shaped and good producers.

BLUERAY Originated in Weymouth, N. J., by the U. S. Dept. of Agriculture and the N. J. Experiment Station. The fruit is large with a medium light blue color, medium scar, fine flavor, and resists cracking. It matures with Ivanhoe and Rancocas and most nearly resembles Dixi. The bush is hardy and very productive.

IVANHOE Originated in N. J. by the U.S.D.A. and the North Carolina Ag. Exp. Station. Fruits are large, attractive, slightly later than Stanley with a good blue color. Flavor is good. Plants are vigorous, productive, and more tolerant of canker than Stanley.

BLUECROP Originated in Weymouth, N. J., by the U. S. D. A. and the N. J. Experiment Station. Fruit clusters of Bluecrop are large, berries that are roundish — oblate; color very light blue; very firm; subacid; flavor good. Bluecrop ripens in mid-season with Concord, Pioneer and Atlantic. Bush; upright and vigorous; very consistent producer.

BERKELEY One of the newer types of blueberries originated in Weymouth, N. J., by the U. S. D. A. and the N. J. Experiment Station. Fruit is light blue color and considered one of the largest blueberries yet introduced. Berries are not subject to crack, ripen about a week after Stanley. Plants are very productive.

HERBERT Originated in Weymouth, N. J., by the U. S. D. A. and the N. J. Experiment Station. Fruit clusters are loose; fruit ripens about the same time as Jersey and Dixi, earlier than Coville but later than Berkeley. Berries of Herbert are large and carry their size well through ripening season; firm; resistant to cracking color about the same as Jersey, Rubel and Dixi; flavor is equal to the best varieties; hang well on bush. Bushes flower late, are thrifty growers and consistently productive.

NEW VARIETY PRICES

Plants 12-18 in.. 2 or more branches,	Each	3-9	10-29
	\$1.75	\$1.60	\$1.45

Write for prices of larger quantities.

NOTE. Varieties listed in order of ripening. First fruit packed in south New Jersey usually about June 15th to 20th.

WEYMOUTH Earliest of all. Ripens berries quickly for early markets. Fruit is above medium in size and usually fair dessert quality. Bush erect, open, spreading, of average vigor.

JUNE During the past several seasons this variety has proved to be a fine producer, bringing high prices. It ripens a little before Cabot and continues through Cabot season. The bush is medium high with small leaves making it very attractive in appearance. The fruit is firm and of good quality.

Prices on Bearing Size Heavy Rooted BLUEBERRY PLANTS

Our shipping season of Blueberry plants is continuous from October 20 to June 1st.

PRICES LISTED ARE PER PLANT

	Each	3-9	10-29	30-99	100 or more
2 year 9 to 12 inch 2 or more branches	\$1.00	\$.90	\$.80	\$.70	\$.60
2 or 3 yr. 12 to 18 inch 2 or more branches	1.35	1.10	1.00	.90	.80
3 or 4 yr. 18 to 24 inch 3 or more branches	1.90	1.65	1.40	1.25	1.15
3 or 4 yr. 24 to 30 inch 3 or more branches	2.65	2.25	1.95		
2 yr. 6 to 9 inch liner grade	.70	.65	.55	.50	.45

NOTE: Be sure and buy your Blueberry Plants by graded height and age rather than by age alone. The plants we offer except 6 to 9 inch liners are of bearing age.

We suggest from eight to twelve plants for a family of 5 people. Ask for and follow our free cultural directions. Plant our Blueberries this year for pleasure and profit.

STANLEY A recent development fast being recognized in New Jersey Blueberry sections as one of the outstanding Blueberries. Vigorous plants, large berries, very productive.

RANCOCAS The bush of slender, vigorous, upright habit rarely surpasses six feet in height. The winter twigs are a dark red. The berries are somewhat larger than those of Rubel and begin to ripen several days earlier.

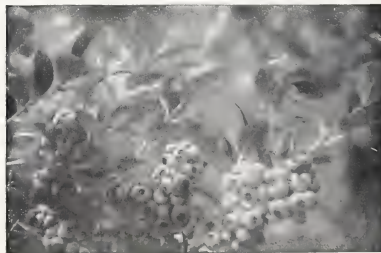

Blueberry Clusters at ripening time reveal the productivity of this wonder berry. Large in size—Beautiful to look at—Marvelous to eat.

BLUEBERRIES

PROFITABLE . . . DELICIOUS

Our Plants Are Ready to Bear

CULTIVATED, HIGH-BUSH BLUEBERRIES ARE HARDY IN MOST SECTIONS

CONCORD The bush is of upright habit and at maturity exceeds six feet in height. The young growth is bright red in winter. The berries are large, frequently reaching $\frac{3}{4}$ of an inch in diameter. They usually ripen a few days earlier than Rubel and are fine in flavor and appearance.

ATLANTIC Late mid-season. A cross between Jersey and Pioneer which has two outstanding traits—one being its superior size and non-cracking during wet weather—the other is its handsome color and fine flavor. A heavy producer fruiting about with Rubel but much larger in size, better in quality and flavor. Requires less time and labor to prune than Rubel.

PEMBERTON One of the newer varieties being outstanding for its vigorous growth and heavy production of large to very large fruits. Berries are firm, having slight aroma and fine dessert quality. Ripens midseason.

RUBEL Well developed bushes stand six feet or more high, vigorous and beautiful. The stems are slender, but sturdy. The winter color of the young wood is a rich red. The large berries are of a fine blue color. Planted extensively for commercial fruit production.

JERSEY The bush is of vigorous habit and grows very large. The winter color of the young growth is a light red over a gold brown. The berries are the largest of any here listed, of a very light color and ripens the same time as Rubel.

DIXI Bush vigorous, open, spreading, productive. Berry very large fair blue color, firm, good dessert quality. Late mid-season.

BURLINGTON Originated as a cross between Rubel and Pioneer. The picking quality of the Burlington is superior to many due to complete separation of berry from stem. It ripens later than Jersey or Rubel and because of good keeping qualities may extend that season for 10 days. The fruit is above average dessert quality, being surpassed only by Stanley, according to most authorities. The bush is erect, vigorous and seems very healthy. The berries are a good blue color medium to large and hold up in size to the end of the season. Recommended for trial in all sections.

COVILLE One of the more recent introductions of the U.S.D.A., selected to give larger berries of good quality and color. Ripening after Dixi, Rubel and Jersey, Coville is rated as one of our latest berries, large, good blue color, good quality, hangs well to cluster even when ripe thereby requiring less picking and having thrifty plants.

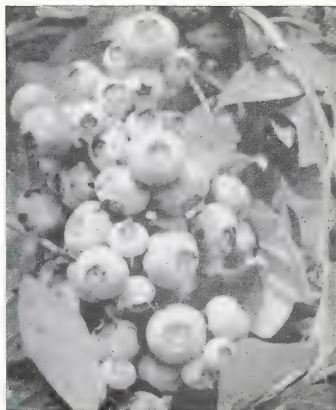

BLUEBERRY CLUSTER

The large cultivated Blueberry seemingly has unlimited possibilities as a fresh or a canned berry. They have a place in every farm and home garden lot. We list the best of the present day varieties.

Blueberries require an acid soil containing an abundance of peat or other partially rotted vegetable matter. They need a moderate supply of soil-moisture, and good drainage.

Where natural Blueberry soil is not available ideal conditions can be created by mixing with the surface soil a liberal quantity of peat moss or partially rotted leaves or sawdust or chip dirt from an old woodpile.

New Bargain Blueberry Plant Collections

CONTINUING DEMAND CAUSES US TO INCLUDE NEWER VARIETIES IN THESE SPECIAL GARDENS
All Plants Offered In These Collections Are Of Bearing Size.

2 DIXI, large 2 yr., 12 to 18 in.	
3 WEYMOUTH, large 2 yr., 12 to 18 in.	
2 RANCOCAS, large 2 yr., 12 to 18 in.	
3 JERSEY, large 2 yr., 12 to 18 in.	
2 ATLANTIC, large 2 yr., 12 to 18 in.	
<hr/>	
12 Large Bearing Age Plants	
Catalog Value \$12.00	
Special to you for 1962-1963	\$8.50
Double this order for	\$16.00

3 DIXI, 2 yr., 9 to 12 in.	
3 CONCORD, 2 yr., 9 to 12 in.	
3 RANCOCAS, 2 yr., 9 to 12 in.	
3 WEYMOUTH, 2 yr., 9 to 12 in.	
3 RUBEL, 2 yr., 9 to 12 in.	
3 JERSEY, 2 yr., 9 to 12 in.	
<hr/>	
18 Large Bearing Size Plants	
Catalog Value \$14.00	
Special to you for 1962-1963	\$10.50
Double this order for	\$20.00

<hr/>	
Jumbo 4 Yr. Old Fruiting Plants	
2 RANCOCAS, Jumbo, 24 to 30 in.	
2 RUBEL, Jumbo, 24 to 30 in.	
2 JERSEY, Jumbo, 24 to 30 in.	
2 WEYMOUTH, Jumbo, 24 to 30 in.	
<hr/>	
8 Jumbo Heavy Fruiting Size Plants	
Catalog Value \$18.00	
Special to you for 1962-1963	\$14.00
Double this order for	\$26.00

<hr/>	
3 RANCOCAS, Giant 3 yr., 18-24 in.	
3 WEYMOUTH, Giant 3 yr., 18-24 in.	
3 RUBEL, Giant 3 yr., 18-24 in.	
3 BURLINGTON, Giant 3 yr., 18-24 in.	
3 JERSEY, Giant 3 yr., 18-24 in.	
<hr/>	
15 Giant Bearing Size 3 yr. Plants	
Catalog Value \$21.00	
Special to you for 1962-1963	\$14.95
Double this order for	\$27.00



SMALL BERRIED FRUITS — THE FARMERS' FRIEND EVERY YEAR

BLACK RASPBERRIES

GROWN THE BOUNTIFUL RIDGE WAY, THEY ARE SURE TO SATISFY
QUICK FREEZING, PROCESSING AND FRESH FRUIT MARKETS OFFER PROFITABLE
OUTLETS FOR THE COMMERCIAL GROWER

A HEALTH FOOD THAT SHOULD BE IN EVERY GARDEN
A DEPENDABLE SOURCE OF INCOME TO EVERY SMALL FRUIT GROWER



CUMBERLAND (Black)

THE CUMBERLAND CONTINUES TO BE THE UNIVERSAL
BLACK RASPBERRY. Its Popularity with the growers is un-
changed.

Cumberland has come down through the years and on its record
stands as America's leading black raspberry. It is the choice of
the commercial growers in the central and northern regions.
One of the largest of the Black Caps; plants are healthy, vigorous
growers, throwing up stout, well branched canes that produce
immense crops of magnificent berries. The fruit is large and
holds up well during the picking season; very firm and rated as
one of the most delicious of black caps.

NEW MORRISON

(BLACK RASPBERRY)

Large size, very disease resistant, firm,
consistent bearer.

Originated in Northern Ohio, pronounced the most promising late
Black Raspberry being tested at the N. Y. Station. Berries are
extremely large, many measuring over 3/4 inch in diameter and
they do not crumble and have topped the market by \$1.00 to \$2.00
per crate during the past several seasons. A little later than Cum-
berland, has fine dark glossy color and berries hold up well after
picking, having exceptional good quality. A worthy new variety,
from all tests and observations.

BRISTOL

An Outstanding NEW BLACK CAP

Growers pronounce this one of the best to precede the Cumberland.

Bristol is a recent introduction and the Geneva Experimental
Station states it is one of the best Black Raspberries being grown
at Geneva, N. Y. It ripens a week earlier than Naples or just
before Cumberland a few days. The berries are large and firm,
fairly glossy and very attractive. The quality is one of the best.
The bushes are very hardy and a vigorous grower. The Bristol
rates as one of the heaviest bearing Black Caps now known.
From observation and reports coming to us on the behavior of
the Bristol, we can recommend it highly to planters for either
commercial markets or home use.

Enclosed is an order for some apple trees. Most of the trees
made good growth this past growing season. We had around 15 to
die, which we think is a very small amount to lose.
January 18, 1962 Ernest Scruggs

Prices on All Raspberry Plants Blacks, Reds, Everbearing & Amber

All prices are net F.O.B. our Nursery.

6	10	25	50	100
\$ 2.15	\$ 2.70	\$ 4.95	\$ 8.55	\$14.85
200	300	500	750	1000
\$27.00	\$36.45	\$51.75	\$70.85	\$90.00

All Black Raspberries are Heavy 1 yr., No. 1 Tips.
All Red and Everbearing Raspberries are Heavy
Rooted No. 1 Succor Plants.

We have a fine supply of thrifty, well rooted plants
for our customers. Let us quote you if wanting larger
quantities. Free Cultural Directions sent upon request.

BLACK HAWK (Black)

Hardy NEW Introduction Worthy of Trial
Vigorous — Productive

Black Hawk originated in Ames, Iowa. It is a very large, nearly
round, non-crumbling, firm berry. Black Hawk stands up well
under commercial handling and the quality is excellent whether
used fresh, frozen, or in jams, pies, or sauces. Flavor is sweet
to mildly acid. Its picking season lasts from 10 to 14 days. The
bush is vigorous, very hardy, and highly productive.

NEW LOGAN (Black)

One of the New Logan's outstanding characteristics is its
resistance to mosaic and other raspberry diseases. It seems to
outclass other black raspberry varieties in this respect, and this
is one of the primary reasons why it is gaining popularity. The
berry ripens one week earlier than Cumberland. It is a heavier
yielder and the glossy black berries are as large as that variety.
It holds up well through drought, the last picking as fresh and
free from seediness as the first.

A thrifty grower, and, although not as upright as Cumber-
land, our growers find this no objection if the summer shoots
are topped higher than normal.

ALL SUMMER COLLECTION

6 LATHAM (June)

6 INDIAN SUMMER (Everbearer)

12 No. 1 Plants for\$2.75

Double This Order for\$4.75

TWO-COLOR COLLECTION

6 CUMBERLAND (Black)

6 LATHAM (Red)

12 No. 1 Plants for\$2.75

Double This Order for\$4.75

Be Assured of Quality

Our raspberry plants are dug early while dormant. The
Black types are put in OUR OWN COLD STORAGE where
they are kept with proper moisture at about 34 degrees F.
The Red types are placed in this storage about April 1st.
Our years of experience in handling of raspberry plants of
both types and our modern storage enable us to offer our
customer today PLANTS WHICH WE KNOW WILL GIVE
THEM BETTER SATISFACTION IN EVERY WAY.



INCREASE PRODUCTION WITH BOUNTIFUL RIDGE GROWN

RED RASPBERRY PLANTS

Plant this year to meet the ever increasing demand for one of America's most popular small fruits.

LATHAM

Leads all Red Raspberries in Commercial Planting and Profits to the Grower

The popular mosaic free, hardy red raspberry. Without question Latham is the most profitable Red Raspberry for commercial planting. It is absolutely hardy. It cannot be surpassed in productivity, out-yielding even Cuthbert. Due to its rich brilliant red color it sells readily on market stands, and in addition is a delightful table berry and almost perfect for canning. The berries are large, round and unusually firm, exceptionally well suited for shipping to distant markets. It ripens evenly over a long season.

Taylor Red Raspberry

DISEASE RESISTANT — HIGH QUALITY HEAVY PRODUCTION

Recommended To Precede Latham

Introduced by N. Y. Experimental Station. This beautiful berry should have the consideration of every commercial raspberry grower.

The plants are vigorous, hardy, productive, tall growing and make new plants rapidly. The sturdy canes hold the berries well off the ground. The berries ripen shortly before Latham, are large, long conic, bright attractive red, thick fleshed, very firm, sub-acid and of excellent quality, being superior to Latham. The berries do not cling to the bush and carry well to markets.

MILTON (Red)

Disease Resistant — Best Variety to Follow Latham

We are pleased to add this newcomer to our list of fine red raspberries. Milton ripens two or three days later than Latham and is a fine berry for home or market use. The berries are large, brilliant red, non-crumbling, mild sub-acid in flavor and good. The plants are vigorous, productive, hardy, and have remained free of mosaic.

SUNRISE

Combining Earliness — Hardiness — Quality

This new berry ripens 10 to 16 days earlier than Latham. Its size is intermediate between Ranere and Latham, but nearer the size of Latham.

It has been very resistant to anthracnose, leaf spot, cane blight, and the resistance shown is probably one of the important factors in its ability to withstand low temperatures.

The color is bright red but turns dark red on ripening—the berries pick easily. They are firm, fine texture, juicy, non-crumbling, sub-acid in flavor with good raspberry aroma, and better in quality than Latham and better than Ranere under some circumstances.

Everbearing

RED RASPBERRIES

INDIAN SUMMER

High Quality — Early Season — Heavier Fruiting — Hardier — More Disease Resistant.

The quality is good and the season very early, starting a day or two later than June varieties. The fall crop commences in mid-September, continuing until stopped by hard freezes in November. The bulk of the crop is borne in October. The plants are above medium to tall, vigorous, upright, hardy, healthy, productive. Fruit is large and uniform, maintaining size throughout the season. Roundish-conic in shape, cavity of medium size, smooth light bloom, color medium red, juicy, tender, mild sub-acid, good.

SEPTEMBER

A NEW EVERBEARING RED RASPBERRY HEAVY PRODUCER — WORTHY OF TRIAL

September everbearing is a cross between Marcy and Ranere, introduced by N. Y. Experimental Station. The plants are vigorous and disease resistant. The berries are shaped similar to Latham, bright red, firm, not crumbling. Ripens its fall crop 2 to 4 weeks earlier than Indian Summer and continues until frost. The spring crop ripens early and plants are very productive. This should prove one of our best everbearing varieties from our observations. Prices on page 35.



INDIAN SUMMER EVERBEARING RED RASPBERRY

Size, quality, hardiness and productiveness combined in this greatest New Everbearing Red Raspberry.

New! Amber Raspberry

DELICIOUS — NOVEL

Amber is an outstanding new raspberry for the novelty market and home gardener. Introduced by the N. Y. Exp. Station, it is amber in color, sweet flavored, of good quality, and does not crumble. Berries are large. Amber ripens late and extends the season for home grown raspberries.



THREE OF OUR BEST COMMERCIAL VARIETIES

MARKET LEADERS EVERY YEAR!

Also Fine for the Home Garden

POCAHONTAS

The Three Way Strawberry

FRESH MARKET . . . CANNED . . . FROZEN PACK

Our Most Vigorous Variety

Outstanding . . . Wonderful . . . My Best Money Maker . . . These are the words used by many of our customers to describe the way they feel about this great berry. POCAHONTAS has come a long way in just a short time. Since its release just a few years ago by the U.S.D.A. Pocahontas has climbed to the top of the ladder as a commercial favorite. Time after time it has out yielded all other kinds in trial and commercial plantings from the Carolinas to New York and as far west as Ohio and Arkansas. Its extra high vigor gives Pocahontas good picking beds even under adverse conditions.

Yields of Pocahontas often are more than 10,000 quarts of large, beautiful high quality berries. They have brought high profits on fresh markets everywhere. Pocahontas has been accepted by the processors as an outstanding berry for canning and freezing.

The berries are a bright, glossy red; firm; somewhat conic in shape; and not as tart as Blakemore. Pocahontas ripens about a week later than Blakemore.



Pictured above is a basket of Pocahontas berries. Note the large size and nice color.



A genetic variegation (Spring yellows, June yellows) has developed in the variety Dixieland. This is not a virus. Plants are weakened and yields are reduced. There are no known sources of Dixieland free of spring yellows. Attempts are being made to locate non-yellowing stock. Thus, we can make no guarantee as to performance of Dixieland.

DIXIELAND

Early . . . Vigorous Grower . . . Good Yields
Promising Replacement For Blakemore

Dixieland was picked as many as 7 to 10 times during a wet eastern berry season. Yields were good and prices were high.

Dixieland is making a steady climb to stardom since its introduction just a few years ago. Originally thought to be best adapted to southern areas, it is doing quite well in many northern producing sections. Dixieland ripens with Blakemore, is slightly firmer than Blakemore and has large berries. The berries are a bright glossy red only slightly darker than Blakemore and uniform in shape. Flavor is tart and good. Yields in test plots have run over 9000 quarts per acre of good, large, firm berries.

Since Blakemore is fading in many producing areas, we suggest Dixieland as an early, high quality replacement. Its large yields, good color, firmness, and high quality are sure to make a hit. Plant Virus Free Dixieland from Bountiful Ridge this year.

SURECROP

MULTIPLE RESISTANCE TO RED STELE — FINE FLAVOR

VERY HEAVY PLANT PRODUCER

Excellent Size . . . Good Yields . . . High Prices

SURECROP seems to be a really fine new strawberry variety. It was tested as U. S. No. 2233 for more than five years and was extremely promising wherever grown from Pennsylvania and New York to southern Virginia and westward to Ohio.

SURECROP is a midseason berry ripening about with Fairland and Temple. The berries are a light, bright red which turns to a deep rich color. The seeds are a nice bright yellow set even with the surface. SURECROP berries are firm with a tough glossy skin which makes them ideal for distant markets. They have also been recommended for freezing. Size holds well throughout the season with the average being larger than Stelmaster.

SURECROP are very vigorous plant makers and producers, rivaling such varieties as Pocahontas and Robinson as the best bed makers of all strawberry varieties. Coupled with STELEMASTER as a fine early berry, SURECROP as a mid-season berry will deliver a MONEY-MAKING, RED STELE RESISTANCE PUNCH for growers everywhere.

Plants of SURECROP are Virus Free.



Beautiful large berries make Surecrop a real challenge to the mid-season kinds. A high seller on 1962 markets everywhere.

MORE MARKET LEADERS . . .



TENNESSEE BEAUTY

Very Firm . . . Large Yields
A Favorite Wherever Berries Are Grown

Tennessee Beauty is being grown in nearly every Eastern and Mid-Western berry section with the same results . . . **LARGE YIELDS AND HIGH PROFITS.** Berries of Tennessee Beauty are large (size holds well throughout entire season) firm, and outstanding shippers. They are a bright, glossy red holding well without changing color. Tennessee Beauty are of high quality and in demand for processing and freezing as well as for use on fresh markets. They ripen late-midseason to late and are sure croppers.

Plants are vigorous and free plant makers always assuring good picking beds of large stocky crowns. Tennessee Beauty can be grown on a wide variety of soils with good results. We recommend Tennessee Beauty as a sure profit maker in most all Southern, Eastern, Northern, and Mid-Western producing areas.

Bountiful Ridge Plants of Tennessee Beauty are Virus Free.

EARLIEST OF ALL STRAWBERRY VARIETIES

EARLIDAWN

EARLINESS — FREEZING QUALITY — HIGH YIELDS

Ripening five days before Blakemore and Premier, EARLIDAWN is the earliest of all the good, commercial strawberry varieties. It is a cross of Midland by Tennessee Shipper which was selected in 1947 and has done exceptionally well ever since. Year after year it has come through with early, large, crops of nice market berries.

The berries are quite firm with a tough skin. Color is a vivid red only slightly darker than Blakemore which does not become too much darker upon holding. Crops of EARLIDAWN have been outstanding in all test areas with as much as 58% of the crop being harvested in the first week on this fine new variety.

EARLIDAWN makes extra large crowned plants but not too many runner plants yet production is still quite high for such an early berry.

Plants of EARLIDAWN are Virus Free.

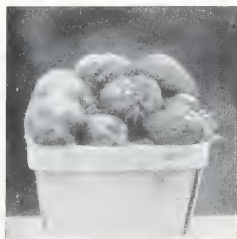

Note the Fine Shape of Jerseybelle

JERSEYBELLE

Virus Free Vigor And Rich Market Quality
Gave Fine Crop And High Prices In 1962

Jerseybelle has brought the highest prices paid for strawberries anywhere since its introduction a few years ago by the New Jersey Experiment Station. Tested as 7-A. Jerseybelle has risen to prominence as a highly profitable late-mid-season berry for the growers of New Jersey and Long Island. The berries are bright orange red, glossy and firm, turning slightly darker upon holding. Jerseybelle has been found best for moderately close and local markets.

Plants make good growth on rich, moist soils giving good picking beds of large, stocky crowns. However, they are not nearly as vigorous as Sparkle, Catskill or Pocahontas. We recommend Jerseybelle for trial in most Eastern areas. It has not been found to be very adaptable to Midwestern growing conditions where observed in test plots.

Our Best Flavored Early Berry Brings Highest Prices, Too

MIDLAND

Beauty . . . Size . . . Productivity . . . The Flavor King

Midland from Virus Free Stocks is now surging back as one of the leaders of early strawberry varieties. Always a favorite as an early berry with outstanding size, beauty, productivity, quality, firmness and freezing ability, Midland can now be profitably grown due to the increased vigor of Virus Free Stocks. Midland will now make good beds of large vigorous plants.

Berries are early, ripening with Premier and Blakemore, and as productive as either, averaging somewhat larger in size. The flavor compares favorably with Fairfax, known generally as our highest quality berry. Freezing tests show Midland to be one of the best either for commercial or home use. We suggest you try this fine variety this year and see if you don't agree that it is most outstanding.



BEST GARDEN RESULTS From Virus Free Plants

ARMORE

Very Large . . . Highly Productive
Vigorous Grower

This amazing berry introduced by the Missouri Experiment Station is being successfully grown all through the mid-west. Its large size and beauty have made it quite popular and profitable. In our fruiting plots it showed up very well; giving very large, firm, and beautiful berries in an extremely wet spring. We received higher prices for them than any other berry marketed.

Armore is a late mid-season kind with an outstanding future, we believe. Plants are very vigorous, easy to get good producing beds. Berries are light red and firmer than the Premier and Sparkle. Quality is good. We recommend Armore for trial throughout the Premier and Blakemore area.



ONE OF THE MOST BEAUTIFUL BERRIES EVER

THE BLAKEMORE

THE SOUTH AND CENTRAL EAST'S GREATEST
EARLY COMMERCIAL BERRY
VIRUS FREE — NO YELLOWOS — STRONG — HEALTHY

In the south and central berry areas, the Blakemore has proved to be one of the finest of all early shipping berries. It is a very free plant maker and responds quickly to good treatment. It is an abundant bearer, the fruit averages large and retains its bright attractive red color even after being picked several days. Quality is superior to Missionary and Klondyke. It will ripen a few days earlier than Premier. The foliage is healthy and vigorous. The plants hold up well during a drought. The berries are firm and unexcelled as long distance shipping berry and preferred by all Strawberry processing companies. Plant our Virus Free Blakemore.

ALBRITTON

A promising new variety

Originated and tested at N. C. Experiment Station in cooperation with U.S.D.A., introduced in 1952. Tested mostly in N. C. it may replace Massey as it outyields Massey and Blakemore in that area. Berries are large, ripen early, have a light red attractive color. They are firm enough for distant shipping. Plants are vigorous and very productive. Very worthy of trial in South Central area. Our plants of Albritton are Virus-free. Prices on page 19.

PREMIER

It can be considered almost frostproof. The berries average large and hold up well under heavy crops and unfavorable seasonable conditions; it ripens over a comparatively long period, from two to three weeks; the berries have an attractive bright red color and unusual quality. It is moderately firm. It is one of the best of the tried and proven early varieties.

VIRUS FREE PREMIER are unusually vigorous and free plant makers. The foliage is lighter in color and the berries are lighter in color and possibly not as firm as the old type Premier but berries have Premier shape and quality with the added advantage that you will always be assured of having a wide picking bed. Plant Bountiful Ridge grown Virus Free Premier this year.

REDSTAR

Our Very Best Late Berry

Redstar is a sure bet to continue the good strawberry season. Its large, flavorful berries are certain to make a hit with your customers and family. They ripen a week to ten days after other berries are gone—so late that they are seldom hit by frost and annual crops are a certainty. The first berries are very large and wedge-shaped. Later ones are mostly conic. Flavor is delightfully good for such a late berry. The bright red color is quite attractive and darkens little on holding.

Plants of Redstar are now Virus Free and very vigorous. It is easy to get a nice fruiting bed and high yields from these plants. Redstar should be grown where there is an abundance of moisture at planting time for best size and quality.

STELMASTER

A Good Berry, Resistant To 3 Most Prevalent Races
of Red Stele Root Rot In Eastern U. S.

Stelemaster ripens about with Blakemore. Berries are medium to large; hold size well throughout season. Generally uniform and smooth, medium red with a glossy surface. The flesh is light red, firm, juicy, and flavor is mild subacid. Stelemaster plants are vigorous, very productive and highly resistant to red stele known in Eastern U. S. Leaves are resistant to scorch but do leaf spot under some conditions. It is a hard berry to equal and it should have the consideration of every planter, especially where red stele is present in the soil.

ROBINSON

Large Size — Bright Color
A LEADING MARKET BERRY

Robinson, often called Scarlet Beauty, has those very large attractive berries which catch the customer's eye every time. They are a beautiful bright red color with glossy finish, holding well with little loss of color. Yields are comparable to other leading varieties.

Plants of the Robinson variety are very vigorous; almost always making good picking beds under extreme circumstances. Robinson actually does better in dry seasons than in wet ones because of the tendency to over produce plants. The berries also hold up better under dry conditions.

FAIRFAX

Queen Of The Table Berries

The Fairfax ripens about the same time as Premier, and its fruiting season extends over a long period. The quality of the Fairfax is equal to the best of our older varieties. The berries are large to very large, of a bright red color at picking time. Like the Bellmar it turns dark after being picked for several days but retains its flavor and firmness. Our plants of Fairfax are Virus Free.

VESPER

(NJ 157)

This fine new berry is the result of a cross of Utah Shipper & Jerseybello which ripens later or about with Jerseybello. It has a long harvest period that extends well into the Redstar season. The fruits are large and pretty. Vesper is the most productive of the selections tested at New Brunswick. It is a good plant maker but is not resistant to Red Stele or Verticillium wilt. From test results, it appears that Vesper will do well and should be tried in areas where Jerseybello is successful.

A few years ago I purchased from you three Kwanzan pink blossom cherry trees. They are gorgeous when in bloom.
Mrs. John E. Ballard

The last plants (strawberries) I received from you in early October look wonderful.
July 9, 1962 Mrs. Ruth D. Wilkerson



VIRUS FREE PLANTS Make Good Varieties Better



REDGLOW

SPARKLE

A PROVEN PROFIT MAKER
GOOD FOR FREEZING, TOO

A VERY HEAVY PRODUCER
A GOOD PLANT MAKER

Sparkle is a prolific plant maker with good healthy foliage and reports coming to us say it is very productive. Berries are medium size, uniform in shape and as its name indicates has a bright red color, turning somewhat dark on fruits that are over-ripe. The quality of the berry is excellent. Ripens midseason, being a little later than Premier. Requires good moisture for best results. Sparkle is grown extensively in N. J., Eastern Penna., New York and New England States.

EMPIRE

HEAVY BEAKER — FROST RESISTANT
A CHALLENGE TO PREMIER

Empire is a medium early berry introduced by the New York State Experiment Station as an outstanding berry for the middle and northern berry producing areas. It is a beautiful berry; larger than premier; firmer, better carrier, more attractive and a higher yielder than Premier. Empire has always been a vigorous grower. Virus free stocks make it even easier to get good fruiting beds. The high yields of large, glossy, red fruit are making this fine berry very popular in the Premier growing sections of the country. Why don't you try some from Bountiful Ridge this year?

KARDINAL KING

Kardinal King has created something of a sensation in Michigan by producing record breaking crops which outdid all other varieties in competition. Buyers praise it for high shipping quality. Does equally well for canning and freezing.

The plants grow large, making wide fruiting rows. Berries ripen slightly after Premier and continue through the late season. The fruits are large solid red, juicy and sweet.

Berries I received earlier are in wonderful condition and two are blossomed already.

Grant Redmond

May 10, 1962

MIDWAY

New . . . Widely Tested . . . Red Stele Resistant
Merit's Trial in all Areas

Midway is a cross of Dixieland and Temple that has done well in test plots from Massachusetts to Virginia and Westward. It should be tested as a virus free, red stele resistant replacement for Temple and Fairland, neither of which has virus free stock available.

Midway ripens in midseason about with Temple. The berries are medium to large size, have a uniform deep red color with a glossy surface, firm skin and yellow seeds. The flesh is firm. Berries are irregular conic in shape but have good dessert quality and have stood up well in the frozen pack.

Plants of Midway are vigorous, highly productive, and resistant to the common race of red stele. The leaves are somewhat susceptible to leaf scorch and leaf spot.

REDGLOW

BEAUTY — PRODUCTIVITY — LARGE SIZE
RED STELE RESISTANCE
HIGH VIGOR AND WIDE ADAPTABILITY

These words truly describe REDGLOW, one of the most beautiful new strawberry introductions we have seen. REDGLOW is a seedling from a cross of Fairland and Tennessee Slipper. The fruit ripens in early mid-season with beautiful large, bright red berries which hold their size throughout the season. The berries are fairly firm and good flavored making them adapted to freezing and sale on the fresh market.

REDGLOW plants are very vigorous and resistant to the most common type of red stele. REDGLOW has been tested from Pennsylvania south to North Carolina and westward to Kentucky and Indiana. We suggest trial plantings of this fine new berry anywhere in the general strawberry producing areas.

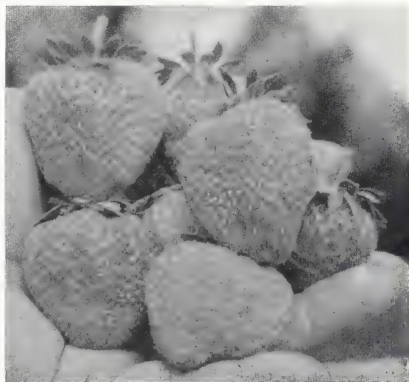

MIDWAY

CATSKILL

ONE OF THE VERY GOOD MID-SEASON BERRIES

A vigorous grower; somewhat frost resistant, extremely productive; berries very large and good quality. It has proven itself for many years and is recognized as one of the best mid-season berries in cultivation. The foliage is healthy in this latitude. It is a good plant maker and very productive. The berries are large and of good quality. We recommend Virus Free Plants of this fine variety for this and the more northern areas. Catskill is the Number One mid-season variety for the Northeast.

See outstanding color picture on cover.

Everbearing Strawberries

**Big, Luscious Berries Thru Late Summer and Fall Pay Big Dividends To
The Commercial and Home Grower**

STREAMLINER

VIRUS FREE

**Reports Continue Favorable On This
New Everbearer**

Public approval from many sections attest its fine quality, rich color and real strawberry flavor. Include a generous planting for year around goodness.

Streamliner is probably receiving more publicity than any everbearing strawberry of recent introduction. Coming from the west it seems to be adapting itself to most central and eastern growing conditions. Plants seem vigorous and produce good spring crops and bear almost constantly during late summer and fall. Berries are medium to large, rich red color throughout, having a real strawberry flavor. Streamliner makes a good fruiting bed and we recommend it for trial

SUPERFECTION

VIRUS FREE

**IT'S NEW — IT'S BEAUTIFUL — IT'S GOOD EATING
PLANT SOME IN SPRING, PICK BERRIES FROM
LATE SUMMER UNTIL SNOW FLIES**

Originated in Michigan and promises to take the place of many old time varieties due to its many excellent characteristics. The plants adapt themselves to any soil without extra care and are free plant makers. The berries are firm, large, round and red throughout; they have a good flavor and a pleasing taste. The berry is firm and does not discolor when taken from the plant. Worthy of trial planting in all sections.

THE OLD RELIABLE . . .

MASTODON

(NON-VIRUS FREE)

**A True Everbearer And Remains One Of The Finest
Of Our Everbearing Varieties**

It outyields some of our best June bearing sorts during their season and continues to bear throughout summer and fall. Berries of amazing size and superior quality, being very firm and attractive. For best results newly set plants should be disbudded up to July 1st. They will then bear 'til frost. They are grown very successfully by hill culture methods as well as matted bed row system. Where hill culture is practiced, set the plants 15 inches apart in the row and have rows from 2 to 2½ feet apart. This produces strong, robust hills that produce very heavily.

GEM

VIRUS FREE

**Proving More Outstanding and Dependable
Each Year**

One of the good everbearing varieties of recent introduction. Coming from the Middle West it has adapted itself to our conditions on the Eastern Shore very readily. We find it to be an excellent plant maker, very productive. Berries are large and real beauties of excellent quality. We can recommend Gem.

Plant Bountiful Ridge selected heavy fruiting strain Gem for a dependable everbearer.

VIRUS FREE STRAWBERRY PLANTS

Grown The Bountiful Way

**PLANTS DELIVERED IN PRIME CONDITION WITH MINIMUM LOSS CONTINUE TO PROVE OUR
IMPROVED METHODS ARE GIVING GREATER CONSUMER SATISFACTION EACH YEAR.**

"THE STAMP OF QUALITY"

This Seal on the label of your Strawberry plants indicates they are Bountiful Ridge grown and is your guarantee of True-to-Name, Thrifty, Productive, Dependable Plants.

REGISTERED (ESSENTIALLY VIRUS FREE) STRAWBERRY PLANTS

All strawberry plants from Bountiful Ridge bearing the label: Registered Essentially Virus Free; have been grown from Virus Free Foundation Stocks indexed by the U.S.D.A. in Beltsville, Md. They have been dusted 12 to 14 times with Parathion to control the vector of the virus diseases, fumigated twice with Nemazon for the control of nematodes, grown in well isolated areas away from fields of ordinary plants and nursery fields of varieties not yet available from virus free stock.

All of our plants have been abundantly fed with special fertilizer containing a minor element mix. Chlordane has also been added for the control of cut worms, ants and grubs which tend to make the plants less thrifty if allowed to go unchecked. Periodical checks have been made of planting stocks and nursery fields by competent inspectors to be sure that these plants are free of the Dangerous Red Stele Root Rot and other injurious diseases. The plants listed in this catalog as Registered (Essentially Virus Free) have been grown according to these specifications as prescribed by the Horticultural Department of the University of Maryland.

BUY AND PLANT BOUNTIFUL RIDGE STRAWBERRY PLANTS FOR GREATER SUCCESS AND PROFITS

Prices All Varieties Strawberry Plants

OUR SHIPPING SEASON

SPRING SHIPMENTS: WE SHIP CONTINUALLY THRU THE WINTER MONTHS until July 1st.

FALL SHIPMENTS: We cannot accept plant orders for shipment before October 20th, as normally the plants will not be sufficiently rooted to give satisfaction.

* VIRUS FREE PLANTS: Varieties listed and designated with (*) have been grown from Virus Free Foundation Stock and are substantially Virus Free plants.

*Virus Free Varieties.										3000	5000
Early Varieties	25	50	100	200	300	500	750	1000		per	per
*BLAKEYMORE	\$1.35	\$2.25	\$3.60	\$6.30	\$8.10	\$11.25	\$14.85	\$18.00	\$17.75	1000	1000
*EARLIDAWN	1.50	2.50	4.00	7.00	9.00	12.50	16.50	20.00	19.75	19.50	19.50
Medium Early Varieties											
*PREMIER	1.45	2.40	3.80	6.65	8.55	11.85	15.70	19.00	19.75	19.50	19.50
*ALBRITTON	1.40	2.30	3.70	6.50	8.35	11.55	15.25	18.50	18.25	18.00	18.00
*DIXIELAND	1.45	2.40	3.80	6.65	8.55	11.85	15.70	19.00	19.75	19.50	19.50
*STELMASTER	1.50	2.45	3.95	6.85	8.80	12.20	16.10	19.50	19.25	19.00	19.50
*MIDLAND	1.50	2.45	3.95	6.85	8.80	12.20	16.10	19.50	19.25	19.00	19.00
*FAIRFAX	1.50	2.45	3.95	6.85	8.80	12.20	16.10	19.50	19.25	19.00	19.00
*REDGLOW	1.50	2.45	3.95	6.85	8.80	12.20	16.10	19.50	19.25	19.00	19.00
Midseason Varieties											
*CATSKILL	1.45	2.40	3.80	6.65	8.55	11.85	15.70	19.00	18.75	18.50	18.50
*ROBINSON	1.35	2.25	3.60	6.30	8.10	11.25	14.85	18.00	17.75	17.50	17.50
*KARDINAL KING	1.35	2.25	3.60	6.30	8.10	11.25	14.85	18.00	17.75	17.50	17.50
*SPARKLE	1.45	2.40	3.80	6.65	8.55	11.85	15.70	19.00	18.75	18.50	18.50
*ARMORE	1.40	2.30	3.70	6.50	8.35	11.55	15.25	18.50	18.25	18.00	18.00
*MIDWAY	1.50	2.50	4.00	7.00	9.00	12.50	16.50	20.00	19.75	19.50	19.50
*POCAHONTAS	1.50	2.45	3.95	6.85	8.80	12.20	16.10	19.50	19.25	19.00	19.00
*SURECROP	1.40	2.30	3.70	6.50	8.35	11.55	15.25	18.50	18.25	18.00	18.00
*EMPIRE	1.50	2.45	3.95	6.85	8.80	12.20	16.50	19.50	19.25	19.00	19.00
*TENN. BEAUTY	1.40	2.30	3.70	6.50	8.35	11.55	15.25	18.50	18.25	18.00	18.00
*JERSEYBELLE	1.50	2.50	4.00	7.00	9.00	12.50	16.50	20.00	19.75	19.50	19.50
*VESPER (N.J. 157)	1.85	3.15	5.00	8.75	11.25	15.65	20.65	25.00
Late Varieties											
*REDSTAR	1.55	2.65	4.20	7.35	9.45	13.15	17.35	21.00	20.75	20.50	20.50
Everbearing Varieties											
*MASTODON	2.60	4.40	7.00	12.25	15.75	21.85					
*STREAMLINER	2.60	4.40	7.00	12.25	15.75	21.85					
*GEM	2.40	4.00	6.40	11.20	14.40	20.00					
*SUPERFECTION	2.40	4.00	6.40	11.20	14.40	20.00					

MR. PLANTER

If you are in need of larger quantities of Everbearers, write us giving your list and the amounts wanted, and we will quote you the best possible prices consistent with our supply of the varieties you want.

Be sure to add postage according to table schedule below, otherwise plants will be shipped C.O.D. for postage which will add at least 40c in fees to delivery cost. Any excess postage will be refunded at time of shipment.

Parcel Post Rates on Strawberry Plants

	25 Plants	50 Plants	100 Plants	300 Plants	500 Plants	1000 Plants
1st and 2nd Zones, up to 150 miles	33¢	38¢	43¢	\$.73	\$1.13	\$1.78
3rd Zone, 150 to 300 miles	35¢	41¢	47¢	.83	1.38	2.24
4th Zone, 300 to 600 miles	39¢	47¢	55¢	1.00	1.60	2.64
5th Zone, 600 to 1000 miles	45¢	55¢	65¢	1.28	*2.21	*3.87
6th Zone, 1000 to 1400 miles	51¢	64¢	77¢	1.60	*3.79	*4.95
7th Zone, 1400 to 1800 miles	58¢	74¢	91¢	1.98	*3.50	*6.23

Ask your postmaster for exact zone you are in from Princess Anne, Maryland.

* Indicates cheaper to ship by Express for number of plants in these Zones.

OUR STATE INSPECTORS ISSUE SPECIAL STRAWBERRY PLANT CERTIFICATE

With existing plant diseases you cannot afford to take chances.

UNIVERSITY OF MARYLAND

College Park, Md.

STATE HORTICULTURAL DEPARTMENT

March 1, 1963

CERTIFICATE OF INSPECTION OF STRAWBERRY PLANTS

Duplicate of Number 2

This is to Certify, that the STRAWBERRY PLANTS OF THE BOUNTIFUL RIDGE NURSERIES, Princess Anne, Md., have been inspected in accordance with the laws of Maryland, 1898, Chapter 289, Section 58, and the Rules and Regulations promulgated by the State Horticulture Department, 1939, governing the inspection, certification and transportation of Strawberry plants within the State, that said plants are apparently free so far as can be determined by inspection, from the RED STEPLE ROOT ROT and other dangerously injurious plant diseases and insect pests.

This Certificate is valid until September 30, 1963, unless sooner revoked.

L. O. WEAVER, State Pathologist

GEO. S. LANKFORD, Chief Inspector

All Plants Offered Are Virus Free

JUMBO GARDEN

All Are Big Berry Kinds

	ROBINSON ARMORE	SURECROP FAIRFAX	
100 plants, 25 each variety			\$ 3.95
200 plants, 50 each variety			6.50
400 plants, 100 each variety			10.75

HOME GARDEN

Eating — Canning — Freezing

	POCAHONTAS FAIRFAX	EARLIDAWN TENN. BEAUTY	
100 plants, 25 each variety			\$ 4.25
200 plants, 50 each variety			6.75
400 plants, 100 each variety			10.95

THRIFTY GARDEN

All Three Resistant To Red Stele

	STELEMASTER SPARKLE	SURECROP	
75 plants, 25 each variety			\$3.50
150 plants, 50 each variety			4.95
300 plants, 100 each variety			7.95

MOUNTAINEER GARDEN

All Varieties Adapted to Northern Areas

	PREMIER CATSKILL	EMPIRE REDSTAR	
100 plants, 25 each variety			\$ 3.95
200 plants, 50 each variety			6.50
400 plants, 100 each variety			10.75

Strawberry Culture

1. Location, Soil and Preparation. Adequate soil moisture is essential to growing good strawberries; whether the type soil selected holds moisture well. Also take care that the contour of the land is such that frost pockets will not form late in the spring to freeze out the blossoms. Sites which are not affected by late frosts are considered the best for strawberry culture. Plow and prepare the soil the same as for truck crops. Never plant in newly plowed sod land, however, as white grub worms are always present in this type of soil and will do a lot of damage to the plants after being set. The soil should be high in humus for best results. Rye and crimson clover make splendid covers to turn under as a natural humus soil builder. However, in using these, the land should be plowed far enough ahead so that cover crops have time enough to decay before the plants are set.

2. Time To Plant. In the Southern States from November to April is considered the best time for planting. March and April in the Central States, and for the Northern States, April and May the best time. We cannot too strongly urge early planting. Set the plants just as soon as the ground is workable in the spring. Should a cold snap follow it will not damage the plants if they are properly set, and by setting early the plants will grow better and be more productive in every way.

3. Distance To Plant. We recommend that Strawberry plants be planted in rows $3\frac{1}{2}$ - 4 feet apart, spacing the plants 15 - 30 inches apart in the row, depending on the variety. Everbearing varieties should be planted 12-16 inches apart. For planting in rows $3\frac{1}{2}$ feet apart and 18 inches apart in the rows, it requires 8,000 plants per acre and in rows 4 feet apart and 18 inches apart in the row it requires 7,250 plants per acre.

4. Care of Plants on Arrival. Set plants immediately on arrival, if possible. However, if it is not convenient to do so, the plants should be removed from the package and dipped in water to allow roots to plump up before setting. If the plants become dried out in transit they should be placed in water up to the crowns for at least 3 hours. When this is done the plants should be set as soon as possible after being taken from the water, but in no case should the tops of the plant be wet when being set if the sun is shining, because very often the tops will scald and

damage the plants materially. If you are not able to plant immediately after the plants are watered, place the plants where they will be kept cool and cover the plants with moss; or dig a V-shaped trench, open the bundles, distribute the plants evenly in the trench, and cover them even with the surface of the ground and firm the soil. In this manner they can be kept until such time as you are able to plant.

STRONG . . . VIGOROUS . . . HEALTHY

These are samples of Bountiful Grown Virus Free plants. Note the extra long root system, the heavy crowns. Plants like these—plump and full of vigor—shipped from our own cold storage, will bring years of satisfaction and profits to the grower.

NOTICE

YOU WILL ALWAYS GET A SEPARATE ORDER ACKNOWLEDGMENT FOR ANY STRAWBERRY PLANTS YOU ORDER AND YOUR STRAWBERRY PLANTS WILL BE SHIPPED INDEPENDENT OF OTHER STOCK ORDERED IN ALL CASES. OUR STRAWBERRY PLANTS WILL BE SHIPPED ACCORDING TO YOUR DIRECTIONS AS NEAR AS POSSIBLE. SO PLEASE STATE DEFINITELY WHEN YOU WISH YOUR PLANTS SHIPPED WHEN SENDING YOUR ORDER.

I want to tell you how pleased I am with the Pocahtonias strawberries I ordered from you two years ago. The berries are beautiful and the yield tremendous. Needless to say the taste is delicious.

June 4, 1962

Mrs. Faith G. Smith

Our Beautiful Flowering Crabs

SELECT FROM THESE OUTSTANDING VARIETIES

Priced To Sell — Highest Quality — Early Blooming
Ideal For Home And Roadside Planting



HOPA CRAB

THE BEAUTIFUL HOPA CRAB

Exquisite rosy pink blossoms cover the entire tree—no other tree can equal the profusion of bloom of the wonderful HOPA. A beautiful tree from bloom to frost with red-tinged, dark green leaves and small red, rosy apples that cover the tree. Fruits can be used for jelly if desired. Tree spreads to about 15 ft.; 3 to 4 ft. and 2 to 3 ft. trees only.

PRICES FOR ALL CRAB APPLES

	Each	3	10
4 - 5 ft.	\$2.75	\$7.75	\$22.50
3 - 4 ft.	1.95	5.25	15.00
2 - 3 ft.	1.30	3.45	11.00

ALMEY

THE SENSATIONAL NEW CRAB

Fiery Blossoms in the Spring
Bright Red Fruit in Fall

The tree upright, vigorous and hardy. Blooms second year. Flowers open from deep carmine buds, are large, star pointed and fiery crimson. One of the best new sorts.

BECHTEL'S DOUBLE FLOWERING CRAB

One of the most beautiful of the flowering crabs; tree medium size, covered in early spring with large, double, fragrant flowers of a delicate pink color.

THE BEAUTIFUL CLEMATIS

Strong Growers — Large Flowering

Order by Variety for Choice of Color

DUCHESS OF EDINBURGH	white
JACKMANIA	purple
LORD NEVILLE	purple
COMPESSE BOUCHARD	pink
CRIMSON STAR	red
ERNEST MARKHAM	red
RAMONA	blue to lavender
PANICULATA	blue (small)

All are 2 yr. No. 1 plants - 4" pots
individually wrapped, at \$1.95 each

PURPLE WISTERIA. Flowers light purple and blue in early spring, borne in large drooping clusters. Well adapted for arbor plantings. Prices, 2-yr. grafted plants, \$1.50 each; \$4.00 for 3.

SILVER LACE VINE. A quick growing climbing vine that can certainly be recommended for its thriftiness and beauty. The foliage is heavy and it is literally covered with white silvery blossoms from early August until fall. \$1.25 each, 3 for \$3.50.

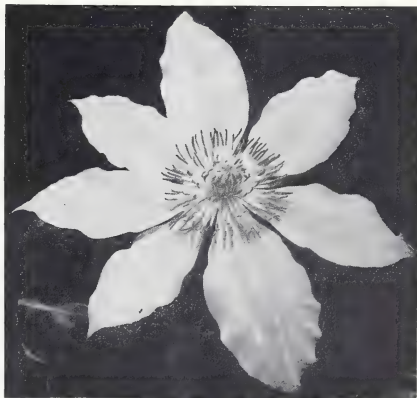

LARGE FLOWERING CLEMATIS

THE WILD ROSE LIVING FENCE

(ROSA MULTIFLORA JAPONICA)

Needs Little Pruning — Disease Free — A Living Fence For Years To Come.

Multiflora Roses are being used effectively to decrease soil erosion, dividing line fences, wind breaks, screens for unsightly objects, to confine farm animals and as snow fences in winter.

The plants grow rapidly in most all types of soil and produce a fence up to eight feet in height in three to four years, then it stops, getting no taller. The fence needs no pruning or care after the initial setting.

Where a close hedge or screen is desired, we suggest planting one foot apart. For more open hedge they may be planted two or three feet apart in a single row.

The fence is a beautiful sight in bloom putting on a gorgeous display for about two weeks. Thereafter seed pods are formed to furnish food for the birds.

Prices:

Junco, branched 18" up: 10 plants \$2.50; 25 plants \$4.50; 50 plants \$8.30; 100 plants \$15.00; 500 plants \$60.00.

Strong vigorous 12 to 18": 25 plants \$2.25; 50 plants \$4.15; 100 plants \$7.50; 500 plants \$30.00.

Light, 6 to 12": 25 plants \$1.50; 50 plants \$2.60; 100 plants \$3.95; 500 plants \$18.00.

FLOWERING SHRUBS



FLOWERING ALMOND DOUBLE PINK. A beautiful tree, covered in May with rose-colored blossoms like small roses; hardy 18 to 24 inch. \$1.00 each; \$2.85 for 3.

BUTTERFLY BUSH

BUDDLEA

Graceful Panicles of Magnificent Bloom

Outstanding Types in Three Colors

CHARMING. Magnificent long panicles of Rose Pink flowers cover this plant from early midsummer until frost, some panicles being 12 inches long. Very vigorous grower, good foliage and hardy in most sections. One of the best of recent introductions. **Heavy 2-yr., 2-3 ft. plants, \$1.25 each; 3 for \$3.45.**

LIE DE FRANCE. The grandest of all purple types of Butterfly bush. Long tapering panicles borne in great profusion through the summer, dark blue with golden stamens presents a gorgeous sight. **Heavy 2-year, 2-3 ft. plants, \$1.00 each; 3 for \$2.85.**

ROYAL RED (New). Plants four to six feet high with deep leathery green foliage. Produces flowers from July until frost. Sprays of 2 foot length in a rich dark royal purple which intensify to almost red under artificial light. No. 1. Field grown plants, \$1.10 each; 3 for \$3.00.

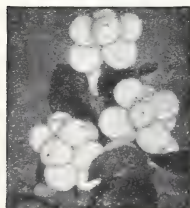

SNOWBERRY

WHITE SNOWBERRY. Beautiful rose-pink blossoms in July are followed by waxy white berries that are very ornamental all winter. This excellent, hardy, low-growing shrub does equally well in shady or sunny locations. 2 ft. size, \$1.25 each; 3 for \$3.45.

FORSYTHIA

One of the Earliest Bloomers
Beautiful Flowers That Follow the Snow
Outstanding for Hardiness

FORSYTHIA INTERMEDIA SPECTABILIS. Hardiest of all Forsythias. Known as showy Border Forsythia. The mass profuse bloomer of all Forsythias, bush being covered with bright golden yellow flowers from base to tip of branches. Erect grower, its long branches drooping slightly. 2 to 3 foot bushes. \$1.25 each; 3 for \$3.45.

PEARL BUSH

PEARL BUSH (Exochorda Grandiflora). One of our grandest early white flowering shrubs; blossoms and leaf buds breaking forth at the same time the bush is completely covered with wax-white flowers resembling Mock Orange. Plant is very hardy. Blooming at same time as Forsythia its snowy white flowers make a contrast combination. 18 to 24 inch. \$1.25 each; \$3.45 for 3; 2 to 3 ft., \$1.50 each.

CUSHION MUMS

THE MOST BEAUTIFUL BORDER AND
BEDDING PLANT INTRODUCED
IN RECENT YEARS

Ten fine Varieties . . .

Five Beautiful Colors . . .

Select from Bountiful Ridge's Large
Stock for your planting needs.

Covered with hundreds of Miniature Mums from July until heavy frosts, a delight that should be in every garden and about every home. Gorgeous for dainty Bouquets.

POWDERPUFF — White

OSTOSA — White

AMELIA — Pink

YELLOW POMPONETTE — Yellow

YELLOW SUPREME — Yellow

RUBY MOUND — Red

RUBESCENT — Red

APRICOT GLOW — Bronze

BRONZE QUEEN — Bronze

Please state which color or variety wanted. **Strong, well rooted, single plants: 50¢ each; 10 for \$3.95. Heavy, well branched clump plants: \$1.95 each; 10 for \$17.50.**

JAPAN QUINCE

JAPAN QUINCE (Cydonia japonica). An outstanding shrub of medium size with beautiful green foliage. The blooms are a brilliant scarlet red borne in profusion all over the plant. Blooms in early spring along with or just following Forsythia. Japan Quince is exceptionally pretty when planted with Forsythia or other shrubs or as a specimen plant. 18 to 24 inch. \$1.00 each; 3 for \$2.75.

BEAUTY BUSH

BEAUTY BUSH (Kolkwitzia). One of our most graceful flowering shrubs. Long, arching branches covered in early spring with masses of delicate pink, tubular flowers; attractive foliage and used widely in general shrub plantings. 18 to 24 inch plants, \$1.35 each.

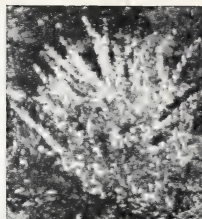

Forsythia Intermedia
(Border Forsythia)

HYBRID FRENCH LILACS

Beautiful - Colorful - Fragrant

We List Only The Double Types

CHARLES JOLLY. Double, reddish purple. A heavy bloomer and thrifty type. 18 to 24 inch. \$1.60 each; 3 for \$4.50.

PRESIDENT GREVY. Double bluish lilac which has made it very popular. Very fragrant. 18 to 24 inch. \$1.60 each; 3 for \$4.50.

MME. LEMOINE. One of the most appreciated white hybrid lilacs. Flowers are double and borne in large panicles, shading to a creamy white. Plant is vigorous and hardy. 18 to 24 inch. \$1.60 each; 3 for \$4.50.

OLD FASHIONED LILACS

Everybody's Favorite

Beautiful Blooms in Purple and White

LILAC, WHITE (S. Vulgaris Alba). Too well known to need description; its flowers are white and fragrant. **Fine 18 to 24 inch, \$1.25 each; 3 for \$3.45.**

LILAC, PURPLE (S. Vulgaris). The well-known purple variety; always a standard sort. **Fine 2 to 3 feet, \$1.25 each; 3 for \$3.45.**



JAPAN QUINCE



SPIREA VAN HOUTTE

THE GLORIOUS SPIREAS

Among the best early bloomers for specimen clumps or hedge planting. Needs little attention. Has no enemies to destroy blooms or foliage.

SPIREA VAN HOUTTE (S. Van Houttei). This is the most popular of all the Spireas. Its gracefully arching branches heaped as they are with the white blossoms in spring. 18 to 24 inch, 50¢ each; \$1.50 for 10; \$4.00 for 100; 2 to 3 feet, 70¢ each; \$2.00 for 3.

NEW IMPROVED EVERBLOOMING SPIREA BILLIARDI. A new bright pink strain. Blooms a profusion of handsome spikes, which are most attractive and well adapted for cutting. Blooms entire season. 18 to 24 inch, \$1.00 each; 3 for \$2.75; 2 to 3 feet, \$1.25 each; 3 for \$3.45.

OLD-TIME SWEET SHRUB

Time has done nothing to dim the popularity of this grand old fashioned shrub found in every section.

SWEET SCENTED SHRUB or CALYCANTHUS. The foliage is rich and flowers of a rich chocolate color, having delightful odor. The old fashioned shrub bush that used to be in every yard. 2 to 3 feet, \$1.25 each; \$3.45 for 3.



COMMON SNOWBALL

HYDRANGEAS

Varied Colors and Types in This Desirable Shrub

OAK LEAF HYDRANGEA. Best of the newer types of Hydrangeas. Upright to drooping in growth, attractive foliage. Compact large panicles similar to Hydrangea P. G. which remain on the plant until September. Flowers changing in color. 18 to 24 inch plants, \$1.25 each; 3 for \$3.45.

HYDRANGEA (Paniculata Grandiflora). Flowers borne in huge panicles; light pink; changing to brown later in the fall; blooms in August and September. 18 to 24 inch, \$1.25 each; \$3.45 for 3.

WEIGELAS FOR BEAUTY

Outstanding early Summer Blooms
A sure hit with home owners everywhere

WEIGELA EVA RATHKE. Flowers a brilliant crimson; a beautiful clear, distinct shade. 18 to 24 inch bush, \$1.00 each; \$2.70 for 3.

WEIGELA ROSEA. An elegant variety with fine rose colored flowers appearing in June. 18 to 24 inch bush, \$1.00 each; \$2.70 for 3.

WEIGELA VAN HOUTTEI. A selected form of the Rosea, having deep rosy red blossoms borne in great profusion. Weeping and graceful. A very beautiful type Weigela. 18 to 24 inch, \$1.00 each; \$2.70 for 3.

CREPE MYRTLE

The Beautiful Lawn Shrub

Blooms throughout the summer with great clusters of delicately fringed flowers. Plants are hardy as far north as New Jersey. Crepe Myrtle is one of the slower growing shrubs, needs little pruning and is ideal for lawn planting.

Good type plants of red and pink, no variety, 2-3 ft. heavy grade for \$1.65 each; 3 for \$4.50.

NEW COLORS

NEW VARIETIES

Firebird (TM). An exceptionally fine deep red. Holds color well and does not fade. Tall vigorous grower.

New Snow (TM). Heavy heads of white borne in profusion. A semi-dwarf grower with dense foliage.

Twilight (TM). Vigorous grower with heavy heads of dark purple flowers.

Pink Lace (TM). A medium grower with large heads of clear pink.

Price: Heavy 2-3 ft. plants, \$2.95 each. All four varieties, 1 plant each for \$10.95.

SNOWBALLS

Add Distinction and Beauty with One Of Our Oldest Shrubs

GARDENIA SCENTED SNOWBALL

(Viburnum Burkwoodi)

Here is an improved Viburnum Carlesii as fragrant as Carlesii, but blooms one to two weeks earlier. Flower heads up to four inches wide and 100 to 150 individual flowers. Semi-evergreen. Growing 5 to 6 feet high. 15 to 18 inch heavy, \$1.75 each; 18 to 24 inch, \$2.25 each.

SNOWBALL COMMON. The old-fashioned Snowball; pure white flowers are produced in May and June. Fine 2 to 3 ft., \$1.50 each; \$4.25 for 3; 18 to 24 inch, \$1.25 each; 3 for \$3.45.

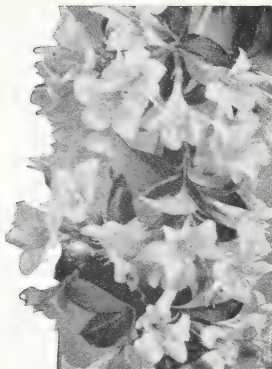

WEIGELA

MOCK ORANGE

Fragrant - Beautiful

An outstanding addition to any shrub planting

PHILADELPHUS, Virginialis (New). The finest of the new Mock Oranges. Very large, white, fragrant flowers. Blooms throughout the summer. 2 to 3 feet, \$1.30 each; \$2.85 for 3.

GOLDEN MOCK ORANGE. A favorite of the Philadelphia group. Hardy medium size bushes covered with bright yellow leaves all summer. Flowers are double and fragrant coming out about the same time as other Mock Orange. 18 to 24 inch, \$1.65 each; 3 for \$4.50.



MOCK ORANGE

See our

MINIATURE ROSE LIST

on Page 58

They are truly beautiful. Make wonderful gifts.



Hardy Evergreens Add A Touch of Beauty To Your Lawn

HARDY EVERGREENS

Our Hardy Evergreens Are Selected to Give You The Best Type For Foundation or General Landscaping. All Plants Listed in This Group Shipped With Ball of Earth By Express, Rail Freight or Truck Freight, Unless Otherwise Desired to Save on Shipping Expense.

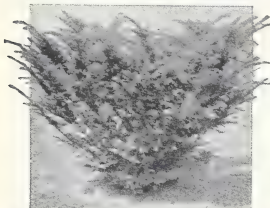

SPREADING YEW

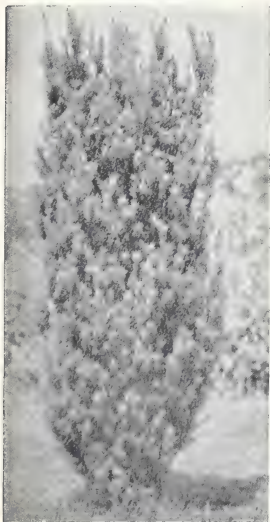

HICKS YEW

ARBORVITAE (American). Very hardy, grows rapidly, forms a beautiful hedge, very dense, 2 to 3 feet, \$4.50 each; 3 to 4 ft., \$5.50 each; 4 to 5 ft., \$6.50 each.

ARBORVITAE (Pyramidalis). A superb hardy sort, very compact habit and grows in a perfect column, 18 to 24 inch, \$3.50 each; 24 to 30 inch, \$4.25 each; 30 to 36 inch, \$4.90 each; 36 to 42 inch, \$5.75 each.

ARBORVITAE GLOBE. A perfect globe when fully grown, the spread usually equalling the height. Foliage of light green, 12 to 15 inch, \$2.75 each; 15 to 18 inch, \$3.85 each; 18 to 24 inch, \$4.75 each.

ARBORVITAE BERCKMAN'S GOLDEN. Beautiful compact form, very dense. A dwarf type with golden foliage, 12 to 15 inch, \$3.25 each; 15 to 18 inch, \$3.75 each.

PFITZERIANA JUNIPER. Very hardy, valuable spreading variety with silvery color, 18 to 24 inch, \$4.75 each; 24 to 30 inch, \$5.50 each; 30 to 36 inch, \$7.50 each.

TAXUS MEDIA HICKSI. A distinct columnar form with upright branches with radially spread leaves. Not as compact as the Irish Yew, 18 to 24 inch, \$5.50 each; 24 to 30 inch, \$6.00 each; 12 to 18 inch, \$3.95 each.

JUNIPER GLAUCA HETZL. A spreading type evergreen, decidedly blue, rapid in growth, stands shearing well, closely resembles the Pfitzeriana in appearance and growth habits, 18 to 24 inch, compact plants, \$4.50 each; 24 to 30 inch, \$5.75 each.

TAXUS CUSPIDATA (Japanese Yew). One of the hardiest of Yews. Bushy, upright, spreading nature with rich green foliage, well suited for foundation plantings, 12 to 18 inch, \$4.75 each; 18 to 24 inch, \$5.75 each; 24 to 30 inch, \$6.75 each.

TAXUS MEDIA VERMEULEN. A very compact and dense upright grower. It has a broad base and a narrow top forming a beautiful pyramid, heavily interspersed with red berries. This is one of the real good columnar types similar to the Hicksi. Many people like it better than the Hicksi, 18 to 24 inch, \$5.50 each; 24-30 inch, \$6.00 each; 12 to 18 inch, \$4.00 each.

TAXUS CUSPIDATA CAPITATA. An upright form of the famous and popular Taxus cuspidata or spreading yew. The upright growing habit of this plant makes it extremely good for interplanting with the spreading types in foundation plantings. Foliage dark green and thrives in sun or shade, 18 to 24 inch, \$5.50 each; 24 to 30 inch, \$6.00 each; 12 to 18 inch, \$4.00 each.

Small Low-Priced Evergreens

Our Finest Type Evergreens in Small Size Transplanted Heavy Rooted Plants. Shipped Bare Rooted, Packed in Moss, by Express or P.P.

See Descriptions Above

- | | |
|----------------------|-----------------------|
| Globe Arborvitae | Taxus Media Vermeulen |
| Pfitzer Juniper | Taxus Cuspidata |
| Juniper Glauca Hetzi | Taxus Media Hicksi |
| | Taxus Cus. Capitata |

Strong 10-12 inch plants, \$1.00 each.

**COME TO SEE US . . .
HERE'S YOUR MAP**

We are open each weekday from 8 to 5 and until noon on Saturday. If you schedule your visits at other times, please call for an appointment. Our Phone Number is Princess Anne, Md., No. 4 - Area Code is 301.

Please feel free to come at any time. We are always glad to see our customers.

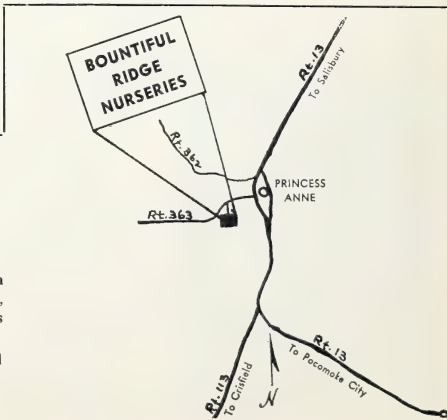

Broad-Leaved Evergreens

PIERIS JAPONICA (Japanese Andromeda or Lily of the Valley plant). This fine evergreen has drooping clusters of white flowers which open in May and much resemble Lilies of the Valley. It is quite hardy, and one of our finest broadleaf evergreen shrubs. Heavy 12-15 in. B & B plants; \$4.50 each.

ABELIA GRANDIFLORA. Foliage dark green, glossy, its arching branches have a distinct shade of red. From May until frost this plant is covered with pinkish-white bell-shaped flowers. 12 to 18 inch, \$12.25 each; \$11.00 for 10; 18 to 24 inch, \$1.95 each; \$17.50 for 10; 2 to 3 feet, \$2.50 each; \$22.50 for 10.

THE BEAUTIFUL NANDINA

Showy Red Berries Last All Winter

NANDINA DOMESTICA (Heavenly Bamboo). One of our finest Berried Evergreen plants. A very showy shrub of medium height with large cluster of small red berries in the autumn. Its dark green foliage assumes a gorgeous orange red or crimson color in winter. Thrives well in any well-drained loamy soil and is very hardy. One of the plants which is used in all the better class of landscape work. 18 to 24 inch, \$3.25 each; 12 to 18 inch, \$1.75 each.

THE GORGEOUS HOLLY

Evergreen — Scarlet Red Berries

In Demand Everywhere

ILEX CORNUTA BURFORDII (Chinese Holly). An outstanding form of the Cornuta which is somewhat more hardy than the regular Cornuta. Spines on the leaves of the Burfordii are not as long nor as prominent as on Ilex Cornuta. Ilex C. Burfordii is also a dwarfish grower and is a red bearing type. 12 to 15 inch, \$3.95 each; 15-18 inch, \$4.95 each; 18-24 inch, \$5.95 each.

ILEX CORNUTA FEMINA (Chinese Holly). This is a dense, slow growing type with glossy bright green foliage that seldom attains a height of more than 3 ft. Leaves are sparsely spiny and of peculiarly rectangular form. Large red berries are very showy. A very fine type of dwarf holly for foundation and specimen planting. 12 to 15 inch, \$3.95 each; 15 to 18 inch, \$4.95 each; 18-24 inch, \$5.95 each.

ILEX CRENETA CONVEXA (Japanese Holly). A slow growing form of the box leaved Japanese Holly with a glossy box-like leaves. A compact growing, attractive plant used widely for rock garden and borders where rigid, dense holly type plants are desired. Ilex C. Convexa has black berries which ripen in October and remain during the winter. This fine type is hardy from New York southward. 12 to 15 inch, \$3.95 each; 15 to 18 inch, \$4.45 each; 18 to 24 inch, \$5.50 each.

PYRACANTHAS

NATURE'S SHOWPIECE

Evergreens of Outstanding Beauty

PYRACANTHA C. LALANDI (Firethorn). The most hardy of all Firethorns. It is an upright grower with white flowers in summer and large highly colored, orange berries from late summer to late winter. Firethorns should be pruned annually for increased berry production. They thrive on any well drained fertile soil. 12 to 18 inch, \$1.95 each; 18-24 inch, \$2.95 each; 2 to 3 ft., \$3.95 each; 3 to 4 ft., \$4.95 each.

RED BERRIED PYRACANTHA. There are many types of the red berried pyracantha being offered and we have selected the most hardy type we have observed. However, they will not stand zero temperatures. The red berried type is more spreading than the Lalandi. The clusters of bright, large, red berries contrasted with glossy, evergreen foliage surely presents a striking appearance. A beautiful sight when planted alone and in combination with other pyracanthas or other shrubs. 12 to 18 inch, \$1.95 each; 18 to 24 inch, \$2.95 each; 2 to 3 ft., \$3.95 each.

The enclosed order for fruit trees for fall planting. The last order I gave you and received from you are doing fine—vigorous and large size.
October 4, 1961

Harold Sprau

EVERGREEN SEEDLINGS

FOR

TIMBER — WINDBREAKS — LINE MARKERS
CHRISTMAS TREES AND GENERAL ORNAMENTAL
USE. MAKE YOUR \$\$\$\$ GROW WITH THESE
STURDY WELL ROOTED EVERGREEN SEEDLINGS.



We are pleased to show here samples of our Fine Rooted, High Quality Evergreen seedlings. Those pictured on the left are Norway Spruce. Those on the right are Scotch Pine. Both are favorites for Christmas Trees and many other uses.

Prices given are per plant	500 or more			
	20	50	100	1000
Scotch Pine, 2 yr. seedlings	5-10 in. 11¢	10¢	9¢	8¢
Austrian Pine, 3 yr. seedlings	8-12 in. 12¢	11¢	10¢	9¢
White Pine, 3 yr. seedlings	6-12 in. 11¢	10¢	9¢	8¢
Am. Red Pine, 3 yr. seedlings	8-12 in. 11¢	10¢	9¢	8¢
White Spruce, 3 yr. seedlings	6-12 in. 11¢	10¢	9¢	8¢
Norway Spruce, 3 yr. seedlings	5-10 in. 10¢	9¢	8¢	7¢
Can. Hemlock, 3 yr. seedlings	8-14 in. 20¢	18¢	17¢	16¢
Douglas Fir, 3 yr. seedlings	6-10 in. 12¢	11¢	10¢	9¢
American A. V., 3 yr. seedlings	6-12 in. 12¢	11¢	10¢	9¢
Colorado Blue Spruce, 3 yr.	5-10 in. 17¢	16¢	15¢	14¢
Concolor Fir, 3 yr. seedlings	6-10 in. 25¢	23¢	20¢	-8¢

ALL PLANTS SHIPPED POST PREPAID

(We cannot make any replacements on these seedlings if they fail to grow. All plants taken freshly from soil.)



THE GORGEOUS FLOWERING DOGWOODS

A Favorite Wherever Grown and Grown Most Anywhere



WHITE DOGWOOD

(*Cornus florida*)

The gracious and beautiful white Dogwood is truly one of nature's most wonderful sights in the early spring. The flowers appear before the leaves and last until the green young leaves are established, giving outstanding beauty to the tree and the surrounding areas. White Dogwoods keep their green foliage throughout the summer, bear scarlet fruits in the fall. The leaves become a beautiful copper color just before frost. White Dogwoods are especially pretty when used in combination with the Pink type listed above.

Prices listed are for thrifty, bare root plants:

	each	3	10
3 to 4 ft.	\$2.50	\$6.75	\$20.00
4 to 5 ft.	3.00	8.25	25.00

All sizes of White and Pink Dogwoods are available Balled and Burlapped. Add 50¢ for this service.

OUR FINEST HAWTHORN

PAUL'S SCARLET HAWTHORNE. The grandest and most floriferous of all the Hawthornes. The rich brilliant double scarlet flowers present a striking appearance during the early spring. These combined with the healthy, vigorous habits of the tree, being very hardy, make it a general favorite. 4 to 5 ft. trees, well branched, \$3.65 each; 3 for \$9.95.

BLOOD LEAF MAPLE

THE ARISTOCRAT OF ALL MAPLES

We offer this scarce item this year in selected type grafted stock. A rare and beautiful dwarf tree with rich purplish red leaves which adds the correct touch to many landscape effects. 15 to 18", \$4.75 each; 18-24", \$5.50 each; 2-3 ft., \$6.25 each; 3-4 ft., \$7.50 each.

PINK DOGWOOD (*Cornus florida rubra*)

A colored form of the native species Dogwood. It has the same habit of growth, period of bloom, and general behavior. Pink dogwoods are adapted to most of the central and northern areas and are a beautiful addition to any garden. They have bright deep rose colored blossoms which come in the early spring and last about two weeks. The foliage is a nice green which becomes a handsome red in the fall.

Prices listed are for thrifty, bare root plants; 3 to 4 ft. plants and up are budded and ready to bloom.

	each	3	10
18 to 24 in.	\$2.75	\$ 7.50	\$22.50
2 to 3 ft.	3.50	9.75	30.00
3 to 4 ft.	4.50	12.75	40.00
4 to 5 ft.	6.00	17.25	55.00

Oriental Flowering Cherries

Weeping Types

WEeping DOUBLE FLOWERING CHERRY

Flowers are large double brilliant pink, borne in clusters with stems about 1 inch long. Blooms later than the Single Flowering type and about the same time as other double flowering cherry, being partly in leaf when blooms appear. A grand sight to behold when in full bloom. Well developed heads on 5 to 6 ft. stems, \$7.50 each.

Upright Types

KWANZAN. Large double pink blossoms borne in profusion. Tree vigorous and upright in growth.

MT. FUJI. The very best white flowering cherry. We have never seen such clusters of snow-white double blossoms as this tree bears in the spring. Trees upright in growth but droops naturally when in bloom.

Prices upright Tree Form, Double Flowering Cherry (blooming size trees) 4 to 5 ft., \$4.95 each.

Double Flowering Peach

Upright Types

DOUBLE RED FLOWERING PEACH. Most Hardy Profuse Blooming Type, most desirable for home use. Flowers are very double, almost like a small rose and present a striking appearance. Hardy anywhere peaches can be grown. Available in double red.

DOUBLE PINK FLOWERING PEACH. This beautiful Flowering Peach is the pink counterpart of the famous and widely planted Double Red Flowering Peach. It is hardy of plant and blooms profusely in early spring about the same time as the red ones do.

Weeping Types

DOUBLE RED WEEPING PEACH . . .
A recent selection of rare beauty. Blossoms are deep red and hang in ropes along the branches. Tree is a natural weeper, seldom more than 6 ft. tall, very hardy, and can be grown with success anywhere peaches are grown.

Prices for all Double Flowering Peach

	each	3	10
2 to 3 ft.	\$1.25	\$3.45	\$ 9.95
3 to 4 ft.	1.50	3.95	10.95
4 to 5 ft.	1.75	4.45	11.95

The Beautiful Magnolias

MAGNOLIA SOULANGEANA and MAGNOLIA NIGRA, the best known of the deciduous Magnolias. Perfectly hardy and very beautiful plants when in bloom. Blossoms are large purplish-pink and usually appear just before the leaves come out. The Nigra type flowers are dark purple on outside. 18 to 24 inch, \$2.95 each; 24 to 30 inch, \$3.95 each; 30 to 36 inch, \$4.95 each; 3 to 4 ft., \$5.96 each.

JUDAS TREE OR RED BUD. A medium sized tree with large, irregular head and perfect heart-shaped leaves. The profusion of delicate reddish-pink blossoms with which it is covered in early spring before the foliage appears makes it one of the finest ornamental trees. 3 to 4 ft., \$1.95 each; \$5.00 for 3.

MAGNOLIA STELLATA (The Starry Magnolia). A distinct and charming slow growing magnolia. Blooms before foliage appears. Flowers pure white, semi-double and fragrant. A profuse bloomer and very attractive. 2-3 ft. plants, \$3.95 each; 18 to 24 in., \$2.85 each.

MAGNOLIA GRANDIFLORA. The great evergreen, large flowering Magnolia of the South and Central areas. The most beautiful of all evergreen trees; its immense saucer-like, white shading to cream and very fragrant flowers present a striking appearance contrasted with the large glossy green leaves. Not hardy north of southern New York. 18 to 24 inch, \$4.50 each; 2 to 3 ft., \$5.95 each; 3-4 ft., \$6.95 each.



SHADE TREES

Don't Wait Any Longer . . . Start Your Own Shade Today
At These LOW PRICES

Red Maple

High Color Spring & Fall

This fine fast growing tree gives red color in early spring and brilliant red colored leaves in the fall. It does exceptionally well on wet ground. 6-8 ft. branched trees, \$4.75 each; 8-10 ft., \$6.95 each.

Norway Maple

Best Medium Tree For Lawns

A large, handsome tree with broad, deep green foliage; has a very compact growth. A valuable tree for parks, lawns or streets. 6 to 8 feet, \$5.50 each; 8 to 10 feet, \$6.50 each.

Silver Leaf Or Soft Maple

Very Fast Grower

(A. Dasycarpum). A rapid growing tree of large size; irregular rounded form; foliage bright green above and silver beneath; a favorite street and park tree. 6 to 8 feet, \$3.75 each; 8 to 10 feet, \$4.75 each.

European White Birch

Unequaled For Beauty

Offered In Clumps or Single Stems

WHITE BIRCH CLUMPS (European). Same as regular White Birch except grown in clumps of 3 or more stems from a main stem at ground level. Produces very beautiful effect and very desirable for screen planting. 3-4 ft., 3 or more stems, \$3.45 each; 4-5 ft., 3 or more stems, \$4.45 each.

BIRCH WHITE (European). Erect growing branches slightly drooping and attractive bark which is almost white. 6 to 8 feet, \$3.75 each; \$10.50 for 3; 4 to 6 ft., \$2.25 each; \$6.00 for 3.

Crimson King Maple

Best All Red

See Full Description on Page 59

Sweet Gum

Beautiful Fall Color

Sometimes called the Star tree. A beautiful symmetrical shaped tree. The corky-ridged bark of the branches and large limbs, present a unique appearance. Leaves are bright green changing to a pleasing tone of crimson in the autumn. 2 to 3 ft., \$1.50 each; 3 to 4 ft., \$3.00 each; 4 to 5 ft., \$4.00 each; 5 to 6 ft., \$5.00 each.

Moraine Locust

(Plant Patent No. 836)

Fast Growing Honey Locust

We bring to our patrons another fine shade tree. The Moraine Locust is an Improved variation of the Honey Locust with a round head when young but tall and vase shaped when older, attaining a height of about 80 feet. A stately specimen tree of tidy habits. The dark green, lacy foliage allows some sunlight to filter through and grasses do well under the tree. A new, fast growing, disease resistant shade tree you can enjoy wherever planted. 5 to 6 feet, branched, \$6.00 each; 6 to 7 feet, branched, \$7.50 each; 7 to 8 feet, branched, \$9.00 each.

Chinese Elm

Graceful . . . Disease Resistant

Tree upright, extreme end of branches drooping. Very dense, making good shade. Fast growing and resistant to drought and cold. 5 to 6 feet, \$2.75 each; 6 to 8 feet, \$3.75 each; 8 to 10 feet, \$4.75 each.

Lombardy Poplar

Fine For Screen and Seashore Use

Grows to an immense height. Used for roadside planting or to break the monotony of low, round-top trees. Also beautiful as a screen or windbreak. 6 to 8 feet, \$1.95 each.

BOUNTIFUL RIDGE GARDEN CENTER

Newly Opened — At MAIN NURSERY

FIND A MOST VARIED LINE OF NURSERY STOCK HERE.
WE OFFER ALL THE CATALOG ITEMS PLUS MANY MORE.

EVERGREENS . . . BROADLEAF PLANTS . . . SHADE TREES

FLOWERING TREES . . . FLOWERING SHRUBS

ROSES IN POTS

GRASS SEED . . . GARDEN TOOLS . . . SPRAYERS

Many other gardening needs

We also have a landscape and garden maintenance department. Bring your house plans, pictures of your home site, to us for ideas that will truly beautify your home grounds.

CRIMSON KING MAPLE

Plant Patent No. 735

BEAUTIFUL COLOR — VIGOROUS GROWTH
A "MUST" TREE IN EVERY YARD

This is the real red maple you have been waiting for. It is a beautiful form of the Schwedler Maple with intense red foliage throughout the growing season. Unlike other red maples, the color of the Crimson King does not fade as the summer progresses. This fine tree originated in Europe and has been under observation in this country for many years. We know it is adapted to our soils and climates, that it is perfectly hardy, and that it can be grown in most any location. Crimson King is truly a "TREE OF BEAUTY." See color illustration on cover. 4 to 5 ft., \$4.95 each; 5 to 6 ft., \$5.95 each; 6 to 7 ft., \$6.95 each.

NEW ROBIN HOOD ROSE

Good Dense, Almost Carefree Rose Hedge — Beautiful Cherry Red Blooms

Robin Hood is the most remarkable and beautiful Hedge Rose ever offered. It is a delightful Musk Rose that has everything: Blazing clusters of brilliant cherry red flowers completely cover the healthy, deep green foliage in the spring. It continues to bloom throughout the summer and into the fall. For small or large gardens, these densely compact plants are unexcelled. Robin Hood can be trained and sheared to most any desired size and form.

Do not confuse the Robin Hood with other red rose hedges on the market. Our plants are genuine. Plant 12 to 18" apart for good results.

Prices for strong flowering plants:

4 for	\$ 3.60	30 for	\$24.00
8 for	6.95	60 for	45.00
16 for	13.50	100 for	65.00



FRANKLINIA

The RARE FRANKLINIA

Beautiful blooms and blazing fall foliage bring beauty to any planting. Flowers start opening in Mid-August and continue to open until hard frosts. The young leaves are 5 to 6 inches long by about one-third as wide, a rich dark green with red veining. In Autumn the whole tree blazes a rich warm color. Produces a beautiful effect in any ornamental planting.

12 to 18 inch	\$2.45 each
18 to 24 inch	\$3.95 each
2 to 3 feet	\$4.95 each

MINIATURE ROSES

Miniature roses, exact replicas of the large hybrid teas except for size. Mature plants of these beautiful roses are only 10 to 12 inches high. Tiny petals, tiny leaves, tiny thorns, tiny blooms, just like the larger types. They truly look like something from fairyland. Blooms the size of a quarter to the size of a dime, depending on variety, begin in May and continue until frost. Miniature roses require only normal rose care and protection. They are fully as hardy as the big roses, thriving both indoors and out.

Our Varieties are Selected for their Outstanding Quality. Very small kinds.

Tom Thumb—Tiny crimson buds with single blooms.

Pixie—Fully double, pure white.

Rosina—Deep yellow.

Larger kinds, although still very small when compared to hybrid teas.

Granadina—Deep crimson.

Carolin—Orange scarlet.

Pink Fairy—Beautiful pink.

These plants are all own rooted and well established in 2 1/4" rose pots.

Each \$1.25; Any 3 for \$3.50; Any 6 for \$6.50

BLUEBERRIES DELICIOUS — DECORATIVE (See Pages 40-41)

**Crimson
King
Maple**

Plant Pat. 735



Miniature Roses

Our Listings for 1962-63



TOM THUMB

SMALL - TRUE TYPE - PERPETUAL FLOWERING

Dainty buds, leaves, plants differ from Hybrid Teas only in size.

ROBIN HOOD ROSE



Flowers of Robin Hood Rose — Beautifully Red



BLUEBERRIES

Decorative - Delicious



REDWIN

U. S. Plant Patent No. 1661

World's Earliest Peach with outstanding size and color. Most nearly resembles parent Erly-Red-Fre but ripens 3 weeks earlier. Trees grown only by Bountiful Ridge Nurseries. See full description and prices in general peach section.

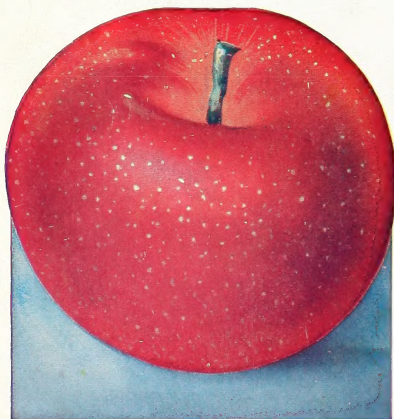

Gallia Beauty-Red Rome

Leads all other Red Rome types in plantings in the Eastern U. S. . . . in Production and Satisfaction to growers and consumers.

Year after year the true type GALLIA BEAUTY, RED ROME continues to lead other Red Rome types. Plant Bountiful Ridge Grown Gallia Beauty.



POCAHONTAS

The outstanding new kind, both for commercial and home garden production. VIRUS FREE POCAHONTAS grown the BOUNTIFUL RIDGE WAY are beautiful, vigorous, delicious, and heavy yielders.

FOR GREATER PROFITS AND SATISFACTION

Plant Bountiful Ridge Grown Trees and Plants
"PLAN TO PLANT THIS YEAR"

The New DEVOE PEAR

U.S. Plant Patent No. 728

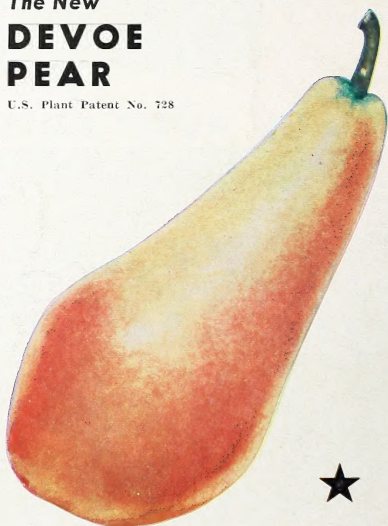

Each year brings added praise for this Great New Pear. Resistance to blight, large size, beautiful color, high quality, keeping and shipping ability make DEVOE a real challenge to Bartlett for home and commercial planting.