



GEN

ALLEN COUNTY PUBLIC LIBRARY
3 1833 01276 4970

GENEALOGY
977.201
B44P

**PRAIRIE FARMER'S
RELIABLE DIRECTORY**
— of —
FARMERS and BREEDERS
Benton and Warren Counties, Indiana



Published By
PRAIRIE FARMER - Chicago
America's Oldest and Best Farm Paper

The Oldest and One of the Most Modern
Equipped Establishments in Indiana

Under One Continuous Management Over 49 Years
With Your Help Want to Make It a Half-Century

*Men's, Young Men's, Boys' and Children's
Clothing and Furnishing Goods*

Home of the Famous Hart
Schaffner & Marx Ready-for-
Service Suits and Overcoats

— Also —

J. B. Stetson Company Hats

**THE BALTIMORE
CLOTHING HOUSE**

— Since 1870 —

Main at Fourth St.

LaFayette, Ind.

GEN

Farmer's directory
and Warren

FARMER'S DIRECTORY, _____ Counties, Indiana

Lemuel Shipman, President
W. I. McCollough, Vice President

Chas. B. McKnight, Cashier
S. J. Withrow, Asst. Cashier

FIRST NATIONAL BANK

Capital and Surplus \$75,000.00

FOWLER : : : INDIANA

THE FARMER

The service this bank renders the farmer is of the highest and most satisfactory character. We seek to serve him not only with a safe place in which to keep his money, but in the character of business friend. We are glad to place our services and facilities at his command.

MAKE THIS BANK YOUR BANKING HOME

LEMUEL SHIPMAN, President
MARCUS BLINN, Sec.-Treas.

DIRECTORS

Lemuel Shipman, John Bower, Frank Bower, John R. Hawkins, Marcus Blinn.

BOWER MANUFACTURING CO.

INCORPORATED

Builders of Bower's Adjustable Auto Trailer

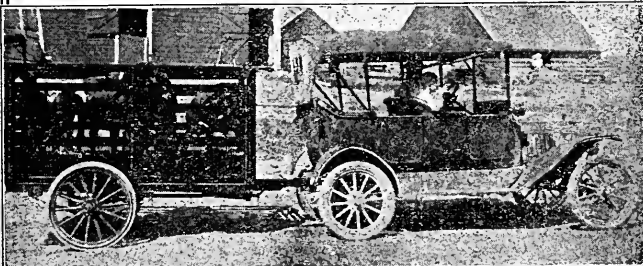

Bower Adjustable Trailer. Manufactured at Fowler, Indiana. Trailer for light Auto use. Attached with an automatic coupler. This Trailer has an adjustable chassis, whereby the load can be balanced and part of the weight thrown on the car, giving

1500 LBS. CAPACITY
EXTENSION TONGUE

CUSHION CLINCHER TIRE, 7000 mile guarantee

FLAIR BOARD BED

ASK YOUR DEALER FOR DEMONSTRATION OR CALL AT FACTORY

FOWLER : : : INDIANA

*A Complete Exclusive
Specialty Shop for Women*

Exceptionally Important Is the Fact That We

Are Constantly in Touch with the Best
and Most Successful Designers in

Allen County Public Library
900 Webster Street
PO Box 2270
Fort Wayne, IN 46801-2270

*Women's and Misses'
Apparel*

EVERY woman or miss in search of a garment with youthful lines, superb style and the best quality with moderation in price will find it educational and profitable to visit us.

Our Motto: "Small Profits, Quick Sales"

Dresses

Wraps, Suits

Furs

Millinery, Blouses

Skirts and

Accessories

The Fashion
THE POPULAR STORE

LaFAYETTE, IND.

The House of Quality, Style & Value

Introduction

IN this directory we have endeavored to give Benton and Warren county farmers a complete and reliable directory of the farmers, breeders and merchants of the county, with such other information as will make the directory a valuable reference book.

The task of calling on every farmer in a county and collecting the information for such a directory is a tremendous one. We have received splendid co-operation from the farmers and business men of the county, without which the publication of such a directory would be impossible. In a very few cases we have found farmers unwilling to give the information requested, which accounts for a few names that do not appear.

A few mistakes are bound to occur in a directory that involves so large an amount of work, but we have spared no effort nor expense to make the information complete and accurate, and believe that the mistakes are very few.

We want to speak a word of appreciation for the advertisers whose liberal support has helped materially to bear the heavy expense of publishing this directory, and ask that you favor them with your patronage whenever possible.

We hope and believe that the publication of this directory will be a real service to Benton and Warren county farmers and in line with PRAIRIE FARMER's policy of service to the farmers of Indiana. We hope that the increased circulation of PRAIRIE FARMER in Benton and Warren counties, which has resulted, will help in the movement for better farming, better farm living, and more prosperity for the county, and that our many new friends will become permanent members of the big PRAIRIE FARMER family.

BURRIDGE D. BUTLER,
Publisher, Prairie Farmer.

MESSNER & SONS

DEPARTMENT STORE

You Can Save Money By Buying
GUARANTEED MERCHANDISE
At Our Low Prices



WE SELL AND RECOMMEND
THE FOLLOWING
TRIPLE-G GOODS



Kabo Corset
Henderson Corset
Munsing Wear
Sealpax Underwear
Phoenix Hosiery
Buster Brown Hose
Iron Clad Hosiery
Woolen Coats
Bradley Sweaters
Puritan Undermuslins
Selby Shoes
Trixie Dresses
Butterick Patterns
Corticelli Silk
Belding Silk
Bear Brand Yarn
Sanitos Wall Paper
Crown Jewel Cotton
Colgate's Toilet Water
Talcum Powder
Perfumes and
Shaving Articles
Western Electric Sewing Machines
New Home Sewing Machines
Kirsch Curtain Rods
Cooks Linoleum

J. Capps 100% All-Wool Clothing
George P. Ide Shirts and Collars
Kohn Made to Measure Clothes
Northern Ohio Woolen Wear Brand
Stetson Hats
Hole-Proof Hosiery
Stephenson's Underwear
Munsing Wear
B. V. D. Underwear
Ball Band Boots and Rubbers
Florsheim Shoes
Billikin Line of Shoes for Children
W. L. Douglas Shoes for Men and
Women
Kenosha Closed Krotch
Sweet Orr Overalls
Hansen's Gloves
"Dan Patch" Gloves
Paris Garters E. Z. Garters
Kady Garters
United States Rain Coats
Yulson Slickers
Nunn & Bush "Farm Wear" Brand
Beckman Blankets
Hood Tires
Becker Line of Trunks and Bags

Phone 22

::

OXFORD, INDIANA

FARMERS AND BREEDERS, BENTON AND WARREN COUNTIES



GENERAL TIRES

DELIVER UNUSUAL MILEAGE
STAND UP UNDER LONG WEAR
FABRICS GUARANTEED 7,000 MILES
CORD'S GUARANTEED 10,000
JUMBO'S GUARANTEED 10,000

SHUEE-BAHLS HARDWARE CO.

Wholesale Auto Accessories.

LaFAYETTE : INDIANA

ARE YOU RUPTURED?

49 PERSONS OUT OF 50
who are ruptured cannot locate the
seat of the trouble unless taught by
some one skilled in the business. They
think they can—are positive they can
—are willing to argue they can—yet
five minutes' explanation convinces
them for all time that they were mis-
taken. The chances are that all you
have guessed about this matter is wrong.

If so we have an expert in charge of
our Truss Department.

Wells-Yeager Best Co.

120 North Street

LaFAYETTE INDIANA

H. J. STEINING, Ph. C.

Expert in the Application of Trusses
to Hernia (rupture)

Tyrian Red Tires and Tubes

Made by a factory with over 60 years'
experience in the manufacture of rubber
goods. Ask 'to see the dissected tire, we
will be glad to show you the quality of
material and workmanship. The wrap-
ped tread, and open steam curing makes
a more serviceable tire than the molded
form.

Wells-Yeager Best Co.

West Side Square

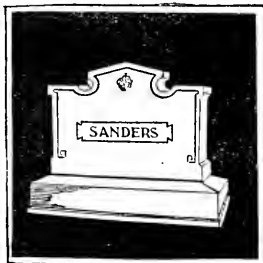

A Beautiful Monument—

FINELY CONCEIVED AND SKILLFULLY EXECUTED IS NOT ONLY A MEMORIAL TO THE DEAD, BUT AN INSPIRATION TO THE LIVING.

IN EVERY FAMILY THERE ARE MEMORIES WHICH SHOULD BE PRESERVED FOR THE SAKE OF GENERATIONS TO COME.

Examples of monuments which measure up to this ideal may be seen in our store—you will find the cost most reasonable.

LaFayette Granite Co.

La Fayette : Fowler

JOS. D. CHANCELLOR, President
W. W. EVANS, Vice-President
LOUIS HASCHLESSELMAN, Mgr.

OUR MANUFACTURING AND FINISHING PLANT AND MAIN STOCK ROOM IS LOCATED AT LaFAYETTE, IND.

"JUST ACROSS THE BRIDGE"

PRAIRIE FARMER'S DIRECTORY

of

Benton and Warren Counties Indiana

DIRECTORY OF THE FARMERS of Benton and Warren counties, with valuable information about each farm.

BREEDERS' DIRECTORY, giving full classified list of breeders of purebred livestock and poultry.

DIRECTORY OF AUTOMOBILE OWNERS, giving list of automobile owners and make of automobile.

DIRECTORY OF TRACTOR OWNERS, giving list of tractor owners and make of tractor.

Copyright, 1919

By The Prairie Farmer Publishing Company

Compiled and Published by
Prairie Farmer Publishing Company
Chicago, Illinois

The Character Store



We Carry the Largest Assortment
of Furniture, Rugs and Linoleum
in This Section of Indiana

*We Deliver All Merchandise
Free of Charge*

||

**All Merchandise Guaranteed and
Must Prove Satisfactory or Your
Money Cheerfully Refunded.**

Pay Us a Visit. We Will Appreciate
It. You are Under No Obligation
to Purchase

McADAMS-NEVITT FURNITURE CO.

622 MAIN STREET

LaFAYETTE

:

:

:

INDIANA

Binder Troubles and Adjustments

By C. O. Reed, University of Illinois, in *Prairie Farmer*

To have to await the services of an expert when every minute of the harvest days is money is not only an expensive practice, but in most cases is an unnecessary one if the operator will only use patience and good judgment and try to understand a few very simple principles of what seems a complicated machine. The purpose of this article is to aid the operator in his most common binder troubles. To cover the ground in the most logical and concise manner, let us consider troubles under the three general heads: general binder troubles, binder head troubles and knotter head troubles.

Starting. If possible, start the new machine on a road or in a pasture before going into the grain field. Use plenty of kerosene and run the machine empty for about five minutes, taking notice that every duct to bearings and every oil hole is open. Then apply lubricating oil. When you are ready to enter the grain with a new machine, raise the machine well up, tilt the platform forward; open the throat of the machine by throwing the butt adjuster forward and start in with about one-half of a full swath. After five minutes work the machine is ready for maximum results. If compelled to make a full swath at the start, cut the grain extra high.

Never change the adjustment of a new binder head before going into the field. It may miss a few bundles at first, but do not adjust. Apply a liberal amount of coal oil to the knotter head and the trouble will usually disappear.

New Machine Failing to Start. Occasionally a new machine fails to start due to some part sticking or catching. Throw the binder out of gear and see that the bull wheel revolves without catching. Remove the elevator chain and throw in gear. This will test the sickle. Next put on elevator chain and throw off reel chains. This will test the rollers. Then connect and test the reel. This method will test one part at a time and should

locate the trouble without difficulty. In testing out head for failure to revolve, operate head by hand at back of machine through shaft which drives head from elevator chain.

General Binder Troubles

Chains. Undue wear in chains may be caused by the chain being run too tight or backwards. Run the chain with the hooks of the links leading and with the openings of the hooks out. The use of oil or grease on chains, if the binder is being run in a sandy country or under dusty conditions, is not to be recommended, for the oil will collect the fine particles of grit and cause excessive wear. Under such conditions use dry graphite. Chain jumping is caused by the chain being too loose or by the sprocket being badly worn. If a worn sprocket is the cause for the trouble a new one will have to be supplied.

Canvas Troubles. The creeping of canvases is caused by running them too loose or by the elevators not being square. Test the elevators to see if they are square by means of measuring the diagonals, and then square by the special apparatus to be found for that purpose. Have the canvases of the same tightness on both sides.

Canvases not elevating the grain may be caused by missing slats or loose canvases. Broken slats are generally caused by the elevators not being square, or by the canvases not being buckled evenly and thus the slat is forced to pass over the roller at an angle to it. Chewed slats may be caused by a projecting bolt or the canvas guides being out of shape.

Heavy Draft. Heavy draft may be caused from lack of sufficient good lubricating oil, bull wheel being entered in quadrant wrong; chains, especially main drive chain, being too tight; paint or varnish not being cut out of the bearings; or rollers binding. Apply lubricating oil to the bearings. Enter the bull wheel in the quadrant square. Have the proper tension in the chains. Coal oil will cut the paint

or varnish from bearing surfaces. When machine is empty, operator should be able to move elevators by hand on elevator chain.

Sidedraft. Sidedraft in a binder refers to such resistance of the platform end of the machine as to cause a "dragging" of platform, and hence results in a tendency to run the machine into the grain. It may be caused by (a) grain wheel bearing too light; (b) grain wheel being out of proper adjustment; (c) sickle parts not cutting properly, resulting in a pulling off of stalks rather than cutting; (d) very light grain may give a condition where sidedraft is more noticeable, and (e) a fast horse on the outside may lead the operator to believe he has sidedraft.

Remedies. (a) See that grain wheel revolves freely and perfectly on axle. If axle, bearings and wheel bell are badly worn, replace. (b) The inexperienced operator cannot tell whether a grain wheel is aligned properly or not. It should lead out of the grain slightly, and in case of poor alignment here, an expert must be called. (c) Obvious. (d) Sidedraft here is an advantage rather than an objection for it indicates the best construction. (e) Put fast horse on inside.

If difficulty is experienced in getting far enough into the grain with a tongue truck attachment, make adjustments to increase the angle between the platform and tongue proper, i. e., without changing position of machine make adjustments to let horses away from grain slightly. - If machine runs too far into grain, make adjustments to bring horses a little closer to grain line. These adjustments can be found between tongue and stub tongue on the McCormick and Milwaukee binders, and in the truck axle braces on the Deering. If sufficient adjustment is not provided in the Deering to permit a full swath, turn the tongue over.

Badly Shaped Bundles in good grain are caused by improper manipulation of binder parts. Set the reel to strike straws about two inches below the heads. Run the butter as near at right angles to the rollers on tier shaft as possible, even if you have to sacrifice an inch or two in the position of the band on the bundle. Do not expect the butter to

shove the straws down under the breast plate. Adjust the position of the head to bring the straws under the breast plate and then adjust the butter to smooth the butt of the bundle. In uneven grain the head, butter and reel must be shifted often to obtain the best results. In very short grain or in down grain leaning toward the elevators we have probably the worst conditions for good bundle making, especially for eight-foot binders. First, do all possible to retard the heads by running the platform as level as possible and place a rope head-retarder across the platform, tying the same to the outside divided frame. A rope head-retarder is often found to give better results than the retarding strap iron sent out with the machine, but if the latter is used, the operator will find that he gets very good results in retarding heads by bending up or crinkling the end of the strap iron. Throw the head as far forward as possible and run the butter as near perpendicular to the rollers as possible to still have the bundle securely tied. Tighten the front grain check.

Badly Shaped Bundles in Long Tangled Grain can be remedied by loosening all grain checks slightly and by adjusting the head to tie a smaller, looser bundle.

Getting Grain Down to Packers. Trouble is sometimes experienced in getting light, fluffy grain down to the packers. See that the deck roller is working properly and lower the deck cover.

Choking Down. Sometimes in heavy, fluffy and tangled grain, and often in flax, the head cannot discharge a bundle and is stopped by "choking." Adjust the head to tie a smaller, looser bundle, loosen all grain checks and loosen the tension on the compressor spring, which is the spring attached to the compressor rod.

Bundles Too Loose or Too Tight. Tighten or loosen the trip spring shown in Illustration 1 and described below under "Binder Head Troubles." Do not attempt to make a tight bundle by tightening the twine tension on the twine can. The twine tension is not for the purpose of affecting the

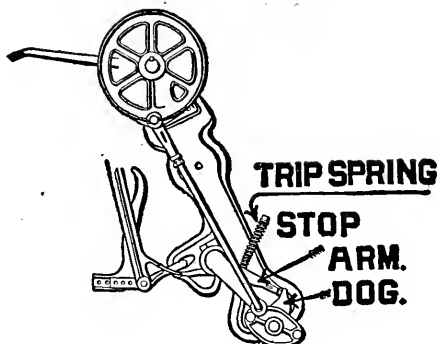

tightness of bundles and if it is used for such purpose serious needle troubles will result. The twine tension should be sufficiently tight to keep back slack in the twine between the can and needle.

Bundles Too Large or Too Small. Move the compressor arm nearer or farther away from the needle. The compressor arm is that arm against which the bundle is formed and as it is moved in or out that space in which the bundle is formed is changed.

Reel Troubles. Short oats is often the cause for considerable reel trouble, especially reel breakage on those machines which have no outside reel support. The operator cutting short oats will necessarily have to tilt his platform well forward and run his reel low. This means that occasionally the reel slats will whip down onto the guards and result in broken parts. Farmers in some localities have solved this difficulty by tacking on to each reel slat a piece of heavy linoleum about six inches wide. The reel can then be run higher, for this extra piece on the slats serves admirably to force the grain over onto the platform and at the same time is sufficiently flexible to give if the reel is whipped down on the guards.

Binder Head Troubles

Before taking up binder head troubles let us refer to the first illustration and get clearly in mind the exact function of the parts mentioned.

Every operator is aware that his packer shaft revolves continually and that at certain moments it must drive the whole binder head while the bundle is being tied and cast. The dog, shown in the illustration, is that mechanism which throws the head in motion with the rest of the machine, or it is that mechanism which momentarily engages the head with the continuous motion of the packers while the bundle is being tied. Sufficient pressure by the straw on the trip arm raises the stop arm, shown in the illustration, which allows the dog to be forced into the path of the continually revolving binder head driver. A little spring attached to the dog forces the dog into the path of this driver when the dog is released, and this same spring holds the dog in this path until the stop arm can drop back into place and force the dog back out of the way of the revolving drivers of the packer shaft. When the dog is thrown back out of the path of the binder head drivers, the motion in the head ceases and the dog, if properly working, must remain engaged with the packer shaft until the discharge arms make a complete revolution. The continuity of motion in the head depends upon the dog.

Discharge Arms Fail to Start or Fail to Revolve Completely. This is a dog trouble. See that the dog spring is in place and is of sufficient strength to hold the dog in the path of the binder head drivers when the dog is

released. See also that the striking faces of the dog and dog driver are not worn sufficiently to permit them to slip by one another. If the discharge arms revolve by jerks it is very probable that a worn condition in the striking faces is the cause.

Discharge Arms Revolve Continually. Before discussing this trouble a word should be said regarding timing. It will be noticed that every part of the binder head except the packers works at a certain moment in relation to other parts. The dog makes a certain number of revolutions before the stop arm is allowed to drop back into place to throw the dog out of engagement with the binder head drivers. Hence the relation between the stop arm and the dog is a set relation maintained through beveled gears. If for any reason these gears are separated and not put back in the original definite relation to each other, the head is said to be out of time. This means that the stop arm would not be in place at the proper moment to throw the dog out of engagement and a second revolution of the discharge arm immediately follows the first. The timing principle holds true in all makes of heads and is obtained in a way more or less common in all types, though the mechanism will vary to some degree in its shape and position. If the discharge arms revolve continually the head may be out of time or the stop arm face may be so badly worn that it allows the dog to slip by when the two come together. If the machine is out of time, i. e., if the stop arm is not in place to throw the dog out in the proper time, time the head by properly meshing the beveled gears between the packer shaft and the binder head counter shaft which runs up to drive the tier shaft. If the striking faces between the dog and the stop arm are so worn that they slip by one another, file the faces to their original form. If this allows too much play or looseness in the dog (which can be tested by taking hold of the discharge arms to determine whether they are tight or loose) a new dog or perhaps a new stop arm must be purchased. Some machines permit lengthening of the stop arm. Look for such adjustment and use same to hold the dog back tighter.

Casting Very Small Bundles. There are two causes for this trouble. The dog may not be thrown out at the proper time, and the remedy for such a condition has been just stated above. Small bundles often appear in badly tangled grain when the case bundle is not cleaned from the machine and its weight trips the head again immediately and a small bundle is cast which seems to be really a part of the first. Manipulate the machine to make a clean bundle, loosen the grain checks, adjust the trip spring to tie a looser bundle and adjust the compressor arm to tie a smaller bundle.

Discharge Arms Not Set Tight, or Dog Drive Strikes Dog. Usually these two conditions accompany one another and are due to extreme wear in gears and dog, or tier shaft lock may have become loosened. The tier shaft lock is usually a little dog working behind the tier shaft cam wheel at the end of the tier shaft. It holds the discharge arms in place when they are at rest. Examine your binder head for this mechanism and if it can be adjusted usually the trouble can be remedied by such adjustment. If the cam track in the shaft cam wheel acts as the lock, new parts may have to be added to relieve badly worn conditions, but this will not necessarily remedy the striking between dog and driver. If head is very badly worn and all gearing has considerable play, the dog may be advanced one cog which will bring the head into better time. Great care must be used in doing this, however, for it often happens that a head so treated will work perfectly when operated by hand, but when driven by the packer shaft under actual conditions the tier shaft is not compelled to complete its revolution and this is not "driven home" and locked. This will then result in the discharge arms dropping down and in greater interference between dog and driver. It is sometimes found necessary to replace badly worn gears, in order to entirely eliminate this trouble.

Knotter Head Troubles

All binders are very similar. They combine the same principles, and although the detail of the mechanism may differ somewhat, still for every vital part on one make of machine

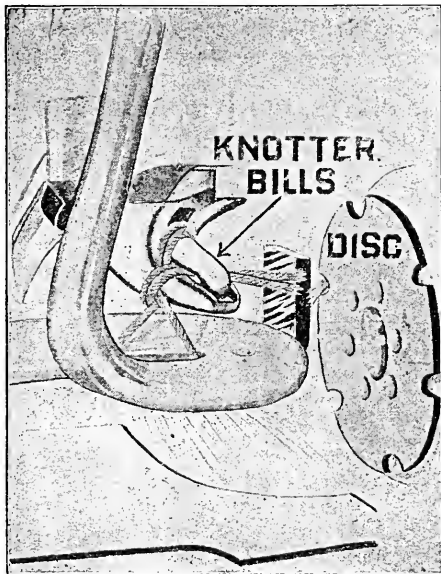

there can be found on each other machine a part similar in function, very similar in shape, and often very similar in position. This is particularly true in the knotter head or that portion of the binder head which ties the knot. In discussing these troubles then, let us bear in mind that every make of binder has in some form each part shown in the second illustration, and that the functions of these parts are the same though the position and shape may vary slightly.

The disc is that part which holds the end of the twine while the bundle is being formed. The bills, also shown in the illustration, are those parts which tie the knot. It is the function of the needle to bring up the needle end of the band, place it over the bills and into the disc where the disc catches it and securely holds both ends. The bills then revolve, forming a loop about themselves, and after revolving part way they open, seize both ends of the band, as shown in

the illustration, and hold the ends of the band while the stripper arm pulls the loop off the bills—hence the ends of the band are pulled through the loop and the knot is tied. If these operations are kept clearly in mind the operator will find his tying troubles greatly simplified.

Each operator should be able to tell just where his trouble lies by examining the falling band and noting where it is found.

In the third illustration, Figure 1 found clinging to the bills with the simple knot tied around the bills and the loose end cut square and smooth, indicates that the disc spring is too loose and the twine tension is too tight.

The same band found cast with the bundle instead of clinging to the bills would indicate that the disc is but slightly loose, yet too loose. The band indicating such trouble is shown in Fig 2.

Fig. 3 found clinging to the bills

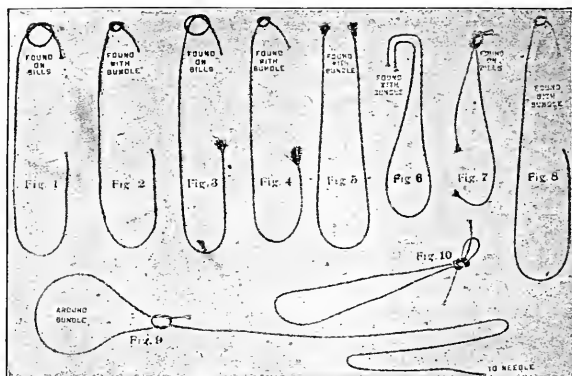

but with the free end crushed and ragged indicates that the disc is too tight and that the twine tension is also too tight.

Fig. 4 found cast with the bundle instead of on the bills indicates that the twine tension is perfect but that the disc is slightly too tight.

Fig. 5 found with the cast bundle and with both ends crushed and ragged indicates that the disc is very tight.

Notice the bent crinkled ends in Fig. 6 and that the band is formed with the bundle. The ends have been in the knot but have pulled out. The bills may be too loose or the "hump" on the underside of the upper bill may be worn away sufficiently so that the bills cannot hold the ends of the band securely enough when the loop is pulled off. This probably has caused a loose knot which pulled out when the bundle spread. If the bills are too loose tighten the bills spring. If the "little hump" is worn away file away a little of the stock behind the hump, using a rat-tail file.

Fig. 8 is the familiar band which seems to be tied perfectly when the bundle is first cast, but when the shocker grasps the bundle the band gives way and appears as shown. If the disc is at the proper tension, then the trouble is probably that the bills do not open wide enough to grasp both ends of the twine in the disc. If the bills can roller on the back of

the upper bill is worn one-sided, supply new parts. If the whole bills shaft has dropped down due to wear below the bills, pinion gear, place a very thin washer under pinion to bring the bills up against the knotted head frame where they belong. It sometimes happens that a very loose twine tension allows sufficient slack in the twine to arch slightly over the bills instead of being pulled down tightly over them. The upper bill will then nose in between the bands' ends instead of grasping both of them and a simple slip knot is tied instead of a hard knot.

Fig. 9 indicates a needle trouble. For some reason the needle has not placed the twine in the disc. Most likely the needle has carried up some green stuff of some kind which momentarily clogs the disc. If this band occurs frequently, however, then probably the eye of the needle has become so badly worn back, due to too tight a tension, that the needle can not advance far enough to place the twine in the disc. The needle should advance until it just barely touches the stripper or breast plate. If it does not advance that far it is probably slow and the needle pitman should be shortened slightly.

Make all binder head and knotted head adjustments gradually. A quarter of a turn of the studs on the disc and knotted bills springs is ample to remedy most troubles in those parts.

Corn Planter Adjustments

By C. O. Reed, University of Illinois, in *Prairie Farmer*

Not all of our implement troubles are to be found in the plow or in the binder. The corn planter has troubles of its own, and it is the purpose of this article to discuss some of the corn planter principles and troubles that are often misunderstood.

Accuracy in Drop

Some corn growers say that accuracy of drop is not an important factor with them because two kernels in one hill and four in the next gives an average of three kernels per hill and that is the number desired. The fallacy of this statement is very apparent when we stop to consider that in such planting we have not the desired three kernels in either hill; and if the soil is three-kernel soil, two kernels per hill are too few while four kernels are too many. The result is probably a loss in each hill.

A certain soil may give the best yield with either two, three or four kernels per hill, but after it has been ascertained which number of kernels is best every effort should be made to secure that number in each hill where the soil conditions remain constant. The variable drop devices on planters afford ample opportunity to shift from two to three or from three to four kernels per hill as the soil conditions through the row may demand, but the advisability of permitting inaccuracy in drop from hill to hill is questionable.

The first two requisites for accuracy in drop are (a) seed of uniform size, and (b) the selection of the proper seed plate. Hand tipped and butted corn or machine sorted corn will give seed as uniform in shape and size of kernel as is practical, but unsorted seed may be relied upon to cause inaccurate dropping.

Testing out the planter to make sure that the proper plate is used is to be strongly advocated. Last year's plate may not be the best one for this year's seed, for if there is a slight difference in the average size of kernels between the two years, a corresponding change may be necessary in

the size of the seed pits in the plate used. The following table taken from laboratory tests shows the danger of carelessness in selecting the seed plate. The planter was set to drop three-kernel hills, and the plates "small" and "large" were plates next size smaller and next size larger than the proper or right sized plate found.

	Small sized	Right	Large
	plate	plate	plate
Per cent of blank hill.....	9.34	.00	.00
Per cent of hills containing			
1 kernel	29.36	.26	.28
Per cent of hills containing			
2 kernels	37.54	8.66	5.3
Per cent of hills containing			
3 kernels	20.48	88.12	81.28
Per cent of hills containing			
4 kernels	2.66	2.84	11.48
Per cent of hills containing			
5 kernels62	.12	1.66

These figures tend to show that a slight mistake in plate selection may lead to a direct loss in stand. There may be but a very slight difference between two pairs of plates—so slight perhaps that we can not detect the difference by eye—but a test of the two pairs will quickly show that one of those pairs means a good drop while the other pair is dangerous and its use should be avoided. Testing can be done when time at the barn permits and will not only mean a saving of time in the field but will also enable the operator to avoid a mistake before it is too late.

Each operator will have his own method of testing out the planter but he should heed these three rules: (1) Let each test consist of at least 50 or 60 hills; (2) run the planter parts at field speed; (3) do not give up until the best plate is found. Probably the quickest way to test is to run the planter in the farm yard, providing the chickens do not get the corn before we can count it. Rainy day testing on the barn floor is a little more troublesome but can be very successfully accomplished by two persons as follows: Jack the planter, up over a blanket stretched tight on the floor so that the furrow openers will be about three inches above the blanket when

the depth lever is thrown forward. One man can then turn the drive wheel, trip the check arm and call out the number of kernels dropped, while the second person records the count. After each hill is dropped the kernels are brushed away by foot of the man turning the drive wheel. Glancing at the drop without recording the count simplifies the process but it is not an accurate method and should be avoided when possible.

Accuracy of drop may be secured further by keeping the seed hoppers at least half full at all times.

Blank Hills at the Ends of Rows

Accuracy of drop depends also to some extent upon the speed of the valve. It sometimes happens that at one end of the row we will happen to stop the team just as the button on the check wire has begun to force the check arm. The valves work so slowly at such a time or stop at such a point that in some planters the seed at the top of the boot drops clear through to the ground instead of being intercepted at the bottom of the boot. Two hills drop at once, then, and when we have turned around there are no kernels at the lower valve ready for the first hill on the return trip. On some planters we may overcome the difficulty by foot dropping one hill while the team is turning. On other planters the only remedy is to stop sooner at the end of the row or to drive ahead at usual speed until the wire has released the check arm.

Accuracy in Check

Considerable attention is usually given to securing accurate checking,

but a word regarding the adjustment will not be amiss. Accurate checking means possibility of closer cultivation and less loss by cultivating out hills. The manufacturer has found that under usual conditions the check wire will travel from one to three inches across the field, and inasmuch as the slack will always be ahead of the machine, he designs his planter to drop the hill at a distance behind the button equal to one-half the travel. On the return trip the hill is again dropped behind the button and thus the hills should check in spite of the wire travel. It can readily be seen then that if our shoes or furrow openers are dropping nearer to or farther away from the button than half the wire travel, our system for securing good checking will be materially interfered with and adjustments must be made at A in Fig. 1.

This tongue adjustment will vary on the different makes of planters. On some it is at the rear end of the tongue, but it will be found on all the popular makes. As a rule the front frame of the planter should be run level, and it can be so run with a properly drawn check wire. But different tensions on the wire drawn by different drivers may necessitate throwing the front frame slightly out of a horizontal position. If the planter drops too close to the button, make such tongue adjustment as will drop the furrow openers back a little toward the wheels. To some extent tightening the check wire will accomplish the same result in the check. Forcing the furrow openers a little ahead by means of the tongue adjustment will cause the hill

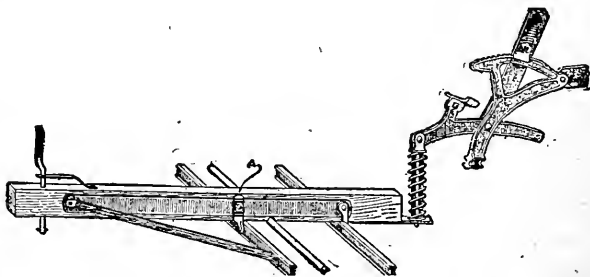
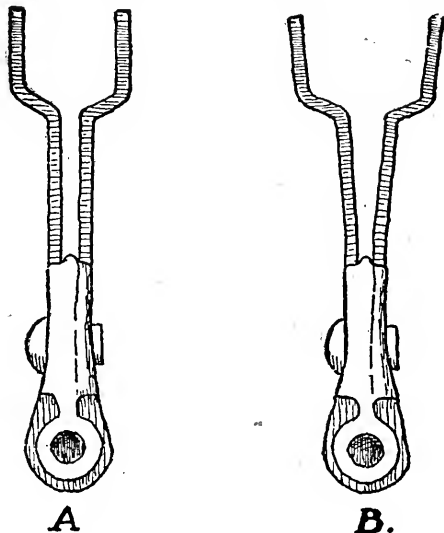

Fig. 1. Tongue Adjustment to Secure Accurate Checking



A Spread Check Fork May Cause Stringing

to be dropped a little close to the button, or having the check wire a little more slack will have the same result in the check. In testing for accuracy of check by digging up hills, select hills pretty close behind the planter. Adjusting the neckyoke straps will also affect the check. The adjustment shown in Fig. 1 is also a means of maintaining a good check when different heights of teams are used and when the difference cannot be compensated for by adjusting the neckyoke straps.

Uniform tension in the check wire must be maintained if accurate checking is to result. Some drivers even go so far as to make allowance for the expansion and contraction of the check wire due to varying temperature from day to day, but this is getting too particular to be practical. It is practical, however, where planting is being done up and down a slope, to pull the wire tighter when setting the high stake.

Uniform Depth of Planting

In planting over a rough field, a more uniform depth can often be secured by floating the furrow openers, but when this is done the operator should keep the openers under foot control so that the shoes may be forced to their depth in dry spots and kept from planting too deep in moist, soft spots. There are a number of shoe gauges now on the market which attach to shoes to insure uniform depth when floating is desirable. Such attachments should prove valuable if properly used where the conditions demand. Stringing of the hill may be caused by (a) dirt in the boot, and (b) by a spread check arm. Trouble from the first cause will probably be due to the team having set back on the planter while the shoes were still in the ground. Clean out the boot bottom thoroughly and the rest of the remedy is obvious.

Trouble (b) is less easily detected. If the check arm is spread as is shown at B in Fig. 2, the wire button will let go of the check arm before the valves have been forced wide open, to the result that the kernels will be strung out in the row rather than being dropped well together. By means of a hammer, drive the arm halves together to their original position, but in so doing care must be taken not to get the halves so closely together that binding of the wire will result. The check arm halves can be left straight as shown at A in Fig. 2. Some operators find that stringing is due to a badly worn shoe. If this is determined to be the cause, new parts must usually be supplied.

Clutch Troubles

Clutches on the various planters differ so widely in design that no specific rules can be given that would apply to all makes. Failure of the clutch to grip or release can often be overcome by thoroughly cleaning the parts, and if the striking forces are worn round, new parts may have to be secured. On most planters this means but slight expense and a little patience.

Timing the Plate Rims

Breakage may necessitate removal of the rim which drives the plate. This rim is timed with the pinion on the shaft which drives the plates from the clutch, and when the rim is replaced on the machine the "time" must be re-established. If the plate rim is out of time with the pinion, inaccuracy will result because the plate itself will not stop at the proper time.

On some machines the cog teeth of the rim and pinion are so marked or constructed that it is very easy to ascertain the proper relation between the two castings. Before removing the rim the operator should carefully seek any such guides so that he may know just how to replace the parts. If no guide is found on the arm and on the shaft pinion, make a mark on each by means of a cold chisel, and then in replacing parts bring these two marks into the same relation to each other as at first. It sometimes happens that after replacing a rim or adding a new one, it breaks as soon as it revolves. This is due to non-timing.

The question is often asked: "Is the disc furrow opener preferable to the ordinary shoe runner?" The single disc opener has better penetration than the shoe and will cut through trash to better advantage, but it throws the soil to one side and covering is made more difficult. The double disc has less penetrating ability than the single disc, but covering can be more easily accomplished after it.

In hard, thrashy ground, then, the disc opener should prove preferable to the shoe opener, but in a well prepared seed bed, well free from surface trash, the shoe is strongly advocated because of its simplicity. The planter with disc openers cannot be considered a heavy draft implement, but the discs carry bearings which must work in soil and one may always expect trouble with such a combination.





MRS. LENA STEVENSON MANN
 Household Editor of
Prairie Farmer



Livestock Farmer's Medicine Chest

By Dr. A. S. Alexander, in Prairie Farmer

When a farmer can employ a competent graduate veterinarian at reasonable expense it always is best to do so, and in all serious cases such expert help should be used even if the expense will be considerable. Unfortunately it is not always possible to find such an expert or he may live at such a distance that an ordinary or trivial case will not warrant the expense of his employment, or the nearest veterinarian may not be a properly qualified practitioner, or is one in whom the stockman has no confidence.

For these reasons every owner of animals should keep some simple remedies on hand, and these are necessary even on farms where professional assistance can readily be had. It should be understood, however, that the untrained farmer should not attempt the administration of strong poisons, alkaloids and many preparations used hypodermically by a graduate veterinarian. Such preparations are extremely dangerous in the hands of the layman and are liable to do much more harm than good. The trained surgeon also should be depended upon for all major operations.

A cupboard may be set apart for storing medicines in a cool, dry place and where freezing will not occur in winter. A glass graduate and scales will be necessary for measuring and weighing medicines. Powdered drugs should be kept in tightly closed glass fruit jars and should be plainly labeled. They may soon lose their strength if exposed to the air. Poisons should be kept on a separate part of a shelf partitioned off for the purpose and away from simple, harmless drugs. Ointments, with the exception of fly blister, should be made up fresh at time of use. Liniment may be prepared and kept indefinitely if well corked.

The medicine case should also have a special division in which to keep a few instruments, bandages, suture silk and absorbent cotton; or better still, these may be kept in a handbag for immediate use as required. The emergency bag should contain a roll

of absorbent cotton, several rolled three-yard bandages of unbleached muslin in strips three inches wide, a pound or two of oakum, a spool of strong suture silk, half a dozen suture needles of assorted shapes and sizes, most of them large; a half-ounce, short-barreled, strong-nozzled hard rubber syringe, a two-ounce metal syringe, a cow trocar and canula for tapping a bloated animal, a pair of curved shears, a combination operating knife containing a curved bistoury, a probe pointed bistoury and a strong straight scalpel, a few milking tubes and a teat bistoury, an artery forceps, metal probe, castrating knife and pair of horse clippers.

These will suffice, but there are many other useful instruments such as a clinical thermometer, horse trocar, catheter and dentistry "float," which may be added from time to time. Some of the medicines to be listed later may also have a place in the emergency kit or bag, notably those needed for the treatment of wounds, and at hand should be a strong quart drenching bottle and ten feet of quarter-inch cotton rope with which to hold up a horse's head for drenching. A veterinary force pump is added on a large farm, but its place may be taken by three feet of new lawn sprinkling hose fitted with a large tin funnel. This is used to give a horse or cow a rectal injection. There should also be a six-foot piece of new half-inch rubber tubing for use in giving a cow or mare a vaginal injection.

Simple necessary medicines may best be listed under the following special heads:

Physics

Epsom and Glauber Salts. Average dose for an adult cow, one pound in three pints of warm water. Dose for a horse, 12 ounces.

Castor Oil. Especially useful for young animals. Dose for a calf or foal, from 1 to 6 tablespoonsful shaken up in milk.

Raw Linsed Oil (not boiled, which is poisonous). Average dose, one pint for constipation and to follow a dose of colic medicine, or contain medicine for colic.

Barbados Aloes (freshly powdered). Average dose, one ounce, to be given to an adult horse as a "physic ball."

Wound Medicines

Keep in stock one pint each of carbolic acid and coal tar disinfectant and a gallon can of the latter for dipping and disinfecting purposes. Two teaspoonfuls to a pint of water ordinarily makes a sufficiently strong solution. Bleeding is stopped by applying Monsel's solution of iron on oakum or cotton batting, or applying Monsel's powder. As a wound lotion also keep on hand a mixture of one ounce of sugar of lead and six drams of sulphate of zinc in one pint of water. This is called "white lotion" and should be plainly labeled "poison" and well shaken before use.

Dusting Powders

A dusting powder of equal parts of slacked lime, charcoal and sulphur is useful for application to surface wounds and sores. Boracic acid also is needed and a little iodoform may be added to keep flies away.

Liniments

Keep on hand a pint (pound) each of turpentine, and aqua ammonia. One ounce each of these mixed with a pint of soft water, in which two raw eggs have been shaken up and the mixture left for 24 hours, will make a good stimulating liniment; or one ounce of each may be mixed with 6 to 14 ounces of raw linseed oil to make a very strong or comparatively mild liniment.

Lotions

"White lotion" for wounds has already been mentioned. Equal quantities of lime water and raw linseed oil make "carron oil," an excellent lotion for burns. Two to four ounces of Goulard's extract and one to two ounces of glycerine in one quart of soft water form a useful lotion for scratches and mud fever of itchiness and "gumminess" of the legs. A good lotion for inflammation of the udder

is made by mixing together one part each of fluid extracts of poke root and belladonna leaves and one part of turpentine with five parts of sweet oil, melted lard or camphorated oil. It is made weaker or stronger as required. Anodyne lotion for painful swellings is made by combining equal quantities of tincture of opium, aconite, belladonna and druggists' soap liniment. A small quantity of chloroform may be added. Mouth lotion consists of an ounce of powdered borax or alum in a quart of soft water; eye lotion of half a dram each of sulphate of zinc and fluid extract of belladonna in a quart of soft water.

Tonics

Fowler's solution of arsenic is a good general tonic for rundown, thin, hidebound horses and those afflicted with chronic skin diseases or heaves (broken wind). The average dose is half an ounce (one tablespoonful) given night and morning until one quart has been given. The medicine may then be gradually discontinued, taking at least a week to the work. Dried sulphate of iron (copperas), dose one dram night and morning, is another good tonic, commonly combined with an equal dose of ground gentian root or ginger root, nux vomica, saltpeter and fenugreek as a condition powder. The dose is one tablespoonful of the combination of drugs mixed in the feed night and morning for ten days. Omit sulphate of iron for pregnant animals. Nux is poisonous and must therefore be given with care. It is most useful as a nerve tonic and appetizer.

Colic Medicines

Keep in stock one pound each of laudanum (dose, 1 to 2 ounces); essence of ginger root (dose, 1 to 2 drams); sulphuric acid (dose, ½ to 1 ounce); turpentine (dose, 1 to 2 ounces); granular hyposulphite of soda (dose, 1 to 4 ounces). A dose of each of the first three medicines in a pint of water containing two ounces of hyposulphite of soda will prove effective for most colics. Two ounces of turpentine in a pint of raw linseed oil may be given for "wind" (flatulent) colic, or following the other medicine when the pain of "cramp" (spasmodic) colic has subsided.

Fever Medicines

Powdered saltpeter is an important drug for animals. It is given in the fever of influenza, founder (laminitis) or lymphangitis (milk leg, also for stocking of the legs and other large swellings. A dram is the average dose. Give it every four or six hours in fever, twice daily for swellings, or with tonics as a condition powder, and in double doses for founder or milk leg. Do not give it in colt distemper, when abscesses are forming. It may often be administered in drinking water or a bran mash or damp feed. It also is given in tablespoonful doses once or twice daily for garget of the cow. Beware of aconite often given for fever. It is too dangerous a poison to be safely used by anyone other than a trained doctor.

Blister

An effective blistering ointment is made by melting together three parts of lard and one-quarter part of finely shaved, yellow beeswax, and then stirring in one part of powdered cantharides (Spanish fly). Stir in a tin dish until cold, then store in a capped glass fish jar. It improves with age. When using this blister clip off the hair, wash the skin clean, dry it perfectly. Tie the horse up short in his stall, rub the blister in for fifteen minutes and then smear on some more blister. Wash the blister off in 48 hours and then apply a little lard daily. Do not cover a blistered part, or rub it on the loins, or on top of the hips, or use it after a poultice, or on irritated skin, or in very hot or cold weather.

Absorbents

Never be without tincture of iodine to swab on swollen glands, tumors, forming abscesses, bony growths, capped or puffed joints, indolent sores or wounds, canker of the mouth in pigs and ringworm spots. It also is useful to inject into abscesses, fistula and lump jaw cavities. Iodine ointment is made by mixing one dram each of iodine crystals and iodide of potash in one ounce of lard. This is used on swellings, sore necks and shoulders, puffs of all sorts, tumors, forming abscesses, ringworm spots and enlargements of the udder. As an absorbent blister rub up one dram

of biniodide of mercury with two ounces of the fly blister already mentioned and use on bony growths, such as splints and ringbone, callouses, indolent sores, tumors of the udder.

Worm Medicines

Gasoline is kept on most farms and in tablespoonful doses in six ounces of milk is the best remedy for stomach worms in sheep. Lambs take less in proportion. Two ounces of turpentine in a pint of raw linseed oil is effective as a starting dose for a "wormy horse." Follow with worm powders composed of equal parts of salt, sulphur and dried sulphate of iron. Dose, one tablespoonful night and morning for a week, then skip ten days and repeat. Omit iron for pregnant animals. For worms of swine give one teaspoonful of turpentine in slop for three consecutive days for each eighty pounds of body weight; or one dram of dried sulphate of iron in slop for five successive mornings for each hundred pounds of body weight. Where swine are known to be seriously infested with worms, give eight grains of santolin and five grains of calomel in a little slop for each hundred pounds of body weight. Divide the pigs into lots of five and give the medicine in a little slop after starving the animals for eighteen hours. Care must be taken to give only the doses here prescribed, else damage may be done.

Disinfectants

In the paragraph on wound medicines it has been advised to keep carbolic acid and coal tar disinfectant in stock. To these may be added formaldehyde, bichloride of mercury tablets and permanganate of potash crystals. In disinfecting a stable a solution of four or five ounces of formaldehyde to the gallon, or a 1-1,000 of bichloride of mercury (corrosive sublimate) or a 1-30 solution of carbolic acid or coal tar disinfectant should be used after a thorough cleaning of the premises. For wounds a 1-1,000 solution of corrosive sublimate also is the most effective disinfectant and a 1-500 solution should be used for disinfecting when a spore-forming germ, like that of anthrax, is present. Permanganate of potash is a useful mild disinfectant (antiseptic

and deodorizer) in a 1-5,000 to a 1-50 solution. The weaker solution is used lukewarm for vaginal injection purposes, while the 2 per cent solution is useful for injection into cavities from which come bad-smelling discharges and for swabbing sores (cankers) of the mouth. As a wound lotion it is usual to employ a 2 to 5 per cent solution of carbolic acid, or lysol, or coal tar disinfectant. Carbolic acid is also much used as an internal disinfectant in contagious abortion. Two drams of the acid is well diluted with water and mixed in soft feed for each pregnant cow every other night throughout pregnancy. Peroxide of hydrogen one part and clean water two or three parts is a popular disinfectant for cleansing foul wounds.

Scour Medicines

The farm medicine chest would not be completely stocked without some remedies for diarrhoea or scours. A mixture of one part of salol and two parts of bismuth (first prescribed years ago by the writer) has become a standard remedy among farmers. The average dose is one teaspoonful given two or three times a day and washed down with milk or water. The dose may be doubled in bad cases and for larger calves and foals. Prepared chalk, powdered alum, sulphur, powdered catechu, rhubarb and ginger root are also much used for diarrhoea.

Administering Medicines

Small doses of liquid medicine, such as the average two-ounce dose of a fever medicine or tonic solution, are best given by means of a half-ounce hard rubber syringe. Expert veterinarians sometimes give such medicines of bad-tasting drugs in gelatine capsules, or in form of a "ball." Worm, condition and tonic powders are mixed in damp grain feed. A large dose of liquid medicine is termed a "drench" and is given from a strong, long-necked bottle. A few inches of rubber hose may be fitted on the neck of such a bottle.

To drench a horse, back him into a stall, place a running noose of soft, small cotton rope or "clothes line" upon the upper incisor teeth, under the upper lip, and draw the noose tight, with the knot of the rope to the front. Throw the loose end of

the rope across an overhead beam, raise the horse's head, hold it there by means of the rope and pour the medicine into the mouth a little at a time until all is swallowed. Do not squeeze the throat of the horse when giving medicine and never pour the medicine into the nostril. If the horse will not swallow, pour a teaspoonful of cold water into a nostril and swallowing will instantly occur.

To drench a cow, place her in a stallion or tie her in a stall. Walk up on her right side (milking side). Pass the left hand across her face and into her mouth. Hold her head in a straight line forward and slightly elevated, not turned to one side. Pour the medicine very slowly into the right side of the mouth. Let the head down instantly if the medicine causes the cow (or horse) to cough. Fluid given too fast passes into the paunch and is practically wasted. Administered slowly, it largely goes to the third and fourth stomachs and absorption takes place in the latter.

Sheep have to be very carefully drenched from a bottle to avoid choking. Swine take medicine through a hole cut in the toe of an old shoe thrust into the mouth or from a short, strong rubber hose fitted in the neck of a strong bottle. Dogs take medicine in capsules inserted in meat or from a bottle or spoon emptied into a pouch formed of the lip and cheek.

Avoid "doping" animals unnecessarily. Medicine should only be given when the animal is sick, should be the right medicine, and is best prescribed by an expert.



VALUE OF LABOR

The United States Department of Agriculture found in 1855 that it required four hours and 34 minutes of human labor to produce a bushel of corn. At the Minnesota experiment station it has been found recently that 45 minutes of human labor is about the average time required for the same work. In other words, human labor is worth six times as much as it was 60 years ago, due to the use of better machinery, better varieties of corn and better soil management.

Some Common Unsoundness

By Dr. A. S. Alexander, in Prairie Farmer

TAKE nothing for granted when buying a horse. One should make sure about doubtful things. If the eye cannot decide the matter the hand may be employed to corroborate or disprove; but the eye should be the main dependence and the hand used only as a last resort. An Irishman does not like to buy a pig "in a poke." He wants to see and examine the "rint payer" and may even make the animal squeal to be sure that he is getting his money's worth. In just the same way one must make the most careful examination of every part of a horse, "size up" the entire combination of points and make sure that there is lack of vice, soundness of eyes, wind and limb, and perfect fitness for the special kind of work the animal will have to do.

A famous veterinary teacher once called upon his senior students to examine a lame horse and state in writing what they thought was the cause of lameness. The horse had a splint, one sidebone and a small ringbone affecting the lame leg. To one or

other of these three unsoundnesses each student in turn attributed the lameness. But one learns best by making mistakes and this truth was soon "rubbed in" by the teacher. Having collected the reports he told the smith who was standing by, to remove the shoe from the lame foot. Then a majority of the students noticed for the first time that the sole of the foot was covered with a thick leather pad. When the leather came off puss spurted from a nail prick wound which had been purposely hidden. Lameness was due to the nail prick, not to splint, ringbone or sidebone, and the laugh was on the "boys." Never again would one of them be similarly caught and so a never - to - be - forgotten lesson was learned. Every intending purchaser should learn this lesson, too, and be a "doubting Thomas" until his hands have felt where the eyes could not definitely decide a mooted point.

Seek to deal with men of known integrity in business. If not expert, and the horse to be bought is a dear

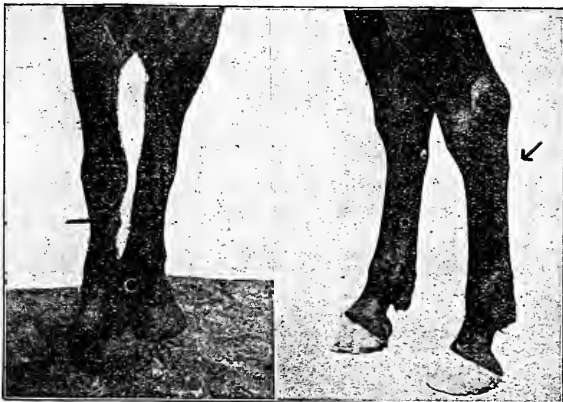

Splint

Curb

one, it will be good policy to employ a veterinarian to make a critical examination. Better visit the stable when not expected and see the horse in the stall. There some things can be learned that will not be seen when the horse is warmed up. You should be able to enter and leave the stall on the left side of the horse, without being received with a bite or expelled with a kick. Note, too, if the horse digs a hole in the floor by pawing, or chews his manger and hay rack, which may indicate cribbing and wind sucking, or weaves from side to side, or pulls back on the halter. Make him "stand over" and note if he jerks up a hind leg, or hops over. The hopping may indicate spavin lameness, which quickly disappears when the horse is warmed up.

The jerking up of a hind leg may be accompanied by quivering of muscles and tail and such a horse is a "shiv-erer" or "crampy" and afflicted with incurable St. Vitus' dance. The symptoms of the latter disease become more apparent as the horse backs out of the stall, but quickly subside with slight exercise. If the animal has "string halt" the jerking up of the hind legs is continued as long as the horse is in motion, he does not warm out of it. When a horse is brought out for inspection "on a run" or "dead jump" it is impossible to detect spavin lameness or chorea and even string halt may not be noticed. This will be more certainly the case if the horse is turned loose in deep snow, or plowed land, or in a straw bedded paddock. This commonly is done. Sometimes an old plug that has scarcely animation enough to get out of its own way will kick up, strut and trot, proud as a peacock, when suddenly the halter shank, previously cut part way through breaks and the old pilgrim imagines he has broken loose by his own great strength. This trick is often tried. Never allow the dealer to keep the horse "in the air."

After making an examination in the stall watch the horse for a while as he stands at ease on a level floor. Maybe he cannot stand at ease. If a foot hurts, soon that foot will be thrust forward; if two hurt each will be thrust forward; if two hurt, each will be advanced turn about; if four hurt the horse will rest each foot in turn.

And do not forget to walk around the horse that every part may meet the eye. Often one side is a pretty picture, the other marred. See both sides, for often the animal is turned toward the wall if an eye is out, a big bare spot present or some unsoundness there that had best be kept hidden. A "watch" or "wall" eye can see, but it is unsightly. The tour of inspection around the horse discloses such blemishes.

Remember about not buying a pig in a poke, so remove the blanket from all fancy harness and see that the halter has no springs and trusses to press down upon the nostrils to prevent high blowing and "roaring." Many a man has neglected to remove a horse's hood before buying and afterward has discovered that it hid a cropped, lopped, or split ear, fistula of the base of the ear, a "poll evil" or some unsightly blemish.

Don't get too close to the horse when making the preliminary examination. Ex-Governor Hoard, of Wisconsin, once said that in farm business matters a man may hold a cent piece so close to his eye that it keeps him from seeing a big silver dollar a little further off. So if one rushes up and grabs a foot, before viewing what the French term the *tout ensemble*—the assemblage of all points—he misses the comprehensive estimate of the horse as a whole and that is of most importance. When one has looked the horse over from a little distance and from all points of view and has seen how the animal stands and behaves it will be time enough to scrutinize each component part of his anatomy. First we shall see him move away and back, at a walk, then at a trot, and finally we shall gallop him. Be there when he stops and so decide as to the soundness of his "wind." It is not enough to test the "wind" by standing the horse close to a wall and suddenly threatening to strike him with a whip. The sudden fright may cause the animal to grunt loudly, but this does not necessarily prove that such a "bull" is unsound in wind.

Many sound horses grunt when so threatened, or even when one goes to mount. In the latter instances it is a nervous "expression" and nothing serious. When watching the horse at rest one should note that he does not

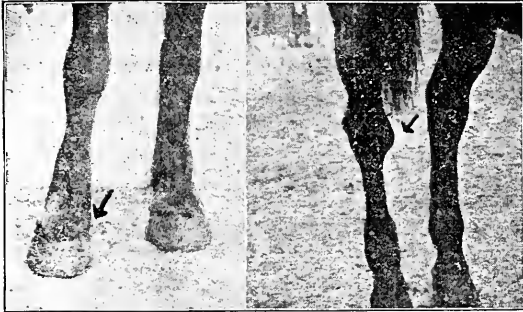

Sidebone

Spavin

heave at the flanks, cough or pass gas from the rectum. These are the symptoms of "heaves"; but the "heavy" horse may be "shut" or "doped" with drugs so that temporarily the symptoms do not show. Usually they will quickly appear if the horse is given all the hay and water he wants and then is galloped. Roaring sometimes is temporarily relieved by plugging the nostrils with a sponge or squeezed half lemon. Discharge is also prevented by this means. It is best to locate these at once than have them sneezed into the feed box when the horse is yours.

At both walk and trot the horse should go straight, level and true, each joint perfectly fixed, the soles of the feet well turned up, as he goes away, and no "padding," "winging," in or out, "forging," stumbling or toe dragging noticeable. Lameness should be absent. If the horse passes muster when in motion and his style, action and conformation are suitable, he next may be critically examined as he stands at rest. He should stand square and firm on each foot. The profile of the front and back of each leg should show no abnormal bends, curves, puffs, swellings, or lumps. If any one of these things is seen its nature will have to be carefully determined. The eyes should be sound and of the same color. The pupils should dilate in the dark and contract when the horse is brought into the light. Angular, wrinkled eyebrows and sunken eyes denote previous attacks of "moon blindness" (periodic

ophthalmia). "Smoky" or "opaque," or "pearl grey," or "curdy" appearance of the cornea (anterior chamber of the eye) denote more serious stages of the disease or blindness from cataract or glaucoma. A brilliant sparkling prominent eye ("glassy eye") may be stone blind from paralysis of the retina and optic nerve. The ears should neither be absolutely unused, nor abnormally active. The former may indicate deafness; the latter, impaired vision, nervousness or vice.

See that a thread from ear to ear under the forelock, does not keep lop ears upright and that a leaden ball, suspended from a thread in the ear, is not preventing undue motion. The horse should let one handle his ears, his poll (back of ears), the top of the neck, where the collar will bear, and the withers, where fistulous openings or their scars so commonly are found. Fighting against such handling indicates a reason for fear and the reason usually is that a twitch has been used on the ear and the horse may be hard to shoe, have sore neck from the collar, poll evil or fistulous withers, or have suffered a previous operation for such disease.

Handle each part upon which harness will have to bear and see that it is sound and free from sores, tumors or abscesses. The nostrils should be large, under command of the will, rosy pink inside, not slit and free from abnormal discharge. See that the breath does not smell foul and

that the teeth are sound and the jaws not under or over "short." Examine the back. It should be strong, broad, straight, free from sores and well muscled. Pinching the loins is unnecessary. A ticklish horse will squat when so handled but the test does not detect weak kidneys. Note that the ribs are well sprung, the underline fairly straight, the abdomen capacious, the flank not tucked up and the coupling short and strong. See that no wounds or abscesses are present high up on the right flank, as the result of tapping for flatulent colic. With the left hand on the horse's loin, as a support, stoop and examine sheath, or udder as the case may be, and other parts high up in the groins.

Examine the tail, which should be strong, not artificial ("joined on") and not rubbed bare from itchiness. Lift it and see that the black skin below is free from tumors, the anus clean, well pursed up, free from scurvy substances or streaks of mucous; or, in the mare, that the space between rectum and vulva is intact and that no discharge comes from the latter. Looking from the rear, compare one hip with the other. If one is "knocked down" that side will be steep. At each side of the tail is the tuberosity of the ischium. Like the point of the hip (ilium) this often is fractured, leaving one side depressed. All parts of the shoulders, neck, barrel and hindquarters should be smoothly and deeply covered with sound muscles.

Now examine each hoof. Cracks, rings, ridges and meatiness should be absent, frogs and bars prominent, soles slightly concave, heels wide, coronets (hoof heads) open and strong, hoofs waxy, smooth and ample in size. Object to a horse that has steep narrow heels with a deep cleft in frog, also one that has chronic corns, chronic thrush, "dropped" (convex) soles, or hoof walls showing toe or quarter cracks.

Make sure that the elbows are free from hard or soft tumors or abscesses called "shoe boils" and that the knees are free from hairless scars and are straight, wide, deep and strong. All joints should be large, clean, bony

and strong. This is of the greatest importance. The joints cannot be too large so long as the size is made up of large, clean sound bones, ligaments and tendons. Beware of puffs, meateness and bony growths which give the wrong sort of size. The knees should have perfect flexion, no matter what work the horse has to do. They should not be bent forward (buck knees) nor bent backward (calf knees). Splints close to the knee are serious; but low down, on an adult horse, they are practically harmless, unless struck by a shoe. Splints, ring-bones and spavins are bony excrescences. Splints come on the cannon bones, along the course of the splint bones (small metacarpals and metatarsals).

Ringbones are found high, medium or low, on the long pastern, and often involve the short pasterns. Bone spavins are found at the lower, front, inner aspect of the hock joints. Bog spavins are soft bursal distensions of the hock joints, above and in front of the seat of bone spavins. Thoropins are bursal distensions seen at the sides of the hocks, towards the rear and when pressed on one side bulge out on the opposite side. "Wind galls" are similar puffs in connection with the tendons at and just above the fetlock joints. A curb appears as a hard enlargement giving a rounded bulging contour to the profile of the back of the hock joint, looking from the side.

Splints are most easily seen by standing in front of the horse, then examining further by feeling the parts involved, first with the foot standing down firm, then with it off the ground. Ringbones are best seen from a side view of the profile of the long pastern. The hand may have to help in their detection. To examine for spavins look between the forelegs at the inner, lower profile of each hock. The hard "knob" on one hock probably will prove to be a bone spavin. A small spavin is called a "jack" and it is apt to prove serious and grow to be a large spavin. Spavin may also be detected from a quartering view of the hock, or from the rear.

FARMERS AND BREEDERS, BENTON AND WARREN COUNTIES

INCOME TAX

: THE FARMERS' CHINESE PUZZLE :

The complications arising in the making of Income Tax Returns are confusing to almost everyone, but to the farmer who has not kept account books, they are like a Chinese Puzzle. All of these difficulties can be overcome, and making your Income Tax Returns can be made to seem like play, by equipping yourself with a knowledge of Farm Accountancy. We have just what you need, and you can study it all out right at home too.

For full information write the

School of Farm Accountancy

LaFAYETTE LIFE BUILDING

LaFAYETTE, INDIANA

Tippecanoe Loan & Trust Co.

PAYS **4%** INTEREST
ON DEPOSITS

FARM LOANS FIRE INSURANCE MORTGAGE BONDS
AND OTHER INVESTMENTS FOR SALE AT ALL TIMES

THE BANK FOR EVERYBODY

107 N. Fourth Street

LaFAYETTE, IND.

THE Model

LADIES' & MISSES' APPAREL

THIS is a new store just started this season. Therefore, the goods in this store are all new and fresh. You don't take any chance of getting last year's garments. The styles will always be the latest and the prices the lowest. We carry a full line of

Suits, Coats, Dresses, Skirts, Waists and Furs for Ladies and Misses

A visit to our store will convince you.

406 MAIN STREET

TELEPHONE 4349

LaFAYETTE : : INDIANA

A Live Training Service for Live People

This is the school where a large percentage of the leading business people of LaFayette and vicinity got their start "successward." Many of our graduates have distinguished themselves in distant cities. In this school you will not only receive the best there is in business training under the direction of expert business teachers, but you will receive it in the shortest time possible, consistent with thoroughness, by the **INDIVIDUAL INSTRUCTION** method. Our students have free access to our **EMPLOYMENT DEPARTMENT** which operates not only in LaFayette, but which covers the state through our organization known as the **INDIANA BUSINESS COLLEGE**. We are offering you something which has enabled thousands to succeed financially and otherwise. There is no experiment about it—this is history backed up by over thirty-six years of reliable service. Not only is our "finishing work" handled in an actual business way, but the work of each department, from start to finish, is conducted on the order of a large business office. This is the school where you "learn to do by doing" under the constant supervision of thorough business instructors. Our "Budget of Information" gives the facts about our Home Study as well as our regular courses. It's free, write, 'phone, or call.

LAFAYETTE BUSINESS COLLEGE

ROY H. PUTERBAUGH, Manager

423 Columbia St.

::

LaFAYETTE, IND.

1919
Benton County Farmers' Directory

Abbreviations Used in this Directory

a—Acres; Ch—Children; O—Owner; T—Tenant or Renter; R—Rural Route; Sec—Section; Maiden name of wife follows directory name in parenthesis (); figures at end of information—year became resident of county. Star (*) indicates children not at home. Name of farm in quotation marks follows names of children. In case of a tenant, the farm owner's name follows the figures giving size of farm.

EXAMPLE

Ahler, Herman L. (Mary Illingworth) Ch James H., Robert L.; Fowler R3 Richland Sec32 T340a Alice E. Stuart (1879) Earl Park Tel. Earl Park.

Means

Ahler, Herman L.—Name.
 (Mary Illingworth)—Wife's maiden name.
 Ch James H., Robert L.—Names of children.
 Fowler R3—Postoffice Fowler R. F. D. 3.
 Richland Sec32—Township Richland section 32.
 T340a—Tenant on 340 acres.
 Alice E. Stuart—Owner of 340 acres.
 (1879)—Lived in county since 1879.
 Earl Park Tel. Earl Park—Earl Park Telephone Earl Park.

A

- Abel, A. Ernest (Jessie Foster) Ch Lloyd, Aneta; Fowler R4 Grant Sec5 T160a William Foster (1882) Farmers and Merchants Tel. Boswell
- Adwell, Everett W. (Alice Hawkins) Ch Frances, Edna; Otterbein R1 Pine Sec28 T80a Carl Adwell (1897) Akres Tel. Otterbein
- Adwell, Harry E. (Hattie Steely) Ch Eva, Helen, Evelyn; Otterbein R1 Pine Sec29-28 T240a Carl Adwell and M. Smith (1903) Akres Tel. Otterbein
- Ahler, Herman L. (Mary Illingworth) Ch James H., Robert L.; Fowler R3 Richland Sec32 T340a Alice E. Stuart (1879) Earl Park Tel. Earl Park
- Akers, Jasper (Mary LaBounty) Ch George, Ella; "King Corn and Poultry Farm" Oxford R1 Pine Sec3 O80a (1862) Pine Village Tel. Pine Village
- Albert, William J. (Mary Hennessy) Ch Joseph, Dorothy, John; South Bend R2 York Sec5 O5a (1909) Tel. South Bend
- Aldridge, Oral J. (Lena Wallace) Ch Richard, Stella, Paul; Oxford R1 Pine Sec21 T190a Murray Colb (1889) Rainsville Tel. Rainsville
- Alexander, R. W. (Florence Logan) Ch Ray, Frances, *Joe, *Earl; Boswell R1 Pine Sec7 O75a (1860) Boswell Tel. Boswell
- Alford, Joseph (Alta Harrington) Ch Willard, Russell, Alice; Andrews T80a Oak Grove Sec14-10 T200a Charles, Phares (1889) Oxford Tel. Oxford
- Alkire, Will (Rachel Brose) Ch Orville, Harold, Russell, Ethel, Clifford, Delbert; Oxford R2 Pine Sec31 T240a John K. Hawkins (1868) Akres Tel. Otterbein

PRAIRIE FARMER'S RELIABLE DIRECTORY

- Allen, Joseph (Grace Elmore)
Ch Emerson; Taibot R1 Grant
Sec11 T240a Charles McKnight
(1904) Farmers and Merchants
Tel. Boswell
- Allen, Otto E (Bertha Shields) Ch
Ina, Lawrence, Lewis; Otterbein
R1 Pine Sec24-19 T160a Nell Harr-
ington (1917)
- Altepeter, Cyril (Elizabeth Krelt)
Ch John, Ruth; Fowler R2 Grant
Sec2 T160a T. Altepeter (1892)
Farmers and Merchants Tel. Bos-
well
- Altepeter, Theodore (Susan Leuck)
Ch Jacob, Victoria, Florence,
Stephanie, Mary, Stella, Agnes,
Richard, Camella, *Annie, *Cyril,
Henrietta grand daughter; Ambia
R2 Hickory Grove Sec13 O247a
(1879) Cadawalder Tel. Ambia
- Ammerman, J. T. (Georgetta Bod-
man) Ch Ethel, Bessie, Ruth,
*Birdie; Boswell R2 Grant Sec18
O27½a (1880) Farmers and Merchants
Tel. Boswell
- Anderson, John (Fredericka John-
ston) Ch Nelson, *Mandy, *Sallie,
*Sophia; Fowler R1 Gilboa Sec23
O120a (1875) Farmers Line Lochie
- Anderson, John M. (Edith Dolbie)
Ch Elmoia; Boswell R2 Grant
Sec18 T104a (1881) Farmers and
Merchants Tel. Boswell
- Anderson, L. A. (Clara Brown) Ch
Beatrice, Wilma; Fowler R2 Center
Sec30 T360a Moses F. Chase
(1892) Bell Tel. Fowler
- Anderson, Michael (Nellie Hines) Ch
James, Nora, Warren; Ambia
Hickory Grove Sec30 T233a Mrs.
Anna McCormick (1918) Cad-
walder Tel. Ambia
- Anderson, Oscar W. (Floy Johnson)
Ch Andrew, Emma, William,
Edith, Harold; Oxford R1 Oak
Grove Sec10 O79a (1876) Oxford
Tel. Oxford
- Anderson, William J. (Mamie Fraz-
ier) Ch Harold, Paul; Boswell R2
Grant Sec9 T160a Frank Anderson
(1889) Farmers and Merchants Tel.
Boswell
- Anstett, Charles J. (Anna Harde-
beck) Ch George, Ervin, Mabel,
Margaret, Ethel, John; Fowler R2
Parish Grove Sec28 T240a Theo-
dore Anstett (1882) Farmers Line
Freeland
- Anstett, Christy J. (Lulu McGraw)
Joseph W., brother; Earl Park R2
Richland Sec13 T220a James Low-
man (1881) Earl Park Tel. Earl
Park
- Anstett, Louis (Katherine Smith) Ch
Martha, Henry, Elizabeth, *John,
*Mary, *Clara, *Effie; "Pleasant
Home Farm" Earl Park R2 Rich-
land Sec3 O147a (1867) Dixon Tel.
Kentland
- Anstett, Teophil (Ellen Gayror) Ch
May, Walter, Loretta, *Charles,
*Wilbert, *Hughie, *Irene; "Sugar
Creek Valley Farm" Earl Park R2
Richland Sec13-14 O400a (1862)
Earl Park Tel. Earl Park
- Anstett, William (Ada Kneflecamp)
"Percheron Stock Farm" Fowler
R5 Center Sec6 T160a Henry
Kneflecamp (1893) Fowler Tel.
Fowler
- Anthony, George B. (Linda Borders)
Ch Marie, Helen, Dale, Maxine;
Fowler R1 Union Sec33 Farm
Hand Joseph Vetter Sr. (1916)
- Ashby, J. Alfred (Minnie Martin) Ch
George, Bruce; Remington R2
Gilboa Sec12 T160a Shand Est.
(1915) Remington Tel. Remington
- Atkinson, Claud L. (Pearl Gardner)
Ch Dorothy, Doris, Arnold; "Oak
Wood Farm" Fowler R1 Gilboa
Sec36 T400a Jennie Atkinson
(1890) Remington Tel. Remington
- Atkinson, Curtis (Ethel Sanders)
Oxford R1 Oak Grove Sec25 T80a
George Gethridge (1892) Oxford
Tel. Oxford
- Atkinson, Earl N. (Pearl Chrisman)
Ch Kathleen; Oxford R1 Oak
Grove Sec30 T360a Atkinson Est.
(1884) Oxford Tel. Oxford
- Atkinson, Elmer (Ruth Phares) Ch
Harriet, Olive; "Indian Grove
Stock Farm" Pine Village R1 Oak
Grove Sec31 T236a Frank Atkin-
son (1884) Oxford Tel. Oxford
- Atkinson, Frank Sr. (Grace Taylor)
Ch *Elmer, *Joseph, *Daisy,
*Frank; "White Oak Stock Farm"
Oxford R3 Oak Grove Sec19-20
O563a (1863) Oxford Tel. Oxford
- Atkinson, Frank Jr. (Hazel Rommel)
Ch Edna, Raymond, Ronald;
Atkinson Oak Grove Sec15 T147a
Frank Atkinson Sr. (1893) Oxford
Tel. Oxford

FARMERS AND BREEDERS, BENTON COUNTY

- Atkinson, Mrs. Jennie (Jennie Smalley) Ch Lloyd, Pessie, *Roy, *Earl, *Ray, *Claude, *Opaf; "Wood Lawn Stock Farm" Fowler R1 Pine Sec1-6 O400a (1881) Oxford and Remington Tel. Oxford
- Atkinson, Joseph (Minnie Christman) Ch Dorothy, Joseph, Virginia; "Shady Brook Stock Farm" Pine Village R1 Oak Grove Sec31 T236a Frank Atkinson (1886) Oxford Tel. Oxford
- Atkinson, Julian Ch Mabel, Jay, Curtis; Pine Village R1 Oak Grove Sec31 O78a (1861) Oxford Tel. Oxford
- Atkinson, Morton C. (Mary Kennedy) Ch Robert N.; Atkinson Center Sec32 O320a (1864) Oxford Tel. Oxford
- Atkinson, Ray E. (Alta S. Busey) Ch Genevieve, Eileen; "Wanda Vista Stock Farm" Fowler R1 Gilboa Sec31 T320a Atkinson Est. (1887) Remington Tel. Remington
- Atkinson, Roy (Nellie Shand) Ch Francis Earl; "Maple Lawn Farm" Fowler R1 Center Sec4 O160a (1882) Lochiel Tel. Lochiel
- Atkinson, Wilbert M. (Margaret Quigley) Ch Helen, Mary, Wilbert Emmett, *William; Oxford R2 Center Sec33 O160a (1865) Oxford Tel. Oxford
- Avery, John F. (Jessie Wilkinson) Ch *Samuel, *Mary, *Maurice, *Bruce; Earl Park Richland Sec24 O80a (1891) Earl Park Tel. Earl Park

B

- Baer, Carl (Sarah Fehr) Ch Ruth, Raymond, Oscar, *Rudolf, *Amelia; Remington R2 Union Sec5 O160a Samuel L. Fehr (1911) Remington Tel. Remington
- Bair, Leonard E. (Hattie McGriff) Ch Robert; Oxford R1 Oak Grove Sec29 T200a David Heath (1912) Oxford Tel. Oxford
- Baker, Stephen E. (Enid Johnston) Ch Georgiana, Edw. Baker, father; "Springdale Farm" Otterbein R1 Bolivar Sec21 T197a Edw. Baker (1888) Akres Tel. Otterbein
- Balcon, Charles A. (Edith Rodshafer) Ch Clara E.; Remington R1 Gilboa Sec5 T200a William Rodshafer (1911) Remington Tel. Remington
- Baldwin, Thomas A. (Eva Mock) Ch Ira, Harry, *Phoebe, *Ruth, *Willie, *Wiley, *Paul; "Baldwin Fruit Farm" Oxford R1 Oak Grove Sec31 O40a (1858) Oxford Tel. Oxford
- Balensiefer, Henry T. (Pearl Demiere) Ch Leona, Amelda; Remington R2 Gilboa Sec23 T160a Frank Balensiefer (1893) Remington Tel. Remington
- Balensiefer, Leo (Lily Ponto) Boswell R2 Grant Sec8 T160a Mrs. Jos. Schmidt (1898) Farmers & Merchants Tel. Boswell
- Balesiefer, Frank (Elizabeth Pitstick) Ch Clarence, Joseph, *Henry, *Sylvia, *Verna, *Leo; Fowler R2 Parish Grove Sec33 O480a (1891) Farmers Line Freeland
- Bankson, Albert (Henrietta Gowger) Ch Samuel, Edward; Otterbein R2 Bolivar Sec32 T80a Mrs. Iduna Foster (1879) Akres Tel. Otterbein
- Barb, William H. (Mary Nesbitt) Ch Esther, Charles; Earl Park R2 York Sec5-9-16 O180a (1875) Dixon Tel. Kentland
- Barber, John A. (May Wise) Ch Harold; Talbot R1 Grant Sec27 O80a (1866) Farmers & Merchants Tel. Boswell
- Barce, Sarah E. (Sarah Barbee) Martin Barbee, brother; "Cozy Nook Farm" Fowler R3 Union Sec22 O80a (1872) Tel. Western Indiana Goodland
- Barnes, Otis (Ora Nicholes) Ch Mabel, Modene, Martin; James Barnes, father; Fowler R5 Pine Sec10 Farm Hand Alfred Swanson (1916) Bell Tel. Fowler
- Barnett, James S. (Maud Isham) Ch Ray, Velma, Luella, Carl; Remington R2 Union Sec5-8 T120a William Barnett (1879) Tel. Western Indiana Goodland

PRAIRIE FARMER'S RELIABLE DIRECTORY

- Barr, Andrew (Sylvia Balensiefer) Ch Zeta; **Fowler R4** Grant Sec6 T240a Eli Blaylock (1918) Farmers & Merchants Tel. Boswell
- Barratt, John S. (Lulu Scott) Ch Herschel, Ivan; Stacy C. Scott, father; **Oxford R2** Bolivar Sec10 T120a Stacy C. Scott (1897) Oxford Tel. Oxford
- Barrett, Johanna (Johanna McMahon) Ch Thomas, Hannah, *Mary, *Patrick, *William, *Ella; *Richard, *John; **Earl Park R2** Richland Sec36 T66a Thomas Barrett (1884)
- Bartelson, Emil (Anna Swanson) Ch Olga, Allen, Eunice, Albert; **Oxford R1** Oak Grove Sec24 T160a Sec23 T80a Mrs. John Bartelson (1904) Oxford Tel. Oxford
- Bartoo, John V. (Ida Irwin) **Remington R2** Gilboa Sec14-15 O200a (1880) Remington Tel. Remington
- Bates, Willbert E. (Genevieve Dehner) Ch Mary Agnes, Helen; **Fowler R3** Richland Sec33 T160a Geo. W. Bates (1893) Bell Tel. Fowler
- Batta, Bernard (Elizabeth Lithmann) Ch Delores, Florence, Leona; **Fowler R2** Center Sec21 T328a Cecil Fowler (1911) Bell Tel. Fowler
- Baty, Marion L. (Hannah Long) Ch William, Mary; **Earl Park R16** York Sec26 Farm Hand Roy Yates (1918)
- Baucher, Morris, Ch *Ida, *Mabel; Chenoweth, Ernest and Cecelia, children of Ida; **Otterbein R1** Bolivar Sec20 O120a (1869) Akres Tel. Otterbein
- Baxter, Ora (Etta Dexter) Ch Homer, Doris, Lowell; **Remington R2** Gilboa Sec22 T320a Charles Conrad (1895) Farmers Line Lochiel
- Baxter, Orvel W. (Opal Wooden) **Fowler R1** Gilboa Sec22 T80a Chas. Conrad (1892) Farmers Line Tel. Lochiel
- Baxter, Walter (Ella Sharkey) Ch Ray, Viona; **Fowler R1** Gilboa Sec22 T160a Baxter Est. (1890) Farmers Line Lochiel
- Beard, George C. (Anna Denbo) Ch *Georgia; *Pleasant Valley Farm; **Fowler R1** Union Sec30 T80a Mrs. Louisa Goetz (1909) Farmers Line Tel. Lochiel
- Beaver, Noman F. (Frances Timmons) Ch Mary Ann, Norman Eugene; **Otterbein R1** Pine Sec 32 O100a Akres Tel. Otterbein
- Beazell, J. M. (Maud Nichols) Ch Russell, *Robert, *Earl; **Boswell R2** Grant Sec36 O280a (1869) Farmers & Merchants Tel. Boswell
- Beazell, William (Nora Volz) Ch William H., Mary E., **Boswell R2** Grant Secs-9 O232a (1858) Farmers & Merchants Tel. Boswell
- Becker, John (Elizabeth Schilling) Ch John F., Mary, Anna; **Talbot R1** Hickory Grove Sec12 T240a (1883) Cadawalder Tel. Ambia
- Beckley, Conrad (Louise Peters) Ch Elsie, Herman, Emma, Anna, Laura, Clara; **Remington R1** Gilboa Sec8 O160a (1901) Remington Tel. Remington
- Bedore, Jesse C. (Irene Monette) Ch Jesse, Donald; **Earl Park R1** York Sec25 T125a (1909) Abagail Hart (1909) Earl Park Tel. Earl Park
- Beebe, Blaine (Ura Hughes) Ch Charles, Melinda; Alfred, brother; **Freeland Park** Parish Grove Sec7 T591a E. H. Bond (1905) Farmers Line Tel. Freeland Park
- Beekman, Henry L. (Vinnie Rinker) Ch Edward, Samuel, Louis; **Sheldon, Ill. R3** York Sec2-11 T230a Thomas Fleming (1918) Earl Park Tel. Earl Park
- Beeks, H. C. (Ada Crabb) **Remington R1** Gilboa Sec6 O167a (1899) Remington Tel. Remington
- Begley, James G. (Eva Hochstatter) **Fowler R2** Parish Grove Sec17 O240a (1892) Farmers Line Tel. Freeland Park
- Begley, Patrick (Margaret Tracy) Ch Robert, *Jennie, *Margaret, *Alice, *Jane; **Ambia R2** Hickory Grove Sec11 O160a (1877) Cadawalder Tel. Ambia
- Belch, John M. (Grace Bolles) Ch Muriel, Clayton, Lavern, Bernard, Marvin; **Fowler R6** Pine Sec7 T310a John Flemming (1917) Bell Tel. Fowler
- Benedict, Albert (Maud Benedict) Ch Gretas, Rosalie, Elmabell; "Whispering Pines" **Oxford R2** Oak Grove Sec6 O96a T160a Benedict Est. and F. E. Cox (1906) Oxford Tel. Oxford

FARMERS AND BREEDERS, BENTON COUNTY

- Benedict, Arthur E. (Clara Henning)
"The Pines" Oxford R2 Oak Grove
Sec13 T120a Mrs. Martin Benedict
(1878) Oxford Tel. Oxford
- Bengston Bros. Charlotte Bengston,
sister; Fowler R5 Pine Sec2 T280a
F. Owens (1906) Bell Tel. Fowler
- Bengston, Oscar L. (Hanna Cormel-
iussen) Ch Margett, Doris; Fowler
R6 Center Sec14 T160a Levering
Est. (1876) Bell Tel. Fowler
- Benner, George J. (Barbara Hubertz)
Ch Joseph, Otto, Carrie, Matthew,
Mildred, Bernadine, George, Helen,
Paul, *William, *Dora, *Loretta;
"Maple Valley Farm" Earl Park
R2 Richland Sec11-12-14 O280a
(1869) Earl Park Tel. Earl Park
- Benner, P. Christian (Elizabeth Mc-
Cormick) Ch Edward, John, Emma,
Frank, Marie, Agatha, Agnes,
Carl, Walter, Elmer, *Maggie,
*Pauline; "The Benner Farm"
Earl Park R2 Richland Sec1 O137a
(1869) Earl Park Tel. Earl Park
- Bennett, George E. (Stella Hasser)
Ch Edna; Fowler R3 Richland
Sec19-20 T160a Kate Gick (1893)
Earl Park Tel. Earl Park
- Bennett, John H. (Magdalena Schill-
ing) Ch Frank J., Mary C., *Will-
iam H., *John G., *George E.;
"Bennett Farm Herd" Fowler R2
Grant Sec3 O240a (1872) Farmers
& Merchants Tel. Boswell
- Bergland, August (Nina B. Volz) Ch
*Lawrence C.; "Sunny Side Farm"
Fowler R4 Grant Sec7-8 O160a
(1887) Farmers & Merchants Tel.
Boswell
- Bergland, Lawrence C. (Theresa
Hoglund) Ch Louise M., Paul R.,
Raymond L.; Boswell R2 Grant
Sec8 O120a Grant Sec7-8 T160a
August Bergland (1890) Farmers &
Merchants Tel. Boswell
- Bernal, Leo J. (Mattie Fouch) Ch
Opal, George, Mildred; Oxford R2
Pine Sec36 O18a (1909)
- Bertrand, Benoit (Josephine Stamley)
Ch Grace, *Glodine, *Leona;
"Clover Leaf Stock Farm" Oxford
R1 Pine Sec2-3 O360a (1875) Rains-
ville Tel. Rainsville
- Bertsche, Peter (Fannie Kinsinger)
Ch Louella, Arthur, Walter, Purley,
Mabel, *Clara; Remington R2
Union Sec8 O200a Union Sec4
T320a W. W. Bowton (1901) Tel.
Western Indiana Goodland, Rem-
ington Tel. Remington
- Besse, Arthur (Kate Silver) Ch
Charles, Margaret, Dolores, Patri-
cia; Fowler R2 Center Sec20 T160a
D. Besse (1890) Bell Tel. Fowler
- Besse, David (Mathilda Pillotte) Ch
Lionel, Nelda, Armond, Stella,
Lorena, Lydia, *Arthur, *Evelina,
*Delva, *Edna; Fowler R2 Center
Sec32 O319a (1903) Bell Tel.
Fowler
- Biddle, Daniel W. (Janie Bartece) Ch
Chester, Charles; Remington R1
Gilboa Sec1 O160a (1870) Reming-
ton Tel. Remington
- Biddle, R. H. (Dale Watson) Ch
Elna, Albert, Frank; Fowler R1
Union Sec23 T160a Margaret
Louks Est. (1895) Farmers Line
Lochiel
- Biegel, Father Peter A. Pastor St.
Mary's Roman Catholic Church
Ambia R2 Parish Grove Sec31
Pastor (1919) Farmers & Mer-
chants Tel. Boswell and Freeland
Park
- Billie, Henry J. (Leedora Meadors)
Remington R2 Gilboa Sec13-14
T320a Emma Jaussen (1885) Rem-
ington Tel. Remington
- Bilyen, Dean C. (Lila Douglas) Ch
Edna, John Woodrow; Otterbein
R1 Pine Sec9 T160a J. Booher and
Mrs. C. Booher (1915) Akres Tel.
Otterbein
- Bishop, Joseph W. (Oma Garinger)
Ch Evelyn, Earl; Otterbein R1
Bolivar Sec9 Farm Hand George
Wettscharack (1914)
- Bishop, J. D. Ch Charles, *Edgar,
*Ida; Fowler R6 Center Sec30
T160a (1892) Oxford Tel. Oxford
- Bishop, Theodore O. (Vivian Smith)
Boswell R2 Grant Sec13 T177a E.
F. and B. F. Dimmich (1917) Farm-
ers & Merchants Tel. Boswell
- Bixler, Lee B. (Lela Pfeeger) Ch
George; Fowler R6 Center Sec29
T160a Solomon Bixler (1891) Ox-
ford Tel. Oxford

PRAIRIE FARMER'S RELIABLE DIRECTORY

- Blake, Charles W. (Jennie Krice) Ch Mary, George, James, William, Harry; Nathaniel Blake, father; "Fair View" Sheldon, Ill. R3 York Sec2 O80a T170a Nathaniel Blake (1904) Dixon Tel. Kentland
- Blanchetti, H. P. (Flauda Criswell) Ch Leo, Delbert, Raymond, Maisel, Arabelle, Leona; Earl Park R1 Parish Grove Sec3 Farm Hand James A. Lowman (1889)
- Blessing, George M. (Chloe Harris) Ch Nellie, Lucille, Elmer; Fowler R6 Center Sec13 Farm Hand Dan D. McGuire (1888) Fowler Tel. Fowler
- Boardman, S. S. (Dora Smith) Ch James, Emil, Leonard, Hazel, Ernest, Catherine, Beulah; Boswell R2 Grant Sec31 Farm Hand Ira Griffith (1918) Farmers & Merchants Tel. Boswell
- Boaz, Paul B. (Blanche Taylor) Ch Paul Boyd; Goodland R3 Union Sec14 Farm Hand Allen Mead (1919) Tel. Western Indiana Goodland
- Bobbitt, John G. (Arlie Grimes) Fowler R3 Richland Sec9 T120a Elizabeth Godfrey (1919) Tel. Western Indiana Goodland
- Bohannon, William H. (Mary Ramhoff) Ch Robert, Veva; Earl Park R2 Richland Sec3 T160a Bohannon Est. (1868) Dixon Tel. Kentland
- Bohlinger, Phillip (Frances Windler) Ch Edward, Paul, Marie, Walter, Eva, Frank, Lester, Mabel, Viola; Earl Park R1 Parish Grove Sec1 T500a Mrs. William Flynn and Mrs. Ganon (1890) Tel. Earl Park
- Bolduc, Ovelia (Louise Dube) Ch Hazel, Isabelle, Pricilla; Fowler R3 Richland Sec31 T300a Alice E. Stuart (1915) Earl Park Tel. Earl Park
- Boles, Ernest M. (Lucile Cortnor) Ch Morris, Carol; Fowler R3 Center Sec8 Farm Hand George Duffy (1918)
- Bolton, Mont. (Clara Smith) Fowler R3 Center Sec4-9 Farm Hand Will VanNatta Bell Tel. Fowler
- Boone, Roy (Zelma Tindall) Ch Louise, Kenneth, Doris; "Oagch Farm" Fowler R4 Center Sec36 Farm Hand Phillip Pfeeger (1912) Bell Tel. Fowler
- Booth, Floyd G. Oxford R1 Pine Sec16 O120a (1895) Rainsville Tel. Rainsville
- Booth, S. C. Ch Floyd, John, Fern, Beulah, *Grace, *Beatrice; "Maple Grove Farm" Oxford R1 Pine Sec9 O110a (1868) Rainsville Tel. Rainsville
- Booth, William F. (Malisa Eastburn) Ch Ora, *Edna; Fowler R5 Pine Sec13 O620a (1859) Bell Tel. Fowler
- Boothby, George (Sarah E. Coleman) Remington R1 Gilboa Sec20 O80a (1889) Remington Tel. Remington
- Borders, Clarence A. (Minnie Lane) Ch Harold, Louise; "Sugar Grove Farm" Earl Park R1 York Sec36 Farm Hand Will Flinn (1919)
- Borders, J. J. (Bertha Hamblen) Boswell R1 Grant Sec36 O80a (1911) Farmers & Merchants Tel. Boswell
- Borders, William F. (Sadie I. Thompson) Ch *Edith; Oxford R2 Oak Grove Sec7 O80a (1889) Oxford Tel. Oxford
- Boswell, Harry E. (Lottie Hickman) Ch Lowell, Eileen, Vernon; Boswell R1 Pine Sec21 T10a Adolph Terry (1902) Rainsville Tel. Rainsville
- Boudreau, Moses A. Ch Mary, Catherine, Isabel Adeline; "Turkey Foot Lake Farm" Fowler R3 Richland Sec29 T375a Alice E. Stuart (1890) Earl Park Tel. Earl Park
- Boutine, Isaac (Matilda Arsenean) Ch Isaac Jr., Rosa, *Helen; "Memorial Home Farm" Earl Park Richland Sec26-27 T700a Caldwell Est. (1874) Earl Park Tel. Earl Park
- Boutine, William (Cordelia Charon) Ch Emma, William, *Florence, *Mary, *Virginia, *Tillie; Earl Park R1 Richland Sec31 T450a A. E. Stewart (1875) Earl Park Tel. Earl Park
- Bower, Bernard (Nell Gerlach) Fowler R6 Pine Sec22 T280a John Bowers (1904) Bell Tel. Fowler
- Bower, Charles C. (Margaret Hoss) Ch Ruth Bower; "Margaret Lake Farm" Fowler R1 Union Sec28 O160a T239a John Bower (1901) Farmers Tel. Lochiel

FARMERS AND BREEDERS, BENTON COUNTY

- Bower, John** (Emma Wetli) Ch Anthony, Edmund, Conrad, Harold, Loretta, Gregory; *Charley, *Frank, *Susie, *Jennie, *Emma, *Margaret, *Bernard; "Prairie View Farm" Fowler R6 Pine Sec22-23-26-27 O1300a (1900) Bell Tel. Fowler, Oxford Tel. Oxford
- Bowman, Alexander** (Mattie Fell) Ch George, Gladys, Alexander, John, Genevieve; Earl Park R2 Richland Sec15 T320a H. C.Vanderbilt (1865) Earl Park Tel. Earl Park
- Bowman, Bruce C.** (Opal Davis) Remington R1 Pine Sec6 T38a James Bowman (1875) Remington Tel. Remington
- Bowman, Edward** (Elizabeth Herrington) Ch Edna, Lawrence; Fowler R4 Center Sec33 T160a Mrs. Alta Nelson (1919) Bell Tel. Fowler
- Bowman, Harry** (Mabel Madden) Freeland Park Parish Grove Sec14 Farm Hand Ed. Bowman (1895) Farmers Line Tel. Freeland Park
- Bowman, Harry L.** (Edith Arnold) Ch Elmer, George, Mable, Blaine; Earl Park R2 York Sec8 T320a Alice Durell (1907) Dixon Tel. Kentland
- Bowman, James N.** (Cordelia Graham) Ch *Floy, *Minnie, *Bruce, *Ralph, *Alma, *Lowell; Remington R1 Pine Sec6 O38a (1873) Remington Tel. Remington
- Bowman, W. A.** (Lottie J. Miller) Ch Charles, Elsie, Cecil, Geraldine, *Ed., *Harry; Freeland Park Parish Grove Sec11 T350a James Hawkins (1863) Farmers Line Freeland Park
- Brandes, John** (Gertrude Lichtenstein) Ch John Jr., Helen, Arthur; Ambia R2 Hickory Grove Sec5 T125a Joseph Kirsch (1906) Farmers Line Tel. Freeland
- Breese, W. R.** (Catherine True) Ch Mary, Otra, Anna, *Mabel, *Joe; Boswell R1 Pine Sec9 T280a J. D. Deer (1919) Boswell Tel. Boswell
- Bressner, Charles F.** (Freda Whitehead) "Maple View Stock Farm" Remington R2 Gilboa Sec1 T140a John Bressner (1903) Remington Tel. Remington
- Brewer, George** (Maud Brown) Ch Paul; Talbot R1 Grant Sec34 Farm Hand Harvey Jones (1919)
- Brewer, George W.** (Emily Souder) Ch Jeanette, Bessie, Cebu, Mary, Violet, Georgia May; Remington R1 Gilboa Sec28 Farm Hand Bert Sheetz (1915) Remington Tel. Remington
- Brewer, William J.** (Evelyn Goben) Ch Rose, Katharine; Fowler R2 Center Sec26 Farm Hand Michael Duffy Sr. (1919)
- Bridges, Thompson** (Sarah Keith) Ch *Lola, *Thomas, *Harry, *Mary; May Lucas, granddaughter; Fowler R1 Gilboa Sec36 Farm Hand Ray Atkinson (1913)
- Bridgewater, Logan** (Vanda Thomas) Ch Goldie, Boscoe, Atlas, Herbert, Lucile, Olive, Geneva; Fowler R5 Pine Sect Farm Hand Will Smith (1917) Bell Tel. Fowler
- Bright, Butler C.** (Alice Morris) Ch Kathryn; Boswell R2 Grant Sec30-31 O240a (1896) Farmers & Merchants Tel. Boswell
- Bright, C. R.** (Lula Knaver) Ch Rhoda, Esther; "Bright Side Farm" Boswell R1 Pine Sec20 O210a (1876) Rainsville Tel. Rainsville
- Bright, F. B.** (Liza Known) Boswell R1 Pine Sec8-9-16-17 O355a (1861) Rainsville Tel. Rainsville
- Briley, Samuel** Ch Mrs. Cary Bryer, *Burford, *Elmer; Fowler R5 Center Sec13 O160a (1891) Fowler Tel. Fowler
- Broe, Edward N.** (Marie Lanone) Ch Irene, George, Bernice, Una; Fowler R2 Parish Grove Sec27 T320a Jas. M. Fowler Jr. (1888) Farmers & Merchants Tel. Freeland
- Brooks, Howard J.** (Della Parks) Ch Roy; Remington R1 Gilboa Sec13 T160a A. J. Brooks (1892) Remington Tel. Remington
- Brooks, Ralph R.** (Opal E. Stanfield) Ch Velma G.; Remington R1 Gilboa Sec18 T180a A. J. Brooks (1892) Remington Tel. Remington
- Brost, John Jr.** (Clara Paetz) Ch Helen, Arthur, Irene, Dorothy; Talbot R1 Hickory Grove Sec5 O69a T112a William Berminger (1881) Cadawalder Tel. Ambia
- Brost, Nick** (Katherine Nuchel) Ch Elizabeth, Leonard, Leo, Cecelia, Raymond, Joseph, Theodore, Harold; Talbot R1 Hickory Grove Sec13 O80a T260a Mary Matt and Emma Brost (1879) Cadawalder Tel. Ambia

PRAIRIE FARMER'S RELIABLE DIRECTORY

- Brouillette, Dephis** (Delia Budreau) Ch Ira, Arleigh; "High View Farm" **Fowler R3** Union Sec14 O80a Union Sec14 T160a M. Budreau T160a M. Budreau (1919) Western Indiana Tel. Goodland
- Brouillette, Joseph E.** (Florence Cyr) Ch Arthur, Leah, Philip, Frederick, Robert, *Dorilda; "Bell View Farm" **Fowler R6** Center Sec18 O235a (1889) Fowler Tel. Fowler
- Brown, Frank** (Marie Weller) **Oxford R2** Oak Grove Sec6 Farm Hand Frank Luse (1919) Oxford Tel. Oxford
- Brown, John H.** (Ethel Thomas) Ch Grover, Leona, Russell, Goldie, Joseph; **Oxford R14** Bolivar Sec22 T300a J. P. Carroll (1913) Oxford Tel. Oxford
- Brown, Julia** (Julia O'Neil) Ch William, Mayme, Rose, Andrew, *John, *Katherine, *Anna, *Tom, *Joe, *Elizabeth; **Raub York Sect** O163a (1869) Dixon Tel. Kentland
- Brown, Orlo V.** (Ola Neal) Ch Victor, Theran; **Oxford R1** Pine Sec23 T57a Will Gaskill (1905) Fainsville Tel. Rainsville
- Brown, Robert W.** (Josie Ostheimer) Ch Louise, RoLert Jr.; Sherman G. Brown, brother; "Maple Knoll Stock Farm" **Talbot R1** Hickory Grove Sec28 O80a T160a C. D. Brown Est. (1891) Farmers & Merchants Tel. Boswell
- Brown, Silas A.** (Edith Noble) Ch Ethel, Floyd; "Ash Lawn Farm" **Goodland R3** Union Sec7 O160a (1886) Tel. Western Indiana Goodland
- Brown, William Earl** (Chloe Miller) Ch Dale; **Boswell R2** Pine Sec4-5 T140a J. W. Brown (1882) Boswell Tel. Boswell
- Brummett, Sol** (Amanda Percifield) Ch Wilber, Lloyd, Christ, Duard, Murda, Marjori., *Nora, *Florence, *Bessie, *John, *Ruth, *Ruby, *Vern, *Viola; **Oxford R2** Bolivar Sec11 T15a Frank Scott (1918)
- Bryer, Lloyd C.** (Opal Rougk) Ch Lloyd Engene; **Fowler R5** Center Sec13 T160a Samuel Briley (1894) Fowler Tel. Fowler
- Buck, Hiram R.** (Nettie Briscoe) Ch Robert, Frieda, Lois; **Ambia R2** Parish Grove Sec35 T138a H. Carr Est. (1878) Cadawalder Tel. Ambia
- Budreau, Fred** (Nettie Guicond) Ch Arnold, Herman; "Willow Grove" **Goodland R3** Union Sec13 O212a (1880) Tel. Western Indiana Goodland
- Burdeau, Henry J.** (Mary Broillette) Ch Laura, Sylvia, Anthony, Leona, Ulysses, Yvonne; **Fowler R5** Union Sec24-25 O240a (1885) Farmers Line Tel. Lochiel
- Budreau, John** "Potato Ridge Farm" **Fowler R3** Richland Sec17 O160a T40a W. Deno (1889) Earl Park Tel. Earl Park
- Budreau, Joseph** (Mary Sharkey) Ch Emile, Wolford, Arthur, *Mose; "Bonnie View Farm" **Fowler R3** Union Sec15 O160a (1882) Bell Tel. Fowler
- Budreau, Meddie** (Agnes Mongon) Ch Nela, Evert, Cecil, Louis, Lucille Mailloux, nephew and niece; **Fowler R4** Grant Sec4 O200a T80a Mr. Shuster (1906) Indiana Union Tel. Fowler
- Budreau, Millard** (Della Thonnett) Ch Eva, Oscar, Rainey, Oswald, Edna, Ella; **Fowler R5** Union Sec18-20 T320a N. Trudeau and M. Hagenbuch (1879) Farmers Line Tel. Lochiel
- Bugbee, A. Carlton** (Sarah Mellish) Ch *Mary; **Fowler R5** Union Sec36 O80a (1870) Farmers Line Tel. Lochiel
- Bupp, Gates H.** (Mary McNowN) **Goodland R3** Union Sec18 T143a Mrs. Chas. McNowN (1917)
- Burchett, G. Edgar** (Elizabeth Smith) Ch Lee, Lowell, Rachael; **Remington R2** Union Sec5 T158a Hugh N. King (1914) Remington Tel. Remington
- Burling, Earl J.** (Eva May) **Remington R1** Gilboa Sec8 O80a T160a Alice Burling and Chas. Burling (1891) Remington Tel. Remington
- Burling, James W.** (Sarah N. Burling) Ch. Hazel; **Remington Gilboa Sec9** O105a (1872) Remington Tel. Remington
- Burman, Jennie F.** (Jennie Beckman) Ch Walter, Leslie, Frank; **Earl Park R2** York Sec17 T160a Thos. Fitzgerald (1895) Dixon Tel. Kentland
- Burns, Mrs. Barbara** Ch *Mary; **Otterbein Bolivar Sec17-18** O20a (1869) Okres Tel. Otterbein

FARMERS AND BREEDERS, BENTON COUNTY

- Burns, Lawrence (Julia Malady) Ch Lawrence Bernard, Veronica Irene, John Edwin; Otterbein R1 Bolivar Sec19 T240a Mrs. Mary Burns (1869) Akres Tel. Otterbein
- Burton, Linzie H. (Vanie Hudson) Ch Estel, Esta, Eldirge; Oxford R1 Oak Grove Sec34 Farm Hand Michael Carr (1919)
- Bussey, M. F. (Mollie Kinsell) Ch Thel Barbour, Vita, Raymond, *Alta, *Lessie; Remington R1 Gilboa Sec30 T240a Wm. Pierce (1904) Remington Tel. Remington
- Bussell, Elmer C. (Mary Hurst) Ch Gareth, Dema; Oxford R1 Pine Sec10 T200a Jeff Bussell (1889) Rainsville Tel. Rainsville
- Bussell, Warren M. (Melissa Smith) Ch Leona; Boswell R1 Grant Sec32 O243a (1896) Farmers & Merchants Tel. Boswell
- Butcher, F. Elmer (Viletta Casey) Ch Keith; Remington R1 Gilboa T169a Wm. Little (1917) Remington Tel. Remington
- Butler, Gus E. (Bertha Eck) Ch Leonard, Olive, Howard; Fowler Union Sec33 T120a Jos. Deno (1918) Farmers Line Tel. Lochiel
- Butler, Ira (Stella Fox) Ch George Robert; Fowler R1 Union Sec28 Farm Hand John Tobias (1914) Farmers Line Tel. Lochiel
- Butz, David L. (Anna Reehlake) Ch Bernadetta, Loretta, Rosetta, Norbert, Raymond, Raphael, DeLoris, Dorothy, Clifford, Urban; Earl Park R2 York Sec9 T200a Richard Carton (1890) Dixon Tel. Kentland.
- Byron, Patrick (Martha McCoppin) Ch Anna, Loretta, Vincent, Tommy, Raymond; Remington R1 Gilboa Sec13 O235a (1919) Remington Tel. Remington

C

- Cahill, Edward M. (Frances Weist) "Long View Farm" Fowler R1 Center Sec3 T120a M. F. Cahill (1911) Fowler Tel. Fowler
- Callaway, Dwit Oxford R2 Center Sec29 T320a David Callaway (1889) Bell Tel. Fowler
- Callaway, Fred S. (Katherine Rodenan) Ch David, Kenneth Loomis; Earl Park R16 Parish Grove Sec7 T790a Moses F. Chase Farmers Line Tel. Earl Park
- Calvert, William A. Ch Leota, Paul, *George, *Warner, *Ray, *Edith; *John; Oxford Oak Grove Sec3-8 O160a (1879) Oxford Tel. Oxford
- Capes, Charles E. (Emma Buring) Ch Mabel, Opal, Lloyd, Dorothy, Martha; Remington R1 Gilboa Sec5 T240a Charles Buring (1893) Remington Tel. Remington
- Carden, E. P. (Sarah Brown) Ch Elwood, Glenn, James, Grace, Allen, May, Evelyn, Kenneth; Harley Brantley; Earl Park R1 Parish Grove Sec5 T320a M. Ditton (1919) Farmers Line Tel. Freeland
- Carlson, Everett (Hulda Larson) Ch Melvin; Fowler R5 Pine Sec3 T80a Alford Larson (1913) Bell Tel. Fowler
- Carlson, Frans (Tina Garson) Ch Clarence; Fowler R5 Pine Sec15 T145a John Nelson (1917) Bell Tel. Fowler
- Carlson, Fred (Elsie Hakerson) Ch John, Fredrick, Maurice; Oxford R1 Oak Grove Sec27 T260a Mrs. Lena Hakerson (1909) Oxford Tel. Oxford
- Carmany, William I. (Eliza Martin) Oxford R2 Bolivar Sec7 Farm Hand I. Simms (1906)
- Carr, Evert (Alma Nichelson) Ch Forrest; Fowler R1 Center Sec4 Jacob Datzman (1915)
- Carr, Martin F. (Fairy Allen) Templeton Oak Grove Sec23 T440a C. C. Williams (1899) Oxford Tel. Oxford
- Carr, Michael J. (Leona Bertrand) Ch Benoit, Nova; Oxford R1 Oak Grove Sec34 T300a Benoit Bertrand (1897) Oxford Tel. Oxford

PRAIRIE FARMER'S RELIABLE DIRECTORY

- Carr, William E. (Bessie Corwin) Fowler R3 Richland Sec20 Farm Hand Albert Goetz (1912)
- Carrell, John Otterbein R1 Pine Sec29 O50a (1874)
- Carroll, Thomas B. (Margaret Quigg) Ch Paul, James, Louise, Emmett; Otterbein R1 Pine Sec21 O100a (1871) Akres Tel. Otterbein
- Carson, Ernest G. (Georgia Williams) Ch Frances; Fowler R5 Center Sec1 T320a Frank Carson (1891) Fowler Tel. Fowler
- Carton, James A. (Winifred Heyns) Ch Richard; "Lone Pine Farm" Earl Park R2 Richland Sec3 P280a Richard Carton (1883) Dixon Line Tel. Kentland
- Carton, Richard J. (Martha Parker) Ch Mary, Catherine, *Elesnor, *Elizabeth, *James, *Matthew, *Paul; "Evergreen Farm" Earl Park R2 Richland Sec2-3-10 O548a (1873) Dixon Tel. Kentland
- Cassedy, Charles E. Fowler R3 Richland Sec5 O69a (1890) Goodland Tel. Goodland
- Cassidy, B. H. Fowler R2 Center Sec30 T320a Moses F. Chase (1832) Bell Tel. Fowler
- Casterline, Homer M. (Elizabeth Wilson) Ch Ruth; Fowler R3 Richland Sec4-5 T160a Geo. Casterline (1880) Tel. Western Indiana Goodland
- Catherwood, Robert (Lucy Morris) Ch Hugh, John; Ambia Hickory Grove Sec20 O280a (1919) Cadawalder Tel. Ambia
- Cenasac, A. P. (Catherine Held) Ch Jeronie, Elmer; Fowler R6 Center Sec19 T60a Joe Cenasac (1922) Fowler Tel. Fowler
- Charlesworth, Arthur N. (Blanche B. McGinley) Ch Arthur Newton, Francis, Russell; "Brookside Farm" Oxford R3 Bolivar Sec23 O?00a (1877) Oxford Tel. Oxford
- Charlesworth, John (Lenora Scott) Ch Earl, William, Kenneth, John, Floyd, Lloyd, *Roy; Oxford R1 Bolivar Sec8 O64a Bolivar Sec18 T130a Mrs. Coffield (1872) Akres Tel. Otterbein
- Charlesworth Isaiah (Divia Bohn) Ch Glenn; Otterbein R1 Bolivar Sec8 O203a (1872)
- Charlesworth, Roy (Maude Scott) Oxford R1 Bolivar Secs T99a Ella Finch (1898)
- Chatham, Wesley R. (Elise Sullivan) Oxford R1 Oak Grove Sec32 T320a Lewis Atkinson (1910) Oxford Tel. Oxford
- Chavis, Henry N. (Gertrude Thomas) Ch Lorine, Doris; "Shawnee Ridge" Fowler R1 Union Sec29 T320a William Chavis (1893) Farmers Line Tel. Lochiel
- Chavis, William B. (Lizzie Grove) Ch *Henry, *Mary; "Shawnee Ridge Farm" Fowler R1 Union Sec29 O160a (1888) Farmers Line Tel. Lochiel
- Chenoweth, Emil A. (Edith Colvert) "Crystal Spring Farm" Fowler R5 Center Sec9 T320a R. P. Chenoweth (1891) Fowler Tel. Fowler
- Chenoweth, John E. (Clarabel Southwick) Ch Lorene; Fowler R5 Center Sec16 T80a Robert Chenoweth (1883) Fowler Tel. Fowler
- Chenoweth, Richard W. (Agnes Alexander) Ch Mamie, Oscar, Jesse, Pearl, *Eva, *Earl, *Bonnie, *Vida; Otterbein R2 Bolivar Sec29-30 O123a (1874) Akres Tel. Otterbein
- Childers, James F. (Ida Dikman) Ch Joseph, Hobart, Kenneth, Florence, Helen, *Russell; Fowler R3 Richland Sec32 T480a A. E. Stewart (1918) Earl Park Tel. Earl Park
- Childress, Edward (Charlotte Whybrow) "Whybrow Farm" Earl Park York Sec28 O268a (1900) Earl Park Tel. Earl Park
- Childress, James W. (Ida Knouff) Ch Johnson, William, Ida, *Jessie, *Frank, *May; Fowler R1 Union Sec37-34 O290a (1899) Bell Tel. Fowler
- Childress, Jesse A. (Anna Knifekamp) Ch Raymond, Mary, Clifford, Floyd; Earl Park R2 Richland Sec19 T263a James N. Childress (1887) Earl Park Tel. Earl Park
- Childress, John P. (Jessie Young) Ch Lucile; Earl Park R1 York Sec25 T160a Dodson Bros. (1879) Earl Park Tel. Earl Park

FARMERS AND BREEDERS, BENTON COUNTY

- Childress, W. Ellis** (Mabel Whybrow) Ch Blanchard, Gordon, Carl; "Childress Homestead Farm" Earl Park R1 York Sec24 C59a York Sec24 T240a Harriett Childress (1874) Earl Park Tel. Earl Park
- Churchill, C. F.** (Muriel Barker) Ch Delos; "Rose Lawn Stock Farm" Boswell Grant Sec22 T440a E. D. Churchill Farmers and Merchant Tel. Boswell
- Clapp, James H.** (Alice Cunningham) Ch Charles, James; Oxford R3 Oak Grove Sec16 T118a S. S. Cones (1901) Oxford Tel. Oxford
- Clark, Ben L.** (Bertha Edwards) Ch George, Lloyd, Raymond, Carl, Howard, John; Remington R2 Union Sec8 T160a A. Stephens (1915) Tel. Western Indiana Goodland
- Clark, Dennis** (Ola Ford) Ch Lorene; Fowler R5 Pine Sec12 T320a Mrs. Fred Johnson (1907) Bell Tel. Fowler
- Clark, Jesse Alfred** (Hettie Perkins) Ch Arnold; Talbot R1 Hickory Grove Sec17 Farm Hand W. H. Cook (1910) Farmers & Merchants Tel. Boswell
- Clauss, Alva C.** (Emma Eisemann) Wolcott R1 Gilboa Sec16 T190a Conrad Beckley (1904) Remington Tel. Remington
- Clauss, John** (Margaret Meiss) Ch Margaret, Caroline, Nettie, Verna, Anna, Percy, Lydia, Silas, *Sam, *Alva, *Emma; Remington R1 Gilboa Sec18 O160a (1904) Remington Tel. Remington
- Clauss, Sam A.** (Mary A. Schwarzwaldler) Remington R1 Gilboa Sec20 T900a Mr. Lackenmeier (1904) Remington Tel. Remington
- Claussen, Eibe** (Carrie Frerichs) Ch Henry, Raymond, Lester, Bernice; Freeland Parish Grove Sec24 T240a A. G. Danforth (1916) Farmers Line Tel. Freeland
- Clotzbach, George W.** (Rose Gochem) Ch John, George, Gertrude, Leo, *Mary; "Akwenasa Farm" Fowler R3 Center Sec2-3 O290a (1888) Fowler Tel. Fowler
- Coats, Ezra F.** (Phebe Gwin) Oxford R3 Bolivar Sec35 T27a Mrs. Hattie Coats (1900) Schackleton Tel Pine Village
- Coats, J. Henry** (Emma Owens) Ch Willie, Ezra W., Asa; Oxford R2 Bolivar Sec13 T160a Rebecca McGahm (1889) Oxford Tel. Oxford
- Cobleigh, Charles A.** (Elizabeth Howell) Ch Byron, Glenn, Flossie, *Millie, *Minnie, *Lida; "Cobleigh Homestead Farm" Raub York Sec13 O80a York Sec13 T80a Lillian Lincoln (1870) Earl Park Tel. Earl Park
- Cochran, Allen** (Harriette Emmer-son) Ch *Carl, *Mabel, *Leobelle; "Creek Side Shady Dell" Oxford R2 Bolivar Sec1 O162½a Pine Sec36 O100a (1875) Oxford Tel. Oxford
- Cochrane, John Jr.** (Jeanette Wild) Ch John, Russell, Mary, Malcolm; "Maple Grove Farm" Goodland R3 Union Sec2 T160a Jno. Coch- rane Sr. (1873) Tel. Western In- diana Goodland
- Colescott, John S. Fowler** R5 Center Sec3-s O160a (1878) Loehiel Tel. Loehiel
- Colescott, J. O.** (Emma Clearwater) Ch Forest, Marguerita; Fowler R5 Center Sec5 O160a (1878) Fowler Tel. Fowler
- Collings, Elmer** (Ethel Perring) Ch Robert; Boswell R1 Grant Sec39 Farm Hand W. H. McDaniel (1917) Farmers and Merchants Tel. Bos- well
- Colvert, A. L.** (Mary E. Howell) Ch Charles J; "Prairie Stock Farm" Boswell R2 Grant Sec25 O120a Manager (1872) Farmers and Merchants Tel. Boswell
- Colvert Bros.** Oxford R2 Oak Grove Sec5-8 T160a W. A. Colvert (1891) Oxford Tel. Oxford
- Colvert, John D.** (Julia Ann Gively) Paul Colvert, brother; Oxford Oak Grove Sec5-8 T160a W. A. Colvert (1892) Oxford Tel. Oxford
- Compton, James D.** (Mary Vaughn) Ch Rachael, Florence, Margaret; Earl Park R1 Richland Sec27 Farm Hand Caldwell Estate (1879) Earl Park Tel. Earl Park
- Compton, William F., Jr.** (Florence Cooley) "Sunny Slope Farm" Earl Park R1 Richland Sec35 T320a N. C. Compton (1895) Earl Park Tel. Earl Park

PRAIRIE FARMER'S RELIABLE DIRECTORY

- Confer, William E. (Myrtle Shoaf) Ch Lola, Delma; Earl Park R2 York Sec17 T400a Alice Durrell (1914) Dixon Tel. Kentland
- Conner, Paul (Lara Yates) Ch Stephen, Helen; Earl Park R1 York Sec26 T225a S. L. Conner & S. E. McEwen (1884) Earl Park Tel. Earl Park
- Conner, Ray L. (Lora Stanley) Ch Gene; "West View Farm" Boswell R1 Pine Sec21 O170a (1918) Rainsville Tel. Rainsville
- Cook, Arthur J. (Dortha Stewart) Ch Arthur, Mildred, *Louise; Oxford R2 Bolivar Sec6 Q28a Bolivar Sec17-18 T250a I. A. Shultz, H. H. Moore and Sarah A. Cook (1881) Oxford and Akres Tel. Otterbein
- Cook, W. H. (Hannah Smith) Ch James R., Will L.; "Goose Creek Farm" Boswell Grant Sec19-24-30 O602a (1860) Farmers & Merchants Tel. Boswell
- Cooley, Charles (Mary McCormick) Earl Park R2 York Sec16 T266a Jas. Lowman (1892) Earl Park Tel. Earl Park
- Cooley, John (Rose Mulligan) Ch Celia, Anna, James, Veronica, Bernadetta, Myrtle, Leo, *Mike, *Kate, *Mary, *John; "Cooley Homestead Farm" Earl Park R1 York Sec11-14 O235a York Sec14 T45a Mrs. James Cooley (1871) Earl Park Tel. Earl Park
- Cooley, Michael J. (Katherine Brown) Ch James F., Lucy K., William R., Edward M., Irene J., Margaret E., Cecelia B., Loretta M., Alice L.; "Maplehurst Farm" Earl Park R2 York Sec8 O240a (1875) Dixon Tel. Kentland
- Cooper, Matt. (Ada Courtenay) Ch Albert H.; Boswell R2 Grant Sec7 O70a Grant Sec12 T80a Ada Cooper (1882) Farmers & Merchants Tel. Boswell
- Cooper, Thomas E. (Ruth Pampel) Remington R1 Gilboa Sec29 T160a Fred Pampel (1913) Remington Tel. Remington
- Cooper, Thomas J. (Sarah Haselby) Ch *Charley, *William, *Walter, *Arthur, *Flora, *Edith; Oxford R2 Oak Grove Sec17-18 T50a Oak Grove Sec18 T6a J. McConnell and Arthur Benedict (1880) Oxford Tel. Oxford
- Copas, Ernest E. (Ina Backstrom) Ch Lucille; Fowler R6 Center Sec26 T160a Wesley Copas (1895) Fowler Tel. Fowler
- Copas, Lee (Myrtle Sturgeon) Ch Helen, Marivene, Eugene; Templeton Oak Grove Sec21 Russell Sewell (1912) Oxford Tel. Oxford
- Copas, W. Wilson Jr. (Inda Young) Ch John, Mary, Paul, Thomas, Harold, *Dorothy; "Park View Farm" Earl Park R1 Richland Sec25-36 T175a Wilson Copas (1880) Earl Park Tel. Earl Park
- Corboy, John M. (Jennie Lockhart) Ch *Homer, *Robert Orr; Fowler R5 Center Sec7-13 O240a (1910) Fowler Tel. Fowler
- Cornwell, L. Paul (Mary Gilman) Ch Ardis, Hughes, Edith, Lucille; Remington R1 Gilboa Sec6-5 O180a (1907) Remington Tel. Remington
- Cox, Frank E. (Mary Fuller) Ch *Robert, *Bertha; "Maple Lawn" Oxford R2 Oak Grove Sec12 O156a (1895) Oxford Tel. Oxford
- Cox, Freeman R. (Lola Gray) Ch George, Vada; Fowler R5 Center Sec1-12 T240a Thomas Cox (1892) Fowler Tel. Fowler
- Cox, Howard H. (Mary Bugbee) Ch Clifford, Melvin, Gladys, Sebra; "Tipparey Farm" Otterbein R1 Pine Sec16 T100a H. L. Ships (1892) Akres Tel. Otterbein
- Cox, Joel S. (Lyddie Elliott) "Spring Valley Stock Farm" Boswell R1 Pine Sec18 O80a (1901) Boswell Tel. Boswell
- Cox, Wilbur T. (Daisie Chenoweth) Ch Elsie May; "Corn Land Farm" Fowler R6 Center Sec16 O200a (1892) Fowler Tel. Fowler
- Cox, W. H. (Dora Newman) Ch Colleen, Helen, Thelma; "Pinedale Poultry Farm" Oxford R1 Pine Sec23 O20a (1918) Pine Village Tel. Pine Village
- Cozad, Charles W. (Dora Rhode) Ch Chalmer, Wilma, Clarence, Clint, Mildred; Fowler R6 Center Sec28 T160a George Rhode (1883) Oxford Tel. Oxford
- Cozad, Charley (Anna Granlund) Ch Frances, Willard; Oxford R2 Oak Grove Sec7 T157a Edwin Bell (1881) Oxford Tel. Oxford

FARMERS AND BREEDERS, BENTON COUNTY

- Cozard, Elber A. (Allie Underwood) Ch Walter; Oxford Oak Grove Sec20 T93a Jacob Harman (1873) Oxford Tel. Oxford
- Crabb, Walter J. (Eva Asper) Ch Mildred, Marguerite, Helen; Remington R2 Gilboa Sec11 T160a Charles Phillips (1919) Remington Tel. Remington
- Crandall, Mark (Capitola Slyter) Ch Carl, Otis, Arnold; Fowler R5 Union Sec17 O100a Union Sec29 T160a (1889) Farmers Line Tel. Lochiel
- Cripe, James A. (Elizabeth Yarno) Ch Juanita, Marvin; Fowler R4 Parish Grove Sec36 T200a O. P. Cortney (1899) Farmers & Merchants Tel. Boswell
- Crone, Grant (Mary O'Brien) Ch Eva, Ruth; "Cornland Farm" Otterbein R1 Pine Sec32 O40a T65a T. Durrflinger and Crone Est. (1870)
- Cy, William (Delia Baron) Ch Leonell; "Broad View Farm" Fowler R5 Center Sec18 O160a (1883) Fowler Tel. Fowler
- Crump, Jesse (Ara Vice) Ch Alta, Loren, Amos, William, Aaron; Oxford R2 Bolivar Sec11 T93a P. B. Finch (1906)
- Cunningham, Grant (Olive Menefee) Ch Electa, Robert, Leslie, Mary, Donovan, *Bertha; Oxford R1 Oak Grove Sec19 Farm Hand Ira Sailor (1912) Oxford Tel. Oxford
- Cyr, Alfred J. (Loretta Amsted) "Beautiful View Farm" Fowler R5 Center Sec5-8 T294a Edward Cyr (1895) Fowler Tel. Fowler
- Cyr, M. J. (Sarah Granger) Ch Edgar, Rene; Fowler R5 Center Sec17 O160a (1882) Fowler Tel. Fowler
- Cyr, Philip J. "Near Fowler Farm" Fowler R5 Center Sec14 O160a (1889) Fowler Tel. Fowler
- Cyr, Stephen (Minnie Patnaude) Ch Loretta, Wilbur, Alma, Blanche, Addell, Jeanette, Lawrence, Richard; "Black Loam Farm" Fowler R5 Center Sec8 O121 2-3a (1883) Fowler Tel. Fowler

D

- Dahlquist, Charles E. (Bessie Bishop) Ch Mildred, Anna; Otterbein R1 Pine Sec19-30 T260a Hawkins Est. (1916) Oxford Tel. Oxford
- Daily, Desmond C. (Anna Lefler) Ch Zola, Mary, Ruth, Charles; Boswell R2 Grant Sec8 Farm Hand L. Bergland (1913) Farmers & Merchants Tel. Boswell
- Daily, Henry (Mamie Davidson) Ch Lawrence, Leroy, Carl, Helen Fowler R2 Parish Grove Sec8 Farm Hand James A. Lowman (1908)
- Daily, Thomas (Lily Hopwood) Ch Raymond, Kermit, Gertrude, Mabel; Fowler R3 Parish Grove Sec12 T370a O. F. Dukine (1907) Bell Tel. Fowler
- Dalbee, Frank (Lettie Wipple) Ch Mabel, Mynard, Oneta; Fowler R4 Center Sec27 T320a Moses F. Chase (1903) Bell Tel. Fowler
- Daley, Daniel J. (Grace Flynn) Fowler R2 Parish Grove Sec21 O80a (1901) Farmers Line Tel. Freeland
- Dalton, Coleman D. (Pauline Brown) Oxford R1 Pine Sec10 T200a Glenn Grames (1914) Rainsville Tel. Rainsville
- Darby, J. Clinton (Lucy Jones) Ch James Ralph, Mary Elma, Virginia; Otterbein R1 Bolivar Sec8 O230a (1882) Akres Tel. Otterbein
- Dase, Chas. W. (Blanche Harmon) Ch Maurice, Irvin; Earl Park R1 Parish Grove Sec23 T320a James M. Fowler Sr. (1911) Bell Tel. Fowler
- Datzman, Clarence V. (Stella Coderre) "Edgebrook Farm" Fowler R4 Center Sec24 O160a (1906) Bell Tel. Fowler

PRAIRIE FARMER'S RELIABLE DIRECTORY

- Datzman, John (Elizabeth Benner) Ch Cyril, Basil, Minnie, Walter, Louis, Clara, Alice, John, *Clarence; "Village View Farm" Fowler R4 Center Sec 36-26-35 O400a (1907) Bell Tel. Fowler
- Davidson, Wilson W. (Eva Basler) Ch Elsie; Sheldon, III. R3 York Sec14 T95a Charles McEwen (1910) Earl Park Tel. Earl Park
- Davis, Clyde (Minnie Runion) Ch William, Della, Mae; Boswell R2 Grant Sec14 Farm Hand Peter Ward Farmers & Merchants Tel. Boswell
- Davis, Doyil (Effie Chaffee) Ch Elmer Irwin; Otterbein R1 Pine Sec28 T240a Harrison Davis (1919) Akres Tel. Otterbein
- Davis, Ira (Margaret Denton) "Denton Home Farm" Remington R1 Gilboa Sec20-29 T120a Jos. Denton (1919) Remington Tel. Remington
- Davis, Lewis H. (Victoria Spade) Ch Frances, Ray; Remington R2 Gilboa Sec2 Farm Hand Lowell Gilbert (1919) Remington Tel. Remington
- Davis, Ora (Eva Salmon) Ch Helen, Harold, Ruth; Fowler R5 Center Sec7 T158a Mabel Kassebaum (1907) Fowler Tel. Fowler
- Dawson, Otho E. (Lydia Davis) Ch Orville, Mabel, Edith, Everett, Dail; Otterbein R2 Bolivar Sec36 Farm Hand Jim Ford (1917) Akres Tel. Otterbein
- Dehart, Thomas B. (Mary Alice Lester) Ch *Lenora, *Maude; Oxford R3 Oak Grove Sec29 T240a David Heath (1862) Oxford Tel. Oxford
- Demiere, William J. (Ethel Ducharme) Ambia R2 Parish Grove Sec35 T100a George Finley (1911) Farmers Line Tel. Freeland Park
- Denbo, Robert R. (Crystal King) Ch George, Ella Louisa; Oxford R2 Pine Sec30 Farm Hand Elmer McKinney (1913)
- Denman, Walter R. (Hettie M. Stevens) Ch Otha J., Burrell M.; Boswell R2 Grant Sec17 T223a T. S. Denman Farmers & Merchants Tel. Boswell
- Deno, Arthur (Clara Hardebeck) Ch Willard, Eldred, Verna, Velma; Fowler R3 Center Sec4 T208a Louis Deno (1888) Bell Tel. Fowler
- Deno, Fred J. (Della Chayer) Ch Adclor Leonell; "Pleasant Hill View Farm" Fowler R5 Center Sec6 O160a (1885) Lochiel Tel. Lochiel
- Deno, Meddie (Dulcine Lanoue) Ch Marguerite; "Deno Stock and Grain Farm" Fowler R3 Center Sec10 T160a Nelson Deno (1896) Fowler Tel. Fowler
- Deno, Mose (Louisa Budrean) Ch Stella, Della, Isabelle, Phillip, Vina, Anna; "Evergreen Lawn Farm" Fowler R3 Richland Sec17-20 O120a (1888) Earl Park Tel. Earl Park
- Denton, Joseph R. (Lucy Foster) Ch Alvie, *Maggie, *Addie; "Denton Home Farm" Remington R1 Gilboa Sec16-2-29 O240a (1854) Remington Tel. Remington
- Dermody, John B. (Mary A. Doyle) Ch Michael, Mary, *John L., *O. Doyle; "Diamond D. Farm"; Ambia R2 Parish Grove Sec25 O80a (1913) Farmers Line Tel. Freeland
- Dewey, James N. (Mary Edmonds) Ch Elaine; Boswell R2 Grant Sec33 T280a Mrs. H. Dewey and Cal Brown (1888) Farmers & Merchants Tel. Boswell
- DeYoung, Peter (Mary Vanderkolk) Ch Rienk, Edna, Chester, Nellie; Oxford R2 Pine Sec30-25 T240a H. D. Kelley (1906) Oxford Tel. Oxford
- Dice, William A. (Stella McDaniel) Herbert Dice, brother; Ivy Clemmer, wife of Herbert; Talbot R1 Grant Sec34 T240a John McDaniel (1908) Farmers & Merchants Tel. Boswell
- Dickman, John F. Oxford R3 Oak Grove Sec32 T240a Mennefee Est. (1912) Oxford Tel. Oxford
- Dickson, William H. (Sadie Taylor) Ch *Roy, *Edith; Otterbein R1 Pine Sec20 T280a C. D. Hampton (1859) Bell Tel. Fowler
- Dill, George (Etta Rowen) Ch Rolie, Ethelbert, Carroll, *Bessie, *Gertie, *Bertha, *Ruby; "Edge Wood Stock Farm" Earl Park R1 Parish Grove Sec6 T270a Mrs. Bond (1903) Farmers Line Tel. Earl Park
- Dill, James H. (Lena Cook) Ch Le Roy, Milton, Willie, Mabel, Clara, Ruth; Oxford R2 Oak Grove Sec12-13 T200a Eugene Everett (1892) Oxford Tel. Oxford

FARMERS AND BREEDERS, BENTON COUNTY

- Dimmich, C. A. (Grace Cooper) Ch Harold, Adri, Vestal; Boswell R1 Grant Sec25 O160a (1873) Farmers & Merchants Tel. Boswell
- Dimmich, K. H. (Mary McKnight) Ch Hazel, Mabel; Boswell R1 Grant Sec24 O16a (1876) Farmers & Merchants Tel. Boswell
- Dimmich, W. Addison (Helmer Heath) Ch Ruth; Boswell R1 Grant Sec25 O200a (1877) Farmers & Merchants Tel. Boswell
- Dimmick, Elmer F. (Belle Foster) Ch Edna, Wilbur, Arthur, Mary, Homer, Roland, Lillian, Wayne; Boswell R2 Grant Sec13 O80a Sec19-20 T220a Mrs. Eliza Dimmick (1875) Farmers & Merchants Tel. Boswell
- Dinsmore, Martin E. (Sarah E. Price) Ch Ruby; Remington R2 Gilboa Sec3 Farm Hand John Peterson (1917)
- Dinwiddie, George F. (Fairy Ambler) Ch Mabel, Amanda, George, Alphinus; Boswell R2 Pine Sec4 T139a J. and A. Dinwiddie (1881) Rainsville Tel. Rainsville
- Ditto, John E. (Annie Hartsock) Ch Cecil; Earl Park R2 Richland Sec14 T160a Peter Barr (1901) Earl Park Tel. Earl Park
- Dixon, Pearley (Martha Kyle) Ch Ralph; Remington R2 Gilboa Sec1-11 T260a A. E. Kyle (1913) Remington Tel. Remington
- Dodson, William (Jessie Ross) Ch Elizabeth, Myron, Frances; "Kennedy's Corner" Templeton Bolivar Sec15 Farm Hand P. J. Kennedy (1863)
- Dodson, Will R. (Grace Tempel) Ch Lowell, Cecil; Boswell R1 Pine Sec7 T240a E. Larch (1884) Boswell Tel. Boswell
- Dolbow, Carl (Tina Armstrong) Ch Claud, Marguerite; Oxford R1 Pine Sec7 T160a J. T. Cobb (1905) Pine Village Tel. Pine Village
- Donahue, Catharine and Mary "Maple Grove Farm" Earl Park R2 Richland Sec6 O200a (1879) Bell Tel. Goodland
- Donahue, Lawrence (Sarah Cullnan) Ch William, Lucy, Emma, *John; Fowler R2 Parish Grove Sec20 T320a Moses F. Chase Farmers Line Tel. Freeland
- Donahue, William J. (Estelle Le-Beau) Ch Eyvonne; Fowler R1 Union Sec22-23 T320a A. J. Messman (1894) Farmers Line Tel. Lochiel
- Donaldson, Elmer L. (Johanna Reimers) Ch Louise, Ruth; "Wood Bound Stock Farm" Oxford R2 Pine Sec36 O80a (1892) Oxford Tel. Oxford
- Donaldson, Henry (Mary Charlesworth) Ch Arville, Avis, Nina, Stella, *Elmer, *Louella, *Ada; "Pine View Farm" Otterbein R1 Pine Sec30 O148½a (1867) Oxford Tel. Oxford
- Donohue, Martin F. (Nellie Crawford) Ch James, Mary, Nellie; Fowler R6 Pine Sec8-9 T240a John Donohue (1871) Remington Tel. Remington
- Donohue, Thomas J. Ch Bennett, George, Loretta, Everett, Florence, *William; Fowler R1 Union Sec26 O250a (1870) Farmers Line Tel. Lochiel
- Donohue, Will J. (Elizabeth Arendt) Ch Bernard, Charles, Florence, Theresa, Dorothy; "Market View Farm" Earl Park R2 York Sec12 T400a William Donohue (1872) Earl Park Tel. Earl Park
- Doughty, Julian E. (Carrie Peacock) Ch Charles, Margaret, Ernest, Ethel, Donald; Wolcott R1 Gilboa Sec21 T160a Fehr and Steidinger (1916) Remington Tel. Remington
- Douglas, Andrew (Margaret Browe) Ch Stephen, Andrew, Jay; Otterbein R1 Pine Sec28 O241a (1863) Akres Tel. Otterbein
- Douglas, Stephen F. (Mary Owens) Ch John Joseph, Lawrence Francis; Remington R1 Pine Sec5 O116a Sec5-4 T100a John Douglas (1910) Remington Tel. Remington
- Douglass, Gwynne (Lizzie N. Nesbitt) Ch Oma, Helen, Mildred; Talbot R1 Hickory Grove Sec9 O320a (1874) Farmers & Merchants Tel. Boswell
- Doyle, Emmett R. (Delvia Besse) Ch Harold, Ruth, John; Fowler R4 Grant Sec4 T80a J. Shackelton (1888) Indiana Union Tel. Fowler
- Doyle, Gerald P. (Leah Patnaude) Ch Ada, Kenneth; Fowler R5 Center Sec8 T120a Charley Starz. (1890) Fowler Tel. Fowler

PRAIRIE FARMER'S RELIABLE DIRECTORY

- Doyle, James (Margaret Francis) Ch Joseph, Francis, Catherine, Jeremiah, Margaret, Mary, Agnes; Otterbein R1 Pine Sec19-24 O198a (1869)
- Doyle, Theodore (Bertha McFarland) Ch Pansy, Opal, Billie; Earl Park R1 Parish Grove Sec2-11 Farm Hand Fred Callaway (1908) Farmers Line Tel. Earl Park
- Duffy, B. Emmet (Inez McConnell) Ch Bob, Dave; Oxford R3 Oak Grove Sec33-28 T340a M. Duffy (1880) Oxford Tel. Oxford
- Duffy, George F. (Laura Warner) Ch Laura, Fincke, Nelle, June; "Earlington Farm" Fowler R3 Center Sec8 T412a Elizabeth Earl (1887) Bell Tel. Fowler
- Duffy, Michael Ch Michael, Dewey, *Maggie, *Emmett, *George, *Blanch, *Jeanette; Fowler R2 Center Sec26-35 O480a (1864) Bell Tel. Fowler
- DuFrain, George (Dell Arseneau) Ch *Cora; Leo DuFrain, nephew; Earl Park R1 Richland Sec34 T320a Chase Est. (1877) Earl Park Tel. Earl Park
- Dunn, George E. Lucy Dunn, mother; Lucy C. Dunn, sister; Ambia R2 Parish Grove Sec25 O95a T164a Lucy Dunn and J. F. Dunn (1882) Farmers Line Tel. Freeland
- Dunn, John (Mary A. Robbins) Ch Manuella; Ambia R2 Parish Grove Sec32 O264a (1872) Merchants Tel. Boswell
- Durffinger, Emory (Mabel Cochran) Ch Lowell; "Hickory Lawn Farm" Otterbein R1 Pine Sec21 O199a (1886) Akres Tel. Otterbein
- Durffinger, John M. (Catherine Seron) Ch Delbert, George, Ross, *Arvilla, *Clara, *Lula, *Jacob; Oxford R2 Center Sec33 O80a (1858) Oxford Tel. Oxford
- Durffinger, Orville E. (Lora Alvey) Ch Orth; Otterbein R1 Pine Sec33 T320a T. E. Durffinger (1893) Akres Tel. Otterbein
- Durnell, Eugene (Eula Hougue) Ch Orlis; Boswell R1 Pine Sec21 Carl Bright (1918)
- Dutcher, Samuel A. (Emma Paul) Ch James, Flora, Lucy, *George, *Avis, *Robert, *Mary; Boswell R1 Pine Sec19 T400a Van Reed (1894) Rainsville Tel. Rainsville
- Dwyer, J. J. (Maggie McIntyre) Ch Raphael, Leo, Marie; Ambia R2 Parish Grove Sec35 O200a (1872) Farmers Line Tel. Freeland Park
- Dye, Edward R. (Flora Boatman) Ch Mabel, Harold, Freda, Velma, Dorothy, James; Earl Park R2, York Sec1 T250a R. H. Mason (1904) Dixon Tel. Kentland
- Dyer, Marshall J. (May Prue) Ch Rosamond, Charles; Earl Park R2 Richland Sec2 T160a Charles and Fred Prue (1912) Dixon Tel. Kentland

E

- Eason, Edward (Irene Baker) Ch Evelyn, Elbert, Ernest; Earl Park R2 Richland Sec3 Farm Hand James Carton (1917)
- Eastburn, David L. (Eva Runner) Ch Lorene, Helen; Otterbein R1 Pine Sec13-18 T120a Cynthia Runner (1882) Oxford Tel. Oxford
- Eastburn, John (Dora Adwell) Ch John, James; Fowler R5 Pine Sec13 O173a (1890)
- Eastburn, Lee M. (Dorothy Allison) Ch Martha; "Diamond Ear Ranch" Fowler R5 Pine Sec2 O200a (1896) Lochiel Tel. Lochiel
- Eckerstrom, Godfrey (Minnie Anderson) Ch Ruby, Mabel, Louise, Ella, Charles; Boswell R2 Grant Sec17 O200a (1907) Farmers & Merchants Tel. Boswell

FARMERS AND BREEDERS, BENTON COUNTY

- Edmonds, E. A. (Edna Swanson) Ch Robert, Ione; Fowler R4 Grant Sec5-6 T320a R. W. Edmonds and R. Seaman (1891) Farmers & Merchants Tel. Boswell
- Elkins, Charles R. (Minnie Foster) Ch Osborne, Nellie, Roy; Fowler R2 Parish Grove Sec28 T320a Jas. A. Lowman (1918) Farmers Line Tel. Freeland
- Eller, Paskle M. (Mabel Ross) Oxford R1 Pine Sec9 T79a O. Larm (1919) Rainsville Tel. Rainsville
- Eller, Roscoe (Leona Brucker) Ch June; Remington R1 Gilboa Sec29-32 O160a (1892) Remington Tel. Remington
- Elliott, Emery (Florence Latamore) Ch Mabel, Russell, Leslie, Cecil, Cena, Fena, Seagle, Dorothy, Ola, Myrtle; Fowler R4 Oak Grove Sec13 Farm Hand Cameron Greenwood (1909) Oxford Tel. Oxford
- Ellison, Harry (Josephine Kingen) Ch Phyllis, Lloyd; Talbot R1 Grant Sec34 Farm Hand Jos. McDonald (1916) Farmers & Merchants Tel. Boswell
- Ellsworth, John M. (Rosa Dillon) Ch Ross, *Myrtle, *Harry, *Roy, *Lena, *Oscar, *Wilford, *Wilma; Oxford R2 Bolivar Sec1 T170a Hickman Est. (1918) Oxford Tel. Oxford
- Ellsworth, Harry D. (Grace White) Ch Gale, Harold; Oxford R2 Bolivar Sec1 T40a George Emerson (1904) Oxford Tel. Oxford
- Ellsworth, Oscar E. (Nettie Jarvis) Ch Mary, Marcia, John, Talmage, Edwin, Evelyn; Oxford R2 Bolivar Sec1 T21a James Emerson (1899) Oxford Tel. Oxford
- Ellsworth, Roy W. (Leobelle Cochran) Ch Dale; Oxford R2 Bolivar Sec1 T185a Treca Wall (1900) Oxford Tel. Oxford
- Ellsworth, Wilford H. (Bertha Stewart) Ch Myrtle Alice; Oxford R2 Pine Sec27-34 T150a G. L. Crosson (1902) Oxford Tel. Oxford
- Emerson, James A. Ch Helen, *Blanche; Oxford R2 Pine Sec36 O13a T37 $\frac{1}{2}$ a (1857)
- Engel, Peter E. (Minnie Slonneger) Remington R2 Gilboa Sec15 T160a J. N. Engel (1914) Remington Tel. Remington
- Enyart, Louis W. (Emma Grobe) Ch Veba, Dorothy; "Grobe Plantation Farm" Fowler R1 Union Sec29 O80a T160a C. W. Grobe (1902) Farmers Line Tel. Lochiel
- Etter, Edward J. (Anna Timmerman) Ch Ludwina, Marcella; Oxford R1 Oak Grove Sec24-13 T320a Joe Sleeper, Dan Messner and William Bordett (1904) Oxford Tel. Oxford
- Evans, C. Ray (Jessie Chester) Ch Viola, Chester, Lewis; "Cedar Lawn Stock Farm" Oxford R1 Oak Grove Sec24-23 T160a C. E. Evans (1890) Oxford Tel. Oxford
- Evans, Mrs. Millie Ch Ralph, Myrtle, *Clara, *Anna; Templeton Oak Grove Sec16 O80a (1882)
- Evans, W. Elwyn Ch Lucy, Francis; "White Oak Stock Farm" Oxford R1 Oak Grove Sec19-30 T80a Frank Atkinson (1904) Oxford Tel. Oxford
- Everett, David (Abbie Creamer) Fowler R4 Oak Grove Sec12 O80a (1887)
- Everhart, Ezra (Adelia Booth) Ch Elizabeth; Earl Hunt, husband of Elizabeth; *Irvin; Boswell Grant Sec18 O115a (1891) Farmers & Merchants Tel. Boswell
- Everly, Clint D. (Sarah Frasch) Ch Earl; Oxford R1 Pine Sec9 O80a (1875) Rainsville Tel. Rainsville
- Ewalt, E. J. (Anna LaBeau) Ch Eileen; Fowler R2 Parish Grove Sec28 T240a J. F. Ewalt (1892) Farmers Line Tel. Freeland
- Ewbank, Amos L. (Ruth Fuller) Oxford R3 Oak Grove Sec8-17 O160a T120a J. Fuller (1894) Oxford Tel. Oxford

F

- Falwell, A. J. Ch Absalom, Laura, Doris; "Buckskin Farm" Fowler R1 Center Sec11 T160a Absalom Edmonds (1885) Fowler Tel. Fowler
- Farr, Carl M. Boswell R2 Grant Sec7 T120a Mary E. Farr Farmers & Merchants Tel. Boswell

PRAIRIE FARMER'S RELIABLE DIRECTORY

- Farrell, Harry R. (Bessie Combs) Ch Robert, Dorothy; Otterbein R1 Bolivar Sec24-19 T290a Mrs. S. Ervin (1894) Akres Tel. Otterbein
- Farrell, James O. (Lillie Meadows) Ch *Paul; "Maple Lawn Farm" Oxford R3 Bolivar Sec26 O80a (1860) Oxford Tel. Oxford
- Farrell, John T. (Annie Heenan) Ch Leonard, 4eler: Frances, Katherine, Gerald, Raymond, Margaret, Elizabeth; Minor Chaffee Jr.; Ambia Hickory Grove Sec24 O80a (1868) Cadawalder Tel. Ambia
- Farrell, William G. (Stella Jones) Ch Donald Lee, Mildred Anis; "Mound Farm" Oxford R3 Bolivar Sec25-26 O280a (1867) Oxford Tel. Oxford
- Fassnacht, Joseph (Hannah Mattix) Ch Annie, Myrtle, Louise, *William, *Gertrude, *Mary; Fowler R2 Parish Grove Sec18 T200a A. H. Danforth Farmers Line Tel. Freeland
- Fassnacht, William (Cora Yarno) Ch Charles, Vilin; Fowler R1 Parish Grove Sec36 Farm Hand Oliver Yarno (1894) Farmers & Merchants Tel. Boswell
- Faster, William M. (Bertha Dowell) Ch Mary Ellen; Fowler R6 Pine Sec8 Farm Hand Charley Mauzy (1894) Remington Tel. Remington
- Fellure, Charles E. (Stella Day) Ch Ernest, Lila; Oxford R2 Bolivar Sec10-11 T120a Mr. Groves (1914) Oxford Tel. Oxford
- Ferguson, Albert (Clara M. Bertsche) Ch Irene, Lloyd; Goodland R3 Union Sec17-18 T140a Bryce Ferguson (1892) Farmers Line Tel. Lochiel
- Ferguson, John (Christina Smith) Ch Margaret, Ann, Johnston, *Marion; "Mt. Pleasant Farm" Fowler R5 Union Sec19 O160a (1902) Farmers Line Tel. Lochiel
- Ferguson, Ralph (Elizabeth Clute) Remington R2 Union Sec16 T200a Bryce Ferguson (1895) Farmers Line Tel. Lochiel
- Finch, N. G. (Ella Charlesworth) Ch George; Oxford R2 Bolivar Sec10-11 O160a (1853)
- Findall, Ben F. (Alta Smith) Fowler R4 Center Sec35 Farm Hand J. W. Capas (1919)
- Finley, Mrs. Elizabeth Ch Perry,, *Will, *George, *Anna, *Robert, *Frank, *Mary, *Lizzie, *Nellie, *David, *Flora; Elizabeth Collins, Ch Wilba, wife and child of Perry; Ambia R2 Parish Grove Sec36 O320a (1870) Farmers Line Tel. Freeland Park
- Finley, Robert (Elizabeth Fleming) Ch Samson D.; Ambia R2 Parish Grove Sec35 O160a Parish Grove Sec35 T45a Elizabeth Finley (1872) Farmers Line Tel. Freeland Park
- Fishbach, Frank (Rosella Leonard) Ch Lillian, Donald, Cecil, Charles, Pauline, Bernice, Rosella; "Far View Farm" Fowler R1 Union Sec26 O250a (1919) Farmers Line Tel. Lochiel
- Fisher, Frank E. (Etta Bauman) Remington R1 Gilboa Sec20 O40a (1870) Remington Tel. Remington
- Fitzgerald, Thomas R. Earl Park R2 York Sec17-20 O320a (1871) Dixon Tel. Kentland, Earl Park Tel. Earl Park
- Fix, Elmer (Velma Jones) Talbot R1 Hickory Grove Sec23 O80a Hickory Grove Sec28 T50a Jackson Fix (1878) Farmers & Merchants Tel. Boswell
- Fix, George R. Ch Roy, Lee; Talbot R1 Grant Sec14 T200a C. L. Fix (1878) Farmers & Merchants Tel. Boswell
- Fix, Irvin R. (Ora E. Kelley) Ch Horace; Boswell R2 Grant Sec17 T255a J. D. Kelly and G. E. Eckertstrom (1903) Farmers & Merchants Tel. Boswell
- Fix, Jackson (Annie Fry) Ch *Elmer, *Joseph; Talbot R1 Hickory Grove Sec33-28 O400a (1899) Farmers & Merchants Tel. Boswell
- Fix, Joseph O. (Mabelle Jones) Ch Ronald; Talbot R1 Hickory Grove Sec28 O80a Hickory Grove Sec28 T140a Jackson Fix (1892) Farmers & Merchants Tel. Boswell
- Flaherty, Charles (Lizzie Funk) Ch Daniel, Everett; Fowler R6 Center Sec24 O156a (1881) Bell Tel. Fowler
- Fleenor, Mrs. Nora Thompson Ch Linden, Fay, George, Guy; Oxford R2 Pine Sec31 Farm Hand Ira Timmons (1918) Akres Tel. Otterbein

FARMERS AND BREEDERS, BENTON COUNTY

- Fleming, Blythe (Mabel Kirkpatrick) Sheldon, Ill. R3 York Sec11 O60a York Sec2 T160a Thomas Fleming (1882) Earl Park Tel. Earl Park, Dixon Tel. Kentland
- Fleming, George L. (Grace McEwen) Ch Russell, Margie, Barbara; Freeland Park Parish Grove Sec23 O60a (1880) Farmers Line Tel. Freeland Park
- Fleming, John (Nettie Salman) Ch Robert, Harold, Delmar; Freeland Park Parish Grove Sec14 O40a Sec14-23 T160a S. Fleming (1878) Tel. Freeland Park
- Fleming, William A. (Sophia Gouloos) Fowler R3 Union Sec22 O120a (1890) Lochiel Tel. Lochiel
- Fleming, William W. (Nellie Martin) Ch Wallace; Remington R2 Union Sec8 O40a Sec16-17 T160a Fleming Est. (1893) Farmers Line Tel. Lochiel, *Tel. Western Indiana Goodland
- Fletcher, Guy S. (Bessie Kidney) Ch Clarence, Carroll, Gladys; "Fletcher Spring Farm" Boswell R12 Pine Sec7 O240a (1876) Boswell Tel. Boswell
- Fletcher, Noah C. (Lena Banon) Ch Ola, Clarence, Homer, Marie; Oxford R3 Bolivar Sec34 Farm Hand Roy Steele (1919) Oxford Tel. Oxford
- Fletcher, Rufus Ch Bruce, Maud, *Clara, *Madge, *Guy, *Thomas, *Ralph; Boswell R1 Grant Sec20 O11a (1866)
- Flinn, John Jr. (Mary Boucek) Earl Park Richland Sec29 T320a Alice E. Stuart (1889) Earl Park Tel. Earl Park
- Flinn, Will L. (Abigail Jewell) Ch Charles, Will; "Sugar Grove Farm" Earl Park R1 York Sec36-31 O300a (1895) Earl Park Tel. Earl Park
- Ford, Mrs. Mary (Mary Brose) "Shady Nook Farm" Fowler R6 Pine Sec7 O160a (1877) Bell Tel. Fowler
- Forney, Edgar F. (Mary Cooney) Ch Iris, Selwyn, Martha, *Erma; Goodland R3 Union Sec3-10 O200a (1900) Tel. Western Indiana Goodland
- Forrest, Edward (Ida Gentis) Ch Gladys, Paul, Winifred, Blanche; Earl Park R1 York Sec19-30 Overseer Caldwell Est. (1911) Earl Park Tel. Earl Park
- Forry, Ira D. Ch Cyril, Rook, Fern; Remington R2 Gilboa Sec10 O160a (1889) Remington Tel. Remington
- Forshey, Albert S. (Ethel Baldwin) Ch Vera, Herman; Fowler R1 Center Sec11 T160a Clark & Swope (1906)
- Foster, Ace J. (Flora McGahn) Ch Adelma, Jack, Ace, Halle, *Holcie, *William; Fowler R5 Pine Sec3 T240a Center Sec4 T160a High McGahn (1916)
- Foster, Forest C. (Alice Martin) Ch Fern; Fowler R6 Center Sec15 O23a (1882) Fowler Tel. Fowler
- Foster, Fred (Ollie Burgin) Ch Neva, Leroy; Fowler R4 Grant Sec6 T240a Tom Kelly (1908) Farmers & Merchants Tel. Boswell
- Foster, George W. (Maggie Carpenter) Ch Don, Lucy, Ruby, Dale, Elizabeth; Talbot R1 Grant Sec26 O160a (1869) Farmers & Merchants Tel. Boswell
- Foster, Thomas S. (Mary Herrell) Ch Martha, Frances; Talbot R1 Hickory Grove Sec8 T101a G. W. Foster (1875) Cadawalder Tel. Ambia
- Fowler, John W. (Meoma Dysert) Ch Vera, Hobart, Mildred, Estella Ruth; "Prairie Grove Farm" Otterbein R1 Bolivar Sec8-17 O203a (1896) Akres Tel. Otterbein
- Francis, Mrs. Elizabeth Ch Mary, William, James, Katherine, Helen; Fowler Center Sec21 O6a T160a James Kirkpatrick (1907) Fowler Tel. Fowler
- Francis, John F. (Carrie Lithman) Ch Viola; Fowler R6 Pine Sec13 T404a John Hawkins (1911) Bell Tel. Fowler
- Franson, Jacob A. (Edith Julin) Ch Arthur, Iras; Remington R1 Pine sec5 T240a J. Ward (1916) Akres Tel. Otterbein
- Frantz, George (Minnie Hildebrand) Talbot R1 Grant Sec10 O200a (1884) Farmers & Merchants Tel. Boswell
- Fraser, Charles Jane Fraser, sister; *Dan Fraser, brother; "Fraser Farm" Remington R2 Gilboa Sec14-23 O180a James Fraser Est. (1871) Farmers Line Tel. Lochiel

PRAIRIE FARMER'S RELIABLE DIRECTORY

- Freeland, A. J.** (Anna Grogan) Ch Nellie, Leo, John, Thomas, Raymond, Bernadine, Marie, Loretta, Elizabeth, Anna, Pauline, *Irving; **Freeland Park** Parish Grove Sec13 O500a (1876) Farmers Line Tel. Freeland Park
- Freeland, Frank** (Mary Steinmetz) Ch Wilford, Leonard, Marie, Bernice; **Ambia R2** Hickory Grove Sec6 O162a (1875) Farmers Line Tel. Freeland
- Freeland, L. Irving** (Helen Metzger) Ch Helen Louise; **Freeland Park** York Sec33 O160a Parish Grove Sec19 T117a A. J. Freeland (1895) Farmers Line Tel. Freeland Park
- Freeman, Abram J.** (Mary Pearce) Ch *Laura, *Lena; "Cedar Lawn Stock Farm" **Oxford R1** Pine Sec2 O354a (1842) Pine Village Tel. Pine Village
- Freeman, Dennis C.** (Beatrice Hawkins) Ch Arthur, Forest, Robert, Paul, Esther, Marjorie, John; "Prairie Bell Farm" **Otterbein R1** Pine Sec33 O120a (1878) Akres Tel. Otterbein
- Freeman, Louis L.** (Mary Hooker) Ch Myrtle, Sigel, Victor, *Lettie, *Etta; **Talbot R1** Grant Sec27 T240a S. H. Arms (1881) Farmers & Merchants Tel. Boswell
- French, George B.** (Pearl Ogburn) Ch Herbert; **Talbot R1** Hickory Grove Sec20 T190a H. L. French (1899) Farmers & Merchants Tel. Boswell
- Frey, John E.** Julia, sister; **Fowler R1** Gibboa Sec25 T93 $\frac{1}{2}$ a Jos. J. Willing (1915) Remington Tel. Remington
- Friar, Howard** (Mary Bolton) Ch Gertrude, Maude, Molly, Corrine, Dorothy; **Fowler R3** Center Sec7 T200a Jos. Windler (1913) Bell Tel. Fowler
- Frohreich, August** (Augusta Lutze-witz) Ch Robert, *Anna, *Emma, Lena, Lillian, Fred; **Goodland R3** Union Sec7 T300a Gray Bros. (1910) Tel. Western Indiana Goodland
- Fuller, Jackson G.** (Etta Cast) Ch Ola, Agnes, Ivan, *Ruth; **Oxford R3** Oak Grove Sec8-17 O455a Oak Grove Sec9 T480a H. V. Brown (1890) Oxford Tel. Oxford
- Funk, Bernard J.** (Maye LaGue) **Fowler R1** Union Sec31 T160a Isaac Stohler (1888) Farmers Line Tel. Lochiel
- Funk, Edward J.** (Jennie Wetli) Ch Bernard, Carl, Anna, Everett, Marie, Florence, Harold; "Plain View Farm" **Earl Park R2** Richland Sec1-11-12 O240a (1877) Earl Park Tel. Earl Park
- Funk, Frank** Ch Elizabeth, Gertrude, *Anna, *Bernard; **Fowler R5** Union Sec30-31 T320a Kendall Est. (1869) Farmers Line Tel. Lochiel
- Funk, Frank B.** (Louise Heim) Ch Dorothy, Clarence, Leona, Regina; "Maple Grove Farm" **Raub York** Sec8 O153a (1834) Dixon Tel. Kentland

G

- Gagnon, George** (Ida Bouassa) Ch Edna, Ethel, Theodore, George; **Oxford R2** Center Sec33 T80a Vergel Robison (1817) Bell Tel. Fowler
- Gardner, Mrs. Cora Laymon** Ch Arthur, Elsie, Ralph, Clara, George; **Fowler R6** Pine Sec14 T196a George Mathes (1902) Remington Tel. Remington
- Garring, Henry W.** (Adele Ringle) Ch Mary; **Fowler R3** Richland Sec17 T80a Jim Boudreau (1913) Earl Park Tel. Earl Park
- Garrison, Floyd E.** (Bertha Whit-latch) Ch Orville; **Oxford R1** Pine Sec11 T120a G. A. Hess (1913) Pine Village Tel. Pine Village
- Gasaway, Thomas** (Viola Watson) Ch Charles, Ressa, Gladys, Clute; **Fowler R6** Center Sec31 O40a (1901) Oxford Tel. Oxford
- Gates, Roy O.** Marian and Fanyé sisters; **Earl Park R1** York Sec35 T273a R. Sumner (1919) Freeland Park Tel. Freeland Park

FARMERS AND BREEDERS, BENTON COUNTY

- Gaunt, Charles A. (Vina Dinkins) Ch Nathan, Helen; "Rose Lawn Stock Farm" Talbot R1 Grant Sec23 Farm Hand C. F. Churchill (1919) Farmers & Merchants Tel. Boswell
- Gay, Mrs. Martha Ch *James, *Will, *Sam, *Fred, Nell McCormick, wife of Fred; Fowler R1 Gilboa Sec34 O60a (1870) Farmers Line Lochiel
- Gaylord, George A. (Lula Westman) Ch Leona, Beulah; "Springdell Farm" Fowler R4 Center Sec25-26 O117a (1877) Bell Tel. Fowler
- Gaylord, Joseph E. (Anna Mower) Fowler R5 Union Sec26 T80a Mary Tubbs (1882) Farmers Line Tel. Lochiel
- Gearlach, Matt (Anna Berger) Ch Nellie, Clara, Cecile, *John; Ambia R1 Hickory Grove Sec31 O290a (1902) Cadawalder Tel. Ambia
- Geary, S. Harry (Rena McDaniel) Ch Chester H., Clyde D.; Talbot R1 Hickory Grove Sec16 T200a G. H. Geary (1878) Farmers & Merchants Tel. Boswell
- Geary, Sherman N. (Estelle Washburn) "The Washburn Homestead Farm" Earl Park R2 Richland Sec11 T240a (1908) Earl Park Tel. Earl Park
- Gentis, John (Blanche Compton) Ch Rachael, Joseph; "Kateley Farm" Earl Park R1 York Sec21 T500a K. Haines (1891) Earl Park Tel. Earl Park
- Gering, Andrew Eva Gering mother, Ch Leo, Evelyn; Earl Park R1 Parish Grove Sec1 T301a Moses F Chase (1912) Farmers Line Tel. Earl Park
- Gering, Henry (Elizabeth Schmans) Ch Marie, Dorothy, Sylvester, Raymond, Wilbur, Herman, *Tillie, *Adolph, *Charlie Menke; Fowler R3 Center Sec19 T320a O. F. Dubme Bell Tel. Fowler
- Gerlach, Henry J. (Louise Schroeder) "Walnut Grove Farm" Oxford R2 Oak Gove Sec8 T240a J. H. Gerlach (1909) Oxford Tel. Oxford
- Gerlach, William E. (Leona Williams) Oxford R3 Oak Grove Sec8 T240a J. H. Gerlach (1909) Oxford Tel. Oxford
- German, Robert H. (Louise Holmes) Ch William E., John A., Roy G., Clarence W., Pearl L., Goldie M., Alpha M.; Freeland Parish Grove Sec12 T640a Martha Jewell (1911) Farmers Line Tel. Freeland
- Gick, Andrew H. (Helen Nuchel) Ch Frank, Bernard, Conrad, Helen, John, Leo, Ethel, George, Carl; Ambia R2 Hickory Grove Sec3 T232a H. Gick and G. Douglas (1886) Farmers Line Tel. Freeland
- Gick, Charles A. (Mary F. Weller) Ch Evelyn; "Clement Farm" Fowler R5 Center Sec12 T80a (1887) Fowler Tel. Freeland
- Gick, John A. (Jophie Brettmacher) Ch Rose, Helen, Josephine, Mary, Fred, Robert, Walter; Templeton Bolivar Sec22 O141a (1887) Oxford Tel. Oxford
- Gick, Joseph (Amelia Weller) Ch Cecelia, Theresa, Leona, Margaret, Harold, Marie; Fowler R2 Center Sec20 O40a T120a Gick Est. (1909) Bell Tel. Fowler
- Gick, Theodore (Mary Brettmacher) Ch Henrietta, Herman, Elizabeth, Edward, Charles, Arthur, Stella, Agnes, Leona, Henry, Richard; Earl Park R1 Parish Grove Sec9 T320a Henry Gick (1886) Farmers Line Tel. Earl Park
- Giese, Joseph J. Ch Richard L.; Ambia R2 Hickory Grove Sec6 T123a Theodore Giese (1889) Cadawalder Tel. Ambia
- Giese, Theodore (Gertrude Assedrup) Ch Clement, *Frances, William, *Mary, *Anna, *Rosie, *Joseph, *Herman, *Louise; Ambia R2 Hickory Grove Sec12 O280a (1878) Cadawalder Tel. Ambia
- Gilbert, Lowell W. (Beryl Mason) Remington R2 Gilboa Sec2 T240a James Gilbert (1892) Remington Tel. Remington
- Gilger, Perry O. (May Kelley) Ch Agnes, Ada; Talbot R1 Grant Sec34 T160a Mrs. M. Barber (1878) Farmers & Merchants Tel. Boswell
- Gilkerson, Henry A. (Lucy Reed) Ch *Cora, *Agnes, *Elsie, *John; Remington R2 Gilboa Sec12 O160a (1899) Remington Tel. Remington

PRAIRIE FARMER'S RELIABLE DIRECTORY

- Gillan, Oat (Adda Hacking) Ch Martha, Lela, Grace; "Gillan Stock Farm" Oxford Pine Sec29-30 O197a (1901) Rainsville Tel. Rainsville
- Gillen, John S. (Mamie Hawn) Ch Lennie, Frank, Gerald, Russell; Fowler R5 Union Sec26 T80a Eliza Henry (1913) Farmers Line Tel. Lochiel
- Gillespie, Guy (Susie DeCamp) Ch Hawart C.; Oxford R1 Oxford Sec22 O80a (1878) Oxford Tel. Oxford
- Gillespie, Ray (Lois Wiles) "Point Pleasant Farm" Fowler R6 Center Sec30 O77a (1876) Oxford Tel. Oxford
- Gladden, Earl (Frances Russell) Ch Thelma; Fowler R6 Center Sec18 Farm Hand James Lockhart (1918)
- Gladding, George P. (Georgia Stults) Ch Bernice; Fowler R4 Center Sec35 T240a George Edmunds (1916) Union Tel. Fowler
- Gaspie, Edgar H. (Grace Gillan) "The Old Nursery Farm" Oxford R1 Oak Grove Sec26 T77a Frank Gaspie (1906) Oxford Tel. Oxford
- Gaspie, Frank (Eva Nalley) Ch *Ethel, *Edgar; "Ash Willow Farm" Oxford R1 Oak Grove Sec24-26 O157a T30a Mrs. S. A. Nalley (1906) Oxford Tel. Oxford
- Glidewell, Elmer V. (Stella Boyd) Ch Omer; "Bruce Section Farm" Earl Park R1 York Sec19 T640a Richland Grain Co. (1917)
- Glidewell, Marion R. (Lethel Gossett) Ch Grant, Grace, Raymond, Stella; "Bruce Section Farm" Earl Park R1 York Sec29 T640a Richland Grain Co. (1917) Earl Park Tel. Earl Park
- Glotzbach, Val (Isabel Hoss) Ch Fay, Isabel, Lily, Roberta; "Hickory Grove Farm" Fowler R3 Center Sec17 T338a Fred S. Chase (1892) Bell Tel. Fowler
- Glotzbach, William S. (Emma Pilotte) Ch Leona, Loretta, William Jr., Agnes, Everett, Herman; Remington R1 Gilboa Sec24-25 O120a (1895) Remington Tel. Remington
- Glynn, Michael (Jessie Marks) "Shady Lawn Farm" Otterbein R1 Bolivar Sec16 T80a Mike Glynn (1864) Akres Tel. Otterbein
- Goben, Lyman H. (Catharine Hoppwood) Ch Knefel, Vernon, Lawrence, Sue, *Evelyn; Fowler R2 Center Sec23 T194a Mason Est. (1897) Bell Tel. Fowler
- Goetz, Aibert L. (Elizabeth Cahill) Ch Cyril, Genevieve; Fowler R3 Richland Sec20-23 T426a J. A. Roth (1891) Earl Park Tel. Earl Park
- Goetz, Mrs. Louisa Ch John P., Clara, *Anna, *Josephine, *Louie, *Rose, *Albert, *Bertha, *Ottilia; Earl Park R1 Parish Grove Sec14 T320a J. M. Fowler (1894) Bell Tel. Fowler
- Goodman, Jacob (Nellie Brock) Ch Joseph, William, Herman, Leonard, Fredie, Jacob, Julius, Titus, Lillian, Lawrence, *Helen; Fowler R4 Center Sec22 T480a O. F. Duhme (1919) Bell Tel. Fowler
- Gorman, Lawrence (Dora Larson) Ch Robert; Goodland R3 Union Sec8-17 T200a James Hanna (1891) Farmers Line Tel. Lochiel
- Gornall, Joseph E. (Minnie Harris) Ch Victor, Florence, Velma, Albert, Wilson, Arnold; Fowler R4 Oak Grove Sec11-10 O213a (1865) Oxford Tel. Oxford
- Guloos, Henry (Anna Van Dame) Ch Mary, Cecilia, *Sophia; Oxford R2 Oak Grove Sec17 O100a (1906) Oxford Tel. Oxford
- Grady, James P. (Mary Fitzimmins) Oxford R3 Bolivar Sec24 O120a (1915) Oxford Tel. Oxford
- Graham, John W. (Mary E. Minglin) Ch Elmo, Ruth, Charles, Ralph, Edith, John, *Raymond, *Orin, *Viola; Ambia R2 Parish Grove Sec24 T240a A. G. Danforth (1916) Farmers Line Freeland Park
- Graham, Raymond C. (Charlotte Day) Earl Park R2 York Sec5 Farm Hand Keefe Bros. (1917) Earl Park Tel. Earl Park
- Grames, John W. (Cora Rhode) Ch Cecil, Raymond; "Sunny Side Stock Farm" Oxford R1 Pine Sec16 O700a (1866) Rainsville Tel. Rainsville

FARMERS AND BREEDERS, BENTON COUNTY

- Gramman, Charles** (Belle Hasser) **Fowler R2** Richland Sec8-17 T160a Anthony Hasser (1914) Earl Park Tel. Earl Park
- Granlund, Albert C.** (Daisy Atkinson) Ch Lynden; "White Oak Stock Farm" **Oxford R1** Oak Grove Sec20 T120a Frank Atkinson (1886) Oxford Tel. Oxford
- Grantz, John A.** (Matilda Dirck) Ch Joseph; **Earl Park R2** Richland Sec10 Farm Hand Ed Cox (1906) Earl Park Tel. Earl Park
- Gray, Catherine C.** (Catherine Cahallan) Ch Nellie, Albert, Edward, *Will, *James; **Goodland R3** Union Sec12 O160a (1871) Tel. Western Indiana Goodland
- Gray, Fred B.** (Elizabeth Gray) Ch Gladys, Elveta, Elizabeth; **Fowler R1** Union Sec9 T160a Ellen Murray (1882) Farmers Line Tel. Lochiel
- Gray, Herman E.** (Louise Walling) **Fowler R5** Union Sec34 Farm Hand Henry Budrean (1910) Farmers Line Tel. Lochiel
- Greenburg, Eldred G.** (Carrie Gray) Ch Eugene; **Fowler R5** Union Sec25 T240a Hattie Dick (1897) Farmers Line Tel. Lochiel
- Greenwood, Albert B.** (Bessie McDade) Ch Lela; **Fowler R4** Oak Grove Sec12 O160a (1883) Oxford Tel. Oxford
- Greenwood, Cameron F.** (Emma Lockhart) Ch Willard; **Fowler R4** Greenwood (1887) Oxford Tel. Oxford
- Greenwood, John H.** (Mabel McGiffin) Ch Harold Francis; **Fowler R4** Oak Grove Sec12-2 O160a (1881) Oxford Tel. Oxford
- Grenard, James P.** Ch *John W., *Bert B.; **Remington R1** Gilboa Sec20 O89a (1884) Remington Tel. Remington
- Gress, Charles** (Agnes McDonald) Ch George, Raymond, *Lawrence, *Blanche, *Minnie, *Maude, *Oscar **Earl Park R2** York Sec7 T160a Alice Durrell (1862) Earl Park Tel. Earl Park
- Gretencord, Frank W.** (Annie Dittmar) Ch Gus, Mamie, William, Annie, Raymond, Edward, *Frank Jr., *George; **Fowler R2** Parish Grove Sec8 O320a (1892) Farmers Line Tel. Freeland
- Gretter, John P.** (Mamie Tracy) Ch Gilbert) "Fair Lawn Farm" **Earl Pak R2** Richland Sec10 O240a (1874) Earl Park Tel. Earl Park
- Grieves, Herman H.** (Rose Metzinger) Ch Henry, George, Pearl, Mary, Homer, Isabel, Sylvester; **Talbot R1** Hickory Grove Sec7 O80a (1913) Cadawalder Tel. Ambia
- Griffin, Charles W.** (Della DeCamp) Ch Raymond, Charles, Alton, Donald, Ralph; **Fowler R2** Center Sec34 T320a Mrs. O. Dhume (1872) Bell Tel. Fowler
- Griffin, Elmer P.** (Mae Woodington) "The Mound Farm" **Otterbein R1** Bolivar Sec25 T220a Jacob L. Griffin (1879) Akres Tel. Otterbein
- Griffin, Marsh P.** Templeton Bolivar Sec27 T320a Mrs. M. P. Griffin (1875) Oxford Tel. Oxford
- Griffith, Don B.** (Jennie King) Ch Catherine; **Earl Park R2** Richland Sec10 Farm Hand John P. Gretter (1917) Earl Park Tel. Earl Park
- Griffith, George A.** (Clara Davis) Ch *Clyde, *Frank; **Fowler R1** Union Sec35 T240a Pelton Est. (1886) Farmers Line Tel. Lochiel
- Griffith, Ira** (Laura Peterson) Ch Clark, Blanche; **Boswell R1** Grant Sec31 O130a T115a Mrs. F. Peterson (1906) Farmers & Merchants Tel. Boswell
- Griffith, Jacob K.** **Fowler R1** Union Sec26 O30a (1884)
- Griffith, Roy H.** (Viola Graham) Ch Homer, Jessie; **Oxford R2** Pine Sec27-34 T400a Welch Est. (1916) Oxford Tel. Oxford
- Griffiths, James C.** (Amanda Seifres) Ch David, Mary, William; **Otterbein R1** Pine Sec34 T100a Howard Shippis (1915) Otterbein Tel. Otterbein
- Grogan, John J. Jr.** (Mary Tubbs) Ch Mary L., John W.; **Fowler R2** Parish Grove Sec17 T160a John Grogan Sr. (1893) Farmers Line Tel. Freeland
- Gross, John Jr.** (Gladys Farrell) Ch John James; **Talbot R1** Hickory Grove Sec8 T192a John Gross (1890) Cadawalder Tel. Ambia
- Grubbs, Charles** Mrs. Mary J. Grubbs, mother; Elizabeth sister; **Remington R2** Gilboa Sec3 O160a T160a Mary J. Grubbs (1904) Remington Tel. Remington

PRAIRIE FARMER'S RELIABLE DIRECTORY

- Guard, Daniel M. (Garnet Fellure) Ch Elwyn; Sheldon, Ills. R3 York Sec2 Farm Hand C. Kirkpatrick (1904)
- Guard, Enoch J. (Lydia Layton) Ch Stanley, Roy and Glenn Roberts; Earl Park R1 York Sec13 T240a O. B. Humma (1902) Earl Park Tel. Earl Park
- Guimond, Henry W. (Ella Brouillette) Ch Clifford; Boswell R2 Union Sec24 O160a (1902) Tel. Western Indiana Goodland
- Gwin, Jasper A. (Edith Cooper) Ch Jean; Oxford R2 Oak Grove Sec17-18 T50a I. W. McConnell (1891) Oxford Tel. Oxford
- Gunther, John (Alta Duncan) Ch Madge, Vivian, Vera; Boswell R2 Grant Sec28 T120a Mrs. M. Pittman (1899) Farmers & Merchants Tel. Boswell
- Gustafson, Carl (Augusta Henrickson) Boswell R2 Grant Sec7 T76a Oscar Larm (1893) Farmers and Merchants Tel. Boswell
- Gwilliams, John (Mayme Carr) Ch Raymond, Wilma, Helen, Harold; Fowler R6 Center Sec19-20 T400a George Gwilliams (1884) Fowler Tel. Fowler

H

- Hackley, Robert H. (Mabel Wortman) Ch Clyde, Harold; Remington R1 Gilboa Sec20 T200a N. K. Sharp (1906) Remington Tel. Remington
- Hagenbuch, Enoch (Sarah Stanfield) Ch Carl, *Enoch, *Earl, *Edwin, *Allie; Goodland R3 Union Sec13 O160a (1873) Tel. Western Indiana Goodland Farmers Line Tel. Lochiel
- Hagenbuch, Mrs. Marion (Marion Ferguson) Ch Amos, Lela; "Valley View Farm" Fowler R6 Center Sec14 T160a Albert Hagenbuch (1881) Fowler Tel. Fowler
- Hakerson, Mrs. Lena (Lena Carlson) Ch Esther, Anna, *Elsie "Pleasant Hill" Oxford R1 Oak Grove Sec27-34 O200a Grant Sec33 O60a (1900) Oxford Tel. Oxford
- Hall, Frank S. (Sarah Louisa White) Ch Mildred, Gladys, Jeannette, Raymond; "Just - a - Mere - Farm" Fowler R5 Center Sec17 O160a (1883) Fowler Tel. Fowler
- Hall, Frank V. (Nell Fraser) Ch Harold; Boswell R1 Pine Sec17 O80a (1864) Boswell Tel. Boswell
- Hall, Harley (Laura Morin) Ch Morin, Leathel, Arnold; Fowler R3 Richland Sec5-8 T160a Richard Hall Est. (1876) Tel. Western Indiana Goodland
- Hall, J. C. Ch Clarence, Morton, Mary, Clifford, Bessie, Alma, *Avie; Fowler R2 Parish Grove Sec35 Farm Hand William Wetli (1899) Farmers & Merchants Tel. Fowler
- Hall, Thomas (Lulu Hendricks) Ch Gladys, Obie, Oren, Opal, Oval; Talbot R1 Hickory Grove Sec19 T160a Thomas Ransom (1918) Farmers & Merchants Tel. Boswell
- Hall, William R. (Martha E. Kassabaum) Ch Edna C.; Fowler R3 Richland Sec9 T160a Richard Hall Est. (1869) Western Indiana Tel. Goodland
- Halstead, Arthur C. (Bessie Rankin) Ch Dorothy, Ethel; "Creek View Farm" Fowler R6 Pine Sec24 T190a George Mathues (1919) Bell Tel. Fowler
- Hamelman, John H. (Maud J. Edwards) Ch Thelma, Harry; Fowler R1 Union Sec28 T80a Joe Wealing (1899) Farmers Line Tel. Lochiel
- Hamelman, Otto (Letha Hedrick) Ch Kenneth, Eugene; "Linwood Farm" Otterbein R1 Pine Sec17 T320a Clayton Washburn (1901) Bell Tel. Fowler
- Hamilton, Charles C. (Anna Wilcohen) Fowler R4 Center Sec36 T80a John Hamilton (1913) Bell Tel. Fowler

FARMERS AND BREEDERS, BENTON COUNTY

- Hamilton, Raymond R. (Eda Welsch) Fowler R5 Pine Sec3 T80a Louisa Welsch (1894) Bell Tel. Fowler
- Hamilton, Robert (Amelia LaFountain) Ch *Raymond; Fowler R4 Center Sec14 O160a Pine Sec3 O85a (1865)
- Hampton, C. D. (Annabelle Jones) Ch Gertrude, Clifton; Fowler R4 Center Sec9 T320a F. W. VanNatta (1885) Bell Tel. Fowler
- Hampton, Leon (Anna Morrison) Ch Charles, Margaret; Earl Park R1 Parish Grove Sec12 T320a O. T. Duhme (1887) Bell Tel. Fowler
- Hanford, John T. (Ethel Kempster) Ch Eugene; Otterbein R1 Bolivar Sec8 T100a Dr. Price (1916) Akres Tel. Otterbein
- Hanner, Joseph A. (Sally Rippy) Ch Fanny, Isabel, Lester, Lee, Ruth, Ray, *Jennie, *Frank; Boswell R2 Grant Sec18 Farm Hand Mr. Scroggin (1888) Farmers & Merchants Tel. Boswell
- Hanner, Will (Fannie Graves) Ch Russell, Alpha, Lorene, Eugene, Pauldean; Talbot R1 Grant Sec22 Farm Hand Dale Mitchell (1913) Farmers & Merchants Tel. Boswell
- Hansen, Richard (Christina Walling) Ch Marie, Christian; Fowler R1 Union Sec21 T200a Chris Walling (1917) Farmers Line Tel. Lochiel
- Happ, J. P. (Christina Hochstatter) Ch Eva, Lawrence, Josephine, Anna, Raymond, *William; Fowler R2 Hickory Grove Sec4 O160a Christina Happ (1899) Farmers & Merchants Tel. Boswell
- Happ, William J. (Alice Begley) Talbot R1 Grant Sec10 T160a Mrs. C. Roberts and Mrs. Nellie Mitchell (1900) Farmers & Merchants Tel. Boswell
- Harbolt, Alfred (Lora Moyer) Ch Melvin; Oxford R2 Center Sec33 Farm Hand W. A. Crosson (1898) Oxford Tel. Oxford
- Hardebeck, Frank E. (Rosa Gick) Ch Dorothy, Martha, Everette, Frances; "Home View Farm" Earl Park R2 Richland Sec19 O243a (1884) Earl Park Tel. Earl Park
- Hardebeck, George W. (Leah Dena) Ch Lorine, Willard, Leo, Leona, Isabelle, Marian; Fowler R3 Richland Sec28 T240a George H. Hart (1885) Indiana Union Tel. Fowler
- Hardiman, James T. and Edward M. Mary Hardiman, sister; "Mount Nebo Farm" Fowler R5 Union Sec20 O160a (1885) Farmers Line Tel. Lochiel
- Hardiman, Martin (Ann Killelea) Ch Martin, Phillip, Anna, Lena, *John, *Mary, *James, *Edward, *Kate; Fowler R1 Union Sec34 O320a (1877) Farmers Line Tel. Lochiel
- Harkrider, V. L. (Jessie Hughes) "Fair View Farm" Fowler R4 Grant Sec4 O80a (1875) Bell and Oxford Tel. Fowler and Oxford
- Harper, Arthur W. (Rilla Gross) Ch Erman Fawbush; Oxford R1 Oak Grove Sec24 T80a Mrs. O. Harper (1883) Oxford Tel. Oxford
- Harrington, Robert "The Pine Tree Stock Farm" Otterbein Bolivar Sec4 O400a Foreman T. Harrington Sr. (1879) Akres Tel. Otterbein
- Harrington, Timothy (Ellen Mahoney) Otterbein R1 Bolivar Sec30 O300a (1874) Akres Tel. Otterbein
- Harrington, William (Nellie Caine) Ch Kathleen, Alice; "Harrington Farm" Otterbein R2 Bolivar Sec25-30 O306a (1881) Akres Tel. Otterbein
- Harrison, Edgar C. (Margaret Gornall) Ch Emory, Roland; "Pleasant View Farm" Oxford R2 Oak Grove Sec7 O171a (1886) Oxford Tel. Oxford
- Harth, Henry (Jeanette Purdy) Ch Katherine, Henry Jr., Ralph, Glenn, Eugene; Ambia R2 Hickory Grove Sec14 T250a Mrs. K. Harth (1889) Cadawalder Tel. Ambia
- Haselby, Frank W. (Ethel Falwell) Ch Francis, Martha; Fowler R1 Union Sec27 T80a Mrs. James Woodburn (1904) Farmers Line Tel. Lochiel
- Hasser, Aloys G. (Mary Pitstick) Ch Marie, Joseph, Alice; Fowler R3 Richland Sec17-18 T160a Joseph Hasser Sr. (1887) Earl Park Tel. Earl Park
- Hasser, Anthony (Catherine Benner) Ch Arthur; "Sunny Side Farm" Fowler R3 Richland Sec8-17 O160a (1868) Earl Park Tel. Earl Park

PRAIRIE FARMER'S RELIABLE DIRECTORY

- Hasser, Edward R. (Katherine Andres) Fowler R3 Richland Sec17-18 T176a John Hasser (1887) Earl Park Tel. Earl Park
- Hasser, Frank J. (Clara Austett) Ch Cletus, Melvin; Fowler R3 Richland Sec5 O40a T120a Anton and John Hasser (1881) Earl Park Tel. Earl Park
- Hasser, John (Caroline Benner) Ch Joseph, *Frank, *Agnes, *Mary, *George, *Edward, *Dora, *Minnie, *Stella, *Isabelle, *Theresa; Fowler R3 Richland Sec7-8 O240a (1869) Earl Park Tel. Earl Park
- Hasser, Joseph L. (Pearl Ringer) Ch Cecelia, John, Maurice, Alvera, Lucy; Fowler R3 Richland Sec7 T160a John Hasser (1879) Earl Park Tel. Earl Park
- Hatfield, Joel (Laura Field) Ch Vestal, Leona, Vaughn, John R., Lois, Harlan; Boswell R2 Grant Sec20 Farm Hand W. J. Lawson (1918) Farmers & Merchants Tel. Boswell
- Hawkin, J. Robert (Amanda Woodhams) Ch Mabel, Paul, Ruth, Marian; "Prairie View Farm" Otterbein R1 Pine Sec29-31 O126a (1876) Akres Tel. Otterbein
- Hawkins, E. A. (Laura Cunningham) Ch Hillis, Lynn, Arthur; Otterbein R1 Pine Sec33 O200a (1875) Akres Tel. Otterbein
- Hawkins, Everette W. (Cora Pygman) Ch Edna, Gladys, John, William; Remington R2 Union Sec4 T160a A. C. Horine (1909) Remington Tel. Remington
- Hawkins, John R. (Ella Margerett) Ch Eva, Harold, *Avery, *Ernest, *Dora, *Lula; "John R. Hawkins Farm" Otterbein R1 Pine Sec29-32-30-31 O745a (1852) Akres Tel. Otterbein
- Haxton, Philip M. (Laura Cecile Musselman) Ch Cyril, Orville, Paul; Otterbein R1 Pine Sec16 T300a E. G. Hall (1900) Akres Tel. Otterbein and Bell Tel. Fowler
- Hayhurst, Harvey (Louise Lemme) Ch Marvin; Earl Park R17 Center Sec6 T360a Alice E. Stewart Farmers Line Tel. Earl Park
- Haynes, Charles T. (Lucy A. Bennett) Ch Harry, Fred, Pauline, George, *Myrtle; Talbot R1 Hickory Grove Sec32 O320a (1892) Farmers & Merchants Tel. Boswell
- Hazel, Lawrence (Mabel Pickrell) Ch Oscar; Boswell R1 Pine Sec29 T120a J. O. Keely (1913)
- Hazelbaker, Burley E. (Lillie Nichols) Ch Audrey, Anna May, Bessie; Oxford R1 Oak Grove Sec26 Farm Hand Sam. Hull (1894) Oxford Tel. Oxford
- Heater, Guy S. (Julia Bridgeroom) Ch Olive, Fern, Cecil, Robert; Goodland R3 Union Sec6 Manager Lawrence Dickerson (1917) Tel. Western Indiana Goodland
- Heck, Phillip Mary Cooper Heck, mother; Fowler R5 Union Sec29 Farm Hand Mark Crandall (1902) Farmers Line Tel. Lochiel
- Helmrick, J. H. (Maggie Schindler) Ch Joe, Harvey, Harry, Pearl, *Ella, *Frank, *Earl; Talbot R1 Hickory Grove Sec21 O160a (1892) Farmers & Merchants Tel. Boswell
- Henderson, Alex (Tilly Currens) Ch Helen; "Maple Drive Farm" Fowler R5 Center Sec1 O8a (1891) Lochiel Tel. Lochiel
- Henderson, Benjamin A. (Ludosa Thurston) Ch Norval, Willard, Ellis; "Windholm Farm" Fowler R1 Center Sec2-3 T210a John Henderson (1881) Fowler Tel. Fowler
- Henderson, David (Jennie Stewart) Ch Leslie, Willie, Hazel; "Fair Acre Farm" Fowler R5 Center Sec1 O160a (1914) Fowler Tel. Fowler
- Hendricks, Nels (Minnie Granlund) Ch Dorothy, Florence, Helen; Oxford R1 Oak Grove Sec14 T120a Mrs. Charles Granlund (1887) Oxford Tel. Oxford
- Henning, Charles (Sophie Anderson) Ch Rudolph, Alfreda; Earl Park R1 Parish Grove Sec11 T320a Moses F. Chase (1888) Farmers Line Tel. Earl Park
- Hibbs, Clem (Jennie Vines) Ch Norma, Lois, Marian, Edgar; Oxford R1 Oak Grove Sec15 O40a T40a Myrtle and Leah Hibbs (1870) Oxford Tel. Oxford
- Hickman, Albert (Mary Fix) Talbot R1 Grant Sec23 O78a (1897) Farmers & Merchants Tel. Boswell
- Hickman, Bert (Maggie Brown) Talbot Hickory Grove Sec20 T360a James Alexander (1914) Farmers & Merchants Tel. Boswell

FARMERS AND BREEDERS, BENTON COUNTY

- Hilterbran, Everett E. (Carrie Moshier) Ch Frances M.; Milford, Ill. R1 Parish Grove Sec14 T112a Charles Dawson (1902) Farmers Line Freeland Park
- Hinkle, Ernest O. (Margaret Gillan) Ch Lorin, Waive; Ambia R3 Parish Grove Sec35 O240a (1876) Farmers Line Freeland Park
- Hinkie, H. J. (Sylvia Thompson) Ch Margaret; Boswell R2 Grant Sec7 O76a (1876) Farmers & Merchants Tel. Boswell
- Hinton, Mort (Nellie True) Ch Lester, Lulu Norwood, wife of Lester; Oxford R1 Grant Sec9 T160a Mrs. H. Foster (1899) Farmers & Merchants Tel. Boswell
- Hoagland, James O. (Minnie Skillman) Remington R1 Gilboa Sec19 O160a (1901) Remington Tel. Remington
- Hoagland, Samuel C. (Lillian Odle) Ch Samuel, Russell, Bertha, Glenn; Sheldon, Ill. R3 York Sec11 O80a (1912) Dixon Tel. Kentland
- Hogenbuch, Earl J. (Lottie Lockhart) Ch Helen, Harold; Goodland R3 Union Sec12-13 T240a E. Hogenbuch (1890) Tel. Western Indiana Goodland
- Hogenbuch, Edwin A. (Alice Ferguson) Ch Iola, Vada, Lolo; Fowler R3 Union Sec24 T160a E. Hogenbuch (1891) Farmers Line Tel. Lochiel
- Holder, George W. (Louise Sewell) Ch Mary Alice, Fay, Elizabeth, George; A. W. Holder, father; Oxford R3 Bolivar Sec35-36 O390a (1876) Akres Tel. Otterbein
- Holisan, Dan (Mahala J. Huntington) Ch Clara, Homer, Elener; Fowler R1 Gilboa Sec34 T100a Joseph N. Huntington (1877) Farmers Line Tel. Lochiel
- Hollingsworth, Archer (Florence Owens) Ch Arthur, Arline Fowler R1 Gilboa Sec26 T240a James Hollingsworth (1890) Farmers Line Lochiel
- Hollingsworth, George D. (Olive Hagenbuch) Ch Kenneth, Cecil, Frank "Old Hollingsworth Plantation" Fowler R1 Gilboa Sec34 T174a James Hollingsworth (1891) Farmers Line Tel. Lochiel
- Hollingsworth, John C. "Gilboa Ridge Farm" Fowler R1 Gilboa Sec26 O160a (1890) Farmers Line Tel. Lochiel
- Holscher, Caroline (Caroline Hasser) Ch Henry, Minnie, *Frank, *John, *Joseph, *Mary; Earl Park R2 Richland Sec12 O160a (1864) Earl Park Tel. Earl Park
- Holscher, John (Elizabeth Weber) Ch Robert; Fowler R6 Parish Grove Sec21 O80a (1878) Fowler Tel. Fowler
- Holscher, Joseph W. (Olivia Windler) Ch Pearl, Clifford, Bernard, William, Marie; Fowler R3 Richland Sec5-6-7 T280a P. and F. Bohlinger (1884) Earl Park Tel. Earl Park
- Holston, W. F., Mgr. (Lily Beggerly) Ch Ole, Myrtle, *Lena, *Goldie; Ambia R1 Hickory Grove Sec25-24 Manager T80a Robert Catherwood (1897) Cadawalder Tel. Ambia
- Hooker, Louis H. (Arna Ogburn) Ch Edith, Lucy, John, Fern; Talbot R1 Grant Sec 26 O80a T160a J. W. Hooker (1879) Farmers & Merchants Tel. Boswell
- Hoover, Ella (Ella Hartsack) Ch George, Harold, Velma, Ellen, *Glenn "East View Farm" Earl Park R2 Richland Sec25 O173a (1904) Earl Park Tel. Earl Park
- Hoover, H. Glen (Hazel Miller) Ch Ellmora; Earl Park R2 Richland Sec25 T165a Mrs. Ella Hoover (1904) Earl Park Tel. Earl Park
- Horn, Fred (Anna Stewart) Ch Freda, Atheline; Oxford R1 Oak Grove Sec30 T54a Lon Stewart (1918)
- Howard, George V. (Maggie Doolittle) Ch Eva, Kay, *Edith; Remington R2 Gilboa Sec 15 O450a (1871) Remington Tel. Remington
- Howarth, James G. (Edith Kielmiere) Oxford R1 Oak Grove Sec1 O211a (1889) Oxford Tel. Oxford
- Howarth, John A. (May Callahan) Ch Annabelle, John; Oxford R2 Oak Grove Sec1 O24a T74a Howarth Est. (1884) Oxford Tel. Oxford
- Hubbard, L. D. (Susan Hash) Ch William C.; Boswell R1 Grant Sec25 O280a (1887) Farmers & Merchants Tel. Boswell

PRAIRIE FARMER'S RELIABLE DIRECTORY

- Huber, J. Charles (Mary Nellie St. John) Boswell R1 Pine Sec16 T200a N. S. St. John (1919) Rainsville Tel. Rainsville
- Hubertz, Frank (Mary Schmidt) Ch Magdalene; Fowler R3 Parish Grove Sec7 T320a Moses F. Chase (1874) Bell Tel. Fowler
- Hubertz, John (Margaret Burns) Ch Leona, Basil, Esther; "Broad View Farm" Earl Park R2 Richland Sec12-13 T320a Mat Hubertz (1875) Earl Park Tel. Earl Park
- Hubertz, Matthias (Mary Killian) Ch John, *Elizabeth, *Barbara, *Frank, *Mary; "Broad View Farm" Earl Park R2 Richland Sec12-13 O320a (1853) Earl Park Tel. Earl Park
- Hudson, C. A. (Ollie Foster) Boswell R1 Grant Sec29 T160a John M. Smith (1892) Farmers & Merchants Tel. Boswell
- Hudson, Lonnie (Lou Bolm) Ch Talmage, Gertrude; Ta'bot R1 Grant Sec10 T160a T. S. Denman Wm. Mayfield, farm hand (1915) Farmers & Merchants Tel. Boswell
- Huffmaster, Roscoe M. (Beulah Ferguson) Ch Leveta; Goodland R3 Union Sec12 Farm Hand John Potherisje (1919)
- Hull, S. F. (Gertrude Mathias) Ch Paul, Ralph, John, Carl; Oxford R1 Oak Grove Sec26 T160a C. H. and E. S. Zeis (1908) Oxford Tel. Oxford
- Humphrey, J. Lewis (Gertrude Craft) Ch Wilbur, Mildred, Orville, Violet, Helen, *John, *Bertha, *Joe, *Homer, *Esther; Sheldon, Ill. R3 York Sec23 Farm Hand John Barr (1916) Earl Park Tel. Earl Park
- Huntington, Joseph N. (Mary E. Muir) Ch Bert S., *Nellie M., *Joseph H., *Mahala J., *Ha-vey F., *Hiram S., *Minnie E.; Fowler R1 Union Sec21 O160a (1870) Farmers Line Tel. Lochiel
- Hyatt, Earl W. (Oma Akres) Oxford R3 Oak Grove Sec16 Farm Hand J. Fuller (1909) Oxford Tel. Oxford

I

- Illingworth, George (Letha Ewalt) Ch John, Carroll; Earl Park R2 York Sec4 T145a James Illingworth (1890) Dixon Tel. Kentland
- Illingworth, Joseph (Mary Sego) Ch James, Anna; Earl Park R2 York Sec5 T160a J. and C. Illingworth (1886) Dixon Tel. Kentland
- Irwin, William R. (Ella Howell) Ch Marion, Harold; Remington R1 Gilboa Sec18 O40a T120a Irwin Est. (1862) Remington Tel. Remington
- Ingraham, Clarence D. (Gertrude Funk) Fowler R5 Union Sec30-31 T320a Kendall Est. (1914) Farmers Line Tel. Lochiel
- Ingram, Elmer (Susie Neal) Ch Lena Jackson; Oxford R3 Oak Grove Sec16 Farm Hand Amos Ewbank (1919) Oxford Tel. Oxford

J

- Jager, Louis N. Freeland Park Parish Grove Sec13 T80a N. L. Yager (1884) Farmers Line Freeland Park
- Janssen, Mrs. Frientje (Frientje Petersen) Ch Theda, Fred, *Anna; "Maple Drive Farm" Otterbein R1 Pine Sec29 O160a (1900) Akres Tel. Otterbein
- Janssen, John D. (Peterka Petersen) Ch Margaret; Remington R2 Union Sec16 T160a Hogan Est. (1919) Farmers Line Tel. Lochiel
- Jay, Rufus (Iva Maxwell) Ch Edith; Goodland R3 Union Sec1 T126a J. L. Horine (1908) Tel. Western Indiana Goodland

FARMERS AND BREEDERS, BENTON COUNTY

- Jefvert, Axel M. (Sallie Anderson)
Ch Carl, Esther, Vivian, Cecil,
Ralph, John; Fowler R3 Richland
Sec16 O160a (1891) Tel. Western
Indiana Goodland
- Jenkins, William L. (Lucretia Perry)
Ch Edna, Roy, Morris, *James;
"Earl Top Farm" Earl Park R1
Richland Sec22 Farm Manager Jen-
nie E. Caldwell Est. (1907) Earl
Park Tel. Earl Park
- Jennings, Finch (Etta Smith) Ch
George; "Wood Lawn Farm" Ox-
ford Bolivar Sec22-23-26 T700a G.
H. Jennings (1883) Oxford Tel.
Oxford
- Jennings, George H. (Elida D. Mar-
tin) Ch *Ralph, *Lorin, *Finch,
*Jasper, *Mallissa; "Jennings
Home" Templeton Bolivar Sec22-
25-27 O720a (1842) Oxford Tel.
Oxford
- Jennings, Lorin M. (Maggie Miller)
Ch Vera, Joseph, Cleave, Catharine,
Lourine, Margaret, Charles; Oxford
R2 Center Sec33 T160a G. H. Jen-
nings (1881) Oxford Tel. Oxford
- Jessup, Samuel B. (Edna Snyder) Tal-
bot R1 Grant Sec15 Farm Hand
Dale Mitchell (1919)
- Johnson, Albert W. (Ora Smith) Ch
Worth, Bernice; Boswell R2 Grant
Sec28 O160a (1874) Farmers &
Merchants and Oxford Tel. Boswell
and Oxford
- Johnson, Arthur (Clara Sewell) Ch
Joseph, Mary; Oxford R3 Bolivar
Sec26 O80a (1896) Oxford Tel. Ox-
ford
- Johnson, Charles (Mary Goodwine)
Ch Lester, Flora, Nola; Boswell R2
Grant Sec18 O40a T80a Johnson
Est. (1876) Farmers & Merchants
Tel. Boswell
- Johnson, Charles F. (Rosa Reed) Ch
Ethmer, Nettie, Delores, *Nora;
"Maple Grove Farm" Oxford R1
Oak Grove Sec35 O120a (1860)
Oxford Tel. Oxford
- Johnson, Charles M. (Amelia Ander-
son) Ch Charles, *Theodore;
Fowler R4 Center Sec34 O158a
(1881) Bell Tel. Fowler
- Johnson, Claud C. (Grace Edwards)
Ch Kathryn; Oxford R1 Grant
Sec21 T118a Perry Johnson (1887)
Oxford Tel. Oxford
- Johnson, Edward H. (Elsie Elliott)
Fowler R4 Oak Grove Sec1 O40a
T40a Harry Elliott (1903) Oxford
Tel. Oxford
- Johnson, Edward M. (Pearl Baker)
Ch Paul B.; "College Retreat Farm"
Otterbein R1 Bolivar Sec21-28
T423a S. W. and S. A. Baker Est.
(1878) Akres Tel. Otterbein
- Johnson, John A. (Emma Olson) Ch
Carl, Virgil, Evelyn, Ivan, Mildred,
Josephine, Pauline; "Fulleton
Homestead Farm" Fowler R5
Union Sec13-18 T300a D. H. Full-
eton (1891) Farmers Line Lochiel
- Johnson, Louie R. (Flora Mae
Stoner) Ch Alma Jane; Earl Park
R1 Parish Grove Sect Farm Hand
James A. Lowman (1916)
- Johnson, Louis H. (Laura Brown)
Ch Aldine; Oxford R1 Oak Grove
Sec22 T160a Perry Johnson (1891)
Boswell Tel. Boswell
- Johnson, W. V. (Sarah Brown) Ch
Mabel; Boswell R2 Grant Sec18
T80a A. P. Johnson Est. (1873)
Farmers & Merchants Tel. Boswell
- Johnston, William (Irene Griffith)
Ch Ernest, *Leslie, *Stella; Fowler
R1 Gilboa Sec27 T160a Will Sul-
livan (1906) Remington Tel. Rem-
ington
- Jones, Clyde E. (Shirley Fix) Ch
Mildred, Everett; Talbot R1 Grant
Sec34 T160a Lewis Jones Est.
(1892) Farmers & Merchants Tel.
Boswell.
- Jones, Harvey T. (Lulu Hanawalt)
Talbot R1 Grant Sec34 O64a T96a
Lewis Jones Est. (1869) Farmers &
Merchants Tel. Boswell
- Jones, James I. (Blanch Kelley) Ch
Russel, Ivan; Fowler R4 Center
Sec14 T240a Lee Dinwiddie (1879)
- Jones, J. Milton (Alta McDay) Ch
Lois, Raymond; Talbot R1 Grant
Sec23 T160a Rosa E. Gibbs (1919)
Farmers & Merchants Tel. Boswell
- Jones, Sherman H. (Helen Bolin) Ch
Thelma, Hazel; Talbot R1 Grant
Sec15 T80a J. R. Perrigo (1916)
Farmers & Merchants Tel. Boswell

PRAIRIE FARMER'S RELIABLE DIRECTORY

- Jones, Thomas J. (Laura Sellman) Ch *Delbert, *Milton; Oxford R1 Pine Sec4 O120a (1863) Rainsville Tel. Rainsville
- Jones, William F. (India Hurst) Ch Helen, Leola, Frances, Maxine; Oxford R1 Pine Sec16 John W. GAMES (1901) Rainsville Tel. Rainsville
- Josheway, Fred C. (Elizabeth Windler) Ch Marie, Leonard, Everett, Ester, Floyd, Earl, Ernest, Helen, Lucile, Kenneth, Cecilia; "Road View Farm" Fowler R5 Center Sec2 O160a (1889) Fowler Tel. Fowler

K

- Keefe, Will P. and Charles F. Earl Park R2 York Sec8-9 T240a Otto Kessler and E. Fitzgerald (1886) Earl Park Tel. Earl Park
- Kell, Elmer P. (Grace Flett) Ch Esther, John, Gladys, Eunice, Don; Fowler R4 Oak Grove Sec2 T160a Mrs. Joe Bowers (1915) Oxford Tel. Oxford
- Keller Bros., Clara Keller Quigg, sister; Ch Florence, Verna Quigg; "Three Pines Farm" Otterbein R2 Bolivar Sec33-36 O160a (1878) Akres Tel. Otterbein
- Keller, Jacob W. Ch Mabel, Laura, Edith, Margaret; Oxford R3 Bolivar Sec35 Farm Hand George Holder (1866) Oxford Tel. Oxford
- Keller, John H. (Christina Schwamberger) Ch Clarence, Esther, Lula, Frank, Elsie, Charles; Otterbein R2 Bolivar Sec36 O120a (1869) Akres Tel. Otterbein
- Keller, John W. Jr. (Flora Coats) Ch Amy; Oxford R2 Bolivar Sec1 T184a George W. Coats (1892) Oxford Tel. Oxford
- Keller, William C. (Rosetta Rowe) Ch Lillie, Paul, *Minnie, *John; "Maple Tree Farm" Otterbein R2 Bolivar Sec36 O80a (1864) Akres Tel. Otterbein
- Kelley, Elmer (Flora Carlisle) "Home of the Percherons" Fowler R4 Center Sec31 T160a Randolph Est. (1892) Farmers & Merchants Tel. Boswell
- Kelly, Clyde (Jessie Hoppes) Fowler R4 Grant Sec5 T80a N. Kelly (1885) Farmers & Merchants Tel. Boswell
- Kelly, Newton (Elizabeth McDaniel) Ch *Marietta, *Ross, *Daisy, *Clyde; Boswell R1 Grant Sec25 O200a (1868) Farmers & Merchants Tel. Boswell
- Kennedy, Patrick J. (Ella Carroll) Ch Ella, Mary, Lillian, Carroll, Paul, Francis, *Bessie; "Prosperity Farm" Templeton Bolivar Sec15-13 O389a (1866) Oxford Tel. Oxford
- Kennell, Curtis (Ethel Maple) Boswell R1 Pine Sec7 Farm Hand E. Larch (1918) Boswell Tel. Boswell
- Kenyon, Frank A. (Myrtle Heath) Oxford R3 Bolivar Sec34 T350a Ed Heath (1899) Oxford Tel. Oxford
- Kern, John A. (Laurel Hopwood) Ch Lorene, Florence, Ruby, Margaret; Fowler R5 Union Sec20 T160a A. E. Kinney (1899) Farmers Line Tel. Lochiel
- Kerrick, Charles (Fannie Cheek) Ch Vivian, Harry, Marjorie, Forrest, Maxine, Ross, Eugene; Remington R1 Gilboa Sec 29 Farm Manager E. B. Cresap (1918) Remington Tel. Remington
- Kiefer, Mike P. (Helen Wilson) Ch Dorothy, Michael, George; Sheldon, III R3 York Sec1 Farm Hand C. Kirkpatrick (1918)
- Kielmier, John H. (Martha Decamp) Ch Mabel, *Edith; Edna and Alice Adams, nieces; Fowler R6 Pine Sec25 T232a Anna Heath (1902) Oxford Tel. Oxford
- Kiger, Joseph (Sadie Citizen) Ch Ruby Marguerite, "Spring Brook Farm" Oxford R1 Pine Sec4 O86a (1881) Rainsville Tel. Rainsville

FARMERS AND BREEDERS, BENTON COUNTY

- Kiger, Luther E. (Cora Nalley) Ch Clarence, Lawrence, Bessie, Harry, William, Johnny, Elden, Ethna, Elsie, Mary, Florence; "Twin Oak Farm" **Boswell R2** Pine Sec4 O155a (1875) Rainsville Tel. Rainsville
- King, Hugh D. (Tillie Weihermiller) Ch Vern, Bernice, Louise; **Remington R2** Union Sec5 T160a John Moran (1880) Western Indiana Tel. Goodland
- Kingrey, Austin C. (Edna Anderson) Ch Lillian, Calvert, Thelma; W. H. Kingrey, father; **Fowler R4** Grant Sec6 T80a Eli Blaylock (1908) Farmers & Merchants Tel. Boswell
- Kinnen, Nicholas (Sophia Omlor) Ch Anna, Joseph, Nicholas Jr.; **Ambia R2** Parish Grove Sec30 O39a (1888) Farmers Line Tel. Freeland
- Kinsell, C. Harry (Elizabeth Shipman) Ch Glenn, Edna, *Roy, *Beulah, *Homer, *Mabel; **Remington R1** Gilboa Sec24 O140a (1881) Remington Tel. Remington
- Kinsell, Homer B. (Opal Atkinson) Ch Irma; **Fowler R1** Pine Sec6 T180a Atkinson Est. (1892) Remington Tel. Remington
- Kinsell, Roy E. (Alta Burling) Ch Vera; **Remington R1** Gilboa Sec17 O60a T60a Mabel Burling (1888) Remington Tel. Remington
- Kinsinger, William (Florence Mitten) Ch Katherine; **Fowler R1** Union Sec21 O80a T80a Magdalene Kinsinger (1909) Farmers Line Tel. Lochiel
- Kirk, George M. (Lona Leisure) Ch George, Esther; **Goodland R3** Union Sec18 T100a A. J. Finnesy (1919) Western Indiana Tel. Goodland
- Kirk, Thomas (Sarah Cunningham) **Fowler R2** Center Sec27 T320a M. F. Chase (1869) Fowler Tel. Fowler
- Kirkpatrick, Corwin (Hallie Maddux) Ch James M.; "Spring Brook Farm" Sheldon, Ill. **R3** York Sec1-2 O480a (1860) Dixon Tel. Kentland
- Kirsch, John N. (Nellie Delany) Ch Esther, Iona, Catherine; **Ambia R2** Hickory Grove Sec1 O120a (1870) Cadawlder Tel. Ambia
- Kirsch, Joseph (Helen Sönderoth) Ch Hilda, Anna, Joseph Jr., Marie, Wilford; **Ambia R2** Hickory Grove Sec4 O255a (1880) Farmers Line Tel. Freeland Park
- Kirts, Thomas B. (Laura Reed) Ch Berlie, Bernice, Leola, Esta, Burton; **Boswell R1** Pine Sec16 T155a Carl Lamb (1878) Rainsville Tel. Rainsville
- Kitts, Sherman (Lula Henderson) Ch Bernice, Bessie, Raymond; **Oxford R1** Oak Grove Sec30 Farm Hand Earl Atkinson (1889) Oxford Tel. Oxford
- Kline, Charles (Mary Cooley) Ch Frank, Katie, Margaret, Annie, John, *Mary, *Ella, *Charles; **Earl Park R2** York Sec14-18 O223a (1872) Earl Park Tel. Earl Park
- Kline, Charles M. (Pauline Benner) **Earl Park R2** York Sec9 T80a C. M. Kline (1894) Earl Park Tel. Earl Park
- Klingert, Lawrence (Mary Weber) Ch Emma, *William; **Goodland R3** Union Sec8 O200a (1869) Western Indiana Tel. Goodland
- Klingert, William (Anna Flemming) Ch Mary Royles; **Goodland R3** Union Sec8 T200a L. Klingert (1880) Western Indiana Tel. Goodland
- Knapp, Frank (Mary McFeely) Ch *Forrest; Helen, grand-daughter; **Fowler R2** Parish Grove Sec18 O162a (1876) Farmers Line Tel. Freeland
- Knochel, Philip M. Otterbein **R1** Pine Sec9 T240a John Canerus (1911) Remington Tel. Remington
- Koelliker, Henry (Louisa Roesti) Ch Clarence, Levi, Minnie, Arnold, Ruth; **Remington R1** Gilboa Sec6 O120a (1907) Remington Tel. Remington
- Korbe, John (Rosa Graf) Ch Clarence, Raymond, Edna, Rosa B., Henry; **Ambia R2** Parish Grove Sec25 Farm Hand Sticking Bros. (1916) Farmers Line Tel. Freeland
- Kretzmeier, Harris A. (Jennie Ferguson) Ch William, John, Lewis, Anna, Catheryn; **Fowler R1** Union Sec16-17 T240a Ferguson Est. (1901) Farmers Line Tel. Lochiel

PRAIRIE FARMER'S RELIABLE DIRECTORY

- Krick, Henry** Ch Mamie, *Albert, *Theresa; **Fowler R5** Union Sec30 O80a (1877) Farmers Line Tel. Lochiel
- Krick, Henry W.** (Theresa Talley) Ch Henry, Cecil; "Tight Wadd Farm" **Earl Park R2** Richland Sec1-2 T220a J. Talley (1894) Dixon Tel. Kentland
- Krick, Valentine** (Elizabeth Hubertz) Ch Mathias, Henry, Frank, Louis, Emma, Charles, Edmund, Margaret, Anthony, William, Bertha, Martha; **Fowler R3** Richland Sec19-20 O174a (1875) Earl Park Tel. Earl Park
- Krueger, Charles W.** (Bertha Ludtke) Ch Robert, Bernice; **Fowler R3** Richland Sec4 Farm Hand Cullnan Bros. (1919) Western Indiana Tel. Goodland
- Krumlauf, Paul** (Julia Julian) Elias Julian, Harriet Dreisbach, father and mother-in-law; **Remington R1** Gilboa Sec7 T160a T. L. O'Connor (1894) Remington Tel. Remington
- Kult, J. J.** (Elizabeth Schilling) Ch *Peter, *John, *Elizabeth, *Mary; **Talbot R1** Hickory Grove Sec9 T160a Eva Schilling (1870) Cadawalder Tel. Ambia.
- Kult, Joseph M.** (Nellie Miller) Ch Joseph E., Gertrude, Henry; **Earl Park R1** Parish Grove Sec5 T240a W. Grogan (1887) Farmers Line Tel. Earl Park
- Kult, P. C.** (Gertrude Altepeter) Ch Philip, Mary Widley, *Joseph, *Katherine; Arthur Wildey, son-in-law; Leonard, grandchild; **Ambia R2** Hickory Grove Sec1 O162a (1876) Cadawalder Tel. Ambia
- Kult, Peter T.** (Lillian Maxon) Ch Bernard, Paul; J. A. Maxon, father-in-law; **Ambia R2** Hickory Grove Sec11 T57a W. E. Faker (1886) Cadawalder Tel. Ambia
- Kyle, Albert E.** (Lois T. Wilcox) Ch Amelia, *Martha; **Remington R2** Gilboa Sec11 T160a Mary L. Barnard (1871) Remington Tel. Remington

L

- LaBounty, George A.** (Lilly Nicholson) Ch Rosa, Lilly, Violet, George; **Oxford R1** Pine Sec3 T120a George Eberly (1919) Oxford Tel. Oxford
- Lackey, John T.** (Stella Whimey) Ch Edith; **Oxford Oak Grove** Sec13-19 O180a (1893) Oxford Tel. Oxford
- Ladd, Tennyson** (Cora Runner) Ch Mary; **Otterbein R1** Pine Sec18 T120a Cynthia Runner (1887) Oxford Tel. Oxford
- Lafon, William K.** (Nettie Sowards) Ch Charles, Albert, *Bert; **Oxford R2** Pine Sec35 Farm Hand Andrew Nagle (1903) Oxford Tel. Oxford
- LaGue, Sidney L.** (Nora Harkrider) **Fowler R5** Center Sec16 T200a George Williams (1894) Bell Tel. Fowler
- Lah, Gerhard H.** (Minnie Franz) Ch Josephine, Bertha, Margaret; **Talbot R1** Grant Sec11 O200a Farmers & Merchants Tel. Boswell
- Lah, Mrs. Eliza** Ch Harry, *John, *George, *Mary, *Will; **Ambia R2** Parish Grove Sec23 T160a Eliza Lah (1893) Farmers Line Tel. Freeland Park
- Lah, H. W.** (Mary Franz) Ch Marie, Doris, George; **Ambia R2** Parish Grove Sec23 O228a (1875) Farmers Line Tel. Freeland Park
- Lamaster, Joe** (Stella Henderson) Ch Clifford, Raymond, Edgar; Fred Henderson, brother; **Oxford R2** Bolivar Sec2 T555a G. H. Hull (1914) Oxford Tel. Oxford
- Lamb, Carl E.** (Blanche Wattles) Ch Geraldine, Garnet; **Boswell R1** Grant Sec31-32 O140a (1906) Farmers & Merchants Tel. Boswell
- Lambert, Gabriel D.** (Anna Carr) Ch George, Nettie, *Hugh, *Cora; **Fowler R1** Gilboa Sec15 O160a (1881) Farmers Line Lochiel
- Lambert, Frank** (Mary Ferguson) Ch Ivy, Ray, Russell, Wayne; **Fowler R1** Gilboa Sec26 O160a (1872) Farmers Line Tel. Lochiel

FARMERS AND BREEDERS, BENTON COUNTY

- Lamie, Joseph (Millie Sharkey) Ch Mayne, Delma, Loretta, Orval, *Claude, *Irene, *Schuyler, *Louise, *Edna; Fowler R3 Richland Sec21 T120a Dehner Est. (1876) Bell Tel. Fowler
- Lampe, Henry (Eliza Finnegan) Ch Lillian, William, Alma, Joseph, Bernard, Edward; Ambia R2 Parish Grove Sec24 T240a B. Finnegan (1896) Farmers Line Tel. Freeland Park
- Lane, Earl J. (Lucy Fournier) Ch Charles E.; Fowler R1 Center O80a T120a (1894) Farmers Line Tel. Lochiel
- Langdon, Fabian T. (Anna Hamilton) Ch Leonard, Bessie, Mabel; Oxford R1 Oak Grove Sec22-23 T240a H. G. Bloem (1919) Oxford Tel. Oxford
- Langellier, Peter (Denise Regnier) Ch Elroy, *Ed, *Lea, *Cora; Ambia R2 Parish Grove Sec26 O200a (1893) Farmers Line Tel. Freeland
- Lanoue, Homer (Rosie Deno) Ch Willard, Raymond, Genevieve, George, brother; Fowler R3 Center Sec8 T144a D. A. Frechette (1891) Farmers Line Tel. Earl Park
- Lanoue, William (Eva Deno) Ch Herman, Alfred, Russell; "Lanoue Estate Farm" Fowler R3 Richland Sec21-28 T320a Lanoue Est. (1887) Bell Tel. Fowler
- Larm, Oscar W. (Jennie Akers) Ch Ethel; Oxford R1 Pine Sec3 (1898) Rainsville Tel. Rainsville
- Larsen, Henry (Alva Nelson) Ch John; Fowler R1 Union Sec25 T160a Lyda Geft (1873) Farmers Line Tel. Lochiel
- Larsen, Herman "Pine Creek Stock Farm" Fowler R5 Union Sec19-30 T110a Fred Larsen (1880) Farmers Line Tel. Lochiel
- Larson, Alfred B. (Clara Carlson) Ch John, Leonard, Emma, *Salma, *Charles, *Anna, *Hilda; "Walnut Farm" Fowler R5 Pine Sec10-3 O179a (1873) Bell Tel. Fowler
- Larson, August W. (Mamie Budreau) Ch Irene, Gladys; Fowler R5 Union Sec36 T240a T. C. Daniels (1878) Farmers Line Tel. Lochiel
- Larson, C. William (Elsie Hall) Fowler R5 Union Sec30 T150a Fred Larson Sr. (1872) Farmers Line Tel. Lochiel
- Larson, Charley P. (Edith Carlson) Ch Ray, Roy, Helen, Charles, Fowler R5 Pine Sec11 T400a Jesse Martin (1886) Bell Tel. Fowler
- Larson, John L. Alice, sister; Frank, brother; Fowler R2 Parish Grove Sec22 T320a James M. Fowler Sr. (1882) Bell Tel. Fowler
- Laughlin, Mrs. Etta Ch Charles, Mary, *Eva, *Maud; Talbot R1 Hickory Grove Sec21 O157a (1892) Farmers & Merchants Tel. Boswell
- Lavelle, Robert (Amelia Shuler) Ch Rosie, Margaret, Harold; Fowler R3 Center Sec10 O85a (1879) Fowler Tel. Fowler
- Law, J. Arthur (Edith Jones) Ch Henry, Emmet, Mildred, Doris; Fowler R4 Oak Grove Sec2 T160a Mrs. John Gerard (1886) Oxford Tel. Oxford
- Lawson, Charles F. (Alice Foster) Ch Iva, Gilbert F.; "Villa Stock Farm" Boswell R2 Grant Sec16 O600a (1867) Farmers & Merchants and Oxford Tel. Boswell and Oxford
- Lawson, Henry D. (Phebe Barker) Ch George, *Manford, *John, *Joseph, *Amanda, *Emma; Fowler R6 Center Sec23 T148a Welch Est. (1918)
- Lawson, William J. (Luella Grant) Ch Clarence W.; "Chase Stock Farm" Boswell R2 Grant Sec21 O770a T65a Mrs. Thos. Denman (1869) Farmers & Merchants Tel. Boswell
- Leburg, Charles A. (Carrie Wetzel) Ch John; Fowler R3 Richland Sec16 O40a T160a Riley Wetzel (1881) Bell Tel. Fowler
- Leburg, Gust Ch Frank, John, Nellie, *Charles, *Alice, *Ida; "Hazel Crest Farm" Fowler R3 Center Sec7 O160 1-3a (1868) Bell Tel. Fowler
- Leffingwell, James (Josie Prim) Ch Harley, Orville, Faye, Arnold, Johnie, Josie; Fowler R5 Pine Sec15 Farm Hand James Kirkpatrick (1919) Bell Tel. Fowler
- Leffingwell, John A. (Lillian Nance) Ch Ollie, Charles, Roy, *Tona; Fowler R6 Center Sec21 T160a James Kirkpatrick (1906) Fowler Tel. Fowler

PRAIRIE FARMER'S RELIABLE DIRECTORY

- Lehe, Peter (Helen Nafziger) Ch Arthur, Edith, Leona, Ada, Russell; Goodland R3 Union Sec2 T320a Blake Wilson (1913) Tel. Western Indiana Goodland
- Leonard, C. H. (Anna Lynch) Ch Mary I., *Florence, *Helen, *Martha, *Leo, *Romana; Carl Lynch, brother; Fowler R4 Grant Sec7 T160a Roy Seamans (1912) Farmers & Merchants Tel. Boswell
- Leonard, Ralph H. (Bessie Mathues) "Creek View Stock Farm" Fowler R6 Pine Sec24 Foreman G. A. Mathues (1896)
- LeSage, Harry (Laura Nally) Ambia R2 Hickory Grove Sec11 T200a Mrs. Fluhry (1919) Cadawalder Tel. Ambia
- Lester, Charles H. (Rosalie Edwards) Ch Ethelbert, Helen, Janice; Oxford R1 Oak Grove Sec35 T160a Mrs. M. J. Lester (1887) Oxford Tel. Oxford
- Lester, Everett (Flossie Corwin) Ch Joseph, Mildred; Fowler R1 Pine Sec3 Farm Hand James Sheedy (1915) Lochiel Tel. Lochiel
- Lester, Lawrence (Nora Johnson) Ch Eleanor; Oxford R1 Grant Sec28 T40a William Lester (1899) Oxford Tel. Oxford
- Leuck, Jacob Jr. (Bertha Schindler) Ch John, Clarence; Ambia R2 Hickory Grove Sec18 O360a (1882) Cadawalder Tel. Ambia
- Leuck, Peter (Anna Oberhalsen) Ch Edith, Frances, Sylvester, Anthony, Raymond, Arthur, Peter Jr., Vincent, Clifford; Ambia R2 Hickory Grove Sec23 T300a Frank Williams Cadawalder Tel. Ambia
- Leuk, Nicholas (Emma Brow) Ch Leo, Lawrence, Oscar, Grover, Teresa, Cecelia, Nicholas Jr., Carl, Peter, Paul, Katherine; Ambia R2 Hickory Grove Sec13-14 O133a T80a Jake Leuk (1882) Cadawalder Tel. Ambia
- Lewellen, Harvey W. (Grace De-Groot) Fowler R1 Gilboa Sec35 Farm Hand Harvey Lods (1916) Farmers Line Tel. Lochiel
- Lewellyn, Will (Ruth Orr) Ch Erma, Thelma, Kenneth, Bessie, Densal; Remington R2 Union Sec3 T158a Hugh King (1919) Tel. Western Indiana Goodland
- Lindenmayer, Fred (Nettie Hartman) Ch LaVerne, Maynard, Jeanette, Pauline, Irma; Fowler R2 Parish Grove Sec23 T320a James M. Fowler Sr. (1897) Bell Tel. Fowler
- Lindsey, Mills T. (Frances Doris) Ch Ethel, Floy, Opal, Harold, *Clare; "Grain Farm" Oxford R3 Oak Grove Sec29 T320a Lucy Heath (1909) Oxford Tel. Oxford
- Linedecker, Herman (Ella Perigo) Ch *Francis; Oxford R2 Pine Sec36 O16a (1901)
- Liptrap, John (Bertha H. Stonecipher) Ch Virgil, Ermal, *Iva B.; Boswell R1 Grant Sec4 O120a (1872) Farmers & Merchants Tel. Boswell
- Lockhart, Earl J. Swanington Center Sec25 T95a James Lockhart (1888) Bell Tel. Fowler
- Lockhart, James (Anna Thompson) Ch Jennie, Agnes, Earl, *Sadie, *John, *Emma, *Leafy, *Lottie; "Swanington Farm" Swanington Center Sec25 O95a (1864) Bell Tel. Fowler
- Lockhart, Luther B. (Elsie Millnes) Swanington Center Sec25 T95½a Sarah Smith (1876)
- Lods, Charles A. (Eva Grubbs) Remington R2 Union Sec9-16 O280a (1904)
- Lods, Harvey (Lucy Kretzmeier) Ch Harvey, *Blanche, *Pearl; Fowler R1 Gilboa Sec34 O80a T280a Pratt Est. (1901) Farmers Line Tel. Lochiel
- Loftus, James (Alice Maloney) Ch James, Elizabeth; Fowler R4 Oak Grove Sec11-14 T240a Farrell Est. (1865) Oxford Tel. Oxford
- Loughridge, Arthur J. (Emma Blair) Ch Arthur; Fowler R3 Union Sec10 T160a King Est. (1913) Tel. Western Indiana Goodland
- Lovell, R. A. (Mollie Stovall) Ch Edna, William, Clarabelle, Gladys; Fowler R2 Center Sec30 Farm Hand B. H. Cassidy (1914) Bell Tel. Fowler
- Lowman, James A. (Alice Good) Ch Bertha, *Mamie, *Walter, *Laura, *Homer; Earl Park R1 Parish Grove Sec4 O4600a (1871) Farmers Line Tel. Earl Park
- Lowman, Walter G. (Ethel Metsker) Ch James; Earl Park R2 Richland Sec13-24 T600a James Lowman (1878) Earl Park Tel. Earl Park

FARMERS AND BREEDERS, BENTON COUNTY

- Lowman, W. B. (Josephine Pike) Ch Raymond, Marguerite, Arline, Joy; Fowler R3 Center Sec3 O240a (1915) Fowler Tel. Fowler
- Lucas, Edwin E. (Pearl Brooks) Ch Doris, Maxine, Keith; Remington R1 Gilboa Sec17 T160a A. J. Brooks (1886) Remington Tel. Remington
- Luck, J. V. (Nancy L. Gardner) Ch Clarence, Leslie, Raymond, Mary, Lulu, Ruth, Eva. *George, *Milton; Remington R1 Gilboa Sec24 T200a L. Shipman (1915) Remington Tel. Remington
- Lugar, John M. (Clarabelle Moore) Ch Charles Willis; "Maple Leaf Farm" Otterbein R1 Bolivar Sec28-29 O120a (1902) Akres Tel. Otterbein
- Luse, Frank Ch Florence; Oxford R2 Oak Grove Sec6 T280a Joe Sleeper (1899) Oxford Tel. Oxford
- Lutz, Phillip P. (Ida Campbell) Ch Bonnie, Mina, Fred, Adren, Theodore; Oxford R2 Bolivar Sec3 T253a George W. Perry (1911) Oxford Tel. Oxford

M

- Maddox, Charles B. (Ella Maddox) Ch Margaret, Charles M.; Otterbein R1 Bolivar Sec20-21-28 O480a (1889) Akres Tel. Otterbein
- Mahony, D. J. (Susan Devitt) Ch Loretta, Margaret, William, Norine, Mary, Weldon, Jean; "Woodland View" Oxford R2 Oak Grove Sec3 O111 $\frac{1}{2}$ a Center Sec29 O50a (1891) Oxford Tel. Oxford
- Mailloux, Levi (Cora Tourandean) Ch Natalie, Leon, Vivian; Earl Park R1 Richland Sec36 O222a (1882) Earl Park Tel. Earl Park
- Mailloux, Philip (Ida Windler) Ch Oma, Russell, Orval, Bernard, Hene; Fowler R3 Center Sec4 O206a (1909) Fowler Tel. Fowler
- Mann, William, (Mary Hinckley) Ch Carrie, *Harry, Lelia; Oxford R2 Bolivar Sec13-19 O188 $\frac{1}{2}$ a (1863) Oxford Tel. Oxford
- Mannon, Charley P. (Stella Forshey) Fowler R5 Center Sec12 T160a Frank Carson (1902)
- Marchowski, Frank (Antonine Bazlik) Ch Genevieve; "Blue Ridge Farm" Earl Park R2 York Sec13 Farm Hand Chas. Wetli (1913)
- Marion, Walter J. (Pearl Eberhardt) Ch William, Lorene, Caroline; Goodland R3 Union Sec1 T160a John Potherisje (1913) Tel. Western Indiana Goodland
- Marron, James E. (Louise Faker) Ch Irene, Dora, Emma, Ruth, Joseph, Myrtle; Ambia R2 Hickory Grove Sec13-14 O159a (1876) Cadowalder Tel. Ambia
- Martin, Dennis (Florence Reed) Ch Herold; Fowler R5 Center Sec5 T160a Fred Deno (1894) Lochiel Tel. Lochiel
- Martin, Dode (Lottie Hartsock) Ch Leona, Kenneth, Keith; Earl Park R1 York Sec25-30 T388a J. D. Watkins (1895) Earl Park Tel. Earl Park
- Martin, J. Charles (Lelah Johnston) Ch Virginia, Charlotte, Wendell, Ralph; Otterbein R1 Bolivar Sec9 T320a Minrson Martin (1919) Akres Tel. Otterbein
- Martin, Munson (Ellen Taylor) Ch Emma, Elizabeth, *Elsie, *Charley, *William; Otterbein R1 Bolivar Sec9 O320a (1879) Akres Tel. Otterbein
- Martin, Seriac (Exeilda Deno) Ch Oliver, Joseph, Della, *Rosa, *Dennis, *Eda, *Emma; "Broad Land Farm" Fowler R1 Center Sec5 O160a (1876) Lochiel Tel. Lochiel
- Martin, Walter C. (Ida Leburg) Ch Harold; Fowler R3 Center Sec8 T149a D. A. Frechette (1904) Earl Park Tel. Earl Park
- Mason, Joe H. (Lucy Birch) Oxford R2 Center Sec31 O230a (1874) Oxford Tel. Oxford
- Master, Martin F. (Anna Sego) Ch Hene; Oxford R2 Center Sec32 T160a Richard Carton (1912) Bell Tel. Fowler
- Mathews, Frank (Lola Chaney) Ch Arthur; Earl McDaniel, farm hand; Talbot Hickory Grove Sec30 T245a Mrs. G. W. Erskine (1900) Cadowalder Tel. Ambia

PRAIRIE FARMER'S RELIABLE DIRECTORY

- Mauzy, Charles** Ch Warren, Dorothy, Marjorie, *Mabel; **Fowler R6** Pine Sec8 O280a (1859) Remington Tel. Remington
- Mayotte, Pete** Ch Louie, Beulah, Zella, Phillip, Loretta, Arvella, Leonard, Albert, *Hiram; **Fowler R2** Center Sec32 O180a (1903) Bell Tel. Fowler
- McAdams, Lee** (Myrtle Moyars) Ch Carl, Margaret; **Earl Park R2** Parish Grove Sec13 Farm Hand Fletcher Smith (1913) Bell Tel. Fowler
- McClain, Elbert** (Eathie Dalton) Ch Oakley, Edith; **Boswell R2** Grant Sec13 T40a Fred McVicker (1918) Farmers & Merchants Tel. Boswell
- McClure, Dory** (Florence Renck) Ch Leonard, Oliver, Lily, Lulu, Floyd; **Remington R1** Gilboa Sec7 T160a W. Lods Est. (1912) Remington Tel. Remington
- McClure, Thomas** (Emma Whitlatch) Ch Walter, Cecil, Bertha; **Oxford R1** Oak Grove Sec34 Farm Hand Simmons Bros. (1911) Oxford Tel. Oxford
- McCough, John R.** (Hazel Lucas) **Fowler R1** Gilboa Sec27 T254a W. I. McCough (1886) Farmers Line Tel. Lochiel
- McCough, Warren A.** (Bonnie Copeland) **Fowler R1** Gilboa Sec27-34 T114a W. I. McCough (1882) Farmers Line Tel. Lochiel
- McConnell, Mrs. Fannie** Ch Claude, Mary; **Oxford R1** Oak Grove Sec34 O115a (1895) Oxford Tel. Oxford
- McConnell, Victor** (Effie Crosson) **Oxford R2** Center Sec31 T140a J. F. McConnell (1875) Oxford Tel. Oxford
- McCormack, Robert** (Elizabeth Minier) Ch Robert Gordon; James, Ray, May, brothers and sister; **Ambia R2** Parish Grove Sec26 T200a Mrs. W. J. McCormick (1881) Farmers Line Freeland Park
- McCormick, Mrs. Frances** Ch Charles, Clarence, *Will, *May; **Earl Park R1** Parish Grove Sec16 T375a James A. Lowman (1905) Farmers Line Tel. Freeland
- McCormick, Will J.** (Loretta Benner) Ch Florence; **Earl Park R1** Parish Grove Sec10 T215a James A. Lowman (1892) Farmers Line Tel. Earl Park
- McCoskey, Royal C.** (Rosa Watson) Ch Floyd; **Remington R2** Gilboa Sec15 Farm Hand Bert Nelson (1888) Remington Tel. Remington
- McDade, Ida** **Oxford R1** Oak Grove Sec27 O80a (1863)
- McDade, J. Frank** (Nettie Wattles) Ch Russell; **Oxford R1** Oak Grove Sec27-34 O112a T120a W. E. McDade (1867) Oxford Tel. Oxford
- McDade, Thomas M.** (Addie Lester) Ch Lloyd, *Alta; **Oxford R1** Oak Grove Sec22-27 O90a (1861) Oxford Tel. Oxford
- McDaniel, Charles** Edwin (Alta Jones) Ch Bessie, Hallie; **Boswell R1** Grant Sec31-32 O212a (1867) Farmers & Merchants Tel. Boswell
- McDaniel, Earl** (Eva Carter) Ch William, Blanche, Durward; **Boswell R1** Grant Sec30 T200a Ross McDaniel (1892) Farmers & Merchants Tel. Boswell
- McDaniels, Irvin C.** (Fern Wattles) Ch Charles; **Oxford R2** Pine Sec34 T320a W. G. Long (1917) Oxford Tel. Oxford
- McDaniel, James** (Violet Geft) Ch *Roy, *Floyd; "Ashwood Farm" **Fowler R1** Union Sec25 T156a Charles Schlottman (1874) Farmers Line Tel. Lochiel
- McDaniel, Modest E.** (Golda Smith) **Fowler R5** Center Sec16 T320a Frank Cowen (1912) Fowler Tel. Fowler
- McDaniel, W. H.** (Sara J. German) Ch Mabel, Susie; **Boswell R1** Grant Sec36 O120a (1873) Farmers & Merchants Tel. Boswell
- McEwen, Donald** (Agnes McNaughton) Ch Peter, *Belle, *Grace, *Jessie; **Freeland Park** Parish Grove Sec18 O220a (1871) Farmers Line Tel. Freeland
- McEwen, W. Scott** (Lucille McCloud) "Homestead Ridge Farm" **Sheldon, Ill. R3** York Sec14 T96a John McEwen (1877) Earl Park Tel. Earl Park
- McFall, John** (Maud Lemmon) Ch Mary, Marguerite, John, Genevieve, Alice, Robert, Doris, Millie; **Remington R1** Gilboa Sec28 W. H. Cheadle (1907) Remington Tel. Remington
- McGahan, Harry** Ch Blanche, Pearl; **Fowler R1** Pine Sec3 O82a (1872) Lochiel Tel. Lochiel

FARMERS AND BREEDERS, BENTON COUNTY

- McGahan, John M. (Katherine Welch) Ch Stella, *Nannie, *Bessie; Fowler R5 Pine Sec3 O30a (1878) Bell Tel. Fowler
- McGiffin, Arthur (Martha Johnson) Ch Barbara; Oxford R2 Pine Sec34 T100a Antone Johnson (1892) Oxford Tel. Oxford
- McGiffin, John V. (Mary Shultz) Ch *Mabel, *Ethel, *Agnes, *Arthur; Fowler R4 Oak Grove Sec1 O160a (1893) Oxford Tel. Oxford
- McGrath, Clarence D. (Marie Monroe) Ch Florence; Fowler R1 Union Sec22 T120a William McGrath (1888) Farmers Line Tel. Lochiel
- McGraw, Robert (Minnie Auslett) Ch Ralph, Raymond; Fowler R3 Richland Sec5 T104a David Coltson (1877) Tel. Western Indiana Goodland
- McGuire, Dan D. Fowler R6 Center Sec13 O160a T80a Mrs. M. Ellsworth (1886) Fowler Tel. Fowler
- McNerney, Owen (Media Ripperdan) Ch Helen, John Danley; Oxford R3 Bolivar Sec13 Farm Hand P. J. Kennedy (1904) Oxford Tel. Oxford
- McIntyre, Miss Mary Anna, sister; Walter Slattery; Ambia R2 Parish Grove Sec25 O60a (1879) Farmers Tel. Freeland Park
- McKelvey, William N. (Sarah Atkinson) Ch Eva, Hattie, *Wallace, *Jesse; Etta, granddaughter; Atkinson Oak Grove Sec5 O100a (1879) Oxford Tel. Oxford
- McKinney, Allen G. (Mildred Brown) Ch *Jesse, *Nellie, *Elda, *Erma; Otterbein R2 Boliva Sec33 O233a Medina Sec4 O70a (1854) Akres Tel. Otterbein
- McKinney, Earl (Golda Johnson) Earl Park R1 York Sec36 T430a Abigail Hart (1889) Earl Park Tel. Earl Park
- McKinney, Elmer S. (Dora Hawkins) Ch Theodore, Geneva, Charles, Louise, Harry; "Oak Grove Farm"; Oxford R2 Pine Sec30 O160a (1905) Akres Tel. Otterbein
- McKnight, Barney L. (Daisy McFall) Remington R2 Gilboa Sec14 Farm Hand Henry Bilile (1915) Remington Tel. Remington
- McMaster, Eugene I. (Bessie Whitford) Fowler R4 Center Sec26 T155a C. J. Ensen (1884) Bell Tel. Fowler
- McMichael, William H. (Allie Roark) Ch Grace, William; Fowler R1 Union Sec27 Farm Hand Frank Haselby (1917)
- McRae, Edgar R. (Hattie E. Leffer) Ch Helen, Howard; Boswell R2 Grant Sec17 Farm Hand Irvin Fix (1918)
- Mead, Allen (Anna O'Neal) Ch Carl, Marion; Fowler R3 Union Sec15 O136a T80a G. Mead (1875) Western Indiana Tel. Goodind
- Mead, James O. (Mary Wilson) Ch Donald, Mary Ellen; Goodland R3 Union Sec11 T240a Garrett Mead (1895) Western Indiana Tel. Goodland
- Mead, Ray (Nellie Rowe) Ch John, Clara; Fowler R5 Union Sec19 T221a Mrs. Oran Clark (1884) Western Indiana Tel. Goodland
- Mead, Samuel (Alice Spaulding) Ch Ethel, Charles, *Clifford; Goodland R3 Union Sec6 O140a (1867) Western Indiana Tel. Goodland
- Meade, John (Lunie Sirks) Ch Esther, Lucille, Herman, *Mary, *Albert; Earl Park R1 Parish Grove Sec2W Farm Hand James Hawkins (1918) Freeland Park Tel. Freeland Park
- Meadors, Fred (Della Gorman) Remington R1 Gilboa Sec1 T90a W. A. Stitz (1898) Remington Tel. Remington
- Melson, Lee C. (Ida Dewey) Ch Edgar, Mabel, Ruby, Charles, Mildred; Oxford R1 Pine Sec10 T204a John Grames (1904) Rainsville Tel. Rainsville
- Menefee, Charles (Frances Atkinson) Ch Harriet Reutter, *Cliff, *Gladys, *Lucy; E. S. Reutter, son-in-law; Fowler R2 Parish Grove Sec35-26 T170a Charles Menefee (1861) Farmers & Merchants Tel. Boswell
- Menefee, Cliff (Ella Noll) Ch Frank Fowler R2 Parish Grove Sec26 T240a Chas. Menefee (1883) Farmers & Merchants Tel. Boswell
- Merchen, Conrad (Anna Fritz) Ch Viola, Loretta, Herman; Earl Park R1 Parish Grove Sec1 T291a Moses F. Chase (1900) Farmers Line Earl Park

PRAIRIE FARMER'S RELIABLE DIRECTORY

- Messman, John A.** (Mayme Kline) Ch Marie, Charles, Mararet, Eleanor; "Sunny Slope Farm" Earl Park R2 Richland Sec8-12 O195a (1884) Earl Park Tel. Earl Park
- Messner, John C.** (Sarah Rhode) Ch Clint, Bess; Messner, Thomas, Lerene, grandchildren; Oxford R3 Oak Grove Sec33 O58a (1887) Oxford Tel. Oxford
- Metzinger, August** (Lena Bolack) Ch Marie, Lillian, Wilford, Genevieve, Cecilia, Norbet, Leonard, Carroll; Freeland Park Parish Grove Sec13 T157a Mrs. Julia Dittman (1871) Farmers Line Freeland Park
- Metzinger, J. H.** (Katherine Marron) Ch Paul, Alice, Clifford, Agnes, Magdaline, Esther, Clara, Loraine; Ambia R2 Parish Grove Sec36 O81a (1873) Farmers and Cadawalder Tel. Freeland and Ambia
- Metzinger, Lewis** (Minnie Huckleberry) Ch May, Agnes, Beatrice; Ambia R2 Hickory Grove Sec13 T73a Mrs. M. J. Herriman (1890) Cadawalder Tel. Ambia
- Metzinger, Martin G.** (Katherine Leuck) Ch Barbara, Gertrude, Wilford, Carl, Anna, *Anna, *Ella, *Filomina, *Olivia, *Mamie, *Theresa, *Leo, *Elizabeth; Ambia R2 Hickory Grove Sec1 O120a (1865) Cadawalder Tel. Ambia
- Metzinger, Mrs. Mary** Ch George, Ella, *Lewis, *Pete, *Frank; Ambia R2 Hickory Grove Sec24 O80a T250a Mrs. N. Hokanson (1872) Cadawalder Tel. Ambia
- Metzinger, Nicholas** (Katherine Eing) Ch Aloysius, Richard; Talbot R1 Hickory Grove Sec8 O92a T40a Gertrude Schmidt (1883) Cadawalder Tel. Ambia
- Meyer, Fred** (Margaret E. Franz) Ch Lorene, Alma, Paul, Helen, Inez, Una; Talbot R1 Hickory Grove Sec9 O80a (1904) Farmers & Merchants Tel. Boswell
- Meyerring, John** (Anna Ivers) Ch Henry; Fowler R4 Oak Grove Sec1 O80a (1899) Oxford Tel. Oxford
- Michaels, Charles B.** (Anna Barce) Ch Willard; Oxford R3 Bolivar Sec15 O130a (1878) Oxford Tel. Oxford
- Millage, Charles M.** (Mary Tabler) Ch *Daisy, *Alberta; Earl Park R2 Richland Sec2 Farm Hand Matthew Carton (1916) Dixon Tel. Kentland
- Miller, Fred M.** (Hanie Brown) Ch John Willard, Harold William; Oxford R1 Oak Grove Sec10 T121a Mrs. E. Miller (1875) Oxford Tel. Oxford
- Miller, George J.** (Bernice Bauman) Ch Dale; Oxford R2 Oak Grove Sec7 O79a (1871) Oxford Tel. Oxford
- Miller, H. C.** (Cora French) Ch *Lillian; Talbot R1 Hickory Grove Sec20 T175a H. L. and L. N. French (1899) Farmers & Merchants Tel. Boswell
- Miller, Herbert C.** (Ida Sturgeon) Ch James, Theodore; Earl Park R2 Richland Sec24 Farm Hand Walter Lowman (1910)
- Miller, John W.** (Harriet Bengtson) Ch Carl, Eliza, Ellen; Fowler R1 Center Sec15 O3a (1853) Fowler Tel. Fowler
- Minier, Homer** (Edith Willhite) Ch Frances, Robert; Fowler R2 Parish Grove Sec19 T160a William Minier (1895) Farmers Line Tel. Freeland Park
- Minter, Willis E.** (Alberta Millage) Ch Mary; Earl Park R2 Richland Sec2 Farm Hand James Carton (1913) Earl Park Tel. Earl Park
- Minus, William** (Gertrude Sniffen) Ch Myrtle, Roy, Miller, Milton, Bessie, Henrietta, Lucille, Viola; Fowler R2 Center Sec31 T457a N. H. and D. A. Smith (1913) Farmers & Merchants Tel. Boswell
- Mitchell, McClelland** (Katherine Cooper) Ch Frank, Katherine, *Maude, *Edith; Earl Park R2 Richland Sec15 T320a H. C. Vanderbilt (1907) Earl Park Tel. Earl Park
- Mitchell, Mrs. M. A.** Ch Dale, Ruth, Wilbur, *Ray, *Edna; Talbot R1 Hickory Grove Sec16 O1260a (1890) Farmers & Merchants Tel. Boswell
- Mitchell, Ray M.** (Nellie Kious) Ch Mary E.; Talbot Hickory Grove Sec29 O180a (1891) Farmers & Merchants Tel. Boswell

FARMERS AND BREEDERS, BENTON COUNTY

- Mohr, Charles I. (Blanche Jones) Ch Robert, Gerald; **Fowler R5** Center Sec13 T80a S. W. Mohr (1893) Fowler Tel. Fowler
- Molter, John (Ola Shidaker) **Earl Park R2** Richland Sec11 T160a C. H. Kassabaum (1894) Earl Park Tel. Earl Park
- Monjon, Leo O. (Margaret Gick) Ch Carl, George; **Earl Park R1** Richland Sec23-24 T160a Nelson Monjon (1884) Earl Park Tel. Earl Park
- Moore, Charles W. (Lavina Sewell) "Wilson Stock Farm" **Otterbein R2** Bolivar Sec32 O143a (1876) Otterbein Tel. Otterbein
- Moore, Douglass (Jeanette Fulleton) Ch Elsie, Everett, *Harry, *Ada, *Bessie, *Vernie; **Fowler R5** Union Sec24 T144a Jane Wilson (1893) Tel. Western Indiana Goodland
- Moore, Frank W. (Laura Smith) Ch Bell, Perry, Thyra, Maryan; "Longfield Farm" **Otterbein R1** Bolivar Sec17 O180a (1871) Akres Tel. Otterbein
- Moore, Lee (Lillie Wolfer) Ch Erwin, Dale, Audrey; **Otterbein R2** Bolivar Sec32 O117a (1879) Akres Tel. Otterbein
- Moore, John W. (Anna Fisher) Ch Laura, Leslie W., Bessie E.; "Clover Leaf" **Otterbein R1** Bolivar Sec16 O160a (1869) Akres Tel. Otterbein
- Morgan Mrs. John E. Ch *Elizabeth, *Luther; **Oxford R1** Oak Grove Sec25-26 O320a (1854) Oxford Tel. Oxford
- Morgan, Luther (Mansie Pittman) **Oxford R1** Oak Grove Sec25-26 T320a J. E. Morgan (1856) Oxford Tel. Oxford
- Moyars; John W. (Engiba Kerns) Ch Della, Lawrence, Bessie, Ella, Roswell, Claude, Roy, Fern, *Gertie; **Templeton** Bolivar Sec22 O1a (1913) Oxford Tel. Oxford
- Mount, William G. Jr. (Alma Barnette) Ch Margaret, Eldon, William; **Fowler R4** Center Sec31 Farm Hand W. H. Miller (1887) Oxford Tel. Oxford
- Mount, William Sr. (Mary Hixson) Ch Lula, *Minnie, *Mary, *Joseph, *LaFayette, *William, *Hazel; **Oxford R2** Center Sec30 Superintendent Benton Co. Farm (1854) Oxford and Fowler Tel.
- Moyars, Ivan A. (Bessie Rhodes) Ch Edward, Annis; **Fowler R4** Oak Grove Sec32 T453a William Gornell and Minnefer Est. (1909) Oxford Tel. Oxford
- Moynihan, John (Mary Brewer) Ch Margaret, Frances; **Remington R1** Pine Sec5 O120a (1878) Remington Tel. Remington
- Moynihan, Michael J. Ch Leonard T.; "Fine View" **Fowler R6** Pine Sec6 O106a (1871) Remington Tel. Remington
- Mulhollen, Neute (Blanche McDaniel) Ch Harold; **Oxford R2** Oak Grove Sec4 T160a Mazie Kirkpatrick (1887) Oxford Tel. Oxford
- Muller, Bernard W. (Rosa M. Sonderoth) Ch John, Agnes, Dorothy, Lulus, George; **Ambia R2** Parish Grove Sec29 O200a (1856) Farmers Line Freeland
- Muller, Henry (Mary Metzinger) Ch Roger, Kathryn, Elizabeth; **Talbot R1** Hickory Grove Sec17 O81a T81a Muller Est. (1889) Cadawalder Tel. Ambia
- Muller, Joseph (Mary L. Loback) Ch Bernard, Alice, Lucy, Mary, Walter; **Talbot R1** Hickory Grove Sec7 T80a Mrs. Sidders (1887) Cadawalder Tel. Ambia
- Muller, William (Veronica Heltenberg) Ch Leo, Norbet, Helen, Sylvester; **Talbot R1** Hickory Grove Sec17 O120a (1887) Cadawalder Tel. Ambia
- Mulligan, Thomas B. (Anna Blackerby) "Mapleden Farm" **Goodland R3** Richland Sec4 O260a (1919) Tel. Western Indiana Goodland
- Murray, T. W. (Margaret Dunn) Ch Raymond H., Leonard, *Raphael; **Fowler R2** Parish Grove Sec17 O160a (1868) Farmers Tel. Freeland
- Murphy, John Catharine Ryley Murphy, mother; **Otterbein R1** Bolivar Sec18 T80a Murphy (1863) Akres Tel. Otterbein
- Myer, Rexford I. (Hazel Taylor) Ch Clytus, Mamie, Genevieve, Evert; **Fowler R4** Oak Grove Sec3 T160a Levi Myer (1897) Bell Tel. Fowler

PRAIRIE FARMER'S RELIABLE DIRECTORY

N

- Nagle, Andrew J.** (Louise Bajemore) Ch Wilber, Lela, Margaret, *Estella; **Oxford R2** Pine Sec35 T300a Mrs. M. Kennedy (1895) Oxford Tel. Oxford
- Nattinger, Charles A.** (Clara Lowman) Ch Walter, James, *Edwin, *Frank, *Mabel, *Ralph; **Earl Park Richland Sec25 O224a** (1873) Earl Park Tel. Earl Park
- Nattinger, Frank S.** (Clara Harris) Veva, Raymond, Iva, Lisle; **Fowler R3 Richland Sec33 T320a** James Lowman (1886) Earl Park Tel. Earl Park
- Neal, James C.** (Mary Todd) Ch Fred, *Claude, *Susia, *Earl, *William, *Ola; **Oxford R3** Oak Grove Sec16 T160a Clay Bhoads (1912) Oxford Tel. Oxford
- Nelson, Andrew** (Mary Chisterson) Ch Agnes, John, Louie, James; **Fowler R6** Pine Sec7-12 O152a (1894) Bell Tel. Fowler
- Nelson, Benton** (Lizzie Lambert) Ch Harvey, Fay; **Remington R2** Gilboa Sec15 O100a (1872) Farmers Line Tel. Lochiel
- Nelson Bros., Charley, Luther;** Jennie Robertson, Esther, sisters; **Otterbein R2** Bolivar Sec30-31 T200a S. J. Moore and Flanigan (1906) Akres Tel. Otterbein
- Nelson, Gust A.** Signa, sister; **Otterbein R1** Pine Sec20-29 T200a John Carrell and John Nelson (1919) Akres Tel. Otterbein
- Nelson, H. A.** (Modene Thomas) Ch Dewey; Hezekiah Thomas, father; **Fowler R1** Gilboa Sec26 T120a B. Nelson and Mr. Ferry (1909) Farmers Line Tel. Lochiel
- Nelson, John L.** (Jennie Larson) Ch Marie; **Remington R1** Pine Sec4 T227a James Burke (1906) Akres Tel. Otterbein
- Nelson, Joseph B.** (Marie G. Funk) Ch Blanche, Lucille, Raymond; **Remington R2** Gilboa Sec2 O162½a (1884) Remington Tel. Remington
- Nelson, Nels** (Hattie Edres) Ch Viola, Ada; **Earl Park R1** York Sec35 T275a R. Sumner (1904) Earl Park Tel. Earl Park
- Nelson, Rasmus** Ch Morton, Ora, Holley, Hazel, *Mabel, *Anna, *William; "Walnut Hill Farm" **Earl Park R1** York Sec23-24 O400a (1873) Earl Park Tel. Earl Park
- Nelson, William C.** (Mary Plunkett) Ch Alvin; **Earl Park R1** York Sec23 T160a Rasmus Nelson (1893) Earl Park Tel. Earl Park
- Nern, Pete** Clara Nern, sister; **Talbot R1** Grant Sec35 O80a T80a Mr. C. Nern (1907) Farmers & Merchants Tel. Boswell
- Nesbitt Arthur I.** (Ann Conner) Ch Robert, Russell, Warren; **Oxford R1** Oak Grove Sec15 O175a (1878) Boswell Tel. Boswell
- Nesbitt, Bruce** (Josie Anderson) Ch Irvin; **Talbot R1** Hickory Grove Sec6 O200a (1883) Cadawalder Tel. Ambia
- Nesbitt, Frank** (Olive Conner) Ch Ruth, Lora; "Bentonview Farm" **Fowler R5** Center Sec11 O150a (1880) Fowler Tel. Fowler
- Newtonson, J. E.** (Verda Debra) Ch Gene Boswell **R2** Grant Sec7 T160a N. Newtonson, J. E. and Hazel Newtonson (1890) Farmers & Merchants Tel. Boswell
- Newtonson, Newt** (Belle Underwood) Ch Hazel, Eberhardt, *J. E.; **Fowler R4** Grant Sec9 O80a (1879) Farmers & Merchants Tel. Boswell
- Nichols, Albert F.** (Catherine Hudson) Ch Leslie, Gladys, *Herbert, *Luther, *Fred, *William; "Pleasant Knoll Farm" **Oxford R2** Oak Grove Sec18 O18a (1892) Oxford Tel. Oxford
- Nichols, Ed** (Maggie Bell) Ch Ettie Odie, Fred, Nettie, Nellie, *Della; "Prairie Gold Farm" **Fowler R1** Union Sec33 Farm Hand Charles C. Bower (1917) Farmers Line Tel. Lochiel
- Nichols, Herbert** (Lizzie Bell) Ch Dallas; **Oxford R3** Bolivar Sec22 T130a Virginia E. Lee (1895) Oxford Tel. Oxford
- Nichols, Martin L.** (Rebecca Peters) Ch Evan, Velma Ruth; **Otterbein R1** Bolivar Sec24 Farm Hand Mann Bros. (1918) Akres Tel. Otterbein

FARMERS AND BREEDERS, BENTON COUNTY

- Nichols, Robert W. (Fay Williams) Ch Vinal; Remington R1 Gilboa Sec4 T120a John Nichols (1888) Remington Tel. Remington
- Nichols, William G. (Hallie Shoemaker) Oxford R2 Bolivar Sec13 T120a Will Isham (1915) Oxford Tel. Oxford
- Nicholson, Thomas W. (Mary Nowling) Ch Hilda; Ambia R1 Hickory Grove Sec36 T280a Jesse Andrews (1904) Cadawalder Tel. Ambia
- Nightingale, Edward (Ella Snavley) Ch May, Marion, Ellen; Remington R1 Gilboa Sec21 T160a Frank E. Fisher (1914)
- Nightingale, Walter (Maud Wilkerson) Wolcott R1 Gilboa Sec21 O160a (1904)
- Nordloh, Herman (Maggie Hughes) Goodland R3 Union Sec13 O100a (1894) Tel. Western Indiana Goodland
- Nordloh, J. Fred (Maggie White) Oxford R1 Oak Grove Sec10 O200a (1884) Oxford Tel. Oxford
- Nussbaum, Andrew Ch Edward R., Marvin W., Robert N., Esther R.; "Fairview Poultry Farm" Remington R1 Carpenter Sec31 O62a Remington Tel. Remington
- Nussbaum, Nicholas (Emma Zimmerman) Ch Martha, Jesse, Clara, Arthur, Ruth, *Andrew, *Ida, *Eunice, *Cynthia; Remington R1 Gilboa Sec7 O160a (1899) Remington Tel. Remington
- Nutt, Frank C. (Luella Fisher) Ch George, *Ivan; "Long View Farm" Fowler R1 Union Sec29 O160a (1861) Farmers Line Tel. Lochiel
- Nutt, Ivan E. (Caroline Potherisje) Fowler R1 Union Sec32-T160a F. C. Nutt (1896) Farmers Line Tel. Lochiel

O

- O'Brien, Martin (Hanna Grogan) Ch Luke, Helen, Ruth, Mabel; Fowler R1 Union Sec30 T160a William Nutt (1914) Farmers Line Tel. Lochiel
- Odle, Paul (Della Fleenor) Oxford R3 Oak Grove Sec33 O15a T35a Lon Stewart (1918) Oxford Tel. Oxford
- Ohara, Patrick (Mary McClallen) Ch *Mary, *Ellen, *Marguerite; Swanton Center Sec31 O80a (1860)
- Olander, Andy (Ann Greenburge) Fowler R6 Center Sec15 T17a Daniel Oxhern (1880)
- Oneal, Ben Mary Young Oneal, mother; "Pioneer Farm" Goodland R3 Union Sec14 T340a Oneal Est. (1889) Tel. Western Indiana Goodland
- Oneal, Thomas B. (Emma Baumann) Ch Grace, Roy, Edna, Alta; Fowler R3 Richland Sec28 T50a Fred Baumann (1889) Bell Tel. Fowler
- Oostyhus A. (Information refused) Fowler R3 Parish Grove Sec21 O80a Farmers Line Tel. Freeland
- Orr, Albert E. (Irmel Bennett) Ch Margaret, Juaneta, Katheryn; Remington R2 Gilboa Sec13 Farm Hand Henry Bilile (1916) Remington Tel. Remington
- Orr, Frank M. (Wincy M. Harbit) Ch Rosie, Elmer, Wayne; Boswell R1 Grant Sec35 O160a (1900) Farmers & Merchants Tel. Boswell
- Oswald, A. Raymond (Cora M. Eberle) Charles Oswald, brother; Boswell R2 Grant Sec9 Farm Hand William Beasell
- Owens, T. C. (Emma Morratt) Ch Alma, *Florence; Fowler R5 Pine Sec1-2-10-11 O400a (1893) Bell Tel. Fowler

P

- Palmore, William (Bertie Davis) Ch Royce, Jesse, Lawrence, Pearl, Clifford, Marie; Fowler R2 Parish Grove Sec22 T320a James M. Fowler Sr (1918)
- Pampel, Furman R. (Mabel Widmer) Ch Darrell; Remington R1 Gilboa Sec17-16-21 T250a Samuel Widmer (1901) Remington Tel. Remington

PRAIRIE FARMER'S RELIABLE DIRECTORY

- Pampel, Lester Guy** (Bertha Arnold) Ch Arlyne; Remington R2 Gilboa Sec24 T260a Chris Pampel (1901) Remington Tel. Remington
- Pampel, Vurlie A.** (Pearl Widmer) Ch Evelyn; Remington Gilboa Sec20-21 T160a S. W. Widmer (1898) Remington Tel. Remington
- Park, James M.** (Annie Lindenmayer) Ch Brinton., Marcus, Eleanore, Iris, Thomas, Amelia, Herbert, Virginia Earl Park R2 Richland Sec36 Farm Hand Homer Lanone (1914) Earl Park Tel. Earl Park
- Patnaude, Archie** (Anna Granger) Ch Rolland; "Clear View Stock Farm" Fowler R5 Center Sec6 O100a (1900) Fowler Tel. Fowler
- Patnaude, Meddie H. Fowler** R5 Center Sec6 O100a (1900) Fowler Tel. Fowler
- Patterson, Emmett L.** (Almeda Hyatt) Ch Leslie; "Silver Maple Stock Farm" Oxford R1 Grant Sec9 T160a Alice M. Patterson Oxford Tel. Oxford
- Pearson, Charles A.** (Delcy Pithod) Boswell R2 Grant Sec31 T200a J. N. Freeman (1913) Farmers & Merchants Tel. Boswell
- Percifield, Ira C.** (Nora Brummett) Ch Eston, Burl, Clyde, Lucile; Oxford R1 Oak Grove Sec10 Farm Hand Fred Nordlah (1917)
- Perkins, Ira O.** (Lydia Shonkwiler) Raub York Sec6 T190a Enna Perkins (1890) Dixon Tel. Kentland
- Perrin, Lawrence** (Lillian Carlisle) Ch Mearl, Reginald, Hazel, Helen; Talbot R1 Grant Sec15 Farm Hand Dale Mitchell (1918) Farmers & Merchants Tel. Boswell
- Perry, Elmer and Leo** (Emma Martin) Fowler R5 Center Sec5 T160a Zephir Perry (1898) Lochiel Tel. Lochiel
- Perry, Delmar** (Inez Corwin) Ch Pearl, Bell, Dorothea, Alice; Fowler R1 Pine Sec2 Farm Hand Harris Thomas (1910) Lochiel Tel. Lochiel
- Perry, Green** (Ethel Hawn) Ch Bertha, Lee; Remington R1 Gilboa Sec6 Farm Hand Henry Becks (1911) Remington Tel. Remington
- Perry, Joseph** (Alma Warner) Ch Harold, Edward; Earl Park R2 York Secs Farm Hand Keife Bros. (1916) Earl Park Tel. Earl Park
- Perry, Louis** (Anna Harris) Ch Roy, Arthur; Fowler R3 Richland Sec5 Farm Hand Charles Cassidy (1910) Goodland Tel. Goodland
- Peters, Henry** (Bertha Schmidt) Ch Martha, Walter, Ernest, Mary, Herman, Clarence; Remington R1 Gilboa Secs OS0a T160a Jacob Vontobel (1901) Remington Tel. Remington
- Pfiester, Albert** (Elizabeth Rentsch) Ch Henry, Emil, Frieda, William, Martha, Lydia, Levi, Emma, Ida, Clara, Clarence, Eunice, Esther; Remington R1 Gilboa Sec4 T306a Henry Altorfer (1919) Remington Tel. Remington
- Pugh, James E.** (Deloile Smith) Ch Sadie, Orville, Bennie; Boswell R2 Pine Sec5 T80a R. Smith (1903) Boswell Tel. Boswell
- Pilotte, Horace E.** (Cecilia Charais) Ch Marie, Cyril, Cecilia, Verlie, Edwin, Yvonne, Leon; Fowler R4 Center Sec14 T240a Lee Dinwiddie (1889) Fowler Tel. Fowler
- Pilotte, John** (Mary Besse) Ch Earl, Clifford, Paul, Leona, Anita, Isabelle, Lorine, *Irvie, *Elmer, *Lionel; "Gravel Hill Farm" Fowler R3 Richland Sec31 T470a Alice E. Stuart (1908) Earl Park Tel. Earl Park
- Pilotte, Leonell** (Myrtle Arsenean) Ch Glendon; "Hillside Farm" Fowler R3 Center Sec7 T190a Mrs. Stewart (1912) Farmers Line Earl Park
- Pilotte, Mrs. Virginia** Ch Pete, *Mathilda, *Ida, *John, *Delia, *Nelda, *George, *Emma, *Horace; Fowler R3 Center Sec18-7 T158a Pete, Horace and George Pilotte (1892) Bell Tel. Fowler
- Pine, William** Ch Eva; Otterbein R1 Bolivar Sec4 O33a (1866)
- Pitstick, Edward** (Elizabeth Kirsch) Ch Marie, Leo, Harold, Theresa, Edwin, Lucille, Lawrence; Ambia R2 Hickory Grove Sec1 O200a (1905) Cadawalder Tel. Ambia
- Plant, Fred I.** (Louise Raymond) Ch Rosey, Dora, Raymond; Fowler R5 Pine Sec10 T160a John Woodlosh (1887) Bell Tel. Fowler

FARMERS AND BREEDERS, BENTON COUNTY

- Plantz, Henry F.** (Rosa Guldenzoph) Ch Russell, Leslie, Estelle; "Maple Lane Farm" Fowler R3 Union Sec15-22 T360a Albert and Henry Plantz (1877) Tel. Western Indiana Goodland
- Plaspohl, Henry Sara Lowen**, housekeeper; Ch Alva; John Tillens, father; Fowler R2 Parish Grove Sec26 T400a James M. Fowler (1900)
- Plaspohl, William** (Mary Windler) Ch Paul; Fowler R3 Center Sec18 O160a (1894) Bell Tel. Fowler
- Plummer, John** (Dora Bockma) Goodland R3 Union Sec10-11 T190a Theodore Hameton (1912) Tel. Western Indiana Goodland
- Plunkett, Everett L.** (Laure Bayless) Ch Earl, Clella; Otterbein Bolivar Sec33 T201a Gilbert McKinney (1919) Akres Tel. Otterbein
- Ponto, Henry** (Nellie Dubie) Ch Eva, Irene, Mabel, Vergil, Leo, *Ida, *Clarence, *Lillian; Talbot R1 Hickory Grove Sec4 T220a Lawrence Brow (1899) Farmers & Merchants Tel. Boswell
- Portteus, Josiah L.** (Stella Shonkwiler) Ch George, Edna, Ruby; "Sunny Crest Farm" Raub York Sec1 O8a (1896) Dixon Tel. Kentland
- Pothuisje, John J.** (Hattie Robinson) Ch Clay, Carl, Arthur, *Caroline; Goodland R3 Union Sec12 T160a Sarah Pothuisje (1882) Tel. Western Indiana Goodland
- Pratt, Gustaf A.** (Laura Wamsher) Ch Laura; Earl Park R2 Richland Sec19 Farm Hand Frank Hardebeck (1887)
- Pratt, Harry R.** (Blanche Bennett) Ch Lela; Fowler R3 Center Sec18 T220a Gus Pratt (1886) Bell Tel. Fowler
- Puetz, Gerhard J.** (Elizabeth Sonderoth) Ch Lucille, Mildred, Esther, Leroy, Helen; Fowler R2 Parish Grove Sec20 T160a Puetz Est. (1883) Farmers Line Tel. Freeland
- Puetz, Joseph P.** (Veronica Balensiefer) Martha Lynch, niece; Ambia R2 Hickory Grove Sec11 T120a William Puetz (1882) Cadawalder Tel. Ambia
- Puetz, Matthias J.** (Mary Mertes) Ch Florence, Raymond, Wilford, Marie, Cecelia, Katherine, Edmund, Richard; Ambia R2 Hickory Grove Sec2 O80a T160a Puetz Est. (1905) Cadawalder Tel. Ambia
- Puetz, William** (Sophie Siebert) Ch Peter, Lena, *Joseph, *John, *William Jr.; Ambia R2 Hickory Grove Sec2 O280a (1882) Cadawalder Tel. Ambia
- Pyle, Homer A.** (Mabel LaGue) "Cedar Grove Farm" Fowler R3 Union Sec34 O80a (1900) Fowler Tel. Fowler
- Pyle, Lewis H.** (Alice LaGue) Ch Dale; Fowler R3 Union Sec27 T240a J. B. LaGue (1909) Bell Tel. Fowler

R

- Ransom, Mrs. Rose E.** Ch Edgar, Earl, Ethel, *Edna, *Guy; Talbot R1 Hickory Grove Sec33 O590a (1894) Farmers & Merchants Tel. Boswell
- Rathburn, Charles P.** (Myrtle Worgum) Ch Downayne; Fowler R2 Parish Grove Sec24 T320a O. F. Duhme (1918) Bell Tel. Fowler
- Read, James** (Lea Tindall) Ch Norene, Muriel, Marjorie; Oxford R2 Oak Grove Sec1 T160a Andrew Lanz (1915) Bell Tel. Fowler
- Read, John B.** (Georgiana Skoven) Ch Esther, Alfred, Hilda, *Percy; Fowler R6 Pine Sec17-8 T400a W. B. Curtis (1916) Bell Tel. Fowler
- Ream, Arthur J.** (Carrie Bible) Ch Ernest, Sherman, Alta, Arthur, Clavis, Guy, Clara; Fowler R4 Center Sec23 Farm Hand Charles Row (1904) Bell Tel. Fowler
- Redwine, Charles H.** Mrs. S. J. Reid, housekeeper; Harold Redwine, nephew; Boswell R2 Grant Sec11 T200a O. P. Smith (1919) Farmers & Merchants Tel. Boswell

PRAIRIE FARMER'S RELIABLE DIRECTORY

- Reed, Clint D. (Della Cripe) Ch Orville Armstrong; Fowler R4 Parish Grove Sec36 T160a O. P. Cortney (1899) Farmers & Merchants Tel. Boswell
- Reed, Rufus P. (Marv Kingry) Ch Glenn; Oxford R1 Oak Grove Sec24 T80a Jos. Sleepers (1910) Oxford Tel. Oxford
- Reeves, John V. (Ida Bair) Ch Ethel, Ernest, Virginia; Oxford R1 Oak Grove Sec13 T160 G. Eckerson (1886) Farmers Tel. Boswell
- Reid, Jasper (Pearl Harris) Fowler R4 Grant Sec4 T80a Jim Shackelton (1917) Fowler Tel. Fowler
- Reid, J. G. (Grace Carlisle) Ch Max, Lloyd; Boswell R2 Grant Sec17 T140a R. D. VanHorn Farmers & Merchants Tel. Boswell
- Reynolds, John E. (Regina Maguire) Ch John; Oxford R1 Oak Grove Sec22 T160a W. D. Burdite and F. C. Cassell (1889) Oxford Tel. Oxford
- Reynolds, Michael (Lillie Murtagh) Ch *John; Oxford R1 Oak Grove Sec22 T160a W. D. Burditt and Frank Cassell (1882) Oxford Tel. Oxford
- Rhoades, Claude C. (Gamatte Edwards) Ch Charles, Mary; Stan E. Rhoades, uncle; Oxford R3 Bolivar Sec15 Farm Hand Jess Voliva (1900)
- Rhoades, H. Elmer (Edna Booth) Ch Perry, Clifford, Orvil, Vernice; Fowler R6 Pine Sec13 T120a William Booth (1900) Bell Tel. Fowler
- Rhode, G. B. (R. J. Liptrap) Boswell R2 Grant Sec17 T80a J. W. Rhode (1880) Farmers & Merchants Tel. Boswell
- Rhode, Henry L. (Ella Hayes) "Inland Stock Farm" Oxford R1 Pine Sec14-15 O433a (1867) Rainsville Tel. Rainsville
- Richardson, Guy E. (Edna Hall) Ch Gerald, Everett, Margaret; Earl Park R2 Richland Sec14-23 T320a A. E. Stuart (1898)
- Richardson, Joseph A. (Anna Swanson) Ch *Etta, *Mertie, *Guy; Earl Park R2 Richland Sec14-23 T280a Alice E. Stuart (1897) Earl Park Tel. Earl Park
- Ridenour, Blaine (Pearl Sanders) Ch Genevieve; Oxford R1 Oak Grove Sec35 T240a J. W. Johnson (1910) Oxford Tel. Oxford
- Riley, Stephen O. (Addie Denton) Ch Joseph, Basil; Remington R1 Gilboa Sec29 T80a Joseph Denton (1911) Remington Tel. Remington
- Ringle, George (Katherine Goodman) Ch Bertha, Addie, Martha, Katherine, Herbert, Wilma, Glendon, *Rosie, *Adele; Earl Park R1 Parish Grove Sec14 T320a Jas. M. Fowler (1910) Bell Tel. Fowler
- Robbins, E. E. (Mary Smith) Ch Louise, Roscoe, Russel, Maud, Mabel, Esther, Edna, Horace, Vernis, *Luella; Fowler R2 Center Sec33 T160a Moses F. Chase (1919)
- Roberts, Ames P. (Daisy Kelley) Ch Wilber, Agnes; Oxford R2 Oak Grove Sec4 O160a (1880) Oxford Tel. Oxford
- Roberts, B. E. (Laura Marshall) Oxford R1 Grant Sec25 T160a Mary C. Roberts (1883) Farmers & Merchants Tel. Boswell
- Roberts, Charles A. (Lucy Dalton) Ch Thelma, Helen, Oma; Boswell R2 Grant Sec14 T160a Isaac Cole (1913) Farmers & Merchants Tel. Boswell
- Roberts, James I. (Dora VanHorn) Ch Ella, Glenn; Boswell R2 Grant Sec33 O87a (1888) Cadawalder Tel. Rainsville
- Roberts, Richard B. (Della Wellman) Ch Charles, Lulu, Roland, Wilbur, Doyle, *Gertie; Boswell R2 Grant Sec 12 T160a Mitchell Est. (1914) Farmers & Merchants Tel. Boswell
- Roberts, Mrs. Sarah Ch Hallie; *Mary, *Ben, *Pearl, *Vianna; August Arndt, husband of Hallie; Boswell R2 Grant Sec21 O160a (1888) Farmers & Merchants Tel. Boswell
- Roberts, Walter S. (Cora Bellew) Ch Walter M.; Boswell R2 Grant Sec33 O95a (1888) Cadawalder Tel. Rainsville
- Roberts, William (Emma Moore) Ch Bessie, *Edward, *Charley, *Raymond; Boswell R1 Pine Sec8 O190a (1860) Boswell Tel. Boswell
- Robertson, James (Merta Thompson) Ch Delwin; "White Poultry Farm" Otterbein R1 Pine Sec20 O20a (1912) Akres Tel. Otterbein

FARMERS AND BREEDERS, BENTON COUNTY

- Robinson, James E. (Alice Mitten) Ch Caroline, Russell; Goodland R3 Union Sec7 T133a Garrett Mead (1887) Tel. Western Indiana Goodland
- Robinson, Virgil (Martha Olson) Ch Lorene, Ole; Fowler R4 Center Sec28 T320a Ole Olson (1899) Bell Tel. Fowler
- Rommel, Arthur C. (Cora Stewart) Ch Clarence; Atkinson Oak Grove Sec6 T80a Henry Rommel (1877) Oxford Tel. Oxford
- Rommel, Henry (Alice Wells) Ch Elsie, *Oda, *Arthur, *Hazel; Atkinson Oak Grove Sec5-6 O158a (1854) Oxford Tel. Oxford
- Rommel, Lonnie (Margaret Carey) Ch Carey; "Rommel Farm" Fowler R4 Center Sec36 T120a Lizzie Zies and John Rommel (1869) Oxford Tel. Oxford
- Rosater, Mrs. Katherine Ch Earl, Rena, Susie, Paul, *Josephine, *Thomas, *Pete; Talbot R1 Grant Sec27 T160a T. M. Farrell (1863) Farmers & Merchants Tel. Boswell
- Rosater, Thomas I. (Louise Gerlach) Ch Robert, Irvin; Oxford R2 Oak Grove Sec28 T430a Mrs. H. Hancock (1894) Oxford Tel. Oxford
- Rosenbarger, Lubia A. (Hattie Wattam) Ch *Arthur, *Lee, *Jimmie; Elizabeth, Louise, Edith, children of Lee; Fowler R1 Pine Sec3 Farm Hand Ray Atkinson (1912) Lochiel Tel. Lochiel
- Rosenberger, Arthur G. (Nola Cole) Ch Fern, Lloyd, Thelma, Arthur, Clyde, Martha; "Prairie Gold Farm" Fowler R1 Union Sec33 Farm Hand Charles C. Bower (1913) Farmers Line Tel. Lochiel
- Rosenberger, James L. (Myrtle Corwin) Fowler R1 Union Sec29 Farm Hand Lou Enyart (1913) Farmers Line Tel. Lochiel
- Rothrock, Harry C. (Eva Warner) Ch Helen, Herbert; Fowler R3 Richland Sec9 T160a E. F. Rothrock (1918) Tel. Western Indiana Goodland
- Rowe, John (Amelia M. Pfeiffer) Ch John, Gladys, Russell; Otterbein R1 Bolivar Sec4 T200a Rowe Est. (1880) Akres Tel. Otterbein
- Royal, Joseph F. (Rosa Miller) Ch Walter, Ethmer, Inez, *William; Oxford R1 Oak Grove Sec10 O40a (1870) Oxford Tel. Oxford
- Royal, William L. (Daisy Gwinn) Ch Ardis, Merle; Oxford R2 Bolivar Sec 3-6 T133a L. Schultz (1885) Oxford Tel. Oxford
- Runner, Isaac E. (Evanora Harper) Ch Louise, Eunice; "Walnut Grove" Oxford R1 Oak Grove Sec36 T240a T. C. Runner (1878) Oxford Tel. Oxford
- Rush, E. (Lily B. Astell) Ch Ethelbert Jr.; "Cedar Lawn Farm" Boswell R1 Grant Sec18 O120a Farmers & Merchants Tel. Boswell

S

- Sailor, Ira E. (Celia Rhode) Ch John *Georgiana; "Oxford Stock Farm" Oxford R1 Oak Grove Sec19-24 O444a (1912) Oxford Tel. Oxford
- Salman, Bert T. (Rachel A. Minier) Ch Mararet; Freeland Park Parish Grove Sec14 T112a W. Minier (1877) Farmers Line Tel. Freeland
- Salman, Thomas G. Ch Frank, *Ida *Bertha, *Bert, *Nettie; Freeland Park Parish Grove Sec13 O80a (1874) Farmers Line Tel. Freeland
- Sanasac, Fred H. (Rebecca Sprimont) Ch Albert, Theodore, Doreen; Fowler R1 Union Sec31 O80a (1883) Farmers Line Tel. Lochiel
- Sanasac, George (Olivine Stebbins) Ch Opal, Beatrice, Thelma, Everett, Lola, Viola, Beulah, Dell, Fern, *Aurora, *Wilbur, *Laurence; Fowler R1 Union Sec31 O80a (1871) Farmers Line Tel. Lochiel
- Sanders, Carney C. (Hazel Green) Ch Velma, Verna, John; Oxford R2 Bolivar Sec13-18 T213a Ed Zeis (1903) Oxford Tel. Oxford
- Sanders, William H. (Lena Whitlatch) Ch Charles, Laura, Thurman, *Pearl, *Ethel; Oxford R1 Oak Grove Sec30 T150a Perry and Walter Stembel (1909) Oxford Tel. Oxford

PRAIRIE FARMER'S RELIABLE DIRECTORY

- Sanson, George E. (Anna Carroll) Ch Carroll, Frances, Willie, Paul, Anna Marie; "Oak Lawn Farm" Otterbein R1 Pine Sec20-21 O282a (1877) Akres Tel. Otterbein
- Scanlon, Steve W. (Lenora Day) Talbot R1 Hickory Grove Sec29 T160a H. L. Day (1888) Farmers & Merchants Tel. Boswell
- Schafer, Fred G. (Martha Goetzinger) Ch Christian, Katherine, Emma, Samuel, Amos, Walter, Elmer, Fred, Byron; Remington R1 Gilboa Sec16 O160a (1916) Remington Tel. Remington
- Scharlach, Ruben R. (Louisa Knochel) Ch Amelia, Aldine; Remington R1 Gilboa Sec16 T160a Samuel Scharlach (1912) Remington Tel. Remington
- Schembs, Jesse J. (Loretta Casey) Ch Frances; Remington R2 Gilboa Sec15 T160a George Howard (1960) Remington Tel. Remington
- Schembs, Robert (Margaret Davis) Ch Robert Jr., Viola, John, *Jesse, *Mabel; Remington R2 Gilboa Sec10 T240a Samuel Roth (1907) Remington Tel. Remington
- Schieler, John G. (Marie Bahler) Ch Harold, Herbert, Nina, Lorene, Carolyn; Remington R1 Gilboa Sec7-8 T160a John Schieler (1899) Remington Tel. Remington
- Schill, C. A. (Amanda Alzen) Ch Harold, Chester; Talbot R1 Grant Sec10 T160a Mrs. L. Johnson (1919) Farmers & Merchants Tel. Boswell
- Schilling, Mrs. Eva Ch John, Peter, *Elizabeth, *Barbara, *Lena, *Henry, *Mary, *Katie, *Angeline, *Willie; Talbot R1 Hickory Grove Sec 7-9-12 Q340a (1880) Cadawalder Tel. Ambia
- Schilling, John J. (Estella Tulley) Ch John, Harry, Doris, Leonard; "The Pine Tree Stock Farm" Otterbein R1 Bolivar Sec4 Farm Hand Robert Harrington (1911) Akres Tel. Otterbein
- Schlipp, Henry L. (Elizabeth Gradwell) Ch Alva, Paul, Evodia, Adella, Ivine, Ilone, *Hulda, *Otto, *Esther; Remington R2 Gilboa Sec2 O164a (1902) Remington Tel. Remington
- Schindler, Joseph J. (Lulu Small) Ch Delmer; Talbot R1 Hickory Grove Sec21 O160a (1894) Farmers & Merchants Tel. Boswell
- Schlater, Thomas C. (May Gemmill) Ch William, Lucille, Leon; Fowler R3 Richland Sec9 T160a Catherine Schlater (1877) Tel. Western Indiana Goodland
- Schluttenhofer, Chris M. (Theresa Krick) Ch Helen; "Ash Grove Farm" Earl Park R2 Richland Sec1 O78a T200a Thos. Schluttenhofer (1881) Earl Park Tel. Earl Park
- Schluttenhofer, George J. (Agnes Hasser) Ch Mary, Louis, Rita, Clara, Cyril, Edward; "Fair View Farm" Earl Park R2 Richland Sec6 T179a Thomas Schluttenhofer (1873) Earl Park Tel. Earl Park
- Schluttenhofer, Will J. (Agnes Goetz) Ch Harold, Evelyn, Edna; Fowler R2 Parish Grove Sec20 T200a E. Vincent and C. Anstett (1887) Farmers Line Tel. Freeland
- Schmidt, John F. (Katherine Gick) Ch Herman, Ervin, Charles, Rita, Cecil, James; Talbot R1 Hickory Grove Sec4 T160a H. Gick (1877) Farmers & Merchants Tel. Boswell
- Schneidt, Frank (Bertha Goetz) Ch Paul, Leo, Irvin; Remington R2 Union Sec9 T160a Harry Kretzmeier (1904) Remington Tel. Remington
- Schnelle, James (Elizabeth Speivey) Ch Raymond, Earl, Reuben, Russell, Viola, *Jacob, *Frank, *Jessie, *Florence; "Romney Stock Farm" Remington R1 Gilboa Sec33 T200a Septamus Vater (1915)
- Schroeder, Ben J. (Rose Malady) Oxford R2 Oak Grove Sec4 T160a William Strasburger (1910) Oxford Tel. Oxford
- Schuh, Clarence A. (Malinda Trudeau) Earl Park R1 Richland Sec35 T160a Dr. Samuel Avery (1896) Earl Park Tel. Earl Park
- Schuh, George H. (Mable Hook) Ch Darrel, Margaret, Maynard, Camilla; "Vinegar Hill Farm" Earl Park R1 York Sec19-20 T800a Fowler Est. (1883) Earl Park Tel. Earl Park
- Schwanberger, Charley (Christina Nebegall) Ch Henry, *Christena, *Charley, *Will, *George, *Eli; Otterbein R1 Bolivar Sec16 O160a (1889) Akres Tel. Otterbein

FARMERS AND BREEDERS, BENTON COUNTY

- Schwartz, William J. (Catherine Metzinger) Ch Edith M., Veronica, Wilford, Senator; Ambia R2 Parish Grove Sec36 O25a (1904) Cadawalder Tel. Ambia
- Scott, Chester (Lizzie Granlund) Ch Charles; Oxford R2 Oak Grove Sec10 T240a T80a Mrs. A. B. Scott (1880) Oxford Tel. Oxford
- Scott, Frank A. (Alice Smith) Ch Ila Fern, Thelma, Irene; "Happy Hollow Farm" Oxford R2 Bolivar Sec11 O51a (1867) Oxford Tel. Oxford
- Scott, John F. Almira Catez Scott, mother; Oxford R2 Bolivar Sec11-10 O400a (1858) Oxford Tel. Oxford
- Scott, Mrs. Martha Comer Ch Chester, Luella, Letha, *Arthur, *Frank, *Charles; Oxford R2 Bolivar Sec10 O240a O80a (1872) Oxford Tel. Oxford
- Sears, Calvin (Elizabeth Malady) Ch Alice Anatia, Cloud, Catherine; Otterbein R1 Bolivar Sec24 Farm Hand Lawrence Burns (1917)
- Seiters, Charley J. (Carrie Brett-nacher) Ch Arthur, Charles, Mildred; Templeton Bolivar Sec22 Farm Hand John Gick (1917)
- Sell, Samuel (Emma Kerns) Ch *Lawrence and *Charles Gorman, *Fred; Goodland R3 Union Sec17 T200a James A. Hannah (1901) Farmers Line Lochiel
- Senasac, Frank (Victor Deno) Ch Lily, Marceline, Arthur, Elmer, Francis, Clifford, Wilfred, Everett; Fowler R1 Union Sec32 O120a (1886) Farmers Tel. Lochiel
- Sewell, Charles W. (Edna Scott) Ch Greta, Gerald; Otterbein R1 Bolivar Sec9 O80a (1875) Akres Tel. Otterbein
- Sewell, John G. (Mary E. Connolly) Ch Nellie, John N., Robert B., Helen W.; Otterbein R1 Bolivar Sec17-20 T100a Mary E. Quinn (1886) Akres Tel. Otterbein
- Sewell, Russell D. Oxford Oak Grove Sec16 T208a Elijah Sewell (1895) Oxford Tel. Oxford
- Shannon, Simon (Katherine Diemer) Ch Melvin; Remington R4 Gilboa Sec4 O410a (1912) Remington Tel. Remington
- Sharp, U. H. (Katie Scott) Ch Ethel, Ross, Ester, Howard, Clarence, Floyd; Oxford R1 Pine Sec14 T100a Sarah Pierce (1899)
- Shedd, Charles E. (Cassie McClelland) Fowler R4 Oak Grove Sec3 T40a Center Sec34 T40a George W. McClelland (1894) Oxford Tel. Oxford
- Sheedy, James (Informaton refused) Fowler R1 Gilboa Sec35 O160a
- Sheetz, Albert (Myra H. Galbraith) Ch Pauline, Robert G.; Remington R1 Gilboa Sec32 O240a (1879) Remington Tel. Remington
- Sheetz, Ambrose J. (Bessie Gwin) Ch Helen; Oxford R1 Grant Sec16 Farm Hand W. J. Lawson (1888)
- Sheetz, David C. (Laura Snyder) Ch William, Margaret, David Fowler R6 Pine Sec36 O270a (1878) Oxford Tel. Oxford
- Sheetz, J. Fred (Katherine Rothrock) Ch Virginia; Remington R1 Gilboa Sec33 T240a J. L. Sheetz (1891) Remington Tel. Remington
- Sheetz, John H. (Mary Murphy) Ch James, Paul, Arthur; Remington R1 Gilboa Sec33 T230a James L. Sheetz (1899) Remington Tel. Remington
- Shelmon, Clarence Scott (Helen Em-croy Stiller) Ch Violet, Dorcas; Remington R2 Gilboa Sec11 T240a Homer Elliott (1919) Remington Tel. Remington
- Shelmon, John E. (Bernice Babb) Ch Darrell, Louise; Remington R2 Union Sec9 T160a Stitz Est. (1919) Remington Tel. Remington
- Sheppard, Arthur F. (Alice Hayslett) Ch Willard, Dorothy, Clyde, John; Earl Park R1 Parish Grove Sec4 Farm Hand James A. Lowman (1909)
- Shonkwiler, Elmer E. (Margaret Gillette) Ch Edith, Virgil, Ralph, *Boyd, *Wauniata, *Harry, *Fred, *Ruth, *Roy; Sheldon, III. R3 York Sec2-7 O160a (1865) Dixon Tel. Kentland
- Shonkwiler, George W. (Ida Roberts) Ch Forest, Norma, Wesley, Claude, Gladys; "Sunny Side Stock Farm" Raub York Sec12 T160a William Shonkwiler (1878) Dixon Tel. Kentland
- Shonkwiler, Harry L. (Hilda Mundy) "Village View Farm" Raub York Sec7 T80a E. E. Shonkwiler (1892) Dixon Tel. Kentland

PRAIRIE FARMER'S RELIABLE DIRECTORY

- Shonkwiler, Mantford (May Smith) Ch Mary, James, Lulumay, *Henry, *Flora, *Wilberleen; Attica Pine Sec7 Farm Hand Guy Fletcher (1876)
- Shonkwiler, William A. (Minnie Mc-Alexander) Ch Jesse, Leslie, Winifred, Marguerite, Albert; "Shonkwiler Homestead Farm" Raub York Sec1-12 T240a William Shonkwiler (1875) Dixon Tel. Kentland
- Shoultz, James E. (Jennie Newby) Ch Chester, John, Grace, *Lucy; Oxford R1 Pine Sec23-14 T165a Edwin Martindale (1898) Rainsville Tel. Rainsville
- Sigman, Mrs. Mary Ch Blanche, *Myrtle; Fowler R1 Gilboa Sec30 O80a (1881) Remington Tel. Remington
- Silver, Patrick (Mary Carr) Ch Martin, Mary, Nora, Margaret, Lauretta, Jane, *Kate, *John, *Lizzie, *Ellen; Talbot R1 Grant Sec15 O120a (1894) Farmers & Merchants Tel. Boswell
- Simmons, Fred J. (Daisy Warner) Ch Warner, Horace, Elizabeth, Leo, Everett, *Leorra, *Ennod; Remington R1 Gilboa Sec19 Farm Hand Lee Yoakum (1918)
- Simmons, Glenn R. (Mary Hall) Oxford R1 Oak Grove Sec34 T160a Ola Smith (1894) Oxford Tel. Oxford
- Simmons, Ralph A. "Pioneer Stock Farm" Oxford R1 Oak Grove Sec34 T120a J. Freeman and W. H. Simmons (1898) Oxford Tel. Oxford
- Simmons, S. E. (Lula Bussell) Ch Ardis; Oxford R1 Pine Sec12 T160a Mrs. S. C. Fenton (1881) Pine Village Tel. Pine Village
- Simpson, Charles A. (Dona Harm) Ch Chester, Emmett, Fay; Fowler R6 Pine Sec6 Farm Hand Homer Kinsel (1913) Remington Tel. Remington
- Sims, Irvin I. (Almeda Calton) Ch Bula; Oxford R2 Bolivar Sec1 T420a J. P. Isley (1915) Oxford Tel. Oxford
- Sisson, J. L. (Annie Martin) Ch Chester, Lyda, Emmett, Mary Bell, Elsie; Fowler R2 Parish Grove Sec27 T320a James M. Fowler (1914) Farmers & Merchants Tel. Freeland
- Skeel, J. O. (Rachel Trulock) Ch Lynn, Lloyd, Lyman; Otterbein R1 Bolivar Sec8 Farm Hand John Fowler (1919)
- Skeen, Mrs. Sallie Ch Vernet, Majes, Isabel, James, Jeremiah; Ambia R2 Parish Grove Sec21 T319a Britt (1880) Farmers Line Tel. Freeland
- Slater, J. A. (Maud Ward) Ch Dale, *Ruth; Ambia Hickory Grove Sec30 T456a Elizabeth Andrews (1912) Cadawalader Tel. Ambia
- Small, William T. (Stella Switzer) Ch John, Margaret, Richard, Robert; Otterbein R1 Bolivar Sec16 O80a T80a Katharine Bolt (1912) Akres Tel. Otterbein
- Smiley, Arval M. (Agnes Bright) Ch Elizabeth; Oxford R1 Pine Sec10 O210a (1902) Rainsville Tel. Rainsville
- Smith, Cash M. (Zilla Gross) Ch Lorene; Oxford R1 Grant Sec33 T110a James B. Smith (1887) Oxford Tel. Oxford
- Smith, Charles M. (Edna Johnson) Ch Arnold; Boswell R2 Grant Sec1 T200a O. P. Smith (1890) Farmers & Merchants Tel. Boswell
- Smith, Charles W. (Jennie Huston) Ch Gladys, Alien; Boswell R1 Grant Sec29 T200a John M. Smith (1909) Farmers & Merchants Tel. Boswell
- Smith, D. G. (Semantha O'Hara) Ch Joseph, *William, *George, *John, *Herbert, *Clarence, *Marilla; David, Agnes, grandchildren; Boswell R2 Grant Sec12 T320a Ellen S. Terry (189) Farmers & Merchants Tel. Boswell
- Smith, Elmer L. (Etha Amos) Ch Helen, Hester, Beatrice; Earl Park R2 York Sec12 Farm Hand Will Donohue (1919)
- Smith, George D. Otterbein R1 Bolivar Sec20 T160a James Smith (1892) Akres Tel. Otterbein
- Smith, George E. (Ella D. Dimmich) Ch Jesse, Everett, Pearl, Hazel, Ivy, Goldy, Mary, Minnie, Orville, Lucy, Elmer, *Vivian, *Mearl; Boswell R2 Grant Sec11-14 O280a (1864) Farmers & Merchants Tel. Boswell
- Smith, George H. Ch Dora, Edwin, *Don, *Anna, *Edna; Goodland R3 Union Sec3-10 O160a (1879) Tel. Western Indiana Goodland

FARMERS AND BREEDERS, BENTON COUNTY

- Smith, George M. (Carrie Volz) Ch Leslie, Clyde; **Boswell R1** Grant Sec30 Farm Hand W. H. Cook (1919) Farmers & Merchants Tel. Boswell
- Smith, Harry (Thressa Young) Ch Meredith, Gernelle; **Fowler R4** Center Sec25 O32a T112a (1882) Bryan Rowen (1882) Oxford Tel. Oxford
- Smith, Ira E. (Iva Liptrap) Ch Raymond E. Talbot **R1** Grant Sec14 T160a Mrs. Mary Burford (1908) Farmers & Merchants Tel. Boswell
- Smith, Jacob H. (Lucy Menefee) **Fowler R2** Parish Grove Sec35 T185a Chas. Menefee (1883) Farmers & Merchants Tel. Boswell
- Smith, James P. (Elizabeth Flanigan) Ch Laura, Walter, Russell, Delbert; **Ambia R2** Hickory Grove Sec26 T270a Mrs. Evelyn Stone Cadawalder Tel. Ambia
- Smith, James R. (Frankie Hurst) Ch Newton; **Oxford R3** Oak Grove Sec8 Farm Hand J. Fuller (1884) Oxford Tel. Oxford
- Smith, James W. (Mary Dewey) Ch Raymond, Ronald, Frances; "Bell View Stock Farm" **Boswell R2** Pine Sec5 T80a S. M. Smith (1885) Boswell Tel. Boswell
- Smith, John E. (Mary Gillpatrick) Ch Nellie, George, Alice, Charles, Elizabeth, Clara, *Mary; "Lonelocust Farm" **Otterbein R1** Bolivar Sec4 Farm Hand Robert Harrington (1919)
- Smith, Lee (Cleopatra Winkler) Ch Ruth, LeRoy; **Swanington** Center Sec30 T120a George Fleeger (1913) Oxford Tel. Oxford
- Smith, Nye M. (Dorothy Copas) **Oxford R1** Oak Grove Sec34 T80a Phillip Smith (1885) Oxford Tel. Oxford
- Smith, Perry D. (Emma Liptrap) Harold Roberts, nephew; **Boswell R1** Grant Sec26 O80a (1877) Farmers & Merchants Tel. Boswell
- Smith, Preston W. (Lena Klaus) Ch Luella, Orval; **Fowler R4** Center Sec25-31 O46a T50a C. R. Smith and John Rommel (1894) Oxford Tel. Oxford
- Smith, S. M. (Emma Brown) Ch Arthur V., *Warren O., *James W.; "Chula Vista Stock Farm" **Boswell R2** Pine Sec3 O290a (1848) Boswell Tel. Boswell
- Smith, Warren O. (Lena Freeman) Ch Claude, Florence; "Cedar Lawn Stock Farm" **Oxford R1** Pine Sec2 T354a Abraham J. Freeman (1880) Pine Village Tel. Pine Village
- Smith, W. Harvey (Mary Hall) Ch J. Hall; "West Pine Stock Farm" **Boswell R1** Pine Sec9 O280a (1878) Boswell Tel. Boswell
- Snyder, Court (Stella Moore) Ch Earl, Pearl, James, Wilma; **Oxford R2** Bolivar Sec14 Farm Hand Roy Voliva (1916)
- Sondgerath, Peter (Katie Smith) Ch Clara, Wiemar, Ottillie, Leo, Jerry, Frances, Joseph, *Peter Jr., *Mary, *Katie, *Lizzie; **Ambia R2** Parish Grove Sec28 O308a (1891) Farmers Line Tel. Freeland
- Sondgerath, Peter P. (Jennie Bowers) **Fowler R6** Center Sec21 T160a John Bowers (1891) Bell Tel. Fowler
- Sondgeroth, Joseph (Marie Full) Ch Gertrude, Helen, Leo, Lucille, Justin; **Talbot R1** Hickory Grove Sec7 T178a Theodore Sondgeroth (1906) Cadawalder Tel. Ambia
- Sonesac, Presper (Delia Boorrell) Ch Rudolph, *Arthur, *Julius, *De Lore; **Earl Park R1** York Sec19 Farm Hand James Wright (1866) Earl Park Tel. Earl Park
- Sorenson, August (Mary Nelson) Ch Howard, Dorothy, Woodrow, Robert, Nellie, Wilbur; **Fowler R4** Center Sec28 O303a (1894) Bell Tel. Fowler
- Sosbe, Otis M. (Julia Brummet) Ch Doris, Thelma; "Maple Wood Farm" **Otterbein R1** Bolivar Sec29 Farm Hand Tim Harrington Jr. (1917) Akres Tel. Otterbein
- Sowers, Charles E. (Carric Coonce) Ch Carl A.; **Earl Park R1** Parish Grove Sec4 Farm Hand James A. Lowman (1895)
- Spangler, Harvey (Myrtle Dirst) Ch Adelia, Mildred, Rupert, Lloyd, Florence, Gladys, Margaret; "Hazel Glenn Farm" **Oxford R3** Bolivar Sec13-23 T360a Mattie Dunn and William Harmon (1918) Oxford Tel. Oxford
- Spaulding, Hugh A. (Jennie Fox) Ch Wayne, LaVerne, Roy; **Fowler R1** Pine Sect1 Farm Hand Earl Atkinson (1916)

PRAIRIE FARMER'S RELIABLE DIRECTORY

- Spiker, John** (Minnie Moore) Ch Wil-
lard, Clyde; **Earl Park R1** Parish
Grove Sec16 Farm Hand William
Greencord (1903) Farmers Line
Tel. Freeland
- Sproull, Fred** (Lena Haag) Ch Geor-
giana; **Earl Park R2** York Sec5-6
T120a J. C. Gardon (1918) Dixon
Tel. Kentland
- Sproull, W. Ernest** (Mac Yates) Ch
Lester; **Earl Park R16** York Sec19
O160a T80a Theresa Fitzgerald
(1903) Earl Park Tel. Earl Park
- Staggs, Emmett B.** (Katherine Spon-
sel) Ch Emmett; **Fowler R4** Oak
Grove Sec2-10 T210a Wm. Ganall
(1919) Oxford Tel. Oxford
- Staggs, Fred D.** (Beatrice Green) Ch
Fred Jr., Mary, Robert; "Fair View
Farm" **Oxford R1** Oak Grove
Sec23-30 T180a M. E. Runner
(1913) Oxford Tel. Oxford
- Staller, Mary** (Mary Rost) Ch Anna,
Walter, Maurice, Norbert, Virgil;
Fowler R3 Richland Sec8 O120a
(1901) Tel. Western Indiana Good-
land
- Stanfield, Otis** (Cora Gilkerson) Ch
Merrill; **Remington R1** Gilboa Sec19
T160a B. A. Bangston (1881) Rem-
ington Tel. Remington
- Stanley, Joseph D.** (Lola Smith) Ch
Margaret, John, Phyllis; **Oxford R1**
Grant Sec21 T160a J. M. Stanley
(1886) Farmers & Merchants Tel.
Boswell
- Stark, Alvin** (Mary Robbins) Ch Ray,
Riley, Ernest, Richard; **Ambia R2**
Hickory Grove Sec25 Farm Hand
George Metzinger (1919)
- Stearns, Ira C.** (Ruth Greenburg) Ch
Helen; **Fowler R5** Union Sec18
Farm Hand J. A. Johnson (1914)
- Steele, Roy L.** (Ethel Heath) Ch Vir-
ginia Ann; "Heap Farm" **Oxford**
R3 Bolivar Sec34 T600a D. S. Heath
(1881) Oxford Tel. Oxford
- Steinke, Otto L.** (Anna Baumann) Ch
Esther, Ervin; "Ayrshie Dairy
Farm" **Fowler R3** Union Sec15
T80a Johann Baumann (1904) Tel.
Western Indiana Goodland
- Steinmetz, A. F.** (Enphrasia Freeland)
Ch Stella, Cecil, Mary, Ethel,
Leo, John, Lucille, Margaret, *Cletus;
"Clear View Stock Farm"
Ambia R2 Parish Grove Sec31
O560a Farmers Line Tel. Freeland
- Steinmetz, Cletus J.** (Katherine Mc-
Intyre) Ch Wilhelmina Magdaenia;
"Clear View Stock Farm" **Ambia**
R2 Parish Grove Sec31 T240a A. F.
Steinmetz (1896) Farmers Line Tel.
Freeland
- Stempel, Charles K.** (Ruth Baldwin)
Ch Esther, Audrey, Donald; **Bos-
well R1** Grant Sec32 T160a Frank
Stempel (1881) Oxford Tel. Oxford
- Stempel, Mrs. Ida J.** Ch Edna,
*Charles, *Ralph; **Fowler R4** Oak
Grove Sec3 O180a (1860) Oxford
Tel. Oxford
- Stempel, Ralph R.** (Edna Waldrip)
Ch Byron Ralph "Cloverdale Stock
and Grain Farm" **Fowler R4** Oak
Grove Sec3 T160a Mrs. Ida Stembel
(1887) Oxford Tel. Oxford
- Stempel, Walter** Isabel Pharis, sister;
Oxford R1 Oak Grove Sec18-25-30
O852a (1864) Oxford Tel. Oxford
- Stergeon, George** (Florence Brum-
mett) Ch Alva, Pauline; **Oxford**
R2 Bolivar Sec13 T155a Addie Al-
len (1911) Oxford Tel. Oxford
- Stetz, William A.** (Effa Gray) "Sun-
set View Farm" **Remington R2** Gil-
boa Sec3 O80a (1871) Remington
Tel. Remington
- Stewart, Alexander T.** (Elizabeth
Smith) Ch Charles, Mary; **Fowler**
R5 Union Sec23-26 T120a William
Stewart Est. (1917) Farmers Line
Tel. Lochiel
- Stickling, John** Mary, Elizabeth,
sisters; Frank, brother; "Stickling
Bros. Stock Farm" **Ambia R2** Hick-
ory Grove Sec6, T114a M. Stickling
Est. (1881) Cadawalder Tel. Ambia
- Stickling, John** (Angelina Gross) **Ambia**
R2 Parish Grove Sec36 O71a
Stickling Est. (1881) Cadawalder
Tel. Ambia
- Stickling, Joseph R.** (Katherine Scanlon)
Lucille Scanlon, sister-in-law;
Talbot R1 Grant Sec22 T134a Mrs.
M. Scanlon (1885) Farmers & Mer-
chants Tel. Boswell
- Stillabower, Ernest** (Irene Kimberlin)
Ch Ernest Jr.; **Fowler R2** Center
Sec29-30 T640a James M. Fowler
(1902) Bell Tel. Fowler
- Stillabower, Grover W.** Mary Waltz
Stillabower, mother; **Earl Park R1**
York Sec33 T300a Minerva Ditton
(1902) Earl Park Tel. Earl Park

FARMERS AND BREEDERS, BENTON COUNTY

- Stitz, John (Clara Grove) Ch Zelda, Estella, Homer, Forrest; Remington R2 Gilboa Sec10 O160a (1871) Remington Tel. Remington
- St. John, N. S. (Lillie Shafer) Ch Nellie; "Pride Farm" Boswell R1 Pine Sec16 O200a (1873) Rainsville Tel. Rainsville
- Stockmend, W. John (Eliza Hanna) Ch John, Jeanetta, Florence, *Robert, *Wilbert, *Samuel; Wolcott R1 Gilboa Sec9 T240a Harry Broadwell (1915) Remington Tel. Remington
- Stoll, John (Mary Ziegler) Ch Cecilia, Andrew J., Albert J., Emmett L.; Remington R1 Gilboa Sec7 T240a George Sheen and Howard Brook Remington Tel. Remington
- Stoller, Elmer (Rosa Overlender) Ch Russell; Otterbein R1 Pine Sec8 T220a Christ Stoller (1914) Bell Tel. Fowler
- Stoner, Henry M. (Charlotte Henderson) Ch William, Emma, James; Oxford R2 Bolivar Sec13 Farm Hand Alba Cook (1899) Oxford Tel. Oxford
- Stoner, John H. (Edith Bouman) Ch Margaret, Earl; Fowler R1 Union Sec34-35 O119a (1890) Farmers Line Lochiel
- Stovall, George C. (Imogene Myers) Ch George Clark; Fowler R4 Oak Grove Sec11 Farm Hand Joe Alfred (1914)
- Stovall, James (Maud West) Ch Shelve, Ethel, Manard, Frances; Talbot R1 Hickory Grove Sec5 Farm Hand Bruce Nesbitt
- Strasburger, Michael C. Ch Ruth, Florence, Louis; Earl Park R2 Richland Sec10 T160a William Strasburger (1911) Earl Park Tel. Earl Park
- Strasburger, William (Amelia Michael) Ch Leo, Lawrence, Albert, Francis, Mary, Lorene, Edwin; Oxford R2 Bolivar Sec3 T383a Vinton Est. (1898) Oxford Tel. Oxford
- Strickler, Zack J. (Mertie Wiseman) Ch Ivil; Oxford R1 Pine Sec22 T160a F. I. Rhodes (1900) Rainsville Tel. Rainsville
- Strong, Edward Alice, mother; Rosa, sister; Earl Park R2 York Sec18 T120a L. G. Strong Est. (1885) Earl Park Tel. Earl Park
- Strong, Fern (Beulah Bordman) Ch Glenn, Forrest; Boswell R1 Pine Sec7 Farm Hand Guy Fletcher (1903) Boswell Tel. Boswell
- Strong, William L. (Minnie Cobleigh) Earl Park R2 York Sec9-16 O188a (1889) Earl Park Tel. Earl Park
- Strubbe, Edward E. (Addie Cochran) Ch Hazel Elizabeth; "Gray Gables Farm" Goodland R3 Union Sec11 O80a T80a John Cochran Sr. (1904) Tel. Western Indiana Goodland
- Stucker, Charles B. (Mary Smith) Ch Mary Josephine, Dwight B.; Fowler R1 Union Sec23-26 T200a Smith Est. (1900) Farmers Line Tel. Lochiel
- Stumler, Joseph H. (Frances Miller) Ch Philomena, Mary, Louis, Joseph Jr., Genevieve; Fowler R2 Parish Grove Sec25 T320a Moses F. Chase (1917) Bell Tel. Fowler
- Sturgeon, Ben (Bessie Brummett) Ch Lester, Paul, Dale; Fowler R6 Pine Sec7 Farm Hand Mrs. Mary Ford (1912)
- Sturgeon, John (Barbara Campbell) Ch Frank, Virgil, Edith, Dorothy; Fowler R3 Richland Sec8 Farm Hand Cullnan Bros. (1912) Tel. Western Indiana Goodland
- Sturgeon, W. Ray (Linnie Smith) Ch Ivan; Goodland R3 Union Sec10 Farm Hand Edward Gray (1913) Tel. Western Indiana Goodland
- Sullivan, John G. (Dissie Sanders) Ch Richard, Ottis, *Emma, *Goldie, *Nellie; Oxford R1 Oak Grove Sec23 Farm Hand Ottis Gillen, (1919) Oxford Tel. Oxford
- Suttle, Delbert O. (Rosa Rindle) Ch George; Fowler R3 Richland Sec17 Farm Hand John Dubreau (1904) Earl Park Tel. Earl Park
- Suttle, Hallie W. (Winnie Tarter) Ch Boswell R2 Grant Sec12 T80a J. J. Dimmick (1905) Farmers & Merchants Tel. Boswell
- Suttle, Mrs. Nellie Ch Thomas, *Gussie, *Hallie, *Delbert, *John; Boswell R1 Grant Sec23 T116a J. J. Dimmick Farmers & Merchants Tel. Boswell
- Sutton, Benjamin (Nolia Shonkwiler) Ch Lewis, *Viola; Wolcott R1 Gilboa Sec28 O10a (1866) Remington Tel. Remington

PRAIRIE FARMER'S RELIABLE DIRECTORY

- Swanson, Alfred (Manda Lawson)
Ch Mary, Mabel, Mildred, Myrl;
Fowler R5 Pine Sec10 T340a Fred
Pfefer and G. W. Pfefer (1900)
Bell Tel. Fowler
- Swanson, Carl E. (Anna Larson) Ch
David, Everett, Annette, Hilda,
Hulda; Fowler R6 Pine Sec23
T280a Jesse Martin (1916) Bell Tel.
Fowler
- Swatts, Jesse Ch Ross, Ralph, Ray-
mond, *Rosebud; "Plain View
Prairie Farm" Otterbein R2 Bolivar
Sec25 T250a Harringtons (1919)
Akres Tel. Otterbein
- Swisher, Albert A. (Bessie Servis)
Ch Russell, Harold, Howard; Ot-
terbein R1 Pine Sec9 Farm Hand
Phillip Haxton (1919) Akres Tel.
Otterbein
- Swisher, William B. (Inez Bogle) Ox-
ford R1 Pine Sec14 T100a Mrs. T.
W. Roade (1901) Pine Village Tel.
Pine Village
- Switzer, Albert I. (Frances Smith)
Ch Billy, Alberta; Otterbein R1
Bolivar Sec20 T160a James Smith
(1915) Akres Tel. Otterbein
- Switzer, Karl B. (Gladys Sailor)
"Sprindale Farm" Bolivar Sec5
O200a (1918) Akres Tel. Otterbein

T

- Tagg, Charles R. (Grace Robinson)
Ch Marie, Pearl, Carl; Fowler R5
Pine Sec22 O80a (1904)
- Tarter, W. J. (Zona Norfleet) Ch Er-
vin, Clarence, *Winnie; Fowler R4
Parish Grove T90a Grant Sec1
T309a Sarah Robertson Est. Farmers
& Merchants Tel. Boswell
- Taulman, Joseph (Blanche Kendall)
Ch Etta, Dorothy; Earl Park R2
Richland Sec18 Farm Hond Antho-
ny Schuh (1919) Earl Park Tel.
Earl Park
- Taylor, Dock M. (Lucy Caylor) Ch
Alma, Earl, Eula, Derk V., Willie;
Oxford R2 Center Sec32 Farm
Hand Mart Atkinson (1919)
- Taylor, Minnie A. (Minnie Fox) Ch
Bert, Jay, Nellie, Addie, *Katie,
*Wallie, *Charlie; "Red Line Farm"
Richland Sec 2 O160a (1870) Dixon
Tel. Kentland
- Thomas, Karl G. (No-a Hotchkiss)
Ch Bernice, Paul; Fowler R1
Gilboa Sec36 Farm Hand Claude
Atkinson (1919) Farmers Line Tel.
Lochiel
- Thomas, Horace (Lola Perry) Ch
Gladys, Pearl, Melvin, Lec, Ray-
mond, Edna, Lo'ine, Hazel; Fowler
R1 Gilboa Sec35 T160a M. C. East-
burn (1906) Farmers Line Tel.
Lochiel
- Thomas, Oba Ch Logan, *Will, *Hor-
ace, *En mett, *Elizabeth, *Rose,
*Vandy, *Louis, *Vernie, *Lucy,
*Josie; Fowler R1 Gilboa Sec36
Sexton Gilboa Cemetery Assn
(1909) Farmers Line Tel. Lochiel
- Thomas, Warden E. (Effie Ferguson)
Ch Pauline; Fowler R3 Union Sec27
O40a (1899) Fowler Tel. Fowler
- Thomas, Wick (Margaret Stark) Ch
*Lucretia, *Greenup, *Lewis, *Del-
ma, *Lola; Fowler R1 Gilboa
Sec25 T100a L. C. Cheadle (1907)
Farmers Line Tel. Lochiel
- Thomas, William H. (Elva Ross)
Ch Sadie, LaFern; Fowler R1 Gil-
boa Sec35 Farm Hand Horace
Thomas (1918) Farmers Line Tel.
Lochiel
- Thompson, Charles E. (Mary Camp-
bell; "Look Out Stock Farm" Bos-
well R1 Pine Sec18 O75 (1879)
Boswell Tel. Boswell
- Thompson, Fred (Minnie E. Hunt-
ington) Fowler R1 Union Sec22
T100a W. G. Thompson (1888)
Farmers Line Tel. Lochiel
- Thompson, George (Lulu Summers)
Ch Kenneth, Russell; Fowler R3
Parish Grove Sec24 T320a O. F.
Duhme (1911) Bell Tel. Fowler
- Thompson, William Jr. (Myrtle
Westfall) Fowler R5 Union Sec36
Farm Hand Sam Withrow (1892)
Bell Tel. Fowler

FARMERS AND BREEDERS, BENTON COUNTY

- Thompson, William G. (Alice Yancey) Ch Thomas, Olive, *Nellie, *George, *Annie, *Jesse, *Fred, *Alice, *William Jr., *James, *Eva; Fowler R1 Union Sec21 O360a Farm Hand Ralph W. Sheedy (1873) Farmers Line Tel. Lochiel
- Thornbrough, Louis B. (Grace Huntington) Ch Preston, John; Fowler R3 Richland Sec33 T160a A. T. Sasse (1886) Indiana Tel. Fowler
- Thurston, Lewis A. Ch Alice, Margaret, Leonard; Fowler R3 Center Sec18 T450a C. J. Fowler (1913) Bell Tel. Fowler
- Timmins, Lawrence W. (Ollie Smith) Ch Everett, Arthur, Wilbur; Remington R1 Pine Sec4 T216a C. S. Schantts (1905)
- Timmons, Leroy E. (Mary Van Dane) Ch Lorraine, Myrtle, Pauline, Virginia; "Hickory Grove Stock Farm" Oxford R2 Bolivar Sec6 O80a (1891) Oxford Tel. Oxford
- Tinsman, Earl N. (Clara Swan) Ch Constance; Earl Park Richland Sec23 T160a George W. Tinsman (1879) Earl Park Tel. Earl Park
- Tobias, Charles T. (Elma Kysar) Ch Joyce; Remington R1 Gilboa Sec28 T293a William Camden (1909) Remington Tel. Remington
- Tobias, Harry G. (Leva Sparks) Ch Roy, Clifford, Hazel, Helen; Fowler R1 Gilboa Sec31 T400a A. D. Washburn (1909) Remington Tel. Remington
- Tobias, John O. (Ora Barnes) Ch Vivian, Jessie, Ermel, Carrie, *Bessie; Fowler R1 Gilboa Sec34 T292a John Hirschfeld (1909) Farmers Line Lochiel
- Tobias, Theopolis (Elizabeth Scott) Ch *Millie, *Pearl, *Charles, *Harry, *John; Remington R1 Gilboa Sec28 T290a William Camden (1911) Remington Tel. Remington
- Toops, Jesse A. (Ida Bryant) Ch Erma, Golda, Olive; Oxford R1 Pine Sec23 T102a A. Mills (1918) Pine Village Tel. Pine Village
- Toops, Omar (Anna Bezy) Ch Addie, Louis, Amzie, Bessie, Annabelle; Oxford R2 Oak Grove Sec7 T80a Blank Ladd (1915) Oxford Tel. Oxford
- Travis, John C. (Maude Dawson) Otterbein R1 Pine Sec29 O119a (1868) Akres Tel. Otterbein
- Trudeau, Leo H. (Edna Martin) Ch Charles, Conrad; "Nelson Trudeau Estate Farm" Fowler R1 Union Sec32 T160a N. Trudeau Est. (1899) Farmers Line Tel. Lochiel
- Tubbs, William E. (Marguerite Summitt) Ch William, Francis, *Mary; "Clear View Farm" Fowler R5 Center Sec17 O160a T240a Jacob Latzman Est. (1870) Fowler Tel. Fowler
- Turner, Arthur J. (Hattie German) Ch Florence, Arthur Leonard; Fowler R4 Center Sec25 T60a Jim Amilton (1894) Bell Tel. Fowler
- Turner, Fred (Ida Larsen) Earl Park R1 York Sec33 T160a George Hart (1883) Earl Park Tel. Earl Park
- Turner, Orville (Ethel Partlow) Ch Viola; Earl Park Richland Sec29 Farm Hand John Flinn Jr. (1895)
- Tweedy, Henry (Viola Sutton) Wolcott R1 Gilboa Sec28 T80a Charles Watkins (1914) Remington Tel. Remington
- Tyler, S. H. (Ida Fell) Ch Francis, Howard; Remington R2 Gilboa Sec3 T120a L. H. Tyler (1890) Remington Tel. Remington

U

- Umholts, John (Hattie Williamson) Ch May, Carmen, Mellie, Chester, *Pearl; Earl Park R1 Parish Grove Sec9 T320a Elizabeth Gick (1880) Farmers Line Tel. Earl Park
- Vanderpipe, Arthur E. (Lucy Wilkin-son) Ch W. Dale, Albert, Harold, Willis, Vyda Mae; Fowler R4 Oak Grove Sec3 T40a Center Sec34 T40a William Vanderipe (1883) Oxford Tel. Oxford

PRAIRIE FARMER'S RELIABLE DIRECTORY

- Vanderipe, W. W. (Leafie Lockhart) Ch Vernon, Mildred; Fowler R6 Center Sec13-18 T240a James Lockhart (1887) Fowler Tel. Fowler
- Vanderwall, Lawrence M. (Elizabeth Morgan) Ch Martin; Goodland R3 Union Sec1 T140a Margaret Wieson (1912) Tel. Western Indiana Goodland
- Vanderwall, Simon P. (Retha St. John) Ch Jennie Julia; Remington R2 Union Sec4 T160a George Thompson (1912) Remington Tel. Remington
- Vanhorn, Oscar Boswell R1 Pine Sec5-8 O80a (1873)
- Vanhorn, Will E. (Carrie McBride) Ch Cecil, Florence, James; Boswell R2 Pine Sec5 O110a (1874) Boswell Tel. Boswell
- VanMeter, Caleb (Lulu Lucas) Ch Fay, Raymond, Glenn; Remington R1 Gilboa Sec6 T150a B. Ferguson (1907) Remington Tel. Remington
- VanProosby, Kless (Helen Gyzen) Ch Cora, Maggie, Crales; Goodland R3 Union Sec12 T126a G. and L. Stutz (1919) Western Indiana Tel. Goodland
- Vaughn, Mrs. Kate Johnson Ch Edgar, Boyd, Joe, Pearl; Fowler R6 Pine Sec25 T257a David Heath (1911) Oxford Tel. Oxford
- Veirs, Ralph E. (Ethel Thomas) Ch Robert, Harold; Fowler R5 Union Sec17 T100a Anna Ferguson (1904) Tel. Western Indiana Goodland
- Vester, Carl J. (Leila Brown) Ch Viola, Louise; "Deer Park Farm" Oxford R1 Pine Sec22 T137½ W. D. Brown (1889) Pine Village Tel. Pine Village
- Vetter, Joseph F. Jr. (Rosa Martin) Ch Lillian; Earl Park R1 York Sec36 T480a Abigail H. Hart (1905) Earl Park Tel. Earl Park
- Vetter, Joseph F. (Margaret Gries) Ch Earnest, Louis, *Joseph, *Ray; Fowler R1 Union Sec35 O320a (1905) Farmers Line Tel. Lochiel
- Vice, Edgar (Annie Smiser) Ch John, Harold, Raymond, Efmer; Talbot R1 Grant Sec22 Farm Hand C. F. Churchill Farmers & Merchants Tel. Boswell
- Villinski, Anthony (Meriam Bunnell) Ch Reta, Francis; Remington R2 Union Sec9 T80a Charles Lods (1891) Remington Tel. Remington
- Villinski, Martin (Clara Watt) Ch Lucille, Marlowe; "Catalba Grove Farm" Remington R2 Union Sec5-6 T240a J. E. and L. Watt (1883) Tel. Western Indiana Goodland
- Voliva, Jess S. (Mytal Ellsworth) Ch June, Wilma; Oxford R3 Bolivar Sec15 T176a George Voliva (1880) Oxford Tel. Oxford
- Voliva, Robert W. (Dollie Dehart) Ch Ruth, Eula; "Twin Pines Farm" Oxford R3 Bolivar Sec26 T160a George W. Voliva (1879) Oxford Tel. Oxford
- Voliva, Roy (Ettel Moore) Oxford R2 Bolivar Sec13-14 T300a Mary C. Voliva (1889) Oxford Tel. Oxford

W

- Waibel, Fred (Carrie Lehman) Ch Herman, Louisa, Paul, Anna, Andrew, Eunice, Sarah, Arnold; Remington R1 Gilboa Sec13 O160a (1905) Remington Tel. Remington
- Waibel, Nicholas (Leah Kempf) Ch George, Minnie, Lydia, Sam; Remington R1 Gilboa Sec9 O240a (1907) Remington Tel. Remington
- Waldrip, Bert J. (Mabel Wattinger) Ch Helen, Dale; Oxford R1 Oak Grove Sec19 T20a Mrs. Ida Stembel (1884) Oxford Tel. Oxford
- Wall, Chris (Anna Ruberg) Ch Bernard, John; Fowler R3 Richland Sec30 T380a A. E. Stewart (1889) Earl Park Tel. Earl Park
- Wallace, W. R. (Annie Alley) Ch Clara, Eldo, Irene; Earl Park R1 Parish Grove Sec3 T267a Elwood Griest (1908) Farmers Line Earl Park
- Waller, H. Emerson (Bertha Michaels) Ch Adalene; "Three Oak Farm" Fowler R5 Union Sec31 O160a (1893) Farmers Line Lochiel

FARMERS AND BREEDERS, BENTON COUNTY

- Walsh, John F. (Lula Bodman) Ch Gertrude; Oxford R1 Center Sec31 T220a Joe Mason (1919) Oxford Tel. Oxford
- Waltz, Thomas (Lucy Wray) Ch Reaby, James, Charles, Chester, Mildred; Fowler R2 Center Sec29 Farm Hand E. Stillabower (1902) Bell Tel. Fowler
- Wanstrath, Henry (Catherine Kult) Ch Josephine, Gladys, Frances; Earl Park R1 York Sec33 T400a Minerva Ditton (1904) Earl Park Tel. Earl Park
- Ward, Thomas W. Ch Lewis, Leo, Thomas, Helen, Rosa, Louise; "Walnut Row Farm" Otterbein R2 Bolivar Sec30-31 O200a (1864) Akres Tel. Otterbein
- Ware, Homer D. (Clara Hale) Ch Freeman, Pauline, Howard, Josephine, Ralph, Virgil, Ruth; Earl Park R1 York Sec32 T640a Cecil Fowler (1919) Earl Park Tel. Earl Park
- Washburn, Clayton (Clara Light) Ch Don, Glenn, Lorene; "Linnwood Farm" Fowler Pine Sec17 O320a (1879) Bell Tel. Fowler
- Washburn, Lloyd L. (Mabel Jones) Ch Kenneth, Benton; Fowler R4 Grant Sec5 T400a Benton Washburn (1895) Bell and Farmers & Merchants Tel. Fowler and Boswell
- Waterstraat, William T. (Emma Tatrove) Ch Ernest, Otto, George, *William Jr. *Rosa; Fowler R4 Center Sec21 T312a M. F. Chase (1914) Bell Tel. Fowler
- Watson, Frank G. (Grace Cowgill) Ch *Dale, *Lola; Remington R1 Gilboa Sec17 O80a (1868) Remington Tel. Remington
- Watson, Porter (Nina Gassaway) Marco Watson, Martha Elliott, father and mother; Earl Park R1 Parish Grove Sec15 T340a James A. Fowler (1900) Farmers Line Freeland Park
- Watson, Strande E. (Maude Rhodes) Ch Orville, Katheleen, Virginia; Fowler R4 Oak Grove Sec1 Farm Hand John Johnson (1914) Oxford Tel. Oxford
- Wattles, J. Charles (Isabell Peteree) Ch Russell, *Charles; "The Aaron Wattles Homestead" Oxford R1 Oak Grove Sec23 O160a (1858) Oxford Tel. Oxford
- Wattles, John O. (Lulu Harris) Ch *Geneva; Fowler R2 Center Sec19 T320a O. F. Duhme (1862) Bell Tel. Fowler
- Wattles, William G. (Clarinda Jackson) Ch *Nettie, *Blanche; "The Maple Grove Farm" Oxford R1 Oak Grove Sec27 Osa (1859) Oxford Tel. Oxford
- Watts, Rev. Lewis D. (Ida Edwards) Ch Paul, *Harry, *Bessie; "Gilboa Circuit Parish" Remington R1 Gilboa Sec20 T2a Gilboa Circuit Parish (1917) Remington Tel. Remington
- Wealing, Henry A. (Katherine Jansen) Ch Harold, Russell; Fowler R1 Gilboa Sec27 T160a J. D. Conrad (1894) Farmers Line Lochiel
- Wealing, Joseph J. (Mary Hubbard) Ch Edward, Lena, Esther, *Henry, *Dora; Fowler R1 Gilboa Sec23-25 O233a (1895) Remington Tel. Remington
- Weaver, Clayton A. (Goldia Tomlinson) Ch Clarence, George; Earl Park R2 Richland Sec18 Overseer A. M. Schuh (1917) Earl Park Tel. Earl Park
- Weidenhamer, Leshner (Hattie Patterson) Otterbein R1 Pine Sec19 Farm Hand Warren Mankey (1919) Bell Tel. Fowler
- Weidenhammer, Alfred (Bessie Bow-
lous) Ch Mary, John, Franklin, Webster; Boswell R1 Pine. Sec30-31 T323a Charles Keys (1915) Rainsville Tel. Rainsville
- Weidinger, Joseph (Elizabeth Gross) Ch Gertrude, Anna; Frank Gross, nephew; Ambia R2 Hickory Grove Sec1-6 T120a Jos. Weidinger (1893) Cadawalder Tel. Ambia
- Weihermiller, George (Erma Forney) Ch Floyd; Goodland R3 Union Sec10 T110a N. Weihermiller (1909) Western Indiana Tel. Goodland
- Weinhold, Roy W. "Belvedere Farm" Fowler R5 Union Sec23 T200a Isaac Weinhold and Mrs. C. Hinkle (1899) Western Indiana Tel. Goodland
- Weinhold, Truman I. (Victoria Hannah) Fowler R5 Union Sec14 O80a T120a Isaac Weinhold (1875) Western Indiana Tel. Goodland

PRAIRIE FARMER'S RELIABLE DIRECTORY

- Weir, Charles A. (Cassie A. Blankenbaker) Ch Clifford; Remington R1 Gilboa Sec6 T160a J. H. Biddle (1893) Remington Tel. Remington
- Weist, John W. Ed., brother; Marie, sister; Fowler R2 Parish Grove Sec34 T320a William Wetli (1917) Farmers Line Freeland
- Weist, Stephen (Bessie Donahue) Ch Tony, Bernard, Phillip, *Rosetta, *Marie, *John, *Ed., *Cynthia; Ambia R2 Parish Grove Sec33 T320a H. and G. Langelier (1917) Farmers Line Freeland
- Weller, Charles (Frances Hasser) Ch Carl, Rita, Herold, Ruth; Fowler R6 Center Sec29 T240a D. J. Mahoney (1908) Fowler Tel. Fowler
- Weller, James E. (Maggie Allman) Ch Cecil, Fred, Glenn, Dorothy, *Floyd, *Claude, *Jean, *Marie; Earl Park R2 Richland Sec24 Farm Hand Walter Lowman (1919)
- Wellman, William S. (Alice Nash) Ch Charles, Manuel, *Idena, *Lufa, *Lilla; Otterbein R1 Bolivar Sec22 Farm Hand E. M. Johnson (1917)
- Weppler, Ernest A. (Mable Schembs) Remington R1 Gilboa Sec17-20 T240a A. Weppler (1902) Remington Tel. Remington
- Weppler, Rudolph J. (Edna Monahan) Ch Evelyn; Fowler R1 Gilboa Sec27 T80a W. K. Sharp (1912) Remington Tel. Remington
- Westerberg, Carl N. (Cynthia Bengtson) Ch Violet, Lewis; Fowler R5 Pine Sec11-12 T320a W. F. Starz (1902) Bell Tel. Fowler
- Wetli, Charles J. (Marie C. Berendsen) Ch Cletus, Eldred, Alois, Geraldine, Jerome; "Blue Ridge Farm" Earl Park R2 York Sec13-14-23-24 O520a (1876) Earl Park Tel. Earl Park
- Wetli, Robert A. (Edmunda Brisald) Ch Anthony, Rita, Joseph, Albert; Goodland R3 Union Sect5 O160a (1884)
- Wetli, William (Mary Kirsch) Ch Bernard, John, Marie, Raymond; Fowler R2 Parish Grove Sec35 O960a (1865) Farmers & Merchants Tel. Boswell
- Wetzel, Lewis (Lola Shedd) Ch Ralph, *Carrie, *Jessie, *Frieda; Fowler R1 Center Sec10 T133a Ernest Hawkins (1910) Fowler Tel. Fowler
- Weyeneth, Eli (Tillie Hunkler) Ch Esther, Edward, Harold, Opal; Remington R1 Gilboa Sec12 T160a John Wittmer (1911) Remington Tel. Remington
- Whipple, G. A. (Nancy Sumitt) Ch Rosewell, *Dobbie, *George, *Earl; Fowler R5 Center Sec18 O80a (1872) Fowler Tel. Fowler
- Whitaker, George (Addie Ward) Ch Clyde, Jessie, Mary; Ambia R1 Hickory Grove Sec31 T350a Elizabeth Andrews (1915) Cadawalder Tel. Ambia
- White, Arch T. (Edith Lawson) Ch Phares; Oxford R1 Oak Grove Sect4-15 O340a T80a Phares L. White (1881) Oxford Tel. Oxford
- White, W. J. (Olive Maddox) Ch William; Oxford R1 Oak Grove Sec15 T100a Arch White (1873) Oxford Tel. Oxford
- Whitehead, Arthur W. (Eva Howell) Ch Glenn, Lowell, Raymond; Wolcott R1 Gilboa Sec4 T203a Zurlinden Est. (1885) Remington Tel. Remington
- Widmer, Samuel (Kate Roeder) Ch Esther, Lydia, Hazel, *Mabel, *Pearl; Remington R1 Gilboa Sec21 O80a (1901) Remington Tel. Remington
- Wildman, Joseph H. (Elizabeth Rathelford) Ch James, Charlene; Fowler R3 Union Sec28 Farm Hand H. Plantz (1902)
- Wilkinson, Chet W. (Letha Scott) Ch Marvin; Oxford R2 Oak Grove Sec5 O100a (1883) Oxford Tel. Oxford
- Williams, Albert (Ada Hajso) Ch Ruth; Earl Park R1 York Sec28 Farm Hand Edward Childress (1918)
- Williams, Bradley (Hattie Pratt) Ch Bessie, Ruth, Earl, Ervin; Oxford R1 Oak Grove Sec15 Farm Hand Arch White (1911) Oxford Tel. Oxford
- Williams, Charles L. (Edna Fenters) Ch Mary Alice; Fowler R4 Oak Grove Sec3 T80a Center Sec34 T80a J. B. Wattles (1891) Oxford Tel. Oxford

FARMERS AND BREEDERS, BENTON COUNTY

- Williams, L. (Lulu Pricer) Ch Leone, Edgar, *Helen; Ambia Hickory Grove Sec35 T450a James Fowler (1894) Cadawalder Tel. Ambia
- Williams, Marella (Florence Snyder) Ch Mariana; Oxford R3 Bolivar Sec13-14 O71 $\frac{1}{2}$ a (1880) Oxford Tel. Oxford
- Williams, Susan Watkins Ch Frank, *Molisia, *Hattie, *John; Oxford R4 Bolivar Sec14 O64a (1856) Oxford Tel. Oxford
- Williams, Thomas J. (Laura Timmons) Ch Russell, Irvin, Earl, Edith, *Leona, *Ruth; "Sugar Tree Stock Farm" Oxford R2 Bolivar Sec6 O89a Pine Sec31 O158a (1889) Oxford Tel. Oxford
- Williams, Walter S. (Gayle Anderson) Ch Mildred, Irene; Remington R2 Gilboa Sec10 Farm Hand Ira Forrey (1917) Remington Tel. Remington
- Wilson, Ada (Ada Bittinger) Ch Blake Warren, Virginia; "Shady Lawn Farm" Goodland R3 Union Sec2 O142a (1894) Western Indiana Tel. Goodland
- Wilson, Bruce (Marie Roades) "Violet Lawn" Fowler R3 Richland Sec5 T155a John M. Wilson (1889) Western Indiana Tel. Goodland
- Wilson, Frank L. (Ethel Naland) Ch Eleanor, Edward, Helen; Earl Park R2 York Sec5 T229a Clara K. Burrell (1915) Dixon Tel. Kentland
- Wilson, R. Lewis (Nancy Gerhold) Ch Dorothea; "Lone Oak Farm" Goodland R3 Richland Sec4 T120a J. M. Wilson (1878) Western Indiana Tel. Goodland
- Wilson, Virgil (Cordelia Ryan) Claudia Ryan, sister-in-law; Fowler R1 Gilboa Sec30 T240a Biddle, Tracey and Grenard (1909) Remington Tel. Remington
- Wilson, William (Agnes Colston) Ch Marian; "Shady Mile Farm" Goodland R3 Union Sec3 T124a J. M. Wilson (1870) Western Indiana Tel. Goodland
- Wilson, William P. "Cloverdale Farm" Goodland R3 Union Sec11 T160a Hilda B. Monty (1875) Western Indiana Tel. Goodland
- Windler, John (Mary Geis) Ch Roy, Pearl, Minnie, Myrtle, Ethel, Alice, Edna, Wilbur, Viola, Iona, *Ruth; Fowler R3 Center Sec20 O320a (1871) Bell Tel. Fowler
- Windler, Will F. (Blanche Gress) Ch Charles, Agnes, Clarence, Virgil, Lavern; Oxford R3 Center Sec29 O160a (1885) Bell Tel. Fowler
- Wing, Orval S. (Ellen Cullnan) Ch Raymond, James; Goodland R3 Union Sec3 O160a (1900) Western Indiana Tel. Goodland
- Winger, Andrew (Clara Stoller) Ch Aldine; Remington R1 Gilboa Sec32 T160a Chris Stoller (1919) Remington Tel. Remington
- Wirt, Leon H. (Eva Wilson) Atkinson Oak Grove Sec6 T150a B. R. Wirt (1900) Oxford Tel. Oxford
- Wirtz, John (Katherine Littmann) Ch Lenora, Homer, Francis, Arthur; Fowler R2 Center Sec33 T240a Moses F. Chase (1916) Bell Tel. Fowler
- Woertz, George (Lula Walker) Ch Edith, Herbert, Ruth; Fowler R5 Center Sec2 Farm Hand Elmira Crandall (1918) Fowler Tel. Fowler
- Wolfe, Alva B. (Maud Nance) Ch Ernest; Earl Park R2 York Sec16 Farm Hand E. S. Yeager (1900)
- Wolfe, Charles E. (Ruth Guard) Ch Robert, Thurman; Earl Park R2 York Sec16 Farm Hand E. S. Yeager (1916) Earl Park Tel. Earl Park
- Wolff, Harold J. (Ruth Esping) Ch Lynn, Lee; Otterbein R1 Pine Sec17 Farm Hand Otto Hamillman (1917)
- Wolter, Hermann (Theda Janssen) Ch Carl; Otterbein R1 Bolivar Sec5 T200a Aaron Carmony (1915) Akres Tel. Otterbein
- Woodbeck, Squire L. (Amy Hazel) Ch Florence; Boswell R1 Pine Sec31 Farm Hand C. E. Hazel (1917)
- Woodhams, Morton O. (Maude Rifenerick) Otterbein R1 Bolivar Sec29 O80a (1877) Akres Tel. Otterbein
- Woodlock, Dave T. (Katherine Anderson) Ch Velma, Kathryn, Jeanette; Fowler R2 Parish Grove Sec19 T196a John Woodlock (1883) Farmers Line Freeland

PRAIRIE FARMER'S RELIABLE DIRECTORY

- Woodlock, Joseph H. (Katherine Heinen) Ch Anice, Lawrence, Mildred, John, Maurice, Bernadine, Arnold; **Ambia R2** Parish Grove Sec25 O160a (1871) Tel. Freeland Park
- Woodlock, William E. (Margaret Adams) Ch Leland, Loyola, Marcillus, Clarence, *Joseph; **Fowler R2** Parish Grove Sec30 O240a (1871) Farmers Line Freeland Park
- Woodlock, Peter M. (Esther Dunn) Ch Irene, Esther; **Fowler R6** Center Sec23 O120a T40a Mary E. Snell (1873) Bell Tel. Fowler
- Woodruff, Samuel G. (Nellie Hatch) Ch MarSale, VerNell, Palmerell, Lazell, LaVanche, LaVarne; **Earl Park R1** Richland Sec34 T320a Mose Fowler Chase (1919) Earl Park Tel. Earl Park
- Wright, James E. "Wright Homestead Farm" **Earl Park R1** York Sec18 O80a T240a Wright Est. (1881) Earl Park Tel. Earl Park
- Wullenweber, Chriss M. (Florence Berbrick) Ch Alberta, Marie, Erwin, Lloyd; **Fowler R5** Pine Sec10 Farm Hand Charles Larson (1916) Bell Tel. Fowler

Y

- Yarno, Oliver (Florence Marquie) Ch Ed., Pete, Ora, Lucy, *Genise, *Rosie, *Joseph, *Fred, *Frank, *Lizzie, *Corra; **Fowler R2** Parish Grove Sec36 O273a (1876) Farmers & Merchants Tel. Boswell
- Yates, Charles (Mayne McEwen) Ch Albert, Jeanette, Eulah Belle; **Sheldon, III R3** York Sec11 T175a Chris Jacobs (1887) Dixon Tel. Kentland
- Yates, Grover C. (Emma Windler) Ch Thelma, Iona, Alberta, Laura; **Earl Park R1** Richland Sec35 O160a (1884) Earl Park Tel. Earl Park
- Yates, Roy F. (Pearl Umholtz) Ch May, Beulah; "Yates Homestead Farm" **Earl Park R1** York Sec26 T320a R. C. Yates (1887) Earl Park Tel. Earl Park
- Yoakum, Lee (Ella Kline) Ch Charles, Lorene, Margaret, Joseph; **Remington R1** Gilboa Sec25 T160a John Moran (1912) Remington Tel. Remington
- Yockem, Joseph D. (Barbara Roth) Ch Frank, Mary, Clarence, Irvin, *John, *William, *Leo, *Louis, *Otto; "Rose Lawn Stock Farm" **Fowler R3** Richland Sec7 O390a (1875) Bell Tel. Goodland
- Yochem, Leo Ch Minnie, Loretta, Ralph, *Delia, *Walter, *Andrew; "Cedar Hurst Farm" **Fowler R3** Richland Sec16 O160a (1881) Western Indiana Tel. Goodland
- Yochem, Otto P. (Irene Anstett) Ch Marvin, Marjorie; **Earl Park R1** York Sec30 T400a Abigail Hart (1891) Earl Park Tel. Earl Park
- Young, Edward R. (Gayno Klatt) Ch Carl, Elvera, Harold; **Remington R2** Gilboa Sec10 Farm Hand Frank Kuboski (1919) Western Indiana Tel. Goodland
- Young, Fred W. (Louise Michell) Luella Michell, mother; **Oxford R2** Oak Grove Sec18 O10a (1904) Oxford Tel. Oxford

Z

- Zeck, August F. (Martha Crider) **Oxford R3** Bolivar Sec14 T159a Mrs. Florence Steward (1909) Oxford Tel. Oxford
- Zehr, Chester A. (Bertha King) Ch Kenneth; **Remington R1** Gilboa Sec5-4 T140a Zurlinden Est. (1919) Remington Tel. Remington
- Ziegler, John J. (Mary Strieun) Ch John, Louis, *Marv, *Crescent; "Golden Ridge" **Remington R2** Gilboa Sec23-24 O120a (1899) Remington Tel. Remington
- Zink, Albert C. Ch Louise, Rosella, Lawrence, Carl, Raymond, Joseph, *William, *Madgeline; **Fowler R6** Pine Sec26-35 T350a Mary E. Vinton (1902) Oxford Tel. Oxford

FARMERS AND BREEDERS, BENTON AND WARREN COUNTIES

Bert Yocom

The Man with a Smile

SELLS

Farmers National Life Insurance Co.

PAYS for DEATH from Any Cause

PAYS DOUBLE for ACCIDENTAL Death

Pays You a PENSION FOR LIFE If You Become
Totally Disabled

Trust Bldg., LaFayette, Ind. : Phone 1818 - 3830

This is an age of Specialization and we Specialize on

Apparel for Women

No Woman in the country ever sees the time when she can't use a

Ready-for-Service Garment

Whether she buys it or not depends upon the state of her finances or whether the style of the garment is so pleasing that she just must have it.

WE CONCENTRATE ALL OUR TALENT IN
SELECTING GARMENTS OF CLASS

Coats, Suits and Dresses

Made of the Best Materials, Styles and Colorings and at Prices that are Sure to Please
every Woman

In Addition to the Display of Women's Outer Garments
We are showing at all times complete line in DRESS FABRICS, DRESS ACCESSORIES
LUGGAGE and FLOOR COVERINGS

LOEB & HENE CO. : The Quality Store

LaFAYETTE, INDIANA

M. Schultz
THE LEADER

*LaFayette's Best
Department Store*

CORNER 4th AND MAIN STREETS

LaFAYETTE :: INDIANA

**Farm Wagons
at Factory Prices**

:: Five Years Guarantee ::

Save \$15.00 to \$20.00

Indiana Wagon Co.

LaFayette, Ind.

Warren County Farmers' Directory

Abbreviations Used in this Directory

a—Acres; Ch—Children; O—Owner; T—Tenant or Renter; R—Rural Route; Sec—Section; Maiden name of wife follows directory name in parenthesis (); figures at end of information—year became resident of county, Star (*) indicates children not at home. Name of farm in quotation marks follows names of children. In case of a tenant, the farm owner's name follows the figures giving size of farm.

EXAMPLE

Adams, Albert R. (Lena Minturn) Ch Raymond, Edith; Oxford R3 Adams Sec3-10 T300a H. Hancock (1913) Oxford Tel. Oxford

MEANS

Adams, Albert R.—Name.
 (Lena Minturn)—Wife's maiden name.
 Ch Raymond, Edith;—Names of children.
 Oxford R3—Postoffice Oxford R. F. D. 3.
 Adams Sec3-10—Township Adams, Sections 3-10.
 T300a—Tenant on 300 acres.
 H. Hancock—Owner of 300 acres.
 (1913)—Lived in county since 1913.
 Oxford Tel. Oxford—Oxford Telephone Oxford.

A

- Abolt, Harry C. (Wilhelmina Rusc) Ch Charles, Martha, Daniel; Attica Star Rte. Warren Sec19W T194a S. Abolt (1885) Attica Tel. Attica
- Adams, Albert R. (Lenna Minturn) Ch Raymond, Edith; Oxford R3 Adams Sec3-10 T300a H. Hancock (1913) Oxford Tel. Oxford
- Adams, Charles M. (Rose McGovern) Ch Johnnie, Lula, Marie; Attica R3 Warren Sec20 O4a T316a Melton Adams (1880)
- Adams, Fletcher (Annie E. Herren) "Shady View Farm" Tab R1 Prairie Sec27 O4a Mary M. Gehris (1901) Tab. Tel. Tab
- Adams, Milton (Angeline Hann) Ch *Elizabeth, *Florence, *Thomas, *Emma, *Charles, *Nellie; Attica R3 Warren Sec19-20 O316a (1852) Cadawalder Tel. Williamsport
- Akers, Chester H. Ch Everett, Gene, Kent, *Hassie; Williamsport R1 Liberty Sec28 T679a Ned McCabe (1909) Cadawalder Tel. Williamsport
- Akers, George W. (Floy Blind) Pine Village R1 Adams Sec23 O20a T205a N. Akers (1890) Shackleton Tel. Pine Village
- Akers, Melvin (Nannie Hickman) Ch Edgar, *Mary, *George; Pine Village Adams Sec7W O300a (1860) Shackleton Tel. Pine Village
- Albright, Joseph R. Ch *Wilson; "Fine Point Farm" Williamsport R1 Liberty Sec9 O100a (1889) Cadawalder Tel. Rainsville
- Alburn, Herman (Lucile Wysong) Ch Madaline, Charles; Marshfield R1 Steuben Sec24 T260a Charles Alburn (1889) Cadawalder Tel. Marshfield
- Alexander, Joseph A. (Myrtle Rader) Ch Marion; Williamsport R1 Washington Sec3 T95a School of Williamsport (1884) Cadawalder Tel. Williamsport
- Alison, Daniel W. (Maude Cavin) Ch Reva, Daniel; Marshfield R1 Kent Sec16W T203a Cicero Alison (1912) Cadawalder Tel. Marshfield

PRAIRIE FARMER'S RELIABLE DIRECTORY

- Allen, George W. (Effie Beaver) Ch Roy, Everett, Herman, Orrel, *Mabel; Williamsport R2 Steuben Sec35E T60a Frank McIntosh (1894)
- Allen, John F. (Sadie Yarbrough) Ch John, Thelma, Karl, Roald, Isabelle; West Lebanon Pike Sec12 T360a P. W. Fleming (1904) West Lebanon Tel. West Lebanon
- Allen, John L. (Bertha Foster) Ch Clyde, Mary, John, Edith; Williamsport R1 Liberty Sec11E T20a William Woods (1909)
- Allen, John W. (Anna Kuntz) Ch Wilma, Georgie; Independence R1 Warren Sec3 Farm Hand John Rater (1913) Shackleton Tel. Pine Village
- Allen, Lyman B. (Mary McCord) Ch Anna, *Theodore, *Dessie, *Lucy; Pine Village R1 Adams Sec19 O123a (1874) Shackleton Tel. Pine Village
- Allen, W. Henry (Fannie Shackleton) Ch Anna, *Pearl, Ray, *Edna; Winthrop Warren Sec7W O90a (1900) Shackleton Tel. Pine Village
- Allison, Frank (Elizabeth Ale) Ch Myrtle; West Lebanon R1 Steuben Sec5 T376 Mrs. L. Johnson (1872) Cadawalder Tel. West Lebanon
- Allison, Phillip (Lulu Draper) Ch Sarah, Oscar, Leola, Isaac, Vera, Steven, Marjorie; Marshfield R1 Kent Sec9 T196a Henry Prater (1916) Cadawalder Tel. Marshfield
- Allison, William H. (Lola Meadors) Marshfield R1 Kent Sec5W T193a Dr. Allison (1918) Cadawalder Tel. State Line
- Anderson, Clinton (Mary Hickman) Ch *Clarence; Williamsport R2 Washington Sec20 T90a Lititia Anderson Est. (1861) Cadawalder Tel. West Lebanon
- Anderson, Elmer E. (Maude Smith) Ch Emmet, Eunice; "Walnut Avenue Stock Farm" Boswell R1 Prairie Sec25 O160a (1870) Tab Tel. Tab
- Anderson, Harris G. (Nellie Boardman) Ch Velda, Verda, *Joseph; Ambia R1 Prairie Sec10 O160a (1884) Boswell Tel. Boswell
- Anderson, J. Frank (Helena Barco) Ch Robert; Attica R5 Liberty Sec12E O271a (1870) Pine Village Tel. Pine Village
- Anderson, J. Malcolm (Shirley Martindale) Ch Helen; "Highland Stock Farm" Pine Village R1 Adams Sec21-28 T280a E. H. Anderson and E. J. Martindale (1894) Shackleton Tel. Pine Village
- Anderson, Q. Whit (Annie Blackaby) Ch Rachael, Chester; Talbot R1 Prairie Sec3 O65a (1872) Boswell Tel. Boswell
- Anderson, William S. (Hannah E. Jones) Ch Marjorie, Marshall, *James; "Highland Stock Farm" Pine Village R1 Adams Sec21 O260a (1866) Shackleton Tel. Pine Village
- Andrews, Arnet (Nellie Bush) Ch Christine, Alton, William, Flora May; West Lebanon R1 Steuben Sec11 O79a T200a D. C. Andrews (1880) Cadawalder Tel. West Lebanon
- Andrews, D. Clinton (Flora Tyler) Ch *Arnet; West Lebanon R1 Steuben Sec11 O200a (1883) Cadawalder Tel. West Lebanon
- Arehart, Edward H. (Katherine Patterson) Ch Carl, Marguerite, Mary, Guy, Helen, Stella; Tab R1 Jordan Sec16 T204a Charles Keys (1912) Cadawalder Tel. Judyville
- Arehart, S. Arthur (Martha Snider) Ch Roy, Venie, Lula; Tab R1 Prairie Sec34 T215a E. Goodwin (1915) Judyville Tel. Judyville
- Arehart, Wallace L. (Pearl Scarborough) Ambia R1 Prairie Sec27 Farm Hand (1910)
- Armstrong, Dell (Beulah Martin) Ch Eleanor, Frances; Pence R1 Jordan Sec19 T300a Eliza Evans, Harry and Cyrus Evans (1880) Cadawalder Tel. West Lebanon
- Armstrong, Lewis E. (Bertha Bower) Ch Walter, Beryl, Adrian, Margaret; Pine Village R1 Adams Sec23 Farm Hand C. Kerner (1917) Shackleton Tel. Pine Village
- Armstrong, Van (Mabel Goodrick) Williamsport R3 Jordan Sec29 Farm Hand Horace Day (1875) Cadawalder Tel. West Lebanon
- Arvidson, Carl O. (Gladys Faye Smith) Independence R1 Warren Sec7E T129a H. Harvey (1909) Shackleton Tel. Pine Village

FARMERS AND BREEDERS, WARREN COUNTY

- Arvidson, Peter A. (Anna Sandberg) Ch Elmer, Elsie, *Robert, *Carl, *Iva, *Ella, *Mary; Otterbein R2 Medina Sec20 O126a (1909) Otterbein Tel. Otterbein
- Arvidson, Robert B. (Ollie Ice) Otterbein R2 Medina Sec13-18 T330a J. McKinnis (1909)
- Ashley, Earl E. (Cordelia Wesley) Ch Orpha, Novella; Williamsport R1 Liberty Sec25W M. W. Auter (1918)
- Asstell, George H. (Louana Palmer) Ch Oliver, Wilbur, Raymond, *Elmer; "Forest Hill Stock Farm" West Lebanon R1 Pike Sec10 O217a T200a H. E. Day (1910) Cadawalder Tel. West Lebanon
- Atkinson, Thomas (Cherry McCord) Pine Village Adams Sec17-18 O300a (1862) Shackleton Tel. Pine Village
- Ault, Peter L. (Martha Smalley) Ch *Carl, *Glenn; Attica Star Rte Liberty Sec36E T50a Axel Westering (1880)
- Auter, Marsh W. (Josephine French) Ch *Ruth; "Hill Crest Stock Farm" Williamsport R3 Liberty Sec26W O100a T240a W. A. Hunter (1899) Cadawalder Tel. West Lebanon
- Axson, Garrett H. (Louella Brimbury) Ch Winona, Catherine; Attica R3 Warren Sect1 Farm Hand Noble Clawson (1918)

B

- Babb, Oscar O. (Effie Day) Ch Helen, Herman; Marshfield R1 Kent Sec9W O10a (1917)
- Bader, William J. (Eva Talbott) Ch Lois, Elizabeth; Independence R1 Warren Sec1-12 O220a (1876) Shackleton Tel. Pine Village
- Bailiff, Lucius F. (Millie Bishop) Ch Gilbert; Covington R5 Kent Sec5 O88a (1899)
- Baker, Arthur (Virginia East) Ch Harold, Annabelle; Attica R5 Liberty Sec2 Farm Hand John McCandlish (1919)
- Baker, George W. (Nellie Gwinnup) Ch Millicent; Williamsport R1 Liberty Sec16 Farm Hand William Burr (1912) Cadawalder Tel. Williamsport
- Baker, John W. (Letha Farmer) Ch Jacob; Tab R1 Jordan Sec22 Farm Hand H. W. Briggs (1902) Cadawalder Tel. Judyville
- Ballah, Mrs. Margaret (Margaret Oliphant) Ch Gertrude, *Herbert, *Edgar, *Lena; Covington R5 Mound Sec29E O1½a (1885) Farmers Line Foster
- Balsar, Richard (Eliza Warbritton) Ch Clair, Russell; Williamsport R3 Washington Sec5 Farm Hand L. W. Bowlus (1913)
- Balsar, Samuel F. (Katherina Marsh) Tab R1 Liberty Sec2W T160a James Keister (1899) Cadawalder Tel. Judyville
- Balsler, Walter (Emma Marsh) Ch Chester, Lester, Esther, Hazel; Tab R1 Liberty Sec1W Farm Hand Charles Dysert (1900) Cadawalder Tel. Judyville and Tab
- Balsler, William F. (Elizabeth Jarvis) Ch John, Herb, Clarence, Minnie, Lucile, *Walter, *Samuel, *Zack, *Kate, *Hattie, *Roy; Tab R1 Liberty Sec7 T337½a Charles Dick (1899) Cadawalder Tel. Judyville
- Balsler, Zack (Lelia Koche) Ch Lowell; Williamsport R1 Pine Sec32 T90a D. C. Dysert (1900) Rainsville Tel. Rainsville
- Banning, Charles W. (Ella Benson) Ch Ernest, Mildred, John; "Button Wood Stock Farm" Attica R3 Warren Sec12-18-24 O280a (1886) Shackleton Tel. Pine Village
- Banning, Henry A. (Carrie Bess) Ch Lois, Alice; "Oak Brook Farm" Independence R1 Medina Sec32 O150a (1880) Otterbein Tel. Otterbein
- Banning, Staten A. (Anna Cleaver) Ch *Henry, *Daisy, *Grace, *Charley, *Ida, *Minta; "Evergreen Farm" Independence R1 Warren Sec5E O160a (1856)
- Bannon, Joseph E. (Stella Starkey) Ch William, Russell, Lewis, Elizabeth, Daisy, Mildred, Josephine, Joseph Jr., Pauline, *Earl, *Winnie, *Claude, *Mary, *Glady; Marshfield R1 Kent Sec8W T275a Ed. L. Brown (1917) Cadawalder Tel. Marshfield

PRAIRIE FARMER'S RELIABLE DIRECTORY

- Banta, Emery** (Lena Deer) Ch Dewey, Ethel, Max, Imogene, *Opel, **Judynville Liberty Sec13W T63a** John F. Judy (1911) Cadawalder Tel. Judynville
- Barker, James C.** (Anna Flint) **Williamsport R3 Jordan Sec20 T110a** Mary Flint and Lydia Railsback (1913) Cadawalder Tel. Pence
- Barr, C. W.** (Marie Lauson) Mary Barr; **Attica R3 Warren Sec21 O80a T115a** Mary Barr (1877) Shackleton Tel. Pine Village
- Barr, Torbert A.** (Florence Williams) Ch Bonna; "Kickapoo Stock Farm" **Independence R1 Warren Sec15-16-21 O200a** (1879) Shackleton Tel. Pine Village
- Barrett, Miller G.** (Ella Stetler) Ch Herman, Clarence, Velma; **Independence R1 Warren Sec6 Farm Hand C. Harvey** (1919)
- Bartlett, Fax** (Minerva Berkey) Ch Robert; **Ambia R1 Prairie Sec36 T335a T. Cornelius Fleming** (1903) Tab Tel. Tab
- Bartlett, Norma E.** (Margaret Berkey) Ch Lula; "Pine Valley Poultry Farm" **Attica R5 Liberty Sec4 O40a** (1877) Cadawalder Tel. Rainsville
- Bartlett, Robert** (Clara High) Ch Iona; **Ambia R1 Prairie Sec36 T335a C. Cornelius Fleming** (1903) Tab Tel. Tab
- Bartlett, William S.** (Rose Landon) Ch *Vera; **Kramer Liberty Sec23E O¼a** (1870)
- Barwick, Frank B.** (Nettie Bennett) Ch Lucy, Raymond, Agnes; **Judynville Liberty Sec13W Manager Elevator Davis Grain Co.** (1853) Tel. Judynville
- Bayless, George L.** (Grace Banning) Ch Albert, Ray, Dorothy, Joseph, Alva Lewis, Francis; **Otterbein R2 Medina Sec13 T110a Jacob Reite-nour** (1914) Otterbein Tel. Otter-bein
- Beach, J. Elmer** **Kramer Liberty Sec23E O¼a** (1887)
- Beadle, Charles C.** (Martha Paterson) Ch Herman, *Anna, *Mary, *Carrie, *Ruby; **Attica R3 Warren Sec31 Farm Hand Robert Milligan** (1917)
- Beason, G. Frank** (Ethel Mitton) Ch Lawrence, Margaret, Mary Jane, Thelma Baxter, *John; "Sand Ridge Farm" **Attica R5 Liberty Sec 4 T22¼a John Beason** (1866) Cada-walder Tel. Rainsville
- Beason, John** (Sarah Jane Elwell) Ch Bryan, Goldie, *Frank, *Jack, *Sadie, *Mason, *Belle; "Honey Branch Farm" **Attica R5 Liberty Sec10 O248a** (1858)
- Beazell, J. E.** (Ruth Denton) Ch Lor-ine; **Talbot R1 Prairie Sec2E T80a** J. M. Beazell (1918) Boswell Tel. Boswell
- Beckett, George A. and Son** (Mayme Switzer) Ch Carter, Faith, Gladys, *Lloyd, *Ruth "Gopher Hill Farm" **Covington R5 Kent Sec7 O220a** (1855) Cadawalder Tel. State Line
- Beckett, H. K.** Jane Galyean, mother; **Covington R5 Mound Sec29E O23a T110a H. K. Beckett** (1882) Farmers Line Foster
- Beckett, Mildred H.** (Angie White) Ch Ruth, Maxwell; **Covington R5 Mound Sec20 T42a Dr. Beckett** (1879) Farmers Line Foster
- Beever, Clarence E.** (Della Burk-halter) Ch Esta, Stanley, Mary, *Laura; **State Line Kent Sec17W O. M. Ellingwood** (1877)
- Bell, Charles B.** (Eva Stewart) James Adams, nephew; Zettie Adams, mother; **State Line Kent Sec20 T74a Willis Finney** (1917)
- Bell, George R.** (Margaret Zimmer-man) Ch Wilbur, *Fred, *Lee, *Clara, *Ophelia, *Guy, *Harley; **Hedrick Jordan Sec36 O30a** (1883) Cadawalder Tel. West Lebanon
- Bell, Guy R.** (Neva Galbreath) Ch *O. K.; **Hedrick Steuben Sec1N T140a Goodwine, O'Kane and Bell** (1891) Cadawalder Tel. West Lebanon
- Bell, James H.** (Hattie Payne) Ch *Irene, *Mabel; **Independence R1 Warren Sec9W O50a** (1853) Shack-leton Tel. Pine Village
- Bender, George A.** (Freda Steinberg) Ch Thelma, *Edna; **Williamsport R2 Washington Sec9 T70a Thelma M. Bender** (1903) Williamsport Tel. Williamsport
- Benedict, William D.** (Helen Cava-naugh) Ch James; **West Lebanon Pike Sec10 T40a J. C. Benedict** (1898) Cadawalder Tel. West Lebanon
- Benson, Charley** (Rade Halic) **Pine Village R1 Adams Sec6 Farm Hand Jacob Tey** (1918)

FARMERS AND BREEDERS, WARREN COUNTY

- Benson, David Jr.** (Susie Petro) Ch Alice, Alma, William, Dorothy, Elsie; **Independence R1** Warren Sec11-12 O335a (1884) Shackleton Tel. Pine Village
- Benson, John C.** (Minnie Vester) Ch Vern, Ruth; **Independence R1** Warren Sec8-9E O127a (1879) Shackleton Tel. Pine Village
- Bernarte, Carl** (Rosie Jackson) Ch Isabelle, Allie; Cris Benarte, father; Pete Benarte, brother; **Independence R1** Warren Sec9E T40a Cris Bernarte (1903)
- Berry, O. M.** (Ida Campbell) Ch Ruth; **Covington R5** Mound Sec19 O231a (1907) Cadawalder Tel. and Farmers Line
- Berryman, Hugh** (Emma Turner) Ch *Edward, *Clement, *James, *Rosette; **Pine Village R1** Sec24 O10a (1849) Rainsville Tel. Rainsville
- Bess, Christ W.** (Lona Keller) "Valley Stock Farm" **Independence R1** Warren Sec7-8E O160a (1913) Shackleton Tel. Pine Village
- Besse, Norman D.** (Ida Bishop) Ch *Iva, *Dale; "Walnut Grove Farm" **Ambia R1** Prairie Sec8 O100a (1887) Ambia Tel. Ambia
- Besse, Roy** (Emma Shawcross) Ch Arthana, Roxienna; **Rossville, Ill R2** Jordan Sec26 E T170a A. M. Godfrey (1897) Rossville Tel. Pence
- Bethel, Charley F.** (Jane Redman) **Attica R3** Warren Sec29 T100a William Douglas (1916) Williamsport Tel. Williamsport
- Bever, Curtis A.** (Alice Troxel) Ch Edgar, Carl, Emerson, Emma, Robert; "Hillsdale Farm" **Williamsport R1** Liberty Sec21 O159a (1879) Cadawalder Tel. Rainsville
- Bever, William J.** (Mary Smart) Ch Harry, Daniel, Raymond, Francis, Annabelle, *Leo; **Tab R1** Jordan Sec17 T240a Charles Keys (1875) Cadawalder Tel. Pence
- Biddle, Oliver G.** (May Williams) Ch Louise, Melvin, Vera; **Independence R1** Medina Sec32 Farm Hand William McKinnis (1900) Otterbein Tel. Otterbein
- Biggs, Augustus** (Ella Maland) Ch Louise, Gladys, Charles, William, *Blanche, *Arch, *Shirley; **Williamsport R2** Washington Sec20 T487a D. Bowlus (1863) West Lebanon Tel. West Lebanon
- Biggs, Elias** (Clara Stettler) Ch Floyd, Alma, Stella, Letitia, Vernon, Alice, *Nellie; **Otterbein R2** Medina Sec30 T113a William Kinnis (1907) Otterbein Tel. Otterbein
- Biggs, George D.** (Myrtle Ewen) **West Lebanon Pike** Sec13 O7a (1878)
- Biggs, George W.** Ch Samantha, Helen, *Guy, *Hessie, *Grace; **Pence R1** Jordan Sec6 T320a Earl Goodwine (1875) Cadawalder Tel. Pence
- Biggs, Guy** (Ruby Swank) Ch Elwood; **Tab R1** Jordan Sec5 Farm Hand Arley Goodwine (1890)
- Biggs, Jesse** (Ora Stettler) Ch Jesse, Hazel, *Ollie; **Otterbein R2** Medina Sec21 T304a J. Gray (1907) Otterbein Tel. Otterbein
- Biggs, Shirley D.** (Abbie Ford) Ch Howard; **Pence R1** Jordan Sec18 Manager Stewart Elevator Co. (1893) Cadawalder Tel. Pence
- Biggs, Stanley O.** (Emma Dillon) Ch Owen, Dillon, Robert; **Williamsport R2** Pike Sec31 O278a (1884) Cadawalder Tel. West Lebanon
- Biggs, William H.** (Mae Knapp) Ch Blanche; **Williamsport R2** Pike Sec24 O200a (1873) Cadawalder Tel. Williamsport
- Bisel, George** (Dessa Allen) Ch Ester; **Ambia R1** Prairie Sec9-16 O142a (1893) Boswell Tel. Boswell
- Bisel, William** (Rosa Goodpaster) Christina Bisel, mother; **Pine Village** Adams Sec8-9 T153a Christina Bisel (1890) Shackleton Tel. Pine Village
- Biser, Victor M.** (Minnie Brenner) Ch Madalena, Pauline, Beatrice, *Mabel, *Victoria; "Locust Hill" Farm" **Williamsport R2** Pike Sec21 O228a (1866) Cadawalder Tel. West Lebanon
- Bisner, Raymond** (Dora Shaw) Ch Kenneth; **Pine Village R1** Pine Sec13 O75a (1892) Pine Village Tel. Pine Village
- Black, Earl** (Julia Morgan) Ch Lucile, Carl, Roy; **Williamsport R1** Liberty Sec20 Farm Hand Isaac Slauter (1915)
- Black, Eddie E.** (Nellie Brewer) Ch Ethel, Russell; **Covington R5** Kent Sec21 T160a Charles Adams and Belle Bowman (1914) Cadawalder Tel. State Line

PRAIRIE FARMER'S RELIABLE DIRECTORY

- Black, Fremont E.** (Romelia Orendorf) Ch *Cora, *Clara, *Florence, *Odbert, *Earl, *Orville, *Russell; **Williamsport R1 Liberty Sec20 T240a Ike Slaughter (1908) Cadawalder Tel. Williamsport**
- Black, James M.** (Ollie Lape) Ch Irvin, Myrtle; **Williamsport R1 Liberty Sec8 Farm Hand Frank Clark (1878) Cadawalder Tel. Williamsport**
- Black, J. Obert** (Carrie Routzahn) Ch Robert, Mildred, Eva; **Williamsport R2 Pike Sec26 T10a Lewis Reynolds (1907) Cadawalder Tel. West Lebanon**
- Blackwell, Harrison** (Maude Stroup) **Williamsport R1 Liberty Sec8 John Mankey (1903)**
- Blanchard, G. N. Pine Village R1 Pine Sec23 T5a Addrina Blanchard (1851)**
- Blanchard, Harry H.** (Caroline Sims) Ch Robert, Sims, Euedell, Cecilin, *Roy, *Carl, *Celone; **Williamsport R1 Liberty Sec27 Howard B. Campbell (1864)**
- Blessing, William H.** (Sarah E. Dowden) Ch Dorothy; **Pine Village R1 Adams Sec22 Farm Hand B. F. Blind (1917)**
- Blind, George M.** (Lettie McCord) Ch George, Ruth, Guy, Ben, Floy; **Pine Village R1 Adams Sec16 O120a (1856) Shackleton Tel. Pine Village**
- Blind, Guy W.** (Erie Pruitt) Ch Roy, Charles Jr.; **Pine Village R1 Adams Sec15-16-21 T250a G. N. Blind, J. D. Fardon (1882) Shackleton Tel. Pine Village**
- Blind, William B.** (Cora Dick) Ch Jane Ellen; "Oak Knoll Farm" **Pine Village R1 Adams Sec22 T263a B. F. Blind (1888) Shackleton Tel. Pine Village**
- Blue Bros.** Anna Blue, mother; Elizabeth, sister; **West Lebanon R1 Steuben Sec8 T430a W. F. Baum and son (1913) Cadawalder Tel. West Lebanon**
- Blue, Elmer** (Esie High) Ch Lester, Ruby; "Truly Rural Farm" **Attica R5 Liberty Sec26E T220a Mrs. Ella Rice (1891) Cadawalder Tel. Rainsville**
- Blue, George A.** (Verlie Rush) Ch Robert, Donald, Dorothy; "The Rushlue" **Williamsport R2 Washington Sec21 O60a (1914) Cadawalder Tel. Williamsport**
- Blue, Harry E.** (Emma Griffith, Ch Gerald, Harold; **West Lebanon R1 Steuben Sec7 O120a T280a Mrs. Anna Blue (1914) Cadawalder Tel. West Lebanon**
- Blythe, Clayton** (Maude Jones) Ch Chester, Urith, Erwin; **Covington R5 Kent Sec7 (1917)**
- Bogle, Henry** (Clara Parton) Ch Dennis, Delno; **Attica R3 Adams Sec32 T127a Hannah Mills (1896)**
- Bolton, Abe H.** Ch Bertha, Charles, *Flossie; **Attica R3 Warren Sec13 T80a M. Ritenour (1919)**
- Bomgartner, Arthur** (Ruth Jones) Ch Robert; **Attica R5 Pine T160a (1917) Shackleton Tel. Pine Village**
- Bonebrake, Edward R.** (Sarah McIntosh) Ch Ross, *Carl, *Ruth, *Fred; "Hillery Farm" **Williamsport R2 Pike Sec25 O34a (1884) Cadawalder Tel. West Lebanon**
- Bonebrake, Ross** (Golda Pearson) Ch Mary Viola; **Williamsport R2 Pike Sec25 T94a E. R. Bonebrake and Elizabeth Campbell (1889) Cadawalder Tel. West Lebanon**
- Booth, Germal L.** (Hazel Ridgon) Ch Roberta, Marguerite; "Spring View Stock Farm" **Attica R5 Pine Sec26 T160a S. and D. Booth (1895) Rainsville Tel. Rainsville**
- Booth, James W.** (Alice Horn) Ch Leota, Dorothy; **Williamsport R1 Liberty Sec16 O120a (1910) Cadawalder Tel. Rainsville**
- Borders, Ed J.** (Sylvia Blasdel) Ch Florence; "Border Land Farm" **Boswell R1 Prairie Sec13E T80a J. A. Borders (1865) Boswell Tel. Boswell**
- Borders, Roy** (Alice Cook) **Boswell R1 Prairie Sec12W O80a (1873) Boswell Tel. Boswell**
- Boswell, James N.** (Ella Carpenter) Ch James, Rufus, Delbert, *Josiah, *Ruth; **Attica R5 Liberty Sec3. T15a Henry Martin (1918)**
- Bottorff, William** (Ella Malady) **Tab R1 Liberty Sec7 O94a Audrey E. Pride (1862) Cadawalder Tel. Judyville**

FARMERS AND BREEDERS, WARREN COUNTY

- Bowers, John E. (Bertha Ford) Ch Dale, Mildred; Ambia R1 Prairie Sec18 T160a Jim Bowman (1915) Ambia Tel. Ambia
- Bowers, Peter (Myra Drollinger) Ch Caroline; Covington R5 Mound Sec30E T864a Florence Abdill (1915) Fountain Tel. Covington
- Bowles, Arthur and Laura Stewart Williamsport R2 Pike Sec29 O270a (1895) Cadawalder Tel. West Lebanon
- Bowles, Gabe T. (Mamie Blankenship) Ch Mary, Zeda; Williamsport R2 Washington Sec16 T70a Mose Kising (1915)
- Bowlus, Blaine (Carrie Butt) Williamsport R2 Washington Sec17 O38a (1879) Cadawalder Tel. Williamsport
- Bowlus, Clarence M. (Lillie Hoff) Ch Marie, Melvin, Omer, Edward; "Hill Crest Farm" Williamsport R2 Pike Sec30 O247a (1876) Cadawalder Tel. West Lebanon
- Bowlus, Jason D. (Elizabeth Cantrell) Ch Frederick, Genevieve; "The Summit On the Wabash" Williamsport R2 Washington Sec17 O200a (1862) Cadawalder Tel. Williamsport
- Bowlus, John W. (Mary Ferguson) Ch Madge, *Lawrence; "Maple Wood Dairy" Williamsport R3 Washington Sec5 O220a (1849) West Lebanon Tel. West Lebanon
- Bowlus, Lawrence W. (Florence Brown) Ch Clyde, Lee; Williamsport R3 Washington Sec5 O80 T160a Mrs. Mary Bowlus (1879) West Lebanon Tel. West Lebanon
- Bowman, Albert (Josephine Reid) Ch Cecil, Olive, Frances, Hazel; Attica R5 Sec1 Warren and Adams Sec6-31 T171a Menefee Est. (1912) Shackleton Tel Pine Village
- Bowman, Fred A. (Susan Sipes) Ch Sheldon, Ruth, Emma Belle, Madeline; "Wood Lawn Farm" Williamsport R3 Washington Sec5 Farm Hand Mrs. Jane Sipes (1884) Williamsport Tel. Williamsport
- Bowyer, Charley W. (Ella Wagner) Ch Hugh, *Thomas, *Lizzie; Otterbein R2 Medina Sec17 O204a O100a Hugh Bowyer (1843) Otterbein Tel. Otterbein
- Boughtner, Mrs. Ethel (Ethel McLaughlin) Ch Opal, Cullen, George, William; Patrick Roach; Covington R5 Mound Sec29E O13½a (1902) Farmers Line Foster
- Brandenburg, Carl W. (Ruth Lucas) Ch Laura, Charles; Covington R5 Kent Sec16W O124¾a (1872) Cadawalder Tel. State Line
- Brandenburg, Doss (Minnie Simpson) Ch Frank, Clarence, Irene; Judyville R1 Jordan Sec22 Farm Hand John F. Judy (1916)
- Brandenburg, Roy V. (Naoma Talbott) Ch Ivan, Roy; Williamsport R1 Liberty Sec29 T280a Mary Lewis (1913) Cadawalder Tel. Williamsport
- Brasker, James L. (Mary Ballah) Ch Fanny, James, Donald, Maryalice; Danville R4 Mound Sec33W O42a (1901)
- Brazel, Carl W. (Amelia Granning) Ch Russell, Inez, Jennie, Anna, Carl, Fred; State Line Kent Sec17W T106a Bonebrake Est. (1914)
- Brenner, Clarence E. (Mildred Flesher) Ch Hugh James; Williamsport R3 Washington Sec6 T350a J. H. Brenner and Mrs. Goodwine (1891) Cadawalder Tel. West Lebanon
- Brenner, Elijah (Della Cronkhite) West Lebanon Pike Sec13 T150½a Mrs. Ella McBroon (1871) Cadawalder Tel. West Lebanon
- Brenner, William D. (Ruth Beckett) Williamsport R2 Pike Sec19 T240a W. H. Brenner and D. H. Hobart (1894) Cadawalder Tel. West Lebanon
- Brenner, William H. (Grace Biser) Ch Ira, Hühg, *William; "Oak Grove Farm" Williamsport R2 Pike Sec29 O272a (1863) West Lebanon Tel. West Lebanon
- Brentley, Levi (Stella Foster) Ch Everett; Ambia R1 Prairie Sec2W J. K. Egbert (1918)
- Brier, Frank (Marjorie Woods) Ch Arthur, Leona *Wilmer; Attica Star Rte. Liberty Sec24W O240a (1866) Pine Village Tel. Pine Village
- Brier, Isaac W. (Florence Graves) Clifton Graves, brother and wife; Pine Village R1 Adams Sec21W O187a (1873) Shackleton Tel. Pine Village

PRAIRIE FARMER'S RELIABLE DIRECTORY

- Brier, Scott (Jane Simmermon) Ch Etta, *Myrtle; Williamsport R1 Liberty Sec9 O111a (1852) Cadawalder Tel. Rainsville
- Brier, William E. (Lulu Hamblen) Ch Bertha, William Jr.; Williamsport R1 Pine Sec29-30-31-32 O340a (1887) Williamsport Tel. Williamsport
- Briggs, Harley H. (Flossie Ford) Ch Dorothy; Pence Jordan Sec11W T80a Goodwine Briggs Est. (1895) Cadawalder Tel. Pence
- Briggs, Herman W. (Elsa Judy) "Homestead Farm" Tab R1 Jordan Sec15 O1535a (1873) Cadawalder Tel. Judyville
- Briggs, Mrs. Katherine (Katherine Koche) Ch *Ollie; Tab R1 Liberty Sec6 O92a (1859) Cadawalder Tel. Judyville
- Briggs, Martin Ch *Edith, *Mae, *Harley, *Mabel; Williamsport R3 Jordan Sec24 O80a (1859) Cadawalder Tel. Pence
- Briggs, Victor M. (Rena Moffit) Williamsport R2 Washington Sec15 Farm Mgr. J. S. Briggs (1909) Williamsport Tel. Williamsport
- Bright, Everett (Olive Campbell) Ch Geneva, Oddy; Williamsport R3 Jordan Sec21 Farm Hand Cecil Day (1916) Cadawalder Tel. West Lebanon
- Bright, John A. (Estella Phillips) Ch Morris, Juanita, Francis, Wallace, Leon; West Lebanon R1 Steuben Sec9 Farm Hand Thad Crow (1918)
- Broadie, John R. Williamsport R3 Washington Sec4 O240a (1874) Williamsport Tel. Williamsport
- Brooks, Amos (Rhoda Hiser) Ch *John, *Paul; State Line Kent and Mound Sec20 O137a (1863) Cadawalder Tel. State Line
- Brooks, Edgar R. (Lucile Goodwin) Tab R1 Prairie Sec32 T120a Ora J. Goodwine (1891) Tab Tel. Tab
- Brown, Abel W. (Dora Moyer) Ch Fairy, *Orlo; Williamsport R3 Washington and Warren Sec2 O121a (1868) Cadawalder Tel. Williamsport
- Brown, Cecil W. (Veronica Fenerstein) Ch Elizabeth, Margaret, Ellen, Robert Cecil; Independence R1 Warren Sec9-16W T220a James P. Brown (1889) Shackleton Tel. Pine Village
- Brown, Charles T. (Pearl Scarlett) Ch Cecil; Tab R1 Jordan Sec15 T400a H. W. Briggs (1887) Cadawalder Tel. Judyville
- Brown, Clarence E. (Nellie Handy) Ch Florence, Albert, Lillian; Attica R3 Warren Sec22-23 T175a J. T. Handy and B. Wilber (1889) Cadawalder Tel. Williamsport
- Brown, Clem (Cannie Myers) Ch Clarence, Clem Jr.; Tab R1 Prairie Sec34 T320a Earl Goodwine (1914) Tab Tel. Tab
- Brown, Clint D. (Elizabeth Gerrtz) Ch Eva; Pence R1 Prairie Sec26 T224a T. Fleming (1893) Pence Tel. Pence
- Brown, Ed. C. (Jessie Porter) Ch Glenn, Catherine; Independence R1 Warren Sec8E O80a (1884)
- Brown, Elmer H. (Leora Knowles) Ch Marion; Independence R1 Warren Sec18E O66a T40a Whister C. Melton (1868) Shackleton Tel. Pine Village
- Brown, Mrs. Elizabeth (Elizabeth Pepper) Ch Frank, Minnie, *Nellie *Maude; "Pleasant Grove Farm" Williamsport R1 Liberty Sec3 O100a (1879) Cadawalder Tel. Rainsville
- Brown, Evender C. (Nellie McAdams) Ch Paul, *Belle; Attica R3 Warren Sec22-27 O104a (1865) Shackleton Tel. Pine Village
- Brown, John P. (Mariah Grames) Ch *Eva, Jane, *Emma, *Malissa, "South West Pine Grove Farm" Williamsport R1 Liberty Sec2 O70a John P. Brown (1840) Cadawalder Tel. Rainsville
- Brown, Levi H. (Laura L. McKinnis) Ch Frank, Thelma, Charles, Emil, Juanita; "Pond Grove Stock Farm" Otterbein R2 Medina Sec4 O212a (1870) Otterbein Tel. Otterbein
- Brown, Mrs. Maria and Bros. (Maria James) Attica R5 Liberty Sec3 O90a (1853)
- Brown, Ned M. (Malinda Foxworthy) Williamsport R2 Pike Sec26 T94a F. B. McBroom (1892) Cadawalder Tel. West Lebanon
- Brown, William F. (Anna Perry) Ch Clarrissa, *Charles, *Clen, *Clint, *Celia; Attica R5 Liberty Sec13E O83a (1865) Cadawalder Tel. Rainsville

FARMERS AND BREEDERS, WARREN COUNTY

- Brummett, Dan Sarah** Brummett, mother; **Otterbein R2** Medina Sec6 Farm Hand Neal Harrington (1918) Otterbein Tel. Otterbein
- Brummett, William** (Hazel Stark) Ch Elsie, Russell; "Holder Ranch Farm" **Otterbein R2** Medina Sec5 Farm Hand George Holder (1919) Otterbein Tel. Otterbein
- Brutus, Arba C.** (Addie Jones) Pine Village R1 Warren Sec3 O80a T100a John Brutus (1894) Shackleton Tel. Pine Village
- Brutus, Henry R.** (Clara May) Ch Harry, *Walter; "Cedar Grove Farm" **Independence R1** Warren Sec2 O300a (1857) Shackleton Tel. Pine Village
- Brutus, John F.** (Rosetta Belew) Ch Lee N., Glenn H., *Arba; **Pine Village R1** Adams Sec3-9-16-17 O285a (1869) Shackleton Tel. Pine Village
- Brutus, J. Walter** (Clara McFerren) Ch Nellie, May, Lela; **Attica R3** Warren Sec22 O100a (1886) Shackleton Tel. Pine Village
- Bryant, Ernest J.** (Alice Larch) **Ambia R1** Prairie Sec28 T120a C. Larch (1906) Tab Tel. Tab
- Bryant, W. L.** (Orpha Fewell) Ch Carl, Roy, Harley, *Ernest; **Boswell R1** Prairie Sec24 T160a J. Mesmer (1891) Boswell Tel. Boswell
- Buck, Charles L.** (Edna M. Lemning) Ch Myron, Bessie, Evan, Mary; **Otterbein R2** Medina Sec19 T140a M. H. Buck (1897) Otterbein Tel. Otterbein
- Buck, Edwin O.** (Ellen Franklin) Ch Carl, Adrian; Milton Buck, father; "Maple Terrace Farm" **Otterbein R2** Medina Sec19 T200a M. B. and H. A. Buck (1895) Otterbein Tel. Otterbein
- Buck, Orson O.** (Josephine Johnson) Ch *Fred; **Independence R1** Warren Sec19E T10a Ferd Buck (1914) Cadawalder Tel. Williamsport
- Built, Lee P.** (Bessie Rhode) Ch Thomas; "Built Rode Country Place" **Pine Village R1** Adams Sec6-7. O500a (1917) Shackleton Tel. Pine Village
- Bunch, Jesse** (Rachel Bell) Ch Earl, Ray, *Milton, *Allen, *Katie, *Jesse D.; **Attica R3** Warren Sec28 T40a Jane Lake (1852)
- Burghart, Henry P.** (Margaret Meeks) Ch Verna, *Lloyd, *Lester, *Lona; **Covington R5** Mound Sec30 O80a (1892) Farmers Line Foster
- Burghart, Lester** (Datis Littleton) Ch Lynn, Veatrice; **Covington R5** Mound Sec30 T160a H. P. Burghart (1892) Farmers Line Foster
- Burnette, Amon** (Lona Bell) Ch Clyde, Ray; **Otterbein R2** Medina Sec1 Farm Hand Sam Foster (1915)
- Bush, Fred W.** (Anna Cline) **Attica R5** Liberty Sec13E T120a W. M. Cline (1907) Pine Village Tel. Pine Village
- Bush, Orval C.** (Gladys Whitten) Ch Marcella; **West Lebanon R1** Steuben Sec14 T160a Bert Fleming (1910) Cadawalder Tel. Marshfield
- Bush, Wesley** (Alice Ennes) Ch Retha; **Williamsport R2** Pike Sec32 T110a Stanley Biggs (1909) Cadawalder Tel. West Lebanon
- Bush, William R.** (Lillian Stevens) Ch Harry, Clyde, Donald, *Frank, *Minnie, *Nellie, *Fannie; **Williamsport R2** Washington Sec10 O100a (1854) Williamsport Tel. Williamsport
- Russell, Carol D.** (Fay Crane) Ch Arnold; **Oxford R3** Adams Sec5 T140a J. W. Thomason (1895) Shackleton Tel. Pine Village
- Butcher, J. William** (Elizabeth Taylor) Ch Opal, Eva, Paul, *Katherine; **West Lebanon R1** Steuben Sec13 T240a Albert Frazier Est. (1915) Cadawalder Tel. Marshfield
- Butcher, Phillip** (Myrtle Cook) Ch Dolores, Maldon; **Pine Village R1** Adams Sec8 T24a J. Brutus (1897) Shackleton Tel. Pine Village
- Butler, Charles** (Minnie Wurtsbaugh) Ch Harley, *Goda; **Marshfield R1** Steuben Sec30 Farm Hand James Flesher (1889) Cadawalder Tel. Marshfield
- Butler, Clifford F.** (Bertha Howard) Ch William; "Plain View Farm" **Williamsport** Washington Sec7 T100a Ida Butler (1888) West Lebanon Tel. West Lebanon
- Butler, Mrs. Ida and Son** (Ida Beadle) Ch Clifford; "Plain View Farm" **Williamsport** Washington Sec7 O100a (1865) West Lebanon Tel. West Lebanon

PRAIRIE FARMER'S RELIABLE DIRECTORY

- Butler, William (Grace Hickman) Ch Irene; Covington R5 Kent Sec17 O10a (1880)
- Butts, Clarence (Myrtle Roberts) Ch Vern, *Charles, *Lee; Tab R1 Prairie Sec36 Vennumn Bros. (1890) Rainsville Tel. Rainsville
- Butz, Mathias (Margaret VanDame) Ch Joseph, Mary; Williamsport R1 Liberty Sec34 T56a Joe VanDame (1918) Cadawalder Tel. Williamsport
- Byers, Albert Guy (Madge Hyatt) Ch Dortha, Lela; Marshfield Steuben Sec23 Farm Hand J. Ray Chandler (1884)
- Byers, Arnet O. (Ada Evans) Ch Vera, Grace, Gladys, Evans; "Prairie Crest" West Lebanon R1 Jordan Sec29 T112a A. A. Evans (1887) Cadawalder Tel. West Lebanon
- Byers, C. Roy (Silvia Gunter) Ch Berdena, Bernice, Kenneth, Madeline; Marshfield R1 Steuben Sec25 T175a Herman Maddes (1894) Cadawalder Tel. Marshfield
- Byers, Mose E. (Odia Potter) Ch Ernest, Benjamin, *Eva, *Clifford, *William, *Zoe; West Lebanon R1 Steuben Sec14 T80a Sarah Alburn (1853) Cadawalder Tel. Marshfield
- Byers, William P. (Jennie Talbert) Ch Wildeana, Laurel; West Lebanon R1 Steuben Sec14 Farm Hand Benjamin Potter (1891) Cadawalder Tel. Marshfield

C

- Cain, James W. (Lena Soresen) Pine Village R1 Pine Sec1 O163a (1872) Pine Village Tel. Pine Village
- Calton, Winfield S. (Lola Potts) Ch Gertrude, *Anna, *Clarence, *LaFayette, *Almeada, *Marion; Williamsport R3 Liberty Sec36W E. D. Graham (1880) Cadawalder Tel. West Lebanon
- Campbell, Howard B. (Anna Odle) Ch Park, H. B. Jr., Margaret; "Elm Grove Stock Farm" Williamsport R1 Liberty Sec28 O420a T580a Miles Odle (1907) Cadawalder Tel.
- Campbell, Wilbur (Elizabeth Mounts) Ch Loran; Independence R1 Warren Sec9-16W T100a E. Mallen (1916) Shackleton Tel. Pine Village
- Carlisle, John W. (Elizabeth Bridgewater) Ch Edna, Esta, Genda, Herman, Phillip, Ervin; Ambia R1 Prairie Sec12E John Hartlet Est. (1911) Ambia Tel. Ambia
- Carlson, Charlotte (Charlotte Anderson) Ch Emil, Otto, Elmer, Elsie, *Clint; Attica Star Rte. Warren Sec19-20 O250a (1884) Attica Tel. Attica
- Carlson & Sons, John A. Carlson (Zue Berkey) Ch Fern, Ole, Vivian; Williamsport R1 Liberty Sec21 O200a John T. Carlson (1886) Cadawalder Tel. Williamsport
- Carlson, Emil C. (Ethel Cooper) Ch Leona, Russell, John; Ambia R1 Prairie Sec14E. T160a M. E. and B. S. Wells (1894) Boswell Tel. Boswell
- Carlson, John O. (Sadie Besan) Ch Mildred, Woodrow; Attica Star Rte. Warren Sec30 T40a Clara Carlson (1919)
- Carlson, Oscar E. and Sons (Myrtle Marlow) Ch Robert Burl; "John T. Carlson Farm" Williamsport R1 Liberty Sec21 Mine Mgr. Carlson and Sons (1888) Cadawalder Tel. Williamsport
- Carpenter, Luke (Maude Crawford) Ch John, Cherry, Ralph; Pence R1 Jordan Sec11W T142a Crawford and Goodwine (1901) Cadawalder Tel. Pence
- Carr, John R. (Ethel McKinzie) Ch Bessie Cathrine, *Ben Armstrong; Pine Village R1 Adams Sec29-32 T450a H. Mills (1914) Shackleton Tel. Pine Village

FARMERS AND BREEDERS, WARREN COUNTY

- Carr, Patrick W.** (Minnie Royal) Ch Paul, Robert, Francis, Patricia, James; Independence R1 Warren Sec22 O127a (1917) Shackleton Tel. Pine Village
- Carter, Sherman** (Ella Owens) Ch Earl, Mary, Elsie, Ralph, *Eva, *Lucy; Pine Village R1 Pine Sec12 O10a (1902) Pine Village Tel. Pine Village
- Cartmill, James G.** (Clara Boyer) Ch *Claude; Pine Village Adams Sec18 O92a (1876) Shackleton Tel. Pine Village
- Cartwright, Lewis** (Lola Baker) Ch Helen; Ambia R1 Prairie Sec11W T121a E. Arter (1916) Ambia Tel. Ambia
- Case, Gabriel** Marshfield R1 Kent Sec3 O47a (1884)
- Cassel, Frank** (Amanda Gilger) Ch *Mayme; "Sunnyside Farm" Otterbein R2 Medina Sec7 O76a (1919) Shackleton Tel. Pine Village
- Cauhle, Elmer M.** (Gay Denney) Ch Hattie, Ralph, Lucile, Ruth; Tab R1 Prairie Sec29 O340a Goodwine Est. (1918) Tab Tel. Tab
- Chambers, John K.** (Nelle L. Moore) Ch Dorothy, Carlton, Cleon; "The Chambers Farm" Williamsport R2 Washington Sec16 O290a (1909) Cadawalder Tel. Williamsport
- Chancy, John** West Lebanon R1 Pike Sec14 T26½a Thomas Clancy (1915)
- Chandler, Henry G.** (Pearl Jones) Ch Rose, Juanita; Marshfield R1 Steuben Sec20 O160a (1884) Cadawalder Tel. Marshfield
- Chandler, J. Ray** Marshfield R1 Steuben Sec24 O276½a (1882) Cadawalder Tel. Marshfield
- Chaney, George W.** (Leot Slater) Ch *Mate, *Alta; Williamsport R3 Jordan Sec25 T360a Mary Durborow (1917) Cadawalder Tel. West Lebanon
- Chapman, Charles C.** (Susan Green) Williamsport R1 Liberty Sec24W Farm Hand Leo Hunter (1919)
- Chavers, J. L.** (Grace Garrison) Ch Delmer, Wilmer, "Maple Grove" West Lebanon R1 Steuben Sec11 O100a T315a Mary M. Gallaway (1878) Cadawalder Tel. Marshfield
- Chumlea, George W.** (Nellie Brown) Marshfield R1 Steuben Sec25 O101a (1905) Cadawalder Tel. Marshfield
- Clapp, Charles M.** (Ida Sherer) Ch Cecil, Jessie, *Esther, *Alta; Marshfield R1 Steuben Sec23 T76a James Cunningham (1917) Cadawalder Tel. State Line
- Clark, Frank L.** (Dora Longstreth) Ch Benjamin, *Shirley; "Clover Leaf Farm" West Lebanon R1 Steuben Sec12 O912a (1860) Cadawalder Tel. West Lebanon
- Clark, Harley N.** (Florence Lohmeyer) Ch Bernice; Rossville, Ill. R2 Jordan Sec26 T160a Henry Lohmeyer (1906) Cadawalder Tel. Pence
- Clark, John** (Pearl Elkins) Ch Marie, Alton, Kenneth, Marshall, Estell, Lawrence; "The Blacksmith" West Lebanon R1 Steuben Sec9 T1a Russell Crow (1915)
- Clark, John L.** (Belle Mobley) Ch Mae, Orval, *Harley; Pence R1 Jordan Sec30 T237½a Nettie Evans (1906) Cadawalder Tel. West Lebanon
- Clark, Milt** (Dochia Gray) Ch Vista, Eulala, Hal, Ernest, *Vida, *Lee; Ambia R1 Prairie Sec25 T450a T. C. Fleming (1863) Tab Tel. Tab
- Clark, William** (Emma Clemick) Ch George, Frank, Roy, Anna, *Leo, *Earl, *Mary; West Lebanon R1 Steuben Sec8 O80a (1917) Cadawalder Tel. West Lebanon
- Clawson, Abe** (Emma Cottingham) Attica R3 Warren Sec1 O195a (1842) Shackleton Tel. Pine Village
- Clawson, Charles D.** (Mary Brutus) Ch Paul; Independence R1 Warren Sec24 O365a (1872) Shackleton Tel. Pine Village
- Clawson, George B.** (Bessie Jones) Ch Genevieve, Jewel, Russell, Linden, Elma; Attica R3 Medina Sec36 T80a Sarah Clawson (1881) Shackleton Tel. Pine Village
- Clawson, Lee** (Lina Hurst) Ch Alva, Mary, Dale; Attica R3 Medina Sec36 O40a T200a F. Atkinson (1880) Shackleton Tel. Pine Village
- Clawson, Noble** (Ocea Yoder) Ch Opal, Eugene, Gerald, Delmer; Attica R3 Warren Sec1 O40a T180a F. and A. Clawson (1887) Shackleton Tel. Pine Village

PRAIRIE FARMER'S RELIABLE DIRECTORY

- Clawson, William M. (Daisy D. Banning) Ch Walter, Wilber, Zelma, Louise, Anna Belle, Arba; "Melvin Farm" Otterbein R2 Medina Sec11-12 T240a L. A. Hinsley (1910) Shackleton Tel. Pine Village
- Claypool, Ray (Ruth Kelley) Tag R1 Jordan Sec8 Farm Hand Burt Echison (1918)
- Clearwater, Charles I. (Lona DeCamp) Ch Russell, John, Mary, Percy; "Oak Brook Stock Farm" Pine Village R1 Adams Sec25-26-27 T336a M. C. Little (1887) Shackleton Tel. Pine Village
- Clem, Charles B. (Myrtle Stevens) Ch Mary, Callie, Harley A. Bell and wife; Covington R5 Kent Sec7 O294a (1895) Cadawalder Tel. State Line
- Clem, Charles W. (Sarah C. Ritchey) Ch *Viola, *Sadie, *Alma, *Porter; Marshfield R1 Kent Sec16W O49a (1858) Cadawalder Tel. Marshfield
- Clem, Cornelius V. (Martha Ruark) Ch Parker, *Stella, *Thomas; Covington R5 Kent Sec18 O130a (1855) Cadawalder Tel. State Line
- Clem, Harry B. (Sadie High) Ch Covington R5 Kent Sec21 O210a (1872) Cadawalder Tel. State Line
- Clem, Harve R. (Grace Dixon) Covington R5 Mound Sec19 O43a (1887) Foster
- Clem, Homer S. (Ira Zane) Ch Alora, James, Albert; Covington R5 Mound Sec19 O57a (1878) Farmers Line Foster
- Clem, Louis (Fannie C. Vinson) Ch Louis V., Paul B.; Marshfield R1 Kent Sec16W O338a (1859) Cadawalder Tel. Marshfield
- Clem, Parker (Merle Crouch) Ch Cornelius; Covington R5 Kent Sec18 C. V. Clem (1893) Cadawalder Tel. State Line
- Clem, Porter M. (Iva High) Marshfield R1 Kent Sec16W T147a Harvey Clem and Sarah C. Clem (1895) Cadawalder Tel. State Line
- Clem, Thomas L. (Fay Robertson) Ch Zola, Estella, Marguerite; Marshfield R1 Steuben Sec21 T160a Fletcher Woods (1881) Cadawalder Tel. Marshfield
- Cline, Bryan (Leota Smith) Ch Mary; Williamsport R1 Liberty Sec11E T52a Mrs. Sarah Cline (1896)
- Cline, Joseph (Josephine Mulkins) Ch Delphine, David, Joseph; "Beverly Grange" Attica R5 Liberty Sec12 E O135a (1866) Pine Village Tel. Pine Village
- Cline, Mrs. Sarah (Sarah Myers) Ch *Susie, *Anna, *Bryan; Williamsport R1 Liberty Sec15 O52a (1859) Cadawalder Tel. Rainsville
- Cloyd, Smith (Jennie James) Ch Lorraine, *Ruth; Marshfield R1 Kent Sec5 O200a (1851) Cadawalder Tel. Marshfield
- Cluster, Joseph J. (Marie Thiedeman) Ch *Sena, *Edna; Sloan Steuben Sec6 O1/2a (1917) Cadawalder Tel. West Lebanon
- Coats, George R. (Ruth Fuller) Ch Dorothy, Ruth; Otterbein R2 Medina Sec24-25-30 T400a M. Ghan and L. McKinnis (1916) Otterbein Tel. Otterbein
- Cobb, Albert R. (Gladys Martin) Ch Jesse Martin; "Brookside Farm" Attica R3 Warren Sec8 O133a (1903) Shackleton Tel. Pine Village
- Cobb, Fannie (Fannie Rhode) Ch *Murray, *Malcolm, *Albert; Attica R3 Warren Sec7-8 T171a C. W. Rhode (1858) Shackleton Tel. Pine Village
- Cobb, Murray J. (Pearl Parton) Attica R5 Warren Sec7W T160a F. A. Cobb (1886) Shackleton Tel. Pine Village
- Cockrell, William (Pearl King) Ch Earl, Herman; Williamsport R1 Liberty Sec16 Mine Foreman William Burr (1914)
- Cody, Harry B. (Ella Morris) Ch James, Claude; "Sugar Grove Stock and Grain Farm" Attica R5 Warren Sec7W Farm Hand R. William Hickman (1904)
- Coffeldt, John A. (Anna Keys) Ch *Harvey; "Blue Ridge Poultry, Grain and Stock Farm" Boswell R1 Prairie Sec13E-14 O605a (1850) Boswell Tel. Boswell
- Coffeldt, J. Harvey (Myrna Dewey) Ch Jewel, Eugene, Harriet, Joseph, Theo; "Blue Ridge Grain and Stock Farm" Boswell R1 Prairie Sec13E T320a John C. Coffeldt (1890) Boswell Tel. Boswell
- Cole Abraham (Martha Lloyd) Ch Jerry, Lewis, Russell, Hemer, *Effie, *Ella, *Ruby; Williamsport R3 Jordan Sec18 O38a (1884) Cadawalder Tel. Pence

FARMERS AND BREEDERS, WARREN COUNTY

- Cole, Harley L.** (Mary Brooks) Ch Elnora, Herbert; West Lebanon R1 Jordan Sec34 T322a W. S. Flemming (1886) Cadawalder Tel. West Lebanon
- Cole, Holland A.** (Cora Bruington) Oh Revel, Ross; Danville, Ill. R4 Mound Sec32W T110a F. A. Lynch (1913) Bell Tel. Danville, Ill.
- Cole, Jerry** (Lou Wyatt) Ch Hazel, *Harley, *Omer, *Mary; Williamsport R3 Jordan Sec35E T220a Winfield Fleming (1885) Cadawalder Tel. West Lebanon
- Cole, Rolla** (Ruth James) Ch Ray, Joe, Florence, *Roy; Covington R5 Mound Sec 30 T2a Ed. Daller (1918)
- Collins, Herron W.** (Roxie Limm) Ch Wilma, Jaunita, Collins; Talbot R1 Prairie Sec2E T80a F. Fisher (1919) Boswell Tel. Boswell
- Compton, Kingbee** (Olive Briggs) Ch *Cora; West Lebanon R1 Steuben Sec8 O38a (1854) Cadawalder Tel. West Lebanon
- Conner, Albert E.** (Mary Malady) Ch Lucile, Lawrence, Mabel, Mildred; Ambia R1 Prairie Sec13-24 T305a C. Hartlip (1919) Ambia Tel. Ambia
- Conner Bros., Charles and Frank** Attica Liberty Sec36E O1a (1860-62)
- Conrad, William O.** (Chloe McIver) Ch Edward, Dorothy; Pence R1 Prairie Sec13W R. Leak
- Cooley, Bert** (Sadie Heck) Ch Chester, Laurel; Covington R5 Mound Sec17 O76a (1903) Cadawalder Tel. State Line
- Cooley, John E.** (Ethel Anderson) Boswell R1 Prairie Sec11E O140a (1880) Boswell Tel. Boswell
- Coon, Ora A.** (Belle Miles) Ch Margaret, Udora, Pauline; Williamsport R3 Jordan Sec24 T213a James Eakins (1917) Cadawalder Tel. Pence
- Cooper, Arthur D.** (Cora Gwin) Ch Elizabeth, Lorene; Otterbein R2 Medina Sec8 T120a Sarah Lamb (1913) Shackleton Tel. Pine Village
- Corbin, Bruce** (Ethel Cline) Attica R5 Washington Sec1 T250a E. E. Matsbary (1917)
- Cordell, James L.** (Minnie Southworth) Ch Jasper, Lena, *Forrest; Attica R5 Washington Sec1 T300a Albert Lindburg (1895) Cadawalder Tel. Williamsport
- Corey, C. Earl** (Nina Cox) Ch Cecil, Marjorie, Lee; Attica R5 Warren Sec19-20 T166a Vail Est. (1919)
- Cork, Lester** (Ethel High) Ch Dorothy Alice; Pence R1 Jordan Sec12 T144a Robert Fix (1918)
- Corwin, Earl** (Gertrude Poffenberger) Ch Burries, Renben, Esther; Williamsport R2 Washington Sec9. T73a Glenn Munson (1893)
- Cottingham, Robert E.** (Anna Blind) Ch Wilma, Irma, Dwight, Dwain; Attica R3 Medina Sec26 O60a T160a Melvih Cottingham (1885) Shackleton Tel. Pine Village
- Cowgill, J. Frank** (Isole Gookins) Ch Glen, Mary, Billy, Frances; Attica R3 Warren Sec13 T100a Dewitt Herzog Sommers (1909) Shackleton Tel. Pine Village
- Cox, Charles E.** (Gertie Swarner) Ch Harlan, Olive, Lillian; Ambia R1 Prairie Sec20 T160a John and Mary Hurling (1894) Ambia Tel. Ambia
- Cox, William J.** (Flora Phillips) Ch Edna; West Lebanon R1 Steuben Sec11 T180a J. L. Cheavers and C. T. Siddens (1914) Cadawalder Tel. West Lebanon
- Craft, Reuben S.** (Bertha Wantland) Ch Edw., Ines, Merle, Ruby; Williamsport R1 Liberty Sec24W Farm Hand Bert Fruits (1917) Cadawalder Tel. Judyville
- Crane, Arthur J.** (Lola Smith) Ch Elmer, Robert, Glenn; Independence R1 Warren Sec30 T20a J. Benson (1888) Shackleton Tel. Pine Village
- Crane, Cecil E.** (Catherine Hand) Ch Iva; Independence R1 Warren Sec3 Farm Hand W. M. Waymire (1895)
- Crane, Charles E.** (Stella Boswell) Ch Dale, Nettie, Lola, Jessie, *Ella; Independence R1 Warren Sec3 O6a (1879) Shackleton Tel. Pine Village
- Crane, Glenn G.** (Fern Ashley) Ch Jaunita, Joseph, Dorothy; Hedrick Jordan Sec30 T170a A. A. Arms and Mrs. F. Broadie (1891) Cadawalder Tel. West Lebanon

PRAIRIE FARMER'S RELIABLE DIRECTORY

- Crane, Joseph O.** (Kate Ward) Ch Ward, *Glenn, *Hazel; Pence R1 Jordan Sec14E O129a (1894) Cadawalder Tel. Pence
- Crane, Wentworth** (Julia Clawson) Ch Levor, *Mae; Sloan Steuben Sec6 O106a (1890) Cadawalder Tel. West Lebanon
- Crane, William M.** (Sarah Hall) Ch Fred, May, Tom, *Arthur, *Cecil; Independence R1 Warren Sec3 O6a (1887) Shackleton Tel. Pine Village
- Crawford, Donald P.** (Dicia Salts) Ch Wendell, Robert, Porter, Marguerite; Williamsport R2 Pike Sec36 T300a George W. Crawford (1884) Cadawalder Tel. West Lebanon
- Crawford, George W.** (Sarah Porter) Ch *Stella, *Donald; "Crawford Farm" Williamsport R2 Pike Sec36 O335a (1846) Cadawalder Tel. West Lebanon
- Crawford, John H.** (Clara Goodwine) Ch Owen, *Nellie, *Maude, *Ruth, *Beulah; Clara, Oland, Lawrence, Harry York, grandchildren; Pence R1 Jordan Sec25 O320a (1879) Cadawalder Tel. Pence
- Crawford, Lawrence** (Stella Cronkhite) Ch LaVina, Lawrence Jr.; Pence R1 Jordan Sec2 T440a I. N. Heaton (1884) Cadawalder Tel. Pence
- Craycraft, Chester T.** (Jessie Patterson) Ch Robert, Maryola; Marshfield R1 Steuben Sec17 T220a Golden Patterson (1919) Cadawalder Tel. Marshfield
- Creamer, Augustus** (Ettie Gray) Ch Jasper, Gussie, Fairie, *Chloe; Williamsport R1 Liberty Sec9 O127a (1862)
- Crisp, Jesse** (Ruth Roderick) Danville, Ill. R4 Mound Sec32W Farm Hand Charles Ohl (1916) Farmers Line Foster
- Crone, John B.** (Irene Hall) Ch John Hall; "Rolling Acres" West Lebanon R1 Steuben Sec15 O10a T600a John W. Crone (1894) Cadawalder Tel. West Lebanon
- Cronk, Victor** (Flora Yount Warrenfelt) Ch William Edwin, Hazel Ione; Williamsport R3 Washington Sec4 Farm Hand John Broadie (1889)
- Cronkhite, Albert** (Nellie Goodrick) Ch Edwin, Florence, Ethel, Audrey, Glen, Alberta, Geneva, *Warren, *Clarence, *Lena; West Lebanon R1 Steuben Sec9 O140a (1858) Cadawalder Tel. West Lebanon
- Cronkhite, Augustus** (Laura Shrock) Ch Elizabeth, Ruthanna, *Mary, *Gusta, *Martha, *Coke; Marshfield R1 Kent Sec4 O10a (1916)
- Cronkhite, A. C.** (Martha Nicklas) Ch Alvena, Augusta, Elwin, Dean; West Lebanon R1 Steuben Sec23 T198a H. Chandler (1889) Cadawalder Tel. Marshfield
- Cronkhite, Clarence E.** (Edna Hickman) Ch Albert, Pearl, Alice; West Lebanon R1 Steuben Sec9 T211a F. J. Goodwine (1893) Cadawalder Tel. West Lebanon
- Cronkhite, Clarence R.** (Mary Head) Ch Levi, Louise, *Edna, *Hattie; Williamsport R2 Washington Sec28 T257a R. A. Butler (1875) Williamsport Tel. Williamsport
- Cronkhite, Earl** (Grace McIntosh) Ch Daniel; West Lebanon R1 Steuben Sec18 T143a Hannah Starry (1890) Cadawalder Tel. West Lebanon
- Cronkhite, Frank** (Anna Johnson) Ch Laura, *Clarence, *John; West Lebanon Pike Sec13 T60a Ervin Ribble (1853)
- Cronkhite, George L.** (Ottomay Grimes) Marshfield R1 Steuben Sec31 O22a (1891) Cadawalder Tel. Marshfield
- Cronkhite, L. C.** (Bertha Jones) Ch Louisa, Lucile, June; Marshfield R1 Steuben Sec28 T160a Cash Cronkhite (1886) Cadawalder Tel. Marshfield
- Cronkhite, Sam L.** (Cora Kidwell) Ch Leo, Irene, Russell, Genevieve, Mildred, Helen, Everette; Tab Prairie Sec29 Farm Hand (1879) Tab Tel. Tab
- Cronkhite, Sidney** (Elizabeth Morgan) Ch William, Henry, *Ruth, *Esther; Marshfield R1 Steuben Sec17 O30a T120a M. A. Cronkhite (1861)
- Crouch, Daniel J.** (Rose Muse) Ch Joseph, Albert, Jird, Paul, *Warner, *Grover, *Merle, *James; State Line Kent Sec17W T80a G. W. Hoffman (1899) Cadawalder Tel. State Line

FARMERS AND BREEDERS, WARREN COUNTY

- Crow, Russell L.** (Ruth Strain) Ch Freda, Martha; "Crow's Grove" Williamsport R3 Liberty Sec26W O120a (1887) Cadawalder Tel. West Lebanon
- Crow, Thaddus S.** (Gertrude Stephens) Ch Walter, Lowell, Madge, Anita, Sylvia; "Red Wood Point" West Lebanon R1 Liberty Sec26W O127a T500a Mrs. Russell Crow (1879) Cadawalder Tel. West Lebanon
- Crow, William T.** (Edna McIlhove) Ch Theodore, Harrison, Geneva; Williamsport R1 Liberty Sec36W T80a Harry Ferguson (1883) Cadawalder Tel. West Lebanon
- Cullen, Peter** (Mary E. Odowed) Ch Leo, Lawrence, Francis, Margene; Talbot R1 Prairie Sec4 T160a Jarvis Est. (1914) Boswell Tel. Boswell
- Cunningham, Caleb V.** (Margaret Rogers) "Valley Mound Farm" Covington Mound Sec33E O200a (1861) Farmers Line Foster
- Cunningham, Clyde** (Gertrude Shuff) Ch Cyrus, Irene, William, Marie; Covington R5 Mound Sec33E O160a (1886) Farmers Line Foster
- Cunningham, Earl** (Jennie Miller) Ch June, Hattie; Marshfield R1 Steuben Sec36 Farm Hand Talbot Cunningham (1915) Cadawalder Tel. Marshfield
- Cunningham, James** (Ira Green) Ch Cleo, Aileen, Neva, James, Forest, *Opal, *Leota; Covington Mound Sec33E O260a (1869) Farmers Line Foster
- Cunningham, Talbot G.** (Alta Johnson) Ch Donald, Vivian; "The Maples Farm" Marshfield R1 Steuben Sec31 O96a T305a F. Johnson and T. Fleming (1910) Cadawalder Tel. Marshfield

D

- Dalbey, Homer E.** (Franie Hart) Ch Russell; State Line Kent Sec17W O126a (1914)
- Dalton, Carter A.** (Susie High) Ch Dorothy, Joseph; "Maple Lane Farm" Ambia R1 Prairie Sec10 O160a (1900) Boswell Tel. Boswell
- Dalton, Joseph S.** (Eugene Ruthford) Ch Clara, *Carter, *Lucy, *Coleman, *Nannie, *Angie, *Jennie; W. C. Dalton, father; Williamsport R1 Liberty Sec5 O30a (1889)
- Dannecker, Henry** Williamsport R3 Washington Sec3 O37a T37a William and Mina Dannecker (1865)
- Darding, George F.** (Addie Berry) Ch *Hyle, *Minnie, *Jess, *Frank, *Roy, *Mac; Williamsport R1 Liberty Sec10 T18a Gust Gebhart (1916)
- Darding, Jess W.** (Gertrude Mitton) Ch Noel, Mildred, Delmer, *Floyd; "Fairview Heights" Williamsport R1 Liberty Sec10 O103a (1892) Cadawalder Tel. Rainsville
- Daugherty, Stephen S.** (Carrie Moore) Ch Bruce, Kathryn, Charles; Otterbein R2 Medina Sec9 O153a (1894) Otterbein Tel. Otterbein
- Davis, Charles C.** (Emma Mehaffey) Ch Chester, Lillian, Wayne, Glen; Independence R1 Warren Sec2 O120a T120a O. Ellis (1884) Shackleton Tel. Pine Village
- Davis, Clyde** (Mamie Weaver) Ch Delbert, Mary, Maxine; Tab R1 Jordan Sec3 T320a T. Cora Fleming (1887) Cadawalder Tel. Judyville
- Davis, Edward C.** (Brenda Tyler) Ch Arnet, Irene; Williamsport R1 Liberty Sec14W O80a (1870) Cadawalder Tel. Judyville
- Davis, Frank** (Jane Bailey) Ch Elwood, Treva, Mary, Nealie, *Ruth; Independence R1 Warren Sec8 O37a (1859)
- Davis, Guy L.** (Nellie Thorne) Ch Edell, Elinor, Thelma, Genevieve; Tab R1 Jordan Sec4 T240a Horace Goodwine (1889) Cadawalder Tel. Judyville
- Davis, Hollis D.** (Ruth Wade) West Lebanon Pike Sec12 Farm Hand John F. Allen (1918) West Lebanon Tel. West Lebanon

PRAIRIE FARMER'S RELIABLE DIRECTORY

- Davis, John D. (Mary Myers) Ch
*William; Ambia R1 Prairie Sec2W
O227a (1891) Ambia Tel. Ambia
- Davis, John S. (Ida Hartz) Ch *Inez,
*Guy; "Park Hurst Farm" Tab R1
Liberty Sec12W O120a (1864) Cad-
awalder Tel. Judyville
- Davis, Joseph N. (Phoebe Judy) Ch
Louis, *Emerson; Williamsport R1
Liberty Sec33 (1867) Cadawalder
Tel. Williamsport
- Davis, Lewis D. (Nancy Strattan) Ch
*Ollie; Williamsport R3 Liberty
Sec23W O200a (1863) Cadawalder
Tel. Judyville
- Davis, Raymond V. (Blanch Buck)
Ch Wallace, Lucy, Lawrence, Dor-
othy; Independence R1 Warren
Sec18E T134a G. Buck (1900)
Shackleton Tel. Pine Village
- Dawson, C. Sam (Alma Porter) In-
dependence R1 Warren Sec4 Farm
Hand W. H. Young (1913)
- Dawson, Clarence M. (Lucy Davis)
Ch Archie, Elwyn, *Alma, *Ralph;
Pine Village R1 Adams Sec22 T280a
M. Rhode (1866) Shackleton Tel.
Pine Village
- Day, Cecil C. (Grace Wood) Ch Mary
E.; Williamsport R3 Jordan Sec29
O134a (1877) Cadawalder Tel. West
Lebanon
- Day, Herman E. (Rose Crone) Ch
John, Farr; "Old Oaks" West Leb-
anon R1 Pike Sec10 O207a (1890)
Cadawalder Tel. West Lebanon
- Day, Horace Ch Clair; West Lebanon
R2 Jordan Sec29 O187a (1853) Cad-
awalder Tel. West Lebanon
- Day, Lester E. (Ruby Goodrick) Ch
Robert; West Lebanon R1 Jordan
Sec29 O80a (1890) Cadawalder Tel.
West Lebanon
- Deaver, John L. (Viola Jordan)
Williamsport R3 Jordan Sec26E
Farm Hand T. W. Ping (1918) Cad-
awalder Tel. West Lebanon
- DeBord, Estle (Mabel Pence) Ch
Kenneth; "Banner Stock Farm"
West Lebanon Liberty Sec36W
T80a Mrs. McDonald (1909) Cad-
awalder Tel. West Lebanon
- DeBord, R. S. (Laura Ellrott) Ch
Bexie, Christine, Paul, Robert, *Hel-
en, *Clarence G., *Estle, *Lucie,
*John; Williamsport R1 Pine
Sec31-32 T340a L. R. Vanreed
(1903) Judyville Tel. Judyville
- Dee, Frank (Bess Thorn) Ch Glenn,
Frank Jr.; Tab R1 Liberty Sec13W
T200a John Judy (1909) Cadawal-
der Tel. Rainsville
- Dee, George (Blanche McElhoe) Ch
Robert, Louise, Irene, *Mildred;
Williamsport R1 Liberty Sec23W
Farm Hand John L. Odle (1888)
- Dee, Jack (Bertha Walker) Ch
Blanch Forrester; Williamsport R1
Jordan Sec16 T240a Joel Briggs
(1883) Cadawalder Tel. Judyville
- Denehue, Hattie (Hattie Haynes) Ch,
Clarence, Tilla, *Mary; In-
dependence R1 Warren Sec14 O33a
(1903)
- DeSutter, John L. (Carrie Smith) Ch
Edward; Williamsport R3 Wash-
ington Sec4 T120a Cynthia Hunter
(1918)
- Dick, Clark (Jestie Hartz) Ch Jen-
nie, Charles, Howard, *Corra; Tab
R1 Liberty Sec7 O200a (1839) Cad-
awalder Tel. Judyville
- Dickey, Marrell (Arley Wagner)
Marshfield R1 Steuben Sec33 O33a
(1919) Cadawalder Tel. Marshfield
- Dill, Wilbur D. (Marie King) Ch
Ansel; "Oak Grove Stock Farm"
Attica R3 Warren Sec28 T160a J.
W. King Sr. (1899) Shackleton Tel.
Pine Village
- Dillmon, Joseph Ch *Margaret, *Me-
cancis, *Hester; West Lebanon
Steuben Sec35E O81a (1865)
- Dinwiddie, James (Alice Oghorn) Ch
*George, *Susan, *Alta; Pine Vil-
lage R1 Pine Sec12 O40a (1854)
Pine Village Tel. Pine Village
- Dixson Bros. Mary Garrison; Myrtle,
wife and child of Perry; Danville,
Ill. R4 Mound Sec33W O150a (1869)
Cadawalder Tel. Farmers Line
- Dixson, John H. (Nancey Ricketts)
Ch Paul, *Mont, *Robert, *Ival,
*Della, *Grace; Covington R5
Mound Sec29E O40a (1881) Farm-
ers Line Foster
- Dodson, Andy S. (Josie Brown) Tab
R1 Prairie Sec32 T400a A. F. Larch
(1904) Tab Tel. Tab
- Doty, Charley H. (Isa Michael) Ch
Dale, Valeria; Independence R1
Warren Sec25 T80a Jacob Conrad
(1850)
- Douglas, Thomas (Mary Sexton) Ch
Lillian, George, Grace; Williams-
port R1 Liberty Sec25W Farm
Hand Charles Dick (1919) Cada-
walder Tel. Judyville

FARMERS AND BREEDERS, WARREN COUNTY

- Douglas, William (Mary O'Neill) Ch Mary, *Louis; Attica R3 Warren Sec29-30 O235a (1907) Cadawalder Tel. Williamsport
- Dowlin, Frank M. (Pearl Tatlock) Ch Agnes, Eugene, Mary; Ambia R1 Prairie Sec11E T180a Charles W. Felix (1914) Boswell Tel. Boswell
- Dowling, Fred (Edith McDonald) Ch Henley; Talbot R1 Prairie Sec2E T205a Mary Noll (1915) Boswell Tel. Boswell
- Dowling, Marshall L. (Emma Price) Ch Orra, Gerald; Boswell R12 Prairie Sec1E T40a Andrew Pride (1915)
- Downey, John W. (Roxena Carmichael) Ch Max; "Kozy Korner Farm" Marshfield. R1 Steuben Sec31 O40a (1907) Cadawalder Tel. Marshfield
- Downey, Thomas H. (Amanda Waltz) Ch Raymond, Cornelia; Pence R1 Prairie Sec25-26 T320a T. Fleming (1905) Tab Tel. Tab
- Downs, Harry M. (Minnie Mutter) Ch Theodore, Shirley, *Ethel, *Claire, *Avy, *Dora; Otterbein Box 408 Medina Sec5-6 Farm Hand A. and B. A. Moore (1916) Otterbein Tel. Otterbein
- Draper, Abram (Millie Cox) Ch Lester, Ethel; West Lebanon R1 Steuben Sec7 T115a Mrs. Lavina Holston (1915) Cadawalder Tel. West Lebanon
- Duvall Doc Ch Ella, *Frank, *Willi; Marshfield Steuben Sec21 O80a (1876) Cadawalder Tel. Marshfield
- Duvall, Frank B. (Nellie Lyons) Ch Martha; Marshfield Steuben Sec21 O97a (1894) Cadawalder Tel. Marshfield
- Dysert, Charles Tab R1 Liberty Sec1W O340a (1857) Cadawalder Tel. Judyville
- Dysert, James (Sylvia Vankirk) Ch Lorene, Kenneth, Milford, Ethel Helen, Russell, *Earl, *Vera L.; Ambia R1 Prairie Sec23 O292a (1871) Boswell Tel. Boswell
- Dysert, Marvin (Ida Winblad) Ch Lucile, Eynon, Evelyn; Boswell R1 Prairie Sec23 O160a (1873) Boswell Tel. Boswell

E

- Eacret, James S. (Flora Lake) Ch Alex, Claude, Fred, *Florence, *Edith; Attica R3 Warren Sec21-28 T30a W. B. King and T. A. Barr (1906) Shackleton Tel. Pine Village
- Eberhardt, William H. (Emma Hickman) Ch John, Clyde, Mary; Boswell R1 Prairie Sec27-34 O160a T160a Jacob Eberhardt (1870) Boswell Tel. Boswell
- Eberle, George L. (Rena Bisel) Ch Roy, John; Otterbein R2 Medina Sec12-13 T123a William Pelter (1880) Shackleton Tel. Pine Village
- Eberle, George W. (Sarah Killinger) Ch Leonard, *John, *Daisy; Oxford R3 Adams Sec2 O100a (1888) Otterbein and Pine Village Tel. Otterbein and Pine Village
- Eberle, John J. (Belle Fenters) Ch Ralph; Oxford R3 Adams Sec11 T54a M. Kellinger (1890) Shackleton Tel. Pine Village
- Eberley, Dewitt Winifred Eberley, sister; Oxford R3 Adams Sec8 T230a S. E. Odle (1894) Shackleton Tel. Pine Village
- Eberly, Arthur J. (Ada Jones) Ch Isaac; "White Oak Stock Farm" Independence R1 Warren Sec4W O580a (1877) Shackleton Tel. Pine Village
- Eberly, Luther G. (Louie Fresch) Ch Mary, Frances, Alice, Lewis, David; Oxford R3 Adams Sec2 O20a T80a Mary Fresch (1882) Shackleton Tel. Pine Village
- Edwards, John W. (Manda Davison) Ch *Grace, *Pearl, *Garfield, *Guy; Independence R1 Warren Sec24 O57a (1886)
- Eighnor, Birchel (Bessie Swartz) Ch Lawrence; Pine Village R1 Pine Sec13 T39a Ed. Bowman (1896) Pine Village Tel. Pine Village

PRAIRIE FARMER'S RELIABLE DIRECTORY

- Elder, Simeon A. (Anna Tuttle) Ch George, *William, *Minnie, *Myrtle, *Eva, *Grace, *Earl; Covington R5 Mound Sec18 T48a (1916) H. M. Steeley
- Elkins, P. C. (Lela Brown) Ch Luella, Mossie, Mary, Frank; Ambia R1 Prairie Sec2W T320a Mrs. Egbert (1918) Ambia Tel. Ambia
- Ellingwood, Oliver M. (Annie Lee) Ch *Gladys; State Line Kent Sec21 T120a Mary Giddens (1902) Cadawalder Tel. State Line
- Elliott, Frank W. (Ethel Handley) Ch Eileen, Evelyn; "Old Hillside Farm" Tab R1 Liberty Sec12W T80a Charles Hartlepp (1912) Cadawalder Tel. Judyville
- Elmore, Alva (Leona May) Ambia R1 Prairie Sec6 John Gerleach (1919)
- Emmons, Noah E. (Sarah Morris) Attica R3 Warren Sec7-18W Manager A. Zigler (1903) Shackleton Tel. Pine Village
- Etchison, Burton E. (Hannah Rahmstorf) Ch Bernice, Evelyn, Elmer; Tab R1 Jordan Sec8 T335a A. J. Miller (1911) Cadawalder Tel. Pence
- Etchison, Elmer (Emma Stidham) Ch Lottie, Carrie, *Burton, *Forest; Pence R1 Jordan Sec31 O86a (1919) Cadawalder Tel. West Lebanon
- Etmore, Charles C. Ch Lawrence, Alfred, Gertrude, Elizabeth; Williamsport Washington Sec11 O21a (1860) Cadawalder Tel. Williamsport
- Evans, Armstrong A. (Laura Day) Ch *Emil, *Ada; "Prairie Crest" West Lebanon R1 Jordan Sec29 O102a (1857) Cadawalder Tel. West Lebanon
- Evans, Edward (Lucinda Mathew) Ch Nora, Neva; Rossville, Ill. R3 Jordan Sec14 Farm Hand Hayes and Ross (1919)
- Evans, Edward A. (Ollie Groscoth) Ch Lawrence, John, Dorothy; Williamsport R3 Jordan Sec20 O120a (1872) Cadawalder Tel. West Lebanon
- Evans, Mrs. Elizabeth (Elizabeth Brown) Pence R1 Jordan Sec30 O225½a (1843) Cadawalder Tel. West Lebanon
- Evans, Ira J. (Nettie Grosccross) Ch Glenn, Velma, Verlin, Genevieve, Oveta, Eunice; West Lebanon Pike Sec12 T480a Nora Goodwine (1869) West Lebanon Tel. West Lebanon
- Ewen, Arthur (Dora Goodrick) Ch Ishmael, Ethel; Marshfield R1 Steuben Sec35E O80a (1894)
- Ewen, LeRoy T. (Martha McKimpson) Ch *Bessie, *Jessie; Marshfield R1 Steuben Sec35E O80a (1895) Cadawalder Tel. Marshfield

F

- Fagner, Mina (Elizabeth Cox) West Lebanon R1 Steuben Sec23 T80a Mrs. Mary Galloway (1869) Cadawalder Tel. Marshfield
- Farden, Joseph D. (Mary VanTress) Ch Millard, Fairy, Flora; "Elm Grove Farm" Pine Village R1 Adams Sec15-16-27 O268a (1843) Shackleton Tel. Pine Village
- Farmer, Enoch Ch Cilie; Winthrop Warren Sec8-9 O197a (1844) Shackleton Tel. Pine Village
- Farmer, J. Roy (Lula Ryerson) Ch Cathern, Robert; John Farmer, father; Pine Village R1 Adams Sec28-29 T80a Robert Farmer (1886) Shackleton Tel. Pine Village
- Farmer, William H. (Dora Conner) Independence R1 Warren Sec3 O55a T55a Florence McKinzie (1871) Shackleton Tel. Pine Village
- Farrell, James F. (Marguerite Glenn) Ch Bess, Glenn, *Gladys; "Homestead Stock Farm" Talbot R1 Prairie Sec9 O140a (1890) Boswell Tel. Boswell
- Farrell, John (Lulu Bell) Ch Goldie, Byron, Emma, Vernon, *Mildred, *Ossie; Williamsport R2 Pike Sec32 T200a William Prebble (1912) West Lebanon Tel. West Lebanon
- Farthing, Edward C. (Emma Lindburg) Ch Lloyd, Charles; Kramer Liberty, Sec26E O160a (1875) Attica Tel. Attica

FARMERS AND BREEDERS, WARREN COUNTY

- Feder, Adam F. (Viola Bastine) Ch
Forrest, Irene; State Line Kent
Sec8W T80a Louis Huff (1916)
- Felix, Charles W. (Blanch Rains) Ch
Lenora, Floyd, Lorene; Ambia R1
Prairie Sec16 T160a William Felix
(1883) Boswell Tel. Boswell
- Felix, William (Emma Hoshaver)
Ch *Joseph, *Mary, *Bell, *Lillie,
*Charles; Ambia R1 Prairie Sec9
O80a (1855) Boswell Tel. Boswell
- Fenters, J. Eli (Gladys Martindale)
Ch Genevieve, Marion, Laura,
Doris, Esther; Pine Village R1
Adams Sec16 T300a J. Martindale
(1888) Shackleton Tel. Pine Village
- Ferguson, Edward S. (Anna Win-
blad) Ch Esther; "Oak Lawn
Farm" Williamsport R2 Steuben
Sec22 O160a (1879) Cadawalder
Tel. Marshfield
- Ferling, Elsie E. Ch Aaron, Ruth;
"Linda Vista Farm" Ambia R1
Prairie Sec8 O157a (1888) Ambia
Tel. Ambia
- Fetterling, Jas. (Dora Mulkins) Ch
Edward; "The Jungles" Williams-
port R1 Liberty Sec10 O205a
(1866) Cadawalder Tel. Rainsville
- Fewell, Hode (Gertrude Whitten)
Ch Leo, Heta; Tab R1 Prairie
Sec36 (1875)
- Fields, Andrew J. (Bertha Patton)
Ch Clyde, Harry, *Grace, *Blanche;
Baltimore Farm" Covington R5
Mound Sec20 O65a (1863) Farmers
Line Foster
- Fields, John L. & Son Ch Jennie,
Archie, *Gertrude, *Ethel, *Ida;
Danville, Ill. R4 Mound Sec23W
O110a T25a Mrs. Hughes (1857)
Cadawalder Tel. State Line
- Fink, Charles J. (Mary Liggett) Ch
Ernest, Nettie, Flossie, Dorcas,
Ralph, *Andrew; Williamsport R1
Liberty Sec21 Farm Hand Carlson
and Sons (1864)
- Fink, Manson (Isia Hetrick) Ch
Anna, Charles; "Sunny Meadow
Farm" Attica R5 Liberty Sec2 O20a
(1879)
- Fink, Mrs. Sarah J. (Sarah Brown)
Ch Marvin, *Charles, *Manson,
*Anna, *Nettie; Attica R5 Liberty
Sec11E O60a (1844)
- Fink, Thomas G. (Allie Warbritton)
Ch Ivan Dean, Harry Elden; Tab
R1 Liberty Sec1W T310a John F.
Judy (1885) Cadawalder Tel. Judy-
ville
- Fisher, Chris (Sylvia Baldwin) Ch
Pearl, Ernest, Harold, Dale, Bon-
nie, *Myrtle, *Bessie; "Sunny Slope
Farm" Ambia R1 Prairie Sec10
O80a (1868) Boswell Tel. Boswell
- Fisher, Frank J. (Sarah Lamb) Ch
Carl, *Harry, *Florence; Boswell
R1 Prairie Sec1E O320a (1863)
Boswell Tel. Boswell
- Fix, Elmer E. (Lula Brown) "Shady
Grove Stock Farm" Attica R5 Pine
Sec36 T100a William Fix (1883)
Rainsville Tel. Rainsville
- Fix, Robert M. (Florence Goodwine)
"Maple View Farm" Ambia R1
Prairie Sec1W11 O234½a (1881)
Ambia Tel. Ambia
- Fleenor, Dawson L. (Ada Payton) Ch
Elmo, Gordon, Marjorie, Harold;
Ambia R1 Prairie Sec12E T240a
A. Payton (1915)
- Fleenor, Robert M. (Addie Fields)
Ch Margaret, John, *Della. Pine
Village R1 Adams Sec22 Farm
Hand H. Little (1901)
- Fleming, Frank C. (Alfaretta Fisher)
Ch *Rae W., *Joe S.; "Edgewood
Farm" West Lebanon R1 Pike
Sec13 O460a (1849) Cadawalder Tel.
West Lebanon
- Fleming, Joseph S. (Vern Prebble)
"Hill Hurst Farm" Marshfield R1
Steuben Sec34 T340a Frank Fleming
(1888) Cadawalder Tel. West
Lebanon
- Fleming, Rae W. (Bertha Brenner)
Ch Raymond; "Sylvan Lair Farm"
West Lebanon Washington Sec2
O200a (1885) West Lebanon Tel.
West Lebanon
- Flesher, Clifford (Thelma Rathburn)
Ch Robert, Karl; Marshfield R1
Kent Sec4 T64a Webb Tanner
(1900) Cadawalder Tel. Marshfield
- Flesher, Harry and Sisters Elizabeth
Mary; Williamsport R3 Liberty
Sec36 O400a (1872) Cadawalder Tel.
West Lebanon
- Flesher, James H. (Berta Lincoln)
Ch Ethel, Earl, Archie, *Ralph,
*Mildred, *Clifford; Marshfield R1
Steuben Sec30 T500a Dr. Edens
(1865) Cadawalder Tel. Marshfield
- Flesher, Ralph L. (Irma Hall) Ch
Betty H.; Williamsport R2 Pike
Sec36 T208a A. P. Green (1893)
Cadawalder Tel. West Lebanon

PRAIRIE FARMER'S RELIABLE DIRECTORY

- Fletcher, Clifford H. (Minnie Barron) Ch Ira, Leba, Levoughn, Geneva; Pine Village Adams Sec18 Farm Hand Clare Rhode (1913) Shackleton Tel. Pine Village
- Flint, Joseph (Tinza Hurley) Ch Thelma; Hedrick Steuben Sec2 T196a Charles Keys (1893) Cadawalder Tel. West Lebanon
- Flint, Mary (Mary Evans) Ch Anna, *Joseph, *Etta; Williamsport R3 Jordan Sec20 O42a (1857) Cadawalder Tel. Pence
- Flint, William L. (Mary Farmer) Ch Herman, Sadie, John; "Barren Stock Farm" Williamsport R2 Washington Sec22 O325a (1908) Williamsport Tel. Williamsport
- Flynn, R. L. (Carrie Marcum) Ch Dolores, Neal, Lowell, Laveen; Boswell R1 Prairie Sec1E T80a Norman Bessie (1909)
- Followell, Frank M. (Lidah Wilson) Williamsport R3 Jordan Sec20 O160a T400a Chester Rossiter (1900) Cadawalder Tel. West Lebanon
- Followell, Joseph A. (Ruth Auter) Ch Marshall; Pence R1 Jordan Sec2 T320a Earl Goodwine (1915) Cadawalder Tel. Pence
- Ford Bros., George W. and Francis M West Lebanon R1 Jordan Sec33 O160a (1857) Cadawalder Tel. West Lebanon
- Ford, W. H. (Nettie Pugh) Ch Bert, *Herman, *Carl, *Bertha, *Delphia, *Flossie, *Cibbie; "Maple Grove Farm" Pence R1 Prairie Sec26 O204a (1887)
- Foreman, Jacob D. (Sarah Robinson) Ch *Isa, *Elmer Lee, *Vivian Winkler; Williamsport R1 Liberty Sec34 T215a Ed Moffitt (1911)
- Forker, Abbie R. (Mabel Hoover) Ch Charles; Erman Forker, father; Marshfield R1 Steuben Sec26W Farm Hand Ashby Sisters (1919) Cadawalder Tel. Marshfield
- Forrest, John L. (Lona Keister) Pence R1 Jordan Sec7 T260a R. C. Smith (1902) Cadawalder Tel. Pence
- Forrest, R. W. (Dora Goodwin) Ch Harrison; "Tab Stock Farm" Tab R1 Prairie Sec30 O400a (1900) Tab Tel. Tab
- Foster, Albert (Christine Guttenberger) Ch John, Wilmer, Albert L., Mary; Williamsport R3 Jordan Sec 18 T360a J. T. Nixen (1869) Cadawalder Tel. Pence
- Foster, Elmer (Martha Myers) Ch Nellie, Henry, Russell, Ernest, Clement, Mary, *Bessie, *Earl; Ambia R1 Prairie Sec21-22 O370a (1867) Tab Tel. Tab
- Foster, John B. (Sarah Conner) Ch Ruby, Alice, *Rosetta; Ralph Hicks, grandson; Williamsport R1 Liberty Sec17 T10a John Mankey (1911) Cadawalder Tel. Williamsport
- Foster, Loran H. (Carrie Ransom) Talbot R11 Prairie Sec1E T133a Thomas Ransom (1919) Farmers Line Boswell
- Foster, Sam (Letha Case) Ch James; Otterbein R2 Medina Sec1 O90a (1879) Otterbein Tel. Otterbein
- Foster, Sylvester (Mary Cundiff) Ch Webster, Victor, James, *Bertha, *Nellie; Independence R1 Warren Sec4W T123a G. Hickman (1858) Shackleton Tel. Pine Village
- Foster, W. L. (Lydia West) Ch Elvia, Hazel, Marguerite; Boswell R1 Prairie Sec12W T80a W. A. Deimick (1909) Boswell Tel. Boswell
- Fowler, Frank C. (Margaret Clem) Ch Grace, Glenn; "Pine Lawn Farm" Covington R5 Kent Sec21 O133a T93a Mrs. Sarah Clem (1893) Cadawalder Tel. State Line
- Fox, Jesse (Sarah Houpt) Ch Lester, Layton, Mida, Vida; "Fairview Farm" Williamsport R2 Washington Sec4 O80a (1866) Williamsport Tel. Williamsport
- Fox, William E. (Marguerite Clem) Ch Reva, Evelyn, Glenn, D. A.; Covington R6 Mound Sec32E O30a (1909) Farmers Line Tel. Foster
- Foxworthy, Mason (Mabel Briggs, Ch Everett; Williamsport R3 Jordan Sec24 T95a Abner Goodwine Est. (1912) Cadawalder Tel. Pence
- Francis, Aaron W. (Verla Forrest) Pence R1 Prairie Sec11W T286a F. A. Parnell (1892) Ambia Tel. Ambia
- Francis, Charles (Jennie Sears) Ch *Aaron; Pence R1 Prairie Sec13W O160a (1889) Ambia Tel. Ambia

FARMERS AND BREEDERS, WARREN COUNTY

- Francis, George P. (Grace Stump) Ch Elmo; Tab R1 Liberty Sec1W T160a Elizabeth Stump (1915) Cadawalder Tel. Judyville
- Frasch, James (Abbtal Cottingham) Ch Ethel, Fred, *Edith, *Rollie, *Hazel; "Popular Grove Farm" Attica R3 Adams Sec35 O120a (1869) Shackleton Tel. Pine Village
- Frasch, W. Rolla (Ada Jones) Ch Gladys; "Cedar Grove Farm" Attica R3 Adams Sec27 O80a T200a C. J. Jones (1895) Shackleton Tel. Pine Village
- Frazier, Henry C. (Eva Laughlin) Ch Louise, Dorothy; Ambia R1 Prairie Sec22 T160a Mrs. Mary Etta Laughlin (1909) Boswell Tel. Boswell
- French, Ezekiel M. West Lebanon Washington Sec7 O255a (1858) West Lebanon Tel. West Lebanon
- Fruits, Bert (Dollie Kochell) Ch Clara Katherine; Williamsport R1 Liberty, Sec19 T350a H. B. Campbell and James Hunter (1912) Cadawalder Tel. Judyville
- Fry, George W. (Susie Dinwiddie) Ch Richard, George, Charley, *Clara; Williamsport R1 Pine Sec33-34 O380a (1873) Rainsville Tel. Rainsville
- Fry, Jacob (Jennie A. Wilson) Ch Ruth, Cecil, *Clelia; Pine Village R1 Adams Sec6 O440a (1871) Shackleton Tel. Pine Village
- Funk, Charles E. (Pearl Edwards) Ch Ruth; Independence R1 Warren Sec6 T177a L. Burns (1897) Shackleton Tel. Pine Village
- Funkhouser, C. H. (Olga Cook) Ch Eileen, Cecil, Jr.; Pence R1 Prairie Sec23 T140a R. Leak (1918)

G

- Gahan, Newton T. (Adelia Gattliff) Ch Raymond; Covington R5 Mound Sec19 T80a G. A. Murphy (1919) Farmers Line Foster
- Gardner, Alonzo C. (Ella Foster) Ch Paul, Mildred, *Mabel; Independence R1 Warren Sec9E O55a (1900)
- Garrison, Mrs. Anna (Anna Woodcopper) Ch Elsie, Bertha, *Harry, *Jennie, *Elizabeth, *Joe, *Walter; Williamsport R1 Liberty Sec17 O404a (1917) Cadawalder Tel. Williamsport
- Garrison, John P. (Beatrice Stephens) Ch Ellen, Warren, Richard; Marshfield R1 Steuben Sec29 T120a Sam Adams (1892) Tel. Cadawalder
- Garrison Joseph (Nell Ransom) Ch Irene; Williamsport R1 Liberty Sec17 T404a Anna Garrison (1917) Cadawalder Tel. Williamsport
- Garrison, Walter (Edna Carr) Ch Robert; Williamsport R1 Liberty Sec17 T404a Anna Garrison (1917) Cadawalder Tel. Williamsport
- Gaskill, Charles W. Attica Pine Sec27 O317a (1880) Rainsville Tel. Rainsville
- Gaskill, Curtis W. (Winnie Williams) Ch Raymond, Olin, Bonnie; Independence R1 Warren Sec14 O3a (1867) Shackleton Tel. Pine Village
- Gaskill, Jasper C. (Hattie Balsler) Ch Helen, Harold, Herman; Attica R5 Pine Sec26 T5a Cynthia Gaskill (1888) Rainsville Tel. Rainsville
- Gaskill, William D. (Alma Rater) Ch Lawrence, Dorothy; "Broadview Farm" Attica R5 Liberty Sec11E T135a Thomas Mulkins (1883) Pine Village Tel. Pine Village
- Gaylor, Thomas (Sophia Harper) Ch Robert, Dona, Charles; Williamsport R3 Liberty Sec30 T80a Mrs. W. Howard (1914) Cadawalder Tel. Williamsport
- Gearity, Thomas (Edna Talbot) Attica R5 Pine Sec27 O300a (1880) Rainsville Tel. Rainsville
- Gee, Bruce (Ida Murphy) Ch Gordon; Marshfield R1 Steuben Sec4S T25a Walter Higginbotham (1894)
- Gee, Fred (Margaret Lowe) Marshfield R1 Steuben Sec2S T15a Dave Ferguson (1870)

PRAIRIE FARMER'S RELIABLE DIRECTORY

- Gee, John R.** (Nora Miller) Ch Homer, Virgil, Harley, Charles, Claude, Ethel, *Bessie; **Marshfield R1** Kent Sec10 T360a D. S. Ferguson (1875)
- George, Oscar D.** (Clara Hobart) Hedrick Jordan Sec36 T80a Ed. S. Hobart (1899) Cadawalder Tel. Pence
- Gephart, Augustus J.** (Mary E. Watkins) Ch Robert; **Otterbein R2** Medina Sec8-9 T160a E. Gephart (1879) Otterbein Tel. Otterbein
- Gephart, Charles W.** (Minnie Mann) Ch Gladys, Elizabeth, Oscar, Donald, Marie; **Otterbein R2** Medina Sec18 T198a J. Sappington (1896) Otterbein Tel. Otterbein
- Gephart, Elenor** (Elenor McCord) Ch *Charles, *Augustus, *Isaac, *Elizabeth, *Ella, *Benjamin, *Err; **Otterbein R2** Medina Sec 8-9 O160a (1861) Otterbein and Shackleton Tel. Otterbein and Pine Village
- Gephart, Isaac** (Mary Odle) Ch Eugene, Maurice, Fern, Paul; **Ambia R1** Prairie Sec21 T220a Rebecca McCord (1882) Tab Tel. Tab
- Gerlach, John P.** (Marguerite Begley) Ch Evelyn, Arthur, Grace, Monica, Helen; "Broad View Farm" **Ambia R1** Prairie Sec6 O100a (1913) Ambia Tel. Ambia
- Gerrity, Eugene** (Susia Hetrick) Ch Cora, Anna May, Evan, Edna; **Pine Village R1** Pine Sec25 T92a O. Gerrity (1897) Pine Village Tel. Pine Village
- Gerrity, Owen** (Maggie Tonar) Ch Mamie, *Eugene, *Lizzie; **Pine Village R1** Adams Sec30 O120a (1879) Shackleton Tel. Pine Village
- Gillum, William F.** (Inez Freeman) Ch Maurice, Olden, James, Elizabeth; **Pine Village** Adams Sec7 Farm Hand L. P. Bulta (1917)
- Goodacre, William** Ch Annis, *Charles; "Goodacre Farm" **Ambia R1** Prairie Sec5 T70a (1861) Boswell Tel. Boswell
- Gooden, Thomas B.** (Katie Oden) Ch Blanche, Edith; **Otterbein R2** Adams Sec14 O102a (1871) Shackleton Tel. Pine Village
- Goodrick, John T.** (Ada Armstrong) Ch Earl, Rosella, *Roy; **West Lebanon R1** Pike Sec15 T20a James Goodrick Est. (1876) Cadawalder Tel. West Lebanon
- Goodrick, Nat** (Florence White) Ch Frank, Evelyn; **Williamsport R2** Pike Sec30 Farm Hand Simon Haupt (1870) Cadawalder Tel. West Lebanon
- Goodrick, Ora L.** (Willia Duvall) **West Lebanon R1** Pike Sec15 O21a T95a Duvall and Goodrick Est. (1896) Cadawalder Tel. West Lebanon
- Goodrick, William H. H.** (Mary Whistler) Ch *Oscar, *Maude, *Dora; **Marshfield R1** Steuben Sec27 O834a (1845) Cadawalder Tel. Marshfield
- Goodrick, Wilmer** (Frances Carlson) **Tab** Prairie Sec20 T80a H. Reitz (1898) Tab Tel. Tab
- Goodrick, Wilson A.** (May Gehris) Ch Glenn, Olive, *Bonnie, *Marie, *Wilmar; **Ambia R1** Prairie Sec20-21 T160a J. Holtz Est. (1869) Tab Tel. Tab
- Goodwine, Abner** Ch Newton, Nobby, *Katherine, *Jenn e. *Sally, *Frank, *Olive, *Nora; **Pence R1** Jordan Sec1 O80a Nobby Goodwine O500a (1828) Cadawalder Tel. Pence
- Goodwine, Arley O.** (Irene Loughton) Ch Russell, Dwyine; **Tab R1** Jordan Sec5 T120a Horace Goodwine (1881) Cadawalder Tel. Tab
- Goodwine, Coburn** (Pearl Walls) Ch Maurice, Imogene, Coburn Jr., Zelma, Malcolm; **Ambia R1** Prairie Sec5 T170a J. E. Butler (1877) Ambia Tel. Ambia
- Goodwine, Frank J.** (Julia Anderson) "Home Place" **West Lebanon** Pike Sec11 (1886) West Lebanon Tel. West Lebanon
- Goodwine, Julian** (Ida Hill) "Rose Lawn Farm" **Williamsport R3** Liberty Sec31 O400a (1859) Cadawalder Tel. West Lebanon
- Goodwine, Ora J.** (Ella Willett) Ch Lucile, Bernice, Horace, *Buryl; "Shady Point Farm" **Tab R1** Prairie Sec32 O80a (1875) Tab Tel. Tab
- Gouty, Ezra E.** (Henrietta Lape) Ch Earl; **Covington R5** Mound Sec19 O30a (1919)
- Gouty, James** (Alice Jones) Ch Lawrence, Gordon, Gladys; **Lawrence Gouty; Covington R5** Mound Sec20 O30a (1884) Farmers Line Foster

FARMERS AND BREEDERS, WARREN COUNTY

- Gouty, Joseph P. (Loretta Hartman) Ch Inez, *Anna, *Ezra, *Robert, *Roy, *Ida; Covington R5 Mound Sec19 O120a (1892) Cadawalder and Farmers Line State Line and Foster
- Gouty, Marion (Elsie Lape) Ch Jacob; Danville, Ill. R4 Mound Sec32W O35a T300a Charles Printy (1916) Cadawalder Tel. and Farmers Line State Line and Foster
- Gouty, Robert W. (Ethel Fox) Ch Mavis Lorene; Danville, Ill. R4 Mound Sec28W T83a J. P. Gouty (1892) Farmers Line
- Gouty, Walter S. (Pearl Taylor) Ch *Maxine; Danville, Ill. R4 Mound Sec33W T150a Phoebe Clem (1915) Farmers Line
- Graham, Andrew B. (Etta Vollick) Ch Ormand, Clara; Pence R1 Jordan Sec18 T75a Mrs. Alice Cronk-hite (1917) Cadawalder Tel. Pence
- Graham, Enoch D. (Elizabeth Sharp) Williamsport R3 Liberty Sec36W T300a Julian Goodwine (1871) Cadawalder Tel. West Lebanon
- Grames, William (Irene Wicoff) Ch Grace, Beulah; "Willow Grove Stock Farm" Williamsport R1 Liberty Sec2 O120a (1868) Cadawalder Tel. Rainsville
- Grames, William R. (Esta Hughs) Ch Wilma, Clara; "Adeaway Place" Attica R5 Liberty Sec1-2 O170a (1871) Cadawalder Tel. Rainsville
- Granger, Marquis J. (Margaret Woods) Ch Virgil, Clyde; Williamsport R1 Liberty Sec28 Farm Hand H. B. Campbell (1917)
- Grant, George D. (Clara Himmelright) Ch Mary, Earl, Ernest, Edith, Harry, Fred, Gladys, Ruby; Williamsport R2 Pike Sec13 O129a (1911) West Lebanon Tel. West Lebanon
- Grant, Joshua F. (Clara Cheek) Ch Tressa, Russell, Ira, *Dutton, *Florence, *Mae; Tab R1 Jordan Sec7 O3½a T135a A. J. Miller (1848) Cadawalder Tel. Pence
- Graves, J. A. (Pink Suttle) Ch Nova, Nora, Edna, Gerty, Lucile, Marguerite, Zeld; Talbot R1 Prairie Sec2E Farm Hand James Farrell (1917) Boswell Tel. Boswell
- Gray, Cecil (Hazel Frasco) Ch Elwyn; Pine Village R1 Adams Sec30 T114a Anna Moyer (1900) Shackleton Tel. Pine Village
- Gray, Joe Hettie Hollaway, mother; Independence R1 Warren Sec11 O40a (1858) Shackleton Tel. Pine Village
- Greenwood, Lafe (Minnie Jack) Ch Jess, Bess, Earl, Lillybelle, Elva, Alice, Archie, Mallie, LeRoy; Williamsport R2 Pike Sec36 T240a J. F. Woods (1907) Cadawalder Tel. West Lebanon
- Grimes, George M. (Mattie Stewart) Ch Marson, Mary; Hedrick Steuben Sec1 T177a John Acton (1915) Cadawalder Tel. West Lebanon
- Groff, Hershel E. (Golda Long) Ch Lyle, Jessie, Lowell, Rosella; Marshfield R1 Steuben Sec25 Farm Hand Lester Ping (1889) Cadawalder Tel. Marshfield
- Gross, Frank (Anna Evans) Ch Grace, Roy, Elmer, Eula; Williamsport R3 Jordan Sec28 T174a Victor Ringer (1905) Cadawalder Tel. West Lebanon
- Grosstuck, Ernest (Maud Briggs) Tab R1 Prairie Sec34 T160a Robins and Rothgib (1906) Tab Tel. Tab
- Groves, Charles E. (Bessie Bottorff) Ch Elmer, Kenneth, Frances, Elsie, Ernestine; Oxford R3 Adams Sec10 T160a Charles Ritenour (1919)
- Guinn, Warren J. (Mary Pilkington) Ch Harry, *Minnie; Roy and Charlotte, children of Harry; Williamsport R1 Liberty Sec16 T1½a Ned McCabe (1869)

H

- Haberlin, James Attica R5 Washington Sec2 O82a (1862)
- Hacker, Rufus F. (Ida E. Fields) Ch Hubert; Danville, Ill. R4 Mound Sec31W T56a Sarah A. Hacker (1901) Cadawalder Tel. State Line
- Haddock, Clifford (May Reed) Ch Letha, Orville, Ray, Ralph, Nora, *Mary; Williams R3 Pine Sec29 T240a Herman Briggs (1900) Judyville Tel. Judyville

PRAIRIE FARMER'S RELIABLE DIRECTORY

- Hail, David P.** (Zora Coffenberry) Ch John; Pine Village Pine Sec11 T240a William Rhode (1900) Pine Village Tel. Pine Village
- Hall, Amos** (Lulu Miller) Ch Wilmer, Melva; Covington R5 Kent Sec5 (1911)
- Hall, Arnold B.** Ch Robert, Pauline, Mary; West Lebanon Pike Sec14 T120a Sylvia Fleming (1889) Cadawalder Tel. West Lebanon
- Hall, Campbell R.** (Anna Rhode) Elizabeth Hall, sister; Julia R. Hall, mother; Pine Village Adams Sec17-18 T157a Julia R. Hall (1877) Shackleton Tel. Pine Village
- Hall, Mrs. Mary P.** (Mary Martin) Ch Esther, Herbert, Katherine, Harold, Colbarth, Clair, Martin, *Arnold, *Rossie, *Irma; Williamsport R2 Steuben Sec35E T200a James C. Hall (1884) Cadawalder Tel. West Lebanon
- Hamblen, Jesse E.** (Elmira Lewis) Ch Opal, Viola, Josephine, Joseph; Attica R5 Liberty Sec19 O130a T96½a S. R. Lewis (1894) Cadawalder Tel. Rainsville
- Hamblen, Joseph F.** (Josephine Corwin) Ch *Bertha, *Jessie, *Lula; Attica Star Rte Warren Sec31 O107a (1889) Cadawalder Tel. Rainsville
- Hamblen, Joseph M.** (Ollie Briggs) Ch Ira, Inez, Floy, Flossie; Tab R1 Liberty Sec1W T162a Katherine Briggs and C. G. Dysen (1891) Cadawalder Tel. Judyville
- Hamblen, Lou S.** (Bertha McBride) Ch Thelma, Robert, Nina, Ray, Dorothea; Ambia R1 Prairie Sec9 T296a P. B. Anderson (1911) Boswell Tel. Boswell
- Hamblen, Oddy** (Bessie Biggs) Williamsport R2 Pike Sec31 T160a George Biggs (1891) Cadawalder Tel. West Lebanon
- Hamblen, Orville** (Esther Corwin) Ch Ounnie, Eleanor; Williamsport R1 Liberty Sec27 T110a Ned McCabe (1905)
- Hamilton, John D.** (Pearl Hurley) Ch Doyle, Paul, Zelfa; Tab R1 Jordan Sec6 T370a Earl Goodwine (1903) Cadawalder Tel. Pence
- Handley Albert T.** (Beatrice Trimble) Ch Irene; Tab R1 Jordan Sec2E Farm Hand Joe Horn (1897) Cadawalder Tel. Judyville
- Handley, Alpha E.** (Elizabeth Little) Ch Clarence, Lee, Lottie, *Ethel, *Albert; Williamsport R2 Pike Sec31 T200a William Prebble (1882) Cadawalder Tel. West Lebanon
- Handley, Fred G. Jr.** (Marion Blayne) Pence R1 Jordan Sec18 (1910)
- Hands, Ed** (Blanche Sturgeon) Ch Dorothy, Paul, Louise; Pine Village R1 Medina Sec26 Farm Hand C. Isley (1919) Shackleton Tel. Pine Village
- Handy, John** (Mary Denehue) Ch Marion, John; Attica R3 Warren Sec28-29 T165a G. F. Handy (1894)
- Handy, John T. O.** (Florence Adams) Ch Orie, Charles, *Nellie, *John; Williamsport R3 Warren Sec3 O144a T510a Mary L. Durborow (1893) Williamsport Tel. Williamsport
- Hann, Charles** (Effie Wantland) Ch Earl, Lillian; Tab R1 Jordan Sec5 Ed O. Larch (1917)
- Hanson, Clint** (Minnie Dooling) "Sunny Brook Farm" West Lebanon R1 Pike Sec14 O62a (1879) Cadawalder Tel. West Lebanon
- Harbolt, Herc H.** (Mattie Cozad) Ch Ethel, Hazel, Mabel, *Alford; Oxford R3 Adams Sec4 Farm Hand J. Max (1919) Oxford Tel. Oxford
- Harmon, Abie** (Laura McGahan) Ch Loy; "Broad View Farm" Otterbein R2 Medina Sec31 O145a (1877) Otterbein Tel. Otterbein
- Harmon, John J.** (Frances Wagner) Ch Anna, *Pearl, *Theodosia, *Oscar; "Walnut Wood Farm" Attica R3 Adams Sec26-27-34-35 O400a (1864) Shackleton Tel. Pine Village
- Harmon, Oscar** (Sanuella Notman) "Walnut Wood Farm" Attica R3 Adams Sec26-27-34-35 T409a John Harmon (1889) Shackleton Tel. Pine Village
- Harmon, Wilber J.** (Alma Allen) Ch Oscar; "Sulphur Brook Farm" Otterbein R2 Medina Sec31 O183a (1882) Shackleton Tel. Pine Village
- Harper, Fred B.** (Sylvia Yates) Ch Lois, Alice, Herman; Attica R3 Adams Sec32 T180a I. Slanter (1890) Shackleton Tel. Pine Village

FARMERS AND BREEDERS, WARREN COUNTY

- Harper, Joseph (Emma Miller) Ch Dan, Russell, Dora, Buster, Ruth, *Hattie, *Sophia, *Ethel; Williamsport R3 Liberty Sec32 T160a Betty Leopold (1914) Cadawalder Tel. Williamsport
- Harper, Theodore H. (Mannie Hinton) Ch Bruce, Elsie, *Bert, *Ida, *Frank; Attica R5 Liberty Sec11E T85a Mrs. Christine Bisel (1887)
- Harris, Richard (Blanche Ribble) Ch Elizabeth, Eula; Tab R1 Prairie Sec31 T320a Earl Goodwine (1909) Tab Tel. Tab
- Hershbarger, Isaac (Julia Saidla) Ch Leo, Russell, Winifred, Goldie, Glenn, John, *Earl, *May, *Vern; Independence R1 Warren Sec10 T1a B. Steadman (1916)
- Hartlep, Albert (Lulu E. Keller) Ch Julia, Marv E.; Marshfield R1 Steuben Sec19 T52a (1878) Cadawalder Tel. Marshfield
- Hartlep, Charles B. (Lealie Thublood) Ch Charles; "Locust Grove Farm" Ambia R1 Prairie Sec15 O160a (1868) Boswell Te' Boswell
- Hartz, Adam Ch Eva, *Charles, *Jessie, *Lon, *Phon, *Ida, *William, *Esther, *Jestia Ch of Eva; Tab R1 Liberty Sec12W O381a (1853) Cadawalder Tel. Judyville
- Hartz, Lon (Martha Thomas) Ch *Bernice, *Earl; Tab R1 Liberty Sec1W T146a Adam Hartz (1867) Cadawalder Tel. Judyville
- Hartz, Phon (Lottie Warner) Ch *Clarence, *Clelia; Tab R1 Liberty Sec12W T160a Adam Hartz (1867) Cadawalder Tel. Judyville
- Harvey, Clarence F. (Mabel Whisler) Ch Oakley, Clarice, *Bernice; Independence R1 Warren Sec6 O110a (1874)
- Harvey, Gilbert A. (Claudia Kiger) Ch Ralph, Melvin; Attica R3 Warren Sec11-12 T96a S. Cottingham (1870) Shackleton Tel. Pine Village
- Harvey, L. Howard (Lottie Gephart) Ch Mary, Clifford, Louise; "Prairie Farm" Pine Village R1 Pine Sec1 T240a B. F. Gephart (1871) Pine Village Tel. Pine Village
- Harwood, James (Ruth Henry) Ch Marta, Reba; Young and Nancy Henry, father and mother; Independence R1 Warren Sec2 T80a Young Henry (1918) Shackleton Tel. Pine Village
- Haslet, James C. (Carrie Erwin) Ch Stella, Harry, *Bertha; Williamsport R1 Pine Sec28 O2a (1895) Rainsville Tel. Rainsville
- Hathaway, James (Florence Davison) Ch Theresa, Donald, Stanley, Madaline, Herman, Elizabeth, Franklin; Covington R5 Kent Sec20 O240a (1919) Cadawalder Tel. State Line
- Haupp, Martin (Henrietta Shatell) Ch *Frank; Williamsport R3 Washington Sec5 T85a George Watkins Est. (1872)
- Haupt, Orby S. (Ethel Covault) Ch Helen, Florence, Paul; Williamsport R3 Liberty Sec25W O183a (1874) Cadawalder Tel. Williamsport
- Haupt, Clarence W. (Maude McIntosh) Ch Winifred, Henry, Miles, Opal; Marshfield R1 Steuben Sec24 T160a Charles Hartlep (1870) Cadawalder Tel. Marshfield
- Haupt, Dauson A. (Zadie Owens) Ch Cecil, *Ina, *Iva; "Fruitville Farm" Williamsport R3 Liberty Sec30 O40a (1868) Cadawalder Tel. West Lebanon
- Haupt, Mrs. Frances & Son (Frances Brandenburg) Ch Simon; Williamsport R2 Pike Sec25 O180a (1867) Cadawalder Tel. West Lebanon
- Haupt, Fred R. (Floy McInnes) Ch Orton; West Lebanon R1 Steuben Sec11 T231½ Mr. Rhoda Newburn (1876) Cadawalder Tel. West Lebanon
- Haynes, Vern (Grace Helfen) Independence R1 Warren Sec14-15 T150a John Haynes (1893) Shackleton Tel. Pine Village
- Hays, William S. (Jennie Brown) Ch Harold, Lawrence, Helen; West Lebanon R1 Steuben Sec8 (1912) Cadawalder Tel. West Lebanon
- Hazel, Ben (Minnie Austin) Ch Kenneth, Charles, Juanetta; Five Points Farm" Williamsport R1 Liberty Sec34E T185a H. B. Campbell (1912) Cadawalder Tel. Williamsport
- Heaton, Joe C. (Alta Chaney) Ch Lyall; Ambia R1 Prairie Sec25 T150a Rose Crone (1911) Tab Tel. Tab
- Heck, Alva E. (Laura Stitt) Ch Esther, Opal, Laurine, Ella May, *Bessie; West Lebanon R1 Jordan Sec33 O228a (1901) Cadawalder Tel. West Lebanon

PRAIRIE FARMER'S RELIABLE DIRECTORY

- Heck, Clint R. (Ethel Patterson) Ch Mildred, Elouise, Harold, Edith, Kenneth, Milo, Christine, J. Irwin; **Pence R1** Jordan Sec25 T280a Mrs. Nettie Evans (1918) Cadawalder Tel. West Lebanon
- Heck, John T. (Eva Carrell) Ch Helen, Kathryn; **Hedrick Steuben** Sec2N T360a Thomas Clary (1904) Cadawalder Tel. West Lebanon
- Hensley, Alfred (Martha Fearington) Ch Lewis, Clifford, Charles, Ruth, Retha; **Williamsport R2** Steuben Sec22 T60a W. Sutton (1911) Cadawalder Tel. West Lebanon
- Hensley, Floyd (Clara Messmore) Ch Chester, Lowell; **West Lebanon R1** Steuben Sec14 T134a Henry Messmore (1907) Cadawalder Tel. Marshfield
- Herndon, Charles (Ollie Daily) Ch Isham, Ruth, Elmer; **Pence Jordan** Sec12 Farm Hand F. R. Pence (1912) Cadawalder Tel. Pence
- Herricks, Mrs. Lucy G. (Lucy Glenn) Ch Genevieve, Glenn, Alice Regan; **Attica R5** Liberty Sec35E O85a (1864) Cadawalder Tel. Williamsport
- Hess, George A. (Laura Freeman) Ch John; "Indian Head Stock Farm" **Pine Village** Pine Sec2 O240a (1897) Pine Village Tel. Pine Village
- Hetrick, Mrs. A. J. (Katherine Beason) Ch *Anna Belle, *Ferman, *Isia, *Charles; "Kozey Bend Farm" **Attica R5** Liberty Sec2 O60a (1858) Cadawalder Tel. Rainsville
- Hetrick, Charles A. (Edna Hosterman) Ch Catherine, Christine, Annabell, Jacob; **Attica R5** Liberty Sec10 T40a John Beason (1889)
- Hetrick, Charles E. (Cora Holmes) Ch *Susie, *Jesse; "Hickorydale Farm" **Attica R5** Liberty Sec2 O127 $\frac{1}{2}$ a (1862) Cadawalder Tel. Rainsville
- Hetrick, Chester (Elsie Smith) **Williamsport R1** Liberty Sec13 (1898) Cadawalder Tel. Rainsville
- Hetrick, Ferman (Kate Smith) Ch Fred, Floyd, Andrew, Ferman Jr.; "Fair Fields Farm" **Attica R5** Liberty Sec12E O40a T228a Mary J. Cullen and William R. Hickman (1881) Cadawalder Tel. Rainsville
- Hetrick, Freeman O. (Lena Schoop) Ch Ellsworth, Evangeline, Elwood; **Williamsport R2** Washington Sec16 T357a William Schlosser (1890) Williamsport Tel. Williamsport
- Hetrick, John (Ella Stoner) Ch Chester, *Freeman; **Williamsport R1** Liberty Sec15 O97a (1859) Cadawalder Tel. Rainsville
- Hetrick, Leroy J. (Orpha Alfred) **Ambia R1** Prairie Sec36 T335a T. C. Fleming (1894) Tab Tel. Tab
- Hiatt, David M. (Jennie Fielton) Ch *Jesse, *Madge; **West Lebanon R1** Steuben Sec8 Farm Hand (1854) Cadawalder Tel. West Lebanon
- Hickman, Mrs. Ames Ch Marvin; **Ambia R1** Prairie Sec28 (1919)
- Hickman, Benjamin F. (Emma Miller) **Marshfield R1** Kent Sec8W T20a Charles A. Yasel (1884)
- Hickman, Charles E. (Sadie Herren) Ch Charles Jr.; "Long View Stock Farm" **Tab R1** Prairie Sec26 O80a (1867) Tab Tel. Tab
- Hickman, Geoffrey E. (Marie Heischman) **Independence R1** Warren Sec4W O123a (1853) Shackleton Tel. Pine Village
- Hickman, Jess H. (Emma Taylor) Ch Howard, Evelyn; **Marshfield R1** Pike Sec12 Farm Hand Ira Evans (1893)
- Hickman, John R. (Sarah Farmer) Ch Leroy, *Geoffrey, *Don; **Winthrop Warren** Sec9 O130a (1851) Shackleton Tel. Pine Village
- Hickman, Linzie M. (Gladys Dickey) Ch Paul, Ralph, Donald; **Marshfield R1** Kent Sec6 T100a Mrs. Lewis Hotaling (1890) Cadawalder Tel. State Line
- Hickman, R. William (Hattie Barco) Ch *A. Lee; "Sugar Grove Stock and Grain Farm" **Attica R5** Warren Sec7W O237a (1854) Shackleton Tel. Pine Village
- Hickman, William C. (Florence Eacret) Ch Mildred, Millicent; Frank Hickman, father; **Independence R1** Warren Sec14 T181a C. V. McAdams (1893) Shackleton Tel. Pine Village
- Higgenbotham, Walter (Nancy Butler) **Williamsport R2** Washington Sec18 O35a (1862) Cadawalder Tel. Williamsport

FARMERS AND BREEDERS, WARREN COUNTY

- Higginbotham, E. Albert Marshfield
R1 Steuben Sec33 T40a Cash Cronk
(1889)
- High, Charles J. (Jennie Swarts) Ch
*Elsie, *Edith, *Lettie; Williams-
port R3 Washington Sec5 T3a
John Broadie (1853)
- High, Edward E. (Celia French) Ch
Clara, Ellora, Edward, *Ralph;
"The City Edge Farm" Williams-
port R3 Washington Sec2 O79a
(1861)
- High, John H. (Margaret Hindman)
Ch Lenora, Marie, Wylie; "High
Land Farm" Ambia R1 Prairie
Sec15 O96a (1882) Boswell Tel.
Boswell
- High, John V. R. (Anna Ridenour)
"Locust Grove Farm" Ambia R1
Prairie Sec15 O160a (1855) Bos-
well Tel. Boswell
- High, Phillip H. (Gladys Wakley)
Ch Henry, Joe, Howard, Mar-
guerite, Fred; West Lebanon R1
Jordan Sec28 T319a Grant Rice
(1883) Cadawalder Tel. West Leb-
anon
- High, William E. (Pearl Cooper) Ch
Alice, Isaac; "Rolling Prairie
Stock Farm" Ambia R1 Prairie
Sec15 O95a (1886) Boswell Tel.
Boswell
- High, William M. (Aina Wright)
Danville, Ill. R4 Mound Sec29W
T360a W. W. Currant (1915) Cad-
awalder Tel. State Line
- Hildenbrand, Eugene (Esta Besner)
Independence R1 Medina Sec32
T41a J. F. Hildenbrand (1895) Ot-
terbein Tel. Otterbein
- Hildenbrand, Frank G. (Harriet
Slacker) Ch Louise Estella; Inde-
pendence R1 Warren Sec4-9 O117a
(1881) Otterbein Tel. Otterbein
- Hildenbrand, George L. (Mary
Strantz) Ch William, Margaret,
Elizabeth, Paul, Richard, Robert;
LaFayette R.J Medina Sec33 T100a
J. L. Hildenbrand (1878) Otterbein
Tel. Otterbein
- Hildenbrand, John L. (Christene
Eberle) Ch William, Lewis, Tillie,
Leonard, *George, *Anna, *Frank,
*Leona; LaFayette R.J Medina
Sec28-33 O251a (1857) Otterbein
Tel. Otterbein
- Hill, Harley (Katherine Balsler) Ch
Rupert, Geneva, Raymond, Ada;
Williamsport R3 Liberty Sec29
T160a F. E. Maw (1889)
- Hill, William A. (Geneva Barco) Ch
Burgess; Williamsport R2 Pike
Sec24 O120a (1904) Cadawalder
Tel. West Lebanon
- Hillyer, Arthur W. (Laura Fisher)
"Mainwood Farm" Williamsport
R1 Pine Sec34 O80a (1871) Rains-
ville Tel. Rainsville
- Hillyer, E. L. (Eva Bussell) Ch
Harold, Elizabeth, Julyah; Will-
iamsport R1 Pine Sec21 O120a
(1874) Rainsville Tel. Rainsville
- Hillyer, Jonathan V. (Laura Mc-
Crea) Ch Opal, *Ethel, *Delcie,
*Orlando; "Pine Grove Stock
Farm" Williamsport R1 Liberty
Sec15 O137½a (1864) Cadawalder
Tel. Rainsville
- Hillyer, W. Bruce (Minnie Grames)
Ch Delmas, Dorismay; "Maple
Lawn Farm" Williamsport R1
Pine Sec35 O160a (1876) Rains-
ville Tel. Rainsville
- Himmelright, Mrs. Lou (Lucinda
Evans) Ch Verna; Williamsport
R3 Jordan Sec20 O93a (1863) Cad-
awalder Tel. Pence
- Hinton, William D. (Lillian Doty)
Ch Alva, Elmer, Earl, Leonard,
Raymond; Williamsport R3 Wash-
ington Sec5 T100a Loretta Spencer
Est. (1887)
- Hipsher, Allen B. (Pearl Fritz) Ch
Elsie, Harry, Howard, *Ira, *Lucile;
Williamsport R2 Pike Sec31 T175a
Mrs. Mary Warrenstelt and Son
(1908) Cadawalder Tel. West Leb-
anon
- Hipsher, Ira (Louise Rontzahn) Ch
Martha; Williamsport R2 Pike
Sec30 Farm Hand Clarence Bowls
(1908) Cadawalder Tel. West Leb-
anon
- Hirzel, Joseph (Margaret McCorn-
mick) Beatrice McCormick; "Car-
bondale Corners" Williamsport R1
Liberty Sec17 O1½a (1917) Cad-
awalder Tel. Rainsville
- Hobart, Edwin S. (Louisa Pitcher)
Ch Earl, *Clara; "West End
Poultry Yard" Williamsport Wash-
ington Sec3 O92a (1860) Williams-
port

PRAIRIE FARMER'S RELIABLE DIRECTORY

- Hogan, Walter A. (Alverda Hopkins) Attica R5 Liberty Sec24E O80a (1883) Cadawalder Tel. Rainsville
- Holder, Logan V. (Gertrude Lowery) Ch Sammel, Alvis; Otterbein R2 Medina Sec4-5 O130a (1902) Otterbein Tel. Otterbein
- Hollis, Thomas (Louie Conn) Ch Melvin, Ivan, Elmer, Florence, Elbridge, *Emmet; Judyville Jordan Sec14E T300a John F. Judy (1916) Cadawalder Tel. Judyville
- Holtenstein, R. C. (Mary Donovan) Ambia R1 Prairie Sec22 O290a (1835) Boswell Tel. Boswell
- Holycross, Roscoe (Virgie Crisp) Ch Thelma; Covington R5 Mound Sec29E Farm Hand Marion Gouty (1918) Farmers Line Foster
- Hopkins, Thomas (Cora Cauble) Ch Anna, Elbert; Pence R1 Prairie Sec23 Tenant Farmer J. H. Ford (1911) Ambia Tel. Ambia
- Hoppes, Clarence (Doris Reed) Ch Earl, Thelma; Tab R1 Prairie Sec26 T10a John Malady (1892) Tab Tel. Tab
- Hoppes, Earl W. (Drew Wattles) Attica R5 Liberty Sec4 T102a Mattie E. Jones (1894) Cadawalder Tel. Rainsville
- Hoppes, Lou (Cora Mullen) Ch *Clarence, *Jessie, *Earl; Boswell R1 Prairie Sec25 O160a (1880) Tab Tel. Tab
- Horn, Edward S. (Bertha Simmerman) Ch Lowell, Florence; Tab R1 Jordan Sec3 T320a T. Core Flemming (1889) Cadawalder Tel. Judyville
- Horn, Charles (Laura Baldwin) Ch Hattie, *Ethel, *Susie; Tab R1 Liberty Sec2W O53a (1882) Cadawalder Tel. Judyville
- Horn, H. Clay (Minnie Blackwell) Ch Woodrow, Marshall; Williamsport R1 Liberty Sec5 T240a Charles McLafin and C. G. Dysert (1884) Cadawalder Tel. Rainsville
- Horn, H. Watson (Myrtle Brier) Ch Howard; Williamsport R1 Liberty Sec9 O112a (1884)
- Horn, Joseph (Mary Smithers) Ch John, *Maryette, *Letitia, *Alice, *Watson; Pine Village R1 Pine Sec25 O120a (1882) Rainsville Tel. Rainsville
- Horn, Josephus Tab R1 Prairie Sec35 O350a (1881) Tab Tel. Tab
- Hotalling, Lewis R. (Katherine Allison) "Walnut Grove Farm" State Line Steuben Sec35W O529a Dr. O. W. Allison (1913) Cadawalder Tel. State Line
- House, Elmer J. (Edith Thorne) Ch Lillian, Irene; Williamsport R1 Pine Sec29 T150a Lilly Mullen Lebo (1885) Tab Tel. Tab
- House, Fannie (Fannie Volz) Ch Earl, Lester, *Ernest, *Elmer, *Mary; Attica R3 Warren Sec6 Farm Hand P. L. Jones (1859)
- Howard, Worten (Arthena Marlatt) Williamsport R3 Liberty Sec31 O171a (1864) West Lebanon Tel. West Lebanon
- Hughes, Grant (Ellnora Murphy) Marshfield R1 Kent Sec8W O60a (1867) Cadawalder Tel. Marshfield
- Hughes, Mrs. Lavis (Lavis Henderson) Ch Dora, *Mack, *Grant; Danville, Ill. R4 Mound Sec30 O80a (1836)
- Hughes, William M. (Mary Layton) Ch Anna, Marie, *Herschel; "Layton Farm" Marshfield R1 Kent Sec9W O70a (1874)
- Huling, John (Mary Laws) Ch John, Herbert, *Margrell; Tab Prairie Sec20 O480a (1912) Tab Tel. Tab
- Hunt, J. Logan (Maude Zumwalt) Ch Ruth McKinzie; Judyville Liberty Sec14W O1/2a J. F. Judy (1894) Cadawalder Tel. Judyville
- Hunter, Asa E. (Maude Graham) Covington R5 Mound Sec29E T120a W. P. Hunter (1889) Farmers Line Foster
- Hunter, Herbert A. (Shirley Clark) Ch Clark, Park; "Broadridge Farm" Williamsport R3 Liberty Sec25W O360a (1889) Cadawalder Tel. West Lebanon
- Hunter, James M. (Clara Vencill) Ch Leo, *Schuyler, *Frank; Williamsport R1 Liberty Sec13W O596a James M. Hunter (1843) Cadawalder Tel. Judyville
- Hunter, Ulric G. (Ethel Hock) Ch Katherine, Marjorie; "Meadow Brook Farm" Williamsport R1 Liberty Sec19 O2671/2a (1886) Cadawalder Tel. West Lebanon
- Hunter, William A. (Catherine Christman) Ch Bertha, Carl, Mildred, *Ulric, *Herbert; Williamsport R3 Liberty Sec25W O280a (1850) Cadawalder Tel. West Lebanon

FARMERS AND BREEDERS, WARREN COUNTY

- Hunter, William B. (Myrtle Clem) Ch Roy; Covington R5 Mound Sec29E T90a W. P. Hunter (1890) Farmers Line Foster
- Hunter, William P. (Susan Davis) Ch Claude, Marie, *Albert, *Myrtle. *Ora, *Asa, *William; "Grand View Farms" Covington R5 Mound Sec28E O360a (1867) Cadawalder Tel. and Farmers Line State Line and Foster
- Hurl, Ephraim S. Mrs. Latty, house-keeper; Gerald and Wilbur, children; Williamsport R1 Liberty Sec35E T170a John F. Judy (1913) Cadawalder Tel. Williamsport
- Hurley, Charles W. (Nancy Myers) Ch Floyd, Vera, *Blanche; Williamsport R2 Steuben Sec23 T140a R. K. Bedgood (1918)
- Hurley, George W. (Nancy Hines) Ch *Pearl, *Teinza; Williamsport R3 Jordan Sec17 T285a Charles Keyes (1904) Cadawalder Tel. Pence
- Hurley, John H. (Anna Deaver) Ch Foy, *Mamie; Williamsport R3 Jordan Sec27 T365a Winfield Flemming (1907) Cadawalder Tel. West Lebanon
- Hutson, Levi (Nellie Carter) Ch Genevieve, Hazel, Martha, Ina, George, Katherine, Paul; Williamsport R2 Pike Sec19 Farm Hand Vic Biser (1913) Cadawalder Tel. West Lebanon
- Hurley, Neal (Martha Hovis) Ch John, Neal, *Lora, *Claude, *Mary; West Lebanon R1 Steuben Sec11 T110a Charles Keys (1907) Cadawalder Tel. Marshfield
- Hurley, William H. (Jane Deaver) Ch Glen, Dillard, Silas, Nellie, Howard, Thelma, Urbert, Ina, *Ray, *Della, *Mary; West Lebanon R1 Jordan Sec34 T320a Winfield Flemming (1917) Cadawalder Tel. West Lebanon
- Hurrell, Morrison B. (Lizzie Minnix) Ch Lawrence, *Sarah; Independence R1 Warren Sec21 Farm Hand D. V. Smith (1919)
- Hurst, A. D. (Minnie Gaskill) Ch Marie, Mabel, Beulah, W. D., Mildred; Attica R5 Pine Sec28 T125a W. D. Brown (1881)
- Hurst, W. D. Ch Arty, Tom, *Ora, *Indiana, *Robert; Attica R5 Pine Sec28 O41a (1874) Rainsville Tel. Rainsville
- Huston, Joe (Caroline Jones) Ch *Maude, *Myrtle, *John; Covington R5 Mound Sec28E O48a (1889) Cadawalder Tel. State Line

I

- Idle, Arch (Lillie Barfell) Ch Genevieve, Dorothy; Attica R5 Liberty Sec36E T3a C. M. Idle (1919)
- Irving, Dale (Margaret Cramer) Ch Isabelle; Marshfield R1 Steuben Sec31 T60a Kent and Wurtzbough (1898)

J

- Jack Charles F. (Ella Compton) Ch Earl; Williamsport R2 Pike Sec24 O2a (1910) Cadawalder Tel. West Lebanon
- Jack Chester L. (Margaret Fritter) Ch Mayola; Marshfield R1 Steuben Sec27 (Farm Hand Walt Williams (1918) Cadawalder Tel. Marshfield
- Jackson, Charles H. (Ada Williams) Ch Grace; Ambia R1 Prairie Sec8 T180a Mrs. Gibbet (1917) Ambia Tel. Ambia
- James, Edward R. (Nellie Watkins) Ch Orville, Belle, Jessie, Maurice; Pine Village R1 Adams Sec29 O1a (1882)

PRAIRIE FARMER'S RELIABLE DIRECTORY

- James, Harley W. (Minnie Bush) Ch
Blanche, Delmar, Paul; Pence R1
Jordan Sec13 O62¹/₂a (1874) Cal-
walder Tel. Pence
- James, William K. (Clara Johnson)
Ch Philena, Mae, Margaret; Pine
Village R1 Adams Sec19 Farm
Hand J. St. John (1913) Shackleton
Tel. Pine Village
- Jenkins, Charles (Lelia Adams) Ch
Margaret; Marshfield R1 Steuben
Sec34W O83a (1914) Cadawalder
Tel. State Line
- Johnson, Alva R. (Vonetia Shroyer)
Ch Alta, Virgil, Elsie; Attica R3
Warren Sec31 r arm Hand O. Mill-
igan (1915)
- Johnson, Andrew J. (Emma Bever)
Ch *Earl, *Alta, *Harry, *Herbert,
*Lloyd; "Edgewood Farm" Marsh-
field R1 Steuben Sec31 O158a (1861)
Cadawalder Tel. Marshfield
- Johnson, Charles A. (Ida Gustafson)
Ch Enoch, Paul, Ella, *Esther;
Otterbein R2 Medina Sec16 O60a
(1919) Otterbein Tel. Otterbein
- Johnson, Charles Edgar (Bernice
Padgitt) "Wanders Haven" Wil-
liamsport R2 Washington Sec8
O238a (1918) West Lebanon Tel.
West Lebanon
- Johnson, Edward C. (Iva Taylor)
Pine Village R1 Adams Sec15 T100a
William Blackstock (1919)
- Johnson, Elias (Mallissa Clawson)
Ch *George, *Grower, *Cora;
"Hedrick Farm" Hedrick Jordan
Sec31 T191a Scott Hedrick (1899)
Cadawalder Tel. West Lebanon
- Johnson Harry A. (Rilla McNett)
Ch Robert, Bernice; Attica R3
Warren Sec17-18 Farm Hand R.
Milligan (1899) Shackleton Tel.
Pine Village
- Johnson, Jacob (Elizabeth Simonton)
Ch J. Frank, *Charles, *Laura,
*William; *Myrtle Zenor, wife of
Frank; West Lebanon Pike Sec13
O145a (1881) Cadawalder Tel.
West Lebanon
- Johnson, Lloyd B. (Mary Taylor) Ch
Kenneth, Helen; Marshfield R1
Steuben Sec31 T115a A. J. Johnson
(1892)
- Johnson, O. B. (Josie Albaugh) Ch
Ethel; "Peters Burge Farm" Bos-
well R1 Prairie Sec1E O80a (1871)
Boswell Tel. Boswell
- Johnson, Sim (Bessie Immons)
Williamsport R2 Pike Sec36 Farm
Hand Elmer Smith (1916)
- Johnson, William M. (Melissa Jones)
Danville, Ill. Mound Sec20 T100a
J. W. Webster (1916) Cadawalder
Tel. State Line
- Johnson, William R. (Eunice Peck)
Ch William; Williamsport R2
Washington Sec8 T207a L. Briggs
and Mose Kesling (1892) Williams-
port Tel. Williamsport
- Johnson, Glenn Ch Zoelah, Paul,
Leslie, Frances; "Spring Branch
Farm" LaFayette R.J Medina Sec21
O75a T200a J. F. Johnson (1891)
Otterbein Tel. Otterbein
- Johnston, James W. (Alice Wilber)
Ch James, Loy; "Cottage Hill
Farm" Independence R1 Medina
Sec29 O132a (1869) Otterbein Tel.
Otterbein
- Johnston, John L. (Grace Borsch)
Ch Leona, *Earl; Otterbein Med-
ina Sec21 O85a Shelby Sec22 O240a
(1903) Otterbein Tel. Otterbein
- Johnston, J. Frank (Lida Buck) Ch
*Lelah, *Glenn, *Enid; "Spring
Branch Farm" Otterbein Medina
Sec20-21 O435a (1903) Otterbein
Tel. Otterbein
- Jones, Arthur R. (Viola Clem) Ch
Helen; Covington R5 Mound Sec18
T157a Hannah Sisters (1884) Cad-
walder Tel. and Farmers Line
State Line and Foster
- Jones, Bert (Bonnie Howard) West
Lebanon R1 Steuben Sec14 Farm
Hand Benjamin Potter (1913)
- Jones Brothers, James L. and Robert
H. West Lebanon R1 Steuben
Sec10 O140a (1889) Cadawalder
Tel. West Lebanon
- Jones, Clement J. (Mary Garland)
Ch Nancey, Glen, Hazel, *Ada,
*Adie, *Robert; Pine Village R1
Adams Sec29 O900a (1873) Shack-
leton Tel. Pine Village
- Jones, Curtis G. (Marie Merrick) Ch
Frances Annie; Attica R3 Warren
Sec6W O140a (1910) Shackleton
Tel. Pine Village
- Jones, Elizabeth (Elizabeth McCord)
Ch *James, *Elizabeth, *Clement,
*Ada; Pine Village R1 Adams
Sec28-29-33 O316a (1848) Shack-
leton Tel. Pine Village

FARMERS AND BREEDERS, WARREN COUNTY

- Jones, Isaac L. (Benlah Jackman)
Ch Dean, James; Pine Village R1
Adams Sec17 T160a J. C. Jones
(1893) Shackleton Tel. Pine Village
- Jones, James C. (Clara Grames) Ch
Herman, *Mary, *Isaac, *Ruth;
"Just A Mere Farm" Pine Village
R1 Adams Sec20 O160a (1895)
Shackleton Tel. Pine Village
- Jones, Lewis C. (Beulah Robinson)
Ch Franklin Biggs, *Robert,
*Bessie; Williamsport R1 Liberty
Sec17 O2a (1869) Cadawalder Tel.
Williamsport
- Jones, Orval (Mvrtle Best) Ch Doro-
thy, Earl, Frank; Williamsport R2
Pike Sec29 Farm Hand Arthur
Bowles (1918)
- Jones, Percy L. (Florence McKen-
drie) Ch Curtis, Marshall, Lyle;
Attica R3 Warren Sec6 O350a
(1882) Shackleton Tel. Pine Village
- Julian, Willam (Mary Sanders) Ch
Clifford, Inez, Flossie, *William,
Covington R5 Mound Sec21 T50a
Emma Kinney (1914)
- Jones, Robert C. (May J. Tumej)
Attica R3 Adams Sec34 O80a
(1898) Shackleton Tel. Pine Village
- Jones, Robert H. (Celia Brown) Ch
Clement, William; Attica R5 Lib-
erty Sec3 O86a (1897) Cadawalder
Tel. Rainsville
- Jordan, Darwin B. (Weltha Trent)
Ch LeRoy, Jaunita, Fay, Arthur,
Hugh Edwin, John; Marshfield R1
Steuben Sec28 T160a Sam Adams
(1915) Cadawalder Tel, Marshfield
- Judy, John F. (Matilda Hunter) Ch
*Valira, *Ole, *Elsie, *Esta; Judy-
ville Liberty Sec13-14 O1031a
(1916)
- Judy, Ole (Grace Copeland) Ch
Morris; Judyville Liberty Sec12W
O240a (1881) Cadawalder Tel.
Judyville

K

- Keister, Edward (Viola McClure)
"The Whiteway" Williamsport R3
Liberty Sec26W O127a (1865) Cad-
awalder Tel. West Lebanon
- Keith, Andrew J. (Alice Price) Ch
Florin, Kenneth, Carrie, Imogene,
Louise, Marjorie, Alice; Williams-
port R3 Washington Sec5 T160a
Charles E. Watkins (1903)
- Keller, George F. (Rosa Killinger)
"Maple Row Farm" Otterbein R2
Medina Sec2 O80a (1866) Shackle-
ton Tel. Pine Village
- Keller, George L. (Della Ritchey)
Ch Marx; Covington R5 Mound
Sec28E O154½a (1917) Farmers
Line Foster
- Keller, William (Daisy Rogers) Ch
Paul, Harry, Grace, Raymond,
Roy, Ruth, *Hazel; Marshfield R1
Kent Sec5 O135a (1903) Cadawal-
der Tel. Marshfield
- Keller, W. Alfred (Helen Turnbull)
Covington R5 Kent Sec21 T136¼a
Bartley Est. (1914) Cadawalder
Tel. State Line
- Kelley, Dora E. (Emma Anderson)
Ch Florence, Lester; Williamsport
R2 Pike Sec23 O80a (1919) Cad-
awalder Tel. West Lebanon
- Kendall, William J. (Martha Burns)
Ch *Elba, *Clyde; Otterbein R2
Medina Sec9 T120a Christopher
Bros. (1917) Otterbein Tel. Otter-
bein
- Kennedy, Alonzo C. (Nora M.
Ambler) Ch Percy, Mildred, Hazel,
Hugh, Robert, *Roy, *Floyd,
*Birdie; Otterbein Medina Sec7
T221a George Balbach (1902) Ot-
terbein Tel. Otterbein
- Kennedy, Andrew (Jessie Keisler)
Ch Gelila, Mary; West Lebanon
Pike Sec13 T1a Mrs. Hugh Bren-
ner (1885)
- Kennedy, Arthur U. (Carrie Olson)
Ch Florin, Raymond, Lorraine;
Boswell R1 Prairie Sec2E, T200a
J. Worr (1902) Boswell Tel. Bos-
well
- Kennedy, John A. (Bertha Marss)
Ch Albert, Harry, James, Frances;
State Line Kent Sect7W Farm
Hand Edward Black (1917)

PRAIRIE FARMER'S RELIABLE DIRECTORY

- Kennedy, Roy C. (Anna Johnson)
Ch Jean; Otterbein R2 Medina
Sec9 T110a L. White (1902) Otter-
bein Tel. Otterbein
- Kennedy, Mrs. Sarah (Sarah High)
Ch Claire, Ben, Ace, Sarah, *James,
*John, *Harry, *Joe, *Mary,
*Harley, *Hyman, *Alex, *Andrew,
*Sophia; West Lebanon Pike Sec24
T25a Mrs. Pettybone (1889)
- Kerner, Chris (Bell Killinger) Ch
George; Oxford R3 Adams
Sec11-23 O66a (1894) Shackleton
Tel. Pine Village
- Kerr, John W. (Mary Cade) Ch
Nellie, *Mabel, *Dale, *Robert,
*Dorothea; "Twin Pines Farm"
Attica R3 Warren Sec17 O180a
(1889) Cadawalder Tel. Rainsville
- Kerst, Albert (Florence Bolty)
Ambia R1 Prairie Sec27 O10a
(1865) Boswell Tel. Boswell
- Kerst, James W. (Unity Boelty) Ch
Edna, Chester, *Wallace, *Edwin,
*Earl, *Minerva; Williamsport R3
Washington Sec4 T4a John Broadie
(1865) Williamsport Tel. Williams-
port
- Kesling, Harley (Nevada Weiden-
hammer) Ch Clifford; Williamsport
Washington Sec10 T157a Mrs. Allie
Swank (1869)
- Kessler, Moses Ch *Mary, *Charles,
*Harley, *Clarence, *Mae; Will-
iamsport R2 Washington Sec16
O70a (1867)
- Kieffer Bros., Mathias, John, Frank
Eliza Hetrick, sister; Mary, child
of Eliza; Williamsport R1 Lib-
erty Sec29 O200a (1867) Cadawal-
der Tel. Williamsport
- Kiger, Charles W. (Phoebe McGov-
ern) Ch Fern; Attica R3 Warren
Sec17-20 Farm Hand R. K. Bed-
good (1878) Shackleton Tel. Pine
Village
- Kincade, John and Lee (Cora Reyn-
olds) Ch Hester, wife and child of
John; Hedrick Steuben Sec1N
T300a Earl Goodwine (1918) Cad-
awalder Tel. West Lebanon
- King, James W. Sr. (Sarah Deisch)
Ch Ida, Nellie, *Marie; "Plain
View Stock Farm" Attica R3 War-
ren Sec22-27-28 O374a (1888)
Shackleton Tel. Pine Village
- King, James W. Jr. (Cecelia Van-
Cleave) Ch Iva Lucile, Milton
Charles; Attica R3 Warren
Sec21-28 T244a W. B. and J. King
(1897) Shackleton Tel. Pine Village
- King, Patrick O. (Blanche Gee)
Marshfield R1 Kent Sec10 T186a
John Munns (1916)
- King, William B. (Sophia Deisch)
Ch Charles, Harry, Vern, *Lena,
*James; "Pine Front Farm" Attica
R5 Liberty Sec36E T214½a
Augusta A. Covey (1889) Cad-
awalder Tel. Williamsport
- Kinneer, Arthur (Lenna Cartwright)
Ch Irene; Talbot R1 Prairie Sec4
Farm Hand David A. Orr (1882)
Boswell Tel. Boswell
- Kinney, Ora L. (Lena Siddens) Ch
Loran, Vernon, *Annie; West Leb-
anon R1 Steuben Sec16 T250a
Maud Whittinghill (1891) Cad-
awalder Tel. West Lebanon
- Kirby, Russell (Stella Solman) Ch
Robert; Kramer Liberty Sec23E
Mudlava Springs (1913)
- Kirkpatrick, Farel (Esta Silva) Ch
Earl; State Line Kent Sec17W
T140a Jones Bros. (1916)
- Kirtley, Ernest (Ethel Nickels) Ch
Pauline, *Gladys; "Benton View
Farm" Boswell R1 Prairie Sec28
O160a (1900) Boswell Tel. Boswell
- Kirts, Robert (Myrtle Longnecker)
Ch Leroy, Robert; Attica R5 Pine
Sec27 T71a Elizabeth Hewitt
(1919) Rainsville Tel. Rainsville
- Kirts, William C. (Millic Pierson)
Ch Clifford, Clara; Attica R5 Pine
Sec26 O40a (1880)
- Kirtz, James (Rosetta Beavers) Ch
Thomas, *William, *Robert,
*Franklin, *George; "Sugar Grove
Stock Farm" Williamsport R1
Pine Sec34 O80a (1879) Rainsville
Tel. Rainsville
- Kiser, David (Stella Ricketts) Ch
Leon, Helen, Marion, Hazel, Cora,
Everett; Marshfield R1 Kent Sec4
T20a Perry Drake (1886)
- Kiser, Elcie M. (Stella Moody) Ch
Paul, Maxine; Marshfield R1
Steuben Sec4E O25a (1894)
- Kiser, Frank J. (Myrtle Hull) Ch
Margaret; Vernie Hull; Williams-
port R2 Steuben Sec27 Farm
Hand B. F. Layton (1888) Cad-
awalder Tel. Marshfield

FARMERS AND BREEDERS, WARREN COUNTY

- Kiser, Mrs. Mary (Mary VanPelt) Ch Jesse, Dow, *Josie, *Elicie, *Frank, *David, *Cora, *Lib, *Dora; Marshfield R1 Kent Sec4 O37a (1859)
- Kiser, William A. (Mary Clem) West Lebanon R1 Steuben Sec23 O120a (1867) Cadawalder Tel. Marshfield
- Knipe, Newton (Clara VanPelt) Ch John, Mary, Melva; Williamsport R1 Liberty Sec16 O30a (1894)
- Knowles, Thomas Independence R1 Medina Sec28 T7a T. Delaney (1889) Otterbein Tel. Otterbein
- Knowles, James L. (Olive Biggs) Ch Kenneth, Raymond, Hallie, Mary, *Opal, *William, *Howard; Independence R1 Medina Sec32-33 O55a (1874) Otterbein Tel. Otterbein
- Knowles, Merton A. (Lottie Fortner) Ch Thelma, Louise, *Cedric; "Sunny Slope Farm" Independence R1 Warren Sec7E O45a (1874) Shackleton Tel. Pine Village
- Kochel, Charlie (Maud Berkey) Ch Goldie; Williamsport R1 Pine Sec32 T200a John Vanreed (1881) Rainsville Tel. Rainsville
- Kochel, George Ch *Raymond, *Don, *Lela, *Earl, *Guy, *Elsie, *Alma; Judyville Liberty Sec12W T40a John F. Judy (1867)
- Koekenberg, John B. (Elizabeth Sinosol) Ch Margaret, Edward, Clarence, Lewis, Louise, Frances, *Emil, *Charles, *Bernard; "Spring Hill Farm" Attica R5 Liberty Sec26E T283a Mrs. G. T. Nixson (1904) Attica Tel. Attica
- Koekenberg, William (Flodie Cornelis) Ch Charles, Allowies, *Goldie; Attica R5 Liberty Sec23E T100a Mudlavia Springs (1909) Attica Tel. Attica
- Kramer, William C. (Grace McAdams) Ch Ann; "Mudlavia Springs" Kramer Liberty Sec23E President and General Manager of Mudlavia Springs Co. (1914) Tel. Mudlavia

L

- Lagasse, Clint H. (Mary Gearty) Ch Joseph, May; Pine Village R1 Pine Sec25 O110a (1875) Pine Village Tel. Pine Village
- Lake, Alex (Fannie Davis) Ch Ernest, Winifred, Curtis, Clinton; Williamsport R2 Pike Sec25 T180a Clarence Brenner (1903) Cadawalder Tel. West Lebanon
- Lamb, Sam (Lavina McDaniel) Ch *Sarah, *Carle, *George; "Three Miles Out Farm" Boswell R1 Prairie Sec6 O60a (1862) Boswell Tel. Boswell
- Land, John H. (Loretta Jordan) Ch Darwin, Martha, Charles, Clarence. *Mary, *Samuel, *Bertha, *Anna; Williamsport R2 Pike Sec26 T1a Lewis Reynolds (1918)
- Landon, Jasper (Maude Clearwaters) Ch Helen, Charles, Hirschel, Luther, *Freeman, *Floyd; Judyville Liberty Sec13W Farm Hand John F. Judy (1912)
- Landon, Martin (Susie Phipps) Ch Mary, Doris, Georgia, Clara Clarence; Williamsport R1 Pine Sec28 T160a E. L. Gray (1869)
- Lape, Charles (Lucy Hall) Ch Elmer, Flora, Ira, *Joseph, *John, *Acey, *Grace, *Hattie; Williamsport R1 Liberty Sec20 T16a John F. Judy (1889)
- Lape, Jacob and Son (Ruth Clem) Ch Jerome, *Minnie, *Jennie, *Etta, *Ethel; Covington R5 Mound Sec19 O97a (1891) Farmers Line Foster
- Lape, John (Celia Crowell) Ch Owen, Lillian, Leslie, James, Paul; Williamsport R3 Liberty Sec35W Harry Flesher (1913) Cadawalder Tel. West Lebanon
- Lape, Joseph T. (Leta Hogue) Ch Charlotte; Williamsport R1 Liberty Sec9 T3a Watson Horn (1911) Cadawalder Tel. Rainsville.
- Larch, A. F. (Edna Goodwine) Ch Clair, Kenneth; "Larch Stock Farm" Tab R1 Prairie Sec31-32 O500a (1873) Tab Tel. Tab
- Larch, Charles (Bertha Keister) Ch *Alice; "Ideal Stock Farm" Ambia R1 Prairie Sec28 O120a (1871) Tab Tel. Tab

PRAIRIE FARMER'S RELIABLE DIRECTORY

- Larch, Edward O. (Adeline Berkey) Ch Evelyn; Tab R1 Pine Sec1 O240a T340a W. I. Cook (1882) Cadawalder Tel. Tab
- Larch, John (Nellie Whitten) Ch Lowell, Meredith; "Fair Field Farm" Ambia R1 Prairie Sec21-28 O300a (1875) Tab Tel. Tab
- Larrabee, Carman N. (Almyra Brown) Ch Evelyn, Doris, Sylvester; West Lebanon R1 Steuben Sec8 T150a S. J. Larrabee (1890) Cadawalder Tel. West Lebanon
- Larson, Frank W. (Lavera Leif) Ch Harry; Independence R1 Warren Sec16 T160a A. O. and F. A. Leif (1914)
- Lawson Albert W. (Hilda Anderson) Ch Ella; Charlotte Lawson, mother; Tillie, sister; Attica Star Rte Warren Sec30 T20a Charlotte Lawson (1877)
- Lawson, Park (Laura Wagner) Ch *Anna, *William; Marshfield R1 Steuben Sec29 O31a (1906)
- Layton, Bert F. (Ada Long) Ch Robert, Bell, Jessie, Alice, John; Marshfield R1 Steuben Sec27 T400a Mandy Owens and John Long (1891) Cadawalder Tel. West Lebanon
- Layton, Mrs. Mary (Mary A. Hauchin) Ch Florence, *Isaih; Covington R5 Kent Sec21 O40a (1837) Cadawalder Tel. State Line
- Leak, Milton T. (Laura Bowman) Ch Eugene, Donald; "Leak Stock Farm" Pence R1 Prairie Sec23-24 T290a Robert Leak 'Ambia Tpl. Ambia
- Leak, Ray R. (Sarah Torpey) Ch Ralph, Margaret, Robert; "Blue Ridge Farm" Pence R1 Prairie Sec13W T80a Robert Leak (1888) Ambia Tel. Ambia
- Leak, Robert (Clara Stump) Ch *Robert, *Milton; "Shady Home Farm" Williamsport R1 Liberty Sec5 O477a (1862) Cadawalder Tel. West Lebanon
- Lemming, Floyd H. (Ethel Norwood) Otterbein R2 Medina Sec25 T30a S. Lemming (1901)
- Lemming, Thomas (Edith Pearson) Ch Vera, *Raymond, *Gladys, *Lizzie, *Hobart, *Floyd; Otterbein R2 Medina Sec25 O10a T31a M. Lemming (1871) Shackleton Tel. Pine Village
- Leslie, Harry G. (Martha Morgan) Ch John, Richard, Robert; Otterbein R2 Medina Sec1 O200a (1918) Otterbein Tel. Otterbein
- Lewis, Hames W. (Mary Jane Julian) Ch *William, *Della, *Mamie, *Jennie, *Fred, *Lottie, *Joseph; Williamsport R3 Liberty Sec30 O280a (1914)
- Lewis, W. R. (May Padgitt) Ch Louis; "Clover Dale Farm" Ambia R1 Prairie Sec27 T150a S. R. Lewis (1885) Rainsville Tel. Rainsville.
- Light, Ernest F. (Ida Clark) Ch Forest, Reta; Independence R1 Warren Sec10W T80 E. Light (1919) Shackleton Tel. Pine Village
- Lindburg, Albert (Emma Holm) Ch Ethel, Josephine Attica Star Rte Liberty Sec25E T193a C. J. Lindburg Est. (1873) Attica Tel. Attica
- Lindburg, Hilga (Hilga Peterson) Ch Ruth, Martha; Carl Ault, Barbara, husband and child of Ruth; Attica R5 Warren Sec18W O132a (1893) Attica Tel. Attica
- Lippold, Edward (Winnifred Heidbrink) Ch Mildred; Independence R1 Warren Sec10 O150a (1881) Shackleton Tel. Pine Village
- Lippold, John A. (Estella Sellers) "The Willow Farm" Independence R1 Warren Sec9 O134a (1899) Shackleton Tel. Pine Village
- Liptrap, John E. (Elizabeth Davis) Ch Edith, Hobart; Otterbein R2 Medina Sec19 T120a John Lemming (1911) Shackleton Tel. Pine Village
- Liptrap, John E. (Nellie Roberts) Ch Chester, Vern; Boswell R2 Prairie Sec14E T240a Mr. S. Evens (1919) Boswell Tel. Boswell
- Little, Charles (Nellie Goldsby) Ch John, Maggie, Leona, Rillia, Edward, Catharine, Wilbur, Georgia, Ada; Ambia R1 Prairie Sec7 O300a (1902) Ambia Tel. Ambia
- Little, Harry (Edna Watkins) Ch Ralph; Pine Village R1 Adams Sec22-27 T243a E. Little Est. (1884) Shackleton Tel. Pine Village
- Lohmeyer, Henry G. (Elizabeth Kirchhoff) Ch Carrie, Golda, Lewis, Clara, Belle, *Anna, *Merle, *Florence; Rossville, Ill. R2 Jordan Sec23 O427a (1895) Rossville Tel. Pence

FARMERS AND BREEDERS, WARREN COUNTY

- Long, Charles (Eva Ermey) Williamsport R3 Liberty Sec29 T158a George Pierce (1865)
- Long, Everett W. (Ione Fry) Ch Harold, Adrian, Ione; Attica - R5 Pine Sec33 T80a J. E. Elwall Est. (1916) Rainsville Tel. Rainsville
- Long, Harley (Emma Martin) Ch George, Lola; Marshfield R1 Steuben Sec33 T418a George Long Est. (1876) Cadawalder Tel. Marshfield
- Long, John S. (Jessie Jordan) Ch *Ada, *Golda, *Anna, *Marie; West Lebanon R1 Pike Sec28 O350a (1860) Cadawalder Tel. Marshfield
- Loveless, R. Lee (Minnie Luman) Ch Laveta F. Ellis; Attica R3 Warren Sec29 T1a E. Boggs (1917)
- Lowe, Jolley O. (Sarah Wallace) Ch Lucile, Vera, Lloyd; Ambia R1 Prairie Sec2W T62a E. and L. Royer (1916) Ambia Tel. Ambia
- Lowery, George (Frances Hildenbrand) Ch Helen, Lois, J. Frank; LaFayette RJ Medina Sec33 T100a F. Hildenbrand (1918) Otterbein Tel. Otterbein
- Lucas, George W. (Ethel Gates) Ch Esther, Alvin, William, Arthur; Williamsport R3 Jordan Sec19 Farm Hand Clifford Stevenson (1916) Cadawalder Tel. West Lebanon
- Lucas, John (Lottie Simmermon) Ch Frances, Ruth; Williamsport R1 Jordan Sec22 T400a H. W. Briggs (1899) Cadawalder Tel. Judyville
- Lucas, Mrs. Maria (Maria Wallace) Ch Findley, Lewis; Covington R5 Kent Sec18 O96a (1877) Cadawalder Tel. State Line
- Lucas, Robert (Margaret Grimm) Ch Finlyn, Margaret, Frank, Minnie, Lydia, *Ida; Tab R1 Jordan Sec10 T200a Davis and Anderson (1901)
- Lucas, Thomas E. (Lydia Gates) Ch Lloyd, Lester, Verlin, Leathabelle; Williamsport R2 Washington Sec29 T96a Elizabeth Campbell (1915) West Lebanon Tel. West Lebanon
- Luman, Cris (Mary Bennett) Ch Walter, *Stella, *Laura, *Homer, *Minnie; Attica R3 Warren Sec20-21-28-29 Farm Hand Charley Hartz (1884) Cadawalder Tel. Williamsport
- Lyons Bros., Thomas and Charles Mary E. Lyons, mother; Williamsport R2 Steuben Sec2S O211a (1873) Cadawalder Tel. West Lebanon

M

- MacDonald, Clarence (Grace Odle) Ch Miriam; West Lebanon R3 Liberty Sec13 Thomas MacDonald (1896)
- MacDonald, Thomas R. Williamsport R3 Liberty Sec33 T240a Mrs. M. A. MacDonald (1896)
- MacDonald, William (Cora Thompson) Ch Louise; Williamsport R2 Washington Sec18 T4a Neal Hurley (1916)
- Madarea, James H. (Emeline Murphy) Ch *Charles W. Gillman; Covington R5 Kent Sec8W O135a (1873) Cadawalder Tel. State Line
- Madarea, Jennie E. (Jennie Oxer) Ch *Fred; Independence R1 Warren Sec10 O40a (1865) Shackleton Tel. Pine Village
- Madarea, William P. Covington R6 Kent Sec8W O20a (1869)
- Magee, Edwin (Maud Marlatt) "Green Hill Stock Farm" Independence R1 Medina Sec32 O153a (1878) Otterbein Tel. Otterbein
- Mallett, John W. (Gertrude Fields) Ch Howard, Reagan; Williamsport R2 Steuben Sec2S T82a J. L. Fields (1910) Cadawalder Tel. West Lebanon
- Mankey, John Ch Jennie, Dessie, *Anna, *William, *Warren; Helen and Robert Smith, children of Dessie; Williamsport R1 Liberty Sec8 O440a (1879) Cadawalder Tel. Williamsport

PRAIRIE FARMER'S RELIABLE DIRECTORY

- Mann, Frank Jr. (Elizabeth Gephart) Ch Eleanor, Emily, Opal, Donald; Otterbein R1 Medina Sec28 O80a T280a Mrs. Charles Maddox (1880) Akres Tel. Otterbein
- Mann, George W. (Eliza Barker) Ch Rose, Russell, Jacob, Floyd, Esther, *Clarence, *Raymond, *Luther; Independence R1 Medina Sec28 O32a (1863) Otterbein Tel. Otterbein
- Mann, Jacob M. (Flora Morgan) Ch Leonard, Viola, Robert; "Prairie View Farm" Otterbein R2 Medina Sec12 O80a (1911) Otterbein Tel. Otterbein
- Mann, John B. (Ella Catherwood) Ch Albert, Harold, Oscar, Wilden; "O. I. C. Stock Farm" Oxford R3 Adams Sec2 O26¹/₂a (1879) Otterbein Tel. Otterbein
- Mann, John M. (Sue Hinckley) Oxford R3 Medina Sec2 O86a (1900) Otterbein Tel. Otterbein
- Mann, Philip (Sylvia McGahan) Ch *LaGretia; Attica R3 Medina Sec36 O20a T60a G. McGahan (1894) Shackleton Tel. Pine Village
- Mann, S. Wilden (Viola M. Morgan) Ch Paul, Glenn, Helen; "Plain Ridge Stock Farm" Independence R1 Warren Sec12 O120a (1865) Shackleton Tel. Pine Village
- Marion, Albert (Katherine Cline) Ch Howard; Attica R5 Liberty Sec12E T260a James Cline (1907) Pine Village Tel. Pine Village
- Marlatt, Coburn (Mary Dutcher) "The Last Chance Farm" Williamsport R3 Washington Sec6 O59a (1876) West Lebanon Tel. West Lebanon
- Marlatt, Jerry (Belle Clawson) "Lone Hickory Farm" Williamsport R3 Washington Sec6 O80a (1872) West Lebanon Tel. West Lebanon
- Marquess, William C. (Lola Bush) Ch Frederick; Tab R1 Jordan Sec13 Farm Hand H. W. Briggs (1911) Cadawalder Tel. Judyville
- Marsee, Thomas F. (Laura Stephens) Ch Martha, Okla; Oxford R3 Adams Sec10 Farm Hand John Ritenour (1918)
- Marsh, Thomas E. (Maud Smith) Ch Pauline, Arthur, Louise, Fred; Williamsport R2 Washington Sec5 T360a Minerva Schlusser (1884) Williamsport Tel. Williamsport
- Marshall, Lucien G. (Jennie Schoolcraft) Ch Berton; Attica R5 Liberty Sec36E O29a (1882) Attica Tel. Attica
- Martin, Aaron (Sylvia Mehaffey) Ch Floyd, Evelyn, Harold; Attica R3 Warren Sec12 Farm Hand O. Ellis and C. Davis (1912)
- Martin, Floyd (Mae Briggs) Ch Virginia, Frances, Edith; Pence Jordan Sec11 T170a Coy Briggs Est. Nobby Goodwine (1893)
- Martin, Frank R. (Inez Lemming) Williamsport R3 Jordan Sec27 T240a B. F. Crow (1892) Cadawalder Tel. West Lebanon
- Martin, Henry (Martha McCallister) Ch David, Robert, Ruby, Elsie; Attica R5 Liberty Sec3 O165a (1867)
- Martin, Mack (Ava Nichols) Ch Shelby, David, Marrimac; West Lebanon R1 Pike Sec14 O8a (1918)
- Martin, Mrs. Sarah (Sarah McKinnis) Ch John, *Dave, *Henry, *Nancy; Attica R5 Liberty Sec3 O118a (1853) Cadawalder Tel. Rainsville
- Martin, William F. (Matilda Pownell) Ch *Clarence, *Floyd, *Flora, *George; Pine Village R1 Adams Sec20 Farm Hand W. Brier (1918) Shackleton Tel. Pine Village
- Martin, William J. (Carrie Yeager) Ch Alice, Dale, May, William Jr.; Independence R1 Warren Sec8-19E O163a (1874) Shackleton Tel. Pine Village
- Martindale, Eudorus J. (Laura McKinnis) Ch Claude, Rachel, *Gladys, *Anderson, *McKinnis; Pine Village Adams Sec8-16-23-15-22 O678a (1856) Pine Village Tel.
- Mather, James W. (Nellie James) Ch *John, *Rae, *Frieda; Independence R1 Warren Sec13 O50a (1867) Shackleton Tel. Pine Village
- Mattox, Dick Ch *Myrtle, *Clarice, *Candice, *Robert; Pine Village R1 Adams Sec22-23 Farm Hand George W. Akers (1889) Shackleton Tel. Pine Village

FARMERS AND BREEDERS, WARREN COUNTY

- May, James I. (Ruby Wagoner) Ch Fairy, Colyer, Raymond, Imogene; Independence R1 Warren Sec2 Farm Hand Henry Brutus (1917) Shackleton Tel. Pine Village
- Max, Jay W. (Flora Moore) Ch Kenneth, James, Charles, Helen; Oxford R3 Adams Sec3-4 T756a Althea Brown (1894) Oxford Tel. Oxford
- Maxwell, Albert (Iona Pollard) Ch Ole, Ira, James; Hedrick Jordan Sec30 Farm Hand Glenn Crone (1917)
- Maxwell, Ole L. (Liza Smith) Sloan Jordan Sec30 W. W. Crane (1917)
- McAdams, Charley B. (Ada McKinzie) Ch Everett, Glenn, Inez; Attica R3 Warren Sec22 O110a (1896) Shackleton Tel. Pine Village
- McAllister, James M. (Mae Kesling) Ch *Clara; Williamsport R2 Washington Sec9 O120a (1855) Williamsport Tel. Williamsport
- McAlister, Joseph (Maria Schlosser) Ch *Nettie, *Margaret; Williamsport R2 Washington Sec7 O34a (1852) West Lebanon Tel. West Lebanon
- McBroom, Frank B. (Ella Stephen) Williamsport R2 Pike Sec25 O200a (1865) Cadawalder Tel. West Lebanon
- McCain, H. D. (Fannie Ervin) Ch Mildred; Williamsport R1 Pine Sec34 T160a S. A. Pearce (1889) Rainsville Tel. Rainsville
- McCandless, Ernest (Anna Pence) Ch Orpha; Pence R1 Jordan Sec19 O170a T420a A. A. Arms (1888) Cadawalder Tel. Pence
- McCandlish, John W. (Ida Baker) Ch Arthur, Mildred; Attica R5 Pine Sec35 O180a (1896) Rainsville Tel. Rainsville
- McCarty, Homer (Martha Finley) Ch *Robert, *William, *Edith, *Charles; Williamsport R1 Liberty Sec9 T340a Supt. County Farm (1887) Cadawalder Tel. Williamsport
- McClaffin, Charles G. (Alice Simmer) Ch *Grace; Williamsport Washington Sec2-O106½a (1856) Williamsport Tel. Williamsport
- McClure, W. G. (Etta Mullen) Tab R1 Prairie Sec26 O160a (1870) Tab Tel. Tab
- McCord, Joseph H. (Mary Hall) Ch Mary, Adilda, Josephine, Lois, *Robert, *James, *Ella; "Old Home Farm" Attica R3 Adams Sec33 O320a (1855) Shackleton Tel. Pine Village
- McCowan, Albert A. (Bertha Fletcher) Ch Faye; Pine Village R1 Adams Sec29 Farm Hand C. J. Jones (1914)
- McCullam, James J. (Bernice Smith) Covington R1 Mound Sec20 O97a (1915)
- McDade, Roy (Gladys Beebe) Williamsport R3 Jordan Sec13 T160a (1907) Cadawalder Tel. Pence
- McDaniel, Charley J. (Martha Thomas) Ch Irene, Susan, Frances, Laura; Ambia R1 Prairie Sec12E T180a A. F. Larch (1892) Ambia Tel. Ambia
- McDonal, William Ch Burl. *Clody; Pine Village R1 Pine Sec13 O40a (1879)
- McDonald, Joseph (Ella Goodwine) Ch Verne, *William, *Ruth; Talbot R1 Prairie Sec4 T281a William T. Burford (1892) Boswell Tel. Boswell
- McFarland, John C. (Rebecca Spacy) Pence R1 Prairie Sec23 T125a Mary Spacy Ambia Tel. Ambia
- McGahan, Albert A. (Alice Brown) Attica R3 Medina Sec23 T30a G. McGahan (1867) Shackleton Tel. Pine Village
- McGahan, Alexander (Media Dawson) Ch *Thomas, *Fred, *Daisy; Otterbein R2 Medina Sec25-30-31 O232a (1849) Otterbein Tel. Otterbein
- McGahan, Arthur (Nellie Hildenbrand) Ch Della, Vera, Mary, *Lola; "Clay Hill Farm" Otterbein R2 Medina Sec36 T160a G. McGahan (1878) Shackleton Tel. Pine Village
- McGahan, Fred (Blanche Primmer) Otterbein R2 Medina Sec25-30-31 T230a A. McGahan (1885) Otterbein Tel. Otterbein
- McGahan, George (Mary J. Harmon) Ch Sylvia, *Albert, *Arthur; Attica R3 Medina Sec25-36 O468a (1845) Shackleton Tel. Pine Village

PRAIRIE FARMER'S RELIABLE DIRECTORY

- McGahan, Thomas (Emma Rayl) Ch Lillian, Everette; Otterbein R2 Medina Sec31 T83a William Harmon (1886) Otterbein Tel. Otterbein
- McIntosh, Frank E. (Maud Goodrick) Ch Edith, Marie, George, Paul, Harold, Dorothy, Estel, *Will, *Grace; Pence R1 Prairie Sec25 T240a John C. Goodwine (1915) Tab Tel. Tab
- McKinney, Robert F. (Nell Brooks) Ch Roderick; Tab R1 Prairie Sec34 T80a T. C. Fleming (1919) Judyville Tel. Judyville
- McKinnis, Charles L. (Emma Eliott) Ch Cora, Paul, Oscar; Otterbein R2 Medina Sec24-25 O438a (1853) Shackleton Tel. Pine Village Otterbein Tel. Otterbein
- McKinnis, William Otterbein R2 Medina Sec13-23-24 O460a (1854) Otterbein Tel. Otterbein
- McKinzie, Charley G. (Ella Gray) Ch *May; Pine Village R1 Adams Sec30 O80a (1869) Shackleton Tel. Pine Village
- McKinzie, Frank S. (Lena Mahler) Ch Steward, Richard; Williamsport R1 Liberty Sec21 T1a Carlson and Sons (1900)
- McKinzie, Harrison L. (Mary Stewart) Ch Denzil, Fern, Dale, *Lermond; "Walnut Shade Farm" Attica R3 Warren Sec20 O210a (1866) Shackleton Tel. Pine Village
- McKinzie, Harry E. (Florence Farmer) Ch Mabel, Vestal, Ona, William, Dora, Daisy; Williamsport R1 Liberty Sec23W T200a Grant Rice (1877) Cadawalder Tel. Judyville-
- McKinzie, John T. (Josephine Banes) Ch *Elmer, *William, *Addie, *Alva, *Anna, *Laura; Independence R1 Warren Sec10 O20a (1851) Shackleton Tel. Pine Village
- McKinzie, J. Leroy (Elizabeth Rater) Ch Elsie, Everett; Independence R1 Warren Sec10W O100a (1872) Shackleton Tel. Pine Village
- McKinzie, R. Glenn Ch Maurice, William; Pine Village R1 Adams Sec31 T1½ J. W. Thomason (1901)
- McKinzie, Stewart H. (Mary Robinson) Ch Burl, *Minnie, *Bertha, *Frank, *Guy, *Gladys, *Ona; Williamsport R2 Washington Sec18 O34a (1858) Cadawalder Tel. West Lebanon
- McKinzie, William F. (Della Allen) Ch Allen, June; Attica R3 Warren Sec24 O120a (1877) Shackleton Tel. Pine Village
- McKinzie, William H. (Effa Layman) Ch Jesse; "Oak Brook Stock Farm" Pine Village R1 Adams Sec27 Farm Hand Mrs. Mary C. Little (1907)
- McLaughlin, Benjamin H. (Edith Montgomery) Pence R1 Jordan Sec1 T320a Nobby Goodwine (1894) Cadawalder Tel. Pence
- McLaughlin, Mitchell E. (Helen Pratt) Ch William; Mrs. Naoma McLaughlin, mother; Hedrick Jordan Sec36 T200a Mrs. Thomas (1892) Cadawalder Tel. West Lebanon
- McLaughlin, Robert M. (Bessie Siddens) Ch Genevieve, Ruth, Earl; Pence Jordan Sec13 T300a O. G. Crane (1894) Cadawalder, Tel. Pence
- McNett, Casper Ch Martin, *Rilla, *Jesse, *Frank, *Bessie, *Charles; "Pine Knob Farm" Attica R5 Liberty Sec36E O200a 1850 Attica Tel. Attica
- McNett, Frank "Pine Creek Knob Farm" Attica R5 Liberty Sec36E T208a Jasper McNett (1884) Attica Tel. Attica
- Meade, George C. (Grace Robertson) Ch Mildred, Harlan, Pauline, Robert; Danville, Ill. R4 Mound Sec32W O180a (1903) Cadawalder Tel. State Line
- Meadows, Clarence A. (Edna Rend) Williamsport R1 Jordan Sec21 T400a Ashley Smith (1901) Cadawalder Tel. Judyville
- Mehaffey, Edward A. (Emma Lloyd) Ch Raymond, *Carl, *Emma, *Goldie, *Sylvia; Williamsport R3 Jordan Sec19 O107a (1854)
- Melson, H. Roy (Elsie Watkins) Ch Ardene, Clarice; Pine Village R1 Pine Village Sec13 T25a Mrs. N. S. Ogborn (1902) Pine Village Tel. LaFayette

FARMERS AND BREEDERS, WARREN COUNTY

- Michael, Charles W. (Lillie Abbey) Ch Glenn, Clarence, *Jsa; Independence R1 Warren Sec9E O93a (1899) Shackleton Tel. Pine Village
- Miles, Arden O. (Tressie Shamp) Ch Mabel, Ethel; Pence R1 Jordan Sec30 T96a Anna Christman (1917)
- Miles, Lee R. (Emma Clawson) Ch Vincent; Independence R1 Warren Sec7E T40a S. Harvey (1919)
- Millburg, Charley (Halga Gillburg) Ch Axel, Gus, Oscar, *Berta, *Louise; Attica Star Rte Warren Sec31 O7a (1882) Cadawalder Tel. Rainsville
- Miller, Charles (Patsyann Wheeler) Williamsport R2 Steuben Sec27 O80a (1863) Cadawalder Tel. West Lebanon
- Miller, Christ (Betty High) Ch Louisa, Charles, Ruth; Marshfield R1 Steuben Sec35W T120a Earl Bonebrake (1894) Cadawalder Tel. State Line
- Miller, Grover (Ada Rodgers) Covington R5 Mound Sec20 O40a (1886) Farmers Line Foster
- Miller, Mrs. Massy (Massy Miller) Ch Charles, Ada, Lucy, *Frank; Marshfield R1 Steuben Sec31 O38½a (1845) Cadawalder Tel. Marshfield
- Miller, Milton W. (Sarah Eastridge) Ch Montie, Oscar, Richard, *Delia, *Margaret, *Dora, *Harriett, *Mahaley; Williamsport Washington Sec2 O3½a (1901)
- Miller, Mrs. Nancy (Nancy Clem) Ch Mort, *Jessie, *Ida, *Bessie; Marshfield R1 Kent Sec6 O86a T20a C. W. Gillman (1854)
- Miller, Ross E. (Mae Crane) Sloan Steuben Sec6 T186a W. W. Crane (1909) Cadawalder Tel. West Lebanon
- Miller Sisters, Zeruah, Nancy, Juliett "The Pines Farm" Marshfield Steuben Sec19 O397a Cadawalder Tel. Marshfield
- Miller, Sylvan L. (Mary Hurley) West Lebanon R1 Steuben Sec7 Farm Hand F. L. Clark (1918) Cadawalder Tel. West Lebanon
- Miller, Troy E. (Josephine Wessel) Ch Ruth, Hattie, Bernard, Carrie; Marshfield R1 Kent Sec6 O175a (1909) Cadawalder Tel. Marshfield
- Miller, William R. (Ruby Cole) Ch Frances, Beatrice, Mildred, Roscoe; Pence R1 Jordan Sec18 Stewart Elevator Co. (1902)
- Miller, Zack Danville III. R4 Mound Sec33W O25a (1869)
- Milligan, Alford A. (Charlotte Smalley) Ch A. Lee, *Cecil, *Arthur, *Guy Attica R3 Warren Sec16-17W O200a (1861) Shackleton Tel. Pine Village
- Milligan, Cecil P. (Alice Farmer) Ch Vera, Edna, John, Ruth; Attica R3 Warren Sec16-17W T200a A. Milligan (1878) Shackleton Tel. Pine Village
- Milligan, Clifford E. (Jessie Metsker) Pine Village R1 Adams Sec20-29 T230a M. F. Milligan and C. J. Jones (1896) Shackleton Tel. Pine Village
- Milligan, Orrie E. (Esta Judy) Ch Dorothy, Virginia, Robert; Attica R3 Warren Sec30-31 T400a R. A. Milligan (1882) Attica Tel. Attica
- Mills, Albert L. (Elma Talbert) Ch Fay, Helen; Pine Village R1 Adams Sec26 Farm Hand John Harmon (1893)
- Mitchell, C. H. (Minnie Frum) Marshfield R1 Steuben Sec26 O115a T350a Ashley Sister and Hoteling (1874) Cadawalder Tel. Marshfield
- Mitchell, John R. "South View Farm" Talbot R1 Prairie Sec4 T36a Jane Mitchell (1881) Boswell Tel. Boswell
- Mitton, Elmer (Ruby Jernagan) Ch Helen; Kramer Liberty Sec23E T½a Jink Grames (1895)
- Mitton, Walter (Hazel Perry) Ch Dorothy, Robert; Attica Star Rte Liberty Sec24E T10a Joe Briggs (1899)
- Moffitt, David H. (Grace Overman) "Woodlynn Home Farm" Williamsport Washington Sec3 O10½a (1862) Cadawalder Tel. Williamsport
- Moffitt, J. Edward (Sylvia Brier) Ch Lester E.; "Cedar Crest Farm" Williamsport R1 Liberty Sec34 O222a (1867) Cadawalder Tel. Williamsport
- Mohr, Edward (Etta Green) Ch Lloyd; LaFayette R.J Medina Sec16 T300a Walter Waddell (1914) Otterbein Tel. Otterbein

PRAIRIE FARMER'S RELIABLE DIRECTORY

- Moliere, John T. (Eva F. Allen) Ch Helen; "The Canyon Farm" Kramer Liberty Sec22 O19a (1876)
- Mong, William (Nora Shaughnessy) Ch Geneva, Georgia; West Lebanon R1 Steuben Sec16 T160a C. M. Cronkhite (1878) Cadawalder Tel. Marshfield
- Montgomery, Stephen C. (Ida Stewart) Ch Frank, Mildred, Beulah, Cecil, Zolah, *Albert, *Floy; Pine Village Pine Sec13 T327a L. N. Rhode (1910) Pine Village Tel. Pine Village
- Moody, Alexander (Mary Robinson) Ch Hazel, Hulda, Joseph, Theodore, Wentworth, Viola, *Amanda, *Myrtle, *Leona, *Stella; Marshfield R1 Steuben Sec31 T214a Jennie Callahan (1905) Cadawalder Tel. Marshfield
- Moore, Bruce Otterbein R2 Medina Sec4-6 O360a (1869) Otterbein Tel. Otterbein
- Moore, Thomas B. (Lelia Mann) Ch Paul; Mary Moore, mother; Otterbein R2 Medina Sec17-18-19 T300a Mary Moore (1876) Otterbein Tel. Otterbein
- Morgan, B. Frank (Minnie Hart) Ch Lee; Independence R1 Warren Sec7E O80a (1907) Shackleton Tel. Pine Village
- Morgan, Daniel F. (Alice Foster) Ch Glen, *Delmar, *Clive, *Bertha; Otterbein R2 Medina Sec20 O79a (1874) Otterbein Tel. Otterbein
- Morgan, John H. (Emma Lord) Ch Eldora, Lora, James; Independence R1 Warren Sec3-6E O80a (1915) Shackleton Tel. Pine Village
- Morgan, Leroy J. (Corä Oyler) Ch Jesse, Marion, Russell; Attica R3 Warren Sec22 135a Wallace Buck and J. Evans (1916) Shackleton Tel. Pine Village
- Morgan, S. Elza (Flora Mann) Ch Lucy, Ralph, Weldon; Otterbein R2 Medina Sec7 O90a (1906) Otterbein Tel. Otterbein
- Morgan, William R. (Elizabeth Harmon) Ch Opal, Thelma, Lola; Otterbein R2 Medina and Warren Sec6-31 O145a (1887) Otterbein Tel. Otterbein
- Morlan, Annos (Minerva Tanner) Ch Mary Louise; West Lebanon R1 Steuben Sec22 Farm Hand (1895)
- Morlan, Charles (Gertrude Wurtsbaugh) Ch Will, Nellie, Frank, Etta, Lettie, Lester, Robert, Harold, Mary, Rosella, *Amos, *Dora; Williamsport Steuben Sec22 T180a Ike VanLeer and Geo. Richcreek (1889) Cadawalder Tel. Marshfield
- Moudy, Ernest A. (Ira Gouty) Ch Dorothy, Robert, Roberta, Vera; Covington R5 Mound Sec30E T300a R. B. Moudy (1880) Farmers Line Foster
- Moudy, Robert B. Jr. (Rosa Clem) Ch *Claude, *Ernest; "Village Grove Grain and Stock Farm" Covington R5 Mound Sec29E O307a (1867) Farmers Line Foster
- Mourer, Harold (Bessie Greenwood) Williamsport R3 Liberty Sec32 Farm Hand V. P. Smith (1909) Cadawalder Tel. Williamsport
- Mourer, Ira E. (Esther Sletter) "Brookside Farm" Williamsport R2 Pike Sec23 N. W. Selter (1899) Cadawalder Tel. West Lebanon
- Moyars, Ray (Artie Rowe) Ch Floyd, Lorine, Bernard; Oxford R3 Adams Sec5 T160a B. Gephart (1913) Oxford Tel. Oxford
- Murphy, Edward (Bessie Miller) Ch Marie, Leota, Ross; Marshfield R1 Kent Sec16W O125a (1875) Cadawalder Tel. Marshfield
- Murphy, George A. (Celia Gahan) Covington R5 Mound Sec19 O80a (1857) Farmers Line Foster
- Murphy, Harve (Minnie Ricketts) Ch Elva, *Everett; Covington R5 Kent Sec5 O31a (1870)
- Murphy, James O. (Stella Clem) Marshfield R1 Kent Sec9W O200a (1889) Cadawalder Tel. State Line
- Murphy, Mrs. Mary and Sons (Mary Moriarty) Ch Kate, John, Ella, Leo, *Edward; West Lebanon R1 Steuben Sec15 O84½ T190a Frank WySong (1869) Cadawalder Tel. West Lebanon
- Murphy, Mrs. Mary E. (Mary Clark) Ch Theodore, Java, *Earl, *Ida, *Stella; West Lebanon R1 Steuben Sec8 Farm Hand Blue Bros. (1869)

FARMERS AND BREEDERS, WARREN COUNTY

- Murray, James (Mary Brackley) Ch *LeRoy Covington R5 Mound Sec26E T173a Mrs. Ada Rodgers (1894) Farmers, Line Covington
- Murrin, William R. (Lena Ballah) Ch Harold, Vivian, Ray, Alberta; Covington R5 Mound Sec29E T14a Randall Est. (1904)
- Muse, R. Lee (Anna Thompson) Ch Willie, Beatrice, Odel, Samuela; Attica R3 Warren Sec12 Farm Hand C. Banning (1917)
- Myers, Andy J. (Della Pugh) Ch John; Williamsport R1 Liberty Sec15 O115a (1862) Cadawalder Tel. Rainsville
- Myers, Charles W. (Sarah A. Mann) Ch Luella, Walter, *Jessie; Independence R1 Medina Sec28 O53a (1895) Otterbein Tel. Otterbein
- Myers, Isaac (Maggie Lampier) Ch Carl, *Minnie, *Cannie; Tab R1 Prairie Sec33 T160a R. Fleming (1895) Tab Tel. Tab

N

- Naville, Frank J. (Allie Larch) Ch Ruby, Clifford, *Clarence, *Oscar; Ambia R1 Prairie Sec28-29 T240a Frank Ridenour (1878) Tab Tel. Tab
- Naville, Oscar H. (Ruby Maddox) "Inland Farm" Tab Prairie Sec20 T160a Ray Keys (1892) Tab Tel. Tab
- Neal, Edward N. (Etta Lister) Ch Vina, Iva, Freeman, *Minnie; Williamsport R1 Liberty Sec20 T80a Farmers & Merchants Bank of Attica (1901)
- Neal, J. T. Ch Goldie, *Ben; Attica R5 Pine Sec27 O2a (1891) Rainsville Tel. Rainsville
- Neal, Willis D. (Mary Bramblett) Ch Kenneth, Everett, *Avelena, *Walter, *Bessie, *Charley, *Della; Attica R3 Adams Sec28-30 T300a E. Jones (1896) Shackleton Tel. Pine Village
- Nease, James (Dora Humbles) Ch Frank, Amanda, Mary, Ruth; Danville Ill. R4 Mound Sec32W O10a (1894) Farmers Line Foster
- Neff, Charles A. (Cora Grimes) Ch Carl, Cecil, Thelma, Paul, Harold, Melvin; Marshfield R1 Kent Sec16 T107a M. Mayer (1913)
- Nehrig, Herman (Inah Prather) Ch Lores H., Arol W., Keith F., Mary Margaret, Lisbeth, Louise; Jerry Prather, father; "Green Acres Farm" Williamsport Washington Sec2 O43a (1894) Cadawalder Tel. Williamsport
- Nern, Carrie "Cedar Cottage Farm" Boswell R1 Prairie Sec9 O80a (1894) Boswell Tel. Boswell
- Nern, Charley (Priscilla Fawbush) Ch Johnnie, Dillmer; Ambia R1 Prairie Sec16 T109a John C. Nern (1893) Boswell Tel. Boswell
- Nern, Earl (Ruby Dougherty) Ambia R1 Prairie Sec16 T130a John C. Nern (1901) Boswell Tel. Boswell
- Nern, Frank Sr. (Anna Stephens) Ch *Amelia; Ambia R1 Prairie Sec17 T280a Barbara Nern (1865) Ambia Tel. Ambia
- Nern, Frank Jr. (Cora Moody) Ch Grace, Mary; Tab R1 Prairie Sec17 T160a Frank Nern Sr (1884) Ambia Tel. Ambia
- Nern, Roy (Dessie Lemon) Talbot R1 Prairie Sec3 T126a John C. Nern (1897) Boswell Tel. Boswell
- Nern, William H. (Kathryn Ostheimer) Ch Viola, William Jr., Lillian; "College Corner Farm" Boswell R1 Prairie Sec2E O120a (1882) Boswell Tel. Boswell
- Newnum, Octavis A. (Phoebe Atkinson) Ch *Charles, *Chloe, *Mary, *Hershel; Attica R3 Warren Sec31 Farm Hand Barnhart Est. (1919) Cadawalder Tel. Williamsport
- Nolen, James (Effie Solman) Ch Robert, Della; Kramer Liberty Sec23E T½a Warren Liggett (1907)
- Norris, Miles (Zola Byers) Ch Harold; Marshfield R1 Steuben Sec4N, T70a Ben Potter (1893) Cadawalder Tel. Marshfield

PRAIRIE FARMER'S RELIABLE DIRECTORY

O

- Odle, Earl E.** (Leon Lyman) **Marshfield R1** Kent Sec9 Farm Hand J. O. Murphy (1895)
- Odle, John L.** Ch Melvin N., Dorothy M.; **Williamsport R1** Liberty Sec23W O245a (1904) Cadawalder Tel. Judyville
- Oehmke, William** (Elizabeth Schroder) Ch Louis, *Harry, *Emma; **Covington R5** Mound Sec29E O40a (1904) Farmers Line Foster
- Ogborn, Clarence J.** (Zora Winchell) **Pine Village R1** Adams Sec19 O60a T135a William Winchell (1886) Shackleton Tel. Pine Village
- Ogborn, Luther S.** (Minta Foster) Ch Ruth, Russel, Pearl, Glenn, Louise, Mary, Robert; **Pine Village R1** Adams Sec19 T220a F. J. Farden (1874) Shackleton Tel. Pine Village
- Ogborn, Willie W.** (Bessie Fletcher) Ch Malcolm; **Pine Village R1** Adams Sec15-22 T199a J. Martindale (1895) Shackleton Tel. Pine Village
- Ogle, Ernest H.** (Alice Elkins) Ch Herbert, Otis, Lillie, Thelma, George; "Long Island Farm" **Marshfield R1** Steuben Sec29 T156a Albert Hartlep (1891) Cadawalder Tel. Marshfield
- Ogle, Henry B.** Ch Charley, Elmer, Rose, Mary, Goldie, Orra, *Ernest; "Twin Mound Farm" **Ambia R1** Prairie Sec12E O46a (1914) Ambia Tel. Ambia
- Ohl, Fred A.** (Rickie Minzenmaier) Ch Elsie, Emma, Victor, Martin; **Danville, Ill. R4** Mound Sec32W O50a (1899) Farmers Line Foster
- Okane, Edward W.** Mary O'Kane, sister; **West Lebanon R1** Steuben Sec2N O80a (1869)
- Oland, J. Roy** (Arletta Ritenour) Ch Marjorie, Harold, LeRoy; **LaFayette RJ** Medina Sec21 Farm Hand John Johnston (1919) Otterbein Tel. Otterbein
- Oliver, Lloyd M.** (Nellie Morgan) Ch Myron, Harold, Christine; **Attica R5** Washington Sec1 T300a McMaster Est. (1918) Cadawalder Tel. Williamsport
- Olson, Nels** (Augusta Oterstrom) Ch Gus, Esther, Ruth; **Attica R5** Warren Sec29-30 T117a A. and J. Brown (1902)
- Orr, Cayborn** (Bessie Shelburne) Ch Charles, May; **Ambia R1** Prairie Sec10 O80a T160a James W. Orr (1883)
- Orr, David A.** (Velma Boltorff) Ch Dale, Sadie, Robert, *Clarence D.; **Ambia R1** Prairie Sec3-4 O204a T123a James W. Orr (1878) Boswell Tel. Boswell
- Osborne, Frank** (Minniea Crabb) **Williamsport R2** Steuben Sec32 Farm Hand (1917)
- Oswalt, Manuel** (Alice Huggins) Ch Ivan, Everett, Avery, Sarah, *Carl, *Ray, *Dewey, *Charley; **Independence R1** Medina Sec33 T100a C. Cheadle (1915)

P

- Padgett, A. M.** (Jemima Hickman) Ch *Bernice, *May; "Monta Haven Farm" **Boswell R1** Prairie Sec26 O40a (1872) Boswell Tel. Boswell
- Parker, Chester L.** (Gertrude Oldenthal) **Kramer** Liberty Sec23E Superintendent Mudlavia Springs (1904) Tel. Mudlavia Springs
- Parnell, F. A.** (Edna Ford) Ch Earle, Marguerite; "Parnell Farm" **Pence R1** Prairie Sec11W O286a (1903) Ambia Tel. Ambia
- Parton, James** (Lelia Bogle) "Village View Farm" **Pine Village** Adams Sec19 O75a (1897) Shackleton Tel. Pine Village
- Patton, Isaac L.** (Flora Fields) Ch *Russell, *Louis; **Covington R5** Mound Sec20 O127a (1863) Tel. State Line
- Payton, Abe** (Bell Sears) Ch Beneta, Lucy, *Ada; **Ambia R1** Prairie Sec12E O300a (1870) Ambia Tel. Ambia

FARMERS AND BREEDERS, WARREN COUNTY

- Paxton, Chauncey (Blanche Fields) Ch Lowell, Paul; Covington R5 Mound Sec20 Farm Hand O. S. Douglas (1918) Farmers Line Foster
- Peak, Charles J. (Etta McJunkin) Ch Geneva; "Cedar Bend Farm" Attica R5 Liberty Sec35E O16a (1911)
- Pearson, Asa A. (Fredarickie Vester) Ch Ruth; Independence R1 Warren Sec10W O60a T40a Herman Vester (1919) Shackleton Tel. Pine Village
- Pearson, Joshua (Ora Newman) Ch Harold, Roscoe, Bessie, Marie, Elsie, Dorothy, Thelma, *Ansel, *Elmer; Attica R5 Liberty Sec13E Farm Hand L. W. Bowlus (1900)
- Peel, Henry (Laura Creamer) Ch Harry Gilligan; Kramer Liberty Sec14E O23a (1894)
- Peevler, Benjamin (Anna Dean) Ch Lawrence, Orville; Pine Village Adams Sec17-18 Farm Hand T. Atkeson (1914) Shackleton Tel. Pine Village
- Peevler, Mathew C. (Bertha Odle) Attica Star Rte. Liberty Sec36E T30a John Farmer (1919) Cadawalder Tel. Rainsville
- Pence, Frank and Clara Pence R1 Jordan Sec24 O144a (1871) Cadawalder Tel. Pence
- Pence, Gabriel A. (Katherine Stevenson) Ch Beulah, Newton, Florence, Ernest, Margaret, *Locha; Williamsport R3 Jordan Sec24 O159a (1858) Cadawalder Tel. West Lebanon
- Pence, George L. (Mattie Flesher) Ch Leo, *Mabel; "Oak Lawn Farm" West Lebanon Pike Sec1 O240a (1869) Cadawalder Tel. West Lebanon
- Pence, Harry (Jennie Winegardner) Tab R1 Jordan Sec17 O70a (1873) Cadawalder Tel. Pence
- Pence, Zara E. (Maggie Wyatt) Ch Marie, Abner, Maude; West Lebanon R1 Steuben Sec11 T160a Nettie Evans (1870) Cadawalder Tel. West Lebanon
- Penick, Carl A. (Alma Jaynes) Ch Herbert, Carlton, Herschel; Williamsport R1 Liberty Sec22 T59a Mrs. J. P. Bennett (1895) Cadawalder Tel. Rainsville
- Perdue, Virlie (Mina Miller) Ch Russell; Otterbein R2 Medina Sec9 T80a Frank Mann Otterbein Tel. Otterbein
- Perigo, Wade (Josie Rodbertus) Ch Alma, Lucile, William, Clifford, Byron; Attica R3 Warren Sec17 O65a (1894)
- Perrin, Clark F. (Nana Dalton) Ch Dean; "Wild Cherrie Tree Farm" Ambia R1 Prairie Sec27 T135a P. and S. Perrin (1892) Tab Tel. Tab
- Perrin, F. A. (Catherine Carr) Ch Pearl, Lawrence, Violet, Maude, Gertrude, Catherine, Anthony; Ambia R1 Prairie Sec27 T120a Paul Perrin (1917) Tab Tel. Tab
- Perry, Glenn Mary Perry, mother; Earnest, brother; Williamsport R3 Jordan Sec23W Farm Hand Charles Brown (1901) Cadawalder Tel. Judyville
- Peterson, David H. (Mary E. Durham) Attica R3 Medina Sec36 T80a W. E. Peterson (1894)
- Peterson, Gust M. (Mary Carpenter) Ch William, Oliver, *John, *Dora; Williamsport R1 Liberty Sec17 T3a Joseph Mankey (1888)
- Peterson, John G. (Nina Malada) Ch Johnny, Alberta; Williamsport R1 Pine Sec34 T100a Fred McVicker (1892) Rainsville Tel. Rainsville
- Peterson, William E. (Rebecca Hurst) Ch Etta, *Ella, *David; Attica R3 Medina Sec36 O80a (1893)
- Pfeifer, William G. (Carrie Ade) Ch Florence, Elsie, Louise, William, Mildred, Marie, Harold, Pauline; Marshfield R1 Steuben Sec17 O157a (1916) Cadawalder Tel. Marshfield
- Phelps, Cecil E. (Quillie Wesley) Ch Raymond, Edna, Leo; Williamsport R1 Prairie Sec33 Farm Hand (1918)
- Phillips, Earl (Victoria Biser) Ch Paul; West Lebanon R1 Steuben Sec13 Farm Hand W. B. Phillips (1904) Cadawalder Tel. West Lebanon
- Phillips, Jesse (Sarah Stickler) Ch Ransom; Covington R5 Mound Sec18 O78a (1902) Cadawalder Tel. State Line
- Phillips, Oliver Mary Phillips, sister; Covington R5 Mound Sec18 O37½a (1874)

PRAIRIE FARMER'S RELIABLE DIRECTORY

- Phillips, Walter B. (Junnie Green)
Ch Carl, Mabel, *Earl; West Lebanon R1 Steuben Sec13 T200a Bert Flemming (1904) Cadawalder Tel. West Lebanon
- Philpott, Orpha (Katherine Butcher)
Ch Donna; Marshfield R1 Steuben Sec18 T174a J. E. McLaffin (1914) Cadawalder Tel. Marshfield
- Phipps, John N. (Susan Busshart)
Ch *Benjamin, *Maude, *Jesse, *Zora; Williamsport R2 Steuben Sec26E O40a (1915) Cadawalder Tel. Marshfield
- Pierce, Harry E. (Josephine Kelly)
Ch Ruth, Irene, Harry, Paul; "Pleasant Valley Grain Farm" Pine Village R1 Adams Sec5-6 O164a (1868) Shackleton Tel. Pine Village
- Ping, Lester (Anna Long) Ch Laurell, Fern; Marshfield R1 Steuben Sec27 O57a T160a (1908) Cadawalder Tel. State Line
- Ping, Raymond (Arlene Long) Ch Louise; West Lebanon R2 Steuben Sec32 T80a M. McElhaney (1907) Cadawalder Tel. West Lebanon
- Ping, Thomas (Louisa Hedrick) Ch Edgar, Ralph, Delcar, Dorothy, *Oscar, *Arthur, *Lester, *Raymond, *Ozel; West Lebanon R2 Jordan Sec26E O240a (1907) Cadawalder Tel. West Lebanon
- Pittser, Will A. (Ida Snisher) Ch Florence, Georgie; Otterbein R2 Medina Sec5-8 T150a John A. Wilt (1907) Otterbein Tel. Otterbein
- Poffinberger, Andrew (Lola Beaman)
Ch Ruth; Williamsport R2 Washington Sec21 Farm Hand Jake Schaffer (1874) Williamsport Tel. Williamsport
- Poffinberger, Rawren (Etta Pierce)
Williamsport R1 Washington Sec3 (1918) Cadawalder Tel. Williamsport
- Poffinberger, William H. Ch Rawren, *Andrew, *Gertrude; Williamsport R1 Washington Sec3 O7a (1872) Cadawalder Tel. Williamsport
- Potter, Benjamin F. (Anna A. Cillburn) Ch Marie, Laurel; "Meadow Lea Farm" West Lebanon R1 Steuben Sec14 O840a (1868) Cadawalder Tel. Marshfield
- Poulton, Benjamin J. (Clara King)
Ch Lawrence, Marguerite, *Edna; Williamsport R3 Liberty Sec36W T334a Harry Flesher (1910) Cadawalder Tel. West Lebanon
- Powell, Mrs. A. E. (Abonade Beckett) Ch Mattie, Ray, *Frank; Marshfield R1 Kent Sec9W O38a (1844)
- Powell, Frances M. (Grace Bolton)
Ch Everett, Susie, Viola, Gladys, Thomas, Robert, Dorothy, *Clifford, *Effie, *Paul; Marshfield R1 Steuben Sec28 O240a (1913) Cadawalder Tel. Marshfield
- Powell, John L. (Lavina Ohaver) Ch Reagin, *Homer; "Lone Cedar Farm" Williamsport R3 Jordan Sec20 T80a F. M. Evans (1916) Cadawalder Tel. West Lebanon
- Prather, Everett J. (Myrtle Nounce) Ch Dale, Dean; Marie Mounce, sister; Otterbein R2 Medina Sec7-18 Farm Hand F. Frazier (1919) Otterbein Tel. Otterbein
- Preble, Charles (Nora Welch) Ch *Vern; "Liberty Heights Farm" Williamsport R3 Liberty Sec26 Farm Hand Thad Crow (1869) Cadawalder Tel. West Lebanon
- Printy, Perl (Martha Canvace) Ch Gazel, *Glenn; Danville, Ill. R4 Mound Sec32W O45a (1912) Farmers Line Foster
- Pritchard, Orie G. (Edna Himmelfright) Ch Dorothy, Hazel; Pence R1 Jordan Sec1 T200a Mrs. Nora Lakin, (1915) Cadawalder Tel. Pence
- Pritscher, Charles F. (Jennie C. Larson) "College Corner Farm" Boswell R1 Prairie Sec1E T280a Bettie Luppold (1917) Boswell Tel. Boswell
- Pugh, Jesse L. (Louisa Rabb) Ch Joseph, Ronald; Jaunita DeBord, Williamsport R3 Jordan Sec35E T540a W. S. Flemming (1880) Cadawalder Tel. West Lebanon
- Pugh, John A. (Betty Hanson) Ch Doris; Pence R1 Jordan Sec1 O240a (1892) Cadawalder Tel. Pence
- Pugh, William (Sarah Butler) Ch Freida, *Cypherd, *Myrtle, *Robert, *Fannie; Williamsport R2 Steuben Sec27 O52a (1919)
- Purple, Lewis J. (Fannie Swan) Ch Robert; Attica R5 Liberty Sec35E T95a Don Swan (1865)

FARMERS AND BREEDERS, WARREN COUNTY

R

- Rambo, Oliver E. (Ethel Cook) Ch Viola; Williamsport R1 Liberty Sec19 Farm Hand Ulric Hunter (1916) Cadawalder Tel. West Lebanon
- Ramsey, Thomas (Maggie White) Ch *Arthur; Covington R5 Mound Sec17 O60a (1899)
- Ransom, Thomas R. (Lydia Gebhart) Ch Durbin, Clarence, Harold, *Anna, *Carrie, *Wilmer, *Nell, *Charles; Williamsport R1 Liberty Sec8 O900a (1888) Cadawalder Tel. Williamsport
- Ransom, Wilmer H. (Bessie Foster) Ch Beryl, Claire, Dorothy; Talbot R1 Prairie Sec5 O326a (1891) Ambia Tel. Ambia
- Rater, Amsel E. (Lucy Reynolds) "Square Deal Stock Farm" Independence R1 Warren Sec15 T280a C. V. McAdams (1886) Shackleton Tel. Pine Village
- Rater, Isaac W. (Alma Moore) Ch *Elizabeth, *John, *Alna; Independence R1 Warren Sec4 O60a (1861) Shackleton Tel. Pine Village
- Rater, John (Addie Vaughn) Ch Helen, Marie, Isaac; Attica R3 Warren Sec4 O60a T160a W. Martindale (1887) Shackleton Tel. Pine Village
- Rathbun, Lorenzo R. (Carria Brubaker) Ch Gay, Darrel, Mary Ingraid, Uva, *Thelma; Marshfield R1 Steuben Sec25 T375a Taylor Briggs and Kiser (1914) Cadawalder Tel. Marshfield
- Rattles, Lewis (Alice Hendricks) Attica R5 Adams Sec31 O69a (1860)
- Rayfield, William B. (Mildred Heacock) Ch Mary Josephine, Fred, Benton; Pence R1 Prairie Sec14W Farm Hand E. Meharry (1919) Ambia Tel. Ambia
- Rayl, James N. (Lillian Brandenburg) Ch Gaylord; Pine Village R1 Adams Sec27 T79a J. Farden (1863) Shackleton Tel. Pine Village
- Read, Percy G. (Mary Arvidson) Ch James; Independence R1 Medina Sec33 T115a John Read (1906) Otterbein Tel. Otterbein
- Redman, John W. (Stella Zimmerman) Ch Myra, Donald, Mildred, William; Attica R3 Warren Sec5-6-32 Farm Hand J. N. Rhode (1919)
- Reece, James (Alice Dawson) Ch Dorothy, Arnold; Kramer Liberty Sec14E O4a (1907)
- Reeder, Calmer G. (Beulah Crawford) Williamsport R3 Jordan Sec19 T170a Ernest McCandy (1917) Cadawalder Tel. West Lebanon
- Reese, Everett (Mabel Allhands) Ch Edna, Edward, Anna Belle; Marshfield R1 Kent Sec10 T115 $\frac{1}{4}$ a Jordan Cloyd (1915) Cadawalder Tel. Marshfield
- Reid, John W. (Effie Wilborn) Ch Leonia, Muriel; Attica R5 Pine Sec26 Farm Hand Mary Laszse (1918)
- Reiff, George L. (Emma Oehmke) Covington R5 Mound Sec29E Farm Hand William Oehmke (1894) Farmers Line Foster
- Reiff, Rollin & Son (Ella Siddens) Ch Wilmer, Benjamin, Ethel, Mary, Trene, *George; Covington R5 Kent Sec16W T104a Carl Brandenburg (1868) Cadawalder Tel. State Line
- Rend, Louis (Cordelia Shumaker) Ch Maude, Goldie, Conroy, *Stella, *Edna; Williamsport R1 Liberty Sec20 O80a (1881) Cadawalder Tel. Williamsport
- Rentville, Charles (Mary Ogle) Ch Pauline, *Ollie, *Bonnie, *Bessie, *Forrest; Pence R1 Jordan Sec13 O62 $\frac{1}{2}$ a (1889) Cadawalder Tel. Pence
- Renville, Ike S. (Ollie Davis) Ch Louise, Jene; Williamsport R1 Liberty Sec23W T240a Mrs. T. B. Campbell (1912) Cadawalder System Judyville
- Reynolds, James E. (Hattie Lutz) Ch Arbie, Maud, Essa, *James, *John, *George, *Garrett, *Eliza, *Mary; Attica R3 Warren Sec1 O105a (1844) Shackleton Tel. Pine Village
- Reynolds, Benton T. (Addie Prebble) Ch Byrle, Floyd, Rex, *Earl *William; Williamsport R2 Steuben Sec26E O230a (1868) Cadawalder Tel. West Lebanon

PRAIRIE FARMER'S RELIABLE DIRECTORY

- Reynolds, Lewis N. (Della McDaniel) Ch Clarence, William, George, Marie, Clint, Daisy, Esther, Adeline, Gladys, Rose; **West Lebanon R1** Pike, Sec2 10 T100a Sam Frahm (1870) Cadawalder Tel. West Lebanon
- Rhode, Charles J. (Vyna Parker) Ch Corinne, C. Jay; **Attica R3** Adams Sec32 T150a W. C. Rhode (1832) Shackleton Tel. Pine Village
- Rhode, Clare (Lena Fenton) Ch Ardis, Jasper, Hollis, Lena, Claire Olive, *Sallie Hale; **Pine Village Adams Sec9-16** T200a T160a Louis Rhode (1833) Shackleton Tel. Pine Village
- Rhode, Clay Pine Village Pine Sec14 O420a (1861) Pine Village Tel. Pine Village
- Rhode, Elmer L. (Alva McCrea) **Pine Village R1** Adams Sec21 T80a H. L. McCrea (1887) Shackleton Tel. Pine Village
- Rhode, James K. (Sarah McKinzie) Ch *Laura, *Anna, *Seymour; **Attica R3** Adams Sec31 O197a (1850) Shackleton Tel. Pine Village
- Rhode, James N. (Effie Sailor) Ch LeRoy, Celia E., Glenn; **Attica R3** Warren Sec5W O395a (1864) Shackleton Tel. Pine Village
- Rhode, Marshall C. (Anna Ritenour) **Pine Village R1** Adams Sec22 O280a T150a W. C. Rhode (1838) Shackleton Tel. Pine Village
- Rhode, William A. "Spring Brook Farm" **Pine Village R1** Pine Sec12 O520a (1855) Pine Village Tel. Pine Village
- Rice, Grant (Ella Odle) Ch Elizabeth, Mildred; "The Pines" **Tab R1** Jordan Sec14E O220a (1893) Cadawalder Tel. Judyville
- Richardson, Lazarus A. (Julia Compton) Ch Edna, Golda, Everett; **Williamsport R2** Steuben Sec35 T30a Frank Wagner (1914)
- Ricketts, Joseph (Nancy Fulton) Ch Pearl, Clarence, Hiram, *Lora, *Ruth, *Mary; **Marshfield R1** Steuben Sec2S T22a Lyons Bros. (1906)
- Ricketts, Benjamin (Florence Miller) Ch Albert, Harry, Eva, Claude, *Elmer, *Minnie, *Lenora, *Bessie, *Maude, *Fern; **Covington R5** Mound Sec21 O80a (1879) Farmers Line Foster
- Ricketts, Elmer (Grace Fields) Ch Roy, Florence, Junior; **Covington R5** Mound Sec21 Farm Hand Mike Mayer (1883) Farmers Line Foster
- Ridenour, Frank (Eliiza Martindale) Ch LaDessa A.; **Ambia Prairie Sec2-11** O160a (1862) Ambia Tel. Ambia
- Ringer, Jacob (Margaret Schlosser) Ch *Victor; **Williamsport R2** Washington Sec8 O183a (1869) Williamsport Tel. Williamsport
- Ritenour, Clarence J. (Katherine Miller) Ch Clarence Jr., Robert; **Oxford R3** Medina Sec11 T230a R. C. Ritenour and Hattie Boyer (1913) Shackleton Tel. Pine Village
- Ritenour, Jacob H. (Lucy Ball) Ch Myrtle; **Independence R1** Warren Sec7E T80a C. Dawson (1875)
- Ritenour, Jacob H. (Ruby Winchell) Ch Clyde; "Maple Grove Farm" **Pine Village R1** Adams Sec20-30 O140a (1880) Shackleton Tel. Pine Village
- Ritenour, John T. (Lulu Warbritton) Ch Chester, Martha, Roscoe; **Oxford R3** Adams Sec10 O160a (1881) Shackleton Tel. Pine Village
- Roark, John N. (Anna Balensiefer) Ch Lawrence; **West Lebanon R1** Steuben Sec12 T320a Mrs. John Spaty (1916) Cadawalder Tel. West Lebanon
- Robb, William W. (Mary French) Ch Lona; Rollin and Rainey, children of Lona; "Pine Crest Farm" **Williamsport R2** Washington Sec9 O160a (1838) Williamsport Tel. Williamsport
- Roberts, Jordan, C. (Pearl Metsker) Ch Elmer, Neva, Eva; **Attica R3** Adams Sec35 T40a David Benson (1882) Shackleton Tel. Pine Village
- Roberts, Sarah J. (Sarah Gladwell) Ch James, Jordan; **Independence R1** Warren Sec2 O80a (1882) Shackleton Tel. Pine Village
- Robertson, W. B. (Edith High) Ch Harold, Arnold, Eunice, Preston, Naomi; **Talbot R1** Prairie Sec9 T26a Ray Keys (1882) Boswell Tel. Boswell
- Robinson, Oscar W. (Ida Nehemiah) **Williamsport R2** Washington Sec10 T340a Martha McCord (1909) Williamsport Tel. Williamsport

FARMERS AND BREEDERS, WARREN COUNTY

- Rodbartus, William A. (Rebecca Sellars) Ch Josie; Attica R3 Warren Sec17 O17a (1873)
- Roderick, Alvin (Dora E. Johnson) Ch Clarence, Edith, Albert, Delta, *Nellie; Williamsport R2 Steuben Sec22 O116a Cadawalder Tel. Marshfield
- Roderick, Perry G. (Harriett Lape) Ch Owen, Charles, Eva, Katherine; Williamsport R3 Jordan Sec23 T200a Ella Smith (1910) Cadawalder Tel. West Lebanon
- Roderick, Peter (Martha Gnaden) Ch *Ada, *Lewis; Marshfield R1 Steuben Sec34 O202 $\frac{1}{2}$ a (1899) Cadawalder Tel. Marshfield
- Rodgers, John T. (Stella Moses) Ch Charles, Esther, *Bessie, *Bertha, *Ada; Covington R5 Mound Sec20 O33a (1872) Farmers Line Foster
- Rodgers, Peter M. (Martha Cronkhitte) Ch Stanley, Ruth, Ray, Dorothy, Francis, Heien, *Frank, *Hubert, *Mabel; Covington R5 Mound Sec20 O200a (1866) Farmers Line Foster
- Roe, Charles E. (Emily Pence) Ch Susie, Myrtle, *Elsie; Williamsport R3 Jordan Sec14E O50a (1868) Cadawalder Tel. Pence
- Rose, Alvin (Minnie Walters) Ch Claude; Covington R5 Mound Sec27 O100a (1918)
- Rosebrough, George W. Harriett Ogborn, sister; West Lebanon R1 Steuben Sec23 O50a (1859) Cadawalder Tel. Marshfield
- Ross, Hayes (Lillian Sadlie) Ch Elizabeth; Pauline Paul, niece; Rossville R3 Jordan Sec11 O152a T389a C. A. Comstock (1897) Cadawalder Tel. Pence
- Rossiter, Sam C. Boswell R1 Prairie Sec12W O240a (1857) Boswell Tel. Boswell
- Routzahn, Carl J. (Mabel Kiser) Ch Kathaleen; Williamsport R2 Pike Sec23 T150a Joe Routzahn (1896) Cadawalder Tel. West Lebanon
- Routzahn, Carlton E. (Sophia Kiser) Ch *May; "Maple Grove" Williamsport R2 Pike Sec24 O110a (1862) Cadawalder Tel. West Lebanon
- Royse, T. Wess (Mamie Cook) Ch Nyal, Valera; Covington R5 Mound Sec32E T184a A. J. Royse and D. C. Cromer (1894) Farmers Line Foster
- Rozell, Charles W. (Pearl Hickman) Ch *Mauda, *Chester; Independence R1 Warren Sec4W-3 T170a H. Hickman and F. Atkinson (1864) Tel. Pine Village
- Rush, Dale O. (Josie Brown) Ch Halton, Richard, Lincoln, Olive, Kenneth, Helen; "Walnut Lawn Farm" Williamsport R2 Washington Sec21 O80a (1883) West Lebanon Tel. West Lebanon
- Rutter, John T. (Daisy Hail) Ch Bob Ed; Samuel S. Hail, father; Oxford R3 Adams Sec8 T20a J. Samuel Hail (1882) Shackleton Tel. Pine Village

S

- Sale, John F. Ch *Ivy; Attica R5 Pine Sec23 O34a (1857).
- Salmon, Roy (Ida Banning) Ch Marie, Clarence, Maurice; Otterbein R2 Medina Sec25 T120a W. Solomon (1919) Otterbein Tel. Otterbein
- Salts, Charles E. (Sarah Hutts) Ch Dewey, Ruby; "Dribble Creek Farm" Williamsport R2 Steuben Sec2S O106a (1919) Cadawalder Tel. West Lebanon
- Salts, Guy (Bertha Lyons) Ch Mary, Fred; Marshfield R1 Kent Sec10 T100a Mrs. Williams (1894)
- Salts, James M. (Fairy French) Ch *Dora, *Dicia, *Guy; West Lebanon R1 Steuben Sec3S O100a (1856) Cadawalder Tel. West Lebanon
- Salts, William F. (Amanda Kelley) Ch Loretta, Harry, Richard; Marshfield R1 Steuben Sec34 T160a P. W. Fleming (1907) Cadawalder Tel. West Lebanon
- Sandahl, Charley O. (Effa Messmore) Ch Lille, Lola; Pence R1 Prairie Sec14W T418a Mrs. Me-harry (1886) Ambia Tel. Ambia

PRAIRIE FARMER'S RELIABLE DIRECTORY

- Sawyer, Charles L. (Carrie Gephart) Ch Eva May; "Star Farm" Otterbein R2 Medina Sec19-24 T180a B. F. Gephart (1899) Shackleton and Otterbein Tel. Pine Village and Otterbein
- Schlosser, Charles (Fannie Bush) Ch Helen, Charles Jr., Maxine, Harold; Williamsport R2 Washington Sec17 (1870) Williamsport Tel. Williamsport
- Schoonover, James C. (Buda Bowen) Williamsport R1 Liberty Sec23 T185a James S. Schoonover. (1913) Cadawalder Tel. Williamsport
- Schuckmann, John C. (Sopia Speast) Ch Mary, Anthony, George, Lawrence, Regina, Charles, Bernard; Williamsport R3 Jordan Sec22 T220a Dr. Brewer (1919) Cadawalder Tel. West Lebanon
- Schurr, George D. (Rosa Beck) Ch George, Walter, Alford, Helen; "Beach Rock Stock Farm" Independence R1 Warren Sec9E T140a C. Brow (1914) Shackleton Tel. Pine Village
- Schwamberger, Charles L. (Bertha Bower) Ch Thelma, Laura, Roy; "Clear View Farm" Otterbein R2 Medina Sec7-12 T157a Charles F. Schwamberger (1911) Otterbein Tel. Otterbein
- Scott, Frank (Emma Young) Ch Goldie, Mildred, Violet, Pearl, Irene, *Leatha; Williamsport R3 Jordan Sec25 Farm Hand Ernest McCandless (1914) Cadawalder Tel. Pence
- Sebree, Joe (Jane Rosebraugh) Ch *Irvin, *William; Covington R5 Mound Sec18 Farm Laborer (1889)
- Selbe, James L. (Anna Knott) Ch Blanche Selbe, *Bertha, *Warren, *Lora, *Allen; Kramer Liberty Sec23E Engineer Mudlavia Springs (1913) Mudlavia Springs Tel. Mudlavia
- Sellers, Alex (Mary Cochell) Ch *Ora, *Harry, *Mabel; Williamsport R1 Liberty Sec11 O40a T40a John Brown (1916) Cadawalder Tel. Rainsville
- Sensabaugh, Ken H. (Sarah Cole) Ch Jesstena, Iva, Hester, Mary; Pine Village R1 Adams Sec19 T51a George Eberle (1904) Shackleton Tel. Pine Village
- Sexton, Pat (Martha Biggs) Ch John, James Werner, grandson; "Woodlynn Home Farm" West Lebanon R1 Pike Sec4 O50a (1858) Cadawalder Tel. West Lebanon
- Shackleton, Evan A. (Emma Huber) Ch Hubert; Pine Village R1 Adams Sec31 O20a T290a B. Shackleton (1880) Shackleton Tel. Pine Village
- Shafer, Otho D. (Virgie St. John) Ch Joseph, Thelma, Gladys; Pine Village R1 Adams Sec30 T188a D. P. Shafer (1882) Cadawalder Tel. Rainsville
- Shatell, Sandy W. (Bessie Smith) Ch Clara, Helen; Independence R1 Warren Sec13 T180a John Haynes (1907) Shackleton Tel. Pine Village
- Shamp, S. Pearl (Jessie Fisher) Ch Florajean, Charles, William; "Maple Front Farm" Rossville R3 Jordan Sec14E O80a (1869) Rossville Tel. Pence
- Shaughnessy, James (Anna VanPelt) Ch William, Michael, Irene, Agnes; Williamsport R2 Pike Sec23 O128a (1864) Cadawalder Tel. West Lebanon
- Shellburn, Elmer (Sylvia Freeman) Ch Gladys, Ruth; Boswell R1 Prairie Sec23 T160a Tab Tel. Tab
- Shepperd, Dale F. (Lillie Artis) Ch Howard, Wayne; Pence R1 Prairie Sec26 Farm Hand
- Shircliff, Hilly J. (Ada Sturgeon) Ch Harry, Harold; Pine Village R1 Adams Sec26 Farm Hand L. Little (1919) Shackleton Tel. Pine Village
- Shire, Frank (Rose Schoonover) Williamsport R3 Washington Sec2 O3a (1894) Cadawalder Tel. Williamsport
- Shoaf, Amos C. (Laura DeLaney) Ch Harold, Thelma; LaFayette R.J. Medina Sec9 T160a E. Magee (1887) Otterbein Tel. Otterbein
- Shoaf, Asa E. (Leota Reynolds) Ch Aden, Fay; Otterbein R2 Medina Sec30 Farm Hand W. Franklin (1902) Otterbein Tel. Otterbein
- Shoaf, James (Ida Smith) Ch Opal, Ruby, Fred; Williamsport Washington Sec3 T37½a Don Swan (1882)
- Shoaf, John (Emma Watkins) Ch Eugene, Loyd, Otis, *Amos, *Lanta, *Jacob, *Gladys, *Tamsa; Independence R1 Warren Sec5 T104a M. Dawson (1858)

FARMERS AND BREEDERS, WARREN COUNTY

- Shoaf, Joseph (Mary Knowels) Ch
*John, *Arvilla, *Rosella, *Latia,
*Mark; Independence R1 Warren
Sec5 O81a (1839)
- Short, O. P. (Emma Rhode) Ch
Celia; "East View Stock Farm"
Pine Village R1 Pine Sec12 O360a
(1881) Pine Village Tel. Pine Vil-
lage
- Shoup, John L. (May Layton) Ch
Daniel, David, Marion, Elizabeth;
- Covington R6 Mound Sec32E T465a
Worth Reed (1916) Farmers Line
Foster
- Shumaker, George P. (Stella Craw-
ford) Williamsport R2 Pike Sec31
T120a George W. Crawford (1904)
Cadawalder Tel. West Lebanon
- Siddens, Charles T. (Laura Lake)
Ch Belle, *Earl, *William, *Bec;
West Lebanon R1 Steuben Sec12
O80a (1917) Cadawalder Tel. West
Lebanon
- Siddens, Mrs. Harriett (Harriett
Tarkleson) Ch *Ella, *Rose; Israel
Tarkleson, brother; Covington R5
Kent Sec8W O6a (1852) Cada-
walder Tel. State Line
- Sigler, Andrew (Mattie Gaskin) Ch
Vernie, Mary, Herbert; Marshfield
R1 Steuben Sec27W O120a (1907)
Cadawalder Tel. Marshfield
- Sigler, Ora W. (Edna McClure)
Boswell R1 Prairie Sec13E-14
T240a Siglers Est. (1891) Boswell
Tel. Boswell
- Silva, Robert (Josephine Garrison)
Ch *Esta; Marshfield R1 Steuben
Sec31 T80a Mrs. Ollie Patton
(1879) Cadawalder Tel. Marshfield
- Simmerman, Steven (Margaret Fox)
Ch *Frederick, *Will, *Samuel,
*Adeline, *James, *Myrtle; Kramer
Liberty Sec14E O16a (1843)
- Simmermon, Harvey (Eva Osborne)
Ch Lawrence, Leo; Williamsport
R2 Pike Sec19 O104a (1877) Cad-
awalder Tel. West Lebanon
- Simmermon, Sarah (Sarah Moore)
Ch Joe; Faye Simmermon, grand-
child; *Harve, *James, *Thomas;
West Lebanon Pike Sec30 O60a
(1849) Cadawalder Tel. West Leb-
anon
- Simons, Joshua A. (Dora Smith) Ch
Wanda; Attica Star Rte. Liberty
Sec24E T17a Jane Young (1916)
- Simpson, Harvey (Susan Elan) Ch
Warren, John, Orville, Paul, *Min-
nie; Tab R1 Liberty Sec6 T320a
H. W. Briggs (1913) Cadawalder
Tel. Judyville
- Simpson, Warren (Lucy DeBord)
Tab R1 Liberty Sec6 H. W. Briggs
(1913)
- Sims, Charley (Lilly McCord) Ch
Joseph; Oxford R3 Adams Sec10
Farm Hand C. B. Isley Shackleton
Tel. Pine Village
- Sims, Presley (Ruth Kerr) Ch
*Nancy, *Carrie, *Estella, *Irvin;
Pine Village R1 Pine Sec13 O5a
(1846) Pine Village Tel. Pine Vil-
lage
- Sipes, Mrs. Jane (Jane Ferguson)
Ch Charles, William, *Warren,
*Susan; "Wood Lawn Farm" Will-
iamsport R3 Washington Sec5
O180a (1856) Williamsport Tel.
Williamsport
- Sisk, Dora W. (Maude Ricketts) Ch
Jacob, Raymond; Marshfield R1
Kent Sec17W T177a Mr. J. Sisk
and E. Jones (1877) Cadawalder
Tel. State Line
- Skinner, Thomas J. (Rose Hedrick)
Ch Ohnd, Floyd, Virgil, Edith;
Pence R1 Prairie Sec23-26 T240a
John C. Goodwine (1909) Tab Tel.
Tab
- Sleter, North W. (Emma Calhoun)
Ch Ruth, Esther; "Brookside
Farm" Williamsport R2 Pike Sec23
O114a (1886) Cadawalder Tel.
Marshfield
- Sloan, Hobart (Ruth Crawford) Ch
Kolman, Virginia; Pence R1
Jordan Sec12 T159a John Crawford
(1909) Cadawalder Tel. Pence
- Slusser, Charles M. (Emma Austin)
Ch William, Geraldine; John
Austin; Rossville, Ill. R3 Jordan
Sec11 Farm Hand Hayes Ross
(1914) Cadawalder Tel. Pence
- Smiley, Marion (Lena Snider) Ch
Cecil, *Arval; Tab R1 Prairie
Sec35-36 T812a Vennum Bros.
(1904) Rainsville Tel. Rainsville
- Smith, A. Frank (Minnie Shelley) Ch
Mary, Gurnith, George, Zola, Esta,
Arthur, Lowell; Independence R1
Warren Sec4 Farm Hand Isaac Eb-
erly (1919)

PRAIRIE FARMER'S RELIABLE DIRECTORY

- Smith, Bert M. Ch Leonard, Millard; Maggie Roseberg, mother; Independence R1 Warren Sec13 T13a Maggie Rostberg (1884) Shackleton Tel. Pine Village
- Smith, Charles G. (Rosa Larkins) Ch *Edward, *William, *Sarah, *Blanche; Independence R1 Warren Sec4 Farm Hand A. Eberly (1879)
- Smith, Charles C. (Bertie Fink) Ch Vina, *Dera; Attica Star Rte. Liberty Sec24E T115a Jess Hamblin (1886) Cadawalder Tel. Rainsville
- Smith, Charles L. (Mary Graam) Ch Geneva, Audrey, Hazel, *Chauncey, *Leota; "Tom Graham Farm" Williamsport R1 Pine Sec35 O97a (1874) Tel. Rainsville
- Smith, Daniel V. (Mabel McClean) Ch Mazie, Donald, Florence, Mildred; Independence R1 Warren Sec21 O230a (1905) Shackleton Tel. Pine Village
- Smith, Earnest L. (Emma Taylor) Ch Lloyd, *Cecil; LaFayette R.J Medina Sec20-29 T500a Charles Hickman (1916) Otterbein Tel. Otterbein
- Smith, Elmer V. (Clara Crawford) "Wabash View" West Lebanon Steuben Sec2S O37 $\frac{1}{2}$ a Sec32 T240a J. D. Crawford and V. W. Miller (1877) Cadawalder Tel. West Lebanon
- Smith, George A. (Laura McLaughlin) Ch Grace, Mazie, William, Ethel, Ora, Samuel, Edith, Guy, *Vera; Covington R5 Kent Sec7 Farm Hand C. B. Clem (1912)
- Smith, George L. (Edna McCormick) Ch Harold, Louise, Florence; Pence R1 Prairie Sec25 Farm Hand Milt Clark (1905) Tab Tel. Tab
- Smith, Harvey (Alice Sturt) Ch Inez, Rae; Ambia R1 Prairie Sec28-29 T320a (1840) Tab Tel. Tab
- Smith, Homer L. (Laura Dell) Ch Vernon, Ralph, Raymond; Independence R1 Warren Sec14-15 T100a W. and S. Smith (1885) Shackleton Tel. Pine Village
- Smith, John (Katherine Brock) Ch Jacob, *Anna, *Peter, *Sarah, *Mary, *John, *Sophena, *Viola, *Carrie, *Lucile; Williamsport R2 Washington Sec3 O52a (1904)
- Smith, John (Elizabeth Munson) Ch Eugene, Edna; Independence R1 Warren Sec7E T10a M. Knowles (1862) Shackleton Tel. Pine Village
- Smith, John W. (Anna Evans) Ch Edward, Irene; Pine Village R1 Adams Sec20-21 O160a (1912) Shackleton Tel. Pine Village
- Smith, Leslie W. (Gracie Lape) Ch Golda, Ralph; West Lebanon R1 Pike Sec11 Farm Manager F. J. Goodwine (1881) Cadawalder Tel. West Lebanon
- Smith, Mrs. Sarah (Sarah Routzan) Ch David, Carrie, *Charles, *Will, *Mollie, *John, *Harvey, *Bessie; Williamsport R2 Washington Sec16 O40a (1891) Williamsport Tel. Williamsport
- Smith, Valentine P. (Carrie Haupt) Ch Chester, Luther, *Bertha, *Elsie; "Prairie Edge Farm" Williamsport R3 Liberty Sec32 O240a (1890) Cadawalder Tel. Williamsport
- Smith, William J. (Lanta Shoaf) Oh Floyd; Independence R1 Warren Sec5 T35a Pearl Shoaf (1858)
- Snider, Walter W. (Anna Johnson) Ch Charles, Arthur, Beulah; Pine Village R1 Pine Sec26 T160a J. W. McCandlish (1918) Rainsville Tel. Rainsville
- Snyder, John F. (Ida Wilson) "Clover Leaf Farm" West Lebanon R1 Steuben Sec12 Farm Hand F. L. Clark (1909) Cadawalder Tel. West Lebanon
- Solman, Lewis (Jane Clearwaters) Ch Marie, George, *Stella, *Anthony, *Edward, *Effie; Kramer Liberty Sec23E O $\frac{1}{2}$ a (1879)
- Solmon, Albert L. (Mollie Potts) Ch Oscar, Elizabeth, LaFayette, *Charles, *Jessie, *Lacie, *Hessie, *Finton; Williamsport R1 Liberty Sec19 T2a H. B. Campbell (1889)
- Sorensen, C. Oscar (Mary E. Kiger) Oxford R3 Adams Sec5 O44a T80a C. W. Kiger (1893) Tel. Pine Village
- Southworth, Thomas E. (Eva Lake) Ch Clifford, Bertha, Maggie, Sarah, Frank; Otterbein R2 Medina Sec4 O7a (1915)
- Spear, Joseph C. (Emma May) Ch Emery; Attica R3 Adams Sec25-33 Farm Hand J. McCord (1919)

FARMERS AND BREEDERS, WARREN COUNTY

- Spencer, Edwin S.** (Josephine Clem) Ch *Nettie, *Lelia; Covington R5 Mound Sec19 O120a (1869) Cadawalder Tel. State Line
- Spinning, Lynn** (Julia Luke) Ch Jean; Covington R6 Mound Sec34 T40a Hortense Spinning (1904) Fountain Tel. Covington
- Stacker, John H.** (Deborah Kiger) Ch Harriet; Independence R1 Warren Sec5 O40a (1872) Otterbein Tel. Otterbein
- Stadman, Byron** (Ella Sellers) "Locust Hill Farm" Attica R3 Warren Sec14-9-10E O321a (1853) Shackleton Tel. Pine Village
- Stadman, Jad** (Myrtle Lawson) Ch Geneva; Independence Warren Sec14 O30a (1874)
- Stanton, Russell J.** (Linnie Copenhaver) Williamsport R1 Pine Sec21 T120a Thomas Garity (1918) Rainsville Tel. Rainsville
- Starkey, Clarence** (Mary Harris) Ch Maurice; Covington R5 Kent Sec8W T55a Charles Ritchey (1918) Cadawalder Tel. State Line
- Starkey, Lewis** (Mary Bannon) Ch James, Clara Belle, Josephine; Marshfield R1 Kent Sec8W T80a Edward Brown (1916)
- Steely, William J. and Son** (Lillie Ritchey) Ch Cecil D.; Covington R5 Mound Sec21 T240a J. H. Johnson (1870) Cadawalder Tel. State Line
- Steinberg, John** (Sophia Niedendorf) Ch *Frieda, *Anna, *Fred; Williamsport Washington Sec15 O76a (1914) Williamsport Tel. Williamsport
- Stephen, A. F.** (Lottie Fix) Ch Wade, Virgil, Lyle, Georgia, Donald; Ambia R1 Prairie Sec11W-2 T120a John Stephen (1884) Ambia Tel. Ambia
- Stephen, Ben R.** (Carrie Tucker) Ch Johnnie, Marie, Lorain; "Hazelwood Farm" Ambia R1 Prairie Sec1W T160a John Stephen (1878) Ambia Tel. Ambia
- Stephen, Ray** (Blanche Makeever) Ch Maudie, Eva, Raymond; Ambia R1 Prairie Sec1W T160a John Stephen (1882) Ambia Tel. Ambia
- Stephens, James** (Sadie Haupt) West Lebanon R1 Steuben Sec4N Farm Manager Russell Crow (1918) Cadawalder Tel. West Lebanon
- Stephens, Mrs. J. B.** (Rhoda Jackson) Ch Etha, Edward, Clarence, Ora, *Harry, *Rollin; Louise and Robert, grandchildren; Williamsport R2 Washington Sec17 O20a (1914)
- Stephens, Rollin D.** (Eva Fisher) Ch Vivian, Raymond, Delbert, Clifford; Williamsport R1 Liberty Sec28 T160a P. W. Schoonover (1914)
- Stephens, Walter F.** (Viola Smart) Ch Harvey, Walter, Marjorie, Charles, Chester; Independence R1 Warren Sec11 O55a (1869)
- Stetler, John M.** (Eliza Huls) Ch Grace, *Ella, *Pearl, *Simon, *Edith, *Earl, *Lola; Independence R1 Warren Sec18E T40a Sallie Hart (1907)
- Stetler, Oscar** (Rosella Porter) Ch Eva; Independence R1 Warren Sec19 O30a (1902)
- Stevens, Frank** (Bertha Searcy) Ch Bessie, Lucile, Mable, Eschol, Faye; Attica R3 Warren Sec2 T65a J. Reynolds (1917)
- Stevens, John** (Louella Beckett) Ch Myles, John W., Earl; Covington R5 Mound Sec28E O60a T60a C. W. Beckett Est. (1889) Farmers Line Foster
- Stevenson, Clifford** (Pearl Bailey) Ch Lucille; Williamsport R3 Jordan Sec30 T240a Nettie S. Evans (1881) Cadawalder Tel. West Lebanon
- Stewart, Eliga D.** (Hallie Conner) Ch Anna, Dorothy; Independence R1 Warren Sec4 Farm Hand W. H. Young (1917) Shackleton Tel. Pine Village
- Stingle, Charles F.** (Eva Metsker) Ch Mabel, Robert, Marion, Orianna, Paul, Jean; Oxford R3 Adams Sec8 O123a (1882) Shackleton Tel. Pine Village
- Stitt, Ross** (Hazel Cole) Ch Florence; Williamsport R3 Jordan Sec35E T220a Winfield Fleming (1904) Cadawalder Tel. West Lebanon
- Stockard, Lewis** (Pearl Smith) Ch Dale, Dean, Betty Lou; Marshfield R1 Steuben Sec20 T140a Mary E. Stockard and James Miller (1902) Cadawalder Tel. Marshfield
- Storm, Bert R.** (Thersia Tuggle) Ch Lois Cluster; Marshfield Steuben Sec17 T111a Mrs. Abborn (1917) Tel. Marshfield

PRAIRIE FARMER'S RELIABLE DIRECTORY

- Story, Charles A. (Emily Wills) Williamsport R1 Liberty Sec15 T120a A. J. Trickey (1870)
- Story, George M. (Hazel Makemson) Ch Ellen, Perry; Alvin, III. R1 Steuben Sec2N T160a Harry Castle (1919) Cadawalder Tel. Marshfield
- Story, John (Carrie Dudley) Ch Doris, Frances, Charles, Edward, *Walter; Kramer Liberty Sec14E T248a Mrs. Minnie Woods (1913)
- Strattan, Mrs. Nora (Ellen Nora Kiser) Ch Clyde; Williamsport R2 Pike Sec19 O71a (1873) Cadawalder Tel. West Lebanon
- Strickler, Olen (Leora Herst) Williamsport R1 Pine Sec21 T200a Joe Gray Rainsville Tel. Rainsville
- Strickler, Ollie (Beulah Raines) Ch Gifford, Eugene, Ethelda, Morie; "Burr Oak Farm" Williamsport R1 Liberty Sec34 T181½a Charles Watson (1913)
- Strosser, Alva (Inez Wilder) Ch Juanita, James; M. H. Wilder and wife; Covington R5 Kent Sec20 T61½a Roy Jones (1912)
- Stump, A. C. (Gertrude Rossiter) Ch Marguerite, George; "College Corner Stock Farm" Boswell R1 Prairie Sec12N O320a (1870) Boswell Tel. Boswell
- Stump, John H. (Edna Johnson) Ch Eleanor, Marie, Mildred; "Woodlynn Valley Farm" Williamsport R1 Liberty Sec15 O65a (1880)
- Sundquist John Pine Ridge R1 Adams Sec26 T249a M. C. Little (1914) Shackleton Tel. Pine Village
- Swanson, Edward (Sarah Tyler) Ch Clyde, Achsa, Tyler, John; Williamsport R1 Liberty Sec34 O1½a (1904)
- Swanson, Frank O. Ch Roy, Lillian, Frances; Attica R5 Liberty Sec1V T206a George McCord (1900) Cadawalder Tel. Rainsville
- Swank, H. Roy (Ethel Slauter) Ch Thelma; Attica R3 Warren Sect Farm Hand J. Benson (1919) Shackleton Tel. Pine Village
- Sweeney, Levi (Ada Crane) Ch Ruth, James; Independence R1 Warren Sec10W O40a (1862) Shackleton Tel. Pine Village
- Sweet, Harry S. (Mate Chaney) Ch Wanda; Talbot R1 Prairie Sec4 T132a Tom Ransom (1907) Boswell Tel. Boswell
- Swisher, Elmer O. (Frances Rittenauer) Williamsport R1 Pine Sec34 T. Gerity (1911)
- Swisher, Lester (Flora French) Ch Madge; Williamsport R2 Washington Sec18 O100a (1879) Cadawalder Tel. West Lebanon

T

- Talbert, James M. (Ethel Smith) Ch William, James; Marshfield Steuben Sec24 Farm Hand J. Ray Chandler (1890)
- Tallman, Challmer R. (Pink Ramsey) Ch Cecil, Bernice, Lucile; Covington R5 Kent Sec17 O40a (1907) Cadawalder Tel. State Line
- Tanner, Frank (Josephine Kiser) Ch Frances, Dorothy, Elsie, Paul, Minerva; Marshfield R1 Kent Sec4 O10a (1878)
- Tanner, Oliver (Dora Salts) Ch Beulah, Monroe, Eugene; Marshfield Steuben Sec20 Ota Sec16 T25a Maud Whittenhill (1879) Cadawalder Tel. Marshfield.
- Tanner, Webster (Mary Jordan) Ch *Mae, *Olcie, *Raymond; Levi Jordan, father; Marshfield R1 Kent Sec4 O64a (1916) Cadawalder Tel. Marshfield
- Taylor, Charles A. (Adda Jones) Ch Leslie, Gerald, *Eva; Williamsport R2 Washington Sec20 O80a (1919)
- Taylor, Henry (Clara Fine) Ch Steven, Herman, Lulu, Henry, Anna, Allen, Herbert. *Ada, *Ralph, *Mamie, *Emma, *Pearl, *Nora; Marshfield R1 Steuben Sec31 T80a Mrs. Ollie Patton (1907) Cadawalder Tel. Marshfield

FARMERS AND BREEDERS, WARREN COUNTY

- Taylor, John A.** (Ida Colman) Ch Alvin, Cecil, James, Herman Chas; **Attica R5** Liberty Sec1W T296a Wm. Anderson (1894) Pine Village Tel. Pine Village
- Taylor, Starling P.** (Ida Tarter) Ch Clyde, Cecil, Audrey, Clifford, Shirley; **Williamsport R1** Liberty Sec2S T400a Ned McCabe (1907) Cadawalder Tel. Williamsport
- Taylor, Wellington C.** (Jessie Mather) Ch Lois; "Woodland Farm" **Otterbein R2** Medina Sec16-17-20 O160a (1879) Otterbein
- Taylor, William** (Arvilla Gamble) Ch Harry, Lewis, Lester; **Pine Village R1** Adams Sec19 T30a Otho Shafer (1900) Shackleton Tel. Pine Village
- Templeton, Mrs. Lenora** (Lenora Leach) Ch Robert, Grace; **Covington R5** Mound Sec29E O4a (1909) Farmers Line Foster
- Tharp, Ferry** (Sadie Norris) Ch Archie, James Jordan Sec31 T233a F. J. Goodwine (1879) Cadawalder Tel. West Lebanon
- Thomas, Edwin O.** (Lulu Horn) Ch *Ollie; **Ambia R1** Prairie Sec7 T180a B. Luppold (1863) Ambia Tel. Ambia
- Thomas, W. W.** (Susan Stump) Ch Charley, Grace, Blanche, Florence, *Clay, *Clara, *Martha; "Fair View Farm" **Ambia R1** Prairie Sec19 O213a (1849) Ambia Tel. Ambia
- Thomason, William O.** (Carrie Cook) Ch Chas., Elma; **Williamsport** Washington Sec12 O8a (1895) Cadawalder Tel. Williamsport
- Thompson, Earl** (Fern Crawford) Ch Carline, Geraldene, Ruth; **Williamsport R2** Washington Sec21 T100a George O. Crawford (1894) Tel. West Lebanon
- Thompson, K. Webster** (Viva Yeager) Ch Maxine, John, Robert; **Otterbein R2** Medina Sec13 T70a C. L. McKinnis (1885) Shackleton Tel. Pine Village
- Thorn, Joseph E.** (Celia Pugh) Ch. Laura, Earl, *Maude, *Bess, *Neil, *Edith, *Everett; **Tab R1** Liberty Sec13W T400a John F. Judy (1899) Cadawalder Tel. Rainsville
- Thorne, Everett W.** (Maude Woody) Ch Vivian, Telcie; **Tab R1** Liberty Sec11W T447a Walter Gladden (1903) Cadawalder Tel. Judyville
- Throop, George M.** (Essie Hyatt) **Pine Village R1** Adams Sec21 O110a L. Brier (1914) Shackleton Tel. Pine Village
- Timmons, Abram W.** Ch Clarence, Chester, Amy; **Otterbein R2** Medina Sec4 O82a (1891) Otterbein Tel. Otterbein
- Toops, Jerry L.** (Lillie Benson) Ch Albert, Charles; **Oxford R15** Adams Sec11 T130a Elizabeth Mills (1911) Shackleton Tel. Pine Village
- Torpey, Hugh W.** (Nannie Forest) Ch *Eoline, *Lillian, *Olive, *Glenn; **Ambia R1** Prairie Sec18-7 T276a Michal H. Torpey (1885) Ambia Tel. Ambia
- Towles, James W.** (Clara Wallrath) Ch Harold, Carl, Alta, Fred, Kathleen, James, John; **Tab** Prairie Sec20 T160a J. Bowman (1916) Tab Tel. Tab
- Townsend, Robert T.** (Iva Freeman) Ch James Allen, Mary Itys; **Williamsport R1** Liberty Sec22 T143a Mrs. C. E. Copeland (1915) Cadawalder Tel. Williamsport
- Tremain, Ira W.** (Marie Edens) Ch Edith, Louise; "Fairview Heights" **Marshfield R1** Steuben Sec29 O80a (1917) Cadawalder Tel. Marshfield
- Trent, Clifford** (Nina Hickman) Ch Ruth, Earl, Pearl; **Marshfield R1** Steuben Sec3S T100a John W. Trent (1879)
- Trent, John H.** (Sarah Sowers) Ch *Clifford, *Weltha; **Marshfield R1** Steuben Sec3S O67a (1877)
- Tribbette, A. Marion** (Bonia Huder) Ch Mussettie, LeRoy, Orell, Jewell, Anna May; **Pine Village R1** Adams Sec30-31 T120a J. Shackleton (1894) Shackleton Tel. Pine Village
- Trickey, Frank** (Melissa Brown) Ch Loren, Marie; "Shady Grove Farm" **Williamsport R1** Liberty Sec22 O70a (1867) Cadawalder Tel. Rainsville
- Trickey, Newton J.** Ch *Frank, *Katherine, *Etta, *Joseph; **Williamsport** Liberty Sec15 O121a (1859)
- Trott, Thomas** (Nellie Enniss) Ch Lawrence, Floyd, Clair, Richard, Sloan Steuben Sec6 W. W. Craine (1914)

PRAIRIE FARMER'S RELIABLE DIRECTORY

- Troxel, Jacob E.** (Mabel Johnson) Ch Florin, Richard, Genva; "Maple Hill Home" Williamsport R1 Liberty Sec4 O193a (1876) Cadawalder Tel. Rainsville
- Troxel, John M.** (Rhoda Foster) Ch George, *Dan, *Ethel, *Bessie; Ambia R1 Prairie Sec34 T160a Frank Reidenaare (1918) Tab Tel. Tab
- Trueblood, N. E.** (Susan Weeks) Ch Orville, Lois; Ambia R1 Prairie Sec8 T160a Sarah Sturet (1910) Ambia Tel. Ambia
- Turner, M. Carl** (Hazel Fix) Ch Mainard, Harold; Pence R1 Prairie Sec24 T160a Ambia Tel. Ambia
- Turner, Robert L.** (Lizzie Nern) Ch Raymond; Ambia R1 Prairie Sec17 T160a Anna Nern (1898) Boswell Tel. Boswell
- Turnpaugh, Earl** (Anna Lohmeyer) Ch Wilfred, Pearl, Glenn, Ernest, Helen, Edgar; Williamsport R3 Jordan Sec23W T160a Fred Musson (1909) Cadawalder Tel. Pence
- Turvey, George W.** (Evangeline Slagle) "Allen Farm" Pine Village R1 Pine Sec25 T70a John W. Turvey (1898) Rainsville Tel. Rainsville
- Tyler, Clinton** (Bell Ware) Marshfield R1 Steuben Sec36 O400a W. R. Newel (1875) Cadawalder Tel. Marshfield

U

- Ulmer, Edgar** (Frona Bell) Ch Ernest, Ruth; LaFayette R.J Medina Sec20 Farm Hand Glenn Johnston (1915) Otterbein Tel. Otterbein

V

- Vail, Albert** Charlotte, Margaret, Nellie, sisters; Attica R5 Warren Sec19-20 O166a Vail Est. (1845)
- Vail, George E.** (Lettie High) Ch Helen, Chauncey; Ambia R1 Prairie Sec3 T120a John Copey (1917) Boswell Tel. Boswell
- Vanert, James E.** (Birdie Evans) Ch Edna, Lowel, Wilber, Allen, Delma, Melba, *Elsie; Boswell R1 Prairie Sec26-25 T280a B. Lufhold (1913) Tab Tel. Tab
- Van Horn Jonathan** (Rosella Shoaf) Ch Joseph, James; Independence R1 Warren Sec5 O154a (1893)
- Van Horn, Joseph** (Bertha Gray) Ch Josephine, Francis; Independence R1 Warren Sec5 T134a J. Van Horn (1895)
- Van Hyfte, Charles** (Rosa Verhey) Ch Leona, Alice, Janet; Independence R1 Warren Sec24 Farm Hand Charles Clawson (1919)
- Vanleer, Isaac A.** (Nancy Steel) Ch Mabel, Oliver, Chester, Opal, Leota, *Frank, *Jess; Williamsport R1 Steuben Sec22 O125a T360a Mrs. H. H. Bertrand (1859) Cadawalder Tel. Judyville
- Vanleer, Jess E.** (Nellie Roderick) Ch Elton, Herbert, Francis, Marshfield Steuben Sec21 T200a Frank Wy Sang (1892)
- VanMeeter, Guy** (Etta Johnson) Ch Clyde; William Johnson, father; Williamsport Liberty Sec22 T320a William Johnson (1899) Cadawalder Tel. Williamsport
- VanPelt, Charles H.** (Ethel Wurtsbough) Ch Helen, Catherine, L. D., A. C., Olive Jene; Marshfield R1 Kent Sec5 O57a T233a M. A. Halla Wurtsbaugh and L. D. VanPelt (1893)
- VanPelt, Edward** (Anna Catlen) Ch Josephine, Ida May, Garnet Louise; Marshfield R1 Kent Sec32 Farm Hand L. D. VanPelt (1887)

FARMERS AND BREEDERS, WARREN COUNTY

- VanPelt, Lorenzo D.** Ch *Charles, *Nora, *Etta, *Gilbert; **Marshfield R1 Kent Sec32 O158a** (1857)
- VanReed, Byron** Ch Henry; Orville, son of Henry; **Williamsport R1 Liberty Sec17 O3 $\frac{1}{2}$ a** (1844) Cadawalder Tel. Williamsport
- Vantress, J. O.** (Eva Brown) Ch Clarence, *Dulcie, *Edgar, *Adrin; **Pine Village R1 Pine Sec25 O40a** (1854) Rainsville Tel. Rainsville
- Verden, Thomas A.** (Bessie Ewen) Ch Ray, Marie, Esther, Muriel; **Marshfield R1 Steuben Sec35E O40a** (1884)
- Verhey, Charles** (Minnie Sennesol) Ch Vincent, Emma; **Attica R3 Warren Sec29 T85a E. Sennesol** (1914) Cadawalder Tel. Williamsport
- Vestal, Robert A.** (Minnie Miller) Ch Susie, John, Lawrence, Virginia; **West Lebanon R1 Pike Sec11 Farm Hand F. G. Goodwine** (1907)
- Vester, C. Michael** (Mary Meisenhelder) Ch Ernestine, Russell; "Wabash Valley Stock Farm" **Independence R1 Warren Sec18E O160a** (1889) Shackleton Tel. Pine Village
- Vester, George F.** (Alta Harmon) Ch Glenn, Mildred; "Windy Hill Farm" **Otterbein R2 Warren and Medina Sec6-31 O130a** (1885) Shackleton Tel. Pine Village
- Vester, Jacob C.** (Mary E. Fisher) Ch Charley, *Harmon, *Minnie, *Rickie; **Independence R1 Medina Sec33 T140a** (1867)
- Vester, John G.** (Clara H. Poke) Ch Bernard Paul; **Independence R1 Warren Sec19E O57a** (1889)
- Viles, Frank J.** (Ethel Hatlep) Ch Lois, Ollen; **Ambia R1 Prairie Sec6 T153a M. Myron** (1913) Ambia Tel. Ambia
- Vinson, Mrs. Jane** (Jane Kitchen) Ch *Fannie; **Covington R5 Kent Sec7 O35a** (1836)

W

- Waddell, Harry J.** (Ethyl Sherrill) Ch Virginia; **Otterbein R2 Medina Sec8 O120a** (1915) Otterbein Tel. Otterbein
- Wade, Jackson B.** (Latitia Strickler) "Spring Hill Farm" **Williamsport R1 Liberty Sec9 O80a** (1884) Cadawalder Tel. Rainsville
- Wagner, David J.** (Mary Watchbaugh) Ch Chester, Everett, *Ora, *Ivy, *Golda; **Marshfield R1 Steuben, Sec31 O20a** (1553) Cadawalder Tel. Marshfield
- Wagner, Franklin** **Marshfield R1 Steuben Sec33 O100a T63a** Mrs. Dickey and Miss Anna Wagner (1884) Cadawalder Tel. Marshfield
- Wagner, Ora** (Ossie Farrell) **Williamsport R2 Pike Sec32 John Farrell** (1894)
- Wagoner, Alpha** (Ida Harper) Ch Hazel, LaVerne, Frederick, Edna, Welma; **Independence R1 Medina Sec28 Amos Shoap** (1886)
- Wakley, George W.** (Martha Glasscock) Ch Alta; **Ambia R1 Prairie Sec20 O60a** (1856) Boswell Tel. Boswell
- Walkup, Wallace E.** (Lottie Hayslett) Ch Grace; **Williamsport R1 Liberty Sec18 T275a John F. Judy** (1915) Cadawalder Tel. Williamsport
- Waltz, John S.** (Ella VanCleave) Ch Charles, Ethel; "Cedar Row Farm" **Attica R5 Liberty Sec35E O32a** (1904) Cadawalder Tel. Williamsport
- Wantland, Mrs. Nora** (Nora Erwin) Ch Charles; **Attica R5 Washington Sec2 T200a Claypool-Covalt** (1911) Cadawalder Tel. Williamsport
- Warbritton, Jay** (Mary Scott) Ch Harry, Mabel, *Allie, *Eliza; **Attica R5 Liberty Sec3 O5a** (1857)
- Warbritton, Joseph** (Ina Day) Ch Irene, Florence; Rufus Day, uncle; **Attica R3 Adams Sec34 O31a T160a Rufus Day** (1873) Shackleton Tel. Pine Village

PRAIRIE FARMER'S RELIABLE DIRECTORY

- Ward, Charles (Hester Doty) Ch Forest, Floyd; Hedrick Steuben Sec1N T578a Earl Goodwine (1914) Cadawalder Tel. West Lebanon
- Ward Bros., Forest Floyd Lottie Miller, wife of Forest; Martha Phigley, wife of Floyd; Hedrick Steuben Sec1N Farm Hand (1914)
- Ware, Archilles (Elizabeth Berry) Ch *Emma, *William, *Dell, *Ora, *Asa; Marshfield R1 Kent Sec3 O40a (1892) Cadawalder Tel. Marshfield
- Ware, Asa C. (Mary Ricketts) Ch Margaret Thomas; Marshfield R1 Steuben Sec3S O20a (1897)
- Ware, Clair L. (Ruth Ricketts) Ch Helen; Marshfield R1 Kent Sec5 Farm; Hand Clive Tyler (1898) Cadawalder Tel. State Line
- Ware, William B. (Blanche Cronk-bite) Ch Beulah, Glendora, Robert. *Clara; "Redwood Point Farm" West Lebanon R1 Steuben Sec9 O80a (1892) Cadawalder Tel. West Lebanon
- Warner, James Ch Lowell, Kathleen, James Jr.; Pence R1 Jordan Sec12 T240a A. F. Larch (1878) Cadawalder Tel. Pence
- Warrenfelt, Jonas (Mary Moser) Williamsport R3 Washington Sec4 O159½a (1872) Williamsport Tel. Williamsport
- Watkins, Benjamin R. (Ava Neal) Ch William, Charles, Irene; Judyville Jordan Sec13 Farm Hand Ole Judy (1876) Cadawalder Tel. Judyville
- Watkins, Harry E. (Olive Scarlet) Ch Lucile, Everett, Eva, Francis; Independence R1 Warren Sec8E T80a B. Scarlet (1890)
- Watkins, John W. (Hester Wrader) Ch Daniel, Mary, Lewis, Richard, *Ollie, *Nellie; Independence R1 Warren Sec4 O13a (1868)
- Watkins, Otis (Anna Oghorn) Ch Everet, *Elmer, *Elsie; Pine Village R1 Pine Sec13 O20a (1871) Pine Village Tel. Pine Village
- Watkins, Stephen H. (Eva Delaney) Ch Eva, Irene, Evan, Hazel, Elmer, Jennie, Anna, *William, *Goldie, *Laura; Independence R1 Warren Sec4 O1a (1861)
- Watkins Thomas N. (Anna Marlow) Ch Harry, Henry, Clarcy; Independence R1 Warren Sec7E O5a (1867)
- Watkins, William O. (Florence Belew) Ch Lucile; Pine Village R1 Pine Sec25 O120a (1874) Pine Village Tel. Pine Village
- Watson, Ray A. (Elsie Roe) Ch Beatrice, Olive Emily; Williamsport R3 Jordan Sec18 T40a Harve Smith (1897) Cadawalder Tel. Pence
- Weaver, Jesse (Effie Zeigler) (Ch Leone, Horace, Glen, Lucile, George, Ann, Vera, Virginia; Tab R1 Jordan Sec8 T505a A. J. Miller (1912) Cadawalder Tel. Pence
- Weaver, Joseph G. (Maude Shade) Doris and Dorothy McKee; Tab R1 Jordan Sec9 T700a A. C. Miller (1899) Cadawalder Tel. Judyville
- Weaver, Lon (Lucy Ellison) Ch Willard; Williamsport R1 Washington Sec16 O40a T77a S. C. Hunter (1906) Cadawalder Tel. West Lebanon
- Webb, Henry L. and Sisters Ida and Ethelwynne "Forest Lawn Stock Farm" Attica Star Rte. Liberty Sec25E (1861) Attica Tel. Attica
- Weigle, Charles Nannie Feigel, sister; Leo, Lela, ch of Nannie; "Sunset View Farm" LaFayette RJ Medina Sec28 O160a (1892) Otterbein Tel. Otterbein
- Weigle, J. Frederick (Anna Bess) Ch Lewis, Elmer, Paul; "High Lawn Farm" Independence R1 Medina Sec32 O100a (1894) Otterbein Tel. Otterbein
- Weigle, William J. (Lizzie Heisser) Ch William, Oscar, Frances, Mary, Arthur; "Elm View Farm" Independence R1 Warren Sec4 O226a (1872) Otterbein Tel. Otterbein
- Wesley, John P. (Stella Wesley) Ch Roland, Dan; Williamsport R3 Liberty Sec25W Farm Hand W. A. Hunter (1919)
- Wettschwack, Lewis J. (Anna Weigle) Ch Charles, Hubert; "Just a Mere Farm" Otterbein R2 Medina Sec7 O135a (1913) Otterbein Tel. Otterbein

FARMERS AND BREEDERS, WARREN COUNTY

- Whaeman, William E.** (Amanda Ritenour) Ch *Sylvia; **Williamsport R3** Washington Sec17 T160a John Ritenour (1869) Cadawalder Tel. Williamsport
- Whickcar, Mark**, (Ollie Hawk) Ch Velma, Lillis, *Arthur; **Williamsport R1** Liberty Sec8 T240a Lee VanReed (1917) Cadawalder Tel. Williamsport
- Whisler, Blanch** (Blanch Haynes) Ch Samuel, Benjamin, *Nellie; **Independence R1** Warren Sec14 O1a (1906)
- Whisler, Josephine** (Josephine Swain) Ch Wilbur, Omer, *Isaac, *Walter, *Anna, *Franklin, *Inez; **Independence R1** Warren Sec19E T230a Fred Buck (1839)
- Whistler, Walter L.** (Gladys Davis) Ch Lloyd, Louise, John, Dale; **Oterbein R2** Medina Sec25-30 T365a William McKinnis (1893) Shackleton Tel. Pine Village
- White, James E.** (Minnie Gilman) Ch Mildred, Samuel, Paul, Robert, *Gladys; "The Old Home" **Williamsport R2** Steuben Sec22 O15a T100a C. V. White Est. (1878) Cadawalder Tel. Marshfield
- White, Marshall** (Daisy Artis) **Williamsport R2** Pike Sec25 T2a Clarence Brenner (1891) Cadawalder Tel. West Lebanon
- White, Victor W.** (Allie McDonald) Ch Ralph "Hyland Valley Farm" **West Lebanon R1** Pike Sec14 O44a (1874) Cadawalder Tel. West Lebanon
- White, William M.** (Alice Compton) Ch *Marshall; "Redwood Lawn" **West Lebanon R1** Steuben Sec9 O80a (1894) Cadawalder Tel. West Lebanon
- Whitesell, Lacy** (Pearl Patterson) Ch Leonard; **Tab R1** Jordan Sec17 T1a Charles Keys (1919) Cadawalder Tel. Pence
- Whitsel, Luther T.** (Stella Cason) Ch Earl, Gilbert, Irene, *Geneva, *Lella; **Independence R1** Warren Sec7E T89a Howard Harvey (1915)
- Whitten, Elmo** (Golda Wakley) Ch Morris, Robert, Max; **Marshfield R1** Steuben Sec17 T100a Betty Luppold (1886) Cadawalder Tel. Marshfield
- Whitus, Park** (Elga Eller) Ch Harry; "Walnut Grove Stock Farm" **Oxford R3** Adams Sec9-10 T110a Charley Blind (1912) Shackleton Tel. Pine Village
- Wilber, Benjamin** (Sarah Evans) Ch *Harry, *John, *Edward, *Alice; **Independence Warren Sec15-22-23** O197a (1865) Shackleton Tel. Pine Village
- Wilber, Frank J.** (Paulina Wittenauer) Ch Marie, Hattie, Julia, Frances, Harry, Frank; "Walnut Tree Farm" **Ambia R1** Prairie Sec30 T156a J. C. E. Benedict (1890) Tab Tel. Tab
- Wiley, Lawrence O.** (Juaita Crowder) Ch Marie, Lawrence Jr., De Forrest; **Williamsport R1** Pine Sec29 T83a George Cramer Est. (1855) Rainsville Tel. Rainsville
- Wilhite, Bert** (Sadie Wilson) Ch *Pearl; Eugene Alldrige, grandson; **Williamsport R3** Jordan Sec20 Mrs. George Hembright (1874) Cadawalder Tel. Pence
- Wilkerson, Hillard** Ch Cecil, Foster; Maud Wilkerson, sister; **Pine Village R1** Sec6 Jacob Fry (1919)
- Wilkinson, Charles T.** (Myrtle Simmerman) Ch LaVerna; **Kramer Liberty Sec14E** O24a (1897)
- Willett, J. H.** (Sarah Zenor) Ch Walter, *Elvira, *Holman, *Nora, *Harvey; "Greshen Farm" **Pence R1** Prairie Sec6 T426a Mrs. W. Greshen (1884) Ambia Tel. Ambia
- Williams, Cleda F.** (May McKinzie) Ch Virgil, Vernon; **Pine R1** Adams Sec29 Farm Hand H. Mills Tel. Pine
- Williams, Grover C.** (Clara Ann Lawson) "Rock Creek Valley Farm" **Williamsport R2** Washington Sec29 Farm Hand Clarence Bowlus (1887) West Lebanon Tel. West Lebanon
- Williams, John W.** (Mattie Auter) Ch *Eva, *Bessie; **Williamsport R3** Liberty Sec36W Farm Hand Herbert Hunter (1919)
- Williams, Henry** (Lavina Day) Ch Joseph L., Mary E.; **Pine Village R1** Adams Sec16 O120a H. and L. Williams (1859) Shackleton Tel. Pine Village
- Wilson, James A.** (Jennie Brown) Ch Marguerite, Ogden; **Williamsport R1** Pine Sec28 O120a (1874) Rainsville Tel. Rainsville

PRAIRIE FARMER'S RELIABLE DIRECTORY

- Wilson, James M. (Belle Guest) Ch Harry, Ralph, Veta, Naomi; West Lebanon R1 Jordan Sec32 T225½a Mrs. Jane Evans (1899) Cadawalder Tel. West Lebanon
- Wilson, Lawrence L. (Ola Booth) Ch *Hazel, *Gladys, *Herbert, *Kenneth; Williamsport R1 Liberty Sec33 O230a (1870)
- Wilson, Thomas W. (Vivian Timmons) Ch Evelyn, Thomas; Independence R1 Medina Sec29 T170a E. H. Wilson (1890) Otterbein Tel. Otterbein
- Winegardner, Abner (Susie Norton) Ch Ava, Lewis, Claude, Ethel, Paul; Rossville, Ill. R3 Jordan Sec11 T160a Joseph Winegardner (1906) Rossville Tel. Pence
- Winner, Walter E. (Lucy Morlock) Ch Margaret, George, Mildred; Williamsport R1 Liberty Sec13W Farm Hand Leo Hunter (1919)
- Winsett, Mrs. Catherine (Catherine Bowlus) Williamsport R2 Washington Sec17 O120a (1870) Cadawalder Tel. Williamsport
- Woodhall, William (Sarah Horton) Ch Earl, Gladys, *William; "Pine Grove Farm" Attica R5 Liberty Sec36E O42a (1915) Attica Tel. Attica
- Woodrum, Berkley (Blanche Davis) Ch Bertha, Arthur, Amos, Ernest, Russell, Dorothy, Pearl, Neva, Esther, Earl; Covington R5 Kent Sec20 T200a Harlen Steeley and Mrs. Gayham (1914)
- Woods, Frank (Elizabeth Hiers) Williamsport R2 Washington Sec15 T380a Charles Schlosser (1893) Williamsport Tel. Williamsport
- Woods, Minnie Kramer Liberty Sec14E O240a (1867)
- Woods, William I. (Arnettie Warbritton) Ch William, Hazel, James, Oakley, Charles, John, *Frank; Attica R5 Liberty Sec24E O465a (1864) Pine Village Tel. Pine Village
- Woodward, Harvey (Lucinda Taylor) Ch Howard; "Prairie View" West Lebanon R1 Steuben Sec21 O80a (1912) Cadawalder Tel. Marshfield
- Worgum, Will H. (Minnie Myers) Ch Chester, Marguerite; Tab R1 Prairie Sec33 T160a Horace Goodwine (1898) Tab Tel. Tab
- Worley, Elmer (Ida Foster) Ch Ruth, Marjorie; Covington R5 Mound Sec28W T327a L. M. Kent (1887) Cadawalder Tel. State Line
- Worley, Fred (Fern Wyatt) Ch Robert, Katherine; West Lebanon R1 Steuben Sec18 T200a Belle Kent (1890) Cadawalder Tel. Marshfield
- Worley, Henry (Minnie Smith) Ch Paul, Cecil, John, Gladys, *Leslie, *Elmer, *Fred, *Hazel; Tab R1 Jordan Sec10 T545a William Hunter (1905) Cadawalder Tel. Judyville
- Worley, Leslie (Ethel Ford) Ch Neva; Tab R1 Jordan Sec7 T346a Mrs. Nettie Evans (1889) Cadawalder Tel. Judyville
- Worthington, David L. (Ella Crane) Ch Esther; Attica R3 Adams Sec34 Farm Hand John Harmon (1914)
- Wright, Aaron S. (Mary Nail) Ch *Waverly, *Henry; Marshfield R1 Steuben Sec21 O38a (1906) Cadawalder Tel. Marshfield
- Wright, Henry E. (Marie Alburn) Ch Stanley; Marshfield R1 Steuben Sec20 T155a Wright and Alburn (1903) Cadawalder Tel. Marshfield
- Wright, Hyta R. (Ira High) Ch Ralph; State Line Kent Sec17W T75a Robison and Bonebrake (1919) Cadawalder Tel. State Line
- Wright, Orville (Dendamile Phillips) Ch Lowell Hedrick Steuben Sec20 O25a (1880) Cadawalder Tel. Marshfield

Y

- Yarbro, Charles O. (Emma Foster) Ch *Audrey; Williamsport R2 Pike Sec24 T217a T. J. Farden (1889) Cadawalder Tel. West Lebanon
- Yeager, Bert (Iva Thornton) Ch Mary Elizabeth; Otterbein R2 Medina Sec32 T19a K. W. Thompson (1906) Otterbein Tel. Otterbein

FARMERS AND BREEDERS, WARREN COUNTY

- Yeates, Edward F. (Ora Alvio) Ch Lela, Lurlic, Lillian; Attica R3 Warren Sec29 W. Douglas (1910)
- Young, Alonzo G. (Flora Mitchell) Ch Harold; Covington R5 Mound Sec27E O1a (1898) Fountain Tel. Covington
- Young, Cleveland (Pansy Sherwood) Ch Roy, Edward; Covington R5 Mound Sec27 J. E. Young (1898) Fountain Tel. Covington
- Yount, Charles E. (Martha Cooms) Williamsport R2 Liberty Sec13W Farm Hand Leo Hunter (1909) Cadawalder Tel. Williamsport
- Young, John E. and Son (Emma Ralston) Ch Cleave, Clarence, *Tom, *David, *Marion, *Mary, *John; Covington R5 Mound Sec27 O119a T160a Mrs. Abdill (1898) Farmers Line Covington
- Young, Raymond (Bertha Citizen) Ch Myrtle, Dannie, Hershel; Attica R5 Pine Sec36 T140a Eldo Fix (1872) Rainsville Tel. Rainsville
- Young, Thomas (Sarah Cain) Ch William; Pine Village R1 Pine Sec11 O40a (1866) Pine Village Tel. Pine Village

Z

- Zane, James H. (Dora Douglass) Ch *Iva; Covington R5 Mound Sec20 O34a (1894) Farmers Line Foster
- Zinsmeister, Herbert F. (Lois Taylor) "Woodland Farm" Otterbein R2 Medina Sec16-17-20 T160a W. C. Taylor (1918) Otterbein Tel. Otterbein



FRANK I. MANN
Prairie Farmer's Soil and Crop Editor

Pure Bred Spotted Poland-Chinas

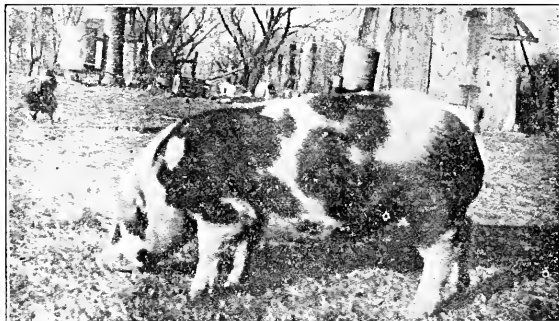

...BRED BY...

FRANK A. KENYON

OXFORD, INDIANA

*Most Popular Blood Line
of the Breed*

War Stamp 13575, Solons Prince 3149, Carrie Nation 2111.
Oxford Chief 3521—Royal Oxford 1629, Maud Heady 1653
Arch Back 14607—Duke of England 1559, Silver Cluster 15818
Y's Oxford Booster 16323—Booster King 7521, Pretty Face 481

STOCK FOR SALE AT ALL TIMES

PHONE OXFORD

Benton County Breeders' Directory

This list includes all farmers in Benton County who own one or more pure bred animals.
Ster (*) indicates farmers who raise breeding stock for sale.

BEEF CATTLE

ABERDEEN ANGUS

- Bright, C. R. Boswell R1
- Bright, F. B. Boswell R1
- *Carson, Ernest G. Fowler R5
- *Fleming, Wm. W. Remington R2
- *Gray, Catherine C. Goodland R3
- *Kirkpatrick, Corwin
- Sheldon, III. R3
- Leuck, Jacob
- Ambia R2
- Lindecker, Herman Oxford R2
- McCormack, Robert Ambia R2
- *Shonkwiler, Elmer E.
- Sheldon, III. R3
- *Smiley, Orval M. Oxford R1
- Wilson, Bruce
- Fowler R3

HEREFORD

- Alexander, R. W. Boswell R1
- *Atkinson, Roy
- Fowler
- Barr, And. Fowler R2
- *Billie, Henry J. Remington R2
- Brown, John H. Templeton
- *Buck, Wm. H. LaFayette R.C
- Denton, Jos. R. Remington R1
- Dixon, Pearley Remington R2
- *Douglas, Stephen F. Remington R1
- *Ehnn, Will L. Earl Park R1
- Fuller, Jackson G. Oxford R3
- Kiger, Joseph
- Oxford R1
- Kyle, A. E. Remington R2
- Mauzy, Charles
- Fowler R6
- *McConnell, Mrs. Fannie. Oxford R1
- *Sims, Irwin
- Oxford R2
- Michales, Charles
- Oxford R3
- *Stetz, William N. Remington R2

S. L. MANSFIELD
Phone 4025

P. J. THELEN
Phone 4278

J. J. MITCHELL
Phone 4279

Solicitors

W. B. ROADRUCK

THOMAS McCORMICK
Phone 1683

FOR BEST RESULTS CONSIGN YOUR LIVE STOCK TO

The LaFayette Live Stock Commission Co.

UNION STOCK YARDS
OFFICE 'PHONE 4280

References
The National Fowler Bank

LaFAYETTE, IND.

LaFayette Union Stock Yards

Has better equipment for handling stock
than any stock yards in the middle west.

Shipments Handled by Big Four
Lake Erie, Monon and Wabash

Bring Your Stock to LaFayette

LaFAYETTE : : : INDIANA

POLLED DURHAM

Clauss, Sam A.....Remington R1
Denton, Jos. R.....Remington R1
Farrell, Wm. G.....Oxford R3
Kiger, Luther E.....Boswell R2
Krick, Valentine.....Fowler R3
Lackey, John T.....Oxford
*Shonkwiler, William A.....Raub
Smith, S. M.....Boswell R1

RED POLLED

Charlesworth, Isaiah Otterbein
*Dunn, Geo. E.....Ambia R2
Luck, J. V.....Remington R1
*Shonkwiler, Geo. W.....Raub

SHORTHORN

Alford, JosephAndrews
Altpeper, CyrilFowler R2
Altpeper, PeterAmbia R2
Atkinsdn, Morton C.... Atkinson
Balcon, Chas. A.... Remington R1
*Barnett, James S.... Remington R2
Bart, William H.... Earl Park R2
Bates, Wilbert E.... Fowler R3
Baxter, Orvel W.... Fowler R1
*Benner, Geo. J.... Earl Park R2
Berghand, Aug. Fowler R4
*Bertrand, BenoitOxford R1
*Bressner, Charles F..Remington R2

*Brown, Robert W.....Talbot R1
*Childers, James W.....Fowler R1
Clotzbach, George W....Fowler R3
*Colvert, A. L.....Boswell R1
*Cook, W. H.....Boswell
*Cooley, Michael J.... Earl Park R2
*Cornwell, L. Paul...Remington R1
Cyr, Alfred J.....Fowler R5
*Cyr, Wm. Fowler R5
Daily, Thos. Fowler R3
Datzman, Clarence V.... Fowler R4
*Dewey, Jas. N.....Boswell R2
Dill, GeorgeEarl Park R1
Donohue, Martin F.... Fowler R6
Douglass, G. Talbot R1
Durfinger, Orville E., Otterbein R1
*Evans, C. Ray.....Oxford R1
Everhart, E. Boswell
Ewalt, E. J.....Fowler R2
*Fleming, Blythe...Sheldon, Ill. R3
Fowler, John W.....Otterbein R1
*Freeland, A. J....Freeland Park
*Freeland, FrankAmbia R2
*French, Geo. B.....Talbot R1
*Ghidewell, Marion R., Earl Park R1
Goben, Lyman H.....Fowler R2
Goetz, John P..... Earl Park R1
*Gornall, Joseph E.....Fowler R4
*Grames, John W.....Oxford R1

FARMERS AND BREEDERS, BENTON COUNTY

Finnegan-Ward Commission Co.

Successors to MORIN & MASON

LaFAYETTE UNION STOCK YARDS

LaFayette, Indiana

Office Phone 1000

JOS. M. FINNEGAN
Phone 26643

C. G. WARD

Greenwood, Albert B....Fowler R4	Mitchell, DaleTalbot R1
Greenwood, John H....Fowler R4	*Morgan, LutherOxford R1
Gretter, John P.....Earl Park R2	Muller, B. W.....Ambia R2
*Hawkins, E. A.....Otterbein	*Mulligan, Thomas B..Goodland R3
Johnson, Albert W....Boswell R2	Nelson, AndrewFowler R6
Johnson, Edward H....Fowler R4	Nesbitt, BruceTalbot R1
Johnson, Louis H.....Oxford R1	Newton, Newt & Son...Fowler R4
Jones, James I.....Fowler R4	*Oneal, BenGoodland R3
*Keefe, Will P. and Charles F..	Pilotte, Horace E.....Fowler R4
..... Earl Park R2	Pilotte, PeteFowler R3
*Kelley, ElmerFowler R4	Pratt, Harry R.....Fowler R3
Kiger, Luther E.....Boswell R2	Puetz, Gerhard J.....Fowler R2
*King, Hugh D.....Remington R2	Read, John B.....Fowler R6
*Kult, Joseph M.....Earl Park R1	*Reutter, E. S.....Fowler R2
*Kult, P. C.....Ambia R2	*Ridenour, BlaineOxford R1
*Larsen, Herman L.....Fowler R5	*Rowe, JohnOtterbein R1
*Larsen, August W.....Fowler R5	Sanders, Wm. H.....Oxford R1
*Law, J. Arthur.....Fowler R4	Scanlon, S. W.....Talbot R2
Liptrap, J.Boswell R1	Scharlach, Reuben R.....
Maddox, Chas. B.....Otterbein R1 Remington R1
Mann, Wm.Oxford R2	*Schembs, Robt. Jr....Remington R2
*Martin, DodeEarl Park R1	Schieler, J. G.....Remington R1
*Mead, James O.....Goodland R3	Schlater, Thomas C...Fowler R3
*Mead, RayFowler R5	Sheetz, David C.....Fowler R6
*Metzinger Bros.Ambia R2	*Shonkwiler, Harry L.....Raub
Metzinger, M. G.....Ambia R2	*Simmons, S. E.....Oxford R1
*Metzinger, NickTalbot R1	Smith, Jacob H.....Fowler R2
Miller, George J.....Oxford R2	Smith, James P.....Ambia R2

Tailored to Your Order

"DOUBLE LIFE" SUITS

(A coat—a vest and two pairs of pants)

FOR THE PRICE OF A SINGLE SUIT

If bought elsewhere—Look around; satisfy yourself, that our statement is true.

THE QUALITY TAILORS

521 MAIN STREET

LaFAYETTE, INDIANA

Clifton R. Mather, D. V. M.

VETERINARY SURGEON

Surgery and Treatment of All Domestic Animals

Otterbein, Indiana

Kluth Furniture

WE SELL FOR LESS

WHY? Out of the high rent district. CALL and we will convince you.

We Sell and the Following



Recommend Nappanee Kitcheoette, Simmons Beds, Way Sagless Springs, Leoard One Piece Porcelain Refrigerators, Windsor Phonographs, Robinson & Roder's Silk Floss Mattresses, Northfield Bed Davenport, Hale Sectional Bookcases.

Phone 1024

LOCATION
ON 3d ST., BETWEEN COLUMBIA AND SOUTH

LaFayette, Ind.

Smith, S. M.....	Boswell R1
*Smith, Warren O.....	Oxford R1
Sondgerath, Peter	Ambia R2
Sondgeroth, Jos.	Talbot R1
*Sproull, W. Ernest....	Earl Park R1
Staggs, Fred D.....	Oxford R1
Steele, Roy L.....	Oxford R1
Steinmetz, A. F.....	Ambia R2
Steinmetz, Cletus J.....	Ambia R2
*Stemmel, Walter	Oxford R1
Stickling, J. R.....	Talbot R1
*Stillabower, Grover W.....	Earl Park R1
Stoll, John.....	Remington R1
Thompson, Wm. G.....	Fowler R1
Travis, John C.....	Otterbein R1
*Villinski, Martin	Remington R2
*Waller, H. Emerson....	Fowler R5
*Wanstrath, Henry ..	Earl Park R1
Wattles, J. Charles	Oxford R1
Weppler, Ernest A.....	Remington R1
*Wetli, Charles J.....	Earl Park R2
*Williams, L.	Ambia
Wilson, R. Lewis	Goodland R3
Wing, Orva S.....	Goodland R3
Woodlock, Jos. H.....	Ambia R2
*Yockem, Joseph D.....	Fowler R3
Zehr, Chester A.....	Remington R1

DAIRY CATTLE

AYRSHIRE

Burchett, Edgar G.....	Remington R2
*Martin, J. Charles	Otterbein R1
*Mead, Allen	Fowler R3
*Steinke, Otto L.....	Fowler R3

GUERNSEY

Staller, Mary	Fowler R3
---------------------	-----------

HOLSTEIN

*Atkinson, Claud L.....	Fowler R1
*Atkinson, Ray E.....	Fowler R1
Bishop, J. D.....	Fowler R6
Bryer, Lloyd C.....	Fowler R5
Dermody, John B.....	Ambia R2
Evans, Mrs. Millie.....	Templeton
*Gaylord, George A.....	Fowler R4
*Gick, Charles A.....	Fowler R5
*VanDeripe, W. W.....	Fowler R6
Weidenhammer, Alfred.....	Boswell R1

JERSEY

*Bowman, James N.....	Remington R1
DeYoung, Peter	Oxford R2
Durflinger, Orville E.,	Otterbein R1
*Fletcher, Guy S.....	Boswell R12
*Garrison, Floyd E.....	Oxford R1
*Griffith, Ira	Boswell R1

FARMERS AND BREEDERS, BENTON COUNTY

Jones, James I.....Fowler R4
 Odle, PaulOxford R3
 Pilotte, Horace E.....Fowler R4
 Roberts, Mrs. Sarah.....Boswell R2
 *Stickling Bros.Ambia R2
 *Stickling, JohnAmbia R2
 Stickling, J. R.Talbot R1
 *Thomas, Harl G.....Fowler R1
 Toops, Jessie A.....Oxford R1
 Woodlock, Wm. E.....Fowler R2

HOGS

BERKSHIRE

*Balensiefer, Henry T.....
 Remington R2
 *Oneal, BenGoodland R3
 Vester, Carl J.....Oxford R1

CHESTER WHITE

Beaver, Norman F....Otterbein R1
 *Chavis, Henry W.....Fowler R1
 *Chavis, William B.....Fowler R1
 Dermody, John B.....Ambia R2
 Fowler, John W.....Otterbein R1
 Gick, Charles A.....Fowler R3
 *Griffith, IraBoswell R1
 Jager, L. N.....Freeland Park
 LaBounty, GeorgeOxford R1

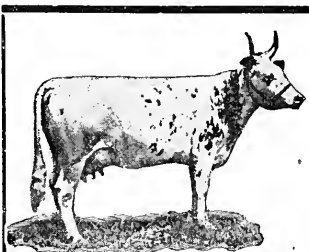

OTTO L. STEINKE

Breeder of
FANCY AYRSHIRE CATTLE

and
BIG TYPE

POLAND CHINA HOGS
 Both sexes for sale

FOWLER, IND.
 GOODLAND TELEPHONE

GRENARD COMMISSION CO.



LIVE STOCK COMMISSION MERCHANTS

Union Stock Yards Phone 3831 LaFayette, Indiana

FOR BEST RESULTS AND PROMPT RETURNS

Reference: Any Bank in LaFayette

C. V. GRENARD
 Res. Phone 3410

C. J. EVERSON
 Res. Phone 3757

CHRIST THELEN
 Res. Phone 9562

CHESTER CALHOUN
 Office

JOHN A. COYNER, Solicitor
 Phone 26104

PRAIRIE FARMER'S RELIABLE DIRECTORY

- | | | | |
|--------------------------|--------------|------------------------------|--------------|
| *Lamaster, Joe | Oxford R2 | Beaver, Norman F.... | Otterbein R1 |
| *Lester, Chas. H..... | Oxford R1 | *Bennett, John H..... | Fowler R2 |
| *McCormack, Robert | Ambia R2 | Boswell, Harry E..... | Boswell R1 |
| *McDade, J. Frank..... | Oxford R1 | *Boudreau, Mose A..... | Fowler R3 |
| McGahan, John M..... | Fowler R5 | Booth, Floyd G..... | Oxford R1 |
| *McKinney, Elmer S.... | Oxford R2 | Bright, B. C..... | Boswell R2 |
| Menefer, Cliff | Fowler R2 | Bright, C. R..... | Boswell R1 |
| Murray T. W..... | Fowler R2 | Bright, F. B..... | Boswell R1 |
| Nelson Bros. | Otterbein R2 | Bryer, Lloyd C..... | Fowler R5 |
| *Roberts, B. E..... | Oxford R1 | Bussell, Elmer C..... | Oxford R1 |
| Roberts, Chas. A..... | Boswell R2 | Carton, James A..... | Earl Park R2 |
| Robinson, Virgil | Fowler R4 | Churchill, C. F..... | Boswell |
| *Schembs, Robt. Jr.... | Remington R2 | Clauss, Sam A..... | Remington R1 |
| Schwartz, Wm. J..... | Ambia R2 | Cobleigh, Charles A..... | Raub |
| *Smith, Cash M..... | Oxford R1 | Compton, William F. Jr. | Earl Park R1 |
| *Stickling Bros. | Ambia | Cox, Freeman | Fowler R5 |
| Stickling J. R..... | Talbot R1 | *Cyr, Philip J..... | Fowler R5 |
| St. John, N. S..... | Boswell R1 | *Cyr, Wm. | Fowler R5 |
| Suttle, Thomas | Boswell R1 | *Datzman, Clarence V.... | Fowler R4 |
| Switzer, Albert I..... | Otterbein R1 | *Datzman, John | Fowler R4 |
| Tobias, John O..... | Fowler R1 | *Dodson, Will R..... | Boswell R1 |
| Weis, Chas. A..... | Remington R1 | Duffy, Geo. F..... | Fowler R3 |
| *Woodruff, Samuel G.... | Earl Park R1 | *Eastburn, Lee N..... | Fowler R5 |
- DUROC JERSEY**
- | | | | |
|------------------------|--------------|-------------------------|--------------|
| *Adwell, Everett W.... | Otterbein R1 | *Fletcher, Guy S..... | Boswell R12 |
| *Ahler, Herman L..... | Fowler R3 | Gaylord, George A..... | Fowler R4 |
| Anstett, Christy | Earl Park R2 | *Grames, John W..... | Oxford R1 |
| Atkinson, Morton C.... | Atkinson | *Illingsworth, George.. | Earl Park R2 |
| Bankson, Albert | Otterbein R2 | *Illingsworth, Joseph.. | Earl Park R2 |

The William Donlin Commission Co.



Live Stock Commission Merchants

Reference: First Merchants National Bank

Yards Phone 3878

LaFayette Stock Yards

Res. Phone 3066

LaFayette, Indiana

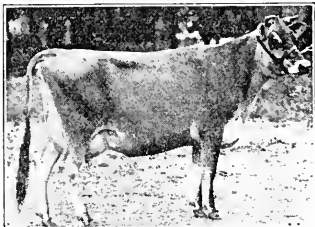

Real
Estate



Stickling Bros. Stock Farm

Breeders of

High Grade Registered Percheron Horses, Jersey Cattle, Chester White Hogs, Narraganset Turkeys, Barred Rock Chickens, Newfoundland Dogs. Stock for sale at all seasons.

Correspondence Solicited.

Tel. Ambia Exchange.

AMBIA

:

:

:

INDIANA

- | | | | |
|--------------------------|--------------|----------------------------------|-----------------|
| *Johnson, Chas. | Boswell R2 | *Jennings, Finch | Oxford |
| *Johnson, Louis H. | Oxford R1 | *Lowman, Walter G., Earl Park R2 | |
| *Man, Wm. | Oxford R2 | Maddox, Chas. B. | Otterbein R1 |
| *Martin, Seriac | Fowler R1 | *Moore, Frank W. | Otterbein R1 |
| Mathews, Frank | Talbot | *Moore, John W. | Otterbein R1 |
| *Metzinger Bros. | Ambia R2 | *Odle, Paul | Oxford R2 |
| *Metzinger, Nick | Talbot R1 | Puetz, Gerhard J. | Fowler R2 |
| *Meyerring, John | Fowler R4 | *Scott, Chester | Oxford R2 |
| *Morgan, Luther | Oxford R1 | *Scott, Frank A. | Oxford R2 |
| Nesbitt, Frank | Fowler R5 | Suttle, Thomas | Boswell R1 |
| *O'Brien, Martin | Fowler R1 | Ward, Thos. W. | Otterbein R2 |
| Puetz, Jos. P. | Ambia R2 | Woodlock, D. F. | Fowler R2 |
| *Ridenour, Blaine | Oxford R1 | | |
| Shannon, Simon | Remington R1 | POLAND CHINA | |
| Smith, James W. | Boswell R1 | Akers, Jasper | Oxford R1 |
| Smith, S. M. | Boswell R1 | Alexander, W. W. | Boswell R1 |
| Sondgeroth, Jos. | Talbot R1 | Alford, Joseph | Andrews |
| *Taylor, Minnie A. | Earl Park R2 | *Atkinson, Claud L. | Fowler R1 |
| *Trudeau, Leo H. | Fowler R1 | *Atkinson, Earl N. | Oxford R1 |
| *VanDeripe, W. W. | Fowler R6 | *Atkinson, Elmer | Pine Village R1 |
| *Wettli, Charles J. | Earl Park R2 | *Atkinson, Frank Jr. | Atkinson |
| Whittaker, Geo. | Ambia R1 | *Atkinson, Mrs. Jennie | Fowler R1 |
| | | *Atkinson, Ray E. | Fowler R1 |
| HAMPSHIRE | | Bair, Leonard E. | Oxford R1 |
| Brown, John H. | Templeton | *Baker Stephen E. | Otterbein R1 |
| *Colvert, A. L. | Boswell R1 | *Balcon, Chas. A. | Remington R1 |
| Dill, Geo. | Earl Park R1 | Barrett, John S. | Oxford R2 |
| Doyle, James | Otterbein R1 | Bates, Wilbert E. | Fowler R2 |
| *Freeman, Jacob A. | Remington R1 | Beebe Bros. | Freeland Park |
| *Freeman, Dennis C. | Otterbein R1 | Benedict, Arthur E. | Oxford R2 |
| *Hawkins, E. A. | Otterbein | *Benner, Geo. J. | Earl Park R2 |

PRAIRIE FARMER'S RELIABLE DIRECTORY

WANDA VISTA

RAY E. ATKINSON, Proprietor

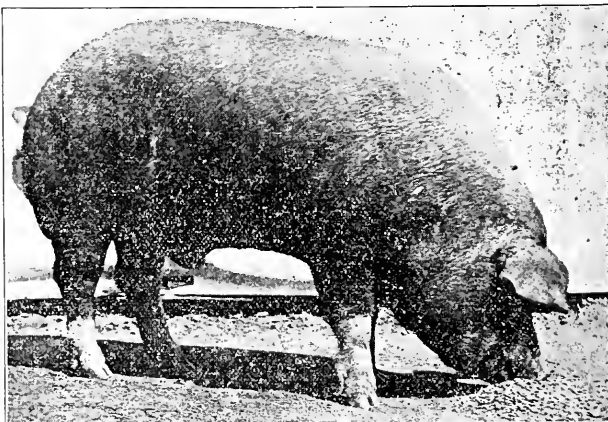

BREEDER OF

Registered Super-Type Poland-China Hogs

Holstein-Friesian Cattle

THE HOME OF THE WINNERS

STOCK FOR SALE AT ALL SEASONS

CORRESPONDENCE SOLICITED

TELEPHONE REMINGTON EXCHANGE

FOWLER

R. F. D. No. 1

INDIANA

C. R. Byers & Son

Breeders and Shippers of

Chester White Hogs of Champion Blood

such as Combination, Col. Wonder, White Rock,
Elmo Chief, Wonder, Plainview Boy.

Every hog cholera immune each year and guaranteed a breeder
or no sale.

You are invited to inspect this herd.

Telephone Marshfield R.R 1

MARSHFIELD

:

:

:

INDIANA

*Biddle, D. W. Remington R1	Dill, James H. Oxford R2
*Billie, Henry J. Remington R2	*Donahue, William J. Fowler R1
*Boutine, Isaac Earl Park	Donohue, Martin F. Fowler R6
*Bowman, Harry L. Earl Park R2	*Donohue, Witt J. Earl Park R2
Bowman, W. A. Freeland Park	*Donaldson, Elmer L. Oxford R2
Broe, Fd. N. Fowler R3	Douglas, Andrew Otterbein R1
Brooks, R. R. Remington R1	Douglass, G. Talbot R1
*Budreau, John Fowler R3	*Doyle, E. R. Fowler R4
*Butz, David L. Earl Park R2	*Durlinger, Emory ... Otterbein R1
Cahill, Edward M. Fowler R2	*Durlinger, John M. Oxford R2
Carr, Michael J. Oxford R1	*Durlinger, Orville E. Otterbein R1
Carroll, Thomas B. Otterbein R1	*Dyer, Marshall J. Earl Park R2
*Carson, Ernest G. Fowler R5	*Ellsworth, Roy W. Oxford R2
*Charlesworth, Isaiah Otterbein	*Evans, C. Ray. Oxford R1
Chenoweth, Emil A. Fowler R5	Everhart, E. Boswell
*Clark, Ben L. Remington R2	Falwell, A. J. Fowler R1
*Clotzbach, George W. Fowler R3	Farrell, Wm. G. Oxford R3
*Colvert Bros. Oxford R2	*Fleming, Blythe ..Sheldon, Ills. R3
Conner, Ray L. Boswell R1	*Flinn, Will. L. Earl Park R1
*Cook, Arthur J. Oxford R2	*Foster, Forest C. Fowler R6
*Cooley, Michael J. Earl Park R2	*Foster, Fred Boswell R2
Cox, Howard H. Otterbein R1	Fuller, Jackson G. Oxford R3
*Crone, Grant Otterbein R1	Garrison, Floyd E. Oxford R1
*Dahlquist, Chas. E. Otterbein R1	Gering, Andrew Earl Park
Daley, Daniel Fowler R3	*Glaspie, Edgar H. Oxford R1
Darby, J. Clinton Otterbein R1	*Glaspie, Frank Oxford R1
Dase, Chas. W. Earl Park R1	Glotzbach, Wm. L. Remington R1
Deno, Fred J. Fowler R5	Goetz, John P. Earl Park R1
Deno, Meddie Fowler R3	*Gornall, Joseph E. Fowler R4
*DeYoung, Peter Oxford R2	Greenwood, John H. Fowler R4

SHADELAND FARM HEREFORDS

Herd bulls include:

WOODFORD 8th, 544380 (by Woodford 500,000 and out of a Prime Lad 9th dam).

WOODFORD LAD, 794,943 (a grandson of Woodford and out of a Gay Lad 6th dam).

FAIRFAX DONALD, 773,450 (a grandson of Perfection Fairfax and Beau Donald 68th).

Shadeland Stock Company

Office 801 LaFayette Life Building

Farm five miles southwest of La Fayette on the Earl Gravel Road.

LaFayette, Indiana

F. JOS. MULHAUPT

CATTLE, HOG & SALE
METAL TAGS

Stencils for marking grain sacks.
Rubber stamps for your stationery. Typewriters for sale or rent. Keys for any make of lock. Bicycle repairing and supplies. Special springs made to order. Auto pumps repaired.

Cor. 5th and Ferry Sts.

LaFAYETTE :: INDIANA

Gretencord, Frank W.....	Fowler	R2	*McConnell, Victo.....	Oxford	R2
Greivcs, H. H.....	Talbot	R1	McCormick, Will. J.....	Earl Park	R1
Johnson, Arthur.....	Oxford	R3	*McDade, Thomas.....	Oxford	R1
*Kenyon, Frank A.....	Oxford	R3	*McKinney, Elmer S.....	Oxford	R2
Kiger, Joseph.....	Oxford	R1	*Mead, James O.....	Goodland	R3
*King, Hugh D.....	Remington	R2	Mead, Ray.....	Fowler	R5
*Kinsell, Homer B.....	Fowler	R1	Messner, John C.....	Oxford	R3
*Kirkpatrick, Corwin.....	Michales, Charles.....	Oxford	R3
.....	Sheldon, Ills	R3	*Miller, Fred M.....	Oxford	R1
Kitts, Sherman.....	Oxford	R1	Miller, George J.....	Oxford	R2
*Krick, Henry W.....	Earl Park	R2	Miller, John W.....	Fowler	R1
*Krick, Valentine.....	Fowler	R3	Mitchell, Dale.....	Talbot	R1
*Kult, Joseph M.....	Earl Park	R1	*Mount, Wm. Sr.....	Oxford	R2
*Kult, P. C.....	Ambia	R2	*Mulhollen, Nente.....	Oxford	R2
Lane, Earl J.....	Fowler	R1	*Mulligan, Thomas B.....	Goodland	R3
*Langdoc, Fabien J.....	Oxford	R1	Nelson, Andrew.....	Fowler	R6
*Lanoul, William.....	Fowler	R3	Newtson, Newt & Son.....	Fowler	R4
*Larson, August W.....	Fowler	R5	*Pampel, V. A.....	Remington	R1
*Larson, Charley P.....	Fowler	R5	*Patnaude, Meddie H.....	Fowler	R5
*Larson, C. William.....	Fowler	R5	*Patterson, Wm. R. & Son.....
*Law, J. Arthur.....	Fowler	R4	Oxford	R1
*Lawson, Henry D.....	Fowler	R6	Pilotte, Pete.....	Fowler	R3
Lowman, W. B.....	Fowler	R3	*Pyle, Homer A.....	Fowler	R3
Luck, J. V.....	Remington	R1	*Read, John B.....	Fowler	R6
Lugar, John M.....	Otterbein	R1	Reid, J. G.....	Boswell	R2
*Lynch and Leonard.....	Fowler	R1	*Reutter, E. S.....	Fowler	R2
*Maddox, Chas. B.....	Otterbein	R1	*Roberts, Ames P.....	Oxford	R2
*Martin, Dode.....	Earl Park	R1	Rommel, Henry.....	Atkinson	R2
*Martin, Seriac.....	Fowler	R1	*Runner, Isaac E.....	Oxford	R1
*Mauzy, Charles.....	Fowler	R6	*Sanders, Wm. H.....	Oxford	R1

Dr. John W. Crosby

Veterinary Surgeon

TELEPHONE OTTERBEIN EXCHANGE

OTTERBEIN : : : INDIANA

- | | |
|------------------------------------|----------------------------------|
| *Sanson, Geo. E.....Otterbein R1 | Swanson, Carl E.....Fowler R6 |
| Schill, C. A.....Ta'bot R1 | Switzer, Karl B.....Otterbein R1 |
| Schlater, Thomas C....Fowler R3 | Vaughn, Mrs. Kate.....Fowler R6 |
| *Schlutenhofer, Geo. J..... | Voliva, Robert W.....Oxford R3 |
|Earl Park R2 | Waldrip, Bert J.....Oxford R1 |
| Senasac, Frank.....Fowler R1 | *Waller, H. Emerson....Oxford R5 |
| *Sewell, Charles W....Otterbein R1 | Wattles, J. Charles....Oxford R1 |
| *Sheetz, David C.....Fowler R6 | -Weller, Charles.....Fowler R6 |
| *Shonkwiler, Elmer E..... | *Wilkinson, Chet. W....Oxford R2 |
|Sheldon, Ills R3 | *Windler, Will.....Oxford R3 |
| *Shonkwiler, Geo. W.....Raub | *Wirt, Leon H.....Oxford R3 |
| *Simmons, Glenn R....Oxford R1 | *Woodhams, Morton O..... |
| *Simmons, Ralph A....Oxford R1 |Otterbein R1 |
| Simmons, S. E.....Oxford R1 | *Yockem, Joseph D.....Fowler R3 |
| Smith, James P.....Ambia R2 | Yoakum, Lee.....Remington R1 |
| *Smith, Warren O.....Oxford R1 | *Yochem, Otto P.....Earl Park R1 |
| Sondgerath, Peter.....Ambia R2 | *Young, Fred W.....Oxford R2 |
| *Spangler, Harvey.....Oxford R3 | |
| *Sproull, W. Ernest...Earl Park R1 | |
| *Stanley, J. D.....Oxford R1 | |
| *Steele, Roy L.....Oxford R1 | |
| *Steinke, Otto L.....Fowler R3 | |
| *Stembel, C. K.....Boswell R1 | |
| *Stembel, Mrs. Ida J....Fowler R4 | |
| *Stembel, Ralph R.....Fowler R4 | |
| *Stillabower, Grover W..... | |
|Earl Park R1 | |
| Stoll, John.....Remington R1 | |
| *Stoner, John H.....Fowler R1 | |
| Strasburger, Wm.....Oxford | |

HORSES

BELGIAN

- | |
|------------------------------------|
| *Fischback, Frank.....Fowler R1 |
| German, Robt. H....Freeland Park |
| *Metzinger Bros.....Ambia R2 |
| *Nichlos, Martin L....Otterbein R1 |
| *Shonkwiler, Geo. W.....Raub |
| *Smith, W. Harvey.....Boswell R1 |

I SELL THE GUARANTEED HESS AND PRATT'S STOCK AND POULTRY FEEDS

MAIL ME YOUR FILMS FOR DEVELOPING AND PRINTING
TRICARBOL WILL SAVE YOUR BABY CHICKS

EARL C. MARTIN : Druggist
2 STORES OF QUALITY : EARL PARK AND REYNOLDS, INDIANA

West Pine Stock Farm

BREEDER OF

**The
Famous
Prize-
Winning
Belgians**

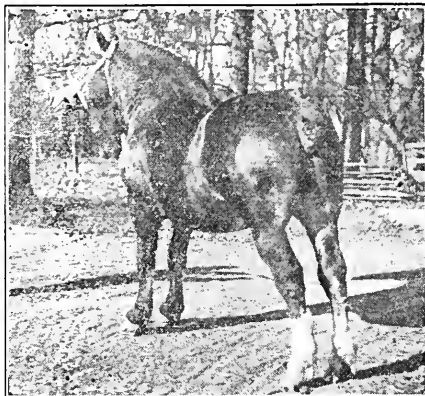

Magnet 8406

Two of the Breed's Best Sires in Service

Magnet 8406; Winner of 2nd Prize Indiana State Fair and International at Chicago, in 1918; First Prize, Champion and Grand Champion Belgian Stallion at Ohio and Indiana State Fairs in 1919 and First Prize, Reserve Champion and Reserve Grand Champion at International Belgian Horse Show at Waterloo, Iowa, in 1919.

Bienfait de la Courte 7869 (78338) Sire of Carval 6556, Winner of First Prize; Junior Champion and Grand Champion Belgian Mare at Ohio State Fair in 1919 and First Prize and Junior Champion Belgian Mare at International Belgian Horse Show at Waterloo, Iowa, 1919.

Sire of Carmen 6557, Carval 6556 and Carnette 7381, the famous prize winning three mares of 1919.

Sire of Marvel 10853, winner of first prize and Junior Champion Stallion at Ohio State Fair, 1919.

W. HARVEY SMITH

BOSWELL

:

:

:

INDIANA

FARMERS AND BREEDERS, BENTON COUNTY

FRENCH DRAFT

Besse, ArthurFowler R2
 Patnaude, ArchieFowler R5

PERCHERON

Atkinson, Claud L.....Fowler R1
 Beazell, J. M.....Boswell R2
 Bergland, Aug.Fowler R4
 Bright, B. C.....Boswell R2
 Bright, F. B.....Boswell R1
 *Cox, W. H.....Oxford R1
 Dimmick, C. A.....Boswell R1
 Durlinger, EmeryOtterbein R1
 *French, Geo. B.....Talbot R1
 Jones, James L.....Fowler R4
 *Kelley, ElmerFowler R4
 *Moore, John W.....Otterbein R1
 Pilotte, Horace E.....Fowler R4
 Pilotte, PeteFowler R3
 *Reutter, E. S.....Fowler R2
 Rhodes, H. Elmer....Fowler R6
 Roberts, Ames P.....Oxford R2
 *Shonkwiler, Elmer E.....
Sheldon, Ills. R3
 *Stembel, WalterOxford R1
 *Stickling Bros.Ambia R2
 *Stickling, JohnAmbia R2
 *Stickling, J. R.....Talbot R1
 Strasburger, Wm.....Oxford
 *Washburn, Lloyd L....Fowler R4

Wealing, Joseph J.....Fowler R1
 *Yates, Roy F.....Earl Park R1

SHIRE

*Bowman, Harry L....Earl Park R2
 Law, J. Arthur.....Fowler R4
 Liptrap, J.Boswell R1
 *Simmons, Ralph A.....Oxford R1

STANDARD BRED

Balensiefer, FrankFowler R2
 *Cooper, MattBoswell R2
 Grenard, James P...Remington R1
 Skeen, Mrs. Sallie....Ambia R2
 Wattles, J. Charles...Oxford R1

SHEEP

COTSWOLD

*Bertrand, BenoitOxford R1
 *Moore, Chas. W.Otterbein R2

HAMPSHIRE

*Balcon, Chas. A.....Remington R1

SHROPSHIRE

Atkinson, Morton C.....Atkinson
 Bussell, Elmer C.....Oxford R1
 *Moore, Chas. W.....Otterbein R2
 *Reutter, E. S.....Fowler R2
 Smiley, Orval M.....Oxford R1

PHILLIPS & CO.

PHOTOGRAPHERS



609 MAIN STREET

LaFAYETTE, IND.

TELEPHONE 609

JAMISON BROTHERS CO.

The house that saves you money

HARDWARE, STOVES, FURNACES, FURNITURE, HARNESS

FARM IMPLEMENTS

Second and Main Streets

La Fayette, Ind.

Oak Grove Stock Farm

E. S. MCKINNEY

— BREEDER OF —

Spotted Poland-China and Chester White Hogs

STOCK FOR SALE AT ALL TIMES

TEL. OTTERBEIN 2233

R. D., OXFORD, IND.

- *Smith, Warren O.....Oxford R1
- *Stembel, Ralph R.....Fowler R4

YORKSHIRE

- *Moore, Chas. W.....Otterbein R2

DOGS

COLLIE

- *Zehr, Chester A.....Remington R1

FOX TERRIER

- Steinke, Otto L.....Fowler R3

NEWFOUNDLAND

- *Stickling Bros.,.....Ambia

HARES

NEW ZEALAND

- *Douglas, Stephen F..Remington R1

GUINEAS

GUINEA HENS

- *Gray, Fred B.....Fowler R1

CHICKENS

BRAHMA

- Biddle, D. W.....Remington R1
- *Keller, Jacob W.....Oxford R3
- *Swanson, AlfredFowler R5
- Waltz, Thos.Fowler R2

HAMBURG

- *Durfinger, John M.....Oxford R2
- *Wilson, VirgilFowler R1

* LANGSHAN

- Akers, JasperOxford R1
- *Rommel, ArthurAtkinson
- Sheppard, Art T.....Earl Park R1
- Sowers, Chas. E.Earl Park R1
- *Vetter, Joseph E.....Fowler R1
- *Vetter, Joseph F. Jr..Earl Park R1
- *Watson, Strande E.....Fowler R4
- *Weppler, Ruoolph J.....Fowler R1

BROWN LEGHORN

- *Bugbee, A. CarltonFowler R5
- Cox, Howard H.Otterbein R1
- *Fletcher, Guy S.....Boswell R12
- Jessup, S. B.Talbot R1
- *Kirk, George M.....Goodland R3

FARMERS AND BREEDERS, BENTON COUNTY

*Switzer, Albert I.....Otterbein R1
Woodbeck, S. L.....Boswell R1

BUFF LEGHORN

*McKnight, Barney L.....
..... Remington R2
*Rommel, Arthur C.....Atkinson

WHITE LEGHORN

*Albert, William H., South Bend R2
Batta, BernardFowler R2
*Charlesworth, John.....Oxford R1
Cox, W. H.Oxford R1
*Flinn, Will L.....Earl Park R1
Freeland, L. I.Freeland Park
Happ, William J.Talbot R1
*Lindsey, Mills T.Oxford R3
*Mead, RayFowler R3
Miller, Jos.Talbot R1
*Minter, Willis E.Earl Park R2
*Moore, Frank W.....Otterbein R1
*Moore, LeeOtterbein R2
*Nussbaum, Andrew, Remington R1
*O'Brien, MartinFowler R1
Odle, PaulOxford R3
Royal, Wm. L.....Oxford R2
Thompson, FredFowler R1

BLACK MINORCA

Loughridge, Arthur.....Fowler R3

BUFF ORPINGTON

*Ahler, Herman L.....Fowler R3
Anderson, L. A.Fowler R2
Bergland, Aug.....Fowler R4
Bowman, W. A.Freeland Park
Cahill, Edward M.....Fowler R1
*Cobleigh, Charles A.....Raub
*Cyr, WilliamFowler R5
Deno, ArthurFowler R3
Dermody, John B.....Ambia R2
Dodson, Will R.Boswell R1
Edmonds, E. A.....Fowler R4
Fleming, Geo. L.....Freeland Park
*Goetz, Albert L.....Fowler R3
Goetz, John P.Earl Park R1
*Griffiths, James C.....Otterbein R1
*Hardebeck, George W...Fowler R3
*Illingworth, Joseph...Earl Park R2
*Jennings, FinchOxford
*Johnson W. V.Boswell R2
*Kelly, ClydeFowler R4
*Larson, CharleyFowler R5
*Lowman, Walter G....Earl Park R2
*Master, Martin F.....Oxford R2
McCormack, RobertAmbia R2
Menefer, CliffFowler R2
*Mount, Wm. Jr.Fowler R4
Newton, J. E.....Boswell R2
*Rhode, G. B.Boswell R2
Salmon, Bert T.....Freeland Park

FARM HOME COMFORT DEMANDS MODERN HEATING AND PLUMBING

WALLACE BROS. COMPANY
PLUMBING

Steam and Hot Water Heating Traction Engine Supplies

"FIFTY YEARS IN THE BUSINESS"—THAT MEANS SOMETHING

300-312 NORTH FOURTH STREET, LaFAYETTE, INDIANA

The Geo. L. Bruce Music House

Established 1875

Pianos and Musical Merchandise

423 Main Street

LaFAYETTE, IND.

Sulphur Brook Farm

WILBER J. HARMON, Owner

BREEDER

PURE BRED BIG TYPE
POLAND HOGS

FROM THE BEST BLOOD
IN THE STATE

SHROPSHIRE SHEEP

THESE SHEEP ARE FROM THE
JESS ANDREWS FLOCK

STOCK FOR SALE AT ALL TIMES

BUFF ROCK CHICKENS FOR SALE
EGGS FOR SETTING IN SEASON

PINEVILLAGE PHONE

R. R. 2

OTTERBEIN : : : INDIANA

FARMERS AND BREEDERS, BENTON COUNTY

Schafer, Fred J.....Remington R1
 *Smith, Geo. M.....Boswell R1
 *Snyder, Court.....Oxford R2
 *Wanstrath, Henry...Earl Park R1
 *Williams, Walter S...Remington R2
 *Wirtz, John.....Fowler R2

Bussell, Elmer.....Oxford R1
 *Carson, Ernest.....Fowler R5
 *Carton, James A.....Earl Park R2
 *Chenoweth, Richard W.....

..... Otterbein R2
 Coats, J. Henry.....Oxford R2
 *Confer, William E.....Earl Park R2
 *Cook, Arthur J.....Oxford R2
 *Cox, Freeman.....Fowler R5

WHITE ORPINGTON

Frantz, George.....Talbot R1
 *Illingworth, George, Earl Park R2
 *Roberts, B. E.....Oxford R1
 *Stemmel, Ralph R.....Fowler R4

*Dewey, Jas. N.....Boswell R2
 Dimmick, K. H.....Boswell R1
 *Ditta, John E.....Earl Park R2

BARRED PLYMOUTH ROCK

Albert, William H., South Bend R2

*Alford, Joseph.....Andrews

Altepeter, Cyril.....Fowler R2

Altepeter, Peter.....Ambia R2

Atkinson, Elmer, Pine Village R1

Bezell, J. M.....Boswell R2

*Benedict, Arthur E.....Oxford R2

*Bertrand, Benoit.....Oxford R1

Borders, J. J.....Boswell R1

*Bower, John.....Fowler R6

*Bowman, Harry L...Earl Park R2

Bright, B. C.....Boswell R2

Bright, C. R.....Boswell R1

*Brouillette, Delphis.....Fowler R3

*Brown, Robert W.....Talbot R1

*Brown, Silas A.....Goodland R3

*Donahue, Lawrence.....Fowler R2

Doyle, Gerald P.....Fowler R5

*Ellsworth, Oscar E.....Oxford R2

*Enyart, Louis W.....Fowler R1

Everhart, E.....Boswell

German, Robt. H.....Ficeland Park

*Glaspie, Frank.....Oxford R1

Glotzbach, Val.....Fowler R3

*Greenwood, John H.....Fowler R4

Grogan, J. J. Jr.....Fowler R2

Hampton, Leon.....Earl Park R1

*Hardiman, James T. and Edward

M.....Fowler R5

*Harkrider, V. L.....Fowler R4

*Harrison, Edgar C.....Oxford R 2

*Hasser, Aloys G.....Fowler R3

*Hawkins, E. A.....Otterbein R1

"From Head to Foot"

our 100% service will help cut the H. C. of L. very materially. Why not take advantage of one or all of our four departments,

LAUNDERING,
 DRY CLEANING,
 SHOE REBUILDING
 HAT CLEANING AND
 BLOCKING

641 MAIN STREET

Dry Cleaning,

Rug Cleaning,



Pressing,

Repairing.

LaFAYETTE, INDIANA

Send by Parcel Post or Through Our Nearest Agent

J. H. Hazelbaker, Earl Park
 Otto Poehls, Ambia
 L. E. Collyer, Otterbein

L. W. Shipp, O. B. Wilkings,
 Oxford; Egan Bros., Fowler
 Laughlin & Son, Talbot

Seeger Transfer Co. and LaFayette Taxi Co.

F. H. STOCKTON, Proprietor



We specialize in Moving Furniture and Heavy Machinery.
Phone 102 and 1102
Fourth and South Streets LaFAYETTE, INDIANA

"MICO"

THE MOTOR IMPLEMENT CO.

INCORPORATED

BOSWELL, INDIANA

LAFAYETTE, INDIANA

: THE MOLINE UNIVERSAL TRACTOR :

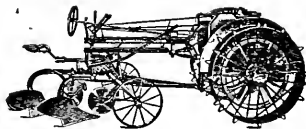

We Sell and



Recommend

Triple-G Goods

FARMERS AND BREEDERS, BENTON COUNTY

- Henning, Charles.....Earl Park R1
 Howard, Geo. V.....Remington R2
 Hudson, C. A.....Boswell R1
 *Johnson, Arthur.....Oxford R3
 Jones, Clyde E.....Talbot R1
 Jones, Harvey T.....Talbot R1
 *Keller, John W.....Oxford R2
 *Kelley, Elmer.....Fowler R4
 Kinsell, R. E.....Remington R1
 *LaGue, Sidney L.....Fowler R5
 Lamb, C. E.....Boswell R1
 *Larson, Henry.....Fowler R1
 Leuk, Nick.....Ambia R2
 *Lockhart, Luther B.....Swanington R2
 *Lugar, John M.....Otterbein R1
 *Mann, Wm.....Oxford R2
 *Martin, Dode.....Earl Park R1
 McCormack, Robert.....Ambia R2
 McCormick, Mrs. T.....Earl Park R1
 McDaniel, Earl.....Boswell R1
 *McKelvey, Wm. N.....Atkinson
 Metzinger, August.....Freeland Park
 Metzinger Bros.....Ambia R2
 Metzinger, George.....Ambia R2
 *Metzinger, Nick.....Talbot R1
 *Miller, George J.....Oxford R2
 Mitchell, Dale.....Talbot R1
 *Morgan, Luther.....Oxford R1
 *Mulhollen, Nente.....Oxford R2
 Muller, B. W.....Ambia R2
 Newtonson, Newt and Son.....Fowler R4
 *Nichols, Albert F.....Oxford R2
 *Oneal, Ben.....Goodland R3
 Oneal, Thomas B.....Fowler R3
 Pearson, Chas. A.....Boswell R2
 *Pothuisie, John J.....Goodland R3
 *Pratt, Gustaf A.....Earl Park R2
 Puetz, Gerhard J.....Fowler R2
 *Pyle, Louis H.....Fowler R3
 Roberts, Charles A.....Boswell R2
 Robinson, Virgil.....Fowler R4
 *Rowe, John.....Otterbein R1
 *Runner, Isaac E.....Oxford R1
 Salman, T. G.....Freeland Park
 Schieler, J. G.....Remington R1
 Senesac, Frank.....Fowler R1
 *Sheetz, David C.....Fowler R6
 *Shonkwiler, Geo. N.....Raub
 Smiley, Arval M.....Oxford R1
 Smith, Jacob H.....Fowler R2
 *Smith, Nye M.....Oxford R1
 Smith, S. M.....Boswell R1
 Smith, W. Harvey.....Boswell R1
 Sondgerath, Peter.....Ambia R2
 Sondgeroth, Jos.....Talbot R1
 *Sproull, W. Ernest.....Earl Park R1
 *Staggs, Fred D.....Oxford R1
 *Stergeon, George.....Oxford R2
 *Stickling Bros.....Ambia R2
 *Stickling, John.....Ambia R2
 *Stoner, John H.....Fowler R1

MANUFACTURERS

PURDUE PAINTS

F. W. CARNEY & SONS

PAINTING AND DECORATING

Paints made for all purposes.

Our Motto "QUALITY"

LaFAYETTE, INDIANA

Member of American Polled Hereford Breeders Association



WM. H. BUCK

BREEDER OF

**:: POLLED ::
HEREFORDS**

BULLION 9th HEADS THE HERD a Son of Great Champion
Bullion 4 561918 9848

LaFAYETTE

R. F. D. "C."

INDIANA

The First-Merchants National Bank

Capital \$325,000.00  Surplus \$175,000.00

OFFICERS

ROBERT W. SAMPLE, Chairman of the Board
C. M. MURDOCK, President. G. W. BAXTER, Vice-President.
W. G. GUDE, Vice-President and Cashier. R. G. PEIRCE, Assistant Cashier.
T. A. HOLLINGSWORTH, Assistant Cashier.
OSWALD SCHNAIBLE, Assistant Cashier.
JOHN G. SAMPLE, Manager Savings Department

DIRECTORS

Charles M. Murdock
Oliver W. Peirce, Jr.
William C. Mitchell
Ferdinand Dryfus
Arthur H. Curtis
Allison E. Stuart
Richard B. Wetherill
Henry Rosenthal
George W. Switzer
John Wagner
Julius Berlowitz
John W. Vannatta
Thomas Duncan
Samuel T. Murdock
Richard B. Sample
William S. Baugh
Robert W. Sample
J. Walter Wilstach
Jephtha Crouch
Thomas Bauer
I. Floyd Garrott
Guy F. Levering
Robert Alexander
Bennett Taylor

4% on Savings
Accounts

Safety Deposit Boxes for Rent

LaFAYETTE, INDIANA

FARMERS AND BREEDERS, BENTON COUNTY

- | | |
|-------------------------------------|-------------------------------------|
| *Taylor, Minnie A.....Earl Park R2 | *Leburg, Chas. A.....Fowler R3 |
| *Thomas, Harl G.....Fowler R1 | *Marion, Walter J.....Goodland R3 |
| Thompson, Fred.....Fowler R1 | *McDade, J. Frank.....Oxford R1 |
| Thompson, Wm. G.....Fowler R1 | *McDade, Thomas.....Oxford R1 |
| *Turner, Fred.....Earl Park R1 | *Meadors, Fred.....Remington R1 |
| *Turner, Orville.....Earl Park R1 | *Nelson, William C.....Earl Park R1 |
| *Vanderwall, Lawrence M..... | *Perkins, Ira O.....Raub |
|Goodland R3 | *Shonkwiler, Elmer E. |
| Van Horn, Will E.....Boswell R1 |Sheldon, Ill. R3 |
| *Villinski, Martin.....Remington R2 | Smith, G. E.....Boswell R2 |
| *Waibel, Fred.....Remington R1 | *Smith, Warren O.....Oxford R1 |
| Wallace, W. R.....Earl Park R1 | *Toops, Omra.....Oxford R2 |
| *Wattles, Wm. G.....Oxford R1 | Van Meter, Caleb.....Remington R1 |
| Weidenhammer, Alfred.....Boswell R1 | *Waller, H. Emerson.....Fowler R5 |
| Weihermiller, Geo.Goodland R3 | *Wilkinson, Chet W.....Oxford R2 |
| Weis, Chas. A.....Remington R1 | *Williams, Bradley.....Oxford R1 |
| *Wethl, Charles J.....Earl Park R2 | *Yates, Roy F.....Earl Park R1 |
| Weyeneth, Eli.....Remington R1 | |
| *White, Arch T.....Oxford R1 | |
| Woodlock, D. F.....Fowler R2 | |
| Woodlock, Jos. H.....Ambia R2 | |
| Woodlock, Wm. E.....Fowler R2 | |

BUFF PLYMOUTH ROCK

- Bartelson, Emil.....Oxford R1
 *Burton, Linjie.....Oxford R1
 *Etter, Edward J.....Oxford R1
 *Glaspie, Edgar H.....Oxford R1
 *Gustafson, Carl.....Boswell R2
 Lampe, Henry.....Ambia R2

WHITE PLYMOUTH ROCK

- Borders, Wm. F.....Oxford R2
 Budreau, Henry Jr.....Fowler R5
 Chenoweth, John E.....Fowler R5
 Conner, Ray L.....Boswell R1
 Crabb, Walter J.....Remington R2
 Daily, Thomas.....Fowler R3
 Datzman, Clarence.....Fowler R4
 *Donohue, Will J.....Earl Park R2
 *Donaldson, Elmer L.....Oxford R2
 *Evans, C. Ray.....Oxford R1
 *Flinn, Will L.....Earl Park R1

1850

1919

THE HOGAN DRUG CO.

(The Old Pioneer Drug House)

HEADQUARTERS FOR EVERYTHING IN THE DRUG LINE INCLUDING

Paints, Oils, Varnishes and Stationery

We Sell and
the Following



Recommend
Triple-G Goods

Mazda Electric Bulbs (28-32 for farm lighting), Stock and Poultry Foods, Stock Serums and Tonics, Eastman Kodaks and Supplies, also high class developing and printing, mail orders given prompt attention. Parian Ivory (Duponts full line). We carry a full line of Barrison's Town and Country paint, none better. Our motto is "Trade and Save." Give us a trial and be convinced.

MAIL ORDERS SOLICITED

115 North 4th Street : LaFayette, Indiana

PRAIRIE FARMER'S RELIABLE DIRECTORY



"THIS WILL MAKE YOU MONEY"

L. B. WILSON
Phone 25533

G. M. WILSON
Phone 2471

THE WILSONS

REAL ESTATE

CITY PROPERTY

INSURANCE

FARM LANDS

FIRST MORTGAGE FARM LOANS

NOTARY PUBLIC

Rooms 303-304-305
LaFAYETTE LIFE BUILDING

Phone 656

LaFAYETTE, INDIANA



"THIS WILL MAKE YOU A GOOD COMFORTABLE CITY HOME"

**Hardware, Implements, Buggies, Harness,
Seeds, Fairbanks Gasoline Engines
Star Wind Mills, Hoosier Pumps
Belting and Thresher Supplies.**

FRED REULE

2nd and Columbia Streets

La Fayette, Ind.

- | | |
|------------------------------------|---------------------------------------|
| *Ford, Mrs. Mary.....Fowler R6 | *Dyer, Marshall J....Earl Park R2 |
| *Forney, Edgar F.....Goodland R3 | *Engel, Peter E.....Remington R2 |
| *Hamelman, OttoOtterbein R1 | *Everhart, E.Boswell |
| *Henderson, Benjamin A.Fowler R1 | *Forrest, EdwardEarl Park R1 |
| *Jager, L. N.....Freeland Park | *Frantz, GeorgeTalbot R1 |
| Johnson, C. C.....Oxford R1 | *Gaylord, Joseph E.....Fowler R5 |
| Johnson, Louis H.....Oxford R1 | *Gentis, JohnEarl Park R1 |
| *Lindenmayer, FredFowler R2 | *Graham, Raymond C..Earl Park R2 |
| Lowman, Jas. A.....Earl Park R1 | *Gray, Fred B.....Fowler R1 |
| McCullough, Warren ...Fowler R1 | Grenard, James P....Remington R1 |
| McCormack, RobertAmbia R2 | Gretencord, Frank W..Fowler R2 |
| *McGahan, John M.....Fowler R3 | *Hamelman, John H.....Fowler R1 |
| *Nichols, Albert F.....Oxford R2 | *Harrison, Edgar C.....Oxford R2 |
| Patterson, Wm. R. and Son..... | *Haselby, Frank W.....Fowler R1 |
| Oxford 1 | Haynes, Charles T.....Talbot R1 |
| *Robertson, James ...Otterbein R1 | Hickman, AlbertTalbot R1 |
| *Stewart, Alexander T....Fowler R5 | Hilterbran, E. E.....Milford, Ill. R1 |
| *Stucker, Charles B.....Fowler R1 | Hubertz, FrankFowler R3 |
| | *King, Hugh D.....Remington R2 |
| | Koelliker, Henry ...Remington R1 |
| | *Krick, ValentineFowler R2 |
| | *Lamaster, JceOxford R3 |
| | Lawson, C. F.....Boswell R2 |
| | Loughridge, ArthurFowler R2 |
| | *McKinney, Elmer G....Oxford R2 |
| | *Mead, AllenFowler R3 |
| | *Meyering, JohnFowler R4 |
| | Miller, John W.....Fowler R1 |
| | Murray, T. W.....Fowler R2 |

RHODE ISLAND RED

- | |
|--------------------------------------|
| *Atkinson, RoyFowler R1 |
| *Benner, George J.....Earl Park R2 |
| Boaz, Paul B.....Goodland R3 |
| *Burton, Linjje H.....Oxford R1 |
| Butz, David L.....Earl Park R2 |
| *Childress, John P....Earl Park R1 |
| *Childress, W. Ellis....Earl Park R1 |
| Cochrane, John Jr....Goodland R3 |
| *Cooley, CharlesEarl Park R2 |

LaFayette Tent & Awning Co.

OPERATED BY EBERSHOFF & TEAL FURNITURE CO.

TENTS, AWNINGS, CANVAS COVERS, EVERYTHING IN THE
CANVAS LINE

220-222 North Third Street

LaFAYETTE, INDIANA

WRIGHT MACHINE CO. :: Cylinder Re-Grinding

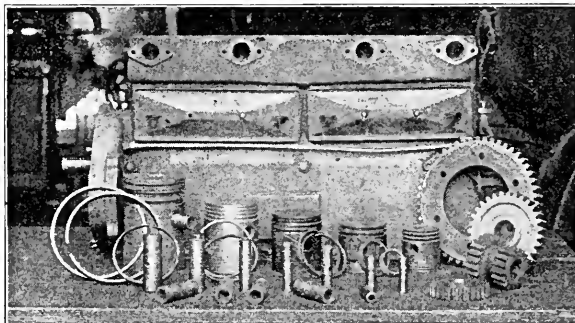

We Are Equipped to Re-Grind Cylinders, Furnish New Pistons, Rings and Pins for All Makes of Motors Tractors, Trucks, Automobiles and Stationary Gasoline Engines :: Our Shop Is Equipped with Modern Up-to-Date Machinery, Same as Used by Leading Motor and Engine Manufacturers :: We Specialize on Automobile, Tractor and Truck Parts

14 S. Third St.

LAFAYETTE, IND.

Phone 1865

- *Nagle, Andrew J.....Oxford R2
- *Schuk, George H.....Earl Park R1
- *Spiker, JohnEarl Park R1
- *Umholts, JohnEarl Park R1
- *Wilson, R Lewis.....Goodland R3
- *Wirt, Leon H.....Atkinson

SILVER LACED WYANDOTTE

- *Garrison, Floyd E.....Oxford R1
- *Kiefer, Mike P.....Sheldon, III. R3
- *Nern, PeteTalbot R1

WHITE WYANDOTTE

- *Boutine, IsaacEarl Park
- *Clotzbach, George W.... Fowler R3
- *Davis, DoyilOtterbein R1
- *Denbo, Robert R.....Oxford R2
- *Duffy, George F.....Fowler R3
- *Gilger, P. O.....Talbot R1
- *Glotzbach, Wm. L....Remington R1
- *Griffith, IraBoswell R1
- *Ingram, ElmerOxford R3
- *Lewellyn, WillRemington
- *Luck, J. V.....Remington R1
- *McCullough, WarrenFowler R1
- *McKinney, Allen G....Otterbein R2
- *Meade, JohnEarl Park R1
- *Miller, Herbert C....Earl Park R2
- *Moore, LeeOtterbein R2
- *Neal, James C.....Oxford R3

- Newton, Newt and Son..Fowler R4
- *Pampel, Vurlie A....Remington R1
- *Ridenour, BlaineOxford R1
- *Sheetz, Ambroz J.....Oxford R1
- *Tyler, S. H.....Remington R2
- *Woodruff, Samuel G...Earl Park R1
- *Yockem, Joseph D.....Fowler R3

DUCKS

INDIAN RUNNER

- Freeman, L. L.....Talbot R1
- Meade, JohnEarl Park R1

MALLARD

- *Lugar, John M.....Otterbein R1
- Moore, Chas. W.....Otterbein R2

MUSCOVY

- *Dodson, WilliamTempleton R2
- Silver, PatrickTalbot R1

PEKIN

- *Claus, Sam A.....Remington R1
- *Clausen, ErbeFreeland Park
- *Cobleigh, Charles A.....Raub
- *Dodson, WilliamTempleton R2
- *Gornall, Joseph E.....Fowler R4

FARMERS AND BREEDERS, BENTON COUNTY

Holikan, DanFowler R1
 Kinsell, R. E.....Remington R1
 Kult, Joseph M.....Earl Park R1
 *Master, Martin F.....Oxford R2
 Metzinger Bros.Ambia R2
 Metzinger, GeorgeAmbia R2
 *Rosenberger, Lubia A...Fowler R1
 *Wirtz, JohnFowler R2

ROUEN

Bowman, W. A.....Freeland Park

CANADIAN

*Atkinson, Roy,Fowler R1
 *Kirkpatrick, Corwin
Sheldon, Ill, R3

GEESE

EMDEN

*Brown, Robert W.....Talbot R1
 Frantz, GeorgeTalbot R1
 Muller, HenryTalbot R1
 Smith, Chas. N.....Boswell R1
 *Stembel, C. K.....Boswell R1
 Thurston, L. A.....Fowler R3
 Woodlock, Jas. H.....Ambia R1

TOULOUSE

*Bennett, Jno. H.....Fowler R2
 Bowman, W. A.....Freeland Park
 *Brouillette, DelphisFowler R3
 *Gornall, Joseph E.....Fowler R4
 Grogan, J. J. Jr.....Fowler R2
 Harth, HenryAmbia R2
 McCormick, Mrs. T...Earl Park R1
 *Meade, JohnEarl Park R1
 Smith, James P.....Ambia R2
 VanMeter, Caleb.....Remington R1
 Wallace, W. R.....Earl Park R1
 *Wirtz, JohnFowler R2

TURKEYS

BOURBON RED

Dimmick, E. F.....Boswell R2
 Morre, Chas. W.....Otterbein R2

BRONZE

*Benner, George J.....Earl Park R2
 Bollinger, PhillipEarl Park R1
 *Bowman, Harry L.....Earl Park R2
 *Bowman, James N., Remington R1
 Cooley, Michael J.....Earl Park R2



A. C. SANDBERG

PRACTICAL
 PLUMBING AND HEATING ENGINEER
 Respectfully Solicits Your Consideration When in
 Need of Anything in My Line.
 Office Phone 1488, Residence Phone 3160
 920 Main Street LaFAYETTE, IND.

Crabbs Reynolds Taylor Co.

Wholesale and Retail

Grain, Feed, Field Seeds and Fertilizer

Feeds in mixed and carload lots a specialty
 We solicit your inquiries for prices at all times.

La FAYETTE, IND.

TELEPHONE 91 and 114

NATIONAL FOWLER BANK

CAPITAL, SURPLUS AND PROFIT \$245,000.00

TOTAL RESOURCES \$1,700,000.00

A Bank of Safety, Stability and Service. Solicits Your Patronage

LaFAYETTE — — — — INDIANA

- *Hawkins, E. A.....Otterbein
- *Meade, JohnEarl Park R1
- Stoll, John,Remington R1

WHITE HOLLAND

- *Bowman, James N., Remington R1
- Koelliker, HenryRemington R1
- *McGahan, John M.....Fowler R5

NARRAGANSET

- *Stickling Bros.Ambia

CORN

GOLDEN SUPERB

- *Chenoweth, Richard W.....
- Otterbein R2

SEED CORN

REEDS YELLOW DENT

- *Freeman, Jacob A....Remington R1
- *Master, Martin F.....Oxford R2

SILVER MINE

- *Freeman, Jacob A....Remington R1

OATS

BIG FOUR

- *LaGue Sidney L.....Fowler R5

WHEAT

MICH. AMBER SEED

- *Atkinson, RoyFowler



FRANK H. WANN

OPTOMETRIST

Glasses Fitted

OXFORD

::

INDIANA

Standard Woodworking Company

(Successor to WM. FOLCHEMER & SON, Established 1850)

INTERIOR TRIM

CABINET and MILLWORK

Fourth and Brown Sts.

LaFAYETTE, INDIANA

Phone 3657

FARMERS AND BREEDERS, BENTON AND WARREN COUNTIES

I. B. EBERLY

D. H. EBERLY

EBERLY & SON

Wagon Makers

Automobile Painting

Blacksmithing & Repairing



BOSWELL :: INDIANA

Elm Grove Stock Farm

H. B. CAMPBELL

Breeder of

Pure Bred Big Type Polands

BUSTER PRINCE, SON OF "GIANT BUSTER,"
IS NOW HEAD OF MY HERD

Buster Prince's 4-sister litter mates sold for \$3,450 on Sept. 18, 1919,
at Clymers, Ind.

If you don't buy, come and see an ideal stock farm, where we raise
the Big Stock.

We also operate the Owl's Glory Coal Mine.
Three miles north of Williamsport, Ind.

Telephone

R.R. 1

WILLIAMSPORT

:

:

:

INDIANA

Warren County Breeders' Directory

This list includes all Farmers in Warren County who own one or more pure bred animals.
Star (*) indicates farmers who raise breeding stock for sale.

BEEF CATTLE

ABERDEEN ANGUS

- Akers, MelvinPine Village
 *Allen, John F.....West Lebanon
 *Fleming, Frank C.....
West Lebanon R1
 Haynes, VernIndependence R1
 *High, Phillip A...West Lebanon R1
 *Hillyer, Arthur W.....
Williamsport R1
 *Lindburg, HilgaAttica R5
 *Smiley, MarionTab R1

BLACK POLLED ANGUS

- Bedgood, R. K.....Attica R3

HEREFORD CATTLE

- Akers, G. W.....Pine Village R1

- Bier, William E....Williamsport R1
 *Buck, Wm. H.....LaFayette
 *Harmon, John, J.....Attica R3
 Rhodes, Jas. N.....Attica R3
 Shadeland FarmLaFayette, Ind.
 *Smith, Earnest L....LaFayette R.J

SHORTHORN

- Anderson, J. M....Pine Village R1
 *Astell, Geo. H....West Lebanon R1
 Beckett, George A...Covington R5
 Bisner, Raymond...Pine Village R1
 *Brutus, Arba C....Pine Village R1
 *Byers, Arnet O....West Lebanon
 Campbell, Howard B.....
Williamsport R1
 *Carlson, Emil C.....Ambia R1
 Cline, JosephAttica R5
 Coffeldt, John A.....Boswell R1
 Coffeldt, J. HarverBoswell R1
 Cullen, Peter.....Talbot R1

EDWARD HOLSTON

Real Estate and Business Broker

We Deal in Improved Farms, Unimproved Lands
 City Property

LOANS AND MORTGAGES AT LOWEST RATES OF INTEREST

If you want us to buy, sell or exchange, call on us, we can please you
 Be sure to call on us before buying a farm.

Phone 220.

WILLIAMSPORT : : : INDIANA

The Davies Oil Co.



Mobil oils

A grade for each type of motor

*Wholesale and Retail
Gasoline and Oil*

Mobil Oils, Johnson Oils

Phone 102

West Lebanon, Ind.

- | | |
|---------------------------------------|--------------------------------------|
| *Cunningham, Talbot G..... | Jones, Clement J...Pine Village R1 |
| Marshfield R1 | Jones, Robert C.....Attica R3 |
| *Dalton, Carter A.....Ambia R1 | *Larch, Edw. O.....Tab R1 |
| Downey, Thomas H.....Pence R1 | Leslie, Harry G.....Otterbein R2 |
| *Eberly, Arthur J., Independence R1 | *Lewis, W. R.....Ambia R1 |
| *Evans, Armstrong R..... | Mann, Frank Jr.....Otterbein R1 |
| West Lebanon R1 | *McDonald, JosephTalbot R1 |
| *Farrell, JamesTalbot R1 | Myers, IsaacTab R1 |
| *Forrest, R. W.Tab R1 | Payton, AbeAmbia R1 |
| Foster, SamOtterbein R2 | *Read, Perry G.....Independence R1 |
| *Frasch, W. Rolla.....Attica | Rhode, ClairePine Village |
| Fry, Jacob.....Pine Village R1 | *Rhode, Wm. A.....Pine Village R1 |
| Gaskill, Charles W.....Attica R1 | *Roark, John N..West Lebanon R1 |
| *Gouty, MarionDanville, Ill., R4 | *Ross, HayesRossville, Ill. R3 |
| *Hail, David P.....Pine Village | Sigler, Ora W.Boswell R1 |
| *Hamblen, Lou. S.....Ambia R1 | Sipes, Mrs. Jane...Williamsport R3 |
| Handy, John T. O., Williamsport R3 | Strickler, OlenWilliamsport R1 |
| *Hess, GeorgePine Village | *Stump, A. C.....Boswell R1 |
| *Hickman, Charles E.Tab K1 | *VanMeeter, GuyWilliamsport |
| Hill, Wm. A.....Williamsport R2 | Vantress, J. O.....Pine Village R1 |
| Hillyer, W. Bruce..Williamsport R1 | Willett, J. H.....Pence R1 |
| Hoppes, LouBoswell R1 | |
| House, Elmer J.....Williamsport | |

GROVES DRY GOODS CO.

We Sell High-Grade Shoes, Rubbers, Work
Clothing, Suit Cases, and Notions, All
Carefully Selected at Money Saving Prices

WEST LEBANON

::

INDIANA

FARMERS AND BREEDERS, WARREN COUNTY

DAIRY CATTLE

BROWN SWISS

Ramsley, Thos.Covington R5

GUERNSEY CATTLE

Carr, P. W.Independence R:

HOLSTEIN

*Brenner, Clarence E. Williamsport R3
 Carr, P. W.Independence R1
 *Kramer, William C.Kramer
 Schurr, G. D.Independence R1
 Throop, Geo. M.Pine Village R1

JERSEY

*Bowlus, Lawrence W. Williamsport R3
 George, Oscar D.Hedrick
 Graves, J. A.Talbot R1
 Dowling, FredTalbot R1
 *High, Wm. E.Ambia R1
 Jones, Isaac L.Pine Village R1
 *Jones, James C.Pine Village R1
 *Leak, Ray R.Pence R1
 *Naville, Frank J.Ambia R1
 *Phillips, JesseCovington R9

Sigler, Ora W.Boswell R1
 Torpey, Hugh W.Ambia R1
 *Waddell, Harry J.Otterbein R2
 Wade, Jackson B.Williamsport R1
 Willett, J. H.Pence R1

HOGS

BERKSHIRE

Harmon, OscarAttica R3

CHESTER WHITE

*Bartlett, Norma E.Attica R5
 *Beason, G. FrankAttica R5
 Beckett, George A. and Son. Covington R5
 *Butler, Mrs. Ida and Son. Williamsport
 *Byers, C. Roy.Marshfield R1
 Chambers, John K.Williamsport R2
 Clark, MiltAmbia R1
 Cullen, PeterTalbot R1
 *Cunningham, Talbot G. Marshfield R1
 Dalton, Carter A.Ambia R1
 *Darling, Jess W.Williamsport R1
 Dowling, FredTalbot R1
 *Farrell, JamesTalbot R1
 *Fisher, ChrisAmbia R1

**Farmers and Dairymen
 of Benton & Warren Counties**

**A PROFITABLE COMBINATION:
 THE DAIRY COW, THE HAND SEPARATOR
 SCHLOSSER BROTHERS CREAM STATIONS**

We pay the highest market price for Butter Fat. Satisfaction is our motto. Stations at Otterbein, Oxford, Fowler and Ambia.

SCHLOSSER BROTHERS

FRANKFORT : INDIANA

PRAIRIE FARMER'S RELIABLE DIRECTORY

- | | |
|---|--------------------------------------|
| *Followell, Frank W..... Williamsport R3 | *Turnpaugh, Earl .. Williamsport R2 |
| *Graves, J. A..... Talbot R1 | *VanMeeter, Guy Williamsport |
| *Hamblen, Lou S..... Ambia R1 | Vantress, J. O..... Pine Village R1 |
| *Hess, George Pine Village | Wagner, Franklin... Marshfield R1 |
| Hill, Wm. A..... Williamsport R2 | Willett, J. H..... Pence R1 |
| Hillyer, W. Bruce. Williamsport R1 | |
| *Johnson, Andrew J... Marshfield R1 | |
| *Johnson, Lloyd B.... Marshfield R1 | |
| *Kesling, Harley Williamsport | |
| Kirts, Wm. C. Attica R5 | |
| *Kolkenberg, John B..... Attica R5 | |
| *Larch, Charles Ambia R1 | |
| *Lewis, W. R. Ambia R1 | |
| *Mann, John B. Oxford R3 | |
| *McDonald, Joseph Talbot R1 | |
| *McLaughlin, Benj. H.... Pence R1 | |
| *Miles, Lee R..... Independence R1 | |
| *Mitchell, John R..... Talbot R1 | |
| Nern, Wm. H..... Boswell R1 | |
| Payton, Abe Ambia R1 | |
| *Perrin, Clark F..... Ambia R1 | |
| *Powell, Frances M... Marshfield R1 | |
| Ridenour, Frank Ambia | |
| Sigler, Andrew Marshfield R1 | |
| Steeley, Wm. J. and Son..... Covington R3 | |
| *Stephen, A. F..... Ambia R1 | |
| Thomas, W. W..... Ambia R1 | |
| *Torpey, Hugh W..... Ambia R1 | |
| | DUROC JERSEY |
| | *Akers, G. W..... Pine Village R1 |
| | Akers, Melvin Pine Village |
| | Anderson, J. M.... Pine Village R1 |
| | *Anderson, Wm. S... Pine Village R1 |
| | *Astell, Geo. H... West Lebanon R1 |
| | Bayless, George L... Otterbein R3 |
| | *Bell, Guy R..... Hedrick |
| | Booth, Germel L..... Attica R5 |
| | Bowlus, Arthur Williamsport R2 |
| | *Bowlus, John W... Williamsport R3 |
| | *Brenner, Elijah West Lebanon |
| | *Brier, Wm. E..... Williamsport R1 |
| | Burghart, Lester..... Covington R3 |
| | Bussell, C. D..... Oxford R5 |
| | *Byers, Arnet O..... West Lebanon |
| | *Chumlea, Geo. W.... Marshfield R1 |
| | Cline, Joseph Attica R5 |
| | *Cottingham, R. E..... Attica R3 |
| | Doty, Charley H... Independence R1 |
| | *Eberly, Arthur J... Independence R1 |
| | *Evans, Armstrong R..... |
| | West Lebanon R1 |
| | Fleming, Rae W.... West Lebanon |

Edgewood Farm

A. J. JOHNSON, Proprietor

Breeder of

Registered Chester White Swine

of the Wild Wood Prince and School Master Blood Lines.

ALL SWINE IMMUNED

Everything Guaranteed. Inspection invited. Farm at Johnsonville Station on the Wabash.

Telephone Marshfield.

P. O. MARSHFIELD R. R. 1 : : INDIANA

J. H. Van Reed

Farm Mortgages and Insurance

Williamsport, Indiana

Grames, Wm. Williamsport R1	*Vanert, James E. Boswell R1
Harvey, Gilbert A. Attica R3	*Whitsel, Luther T. Independence R1
High, John H. Ambia R1	*Wiley, Lawrence O. Williamsport R1
*High, Wm. E. Ambia R1	Zinsmeister, Herbert F. Otterbein R2
*Hillyer, Arthur W. Williamsport R1	
*Hirzel, Joseph Williamsport R1	
*Hobart, Edwin S. Williamsport R2	
*Johnson, Chas. and Edgar. Williamsport R2	
Jones, Isaac L. Pine Village R1	
*Jones, James C. Pine Village R1	
*Jones, Lewis C. Williamsport R1	
*Long, Everett W. Attica R5	
*Mallett, John W. Williamsport R2	
*Martin, Floyd Pence	
Michael, Chas. W. Independence R1	
*Peevler, Mathew C. Attica Star Rte.	
*Ritenour, Clarence J. Oxford R3	
*Roe, Chas. E. Williamsport R3	
*Rosebrough, George W. West Lebanon R1	
*Ross, Hayes Rossville, Ill. R3	
*Shafer, O. D. Pine Village R1	
Short, O. P. Pine Village R1	
Sigler, Ora W. Boswell R1	
*Smith, Ernest L. LaFayette R1	
Strickler, Olen Williamsport R1	
Swanson, Frank O. Attica R3	
*Taylor, W. C. Otterbein R2	
Towles, James W. Tab	

HAMPSHIRE

*Blind, G. W. Pine Village R1
Blind, Wm. B. Pine Village R1
*Brenner, Clarence E. Williamsport R3
*Carlson, John A. Williamsport R1
*Clawson, Wm. and Sons. Otterbein R2
*Craycraft, Chester T. Marshfield R1
*Eberle, John J. Oxford R3
*Eberly, Arthur J. Independence R1
*Eighnor, Birchel Pine Village
*Farrell, James Talbot R1
*Fenters, J. Eli Pine Village R1
*Larch, Edw. O. Tab R1
*Light, Ernest F. Independence R1
*Milligan, C. E. Pine Village R1
*Nehrig, Herman Williamsport
Rhode, Claire Pine Village
*Ritenour, John T. Oxford R3
Short, O. P. Pine Village R1
Willett, J. H. Pence R1

POLAND CHINA

- Akers, MelvinPine Village
- *Anderson, J. Frank.....Attica R5
- Black, EarlWilliamsport R1
- Bogle, HenryAttica R1
- *Brandenburg, R. V.Williamsport R1
- *Campbell, Howard B.Williamsport R1
- Chandler, Henry G.Marshfield R1
- *Chandler, J. Ray.....Marshfield R1
- Clawson, N.Attica R3
- Clearwater, Chas. I.Pine Village R1
- Crane, WentworthSloan R1
- Downey, Thomas H.Pence R1
- *Farthing, Edw. C.Kramer
- Fix, Elmer E.Attica R5
- *Forrest, R. W.Tab R1
- Foster, SamOtterbein R2
- Frasch, W. RollaAttica R3
- Gaskill, Charles W.Attica R1
- *Gouty, MarionDanville, Ill. R4
- *Hail, David P.Pine Village
- Handy, John T. O.Williamsport R3
- *Harmon, W. J.Otterbein R2
- *Harmon, Wilbur J.LaFayette
- Haupt, Dawson A.Williamsport R3
- *High, Edward E.Williamsport R3
- *Hinton, William D.Williamsport R3
- *Hipsler, Allen B.Williamsport R2
- *Hoppes, Earl W.Attica R5
- Johnson, O. B.Boswell R1
- Jones, Clement J.Pine Village R1
- Jones, Robert C.Attica R3
- *Kirtz, JamesWilliamsport R1
- Madarea, Jennie E.Independence R1
-Independence R1
- *Magee, EdwinIndependence R1
- McCain, H. D.Williamsport R1
- McGahan, FredOtterbein R2
- McGraham, AlexanderOtterbein R2
- *Miller, Troy E.Marshfield R1
- Moffit, J. Edw.Williamsport R1
- *Moore, Thomas B.Otterbein R2

Jones Brothers

"You need no other guarantee"

DRUGS

Fowler : Indiana

DRUGS, DRUG SUNDRIES,
PAINTS AND VARNISHES

TOILET ARTICLES

STOCK FOODS

Everything that is carried in an

Up-to-date and Modern

Drug Store

**MAKE OUR STORE YOUR
HEADQUARTERS**

- *Morgan, Wm. R.Otterbein R2
- *Moudy, Ernest A.Covington R5
- *Moudy, Robt. B. Jr.Covington R5
- Nern, EarlAmbia R1
- *Ohl, Fred A.Danville, Ill. R4
- Pritscher, Charles F.Boswell R1
- *Read, Perry G.Independence R1
- Rhode, Chas. J.Attica R3
- Rhode, M. C.Pine Village R1
- *Rhode, Wm. A.Pine Village R1
- *Royse, T. Wess.Covington R5
- Rutter, John T.Oxford R3
- Salmon, RoyOtterbein R2

C. A. DAVIES

Furniture and Undertaking, Auto Funeral Equipment

TELEPHONE 102

WEST LEBANON

:

:

INDIANA

FARMERS AND BREEDERS, WARREN COUNTY

Stockard Place

THE HOME OF

PURE BRED SPOTTED POLAND-CHINA HOGS

(THE HOG OF THE HOUR)

Young stock for sale at all times. All Hogs are immune and guaranteed to be breeders. Farm one-half mile west of Marshfield on the Wabash. Inspection Invited. Telephone

J. L. STOCKARD

MARSHFIELD (R. R. 1), IND.

- Schurr, G. D.....Independence R1
- Short, O. P.....Pine Village R1
- Skinner, Thomas J.....Pence R1
- *Stockard, LewisMarshfield R1
- *Storm, Bert P.....Marshfield
- Strickler, OlenWilliamsport R1
- *Thompson, EarlWilliamsport
- Toops, Jerry L.....Oxford R3
- *Turnpaugh, EarlWilliamsport R3
- *VanPelt, Chas. H.....Marshfield R1

HORSES

BELGIAN

Flint, William L...Williamsport R2

PERCHERON

- Cobb, M. J.....Attica R5
- *Cunningham, Talbot G.....
- Marshfield R1
- *Davis, Edw. C... Williamsport R1
- Handy, John T. O...Williamsport R3
- *Larch, Edw. O.....Tab R1
- McIntosh, Frank E.....Pence R1
- Moody, AlexMarshfield R1
- *Roark, John N...West Lebanon R1
- Ross, Hayes..... Rossville, Ill. R3
- Sloan, HobartPence R1
- Strickler, OlenWilliamsport R1
- Turvey, George W...Pine Village R1

SHIRE

- Rater, JohnAttica R3
- *Rhode, Wm. A.....Pine Village R1

JACKS

- *McLaughlin, Mitchell E.....
- Hedrick
- Moody, AlexMarshfield R1
- Strickler, OlenWilliamsport R1

SHEEP

SHROPSHIRE

- Brutus, Arba C....Pine Village R1
- Cline, JosephAttica R5
- *Cordell, James L.....Attica R5
- *Dalton, Carter A.....Ambia R1
- Harmon, W. J.....Otterbein R2
- *Harmon, Wilber J.....LaFayette
- House, Elmer J...Williamsport R1
- Jackson, Charles N.....Ambia R1

ROBINSON'S DRUG STORE

One of the Leading Firms of
ATTICA, INDIANA
Established 1873



Headquarters For
DRUGS AND CIGARS PATENT MEDICINES
POULTRY AND STOCK PREPARATIONS
YOUR PATRONAGE SOLICITED

IKE HALL : Druggist and Stationer

We Sell and
the following



Recommend
Triple G Goods

Hess & Clark Stock and Poultry Remedies
Hog-Tone Stock and Poultry Remedies

TWO STORES

WEST LEBANON

:

:

INDIANA

- *Larch, CharlesAmbia R1
- *Magee, EdwinIndependence R1
- *Moore, Thomas B....Otterbein R2
- Weaver, JesseTab R1

COTSWOLD

- *Hess, GeorgePine Village

DOGS

WALKER FOX HOUND

- *Murrin, William R...Covington R5

HARES

BELGIAN HARE

- Booth, Germal L.....Attica R5

GOATS

ANGORA

- Madarea, Jennie E..Independence R1

CHICKENS

LIGHT BRAHMA

- Anderson, Wm. S..Pine Village R1
- *Handy, John T. B..Williamsport R3

LANGSHAN

- Allen, John F.....West Lebanon
- *Butler, Mrs. Ida and Son..... Williamsport
- Fletcher, Clifford H....Pine Village
- *Followell, Frank M..... Williamsport R3
- Ford, W. H.....Pence R1
- *McKinney, Robert F.....Tab R1

BROWN LEGHORN

- Larabee, Carman W..... West Lebanon R1
- *McGahan, ArthurOtterbein R2
- *Shoaf, Amos C.....LaFayette R.J

WHITE LEGHORN

- *Arvidson, Robert B...Otterbein R2
- *Butler, Mrs. Ida and Son..... Williamsport
- *Butts, ClarenceTab R1
- Carr, P. W.....Independence R1
- *Perrin, Clark F.....Ambia R1

AVALON FARMS Hog-Tone, Horse-Tone and Physic Boluses
Also Hess and Clark Stock and Poultry Remedies

B. J. WINGER :: DRUGGIST

WILLIAMSPORT

:

:

:

INDIANA

FARMERS AND BREEDERS, WARREN COUNTY

Sorenson, C. O.....Oxford R3
 *Vester, Geo. F.....Otterbein R2

MINORCA

Knowles, M. A....Independence R1

MONARCHS

*Brown Elmer H...Independence R1
 Knowles, M. A....Independence R1

BUFF ORPINGTON

Barr, T. A.....Independence R1
 Brier, Isaac W.....Pine Village R1
 Felix, Charles W.....Ambia R1
 Hillier, Arthur W.Williamsport R1
 Johnson, O. B.....Boswell R1
 *McGahan, George.....Attica R3
 Nern, Wm. H.....Boswell R1
 *Weigle, Chas.LaFayette R1
 *Weigle, J. F.....Independence R1
 *Weigle, Wm. J....Independence R1

WHITE ORPINGTON

*Dalbey, Homer E.....State Line
 *Mann, John B.....Oxford R3
 Yeates, Edw. F.....Attica R3

BARRED PLYMOUTH ROCK

*Alburn, HermanMarshfield R1
 Ahlen, John L.....Williamsport R1

Allen, L. B.....Pine Village R1
 *Anderson, J. Frank.....Attica R5
 *Arvidson, Peter A....Otterbein R2
 *Arvidson, Robert B....Otterbein R2
 Bisner, Raymond ..Pine Village R1
 Blind, Geo.Pine Village R1
 Brier, Wm. E.....Williamsport R1
 Bussell, C. D.....Oxford R3
 *Clearwater, Chas. L.Pine Village R1
 Coats, Geo. R.....Otterbein R3
 *Dill, Wilbur D.....Attica R3
 Downey, Thomas H.....Pence R1
 Eacret, James S.....Attica R3
 *Eberle, Geo. W.....Oxford R3
 Farmer, J. R.....Pine Village R1
 *Forrest, R. W.....Tab R1
 Frasch, W. Rolla ..Attica R3
 *George, Oscar D.....Hedrick
 Gray, J.Independence R1
 Hall, C. R.....Pine Village R1
 *Hamblen, Lou S.....Ambia R1
 Harshbarger, L. and R.....
 ..Independence R1
 Harwood, J.Independence R1
 Haupp, MartinWilliamsport R3
 *Hickman, R. W.....Attica R5
 High, John I. R.....Ambia R1
 Hildenbrand, Christine ..
 ..Otterbein R2
 *Hildenbrand, M.LaFayette R1

Fairview Poultry Farm

(Capacity 2500 Chicks per week)

ANDREW NUSSBAUM, Prop.

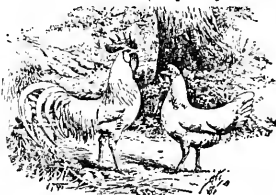

BREEDER OF PURE BRED-TO-LAY WHITE LEGHORNS
 (Thos. Barron Strain)

Stock and Baby Chicks for Sale in Season. Correspondence
 Solicited.

Tel. Remington Exchange.

REMINGTON : : : INDIANA

R. F. D. No. 1

**We Have Designed and Built
Hundreds of Plumbing and
Heating Plants for Country
Homes. : Why Not Have
the Comforts of Life?**

MODERNIZE YOUR HOME
with running water. For 30c a month a Vaile-Kimes Water Supply System will furnish a never failing supply of pure fresh water under 50 pounds pressure. Water to keep the lawn and garden fresh and green, to clean the car; water for every household use. Come in or telephone; we will gladly estimate on your needs.

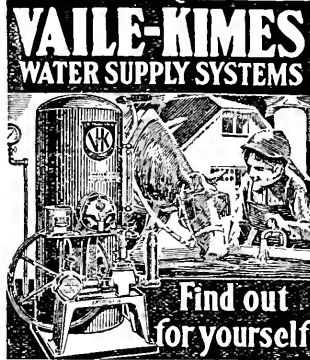

LANE, PYKE, WERKHOFF CO.

LaFAYETTE, INDIANA

- | | |
|------------------------------------|--------------------------------------|
| *Hobart, Edwin S..... Williamsport | *Clawson, Wm. and Son..... |
| Holtenstine, R. C.....Ambia R1 | Otterbein R2 |
| Hotalling, Lewis R.....State Line | *Cottingham, R. E.....Attica R3 |
| Jones, James C....Pine Village R1 | *Eberle, George L.....Otterbein R2 |
| Jones, Percy L.....Attica R3 | *Evans, Armstrong R..... |
| Jones, Robert C.....Attica R3 | West Lebanon R1 |
| Kirts, Wm. C.....Attica R5 | *Funk, Chas. E.....Independence R1 |
| Liptrap, John E..... Otterbein R2 | *Harmon, WilberLaFayette |
| *Mann, Frank Jr.....Otterbein R1 | Harmon, W. J.....Otterbein R2 |
| Martindale, E. J.....Pine Village | *Mather, Jas. W.....Independence R1 |
| McDonald, JosephTalbot R1 | |
| McKinzie, C. G.....Pine Village '1 | WHITE PLYMOUTH ROCK |
| *Moore, Thomas B.....Otterbein R2 | Carlson, John A... Williamsport R1 |
| *Morgan, B. F.....Independence R1 | *Clawson, C. D.....Independence R1 |
| Morgan, Leroy J.....Attica R3 | Clawson, Wm. and Sons..... |
| Nern, Wm. H.....Boswell R1 | Otterbein R2 |
| Parton, JamesPine Village | *Cline, JosephAttica R5 |
| Rater, John Attica R3 | Dalton, Carter A.....Ambia R1 |
| Rattles, Lewis Attica R5 | Fleming, Rae W....West Lebanon |
| *Roe, Chas. E.....Williamsport R3 | *Goodwine, CoburnAmbia R1 |
| Sandahl, Charley O.....Pence R1 | Hamblen, Jos. F.....Attica Star Rte. |
| Sipes, Mrs. Jane...Williamsport R3 | *Johnson, Chas. Edgar |
| Smiley, MarionTab R1 | Williamsport R2 |
| Taylor, HenryMarshfield R1 | *McKinzie, H. L.....Attica R3 |
| Thompson, K. W.....Otterbein R2 | McKinzie, J. L.....Independence R1 |
| Vail, AlbertAttica R5 | Michael, Chas. W.Independence R1 |
| Young, Alonzo G....Covington R5 | Rater, Isaac W....Independence R1 |
| | Rater, JohnAttica R3 |
| | Shafer, O. D..... Pine Village R1 |
| BUFF PLYMOUTH ROCK | *Spinning, LynnCovington R5 |
| Bayless, George L....Otterbein R2 | |

R. C. EISENBACH

JEWELER
AND
OPTICIAN

DIAMONDS A SPECIALTY



504 MAIN STREET

LaFAYETTE :: INDIANA

KODAKS AND Finishing

QUALITY PICTURES
PROMPT SERVICE

The Complete Eastman Line

||

The Foster Shop

West Side Square

LaFAYETTE :: INDIANA

Throop, Geo. M.....Pine Village R1
Whistler, W. L.....Otterbein R2

RHODE ISLAND RED

- *Ault, Peter L.....Attica Star Rte.
- *Butler, Mrs. Ida and Son.....
..... Williamsport
- Clawson, N.Attica R3
- *Cunningham, Talbot G.....
..... Marshfield R1
- *Davis, Edw. C.Williamsport R1
- *Eberle, John J.....Oxford R3
- *Etmire, Chas. C.....Williamsport
- Farmer, W. H.....Independence R1
- *Featers, J. Eli.....Pine Village R1
- *Goodwine, Ora J.....Tab R1
- Hillyer, W. Bruce; Williamsport R1
- *Hobart, Edwin S.....Williamsport
- Johnson, Alva R.....Attica R3
- Madarea, Jennie E.Independence R1
- McAdams, C. B.....Attica R3
- Milligan, Orrie E.....Attica R3
- Muse, R. L.....Attica R3
- Nern, Earl.....Ambia R1
- *Rhode, Chas. J.....Attica R3
- *Schwamberger, Charles L.....
..... Otterbein R2
- *Stingle, Charles F.....Oxford R3

- *Taylor, HenryMarshfield R1
- Vail, AlbertAttica R5
- Vanert, James E.....Boswell R1
- Verhey, Chas.Attica R3
- Wettschwrack, Lewis J.....
..... Otterbein R2

WHITE WYANDOTTE

- *Bartlett, Norma E.....Attica R5
- *Blind, G. W.....Pine Village R1
- Blind, Wm. B.....Pine Village R1
- (Cassel, FrankOtterbein R2
- *Chambers, John K. Williamsport R2
- Cooper, A. D.....Otterbein R2
- Doty, Charley H.Independence R1
- *Ferguson, Edw. S. Williamsport R2
- Gray, CecilPine Village R1
- Grosstuck, ErnestTab R1
- *Larch, Edw. O.....Tab R1
- *Magee, EdwinIndependence R1
- Mann, Frank Jr.....Otterbein R1
- *Miles, Lee R.....Independence R1
- *Shackleton, E. A.....Pine Village R1
- *Smith, George L.....Pence R1
- *Waddell, Harry J.....Otterbein R2
- Wilber, Benj.Independence R2

Monuments & Burial Vaults

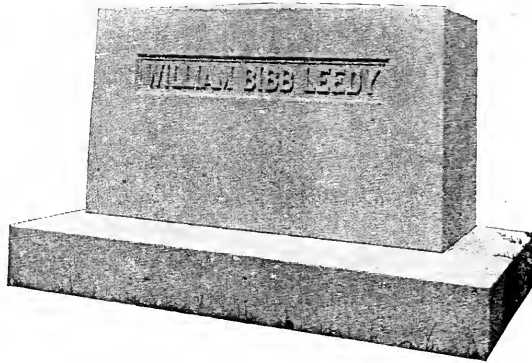

Our work is done for those who love and who remember, nothing else will hold those memories and carry their tribute of love through ages but Imperishable Stone.

Manufacturer of

**THE NORWALK REINFORCED CONCRETE
POSITIVE SEAL BURIAL VAULT.**

Handled by the best Undertakers in this community

LeROY POPE

WILLIAMSPORT

INDIANA

A. T. COOK Motor Express and Freight Line

We Haul Everything That can be Hauled on Trucks—Our Rates
are No Higher than the Railroads, Plus Drayage.

Daily trips made between LaFayette and Ambia and all intermediate points.

Trucks Equipped with Storm Proof Bodies
LaFayette Phone 4272 Oxford Phone 70
LaFAYETTE, IND. OXFORD, IND.

DUCKS

EMDEN

Goodwine, CoburnAmbia R1

INDIAN RUNNER

*Etmire, Chas. C.....Williamsport

TURKEYS

BOURBON RED

Madarea, Jennie E.Independence R1

BRONZE

*Followell, Frank M.....
..... Williamsport R3

WHITE HOLLAND

*Etmire, Chas. C.....Williamsport
Spinning, LynnCovington R5

BEEES

*Bell, Geo. R.....Hedrick

CORN

REEDS YELLOW DENT

Brier, Isaac W.....Pine Village R1
Smith, H. L.....Independence R1

WHEAT

MARQUIS WINTER

*Banning, S. A.....Independence R1

NEGER

Dill, Wilbur D.....Attica R3

RED WAVE

Handy, J.Attica R3

LaFayette Savings Bank

Farm Loans

LaFayette :: Indiana

A live store managed by a progressive merchant is worth a good
deal to any country town or country community.

Ford

THE UNIVERSAL CAR

Out of the more than 3,000,000 Ford cars now in use, about sixty percent have been sold to farmers. Probably no other one thing has brought to the farm so much of comfort and profit as has the Ford car. It has enlarged the social life, doubled the facilities for marketing, brought the town next door to the farm, multiplied for the farmer the pleasures of living. A family car without an equal in low cost of operation and maintenance. We solicit your order for one now because the demand is large and continually increasing.

FORD CARS AND FORDSON TRACTORS
H. L. HARRINGTON

AGENT

Phone 345

FOWLER, INDIANA

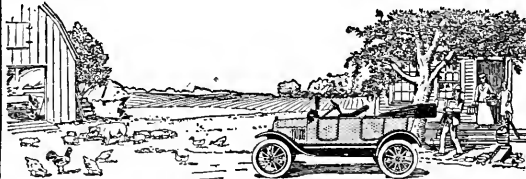

We Sell and
the following



Recommend
Triple G Goods

*Genuine Ford Parts & Ford Service, Mobiloils
United States & Goodyear Tires, Winter Tops
Hassler Shock Absorbers, Line of Ford Accessories*

FARMERS AND BREEDERS, BENTON COUNTY

Benton County Automobile Owners' Directory

(This list includes Farm Automobile Owners only.)

Name	Postoffice	Make	Name	Postoffice	Make
Abel, Ernest A.	Fowler R4	Ford	Asbby, J. Alfred	Remington R2	Ford
Adwell, Everett W.	Otterbein R1	Overland	Atkinson, Claud L.	Fowler R1	Overland
Adwell, Harry E.	Otterbein R1	Overland	Atkinson, Earl N.	Oxford R1	Ford
Ahler, Herman L.	Fowler R3	Ford	Atkinson, Elmer	Pine Village R1	Ford
Akers, Jasper	Oxford R1	Ford	Atkinson, Frank Sr.	Oxford R3	Ford
Aldridge, Orval J.	Oxford R1	Monroe	Atkinson, Mrs. Jennie	Fowler R1	Overland
Alexander, R. W.	Boswell R1	Ford	Atkinson, Joseph	Pine Village R1	Dort
Alford, Joseph	Andrews	Dodge	Atkinson, Morton C.	Atkinson	Dodge
Alkire, Will	Oxford R2	Chevrolet	Atkinson, Ray E.	Fowler R1	Ford
Allen, Jos.	Talbot R1	Ford	Atkinson, Roy	Fowler R1	Ford
Allen, Otto E.	Otterbein R1	Ford	Atkinson, Wilbert M.	Oxford R2	Overland
Altepeter, Cyril	Fowler R2	Chalmers	Avery, John F.	Earl Park	Ford
Altepeter, Peter	Ambia R2	Ford	Baer, Carl	Remington R2	Maxwell
Anderson, J. M.	Boswell R2	Ford	Baker, Stephen E.	Otterbein R1	Overland
Anderson, L. A.	Fowler R2	Ford	Baldwin, Harry	Oxford R1	Ford and Dodge
Anderson, Michael	Ambia	Ford	Balensiefer, Frank	Fowler R2	Ford and Empire
Anderson, Oscar W.	Oxford R1	Ford	Balensiefer, Henry T.	Remington R2	Ford
Anderson, Wilbur J.	Boswell R2	Ford	Balensiefer, Leo	Boswell R2	Ford
Anstett, Chas. J.	Fowler R2	Ford	Bankson, Albert	Otterbein R2	Chevrolet
Anstett, Christy J.	Earl Park R2	Dodge			
Anstett, Louis	Earl Park R2	Ford			
Anstett, Teophili	Earl Park R2	Haynes			
Anstett, Wm.	Fowler R5	Ford			

O K REPAIR SHOP

BAXTER BROS., Props.



RETREADING AND VULCANIZING

Don't Throw Your Tires Away Until We Say They Are Not Worth Fixing

We Sell and Recommend Triple-Guarantee Goods

MILLER TIRES AND TUBES  EXCLUSIVE AGENCY

And a Line of Automobile Accessories

FOWLER PHONE

FOWLER, INDIANA

Brownie Auto Supply Co.

A COMPLETE STOCK OF ACCESSORIES

Automobile Accessories, Firestone and Michelin Tires, Quaker and Mobiloil Oils
Ever-Ready Flash Lights, Weed Chains, Winter Tops, Bumpers, Etc.

TELEPHONE 64

BOSWELL, INDIANA

Name	Postoffice	Make	Name	Postoffice	Make
Barber, J. A., Talbot R1.....		Ford	Bennett, John H., Fowler R2.....		Auburn and Ford
Barnes, Otis, Fowler R5.....		Ford	Bergland, Aug., Fowler R4.....		Ford Sedan
Barnett, James S., Remington R2., Maxwell			Bergland, L. C., Boswell R1.....		Ford
Barr, And., Fowler R4.....		Ford	Bertrand, Benoit, Oxford R2.....		Buick Six
Barratt, John S., Oxford R2.....		Overland	Bertsche, Peter, Remington R2.....		Studebaker
Bart, William H., Earl Park R2.....		Ford	Besse, Arthur, Fowler R2.....		Ford
Bartelson, Emil Oxford R1.....		Ford	Besse, David, Fowler R2.....		Dodge and Ford
Bartoo, John V., Remington R2.....		Overland	Biddle, D. W., Remington R1.....		Ford
Bates, Wilbert E., Fowler R3.....			Biddle, R. H., Fowler R1.....		Ford
Batta, Bernard, Fowler R2.....		Buick and Ford	Biegel, Father Peter A., Ambia R2.....		Oakland
Baughner, Wm. M., Otterbein R1.....		Ford	Billie, Henry J., Remington R2.....		Ford
Baxter, Ora, Remington R2.....		Ford	Bilyen, Dean C., Otterbein R1.....		Ford
Baxter, Walter, Dodge and Ford			Bishop, Joseph W., Otterbein R1.....		Hupmobile
Baxter, Orvel W., Fowler R1.....		Ford	Bishop, T. O., Boswell R2.....		Maxwell
Baxter, Walter, Fowler R1.....		Ford	Blake, Charles W., Sheldon, Ill. R3.....		Ford
Beaver, Norman F., Otterbein R1.....		Ford	Blanchette, H. P., Earl Park R1.....		Ford
Beazell, J. M., Boswell R2.....			Bohannon, William H., Earl Park R2.....		Ford
.....Chalmers and Overland			Bolduc, Ovelia, Fowler R3.....		Ford
Beazell, Wm., Boswell R2.....		Ford	Bollinger, Phillip, Earl Park R1.....		Ford (2)
Becker, John, Talbot R1.....		Ford	Borders, J. J., Boswell R1.....		Ford
Beckley, Conrad, Remington R1.....		Empire	Borders, Wm. T., Oxford R2.....		Overland
Beebe Bros., Freeland Park.....		Auburn	Boudreau, Mose A., Fowler R3.....		Ford (2)
Beeks, H. C., Remington R1.....		Dodge	Boutine, Isaac, Earl Park.....		
Begley, Jas. C., Fowler R2.....		FordHudson and Ford (2)		
Begley, P., Ambia R2.....		Ford	Boutine, William, Earl Park R3.....		Saxon
Beich, John M., Fowler R6.....		Ford	Doone, Roy, Fowler R4.....		Maxwell
Benedict, Albert, Oxford R2.....		Dodge	Booth, Floyd G., Oxford R1.....		Buick
Bengston, Oscar L., Fowler R6.....		Ford	Booth, Wm. F., Folwer R5.....		Ford
Benner, Geo. J., Earl Park R2.....		Ford (3)	Booth, S. C., Oxford R1.....		Ford
Benner, P. Christian, Earl Park R2, Ford (2)			Boothby, Geo., Remington R1.....		Ford
Bennett, Geo. E., Fowler R3.....		Ford	Bower, Bernard, Fowler R6.....		Ford

HENRY ROSENTHAL CO.

LaFAYETTE'S GREATEST CLOTHIER

We Sell and
the following



Recommend
Triple G Goods

Kuppenheimer Clothes, Hirsh Wickwire Clothes, Manhattan Shirts, Mallory Hats, Meyer Gloves, Interwoven Hosiery, Arrow and Lion Collars, Sweet-Orr Overalls, Dutchess Trousers, Hansen's Gloves

LaFAYETTE

INDIANA

FARMERS AND BREEDERS, BENTON COUNTY

Name	Postoffice	Make	Name	Postoffice	Make
Bower, Chas. C.	Fowler R1	Buick	Budreau, Joseph	Fowler R3	Maxwell
Bower, John	Fowler R9	Buick	Budreau, M.	Fowler R4	Oldsmobile and Ford
Bowman, Bruce C.	Remington R1	Cadillac	Budreau, Millard	Fowler R5	Ford
Bowman, Ed.	Fowler R4	Ford	Bupp, Gates P.	Goodland R3	Ford
Bowman, Harry L.	Earl Park R2	Ford	Burchett, G. Edgar	Remington R2	Ford
Bowman, James N.	Remington R1	Haynes	Burling, Earl J.	Remington R1	Ford
Bowman, W. A.	Freeland Park	Ford	Burling, James W.	Remington	Ford
Brandes, John	Ambia R2	Ford	Burman, Jennie F.	Earl Park R2	Ford
Bressner, Charles F.	Remington R2	Ford	Burns, Lawrence W.	Otterbein R1	Buick
Bright, B. C.	Boswell R2	Kissel	Busey, M. F.	Remington R1	Ford
Bright, C. R.	Boswell R1	Oakland	Bussell, Elmer C.	Oxford R1	Ford
Bright, F. B.	Boswell R1	Norman	Bussell, W. M.	Boswell R1	Reo
Broe, Ed. N.	Fowler R2	Ford	Butcher, F. Elmer	Remington R1	Ford
Brooks, H. J.	Remington R1	Ford	Butler, Gus E.	Fowler R1	Ford
Brooks, R. R.	Remington R1	Dodge	Butz, David L.	Earl Park R2	Overland
Brost, J. Jr.	Talbot R1	Dodge	Byron, Pat.	Remington R1	Ford
Brost, Nick	Talbot R1	Ford			
Brouillette, Delphis	Fowler R3	Ford			
		Buick and Ford	Cahill, Eward M.	Fowler R1	Ford
Brouillette, Joseph E.	Fowler R6	Studebaker	Callaway, Fred S.	Earl Park R16	Overland
Brown, Frank	Oxford R2	Ford	Capes, Charles E.	Remington R1	Ford
Brown, John H.	Templeton	Cadillac	Carden, E. P.	Earl Park R1	Ford
Brown, Julia	Raub	Ford (2)	Carlson, Everett	Fowler R5	Ford
Brown, Robert W.	Talbot R1	Ford	Carlson, Frans	Fowler R5	Ford
Brown, Silas A.	Goodland R3	Buick Six	Carlson, Fred	Oxford R1	Ford
Brown, Wm. Earl	Boswell R1	Ford	Carmany, Wm. I.	Oxford R2	Overland
Bryer, Lloyd C.	Fowler R5	Dodge	Carr, Martin F.	Templeton	Ford
Buck, Hiram P.	Ambia R2	Ford	Carr, Michael J.	Oxford R1	Ford
Budreau, Fred	Goodland R3	Ford	Carrel, John	Otterbein R1	Buick
Budreau, Henry Jr.	Fowler R5	Ford	Carroll, Thomas B.	Otterbein R1	Ford
		Oldsmobile and Ford	Carson, Ernest G.	Fowler R5	Ford
Budreau, John	Fowler R3	Ford	Carton, James A.	Earl Park R2	Ford

DORT MOTOR CARS AND PARTS

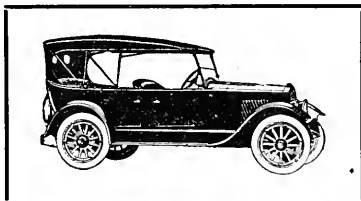

We Sell and recommend the following Triple-G Goods



Miller Geared to the Road Tires and Tubes, Good Year Tires and Tubes, Racine Country Road Horseshoe Tires, Goodrich Tires, "Supreme Oils" and Greases, Champion and A. C. Spark Plugs and other Accessories

JOHN A. TURNER

Phone 133

OXFORD, IND.

Auto Company Stand

E. A. MARTENS, Prop.

HAYNES

AMERICA'S FIRST CAR

TRUCKS

Automobiles, Repairs, Supplies

Ninth and Main Streets

LaFAYETTE :: PHONE 3425 :: INDIANA

Name	Postoffice	Make	Name	Postoffice	Make
Carton, Richard J.,	Earl Park R2.....	Ford	Cobleigh, Charles A.,	Raub	Ford
.....	Ford and Cadillac		Cochran, Allen,	Oxford R2.....	Dort
Cassedy, Chas. E.,	Fowler R3.....	Ford	Cochrane, John Jr.,	Goodland R3,	Oldsmobile
Cassidy, B. H.,	Fowler R2.....	Ford	Colescott, John S.,	Fowler R5.....
Casterline, Homer M.,	Fowler R3.....	Ford	White Steamer	
Cenasc, A. P.,	Fowler R6,	Stanley Steamer	Colescott, J. O.,	Fowler R5.....	Ford
Charlesworth, Arthur N.,	Oxford R3.....	Dodge	Collings, Elmer,	Boswell R1.....	Ford
Charlesworth, John,	Oxford R1.....	Ford	Colvert, A. L.,	Boswell R1.....	Haynes (2)
Charlesworth, Isaiah,	Otterbein.....	Cole	Colvert Bros.,	Oxford R2.....	Vellie
Chatham, Wesley R.,	Oxford R1.....	Dort	Compton, James D.,	Earl Park R1.....	Ford
Chavis, Henry W.,	Fowler R1.....	Ford	Confer, William E.,	Earl Park R2.....	Ford
Chavis, William B.,	Fowler R1.....	Oakland	Conner, Paul,	Earl Park R1.....	Ford
Chenoweth, Emil A.,	Fowler R5.....	Vette	Conner, Ray L.,	Boswell R1.....	Ford
Chenoweth, John E.,	Fowler R5.....	Ford	Cook, Arthur J.,	Oxford R2,	Willys-Knight
Chenoweth, Richard W.,	Otterbein R2.....	Cole	Cooley, Charles,	Earl Park R2.....	Ford
Childers, James F.,	Fowler R3.....	Ford	Cooley, John,	Earl Park R1.....	Ford
Childress, Edward,	Earl Park R1.....	Ford	Cooley, Michael J.,	Earl Park R2.....	Overland
Childress, James W.,	Fowler R1.....	Cooper, Matt,	Boswell R2.....	Ford
.....	Buick, Overland and Ford		Copas, Ernest E.,	Fowler R6.....	Ford
Childress, Jesse A.,	Earl Park R2.....	Ford	Copas, W. Wilson Jr.,	Earl Park R1.....
Childress, John P.,	Earl Park R1.....	Ford	Oakland and Ford	
Childress, W. Ellis,	Earl Park R1.....	Ford	Corbay, John M.,	Fowler R5.....	Haynes
Churchill, C. F.,	Boswell.....	Ford	Cornwell, L. Paul,	Remington R1.....	Ford
Clark, Ben L.,	Remington R2.....	Buick	Cox, Frank E.,	Oxford R2.....	Empire
Clark, Dennis,	Fowler R5.....	Chalmers	Cox, Freeman,	Fowler R5.....	Ford
Clark, Jesse Alfred,	Talbot R1.....	Ford	Cox, Howard H.,	Otterbein R1.....	Ford
Claus, Alva C.,	Wolcott R1.....	Ford	Cox, Joe S.,	Boswell R1.....	Ford
Claus, John,	Remington R1.....	Ford	Cox, Wilbur T.,	Fowler R8.....	Overland
Claus, Sam A.,	Remington R1.....	Saxon	Cozad, Charles W.,	Fowler R6.....	Haynes
Claussen, Erbe,	Freeland Park.....	Maxwell	Cozad, Charley,	Oxford R2.....	Dort
Cotzbach, George W.,	Fowler R3.....	Oakland	Crabb, Walter J.,	Remington R2.....	Saxon
Coats, Ezra F.,	Oxford R3.....	Ford	Crandall, Mark,	Fowler R3.....	Hudson
Coats, J. Henry,	Oxford R2.....	Ford (2)	Cyr, Alfred J.,	Fowler R5.....	Ford

FARMERS AND BREEDERS, BENTON COUNTY

Name	Postoffice	Make	Name	Postoffice	Make
Cyr, M. J., Fowler R5.....	Dodge		Dickman, John F., Oxford R3.....	Ford and Ford Truck	
Cyr, Philip J., Fowler R1.....	Ford		Dickson, Wm. H., Otterbein R1.....	Ford	
Cyr, Stephen, Fowler R5.....	Chevrolet		Dill, Geo., Earl Park R1.....	Overland	
Cyr, Wm., Fowler R5.....	Studebaker		Dill, James H., Oxford R2.....	Dort	
Dahlquist, Chas. E., Otterbein R1.....	Dort		Dimmich, C. A., Boswel1 R1.....	Overland	
Daily, Thos., Fowler R3.....	Ford		Dimmich, E. F., Boswell R2.....	Mitchell	
Dalbee, Frank, Fowler R4.....	Ford		Dimmich, K. H., Boswell R1.....	Overland	
Daley, Daniel, Fowler R3.....	Dodge		Dimmich, W. A., Boswell R1.....	Dort	
Dalton, Coleman D., Oxford R1.....	Ford		Ditto, John E., Earl Park R2.....	Studebaker	
Darby, J. Clinton, Otterbein R1.....	Dodge		Dodson, Will R., Boswel1 R1.....	Ford	
Dase, Chas. W., Earl Park R1.....	Ford		Dobrow, Carl, Oxford R1.....	Ford	
Datzman, Clarence V., Fowler R4.....	Ford		Donahue, Lawrence, Fowler R2.....	Ford	
Datzman, John, Fowler R4.....	Ford		Donohue, Martin F., Fowler R6.....	Ford	
.....	Studebaker and Ford		Donohue, Thomas J., Fowler R1.....	Overland	
Davidson, Wilson W., Sheldon, H. R3, Ford			Donohue, Witt J., Earl Park R2.....	Ford	
Davis, Doyil, Otterbein R1.....	Overland		Donohue, William J., Fowler R1.....	Ford	
Davis, Clyde, Boswell R2.....	Ford		Donaldson, Elmer L., Oxford R2.....	Ford	
Davis, Ora, Fowler R5.....	Maxwell		Donaldson, Henry, Otterbein R1.....	Overland	
Dehart, Thomas B., Oxford R3.....	Ford		Doughty, Julian E., Wolcott R1.....	Ford	
Demiere, Wm. J., Amba R2.....	Ford		Douglas, Andrew, Otterbein R1.....	Ford	
Denbo, Robert R., Oxford R2.....	Chevrolet		Douglas G., Talbot R1.....		
Denman, W. R., Boswel1 R2.....	Ford		Dodge, Mitchell, Ford and Republic Truck		
Deno, Arthur, Fowler R3.....	Ford		Douglas, Stephen F., Remington R1.....	Dodge	
Deno, Fred J., Fowler R5.....	Buick		Doyle, E. K., Fowler R4.....	Ford and Republic Truck	
Deno, Meddie, Fowler R3.....	Ford		Ford and Republic Truck	
Deno, Mose, Fowler R3.....	Ford		Doyle, Gerald P., Fowler R5.....	Ford	
Denton, Jos. R., Remington R1.....	Overland		Doyle, James, Otterbein R1.....	Ford	
Dermoddy, John B., Ambia R2.....	Ford		Duffy, B. Emmet, Oxford R3.....	Ford	
Dewey, Jas. N., Boswell R2.....	Ford		Duffy, Geo. F., Fowler R3, Dodge and Ford		
DeYoung, Peter, Oxford R2.....	Ford		Duffy, Michael, Fowler R2.....	Studebaker	
Dice, W. A., Talbot R1.....	Overland		DuFrain, George, Earl Park R1.....	Buick	
			Dunn, Geo. E., Ambia R2.....	Dodge Truck	

BERT R. DAZEY

Automobile Repairing and Accessories

GARAGE and MACHINE SHOP

Acetylene Welding
Carbon Burning



Service Station

PHONE

OXFORD, IND.

SPIKER AUTO CO.

EXPERT AUTOMOBILE REPAIRING
 AUTO SUPPLIES AND ACCESSORIES

Tractor Repairing a Specialty

Phone: Office 21, Res. 128

OTTERBEIN, IND.

Name	Postoffice	Make	Name	Postoffice	Make
Dunn, John	Ambia R2	Chevrolet	Farrell, James O.	Oxford R3	Ford
Durlfinger, Emory	Otterbein R1	Dort	Farrell, J. P.	Ambia R2	Ford
Durflinger, Orville E.	Otterbein R1	Overland	Farrell, Wm. G.	Oxford R3	Overland
Dwyer, J. J.	Ambia R2	Ford	Fassnacht, Wm.	Fowler R1	Dort
Dye, Edward R.	Earl Park R2	Buick	Fellure, Charles E.	Oxford R2	Ford
Eastburn, David L.	Otterbein R1	Ford	Ferguson, Albert	Goodland R3	Ford
Eastburn, Lee N.	Fowler R5	Ford	Ferguson, John	Fowler R5	Hupmobile
Eckerstrom, G.	Boswell R2	Buick	Ferguson, Ralph	Remington R2	Ford
Edmonds, E. A.	Fowler R4	Overland	Finley, Elizabeth	Ambia R2	Ford
Ekins, Chas. R.	Fowler R2	Ford	Finley, Robt. J.	Ambia R2	Ford
Elfer, Roscoe	Remington R1	Faige	Fishbach, Frank	Fowler R1	Ford
Ellsworth, Harry D.	Oxford R2	Ford	Fisher, Frank E.	Remington R1	Chalmers
Ellsworth, John M.	Oxford R2	Ford	Fitzgerald, Thomas R.	Earl Park R2	Overland
Ellsworth, Roy W.	Oxford R2	Ford	Fix, Elmer	Talbot R1	Buick
Engel, Peter E.	Remington R2	Ford	Fix, G. R.	Talbot R1	Ford
Enyart, Louis W.	Fowler R1	Oakland	Fix, I. K.	Boswell R2	Ford
Etter, Edward J.	Oxford R1	Al'en	Fix, Jackson	Talbot R1	Ford
Evans, C. Ray	Oxford R1	Ford	Fix, Joseph O.	Talbot R1	Ford
Evans, W. Elwyn	Oxford R1	Ford	Flaherty, Charles	Fowler R6	Overland
Everhart, E.	Boswell	Ford	Fleming, Blythe	Sheldon, Ill. R3	Ford (2)
Everly, Clint D.	Oxford R1	Overland	Fleming, Geo. L.	Freeland Park	Overland
Ewalt, E. J.	Fowler R2	Overland	Fleming, John	Freeland Park	Ford
Ewbank, Amos L.	Oxford R3	Dort	Fleming, Wm. A.	Fowler R3	Dodge
Falwell, A. J.	Fowler R1	Overland	Fleming, William W.	Remington R2	Ford
Farr, C. M.	Boswell R2	Stutz	Fletcher, Guy S.	Boswell R12	Ford

The AutoTopShop

C. E. FINFROCK, Proprietor

CELLULOID WORK A SPÉCIALTY...TOPS, CUSHIONS AND
 CURTAINS REPAIRED

109 North Tenth Street

LaFAYETTE, INDIANA

FARMERS AND BREEDERS, BENTON COUNTY

Name	Postoffice	Make
Fletcher, Noah C., Oxford R3.....	Ford	
Flinn, John Jr., Earl Park.....	Dodge	
Flinn, Will L., Earl Park R1.....	Ford	
Fony, Ira D., Remington R2.....	Elgin	
Forney, Edgar F., Goodland R3.....	Mitchell	
Forrest, Edward, Earl Park R1.....	Ford	
Forshey, Albert S., Fowler R1.....	Ford	
Foster, Ace J., Fowler R5.....	Ford	
Foster, Forest C., Fowler R6.....	Ford	
Foster, Fred, Boswel R2.....	Saxon	
Foster, G. W., Talbot R1.....	Mitchell (2)	
Foster, T. S., Talbot R1.....	Ford	
Fowler, John W., Otterbein R1.....		
.....Empire and Dort		
Francis, Mrs. Elizabeth, Fowler.....	Ford	
Francis, John F., Fowler R6.....	Ford	
Frantz, Geo., Talbot R1.....	Ford	
Freeland, A. J., Freeland Park.....		
.....Buick and Ford		
Freeland, Frank, Ambia R2.....	Ford	
Freeland, L. I., Freeland Park.....	Ford	
Freeman, Jacob A., Remington R1.....	Ford	
Freeman, Dennis C., Otterbein R1, Studebaker		
Freeman, L. L., Talbot R1.....		
.....Ford and Ford Truck		
Freuch, Geo. B., Talbot R1.....	Ford	
Frey, John E., Fowler R1.....	Ford	
Frohreich, August, Goodland R3, Studebaker		
Fuller, Jackson G., Oxford R3, Kissel Kar		
Funk, Bernard J., Fowler R1.....	Ford	
Funk, Edward J., Earl Park R2.....	Ford	
Funk, Frank B., Raub, Hupmobile and Ford		
Gagnon, George, Oxford.....	Ford	
Gardner, Mrs. Cora, Fowler R6.....	Maxwell	
Garing, Henry W., Fowler R3.....	Ford	
Garrison, Floyd E., Oxford R1.....	Ford	
Gasaway, Thomas, Fowler R6.....	Ford	
Gates, Roy O., Earl Park R1.....	Chevrolet	
Gay, Fred, Fowler R1.....	Overland	
Gaylord George A., Fowler R4.....	Overland	
Gaylord, Joseph E., Fowler R5.....	Ford	
Geary, S. H., Talbot R1.....	Dodge	
Geary, Sherman N., Earl Park R2.....		
.....Buick and Ford		
Gentis, John, Earl Park R1.....	Ford	
Gering, Andrew, Earl Park.....	Ford	
Gering, Henry, Fowler R3.....	Ford	
Gerlach, Henry J., Oxford R2.....	Dodge	
Gerlach, Matt, Ambia R1.....	Chevrolet	
Gerlach, Wm. E., Oxford R3.....	Ford	

Society Brand Clothes

FOR YOUNG MEN AND MEN WHO STAY YOUNG

We Sell and
the Following



Recommend
Triple-G Goods

Society Brand Clothes for young men and men who stay young, Stein Block Clothing, Michaels Stern, Sampeck Boys' and Children's duds and complete line of furnishings.

THE HUB

The Store for Father and Son

112-114 W. Side Square

AT LaFAYETTE, IND.

WHEN in Need of Drugs, Patent Medicines, Stock Foods, Paints Varnishes, Window Glass, Write for Prices. Mail Orders Receive Prompt Attention. Our Prices Will Please YOU

SCHNAIBLE DRUG COMPANY

117 North Fourth Street

::

LaFayette, Indiana

PRAIRIE FARMER'S RELIABLE DIRECTORY

ALFRED R. HAYS

"LaFayette's Leading Tailor"

CUSTOM TAILORS AND HATTERS, IMPORTED AND DOMESTIC WOOLENS,
EXCLUSIVE DESIGNS. WORKMANSHIP ON OUR GARMENTS GUARAN-
TEED TO BE FIRST CLASS IN EVERY RESPECT.

Exclusive Agency for the Celebrated KNOX HAT

At 5th and Main Streets
Opp. Lahr Hotel

Telephone No. 4445
LaFAYETTE, IND.

Name	Postoffice	Make	Name	Postoffice	Make
Gladding, Geo. P.,	Fowler R4.....	Ford	Griffin, Marsh P.,	Templeton.....	Ford
Glaspie, Edgar H.,	Oxford R1.....	Ford	Griffith, Ira,	Boswell R1.....	Reo
Glaspie, Frank,	Oxford R1.....	Buick	Griffith, Roy H.,	Oxford R2.....	Dodge
Glidewell, Marion R.,	Earl Park R1.....	Ford	Gross, John Jr.,	Talbot R1.....	Ford
		Chevrolet	Grogan, J. J. Jr.,	Fowler R2.....	Dodge
Glotzbach, Val,	Fowler R3.....	Ford	Grubbs, Chas.,	Remington R2.....	Overland
Glotzbach, Wm. S.,	Remington R1.....	Ford	Guard, Enoch J.,	Earl Park R1.....	Ford
Glynn, Michael,	Otterbein R1.....	Ford	Guimond, Henry W.,	Fowler R5.....	Ford
Goben, Lyman H.,	Fowler R2.....	Overland	Gunther, John,	Boswell R2.....	Ford
Goetz, Albert L.,	Fowler R3.....	Ford	Gustafson, Carl,	Boswell R2.....	Ford
Goetz, John P.,	Earl Park R1.....	Ford	Gwain, Jasper A.,	Oxford R2.....	Ford
Goodman Jacob,	Fowler.....	Ford	Hackley, Robert H.,	Remington R1.....	Ford
Gornall, Joseph E.,	Fowler R4.....	Buick			
Gouloos, Henry,	Oxford R2.....	Dodge	Hagenbuch, Enoch,	Goodland R3.....	Overland
Grady, James P.,	Oxford R3.....	Ford	Hagenbuch, Mrs. Marion,	Fowler R6.....	Dodge
Grames, John W.,	Oxford R1.....	Buick	Hakerson, Mrs. Lena,	Oxford R1.....	Buick
Gramman Charles,	Fowler R3.....	Ford	Hall, Frank S.,	Fowler R5.....	Ford
Granlund, Albert C.,	Oxford R1.....	Dort	Hall, Frank V.,	Boswell R1.....	Ford
Gray, Catherine C.,	Goodland R3.....	Buick	Hall, Harley,	Fowler R3.....	Saxon
Gray, Fred B.,	Fowler R1.....	Ford	Hall, Thos.,	Talbot R1.....	Studebaker
Gray, Herman E.,	Fowler R5.....	Ford	Hall, William K.,	Fowler R3.....	Overland
Greenard, James P.,	Remington R1.....	Ford	Hamelman, John H.,	Fowler R1.....	Ford
Greenwood, John H.,	Fowler R1.....	Dodge	Hamelman, Otto,	Otterbein R1.....	Ford
Greenwood, Albert B.,	Fowler R4.....	Buick	Hamilton, Chas. C.,	Fowler R4.....	Buick
Greenwood, Cameron F.,	Fowler R4.....	Empire	Hamilton, Raymond R.,	Fowler R5.....	Ford
Gress, Charles,	Earl Park R2.....	Ford	Hamilton, Robert,	Fowler R1.....	Studebaker
Gretencord, Frank W.,	Fowler R2.....	Ford	Hampton, C. D.,	Fowler R4.....	Buick and Ford
		Chambers and Ford (3)	Hampton, Leon,	Earl Park R1.....	Ford
Gretter, John P.,	Earl Park R2.....	Ford	Hanford, John T.,	Otterbein R1.....	Overland
		Buick and Ford	Hansen, Richard,	Fowler R1.....	Ford
Grieves, H. H.,	Talbot R1,	Dodge and Ford	Happ, J. P.,	Fowler R2.....	Ford
Griffin, Charles W.,	Fowler.....	Ford	Happ, William J.,	Talbot R1.....	Ford
Griffin, Elmer P.,	Otterbein R1.....	Ford	Hardebeck, Frank E.,	Earl Park R2,	Saxon

THE AMBIA GRAIN COMPANY

JOHN M. HEINEN, Manager

GRAIN, COAL, FEED, SEEDS

OFFICERS AND DIRECTORS

MATHIAS GERLACH, President JACOB LEUCK, Treasurer
JOHN T. FARRELL, Secretary.

LOVETTE WILLIAMS THEO GIESE JOHN DAVIS JOHN MARRON

AMBIA

INDIANA

FARMERS AND BREEDERS, BENTON COUNTY

Name	Postoffice	Make	Name	Postoffice	Make
Hardebeck, George W.	Fowler R3	Chalmers	Henning, Chas.	Earl Park R1	Ford
Hardiman, James T. and Ed. M.			Hibbs, Clem.	Oxford R1	Ford
Fowler, R5		Ford	Hickman, Albert	Talbot R1	Auburn
Hardiman, Martin	Fowler R1	Ford	Hickman, Bert	Talbot	Overland
Harkrider, V. L.	Fowler R4	Ford	Hinkle, Ernest O.	Ambia R2	Oakland
Harper, Arthur W.	Oxford R1	Saxon	Hinkle, H. J.	Boswell R2	Dodge
Harrington, Robert	Otterbein	Buick	Hinton, Mort	Oxford R1	Saxon
Harrington, Wm.	Otterbein R2	Ford	Hoagland, James O.	Remington R1	Dodge
Harrison, Edgar C.	Oxford R2	Buick	Hoagland, Samuel C.	Sheldon, Ill, R3	
Harth, Henry	Ambia R2	Ford			Maxwell
Haselby, Frank W.	Fowler R1	Overland	Hogenbuch, Earl J.	Goodland R3	Ford
Hasser, Aloys G.	Fowler R3	Ford	Hogenbuch, Edwin A.	Fowler R5	Ford
Hasser, Anthony	Fowler R3	Buick	Holder, George W.	Oxford R3	
Hasser, Edward R.	Fowler R3	Ford			Wilys-Knight and Ford
Hasser, Frank J.	Fowler R3	Ford	Holikan, Dan	Fowler R1	Ford
Hasser, Joseph L.	Fowler R3	Ford	Hollingsworth, Archer	Fowler R1	Ford
Hawkin, J. Robert	Otterbein R1	Ford	Hollingsworth, Geo.	Fowler R1	Elgin
Hawkins, E. A.	Otterbein R1		Holscher, Caroline	Earl Park R2	Ford
		Dodge and Ford	Holscher, John	Fowler R6	Ford
Hawkins, Everette W.	Remington R2	Ford	Holscher, Joseph W.	Fowler R3	Ford
Hawkins, John R.	Otterbein R1		Hooker, L. H.	Talbot R1	Apperson
		Oldsmobile and Ford	Hoover, Ella	Earl Park R2	Buick
Haxton, Philip M.	Otterbein R1	Buick	Hoover, H. Glen	Earl Park R2	Dodge
Hayhurst, Harvey	Earl Park R17	Ford	Howard, George V.	Remington R2	
Haynes, Chas. J.	Talbot R1				Moline-Knight
		Auburn and Ford (2)	Howarth, James G.	Oxford R1	
Heater, Guy S.	Goodland R3	Ford			Buick and Ford
Helmrick, J. H.	Talbot R1	Ford	Howarth, John A.	Oxford R2	Ford
Henderson, Alex.	Fowler R5	Overland	Hubbard, L. D.	Boswell R1	Ford
Henderson, Benjamin A.	Fowler R1	Dodge	Hubertz, Frank	Fowler R3	
Henderson, David	Fowler R5	Ford Sedan			Ford and Ford Truck
Hendrickson, Nels	Oxford R1	Ford	Hubertz, John	Earl Park R2	Ford

JOHN GAY, President

W. W. McCORMICK, Cashier

CHAS. SCHWARTZ, Vice-President

Farmers & Merchants Bank

Capital \$25,000.00

11

DIRECTORS

J. M. Heinen, Mathias Gerlach, M. R. Boyer, Chas. Schwartz,
Hugh W. Torpey, Wm. Schwartz, John Gay.

Our Motto: Satisfied Customers

AMBIA

:

:

:

INDIANA

9510

The First National Bank of Ambia

AMBIA, INDIANA

JAS. F. YEOMAN, President.

WM. RANDALL, Cashier

ROBT. FINCH, SR., Vice Pres't.

W. C. TAYLOR, Ass't. Cashier.

Wm. Randall

W. C. Taylor

RANDALL & TAYLOR

Real Estate and Insurance

AMBIA

::

INDIANA

Name	Postoffice	Make	Name	Postoffice	Make
Hudson, C. A.,	Boswell R1.....	Ford	Jones, Harvey T.,	Talbot R1.....	Ford
Hudson, Lonnie,	Talbot R1.....	Ford	Jones, James I.,	Fowler R4.....	Ford
Huffmaster, Roscoe M.,	Goodland R3.....	Ford	Jones, J. Milton,	Talbot R1.....	Ford
Hull, S. T.,	Oxford R1.....	Maxwell	Jones, Thomas J.,	Oxford R1.....	Ford
Humphrey, J. Lewis,	Sheldon, Ill, R3.	Ford	Josheaway, Fred C.,	Fowler R5.....	Ford
Huntington, Jos. N.,	Fowler R1.....	Ford	Knapp, Frank,	Fowler R2.....	Overland
Illingworth, George,	Earl Park R2....	Ford	Knochel, Philip M.,	Otterbein R1.	Oakland
Illingworth, Joseph,	Earl Park R2....	Ford	Koeliker Henry,	Remington R1.	Studebaker
Ingraham, Clarence D.,	Fowler R5.....	Ford	Kretzmeier, Harris A.,	Fowler R1.....	Ford
Irwin, Wm. R.,	Remington R1.....	Haynes	Krick, Henry,	Fowler R5.....	Studebaker
Janssen, Mrs. Frientje,	Otterbein R1.....	Overland	Krick, Henry W.,	Earl Park R2.....	Ford
Jay, Rufus,	Goodland R3.....	Maxwell	Krick, Valentine,	Fowler R3.....	Ford
Jelvert, Axel M.,	Fowler R3.....	Studebaker	Krumlauf, Paul,	Remington R1.....	Overland
Jennings, Finch,	Oxford.....	Ford	Kull, J. J.,	Talbot R1.....	Ford
Jennings, Lorin M.,	Oxford R2.....	Ford	Kull, Joseph M.,	Earl Park R1.....	Ford
Johnson, Albert W.,	Boswell R2.....	Ford (2)	Kull, P. C.,	Ambia R2.....	Ford
Johnson, Arthur,	Oxford R3.....	Ford	Kull, Peter C.,	Ambia R2.....	Ford
Johnson, Chas.,	Boswell R2.....	Ford	Kyle, A. E.,	Remington R2.....	Paige
Johnson, Chas. F.,	Oxford R1.....	Ford	Keefe, Will P. and Chas. F.,	Earl Park R2	Overland and Ford
Johnson, Chas. M.,	Fowler R4.....	Ford	Kell, Elmer P.,	Fowler R4.....	Ford
Johnson, C. C.,	Oxford R1.....	Ford	Keller Bros.,	Otterbein R2.....	Ford
Johnson, Edward H.,	Fowler R4.....	Dort	Keller, Jacob W.,	Oxford R3.....	Ford
Johnson, Edward M.,	Otterbein R1.	Oakland	Keller, John H.,	Otterbein R2.....	Ford
Johnson, John A.,	Fowler R5.....	Dort	Keller, John W. Jr.,	Oxford R2.....	Haynes
Johnson, Louis H.,	Oxford R1.....	Dort	Keller, Wm. C.,	Otterbein R2.....	Overland
Johnson, W. V.,	Boswell R2.....	Ford	Kelley, Elmer,	Fowler R4.....	Ford
Johnston, William,	Fowler R1.....	Ford	Kelly, Clyde,	Fowler R4.....	Ford
Jones, Clyde E.,	Talbot R1.....	Ford	Kelly, Newton,	Boswell R1.....	Ford and Ford Truck
			Kenyon, Frank A.,	Oxford R3.....	Buick
			Kern, John A.,	Fowler R5.....	Overland

FARMERS AND BREEDERS, BENTON COUNTY

We are Prepared to fill any formula
in front part of this book.

We also sell the Guaranteed Pratt
Stock and Poultry Feeds. Give
them a trial.

Our Ambition is to Please

We Carry a Line of Burdsal's Paints

A. DOHNER & SON

Proprietors

NORTH SIDE DRUG STORE

BOSWELL :: INDIANA

R. H. KARP

MANUFACTURERS OF

HIGH-GRADE HARNESS

The Best Stock and Workmanship
Guaranteed

No Better Harness is Sold Anywhere

Dealer in Collars, Pads, Net Covers,
Robes, Blankets, Suit Cases, Shoec
Findings, Oiling and Repairing
Given Prompt Attention.

South Side Main St.

BOSWELL :: INDIANA

Name	Postoffice	Make
Kiefer, Mike P.	Sheldon, Ill.	R3
Kie'mier, John H.	Fowler	R6
Kiger, Joseph	Oxford	R1
Kiger, Luther E.	Boswell	R2
King, Hugo D.	Remington	R2
Kinmen, Nicholas	Ambia	R2
Kinsell, C. H.	Remington	R1
Kinsell, Homer B.	Empire and Saxon	
Kinsell, R. E.	Remington	R1
Kinsinger, William	Oakland and Ford	
Kirk, George M.	Goodland	R3
Kirk, Thomas	Fowler	R2
Kirkpatrick, Corwin	Sheldon, Ill.	R3
Kirsch, John N.	Ambia	R2
Kirsch, Jos.	Ambia	R2
Kirts, Thomas B.	Boswell	R1
Kline, Charles	Earl Park	R2
Klingert, William	Goodland	R3
LaBounty, George	Oxford	R1
Lackey, John T.	Oxford	
Ladd, Tennyson S.	Otterbein	R1
Lafon, Wm. K.	Oxford	R2
LaGue, Sidney L.	Fowler	R5
Lah, G. H.	Talbot	R1
Lah, Mrs. Eliza	Ambia	R2
Lah, H. W.	Ambia	R2
Lamaster, Joe	Oxford	R2
Lamb, C. E.	Boswell	R1
Lambert, G. D.	Fowler	R1

Name	Postoffice	Make
Lambert, Frank	Fowler	R1
Lamie, Joseph	Fowler	R3
Lampe, Henry	Ambia	R2
Lane, Earl J.	Fowler	R1
Langdoe, Fabien J.	Oxford	R1
Langellier, Peter	Ambia	R2
Lanoue, Homer	Fowler	R3
Lanoue, William	Fowler	R3
Larm, Oscar	Oxford	R1
Larsen, Herman L.	Fowler	R5
Larson, Alfred B.	Fowler	R5
Larson, August W.	Fowler	R5
Larson, Charley P.	Fowler	R5
Larson, Henry	Fowler	R1
Larson, John L.	Fowler	R2
Laughlin, Mrs. Etta	Talbot	R1
Lavelle, Robert	Fowler	R3
Law, J. Arthur	Fowler	R4
Lawson, C. F.	Boswell	R2
Lawson, Henry D.	Fowler	R6
Lawson, Wm. J.	Boswell	R2
Leburg, Chas. A.	Fowler	R3
Leburg, Frank	Fowler	R3
Leffingwell, Jas.	Fowler	R5
Leffingwell, John A.	Fowler	R6
Lehe, Peter	Goodland	R3
Leonard, Ralph H.	Fowler	R6
LeSage, Harry	Ambia	R2
Lester, Chas. H.	Oxford	R1
Lester, Lawrence	Oxford	R1

Charles L. Foster

Writes all kinds of Insurance

Fire, Lightning, Tornado and Live Stock

Pays Losses Promptly

MAKES FARM LOANS

Phone 2 on 185

Boswell, Ind.

Name	Postoffice	Make	Name	Postoffice	Make
Leuck, Jacob, Ambia R2.....	Willys	Overland Six	Luck, J. V., Remington R1.....	Maxwell	
Leuk, Nick, Ambia R2.....	Overland		Lugar, John M., Otterbein R1.....	Ford	
Leuk, Peter, Ambia R2.....	Overland		Luse, Frank, Oxford R2.....	Dodge	
Lindenmayer, Fred, Fowler R2.....	Ford		Lutz, Phillip P., Oxford R2.....	Oldsmobile	
Lindsey, Mills J., Oxford R3.....	Overland		Lynch & Leonard, Fowler R4.....	Ford	
Linedecker, Herman, Oxford R2.....	Overland		Maddox, Chas. B., Otterbein R1.....	Cadillac	
Liptrap, J., Boswell R1.....	Buick	and Ford	Mahony, D. J., Oxford R2.....	Ford	
Lockhart, Earl J., Swanington.....	Ford		Mailloux, Levi, Earl Park R1.....		
Lockhart, Luther B., Swanington.....	Ford		Ford and Buick	
Lods, Charles A., Remington R2.....	Ford		Mailloux Philip, Fowler R3.....	Ford	
Lods, Harvey, Fowler R1.....	Ford		Mann, Wm., Oxford R2.....	Ford	
Loughridge, Arthur, Fowler R3.....	Buick		Marron, J. E., Ambia R2.....	Ford	
Lowman, Jas. A., Earl Park R1.....	Buick		Martin, Dennis, Fowler R5.....	Ford	
Lowman, Walter G., Earl Park R2.....	Buick		Martin, Dode, Earl Park R1.....	Ford	
Lowman, W. B., Fowler R3.....	Overland		Martin, J. Charles, Otterbein R1.....	Ford	
Lucas, E. E., Remington R1.....	Ford				

HIRAM BRIGHT, President
CHAS. F. LAWSON, Vice President

JAS. S. BRADLEY, Cashier
OAKLEY BRIGHT, Asst. Cashier

5476

The First National Bank of Boswell

CAPITAL & SURPLUS

\$70,000.00

4% on Time Deposits

BOSWELL, INDIANA

McKNIGHT & COMPANY

DRY GOODS CLOTHING MILLINERY

We Sell and
the Following



Recommend
Triple-G Goods

IN DRY GOODS

Munsingwear, ladies' and childrens'
Iron Clad, Hosiery, also Bear Brand
Corticelli Silks and Satins
Warner Bros. Rust Proof Corsets
Royal Worcester Corsets
Waterloo, "Superior Made"
Dresses, House Dresses, Skirts, Petticoats
Melba, Colgate's and [and Kimonos
Mennen's Toilet Articles
Corticelli Silk Threads and Ribbons
Grinnel Ladies' Gloves
New Home Sewing Machines

IN MEN'S WEAR

Fitform Young Men's Suits
Xtragood Boys' Clothes
Munsingwear, Mens and Boys
Arrow Shirts and Collars
Grinnel and Osborn Gloves
Mayfield Pants
B. V. D. Underwear
Iron Clad and Bear Brand Hose
Kahn Felheimer & Co., Hats and Caps
Excelsior and Western Made Work
Clothing, Shirts and Overalls

Our Millinery Department always shows hats of exceptional goods, style and value

BOSWELL

: : :

INDIANA

Name	Postoffice	Make
Martin, Munson, Otterbein R1.....	Dodge	
Martin,* Seriac, Fowler R1.....	Ford	
Mason, Joe H., Oxford R2.....	Dorz	
Master, Martin F., Oxford R2.....	Ford	
Mathews, Frank, Talbot.....	Ford	
Mauzy, Charles, Fowler R6.....	Ford	
Mayotte, Pete, Fowler R2.....	Ford	
McClure, Dory, Remington R1.....	Studebaker	
McColough, Warren, Fowler R1.....	Ford	
McConnell, Mrs. Fannie, Oxford R1.....	Ford	
McConnell, Victor, Oxford R2.....	Ford	
McCormack, Robert, Ambia R2.....	Essex	Ford
McCormick, Mrs. T., Earl Park R1....	Ford	
McCormick, Will J., Earl Park R1....	Saxon	
McDade, J. Frank, Oxford R1.....	Buick	
McDade, Thomas M., Oxford R1.....	Chevrolet	
McDaniel, C. E., Boswell R1.....	Ford and Lexington	
McDaniel, Earl, Boswell R1.....	Ford	
McDaniel, James, Fowler R1.....	Buick	
McDaniel, Modest E., Fowler R5.....	Ford	
McDaniel, Oves C., Oxford R2.....	Ford	
McDaniel, W. H., Boswell R1.....	Ford	
McEwen, Peter, Freeland Park....	Overland	
McEwen, W. Scott, Sheldon, Ill., R3...	Ford	
McFall, John, Remington R1.....	Ford	
McGahan, Harry, Fowler R1.....	Ford	
McGahan, John M., Fowler R5.....	Ford	
McGiffin, Arthur, Oxford R2.....	Ford	
McGrath, Clarence D., Fowler R1....	Ford	
McGraw Robert, Fowler R3.....	Chevrolet	
McGuire, Dan D., Fowler R6.....	Overland	

Name	Postoffice	Make
McIntyre, Miss Mary, Ambia R2.....	Ford	
McKe'vey, Wm. M., Atkinson.....	Ford	
McKinney, Allen G., Otterbein R2..	Chalmers	
McKinney, Earl, Earl Park R1.....	Ford	
McKinney, Elmer S., Oxford R2.....	Oldsmobile	
.....	Oldsmobile	
Mead, Allen, Fowler R3.....	Oakland	
Mead, James O., Goodland R3.....	Ford	
Mead, Ray, Fowler R3.....	Chalmers	
Mead, Samuel, Goodland R3.....	Ford	
Meadows, Fred, Remington R1..	Oldsmobile	
Melson, Lee C., Oxford R1.....	Ford	
Menefer, Cliff, Fowler R2.....	Dodge	
Merchen, Conrad, Earl Park R17....	Maxwell	
Messman, John A., Earl Park R2....	Buick	
Messner, John C., Oxford R3.....	Overland	
Metzinger, August, Freeland Park..	Maxwell	
.....	Maxwell	
Metzinger, J. H., Ambia R2.....	Overland and Ford Truck	
Metzinger Bros., Ambia R2..	Ford and Dodge	
Metzinger, M. C., Ambia R2.....	Ford	
Metzinger, George, Ambia R2.....	Ford	
Metzinger, Nick, Talbot R1.....	Ford	
Meyer, Fred, Talbot R1.....	Saxon Six	
Meyerring, John, Fowler R4.....	Dorr	
Michales, Charles S., Oxford R3.....	Ford	
Millage, Charles M., Earl Park R2..	Maxwell	
Miller, Fred M., Oxford R1.....	Maxwell	
Miller, George J., Oxford R2.....	Ford	
Miller, H. C., Talbot R1..	Ford and Overland	
Miller, John W., Fowler R1.....	Overland	
Mimier, Homer, Fowler R2.....	Ford	

Whipple & Farr
Tailors

CHAS. F. SPIES *Cash Store*

SHOES, HATS, MEN'S WEAR, MADE-TO-MEASURE CLOTHING



We Sell and the Following Recommend Triple-G Goods

Dr. Reed Cushion Sole Shoes for Men, "Chicagooan" Shoes for Young Men, Arch Preserver Shoes for Women, Ball Band Rubber Goods, Armor Plate Hosiery for the Family, Arrow Brand Collars and Shirts, Osborn Gloves, Victor and Sweet Orr Overalls, Beckers' Trunks, Suitcases and Bags.
 Agency for Ed. V. Price and international Made to Measure Clothes.
 Phone 129

BOSWELL, INDIANA

"Better for Less."

Name	Postoffice	Make	Name	Postoffice	Make
Minter, Willis E.,	Earl Park R2	Overland	Moore, John W.,	Otterbein R1	Cadillac
Minus, William,	Fowler R2	Overland	Moore, Lee,	Otterbein R2	Overland
Mitchell, McClelland,	Earl Park R2	Ford	Mount, Wm. Sr.,	Oxford R2	Ford
Mitchell, Dale,	Talbot R1	Ford	Moore, Chas. W.,	Otterbein R2	Ford
Mitchell, R. M.,	Talbot	Buick and Ford	Moyars, Ivan A.,	Fowler R4	Overland
Mohr, Charles L.,	Fowler R5	Ford	Moynihan, John,	Remington R1	Oakland
Molter, John,	Earl Park R2	Ford	Moynihan, Nichel J.,	Fowler R6	Ford
Monjon, Leo O.,	Earl Park R1	Saxon	Muller, B. W.,	Ambia R2	Overland
Moore, Douglas,	Fowler R5	Ford	Muller, Henry,	Talbot R1	Dodge
Moore, Frank W.,	Otterbein R1	Ford	Muller, Jos.,	Talbot R1	Ford
		Ford and Oldsmobile	Muller, Wm.,	Talbot R1	Ford
			Mulhollen, Neute,	Oxford R2	Ford

WHIPPLE & FARR

HARDWARE, STOVES, TINWARE

TIN WORK, PLUMBING, HEATING, ELECTRIC LIGHTING
PIPE AND PIPE FITTINGS, BRASS GOODS, ALL KINDS

We Sell and
the Following



Recommend
Triple-G Goods:

Round Oak Furnaces and Stoves Malleable Ranges "The Range Eternal" Owen Farm Lighting System Boss Oil Stoves "Quicker Yet" Hand Power and Electric Washers Simplicity Incubators Myers Pumps	Blair Lawn Mowers Associated Gasoline Engines "Diamond Edge" Cutlery and Tools Universal Cast Enamel Ranges Paul Automatic Electric Motor Pumps for Pumping Water to Laundry, Sink and Bath Room Fixtures Standard Sanitary Plumbing Fixtures
--	--

Telephone 66

BOSWELL : : : **INDIANA**

FARMERS AND BREEDERS, BENTON COUNTY

J. A. GAYNOR

Automobile accessories and repairing

Telephone 26

Earl Park, Ind.

OAKLAND AND FORD CARS

C. A. HARTLE : Merchant Tailor

Tailoring, Dry Cleaning, Repairing

Clean Everything But a Guilty Conscience

FOWLER

::

INDIANA

Name	Postoffice	Make
Mulligan, Thomas B.	Goodland R3	Ford
Murray, T. W.	Fowler R2	Ford
Myer, Rexford I.	Fowler R4	Maxwell
Nagle, Andrew J.	Oxford R2	Ford
Nattinger, Charles A.	Earl Park	Overland and Ford
Nattinger, Frank L.	Fowler R3	Oakland
Neal, James C.	Oxford R3	Ford
Nelson, Andrew	Fowler R6	Studebaker and Ford
Nelson, Benton	Remington R2	Buick
Nelson Bros.	Otterbein R2	Ford
Nelson, Gust. A.	Otterbein R1	Ford
Nelson, John L.	Remington R1	Ford
Nelson, Jos. B.	Remington R2	Ford
Nelson, Nels.	Earl Park R1	Ford
Nelson, Rasmus	Earl Park R1	Ford
Nelson, William C.	Earl Park R1	Ford
Nern, Pete	Talbot R1	Mitchell Six
Nesbitt, Arthur L.	Oxford R1	Ford
Nesbitt, Bruce	Talbot R1	Dodge and Ford
Nesbitt, Frank	Fowler R5	Ford
Newtonson, J. E.	Boswell R2	Ford
Newtonson, Newt and Son	Fowler R4	Reo
Nichols, Albert F.	Oxford R2	Overland
Nichols, Ed.	Fowler	Ford
Nichols, Robert W.	Remington R1	Ford
Nichols, Wm. G.	Oxford R2	Oldsmobile
Nicholson, Thos. N.	Ambia R1	Overland
Nightingale, Edward	Remington R1	Ford
Nightingale, Walter	Wolcott R1	Ford

Name	Postoffice	Make
Nordloh, Herman	Goodland R3	Dodge
Nussbaum, Andrew	Remington R1	Ford
Nussbaum, N.	Remington R1	Ford
Nytt, Frank C.	Fowler R1	Oldsmobile
Nutt, Ivan E.	Fowler R1	Ford
O'Brien, Martin	Fowler R1	Ford
Odle, Paul	Oxford R3	Ford
Oneal, Ben	Goodland R3	Ford
Orr, F. M.	Boswell R1	Ford and Ford Truck
Owens, T. C.	Fowler R5	Overland
Palmore, Wm.	Fowler R2	Ford
Pampel, Furman R.	Remington R1	Ford
Pampel, Lester G.	Remington R2	Ford
Pampel, Vurlie A.	Remington R1	Ford
Patnaude, Archie	Fowler R5	Dodge
Patnaude, Meddie H.	Fowler R5	Dodge
Patterson & Son	Wm. R.	Oxford R1
Pearson, Chas. A.	Boswell R2	Oakland Six
Perkins, Ira O.	Raub	Maxwell
Perry, Elmer	Fowler R5	Ford
Peters, Henry	Remington R1	Ford
Pfister, Albert	Remington R1	Maxwell
Pilotte, Horace E.	Fowler R4	Ford
Pilotte, John	Fowler R3	Ford
Pilotte, Leonell	Fowler R3	Ford
Pilotte, Pete	Fowler R3	Ford
Pitstick, Edw.	Ambia R2	Ford
Plant, Fred I.	Fowler R5	Ford
Plantz, Henry F.	Fowler R3	Ford (2) and Briscoe

J. W. RODMAN

Pharmacist

11

WE CAN FILL ANY FORMULA AS LISTED IN THE LIVESTOCK

MEDICINE CHEST

The article in the forepart of this directory
MAIL ORDERS PROMPTLY FILLED BY PARCEL POST
SPECIAL ATTENTION GIVEN TO THE COMPOUNDING OF
PRESCRIPTIONS
SERVICE UNEXCELLED IN THE CITY

OUR JEWELRY DEPARTMENT

IS IN CHARGE OF J. G. CARNAHAN, AN EXPERT WATCH MAKER

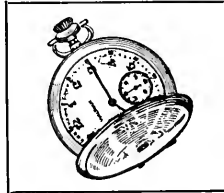

WE CARRY A GOOD STOCK OF WATCHES, CLOCKS, SILVER-
WARE, AND DIAMONDS A
SPECIALTY.

RES. MAIN 333

TELEPHONES

STORE MAIN 18

FOWLER

:

:

:

INDIANA

FARMERS AND BREEDERS, BENTON COUNTY

For Work of Quality and Reasonable Prices, call on

SANDERS & KLENTZER

PLUMBING, HEATING, TIN, GALVANIZED IRON, COPPER
AND FURNACE WORK.

Agents for Mueller Furnaces.

FOWLER TEL. 78-R

FOWLER, IND.

Name	Postoffice	Make
Plaspohl, Henry	Fowler R2	Dodge
Plaspohl, Wm.	Fowler R3	Ford
Plummer, John	Goodland R3	Maxwell
Plunkett, Everett L.	Otterbein	Ford
Ponto, Henry	Talbot R1	Ford
Porteus, Joseph L.	Kaub	Buick
Pothuisje, John J.	Goodland R3	Ford
Pratt, Gustaf A.	Earl Park R2	Overland
Pratt, Harry R.	Fowler R3	Ford
Puetz, Gerhard J.	Fowler R2	Ford
Puetz, Jos. P.	Ambia R2	Overland
Puetz, Mathias J.	Ambia R2	Ford
Puetz, Wm.	Ambia R2	Chalmers
Fyle, Homer A.	Fowler R3	Overland
Fyle, Louis H.	Fowler R3	Overland

Name	Postoffice	Make
Rosenbarger, Lubia A.	Fowler R1	Ford
Rothrock, Harry C.	Fowler R3	Chandler
Rowe, John	Otterbein R1	Ford
Royal, Joseph F.	Oxford R1	Ford
Royal, Wm. L.	Oxford R2	Ford
Runner, Isaac E.	Oxford R1	Ford
Rush, E.	Boswell R1	Studebaker
Sailor, Ira E.	Oxford R1	Haynes and Oldsmobile
Salman, Bert T.	Freeland Park	Ford
Salman, T. G.	Freeland Park	Ford
Sanasac, Fred H.	Fowler R1	Ford
Sanasac, George	Fowler R1	Ford
Sanders, Carney C.	Oxford R2	Ford

Ransom, Mrs. Rose	Talbot R1	Willys-Knight
Rathburn, Chas. P.	Fowler R2	Ford
Read, John B.	Fowler R6	Overland
Ream, Arthur J.	Fowler R4	Ford
Redwine, Charles H.	Boswell R2	Ford
Reed, Clint D.	Fowler R4	Ford
Reid, J. G.	Boswell R2	Ford
Reutter, E. S.	Fowler R2	Ford
Reynolds, John E.	Oxford R1	Dodge
Reynolds, Michael	Oxford R1	Dodge
Rhoads, H. Elmer	Fowler R6	Overland
Rhode, Henry L.	Oxford R1	Buick
Rhode, G. B.	Boswell R2	Ford
Richardson, Joseph A.	Earl Park R2	Ford
Ridenour, Blaine	Oxford R1	Ford
Riley, Stephen O.	Remington R1	Oakland
Robbins, E. E.	Fowler R2	Ford
Roberts, Ames P.	Oxford R2	Ford
Roberts, B. E.	Oxford R1	Ford
Roberts, Chas. A.	Boswell R2	Ford
Roberts, J. I.	Boswell R2	Ford
Roberts, Richard B.	Boswell R2	Ford
Roberts, Mrs. Sarah	Boswell R2	Ford
Roberts, Walter S.	Boswell R2	Ford
Roberts, William	Boswell R1	Ford
Robinson, James E.	Goodland R3	Oldsmobile
Robinson, Virgil	Fowler R4	Studebaker and Ford
Rommel, Arthur C.	Atkinson	Ford
Rommel, Lonnie	Fowler R4	Ford
Rosater, Earl	Talbot R1	Ford
Rosater, Thomas I.	Oxford R2	Dodge

Parker & Son

Fire Insurance

Exclusively

Phones:

Office - - 253

Residence 23

Fowler :: Indiana

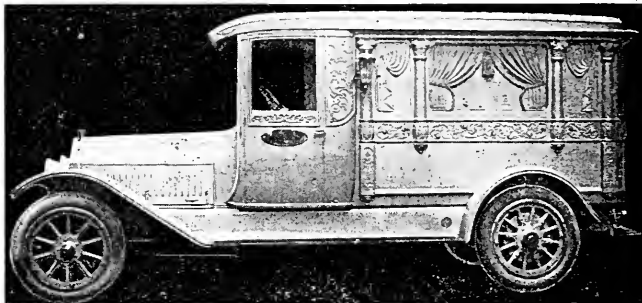

H. A. COMLEY

Undertaking and Picture Framing

FOWLER : INDIANA

ABSTRACTS OF TITLES

FARM LOANS
NOTARY PUBLIC

INSURANCE
FIRE, LIGHTNING
TORNADO AND GRAIN

Abstracts of titles prepared, examined and certified to date. Send us your abstract work. Call on us for all information regarding your real estate, as to title, description, encumbrance or plats. We make Farm Loans.

Robert A. Swan ABTRACTER

Res. Phone
137-W

Telephone Building
FOWLER, IND.

Office Phone
28-W

FARMERS AND BREEDERS, BENTON COUNTY

The Fashion

Is the Millinery Store of **QUALITY** and **QUANTITY** of both **STYLE** and **MATERIALS**.

Hats designed for the individual, to suit the personality, costume and finances.

Located west room of Masonic Temple.

Laura G. Ceolescott.

FOWLER : INDIANA



Name	Postoffice	Make	Name	Postoffice	Make
Sanson, Geo. E.	Otterbein R1	Chalmers	Scott, John F.	Oxford R2	Dort
Scanlon, S. W.	Talbot R2	Co'e and Ford	Scott, Martha	Oxford R2	Dort
Schafer, Fred G.	Remington R1	McFarland	Seiters, Charley J.	Templeton	Ford
Scharlach, Reuben K.	Remington R1	Ford	Sell, Sam	Goodland R3	Chevrolet
Schembs, Robt. Jr.	Remington R2	Studebaker	Senasac, Frank	Fowler R1	Ford
Schieler, J. C.	Remington R1	Ford	Sewell, Charles W.	Otterbein R1	Buick
Schill, C. A.	Talbot R1	Mitchell	Sewell, John G.	Otterbein R1	Ford Sedan
Schilling, Eva	Talbot R1	Ford	Sewell, Russell D.	Oxford	Oakland
Schlipp, Henry L.	Remington R2	Haynes	Shannon, Simon	Remington R1	Overland
Schliedler, J. J.	Talbot R1	Apperson	Sharp, W. H.	Oxford R1	Ford
Schlatter, Thomas C.	Fowler R3	Studebaker	Shedd, Charles E.	Fowler	Ford
Schluttenhofer, Chris M.	Earl Park R2	Dodge	Sheetz, Albert	Remington R1	Ford and Ford Truck
Schluttenhofer, Geo. J.	Earl Park R2	Ford	Sheetz, Ambrose J.	Oxford R1	Ford
Schluttenhofer, W. J.	Fowler R2	Ford	Sheetz, David C.	Fowler R6	Ford
Schmidt, John I.	Talbot R1	Saxon	Sheetz, J. Fred	Remington R1	Ford
Schneidt, Frank	Remington R2	Overland	Sheetz, J. H.	Remington R1	Ford
Schroeder, Ben J.	Oxford R2	Ford	Shelmon, Clarence Scott	Remington R2	Ford
Schuh, Clarence A.	Earl Park R1	Ford	Shelmon, John E.	Remington R2	Ford
Schuh, George H.	Earl Park R1	Ford	Shonkwiler, Elmer E.	Sheldon, Ill. R3	Hupmobile and Ford
Schwanberger, Charley	Otterbein R1	Overland	Shonkwiler, Geo. W.	Raub	Hupmobile
Schwartz, Wm. J.	Ambia R2	Hudson	Shonkwiler, Harry L.	Raub	Halliday
Scott, Chester	Oxford R2	Overland	Shonkwiler, William A.	Raub	Ford and Oakland
Scott, Frank A.	Oxford R2	Ford	Shultz, James E.	Oxford R1	Ford
			Silver, Patrick	Talbot R1	Mitchell and Ford

KOONTZ & DUPIES : Clothiers

We Sell and the Following



Recommend Triple-G Goods

Kuppenheimer Clothes, Walk-Over Shoes

Tiger Brand Hats

Ed. V. Price Co. Tailoring

FOWLER

::

INDIANA

"Not By Promises, But By Efficient Service"

FOWLER'S LEADING RESTAURANT

SPECIAL ATTENTION GIVEN TO QUICK LUNCHEES

Meals Served at Regular Hours

We handle Chamberlain's good Ice Cream and are ready for delivery in bricks or pails and in all quantities desired. An excellent line of candies, both in bulk and boxed goods.

CIGARS AND TOBACCO

Ask Anyone

THE FOWLER CAFE

"THE HOME OF GOOD EATS"

J. R. SCOTT, Proprietor

FOWLER

:

:

:

INDIANA

THE SLEEPER CO.
GARAGE

THE LARGEST AND BEST EQUIPPED GARAGE IN BENTON
AND WARREN COUNTIES OR IN FACT IN THIS
PART OF THE STATE

Expert Auto Repairing

Supplies and Accessories

Electrical Self-Starting and Magneto Repairs



BATTERY SERVICE STATION

Phone 36

FOWLER

:

:

:

Largest Vulcanizing
Plant

Tires and Tubes
Vulcanized

INDIANA

FARMERS AND BREEDERS, BENTON COUNTY

Name	Postoffice	Make
Simmons, Glenn R.	Oxford R1	Ford
Simmons, Ralph A.	Oxford R1	Ford
Simmons, S. L.	Oxford R1	Ford
Sisson, J. L.	Fowler R2	Ford
Skeen, Mrs. Sallie	Ambia R2	Ford
Slater, J. A.	Ambia	Ford
Small, Wm. T.	Otterbein R1	Overland
Smiley, Arval M.	Oxford R1	Buick
Smith, Cash M.	Oxford R1	Dort
Smith, Chas. M.	Boswell R2	Ford
Smith, Chas. W.	Boswell R1	Ford
Smith, D. G.	Boswell R2	Ford
Smith, Geo. D.	Otterbein R1	Overland
Smith, George H.	Goodland R3	Hupmobile
Smith, Harry	Fowler R4	Ford
Smith, Ira E.	Talbot R1	Ford
Smith, Jacob H.	Fowler R2	Ford
Smith, James P.	Ambia R2	Ford
Smith, James W.	Boswell R1	Ford
Smith, Perry D.	Boswell R1	Ford
Smith, Preston W.	Fowler R4	Ford
Smith, S. M.	Boswell R1	Ford Sedan
Smith, Warren O.	Oxford R1	Ford
Smith, W. Harvey	Boswell R1	National
Snyder, Court	Oxford R2	Ford
Sondgerath, Peter	Ambia R2	Overland
Sondgerath, Peter P.	Fowler R4	Ford
Sondgerath, Jos.	Talbot R1	Ford
Somesac, Presper	Earl Park R1	Ford
Sorenson, Aug.	Fowler R4	Ford
Spangler, Harvey	Oxford R3	Ford
Spiker, John	Earl Park R1	Ford
Sproull, Fred	Earl Park R2	Oakland
Sproull, W. Ernest	Earl Park R1	Ford
Staller, Mary	Fowler R3	Buick
Stanfield, Otis	Remington R1	Ford
Stanley, J. D.	Oxford R1	Ford
Steele, Roy L.	Oxford R1	Ford
.....	Haynes and Ford	
Steinke, Otto L.	Fowler R3	Maxwell
Steinmetz, A. F.	Ambia R2	Ford
.....	Knight and Ford	
Steinmetz, Cetus J.	Ambia R2	Ford
Stempel, C. K.	Boswell R1	Ford
Stempel, Mrs. Ida J.	Fowler R4	Chevrolet
Stempel, Ralph R.	Fowler R4	Essex
Stempel, Walter	Oxford R1	Buick
Stergeon, George	Oxford R2	Ford
Stetz, William A.	Remington R2	Overland
Stewart, Alexander T.	Fowler R5	Ford
Stickling Bros.	Ambia R2	Ford

George J. Lobdell

Jewelry, Furniture
and Undertaking

Motor Funeral Equipment

Telephone 12-W

Fowler :: Indiana

Name	Postoffice	Make
Stickling, J. R.	Talbot R1	Ford
Stillabower, Ernest	Fowler R2	Dodge
Stillabower, Grover W.	Earl Park R1	Ford
.....	Oldsmobile	
Stitz, John	Remington R2	Studebaker
St. John, N. S.	Boswell R1	Ford
.....	Saxon and Ford	
Stockmend, W. John	Walcott R1	Ford
Stoll, John	Remington R1	Ford
Stoller, Elmer	Otterbein R1	Ford
Stoner, Henry M.	Oxford R2	Ford
Stoner, John H.	Fowler R1	Ford
Stovall, James	Talbot R1	Ford
Strasburger, Michael C.	Earl Park R2	Ford
Strasburger, Wm.	Oxford	Buick and Ford
Strickler, Zack J.	Oxford R1	Overland

EVANS & CALLAWAY

DEALERS IN

LUMBER, BUILDING MATERIAL AND COAL

Makers of Sash Doors, Finish, Mouldings, Stair Work and All Kinds of Planing Mill Products

We Sell and the following



Recommend Triple G Goods

Prepared Roofings and Shingles, Prepared Plaster, Cement, Cornell Wall Board, Can't Sag Gates, Asbestos Shingles, Asphalt Shingles and Red Cedar Shingles.

FOWLER, INDIANA

McKNIGHT BROTHERS
Fowler, Ind.

McKNIGHT & COMPANY
Boswell, Ind.

||

McKnight Brothers

Dry Goods : Ladies' Ready-to-Wear : Rugs

||

Dry Goods, Palmer line of Ladies' Suits and Coats, Ladies', Misses' and Children's Dresses, Annis Furs, Rugs, Linoleums, Draperies, "Foot Rest" Hosiery, "Athena" Underwear for ladies. Complete line of Ladies' Furnishings.

Phone 33-R

FOWLER

:

:

:

INDIANA

H. B. FORD

DRY GOODS, READY TO WEAR, TOILET GOODS, RUGS, LINOLEUMS,
DRAPERIES

Make our new store, with its many improvements your shopping center when in
Fowler. Ladies' Rest Room on the second floor.

We Sell and
the following



Recommend
Triple G Goods

Munsingwear, Jackson Corsets, Landes-
man Hirscheimer and Schwarz-Fornay-
Hextar Ladies', Misses' and Children's
Coats and Suits, Armor Plate, Phoenix and
Luxite Hosiery

FOWLER

:

:

INDIANA

FARMERS AND BREEDERS, BENTON COUNTY

DO YOU HAVE A PRIDE IN YOUR FAMILY HISTORY?

To most people their ancestors are at best memories. By means of the modern art of photography, living likenesses may be handed down from one generation to another. When you want high-grade work in any branch of photography call at

THE FOWLER STUDIO

ALEX FRECHETTE, Proprietor

FOWLER, INDIANA

MULLER BROTHERS

Shoes For All the Family Hats and Gents' Furnishings. Measures Taken for Men's Fine Tailoring. A Reasonable Store that Tries to Please.

We Sell and the following  Recommend Triple G Goods

Selby Shoes for Women, Florsheim Shoes for Men, Cooper Spring Needle Underwear, Paris Garters, Arrow Shirts and Collars, Bear Brand Hosiery.

PHONE 272-W Osborn Gloves FOWLER, INDIANA

Name	Postoffice	Make
Strong, Edward	Earl Park R2	Ford
Strong, William M.	Earl Park R2	Ford
Stubbe, Edward E.	Goodland R3	Ford
Stucker, Charles B.	Fowler R1	Overland
Stumler, J. H.	Fowler R2	Ford
Suttle, Delbert O.	Fowler R3	Ford
Suttle, H. W.	Boswell R2	Ford
Thomas, Boswell R1	Ford Sedan	
Sutton, Benjamin	Wolcott R1	Ford
Swanson, Alfred	Fowler R5	Ford
Swanson, Carl E.	Fowler R6	Ford
Swatts, Jesse	Otterbein R2	Ford
Swisher, Wm. B.	Oxford R1	Ford
Switzer, Albert I.	Otterbein R1	Overland
Switzer, Carl B.	Otterbein R1	Buick
Tarter, W. J.	Fowler R4	Ford
Taylor, Minnie A.	Earl Park R2	Ford
Thomas, Horace	Fowler R1	Ford
Thomas, Ward E.	Fowler R3	Ford
Thompson, Charles E.	Boswell R1	Ford
Thompson, George	Fowler R5	Ford
Thompson, Wm. G.	Fowler R1	Overland and Ford
Thurston, L. A.	Fowler R3	Ford
Timmins, Lawrence W.	Remington R1	Ford
Timmons, Leroy E.	Oxford R2	Ford
Tinsman, Earl W.	Earl Park	Ford and Cadillac
Tobias, Chas. T.	Remington R1	Dodge
Tobias, Harry G.	Fowler R1	Ford
Tobias, John O.	Fowler R1	Ford
Tobias, Theopolis	Remington R1	Dodge

Name	Postoffice	Make
Toops, Jessie A.	Oxford R1	Ford
Travis, John C.	Otterbein R1	Empire
Trudeau, Leo H.	Fowler R1	Dodge
Tubbs, Wm. E.	Fowler R5	Overland
Turner, Fred	Earl Park R1	Ford
Tyler, S. H.	Remington R2	Chalmers
Umholts, John	Earl Park R1	Ford
Vanderipe, Arthur E.	Fowler R4	Dodge
Vanderipe, W. W.	Fowler R6	Ford
Vanderwall, Lawrence M.	Goodland R3	Ford
Vanderwall, Simon P.	Remington R2	Ford
Vanhorn, Will E.	Boswell R1	Ford
VanMeter, Caleb	Remington R1	Ford
Vaughn, Mrs. Kate	Fowler R6	Ford
Vester, Carl J.	Oxford R1	Dodge
Vetter, Joseph F. Jr.	Earl Park R1	Ford
Vetter, Joseph E.	Fowler R1	Buick
Villinski, Anthony	Remington R2	Ford
Villinski, Martin	Remington R2	Ford
Voliva, Robert W.	Oxford R3	Overland
Voliva, Jess S.	Oxford R3	Overland
Voliva, Roy	Oxford R2	Overland
Waibel, Fred	Remington R1	Studebaker
Waibel, Nick	Remington R1	Oakland
Waldrip, Bert J.	Oxford R1	Cole
Wall, Chris	Fowler R3	Ford
Wallace, W. R.	Earl Park R1	Ford
Waller, H. Emerson	Fowler R5	Studebaker
Walsh, John T.	Oxford R1	Ford
Wanstrath, Henry	Earl Park R1	Ford

DESMOND DOYLE

DEALER IN USED CARS

United States and Racine Tires

LIGHT AND HEAVY HAULING

Freeland Park, Ind.

Tel. No. 22

The Farmers Elevator Co.

Co-operative.

GRAIN, COAL AND FEEDS

It pays to trade with yourself.

Phone 19.

T. E. SAMUEL, Manager.

OTTERBEIN, INDIANA

Hawkins Homestead Farm

BREEDER OF

SHORT HORN CATTLE

Hampshire Hogs, Plymouth Rock Chickens

and Bronze Turkeys

STOCK FOR SALE AT ALL TIMES

E. A. HAWKINS, PROP.

Otterbein Phone 1799

R. F. D. No. 1

OTTERBEIN, IND.

FARMERS AND BREEDERS, BENTON COUNTY

BUILDING MATERIAL AND FUEL

Let Us Help You Solve Your Building Problems Whether Large or Small

PROMPT AND EFFICIENT SERVICE

A. E. VAN NATTA
OTTERBEIN, INDIANA



I Sell and Recommend the Following Triple-G Goods: Lehigh Cement, Asbestos Shingles, American Fence, Cant-Sag Gates, American Steel Posts, Guide Door Track, Art Craft Roofing, Bird's Roofing, Curtis Woodwork

G. W. HERTZING
HARDWARE, STOVES and IMPLEMENTS

I Sell and Recommend the Following Triple-G Goods



OTTERBEIN

Hayes Corn Planter, John Deere Plows, Janesville Plows, Sherwin-Williams Paints, Majestic Ranges, Fairbanks-Morse Engines, DeLaval Separators, Goodyear Tires.

INDIANA

Name	Postoffice	Make
Ward, Thos. W.,	Otterbein R2.....	Ford
Ware, Homer D.,	Earl Park R1,	Studebaker
Washburn, Clayton,	Fowler.....	Ford
Washburn, Lloyd L.,	Fowler R4.....	Ford
Waterstreet, Wm. T.,	Fowler R4.....	Saxon
Watson, Frank G.,	Remington R1.....	Ford
Watson, Porter, Earl Park R1.....	Auburn	
Watson, Strande E.,	Fowler R4.....	Ford
Wattles, J. Charles,	Oxford R1.....	Ford
Wattles, John O.,	Fowler R2.....	Ford
Wattles, Wm. G.,	Oxford R1.....	Ford
Wearing, Rev. Lewis D.,	Remington R1,	Ford
Wearing, Henry A.,	Fowler R1.....	Overland
Wearing, Joseph J.,	Fowler R1.....	Buick
Weidenhamer, Lesber,	Otterbein R1.....	Ford
Weidenhammer, Alfred,	Boswell R1.....	Ford
Weidinger, Jos.,	Ambia R2.....	Auburn

Name	Postoffice	Make
Wethersmiller, George,	Goodland R3.....	Ford
Weinhold, Rey W.,	Fowler R5.....	Overland
Weinhold, Truman L.,	Fowler R5,	Studebaker
Weir, Chas. A.,	Remington R1.....	Ford
Weller, Charles,	Fowler R6.....	Ford
Weppler, Ernest A.,	Remington R1.....	Ford
Weppler, Rudolph J.,	Fowler R1.....	Oakland
Westerberg, Carl N.,	Fowler R5.....	Buick
Wetli, Charles J.,	Earl Park R2.....	
		Overland and Ford
Wetli Robert A.,	Goodland R3.....	Ford
Wetli, William,	Fowler R2.....	Maxwell
Weyeneth, Eli,	Remington R1.....	Ford
Whipple, G. A.,	Fowler R5.....	Ford
Whitaker, Geo.,	Ambia R1.....	Ford
White, Arch T.,	Oxford R1.....	Empire
Whitehead, Arthur W.,	Wolcott R1.....	Ford

MANN & KRETSCHMAN
Gents' Furnishings, Groceries, Hosiery, Footwear, Queensware



We Sell and Recommend the Following Triple-G Goods:
 Ball-Band Rubber Footwear
 Arrow Shirts
 Arrow Collars
 Endicott-Johnson Shoes
 Barker-Brown Shoes
 Julia Marlowe Shoes
 Goldman Shoes
 N. B. C. Soda Crackers
 and Cakes.

Exclusive Selling Agents Climax Flour

OTTERBEIN, IND.

THE QUALITY STORE

O. W. GWIN, Proprietor

GROCERY, BAKERY, TABLE AND KITCHENWARE

We buy in car lots so far as possible giving the consumer the benefit of wholesale prices.

TELEPHONE 48

OXFORD, INDIANA

Farm Home Comforts Demand Modern Heating & Plumbing

JOE MORRIS

Plumbing, Heating, Tinning and Sheet Metal Work

We Sell and
the following



Recommend
Triple-G Goods

Lexington Furnaces, Paul System Electric
Water System, Standard Sanitary
Enamel Ware.

Phone 54

Oxford, Indiana

T.C. JOHNSON LUMBER CO.

EVERYTHING IN BUILDING MATERIAL—INTERIOR TRIM
CABINET AND MILL WORK

We Sell and
Recommend
the Following
Triple G Goods



Atlas Portland Cement, Bishopric Board,
International Roofing, Sagless Farm Gates,
In fact all classes of Building Material.

PHONE

OXFORD, IND.

REAL ESTATE BOUGHT AND SOLD

FARM LOANS MADE ON GOOD TERMS—REASONABLE RATE
ALL KINDS OF FARM, FIRE INSURANCE.

No Trouble to Answer Questions. Write us. Should You Happen at Our
Homes at Meal Time, Come in and See Us Eat

W. J. McCONNELL & SONS CO.

OXFORD

:

:

:

INDIANA

FARMERS AND BREEDERS, BENTON COUNTY

THE R. B. CHELTZ CO.

TRACTORS. MOTOR CARS. SUPPLIES:

We Sell and
the Following



recommend
Triple-G Goods

J. I. Case Tractors and Farm Machinery: Gould Storage Batteries and Service:
**MOST COMPLETE LINE OF ACCESSORIES and AUTOMOBILE
SUPPLIES IN THIS PART OF THE COUNTY**
WE SUPPLY OTHER DEALERS

Phone 24

OXFORD, INDIANA

The Benton County Grain Co.

INCORPORATED

GRAIN - FLOUR - FEED - COAL - CEMENT - TILE AND POSTS

YOUR PATRONAGE SOLICITED

RAUB

::

INDIANA

Name	Postoffice	Make
Widmer, Samuel,	Remington R1.....	Cole
Wilkinson, Chet W.,	Oxford R2.....	Overland
Williams, Charles L.,	Fowler R4.....	Ford
Williams, L.,	Ambia	Auburn
Williams, Marella,	Oxford R3.....	Dort
Williams, Thomas J.,	Oxford R2.....
.....	Ford and Maxwell
Williams, Walter S.,	Remington R2.....	Ford
Wilson, Ada,	Goodland R3.....	Hudson Sedan
Wilson, Bruce,	Fowler R3.....	Ford
Wilson, Frank L.,	Earl Park R2.....	Dodge
Wilson, R. Lewis,	Goodland R3.....	Dodge
Wilson, Virgil,	Fowler R1.....	Ford
Wilson, William,	Goodland R3.....	Oakland
Wilson, William P.,	Goodland R3.....	Chevrolet
Windler, John,	Fowler R3.....	Ford
Windler, Will F.,	Oxford R3.....	Ford
Wing, Orval S.,	Goodland R3.....	Studebaker
Winger, Andrew,	Remington R1.....	Ford
Wirt, Leon H.,	Atkinson
Wirtz, John,	Fowler R2.....	Ford
Wolfe, Alva B.,	Earl Park R2.....	Ford
Wolfe, Chas. E.,	Earl Park R2.....	Ford
Wolter, Herman,	Otterbeint R1.....	Ford
Woodhams, Morton O.,	Otterbein R1.....	Ford
Woodlock, D. F.,	Fowler R2.....	Dodge
Woodlock, Jos. H.,	Ambia R2.....	Ford
Woodlock, Wm. E.,	Fowler R2.....
.....	Buick and Ford
Woodlock, Peter N.,	Fowler R6.....	Dodge
Woodruff, Samuel C.,	Earl Park R1.....
.....	Hupmobile

Name	Postoffice	Make
Wright, James E.,	Earl Park R1.....	Ford
Yarno, Oliver,	Fowler R2.....	Overland
Yates, Charles, Sheldon, Hl.,	Grant
Yates, Grover C.,	Earl Park R1.....	Ford
Yates, Roy F.,	Earl Park R1.....	Ford
Yoakum, Lee,	Remington R1.....	Ford
Yockem, Joseph D.,	Fowler R3.....
.....	Buick and Ford
Yochem, Leo,	Fowler R3.....	Nash
Yochem, Otto P.,	Earl Park R1.....	Oakland
Young, Fred W.,	Oxford R2.....	Ford
Zehr, Chester A.,	Remington R1.....	Ford
Zink, Albert C.,	Fowler R6.....	Ford

Oxford Hat Shop

**Latest Styles
In Millinery**

Phone 257 Nellie Seymour

OXFORD, INDIANA

PRAIRIE FARMER'S RELIABLE DIRECTORY

JOE S. TAYLOR H. C. TAYLOR } Cattle, Calf and
 WM. OWENS FRED HIGBEE } Sheep Dept.
 DAN BAKER W. C. VORIS }

Office { GEO. R. MITCHELL
 JUDSON FORSYTH
 G. S. GRAVES

W. O. MATTERN }
 Res. Phone North 6371 } Hog Dept.
 ED HARRINGER }

Wagon Hogs { RALPH SWERENGIN
 Res. Phone North 6632
 SAM PRUITT

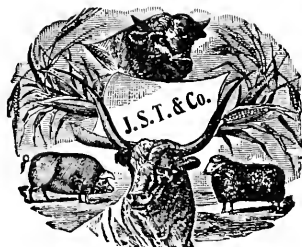

Joe S. Taylor & Company

United States Food Administration
 License No. U-20

LIVE STOCK COMMISSION SALESMEN

Reference { Live Stock Exchange Bank, Indianapolis
 Indiana National Bank, Indianapolis
 Washington Bank & Trust Co., Indianapolis
 City National Bank, LaFayette, Indiana

We believe it would be to your interest when you have any stock ready for market to give OUR FIRM due consideration. It is our endeavor at all times to render you a class of service you have a right to expect; we will assure you the full market value; no shipments too small to be appreciated or too large to receive our prompt and careful attention. It is not what you come in with but what you go out with. **YOUR INTERESTS ARE OUR INTERESTS.**

As we meet you on the level, we'll treat you on the square.

Soliciting your patronage, thanking you in advance for any favors shown us, we are,

Very truly yours,

JOE S. TAYLOR & CO.

Union Stock Yards

Indianapolis, Indiana

Residence { Automatic Phone 43101
 Phones { (Bell) North 8200

Office { Automatic } TOLL 29
 Phones { (Bell) Main 4630 } Local 23220

**WEST WING EXCHANGE BUILDING, ROOMS 27 and 29
 Union Stock Yards :: Indianapolis, Ind.**

FARMERS AND BREEDERS, WARREN COUNTY

Warren County Automobile Owners' Directory

(This list includes Farm Automobile Owners Only.)

Name	Postoffice	Make	Name	Postoffice	Make
Abolt, H. C.	Attica Star Rte.	Ford	Armstrong, Dell	Pence R1	Buick
Adams, Albert R.	Oxford R3	Chevrolet	Arvidson, Peter A.	Otterbein R2	Overland
Adams, Fletcher	Tab R1	Ford	Arvidson, Robert B.	Otterbein R2	Ford
Akers, G. W.	Pine Village R1	Ford	Astell, Geo. H.	West Lebanon R1	Ford
Akers, Melvin	Pine Village	Apperson			Oldsmobile and Ford
Albright, Joseph R.	Williamsport R1	Ford	Atkinson, Thos.	Pine Village	Overland
Alburn, Herman	Marshfield R1	Ford	Auter, Marsh W.	Williamsport R3	Lexington
Alexander, Joseph A.	Williamsport R1	Ford			
Alison, Daniel W.	Marshfield R1	Ford	Bader, W. J.	Independence R1	Oak and
Allen, L. B.	Pine Village R1	Ford	Baker, Geo. W.	Williamsport R1	Ford
Allen, Roy W.	Williamsport R2	Ford	Baker, John U.	Tab R1	Buick
Allen, W. H.	Winthrop	Ford	Baker, Samuel F.	Tab R1	Oldsmobile
Alison, Frank	West Lebanon R1	Lexington	Banning, C. W.	Attica R3	Ford
Anderson, Elmer E.	Boswell R1	Ford	Banning, H. A.	Independence R1	Ford
Anderson, Harris C.	Ambia R1	Empire	Banning, S. A.	Independence R1	Ford
Anderson, J. Frank	Attica R5	Buick	Bannon, Joseph E.	Marshfield R1	Paige
Anderson, J. M.	Pine Village R1	Ford	Banta, Emery	Judyville	Ford
Anderson, Q. Whit	Talbot R1	Ford	Barker, Jas. C.	Williamsport R3	Ford
Anderson, Wm. S.	Pine Village R1	Buick	Barr, C. U.	Attica R3	Ford
Andrews, Arnet	West Lebanon R1	Overland	Barr, T. A.	Independence R1	Ford
Andrews, D. C. and Son	West Lebanon R1	Overland			Ford and Ford Truck
Archart, Edw. H.	Tab R1	Ford	Barrett, Miller G.	Independence R1	Ford
Archart, S. Arthur	Tab R1	Ford	Bartlett, Norma E.	Attica R3	Ford
Archart, Wallace L.	Ambia R1	Ford	Bartlett, Foy	Ambia R1	Dodge
			Bartlett, Robert C.	Ambia R1	Ford

The Only Exclusive
Automobile Accessory Store In
Fountain and Warren
Counties

GOODRICH, KELLY-SPRINGFIELD
PORTAGE AND RACINE TIRES



Rhode-Hushaw Co.

Attica :: Indiana

Attica Vulcanizing Co.

F. O. GRENARD, Proprietor

VULCANIZING, REPAIRING, RELIN-
ING, STORAGE.

We Sell and  Recommend
the Following Triple-G Goods

Miller Geared to the Road Tires and
Tubes, Gargoyle Mobiloils, Loc Patch
Tube Repairing Outfits. We specialize
on Vulcanizing and Rebuilding Tires,
and Have the Most Up-to-date and
Completely Equipped Shop in Both
Counties for this Work.

ALL WORK GUARANTEED

Phone Black 499

ATTICA : INDIANA

PRAIRIE FARMER'S RELIABLE DIRECTORY

Name	Postoffice	Make
Barwick, Frank B.	Judyville	Ford
Bayless, George L.	Otterbein R2	Chevrolet
Beach, J. Elmer	Kramer	Ford
Beason, G. Frank	Attica R5	Ford Truck
Beason, John	Attica R5	Ford
Bezell, J. E.	Talbot R1	Chevrolet
Beckett, George A. and Son	Covington R5	
	Grant and Ford	
Beckett, K.	Covington R5	Ford
Bell, Jas. H.	Independence R1	Ford
Bender, Geo. A.	Williamsport R2	Ford
Benson, David Jr.	Independence R1	Ford
Benson, J. C.	Independence R1	Ford
Bernarte, Carl	Independence R1	Ford
Berry, O. M.	Covington R5	Ford
Bess, Christ N.	Independence R1	Ford
Besse, Norman D.	Ambia R1	Ford
Besse, Roy	Rossville, Ill. R2	Chevrolet
Bever, Curtis A.	Williamsport R1	Ford
Bever, Wm. J. and Sons	Tab R1	Ford (3)
Biggs, Augustus	Williamsport R2	Ford
Biggs, E.	Otterbein R2	Ford
Biggs, Jesse	Otterbein R2	Ford
Biggs, Stanley O.	Williamsport R2	Ford
Biggs, Wm. H.	Williamsport R2	Ford
Bisel, George	Ambia R1	Ford
Bisel, William	Pine Village	Ford
Biser, Victor M.	Williamsport R2	Ford
Bisuer, Raymond	Pine Village R1	Ford
Black, James M.	Williamsport R1	Ford
Blind, Geo.	Pine Village R1	Ford
Blind, G. W.	Pine Village R1	Ford
Blind, Wm. B.	Pine Village R1	Ford

J. J. RICE & SON

BUICK DEALERS

Fountain and Warren Counties

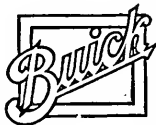

G. M. C. TRUCKS

Phone 85 Black

ATTICA, IND., U. S. A.

THINK!

What is your time worth when disabled? For a reasonable premium we will protect you when sick or hurt.

FRED F. KILLIN

NATIONAL CASUALTY CO., DETROIT

GUSTUS BROTHERS GARAGE

THE HOUSE OF PERFECTED SERVICE

STORAGE BY THE DAY, WEEK or MONTH

Expert Auto Repairing, Firestone Tires, Lathe Work, Gas, Accessories, Welding, Oil, Taxi Service. Headquarters for the Famous Overland 4 and Willys-Knight Automobiles

PHONE 305-BLACK

218 S. PERRY STREET

ATTICA, INDIANA

FARMERS AND BREEDERS, WARREN COUNTY



W. W. DYE

BUY YOUR
MONUMENTS, MARKERS,
VASES,
SETTEES

OF

W. W. DYE

DANVILLE, ILLINOIS



LARGE STOCK OF LATEST
DESIGNS

Name	Postoffice	Make
Blue, Elmer, Attica R5.....	Overland	
Blue, Geo. A., Williamsport R2, Detroit		
Blue, Harry E., West Lebanon R1.....	Ford	
Blythe, Clayton, Covington R5.....	Ford	
Booth, Germal L., Attica R5.....	Buick	
Booth, Jas. W., Williamsport R1.....	Ford	
Borders, Ed. J., Boswell R1.....	Ford	
Borders, Roy, Boswell R1.....	Ford	
Bottorff, William, Tab R1.....	Ford	
Bowers, John E., Ambia R1.....	Ford	
Bowers, Peter, Covington R5.....	Chevrolet	
Bowler, Charley W., Otterbein R2.....	Buick	
Bowlus, Arthur, Williamsport R2, Ford Sedan		
Bowlus, Clarence M., Williamsport	Ford	
Bowlus, Jason D., Williamsport R2..	Haynes	
Bowlus, John W., Williamsport R3.....		
Bowlus, Lawrence W., Cadillac and Dodge		
Bowlus, Lawrence W., Williamsport R3.....	Ford (3)	
Bowman, Albert, Attica R5.....	Ford	
Brandenburg, Carl W., Covington R5.....	Ford	
Brenner, Clarence E., Williamsport R3..		
.....	Ford and Marmon Truck	
Brenner, Elijah, West Lebanon	Oakland	
Brenner, Wm. D., Williamsport R2, Maxwell		
Brenner, Wm. H., Williamsport R2, Maxwell		
Brier, Frank, Attica Star Rte.....	Ford	
Brier, Isaac W., Pine Village.....	Paige	
Brier, Wm. E., Williamsport R1.....	Buick	
Briggs, Harley H., Pence	Ford	
Briggs, Herman W., Tab R1.....	Buick	
Briggs, Mrs. K., Tab R1.....	Ford	
Briggs, Martin, Williamsport R2.....	Oakland	

Name	Postoffice	Make
Briggs, Victor M., Williamsport R2.....	Ford	
Broadie, John R., Williamsport R3.....	Ford	
Brooks, Edgar, Tab R1.....	Ford	
Brown, Abel W., Williamsport R3.....	Buick	
Brown, Cecil W., Independence R1.....	Ford	
Brown, Clarence E., Attica R3.....	Ford	
Brown, Clem, Tab R1.....	Ford	
Brown, Clint D., Pence R1	Essex	
Brown, Ed. C., Independence R1.....	Ford	
Brown, Mrs. Elizabeth, Williamsport R1..		
.....	Ford	
Brown, E. C., Attica R3.....	Ford	
Brown, Levi H., Otterbein R2.....	Overland	
Brutus, Arba C., Pine Village R1.....	Ford	
Brutus, H. R., Independence R1.....	Ford	
Brutus, John F., Pine Village R1.....		
.....	Haynes and Ford	
Brutus, J. W., Attica R3.....	Overland	
Bryant, Ernest J., Ambia R1.....	Ford	
Bryant, W. L., Boswell R1.....	Ford	
Buck, Charles L., Otterbein R2.....	Ford	
Buck, Edwin O., Otterbein	Ford	
Builta, Lee P., Pine Village R1.....		
.....	Buick and Ford	
Burgbart, Henry P., Covington R5.....	Ford	
Burnette, Amon, Otterbein R2.....	Ford	
Bush, Wesley, Williamsport R2.....	Ford	
Bush, William R., Williamsport R2.....	Ford	
Bussell, C. D., Oxford R3.....	Ford	
Butcher, J. Wm., West Lebanon.....	Oakland	
Butler, Clifford F., Williamsport R2.....		
.....	Overland	
Byers, C. Roy, Marshfield R1.....	Ford Sedan	

THE WILLIAMSPORT
STATE BANK

CAPITAL AND SURPLUS
\$75,000.00

Checking Accounts Certificates of Deposit
Safe Deposit Boxes

Travellers' Checks

Xmas Cash Club

We are fully equipped to serve our customers in all lines connected with conservative banking, and we are always glad to be of assistance in connection with any of your business matters.

We especially solicit the accounts and business of farmers. Our customers' room is at your service at any time.

Officers

P. W. Fleming, Pres.

Isaac T. Slauter, Vice-Pres.

John F. Ritenour, Cashier

H. H. Madaus, Asst. Cashier

Williamsport : : Indiana

FARMERS AND BREEDERS, WARREN COUNTY

Name	Postoffice	Make
Byers, Moses E.,	West Lebanon R1	Ford
Byers, Wm. F.,	West Lebanon R1	Ford
Campbell, Howard B.,	Williamsport R1Buick and Ford
Campbell, William,	Independence R1	Ford
Carlson, C.,	Attica Star Rte.Ford
Carlson, Emil C.,	Ambia R1Overland
Carlson, John A.,	Williamsport R1Ford
Carlson, Oscar E.,	Williamsport R1Ford
Carr, J. R.,	Pine Village R1Ford
Carr, P. W.,	Independence R1Ford
Carter, Sherman,	Pine Village R1Overland
Cartmill, Jas. G.,	Pine VillageOverland
Cartwright, Lewis,	Ambia R1Ford
Cassell, Frank,	Otterbein R2Ford
Chambers, John K.,	Williamsport R2Ford
Chandler, Henry G.,	Marshfield R1	Overland
Chandler, J. Ray,	Marshfield R1Buick
Chaney, Geo. W.,	Williamsport R3Ford
Chavers, J. L.,	West Lebanon R1	Overland
Chumler, Geo. W.,	Marshfield R1	Maxwell
Clapp, Chas. M.,	Marshfield R1Ford
Clark, Frank L.,	West Lebanon R1Ford
Clark, Harley N.,	Rossville, Ill. R2Ford
Clark, John,	West Lebanon R1	Ford Truck
Clark, John L.,	Pence R1Ford
Clark, Wm.,	West Lebanon R1Ford
.....	Chevrolet and Buick
Clawson, Abe,	Attica R3Overland
Clawson, C. D.,	Independence R1	Ford (2)
Clawson, Geo. B.,	Attica R3Ford
Clawson, Lee,	Attica R3Ford

Attica Floral Company

W. H. FRANCIS, Proprietor

"Say it with Flowers"

Black 449

FLOWERS FOR ALL OCCASIONS
POTTED PLANTS IN SEASON

We have everything to be found in
an up-to-date florist establishment.

Telephone orders given prompt at-
tention. Satisfaction assured.

ATTICA : : : INDIANA

EARL T. REYNOLDS

ELECTRICIAN

Expert Battery Repairs Free Battery Inspection

Any Battery, Any Car, Any Time—Maybe I Can Fix UP Your Old One and Save You Money.

If a Good Repair Job That Saves You Money Will Make You a Permanent Customer, That's Good Business For Me and For You.

GOULD BATTERY SERVICE STATION

West Lebanon, Indiana

STORAGE BATTERIES AND TIRES

We have a trade That QUALITY made U. S. L., the Battery with Machine-Pasted Plates and Non-Corrosive Top Covers. Sold on a written guarantee to give Two Years' Starting and Lighting Service. We also sell McGraw Tires and Tubes Guaranteed 6000 Miles. We operate a First-Class Repair Station for the care of batteries and tires. We have a Battery you can use while we are charging yours.

ATTICA BATTERY & VULCANIZING STATION

S. D. BLACK—Proprietors—ROBERT BIRCH

216 S. PERRY STREET
One Door North of Gustas Garage

PHONE BLACK 130
ATTICA - INDIANA

Butler's Shoe Shop

In this day and age it pays one to look around for the better shoe at a price that's right. I have a new line. Come and look 'em over.

We have style, but **QUALITY** is what you want.

F. J. BUTLER, Proprietor

The Man Who Put "Service" in Shoe Repairing

ATTICA, INDIANA



Name	Postoffice	Make	Name	Postoffice	Make
Clawson, N.	Attica R3	Ford	Cooley, John E.	Boswell R1	Buick
Clawson, Wm. and Sons,	Otterbein R2	Ford	Coon, Ora A.	Williamsport R3	Ford
		Ford (2)	Cooper, A. D.	Otterbein R2	Ford
Clearwater, Chas. J.	Pine Village R1	Buick	Corbin, Bruce	Attica R5	Ford
Clem, C. B.	Covington R5	Maxwell	Cork, Lester, Pence	R1	Ford
Clem, C. V.	Covington R5	Ford	Cottingham, R. E.	Attica R3	Overland
Clem, Harry B.	Covington R5	Ford	Cowgill, J. F.	Attica R3	Ford
Clem, Harve R.	Covington R5	Ford	Cox, Charles E.	Ambia R1	Ford
Clem, Homer S.	Covington R5	Ford	Cox, William J.	West Lebanon R1	Auburn
Clem, Louis	Marshfield R1	Ford	Crane, A. J.	Independence R1	Ford
Clem, Portor M.	Marshfield R1	Ford	Crane, Glenn G.	Hedrick	Buick
Clem, Thos. L.	Marshfield R1	Ford	Crane, Joseph O.	Pence R1	Buick
Cline, Bryan	Williamsport R1	Ford	Crane, Wentworth, Sloan	R1	Buick
Cline, John A.	Attica R5	Ford	Crawford, Donald P.	Williamsport R2	Buick
Cline, Joseph	Attica R5	Ford			Hudson
Coats, Geo. R.	Otterbein R2	Ford	Crawford, Geo. W.	Williamsport R2	Ford
Cobb, Albert R.	Attica R3	Ford			Marmon
Cobb, M. J.	Attica R5	Ford	Crawford, John H.	Pence R1	Buick
Coffeldt, John A.	Boswell R1	Ford	Crawford, Lawrence	Pence R1	Ford
Coffeldt, J. Harver	Boswell R1	Ford	Crisp, Jessie	Danville, Ill. R4	Ford
Cole, Harley L.	West Lebanon R1	Ford	Crane, John B.	West Lebanon R1	Ford
Cole, Holland A.	Danville, Ill. R4	Ford			Chevrolet
Cole, Jerry	Williamsport R3	Ford	Cronkhite, Albert	West Lebanon R1	Ford
Conner, Albert E.	Ambia R1	Ford	Cronkhite, A. C.	West Lebanon R1	Maxwell
Cooley, Bert and Son	Covington R5	Ford	Cronkhite, Earl	West Lebanon R1	Ford
		Ford (2)	Cronkhite, Geo. L.	Marshfield R1	Ford

BUY GRAIN AND SEEDS

SELL COAL AND FEEDS

Nixon & VanDeventer

FLOUR { GOLD MEDAL
E. Z. BAKE
COLUMBIA

Phone 174 Black

ATTICA, INDIANA

SELL WIRE FENCE, BARB WIRE AND GATES

FAIR PRICES TO ALL

FARMERS AND BREEDERS, WARREN COUNTY

A. L. Sargeant

Optician

EYES TESTED FREE

ATTICA, INDIANA

Name	Postoffice	Make
Cronkrite, L. M.	Marshfield R1	Ford
Crouch, Dan J.	State Line	Ford
Crow, Russell L.	Williamsport R3
.....	Cadillac and Ford
Crow, Thaddus S.	West Lebanon R1	Nash
Crow, Wm. T.	Williamsport R1	Ford
Cullen, Peter	Talbot R1	Ford
Cunningham, Ca'eb V.	Covington	Ford
Cunningham, Clyde	Covington R3	Ford
Cunningham, Talbot G.	Marshfield R1	Ford

Dalbey, Homer E.	State Line	Overland
Dalton, Carter A.	Ambia R1	Ford Sedan
Dalton, Joseph S.	Williamsport R1	Ford
Darding, Jess W.	Williamsport R1
.....	Ford and Ford Roadster
Daugherty, Stephen S.	Otterbein R2	Ford
Davis, Charles C.	Independence R1	Ford
Davis, Cyde, Tab	R1	Buick
Davis, Edw. C.	Williamsport R1	Buick
Davis, Guy L.	Tab R1	Ford
Davis, John D.	Ambia R1	Haines
Davis, John S.	Tab R1	Buick
Davis, Joseph N.	Williamsport R1	Buick
Davis, Lewis D.	Williamsport R5	Cadillac
Davis, Raymond V.	Independence R1	Ford
Day, Cecil C.	Williamsport R3	Oldsmobile
Day, Herman E.	West Lebanon R1	Ford
Day, Lester E.	West Lebanon R1	Ford
DeBord, Estle	West Lebanon	Ford
DeBord, R. S.	Williamsport R1	Ford
Dee, Jack	Williamsport R1	Essex
Denehue, Hattie	Independence R1	Ford
Dick, Clark	Tab R1	Hudson

The Big High Quality Reasonably
Priced Department Store.

J. FRANK McDERMONDS

THE BEST FOR LESS

RIGHT { GOODS
PRICES
TREATMENT

It will pay you to come miles to
trade at this old reliable department
store. Make this your headquarters
when in Attica.

Name	Postoffice	Make
Dickey, Marrell	Marsfield R1	Overland
Dill, Wilbur D.	Attica R3	Ford
Dixon Bros., Danville, Ill.	R4	Buick
Dixon, John H.	Covington R5	Ford
Dodson, Andy S.	Tab R1	Ford
Douglas, William	Attica R3	Buick
Downey, John U.	Marshfield R1	Ford
Downey, Thomas H.	Pence R1	Ford
Draper, Abram	West Lebanon R1	Maxwell
DuVall, Doctor	Marshfield	Oakland
DuVall, Frank B.	Marshfield	Oakland
Dysert, James	Ambia R1	Stutz
Dysert, Marvin	Boswell R1	Ford
Eacret, James S.	Attica R3	Ford
Eberhart, Wm. H.	Boswell R1	Ford

A. J. MARTIN & SON

Insurance and Real Estate

ATTICA, IND.

Office: Farmers & Merchants Bk. Bldg.

SHOES

Jesse Miller Shoe Co.

Foot Fitters

ATTICA :: INDIANA

*We Sell and Recommend
Good Reliable Shoes*

Raslon, Rice & Hutchins, J. P. Smith shoes for men, Weynberg's Work Shoes: Excelior, Krieder and Walton Shoes for Boys, P. W. Minor, Pontiac and Selbys Shoes for Wemen, Educator, Krieder and Walton Shoes for Misses and Children.

Rubber Goods—Goodrich, Ball Band and United States Rubbers.

Hosiery—Phoenix and Armor Plate Hosiery

Louis Nathan

STORE FOR MEN AND BOYS

CLOTHING

HATS, SHOES, FURNISHINGS,
BAGS AND TRUNKS

We Sell and
the following



Recommend
Triple G Goods

Hart, Shaffner & Marx Clothing, Stetson Hats, Manhattan Shirts, Arrow Collars, Kenosha Klosed Krotch Underwear, Interwoven Hosiery, Adler and Osborne Gloves, Buster Brown Hosiery for Children, Bostonian Shoes, Endicott-Johnson Work Shoes, Rugby Sweaters, Oshkosh-B-Gosh and Headlight Overalls, Ball Band Rubber Footwear.

Phone 165.

ATTICA : : : INDIANA

Name	Postoffice	Make
Eberle, George L.,	Otterbein R2.	Studebaker
Eberle, George W.,	Oxford R3.	Studebaker
Eberle, John J.,	Oxford R3.	Ford
Eberley, Arthur J.,	Independence R1.	Ford
.....	Hudson Super-Six (2)	
Eberley, Dewitt,	Oxford R3.	Ford
Eberley, Luther G.,	Oxford R3.	Ford
Elkins, P. C.,	Ambia R1.	Chevrolet
Ellingswood, Oliver M.,	State Line.	Ford
Emmans, Noah E.,	Attica R3.	Ford
Etchison, Burton E.,	Tab R1.	Buick
Etchison, Elmer,	Pence R1.	Dort
Etmire, Chas. C.,	Williamsport R1.	Ford
Evans, Armstrong R.,	West Lebanon R1.	Ford
.....	Williamsport R3.	Ford
Evans, Edw. A.,	Williamsport R3.	Ford
Evans, Ira J.,	West Lebanon	Ford
Ewen, Arthur,	Marshfield R1.	Ford
Ewen, LeRoy,	Marshfield R1.	Ford
Farden, Fairy,	Pine Village R1.	Maxwell
Farmer, J. R.,	Pine Village R1.	Chevrolet
Farmer, W. H.,	Independence R1.	Ford
Farrell, James,	Talbot R1.	Ford
Farrall, John,	Williamsport R2.	Ford
Farrhine, Edw. C.,	Kramer	Buick
Fenters, J. Eli,	Pine Village R1.	Studebaker
Ferguson, Edw. S.,	Williamsport R2.	Ford
.....	Ford and Ford Truck	
Ferling, Elsie E.,	Ambia	Auburn
Fettington, Jas.,	Williamsport R1.	Ford
Fewell, Hode,	Tab	Ford
Fields, Andrew J.,	Covington.	Ford

Name	Postoffice	Make
Fields, John L.,	Danville, Ill. R4.	Studebaker
Fink, Thos. G.,	Tab R1.	Dodge
Fisher, Chris,	Ambia R1.	Ford
Fisher, Frank J.,	Boswell R1.	Reo
Fix, Robert M.,	Ambia R1.	Dodge
Fleming, Rae W.,	West Lebanon.	Regal
Fleming, Joseph S.,	Marshfield R1.	Ford
Flesher, Harry and Sisters,	Williamsport R3	Ford
Flesher, James H.,	Marshfield R1.	Ford
Flesher, Ralph L.,	Williamsport R2.	Ford
.....	Ford Sedan	
Fletcher, Clifford H.,	Pine Village.	Ford
Flint, Joseph, Hedrick	Ford
Flint, William L.,	Williamsport R2.	Overland
Followell, Frank M.,	Williamsport R3.	Ford
Followell, Joseph A.,	Pence R1.	Ford
Ford Bros.,	West Lebanon R1.	Ford
Ford, W. H.,	Pence R1.	Kissel and Ford
Foreman, Jacob B.,	Williamsport R1.	Ford
Forrest, John L.,	Pence R1.	Ford
Forrest, R. W.,	Tab R1.	Dodge
Foster, Albert,	Williamsport R3.	Ford
Foster, Elmer,	Ambia R1.	Haynes
Foster, Loran H.,	Talbot R1.	Ford
Foster, Sam,	Otterbein R2.	Oldsmobile
Foster, W. L.,	Boswell R1.	Ford
Fowler, Frank C.,	Covington R5.	Buick
Foxworthy, Mason,	Williamsport R3.	Ford
Francis, Aaron W.,	Pence R1.	Ford
Francis, Charles,	Pence R1.	Ford
Francis, George P.,	Tab R1.	Ford

WANTED

We will remove all your dead animals
Free of Cost to You.

CATTLE AND HORSES

We have equipped an up-to-date
Tankage Plant, in compliance to the
Indiana State law, for the purpose of
manufacturing tankage. Do not bury
your dead animals, but call us at

WAYNETOWN, ATTICA
OR COVINGTON

and our trucks will give you immediate
service. For Sunday service call
us local or long distance at Wayne-
town. We Pay All Telephone Charges.

DWIGGINS & SONS

THOS. B. CRIGLER

CORNER DRUG STORE

Farm Drugs, Stock Foods, Hog
Remedies. Paints all kinds, Auto
Enamels, Magazines, Nyal Remedies,
Sick Room Supplies.

We Sell and  Recommend
the following Triple G Goods

Avalon Farms Remedies, Hog Tone,
Hess Stock Food, Hess Panacea,
Serums all kinds, Avicol, Don Suns,
Devoe & Reynolds Paints, Effecto
Auto Finishes.

Largest and most complete drug stock
in western Indiana.

ATTICA : : INDIANA

Name	Postoffice	Make
Frasch, Jas.	Attica R3	Studebaker
Frasch, W. Rolfs	Attica R3	Buick
Frazier, Henry C.	Ambia R1	Overland
French, Ezekiel	West Lebanon	Dort
Fruits, Bert	Williamsport R1	Crowe-Elkhart
Fry, George W.	Williamsport R1	Buick
Fry, Jacob	Pine Village R1	
	Apperson and Ford	
Funk, Charles E.	Independence R1	Ford

Garrison, Mrs. Anna	Williamsport R1	Essex
Garrison, Walter	Williamsport R1	Oakland
Gaskill, Charles W.	Attica R1	Chevrolet
Gaskill, Curtis W.	Independence R1	Ford
Gaskill, Jasper C.	Attica R5	Ford
Gaskill, Wm. D.	Attica R5	Ford
Gearty, Thomas	Attica R5	Ford
Gee, John R.	Marshfield R1	Buick and Ford
Gephart, Chas. W.	Otterbein R2	Buick
Gephart, Elenor	Otterbein R2	Overland
Gephart, Isaac	Ambia R1	Dort
Gerlach, John P.	Ambia R1	Ford
Gerrity, Eugene	Pine Village R1	Ford
Gerrity, O.	Pine Village R1	Ford
Goodacre, Wm.	Ambia R1	Haynes
Gooden, Thos. B.	Otterbein R2	Overland
Goodrich, John T.	West Lebanon R1	Ford
Goodrick, Ora L.	West Lebanon R1	Ford
Goodrick, Wilmer	Tab	Ford
Goodrick, Wilson A.	Ambia R1	Ford
Goodwine, Abner	Pence R1	Empire
Goodwine, Arley O.	Tab R1	Oakland
Goodwine, Coburn	Ambia R1	Ford

Name	Postoffice	Make
Goodwine, Frank J.	West Lebanon	Hudson
Goodwine, Julian	Williamsport R3	Franklin
Goodwine, Ora J.	Tab R1	Oakland
Gouty, Ezra E.	Covington R5	Ford
Gouty, Joseph P.	Covington R5	Overland
Gouty, Marion	Danville, Ill. R2	
	Auburn	Oldsmobile and Ford
Gouty, Walter S.	Danville, Ill. R4	Chandler
Graham, Enoch D.	Williamsport R3	Ford
Grames, Wm.	Williamsport R1	Dodge
Grames, Wm. R.	Attica R5	Ford
Granger, Marquis J.	Williamsport R1	Ford
Grant, J. F.	Tab R1	Ford
Gray, Cecil	Pine Village R1	Ford
Gray, J.	Independence R1	R. C. H.
Greenwood, Lefe	Williamsport R2	Ford
Grimes, Geo. M.	Hedrick	Chevrolet
Grosstuck, Ernest	Tab R1	Dodge
Groves, Charles E.	Oxford R3	Ford

Hail, David P.	Pine Village	Ford
Ha'l, Arnold B.	West Lebanon	Ford
Hall, C. R.	Pine Village	Apperson
Hamblen, Jesse E.	Attica R5	Ford
Hamblen, Jos. F.	Attica Star Rte.	Ford
Hamblen, Joseph M.	Tab R1	Ford
Hamblen, Lou S.	Ambia R1	Ford
Hamblen, Oddy	Williamsport R2	Ford
Hamilton, John D.	Tab R1	Ford
Handy, John T. O.	Williamsport R3	Ford
Hann, Chas.	Tab R1	Ford
Hanson, Clint	West Lebanon R1	Madison
Harmon, Obie	Otterbein R2	Ford

Attica Hardware Co.

Stoves and General
Hardware

TELEPHONE BLACK 69

We Sell and
the Following  Recommend
Triple-G Goods

Favorite Ranges, Copper Clad Ranges,
Perfection and Hibbard Oil Stoves,
Maytag Power Washers, Keen Kutter
Cutlery, Robeson Cutlery, Winchester
Guns and Ammunition, Delaral Cream
Separators.

Call on us when in Attica.

We deliver to all parts of Fountain
and Warren Counties

ATTICA : : : INDIANA

G. H. STEINBAUGH C. L. STEINBAUGH
J. G. STEINBAUGH

C. L. STEINBAUGH & SONS

Clothing Shoes and Furnishings

We Sell and
the Following  Recommend
Triple-G Goods

Fashion Park Clothes, Beacon and
Walkover Shoes, Lien Hats, Stetson
Gloves, Bradley Sweaters, Rugby
Underwear, Ide Shirts and Collars,
Ball Band Rubber Goods, Cownies
Work Clothes, Jackson's Overalls,
Bear Brand Hosiery, "Huck Finn"
and "Tom Sawyer" Boys' Blouses, Woolly
Boy Clothes, Kirchbaum Overcoats,
Paris Garters, President Suspensers.

Owners and Operators of the
FAMILY CUT PRICE SHOE STORE

ATTICA :: INDIANA

Name	Postoffice	Make
Harmon, John J.	Attica R3	Dort
Harmon, Osear	Attica R3	Ford
Harmon, W. J.	Otterbein R2	Ford
Harper, Fred E.	Attica R3	Ford
Harshbarger, L. and R.	Independence R1	Ford
Hartlep, Albert	Marshfield R1	Buick
Hartz, Lon	Tab R1	Ford
Hartz, Phon	Tab R1	Crowe-Elkhart
Harvey, C. F.	Independence R1	Ford
Harvey, Gilbert A.	Attica R3	Ford (2)
Harvey, Howard L.	Pine Village R1	Dort
Harwood, J.	Independence R1	Ford
Hathaway, Jas.	Covington R5	Ford
		Peerless and Ford
Haupt, Arby S.	Williamsport R3	Everett

Name	Postoffice	Make
Haupt, Dawson A.	Williamsport R3	Ford
		Auburn and Ford
Haupt, Fred R.	West Lebanon R1	Nash
Haupt, Simon	Williamsport R2	Dodge
Haynes, Vern	Independence R1	Ford
Hays, William S.	West Lebanon R1	Ford
		Lexington
Hazel, Ben	Williamsport R1	Ford
Heaton, Joe C.	Ambia R1	Ford
Heck, Alva E.	West Lebanon R1	Buick
Heck, Clint P.	Pence R1	Hudson
Heck, John T.	Hedrick	Ford
Herrndon, Charles	Pence	Ford
Herrick, Mrs. Lucy G.	Attica R5	Ford
Hess, George	Pine Village	Oldsmobile
Hetrick, Chas. A.	Attica R3	Ford

STUCKER GARAGE

AUTOMOBILES, TIRES, ACCESSORIES

Sales Agents for Oakland and Reo Automobiles

Complete Line of Accessories Expert Repair Work Competent Mechanics

PHONE BLACK 347

ATTICA, INDIANA

THE MAPLES

Talbot Cunningham, Prop.

Breeder of Pure Bred

CHESTER WHITE (CHOLERA IMMUNE) HOGS

SHORT HORN CATTLE

S. C. RHODE ISLAND RED CHICKENS

You are invited Satisfaction guaranteed

Tel. Marshfield R. R. 1

Name	Postoffice	Make	Name	Postoffice	Make
Hetrick, Charles C.	Attica R5	Ford	Hollenstine, R. C.	Ambia R1	Elgin'
Hetrick, Chester	Williamsport R1	Ford	Hollis, Thos.	Judyville	Ford
Hetrick, Freeman O.	Williamsport R2	Ford	Hopkins, Thomas	Pence R1	Chevrolet
		Ford Sedan	Hoppes, Clarence	Tab R1	Ford
Hetrick, John	Williamsport R1	Ford Sedan	Hoppes, Earl W.	Attica R5	Ford
Hetrick, Leroy J.	Ambia	Ford	Horn, Edw. S.	Tab R1	Ford
Hickman, Charles E.	Tab R1	Ford	Horn, H. Clay	Williamsport R1	Buick
Hickman, G. E.	Independence R1	Buick	Horn, H. Watson	Williamsport R1	Ford
Hickman, John R.	Winthrop	Ford	Horn, Joseph	Fine Village R1	Ford
Hickman, R. W.	Attica R5	Buick	Horn, Josephus	Tab R1	Marmon
Hickman, Wm. C.	Independence R1	Ford	Hottalling, Lewis R.	State Line	Ford
Higgenbotham, Walter	Williamsport R2	Ford	House, Elmer J.	Williamsport R1	Ford
High, John H.	Ambia R1	Ford	Hughes, Grant	Marshfield R1	Ford
High, John V.	Ambia R1	Empire	Huing, John	Tab	Dodge
High, Philip A.	West Lebanon R1	Ford	Hunt, J. Logan	Judyville	Ford
High, Wm. E.	Ambia R1	Ford	Hunter, Asa E.	Covington R5	Ford
High, William M.	Danville, Ill.	R4	Hunter, Herbert A.	Williamsport R3	Buick
		Overland	Hunter, Leo	Williamsport R1	Buick
Hildenbrand, Eugene	Independence R1	Ford	Hunter, Ulrick G.	Williamsport R1	Oakland
Hildenbrand, M.	LaFayette R.J.	Ford	Hunter, Wm. B.	Covington R5	Ford
Hildenbrand, Christine	Otterbein R2	Baige	Hunter, Wm. A.	Williamsport R3	Ford
Hill, Wm. A.	Williamsport R2	Buick			Ford Sedan
Hillyer, Arthur W.	Williamsport R1	Dodge	Hunter, William P.	Covington R5	Ford
Hillyer, E. L.	Williamsport R1	Dodge	Hurley, Geo. W.	Williamsport R2	Ford
Hillyer, W. Bruce	Williamsport R1	Buick	Hurley, John H.	Williamsport R3	Buick
Himmelright, Mrs. Lou	Williamsport R3	Ford	Hurley, Wm. H.	West Lebanon R1	Ford
		Buick	Jackson, Charles H.	Ambia R1	Ford
Hinton, William D.	Williamsport R3	Ford	James, Edward R.	Pine Village R1	Ford
Hipsher, Allen B.	Williamsport R2	Ford	James, Harley W.	Pence R1	Ford
Hürzel, Joseph	Williamsport R1	Ford Truck			Ford and Auburn
Hobart, Edwin S.	Williamsport	Oakland	Jenkins, Chas.	Marshfield R1	Dort
Holder, Logan V.	Otterbein R2	Ford	Johnson, Chas. E.	Williamsport R2	Ford

PRAIRIE FARMER'S RELIABLE DIRECTORY

OFFICERS

W. S. FLEMING, President BURT. FLEMING, Cashier
 TRACY DOWNEY, Assistant Cashier
 R. A. FLEMING, Assistant Cashier

FARMERS BANK

of WEST LEBANON, INDIANA

DIRECTORS

W. S. Fleming Earl Goodwine H. G. Goodwine
 T. Cor. Fleming A. J. Miller

Name	Postoffice	Make	Name	Postoffice	Make
Johnson, Elias, Hedrick		Ford	King, Wm. B., Attica R5		Ford
Johnson, Harry A., Attica R3		Maxwell	Kinney, Ora L., West Lebanon R1		Ford
Johnson, Jacob, West Lebanon		Ford	Kirts, Ernest, Boswell R1		Reo Six
Johnson, Lloyd B., Marshfield R1		Ford	Kirts, Robt., Attica R5		Ford
Johnson, O. B., Boswell R1		Dodge	Kirts, Wm. C., Attica R5		Ford
Johnson, Wm. R., Williamsport R2		Ford	Kiser, Jesse, Marshfield R1		Ford
		Ford and Dodge	Kiser, Wm. A., West Lebanon R1, Maxwell		Ford
Johnston, Glenn, LaFayette R.J.		Ford	Knowles, Jas. L., Independence R1		Ford
Johnston, Jas. W., Independence R1		Ford	Knowles, M. A., Independence R1		Empire
Johnston, John L., Otterbein		Ford	Kochel, Chas., Williamsport R1		Overland
Johnston, J. Frank, Otterbein R2		Ford	Koekenberg, John B., Attica R5		Ford
Jones, Arthur R., Covington R5		Overland	Koekenberg, Wm., Attica R5		Overland
Jones Bros., West Lebanon R1		Ford	Kramer, Wm. C., Kramer		National
Jones, Clement J., Pine Village R1		Ford	Lagesse, Clint H., Pine Village R1		Ford
		Jeffery and Ford	Lape, Jacob and Son, Covington R5		Ford
Jones, Curtis G., Attica R3		Ford			Chandler (2)
Jones, Isaac L., Pine Village R1		Ford	Larch, A. F., Tab R1		Ford
Jones, Jas. C., Pine Village R1		Buick	Larch, Chas., Ambia R1		Mitchell
Jones, Percy L., Attica R3		Ford	Larch, Edw. O., Tab R1		Ford
Jones, Robt. H., Attica R5		Ford	Larch, John, Ambia R1		Ford
Judy, John F., Judyville		Ford	Larrabee, Carman W., West Lebanon R1		Ford
Judy, Ole, Judyville		Cole			Ford
Keister, Edw., Williamsport R3		Auburn	Larson, Frank W., Independence R1		Ford
Keller, Geo. F., Otterbein R2		Ford	Lawson, Albert W., Attica Star Rte.		Ford
Keller, Geo. L., Covington R5		Ford	Layten, Bert F., Marshfield R2		Ford
Kelley, Dora E., Williamsport R2, Maxwell		Ford	Leak, Ray R., Pence R1		Ford
Kennedy, Arthur W., Boswell R1		Ford	Leak, Robt., Williamsport R1		Hudson
		Ford and Overland	Lemming, Thos., Otterbein R2		Ford
Kerner, Chris, Oxford R3		Ford	Leslie, Harry G., Otterbein R2, Reo and Ford		Ford
Kesling, Harley, Williamsport		Ford	Lewis, Hames W., Williamsport R3		Ford
Kieffer Bros., Williamsport R1		Buick			Pathfinder
King, Jas. W. Sr., Attica R3		Ford	Lewis, W. R., Ambia R1		Ford
King, Jas. W. Jr., Attica R3		Ford	Lindburg, Albert, Attica Star Rte.		Ford

FARMERS AND BREEDERS, WARREN COUNTY

Name	Postoffice	Make	Name	Postoffice	Make
Lippold, Ed.,	Independence R1.....	Buick	Marsh, Thos. E.,	Williamsport R2....	Ford
Lippold, John A.,	Independence R1.....	Ford	Marshall, L. G.,	Attica R5.....	Ford
Liptrap, John E.,	Otterbein R2.....	Empire	Martin, Floyd, Pence	Ford
Little, Chas. E.,	Boswell R2.....	Ford	Martin, Frank R.,	Williamsport R3.....	Ford
Little, Harry,	Ambia R1.....	Ford	Ford Roadster	
Lohmeyer, Henry G.,	Fine Village R1.....	Ford	Martin, Mrs. Sarah,	Attica R5.....	Ford
.....	Rossville, Ill. R2,		Martin, Wm. F.,	Fine Village R1.....	Ford
.....	Cadillac	Martindale, E. J.,	Fine Village.....	Ford
Long, Chas.,	Williamsport R3....	Overland	Mather, Jas. W.,	Independence R1..	Oakland
Long, Harley,	Marshfield R1.....	Ford	Max, Jay W.,	Oxford R3.....
Lowe, Jolley O.,	Ambia R1.....	Chevrolet	Overland Six and Ford
Lucas, John,	Williamsport R1.....	Ford	Maxwell, Albert, Hedrick	Ford
Lucas Bros.,	Covington R3, Krit and Ford		McAams, C. B.,	Attica R3.....	Ford (2)
Lucas, Robt.,	Tab R1.....	Buick	McAllister, Jas. M.,	Williamsport R2....
Lyons Bros.,	Williamsport R2.....	Buick	Maxwell
MacDonald, Clarence,	Williamsport R3....	McBroom, Frank B.,	Williamsport R2....
.....	Ford Truck and Ford	Maxwell
MacDonald, Thos. R.,	Williamsport R3....	McCain, H. D.,	Williamsport R1.....	Ford
.....	Buick and Truck	McCandlish, John W.,	Attica R5.....	Ford
Magee, Edwin,	Independence R1.....	Buick	McCandless, Ernest,	Pence R1.....	Ford
Mallett, John W.,	Williamsport R2....	Ford	McClure, W. G.,	Tab R1.....	Oakland
Mankey, John,	Williamsport R1.....	Buick	McCord, Joseph H.,	Attica R3.....	Ford
Mann, Frank Jr.,	Otterbein R1.....	Overland	McCullam, Jas. J.,	Covington R1, Chalmers	
Mann, Geo. W.,	Independence R1.....	McDade, Roy,	Williamsport R3.....	Ford
.....	Saxon Six and Kissel	McDaniel, Charley F.,	Ambia R1.....	Ford
Mann, Jacob M.,	Otterbein R2.....	Ford	McDonald, Joseph,	Talbot R1.....	Ford
Mann, John B.,	Oxford R3.....	Ford	McFarland, John C.,	Pence R1.....	Ford
Mann, John M.,	Oxford R3.....	Dodge	McGahan, Alexander,	Otterbein R2.....	Ford
Mann, S. Wilden,	Independence R1.....	McGahan, Arthur,	Otterbein R2.....	Ford
.....	Oakland and Ford	McGahan, Fred,	Otterbein R2.....	Ford
Marion, Albert,	Attica R5.....	Maxwell	McIntosh, Frank E.,	Pence R1.....	Overland
Marlatt, Coburn,	Williamsport R3, Ford Sedan		McKinnis, C. L.,	Otterbein R2.....	Maxwell
Marlatt, Jerry,	Williamsport R3....	Haynes	McKinnis, Wm.,	Otterbein R2.....	Ford

Warren County Bank

Capital \$50,000.00 Surplus \$34,500.00

OLDEST STATE BANK IN WARREN COUNTY

A New Burglar-Proof Vault. Safety Deposit Boxes For Rent

4% Paid on Certificates of Deposit **4%**

We Guarantee You Service and Courtesy

We Help You Pay Your Taxes.

BANK AT HOME.

We Invite You to Do Your Banking Business With Us

WILLIAMSPORT

::

INDIANA

BIG TYPE HAMPSHIRE & HOLSTEIN-FRIESIAN CATTLE

Boars and Gilts and Sows. Herd headed by Captain Rhode 60797, a prize winner at Illinois State Fair, I. & I. Interstate Fair, Indiana State Fair and, Tippecanoe County Fair. He is of Blythedale Jim breeding and an excellent individual, superior to thousands. Blood lines from the most prominent families of prize winners, tracing to Blythedale Jim, Lookout, Lookout Lad, Cherokee Lad, Keepsake Lad, Kentucky's Best and many other noted sires.

Show Ring Record for 1919, 30 Premiums. Reserve Champion, 2 firsts, 10 Seconds, 4 thirds, 6 fourths, 3 fifths, 2 sevenths. Second and third on two 3 year old daughters of King Segis Pontiac, shown in aged cow class at I. & I. Inter-state Fair.

SHIPPING STATION, WEST LEBANON, IND.

**C. E. BRENNER :: BREEDER
& SHIPPER**
WILLIAMSPORT, INDIANA

Name	Postoffice	Make	Name	Postoffice	Make
McKinzie, Frank S., Williamsport R1.....	Ford	Moore, Thomas B., Otterbein R2.....	Buick		
McKinzie, H. L., Attica R3.....		Morgan, E. F., Independence R1.....	Overland		
..... Overland and Ford		Morgan, Daniel F., Otterbein R2.....	Ford		
McKinzie, Harvey E., Williamsport R1.....		Morgan, John H., Independence R1.....	Ford		
..... Auburn		Morgan, S. Elza, Otterbein R2.....	Ford		
McKinzie, J. L., Independence R1.....	Ford	Morgan, Wm. R., Otterbein R2.....	Ford		
McKinzie, R. Glenn, Pine Village R1.....	Ford	Morlan, Amos, West Lebanon R1.....	Ford		
McKinzie, Stewart H., Williamsport R2, Ford		Morlan, Chas., Williamsport R2.....	Ford		
McKinzie, Wm. F., Attica R3.....	Ford	Maudy, Ernest A., Covington R5.....	Ford		
McLaughlin, Mitchell E., Hedrick.....	Ford	Maudy, Robt. B. Jr., Covington R5.....	Ford		
McLaughlin, Robt. M., Pence.....	Ford	Moyars, Ray, Oxford R3.....	Ford		
McNett, Frank, Attica R5.....	Oakland	Murphy, Edw., Marshfield R1.....	Ford		
Meade, Geo. C., Danville, Il. R4.....	Buick	Murphy, Geo. A., Covington R5.....	Allen		
Meadows, Clarence A., Williamsport R1, Ford		Murphy, Jos. O., Marshfield R1.....	Ford		
Melson, H. Roy, Pine Village R1.....	Ford	Murphy, Mrs. Mary, West Lebanon R1, Ford			
Michael, Chas. W., Independence R1.....	Ford	Murray, Jas., Covington R5.....	Ford		
Miles, Arden O., Pence R1.....	Chevrolet	Myers, Isaac, Tab R1.....	Ford		
Miles, Lee R., Independence R1.....	Ford				
Miler, Grover, Covington R5.....	Oakland	Naville, Frank J., Ambia R1.....	Ford		
Miller, Ross E., Sisan.....	Ford Coupe	Naville, Oscar H., Tab.....	Ford		
Miller Sisters, Marshfield R1.....	Buick	Neal, J. T., Attica R5.....	Ford		
Miligan, A. A., Attica R3.....	Ford	Neal, Willis D., Attica R3.....	Ford		
Miligan, Cecil P., Attica R3.....	Ford	Nern, Carrie, Boswel R1.....	Dodge		
Miligan, C. E., Pine Village R1.....	Chevrolet	Nern, Frank Sr., Ambia R1.....	Oldsmobile		
Miligan, Offie E., Attica R3.....	Ford (2)	Nern, Frank, Tab R1.....	Maxwell		
Mills, Albert L., Pine Village R2.....	Ford	Nern, Wm. H., Boswell R1.....	Ford		
Mitchell, C. H., Marshfield R1, Lexington					
Mitchell, John R., Talbot R1.....	Ford	Odle, John L., Williamsport R1.....	Cadillac		
Moffit, J. Edw., Williamsport R1.....	Ford	Oehmeck, Wm., Covington R5.....	Maxwell		
Molliere, John, Kramer.....	Ford	Ogborn, Clarence J., Pine Village R1.....			
Mong, William, West Lebanon R1.....	Ford Chevrolet			
Moody, Alex, Marshfield R1.....	Ford	Ogborn, Luther S., Pine Village R1.....	Ford		
Moore, Bruce, Otterbein R2.....	Ford	Ogborn, Willie W., Pine Village R1.....	Ford		

FARMERS AND BREEDERS, WARREN COUNTY

Name	Postoffice	Make	Name	Postoffice	Make
Ohl, Fred A., Danville, Ill. R1.....		Auburn	Pritscher, Charles F., Boswell R1.....		Ford
Oliver, Lloyd M., Attica R5.....		Ford (2)	Pugh, Jesse L., Williamsport R3.....		Maxwell
Olson, Nels, Attica R2.....		Ford	Pugh, John A., Pence R1.....		Ford
Orr, Cayborn, Ambia R1.....		Ford	Pugh, William, Williamsport R2.....		Maxwell
Orr, David A., Ambia R1.....		Saxon	Purple, Lewis G., Attica R5.....		Saxon
Pagitt, A. M., Boswell R1.....		Ford	Ramsey, Thos., Covington R5.....		Ford
Parton, James, Pine Village.....		Ford	Ransom, Thos. R., Williamsport R1, Ford (2)		
Parton, Isaac L., Covington R5.....		Overland	Ransom, William H., Talbot R1.....		Ford
Payton, Abe, Ambia R1.....		Michigan	Rater, Ansel E., Independence R1.....		Ford
Pearson, Harold, Attica R3.....		Ford	Rathbun, Lorenzo R., Marshfield R1, Overland		
Peevler, Mathew C., Attica Star Rte., Oakland			Rater, John, Attica R3.....		Buick
Pence, Gabriel A., Williamsport R3.....		Buick	Rayl, Jas. N., Pine Village R1.....		Ford
Pence, Geo. L., West Lebanon.....			Read, Perry C., Independence R1, Overland		
.....		Buick and Ford	Reece, James, Kramer.....		Ford
Pence, Harry, Tab R1.....		Ford	Rend, Louis, Williamsport R1, Ford Sedan		
Pence, Zara E., West Lebanon R1.....		Ford	Renville, Chas., Pence R1.....		Buick
Penick, Carl A., Williamsport R1.....		Ford	Renville, Ike S., Williamsport R1.....		Oakland
Perigo, Wade, Attica R3.....		Ford	Reynolds, Arbie, Attica R3.....		Ford
Perrin, Clark F., Ambia R1.....		Ford	Reynolds, Benton T., Williamsport R2.....		Ford
Perry, Glenn, Williamsport R3.....		Ford	Reynolds, Lewis N., West Lebanon R1, Ford		
Peterson, Gust M., Williamsport R1, Ford			Rhode, Chas. J., Attica R3.....		Ford
Peterson, John G., Williamsport R1.....		Ford	Rhode, Claire, Pine Village.....		Buick
Peterson, William E., Attica R3.....		Ford	Rhode, Clay, Pine Village.....		Buick
Phillips, Jesse, Covington R5.....		Ford	Rhode, Elmer L., Pine Village R1.....		Ford
Phillips, Walter B., West Lebanon R1, Ford			Rhode, Jas. E., Attica R3.....		Ford
Pierce, Harry E., Pine Village R1.....			Rhode, M. C., Pine Village R1.....		Ford
.....		Hudson Six	Rhodes, Jas. N., Attica R3.....		Ford (2)
Ping, Lester, Marshfield R1.....		Ford	Rice, Grant, Tab R1.....		Buick
Ping, Thos., West Lebanon R2.....		Buick	Ridenour, Frank, Ambia.....		Buick
Potter, Benj., West Lebanon R1, Auburn			Ritenour, J. H., Pine Village R1.....		
Powell, John L., Williamsport R3.....		Ford		Overland and Ford
Prebler, Chas., Williamsport R3.....		Ford	Ritenour, John T., Oxford R3.....		Maxwell

HOLMES

Sanitary Market House

THE HOUSE OF QUALITY

Groceries, Meats, Provisions

'Nuff Sed

V. P. HOLMES

PHONE 71

WILLIAMSPORT

INDIANA

PRAIRIE FARMER'S RELIABLE DIRECTORY

J. B. DENNIS
JEWELER :: OPTICIAN

Established 25 years.

Has at all times in stock and at lowest prevailing prices many articles of Triple-G Goods.

Elgin, Hamilton and South Bend Watches, "W. W. W." Finger Rings, Simmons, Sturdy and D. F. B. Chains, Rockford & Yourex Silverware, Waterman and Conklin Pens, Seth Thomas Clocks, Kodaks and Victrolas. We solicit your patronage. Satisfaction assured.

WILLIAMSPORT : : : : INDIANA

Name	Postoffice	Make
Roark, John N.,	West Lebanon R1.	Buick
Robb, Wm. W.,	Williamsport R2.	Overland
Roberts, Jordan C.,	Attica R3.	Ford
Robertson, W. B.,	Talbot R1.	Ford
Roderick, Alvin,	Williamsport R2.	Ford
Roderick, Perry C.,	Williamsport R3.	Ford
Roderick, Peter,	Marshfield R1.	Ford
Rodgers, John T.,	Covington R5.	Ford
Rodgers, Peter M.,	Covington R5.	Ford
Rose, Alvin,	Covington R5.	Ford
Ross, Hayes,	Rossville, Ill. R3.	Buick
Rossiter, Sam C.,	Boswell R1.	Dodge
Routzahn, Carl J.,	Williamsport R2.	Chevrolet
Routzahn, Carlton E.,	Williamsport R2.	Ford
Royse, T. Wess,	Covington R5.	Ford
Rush, Dale O.,	Williamsport R2.	Overland
Rutter, John T.,	Oxford R3.	Indiana Truck
Salmon, Roy,	Otterbein R2.	Ford
Salts, Guy,	Marshfield R1.	Maxwell
Salts, James M.,	Marshfield R1.	Ford
Salts, Will F.,	Marshfield R1.	Ford
Sandahl, Charley O.,	Pence R1.	Chevrolet
Sawyer, Chas. L.,	Otterbein R2.	Ford
Schoonover, Jas. C.,	Williamsport R1.	Ford
.....	Ford (2)
Schuckmann, John C.,	Williamsport R3.
.....	Overland
Schurr, C. D.,	Independence R1.	Ford
Schwamberger, Charles L.,	Otterbein R2.	Ford
Sellers, Alex,	Williamsport R1.	Ford
Sensabaugh, K. H.,	Pine Village R1.	Ford
Shackleton, E. A.,	Pine Village R1.	Ford
Shafer, O. D.,	Pine Village R1.	Ford

Name	Postoffice	Make
Shamp, S. P.,	Independence R1.	Ford
Shatell Sandy W.,	Rossville, Ill. R3.	Ford
Shelburn, Elmer,	Boswell R1.	Ford
Shoaf, Amos C.,	LaFayette R.J.	Ford
Short, O. P.,	Pine Village R1.	Overland
Shoup, John L.,	Covington R6.	Ford
Shumaker, George P.,	Williamsport R2.	Buick
Siddens, Chas. T.,	West Lebanon R1.	Briscoe
Sigler, Andrew,	Marshfield R1.	Ford
Sigler, Ora W.,	Boswell R1.	Ford
Sipes, Mrs. Jane,	Williamsport R3.	Cadillac
Sisk, Dora W.,	Marshfield R1.	Ford
Skinner, Thomas J.,	Pence R1.	Ford
Slieter, North W.,	Williamsport R2.	Ford
Sloan, Hobart,	Pence, R1.	Hapmobile
Smiley, Marion,	Tab R1.	Ford
Smith, Charles C.,	Attica Star Rte.	Ford
Smith, Charles L.,	Williamsport R1.	Ford
Smith, D. V.,	Independence R1.	Ford
Smith, Earnest L.,	LaFayette R.J.	Dodge
Smith, Elmer V.,	Williamsport R2.	Buick
Smith, George L.,	Pence R1.	Saxon
Smith, John,	Williamsport R2.	Ford
Smith, J. W.,	Pine Village R1.	Overland
Smith, Leslie W.,	West Lebanon R1.	Ford
Smith, Valentine P.,	Liberty R3.	Hudson
Sorenson, C. O.,	Oxford R3.	Ford
Spencer, Edwin S.,	Covington R5.	Ford
Stacker, J. H.,	Independence R1.	Buick
Stadman, B.,	Attica R3.	Ford
Steady, Wm. J. and Son,	Covington R5.	Ford
.....	Oldsmobile and Ford
Steinberg, John,	Williamsport	Briscoe
Stephen, Ben R.,	Ambia R1.	Saxon

FRANK KELLY

I Sell and Recommend
the Following  Triple G Goods

Hart, Schaffner & Marx Clothes, Cluett & Peabody Shirts and Collars, Grinnell Brand Gloves and Mittens, Bear-Brand Hosiery, Lee Union-Alls.

WILLIAMSPORT : : INDIANA

FARMERS AND BREEDERS, WARREN COUNTY

Name	Postoffice	Make
Stephen, Ray,	Ambia R1.....	Auburn
Stephens, James,	West Lebanon R1.....	Dodge
Stephens, Mrs. J. B.,	Williamsport R3,	Ford
Stephens, Rollin D.,	Williamsport R3.....	Ford
Stephens, W. F.,	Independence R1.....	Ford
Stevens, John,	Covington R5.....	Ford
Stevenson, Clifford,	Williamsport R3,	Ford
Solman, Lewis, Kramer	Maxwell
Stockard, Lewis,	Marshfield R1.....	Ford
Story, George M.,	Alvin, Ill. R1.....	Ford
Strickler, Olen,	Williamsport R1.....	Ford
Stump, A. C.,	Boswell R1.....	Ford
Sundquist, John,	Pine Village R1.....	Ford
Swanson, Frank O.,	Attica R5.....	Ford
Sweeney, Levi,	Independence R1.....	Ford
Sweet, Harry S.,	Tab R1.....	Ford
Swisher, Elmer O.,	Williamsport R1.....	Ford
Swisher, Lester,	Williamsport R2.....	Ford Sedan

Tallman, Challmer S.,	Covington R5.....	Overland
Tanner, Webster,	Marshfield R1.....	Ford
Taylor, Starling P.,	Williamsport R1.....	Ford
Taylor, W. C.,	Otterbein R2.....	Buick
Tharp, Ferry,	Sloan	Ford
Thomas, Edwin O.,	Ambia R1.....	Ford
Thomas, W. W.,	Ambia R1.....	Oakland
Thomason, Wm. O.,	Williamsport	Ford
Thompson, Earl,	Williamsport	Ford
Thompson, K. W.,	Otterbein R2.....	Ford
Thorne, Everette W.,	Tab R1.....	Ford
Throop, Geo. M.,	Pine Village R1.....	Ford
Timmons, Clarence,	Otterbein R2.....	Ford
Toops, Jerry L.,	Oxford R3.....	Ford
Torpey, Hugh W.,	Ambia R1.....	Hudson
Townsend, Robert T.,	Williamsport R1,	Ford
Tremain, Ira W.,	Marshfield R1.....	Chevrolet
Tribbette, A. M.,	Pine Village R1.....	Ford
Trickey, Loren,	Williamsport R1.....	Overland
Troxel, Jacob E.,	Williamsport R1.....	Ford
Trueblood, N. E.,	Ambia R1.....	Ford
Turner, Robert L.,	Ambia R1.....	Maxwell
Turner, M. Carl,	Pence R1.....	Ford
Turnpaugh, Earl,	Williamsport R3.....	Buick
Turvey, George W.,	Pine Village R1,	Ford
Tyler, Clinton,	Marshfield R1.....	Ford
Vail, Albert,	Attica R5.....	Ford

Vanert, James E.,	Boswell R1.....	Ford
VanHorn, Jonathan,	Independence R1,	Ford



I Sell and
the Following

Recommend
Triple G Goods

Friedman & Shelby Shoes
"All Leather Line"
 and
The Famous Ball Band
Rubbers

||

JOE N. BIGGS
 WILLIAMSPORT, INDIANA

Name	Postoffice	Make
VanHorn, Joseph,	Independence R1.....	Ford
VanHye, Chas.,	Independence R1.....
.....	Studebaker
VanLeer, Isaac A.,	Williamsport R1.....
.....	Overland
VanMeeter, Guy,	Williamsport	Empire
Vantress, J. O.,	Pine Village R1.....	Ford
Vester, C. M.,	Independence R1.....	Ford
Vester, Geo. F.,	Otterbein R2.....	Ford
Vester, Jacob C.,	Independence R1.....	Ford
Viles, Frank J.,	Ambia R1.....	Ford
Waddell, Harry J.,	Otterbein R2.....	Dodge
Wade, Jackson B.,	Williamsport R1.....	Dodge
Wagner, Everett,	Marshfield R1.....	Ford
Wagner, Franklin,	Marshfield R1.....	Ford

BROOKS RESTAURANT AND ICE CREAM PARLOR

OPEN DAY AND NIGHT

WILLIAMSPORT INDIANA

PRAIRIE FARMER'S RELIABLE DIRECTORY

Name	Postoffice	Make
Wagner, Ora,	Williamsport R2	Ford
Wagoner, Alpha,	Independence R1, E. M.	F.
Walkup, Wallace E.,	Williamsport R1,	Ford
Warbrinton, Jos.,	Attica R3	Oldsmobile
Ware, Achilles,	Marshfield R1	Ford
Ware, Chas.,	Hedrick	Maxwell
Ware, Floyd,	Hedrick,	Ford
Ware, Wm. B.,	West Lebanon R1	Ford
Warner, Jas.,	Pence R1	Oldsmobile
Warrenfeld, Jonas,	Williamsport R3	Ford
Watkins, Harry E.,	Independence R1	Ford
Watkins, Otis,	Pine Village R1	Dort
Watkins, Thos. N.,	Independence R1	Overland
Watkins, Wm. O.,	Pine Village R1	Ford
Weaver, Jesse,	Tab R1	Ford
Weaver, Joseph C.,	Tab R1	Ford and Ford Truck
Weigle, Chas.,	LaFayette R.J.	Ford
Weigle, J. F.,	Independence R1	Ford
Weigle, Wm. J.,	Independence R1	Ford
Wettschwack, Lewis J.,	Otterbein R2	Ford
Whaeman, Wm. E.,	Williamsport R3	Ford
Whickar, Mark,	Williamsport R1	Ford
Whisler, Samuel,	Independence R1	Chevrolet
Whisler, Josephine,	Independence R1,	Ford
Whistler, W. L.,	Otterbein R2	Ford
White, Marshall,	Williamsport R2	Ford
White, Victor W.,	West Lebanon R1,	Ford
Whitten, Elmo,	Marshfield	Ford
Wiiber, Benj.,	Independence	Ford and Ford Truck
Wilber, Frank J.,	Ambia R1	Overland
Wilhite, Bert,	Williamsport R3	Ford
Willett, J. H.,	Pence R1	Ford
Williams, Henry,	Pine Village R1,	Apperson
Wilson, Jas. M.,	West Lebanon R1	Ford
Wilson, Lawrence L.,	Williamsport R1	Oakland
Winegardner, Abner,	Rossville, Ill. R3,	Ford
Woodard, Harvey,	West Lebanon R1	Oakland
Woodrum, Berkley,	Covington R5	Auburn
Woods, Frank,	Williamsport R2	Ford
Woods, Wm. J.,	Attica R5	Ford (5)
Worgun, Will H.,	Tab R1	Dodge
Worley Elmer,	Covington R5	Overland
Worley, Fred,	West Lebanon R1	Ford
Worley, Henry and Sons,	Tab R1	Ford (2) and Buick

HIRAM JONES I. A. JONES

Jones Brothers
Grain, Coal
Flour, Feed
and Salt

11

HEADQUARTERS AT ATTICA,
 INDIANA. BRANCHES AT
 STONE BLUFF, IND.,
 WEST LEBANON, IND.

Name	Postoffice	Make
Worley, Leslie,	Tab R1	Ford
Worthington, D. L.,	Attica R3	Ford
Wright, Aaron S.,	Marshfield R1	Maxwell
Yarbo, Chas. O.,	Williamsport R2	Ford
Yeager, Bert,	Otterbein R2	Ford
Young, Alonzo G.,	Covington R5	Ford
Young, Cleveland,	Covington R5	Ford
Young, Raymond,	Attica R5	Ford
Yount, Chas. E.,	Williamsport R2	Ford
Zane, Jas. H.,	Covington R5	Ford
Zinsmeister, Herbert F.,	Otterbein R2	Overland

Benton County Tractor Owners' Directory

Name	Postoffice	Make
Alexander, R. W.,	Boswell R1	12-20 Fordson
Allen, Jos.,	Talbot R1	Fordson
Altepeter, Cyril,	Fowler R2	Fordson
Altepeter, Peter,	Ambia R2	12-24 Happy Farmer
Anderson, Wilbur J.,	Boswell R2,	10-20 Waterloo
	12-25 Avery	
Anstett, Chas. J.,	Fowler R2	12-25 Happy Farmer
Atkinson, Claud L.,	Fowler R1	Fordson
Atkinson, Ray E.,	Fowler R1	Fordson
Atkinson, Roy,	Fowler R1	12-18 Leader
Baer, Carl,	Remington R2	Fordson
Baker, Stephen E.,	Otterbein R1	Parrett

FARMERS AND BREEDERS, BENTON COUNTY

Name	Postoffice	Make	Name	Postoffice	Make
Balensiefer, Frank, Fowler R2.....		Buick	Childress, Edward, Earl Park R1.....		
Balensiefer, Henry T., Remington R2, Fordson			9-18	Moline
Balensiefer, Leo, Boswell R2.....		Buick	Churchill, C. F., Boswell.....	12-25	Waterloo
Bart, William H., Earl Park R2.....			Claik, Ben L., Remington R2.....	10-20	Titan
.....	10-20	I. H. C.	Clark, Jesse Alfred, Talbot R1.....		Fordson
Batta, Bernard, Fowler R2.....		Fordson	Clauss, Sam A., Remington R1.....		
Beazell, J. M., Boswell R2.....		Huber	15-30	Sandusky
Beazell, Wm., Boswel R2.....	12-25	Parrett	Covert, A. L., Boswell R1.....		Fordson
Beckley, Conrad, Remington R1.....			Confer, William E., Earl Park R2.....		
.....		International	14-28	Avery
Beebe Bros., Freeland Park, 16-32		Huber (2)	Cook, Arthur J., Oxford R2 12-25		Hubert (2)
Begley, Jas. G., Fowler R2.....			Cook, W. H., Boswell.....		Fordson
.....	12-25	Happy Farmer	Copas, W. Wilson Jr., Earl Park R1.....		
Bennett, Jno. H., Fowler R2, 10-20		I. H. C.	8-16	Moline
Besse, David, Fowler R2.....	12-25	Moline	Cozad, Charles W., Fowler R6		
Boudreau, Mose A., Fowler R3, 10-20		I. H. C.	12-25	Waterloo Boy
Booth, Floyd G., Oxford R1.....	9-16	Moline	Datzman, John, Fowler R4.....		Huber
Bower, John, Fowler R6.....		Wallis	Denman, W. R., Boswell R2.....		Fordson
Bowman, Ed., Fowler R4.....	8-16	Mogul	Dice, W. A., Talbot R1.....	12-25	Moline
Bright, C. R., Boswell R1.....	10-20	Titan	Dixon, Pearley, Remington R2.....		Moline
Brouillette, Delphis, Fowler R3.....			Donohue, Martin F., Fowler R6.....	9-18	Moline
.....	12-24	Waterloo	Duffy, Geo. F., Fowler R3.....	10-20	Titan
Budreau, Fred, Goodland R3, 10-20		I. H. C.	Derfrain, George, Earl Park R1.....		
Budreau, Henry, Fowler R3, 10-20		I. H. C.	15-30	Waterloo
Budreau, Joseph, Fowler R3, 8-16		I. H. C.	Dunn, Geo. E., Ambia R2		
Budreau, M., Fowler R4.....			20-35	Emerson-Brantington Co.
.....	12-25, 5-10	Avery (2)	Elkins, Chas. R., Fowler R2.....		
Callaway, Fred S., Earl Park R16.....			12-24	Happy Farmer
.....		Emerson-Brantington Co.	Ewalt, E. J., Fowler R2.....		
Carden, E. P., Earl Park R1.....	10-20	Titan	12-20	Happy Farmer
Charlesworth, Arthur N., Oxford.....					
.....	12-24	Moline			

W. E. RUNNER

Hardware, Farm Machinery, Seeds and Harness

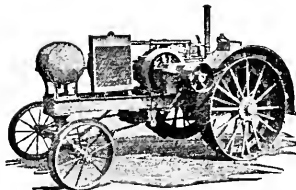

Rock Island Implements, J. E. Porter Barn Equipments, Fairbanks-Morse Gasoline Engines, International Harvester Co.'s Engines, Binders and Mowers, Indiana Wagons, Meadows Power Washer, Appleton Ensilage Cutter, Malleable Ranges, Clark Jewel Kerosene Stoves and Kitchen Utensils, Sharpless Cream Separator, Favorite Churns, Great Western Manure Spreaders, D. M. Ferrys Farm and Garden Seeds, Universal Food Choppers, Tank Heaters, Winchester Guns and Ammunition.

Phone 57

OXFORD, IND.

PARRETT TRACTOR

"SPEAKS FOR ITSELF"

ONE MAN ALL PURPOSE



THE PARRETT TRACTOR enjoys a very good reputation —everywhere you hear the Parrett Tractor spoken of by everybody in unusually praiseworthy terms. This fact is clearly and definitely the result of uninterrupted service in the fields of hundreds of Illinois farmers.

This is significant, because, as a result of the successful performance referred to, our sales of Parrett Tractors, each year has averaged over four times the amount of sales for the preceding year, and this fact is true of five consecutive years of Parrett Tractor business.

Your Tractor investment is important. It represents so much ability to accomplish work. In this respect the Parrett offers more per dollars invested than other Tractors.

ASK THE MAN WHO FARMS WITH ONE

LaFayette Tractor and Implement Co.

A. L. WATERS, President and General Manager.

LaFAYETTE : : : INDIANA

Indiana Distributors.

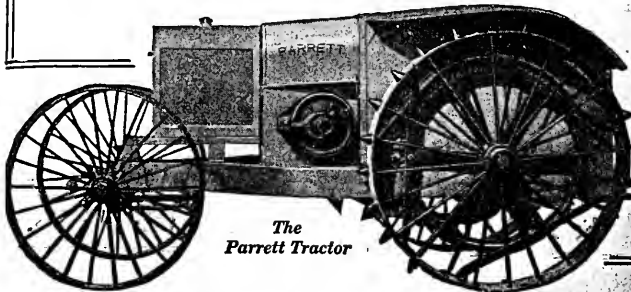

*The
Parrett Tractor*

THE FOWLER AUTO COMPANY

(INCORPORATED)

GARAGE AND SUPPLIES

Distributors for Fordson Tractors and Tractor Implements

H
U
P
M
O
B
I
L
E

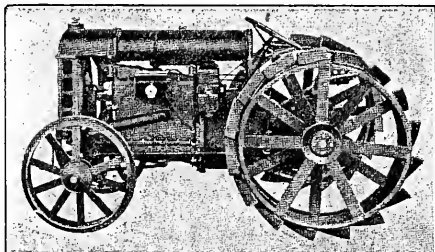

P
A
I
G
E

FOWLER

PHONE 291

INDIANA

Name	Postoffice	Make	Name	Postoffice	Make
Finley, Robt. J.	Ambia R2.	15-30 Hart Parr	Hagenbuch, Enoch H.	Goodland R3.
Fischbach, Frank	Fowler R1.Samson	10-20 I. H. C.
Fix, Elmer	Talbot R1.Fordson	Hampton, Leon	Earl Park R1.
Fix, G. R.	Talbot R1.7-20 Bull	12-20 Emerson Brantington
Fix, I. R.	Boswell, R2.Sandusky	Happy, William J.	Talbot R1.
Foster, Fred	Boswell R2.Fordson	12-25 Happy Farmer
Frantz, Geo.	Talbot R1.	Hawkins, E. A.	Otterbein R1.Moline
.....	12-24 Teck	Donnerman	Haxton, Philip	Otterbein R1.	10-20 Parrett
Freeland, A. J.	Freeland Park.	Haynes, Chas. T.	Talbot R1.	15-25 Wallis
.....	15-30	Minneapolis	Hogenbuch, Earl J.	Goodland R3.
Freeman, L. L.	Talbot R1.Fordson	10-20 I. H. C.
Funk, Edward J.	Earl Park R2.Oliver	Hogenbuch, Edwin A.	Fowler R5.
.....	10-20 I. H. C.
Gentis, John	Earl Park R1.Fordson	Holder, George W.	Oxford R3.	10-20 Titan
Gering, Andrew	Earl Park.	Hollingsworth, Geo.	Fowler R1.	10-20 Titan
.....	Hubbard, L. D.	Boswell R1.
.....	12-25	Happy Farmer	Emerson-Brantington Co.
Gick, Theo.	Earl Park R1.	15-30 Townsend	Hubertz, Frank	Fowler R3.	10-20 Titan
Gilbert, Lowell W.	Remington R2.Moline
Gillan, Oat	Oxford20-25 Waterloo	Jennings, Finch	Oxford	12-24 Peoria
Glidewell, Marion R.	Earl Park R1.	Johnson, Edward M.	Otterbein R1.
.....	12-25	Wallis	10-20 Titan
Glynn, Michael	Otterbein R1.	Johnson, John A.	Fowler R5.	10-20 I. H. C.
.....	Johnson, Louis H.	Oxford R1.Fordson
Gornall, Joseph E.	Fowler R4.I. H. C. Huber Steam	Jones, Harvey T.	Talbot R1.Fordson
.....
.....	12-24	Waterloo	Kelly, Clyde	Fowler R4.Fordson
Grames, John W.	Oxford R1.Fordson	Kern, John A.	Fowler R5.	12-25 Waterloo
Greenwood, Albert B.	Fowler R4.	Kinsell, R. E.	Remington R1.	16-30 Mogul
.....	8-16 Mogul	Knochel, Philip M.	Otterbein R1.
Greenwood, Cameron F.	Fowler R4.	Sta-Rite	8-16 I. H. C.
Greenwood, John H.	Fowler R4.	Kyle, A. E.	Remington R2.	9-18 Moline
.....	12-20 Cleveland
Greencord, Frank W.	Fowler R2.Huber

O. K. REPAIR SHOP

BAXTER BROS., PROPS.

Distributors in Benton County and Part of Warren, White, Jasper
and Newton

for



JOHNSON

PRODUCTS

Automobile Oils and Greases, Factory Lubricants, Farm Lubricants,
Tractor Oils, Harvester Oils, Steam Cylinder Oils
CRUDE STOCK DIP

STRAIGHT OIL TALK

Concerning the Oil you buy—Lubricant, Gasoline, Fuel, Illuminating, or what not—what governs your purchase?

"Just two things," you'll say. "Taking it for granted that the price is right—will it do the work? Shall I get it when I need it? It's quality and service that determine my oil purchases."

Thank you, sir! You've stated the case for Johnson Tested Oils. We sell them on specifications. We hold quality up to the test. Our resources of production are broadening as the demand for our tested products increases. Our central location—facilities for shipment—shrewd grasp of the traffic situation, normal or abnormal—and determination to serve well our customers—these factors solve for you, through us, the problem of prompt delivery.

Those, however, are merely our assertions. Confidently, we will leave it to those whom we faithfully serve to confirm them.

FOWLER PHONE

BAXTER BROS. :: Fowler, Ind.

FARMERS AND BREEDERS, BENTON COUNTY

Name	Postoffice	Make	Name	Postoffice	Make
Lamaster, Joe,	Oxford R2	12-24 Waterloo	Rathburn, Chas. P.	Fowler R2	10-20 Titan
Lawson, C. F.,	Boswell R2	9-18 Moline	Redwine, Charles H.	Boswell R2	10-20 Moline
Lawson, Wm. J.,	Boswell R2	Roberts, B. E.,	Oxford R1	Fordson
45-60 Hart Parr,	12-25 Parrett,	6-12 Bailor	Rosater, Thomas I.,	Oxford R2
LeSage, Harry,	Ambia R2Fordson	Rowe, John,	Otterbein R1	Fordson
Mailloux, Levi,	Earl Park R1Fordson	Rush, E.,	Boswell R1	Moline-Universal
Mailloux, Philip,	Fowler R3	10-20 Titan	Sailor, Ira E.,	Oxford R1	Fordson
McDaniel, C. E.,	Boswell R1Moline	Scanton, S. W.,	Talbot R2	Fordson
McDaniel, Modest C.,	Fowler R5	10-20 Type	Schluttenhofer, W. J.,	Fowler R2
McKinney, Earl,	Earl Park R1	Sewell, John G.,	Otterbein R1	8-16 Moline
.....	12-25 Waterloo	Sheetz, J. Fred,	Remington R1
Mead, James O.,	Goodland R3	10-20 I. H. C.	12-24 Moline
Minus, William,	Fowler R2Fordson	Sheetz, J. H.,	Remington R1	8-16 Moline
Mitchell, Dale,	Talbot R1	12-25 Huber	Shonkwiler, Harry L.,	Raub	Fordson
Mitchell, R. M.,	Talbot	12-25 Parrett	Smiley, Orval M.,	Oxford R1	8-16 Fordson
Moore, Lee,	Otterbein R2	10-20 Titan	Smith, Chas. M.,	Boswell R2	Moline
Muller, B. W.,	Ambia R2	Smith, Ira E.,	Talbot R1	12-25 Moline
.....	12-25 Happy Farmer	Smith, Warren O.,	Oxford R1	8-16 Elgin
Mulligan, Thomas B.,	Goodland R3	Fordson	Songeroth, Jos.,	Talbot R1
Nesbitt, Arthur L.,	Oxford R1	Fordson	Stanley, J. D.,	Oxford R1	12-24 Happy Farmer
Nutt, Frank C.,	Fowler R1	10-20 I. H. C.	Steele, Roy L.,	Oxford R1Parrett
Nutt, Ivan E.,	Fowler R1	10-20 I. H. C.			
Oneal, Ben,	Goodland R3	15-35 Sandusky			
Orr, F. M.,	Boswell R1Avery			
Patterson, Wm. R. and Son,	Oxford R1			
.....	9-18 Moline			
Piester, Albert,	Remington R1	Fordson			
Pilote, Leonell,	Fowler R3Fordson			

Williamsport Auto Station

J. H. VAN REED, Proprietor

Tires and Accessories of All Kinds

Genuine Ford Parts

WILLIAMSPORT :: INDIANA

JOEL D. SUTTON

Farm Implements and Hardware, Moline Tractors

We Sell and
the Following  Recommend
Triple-G Goods

Moline Plows and Wagons, 6 Ton McDonolad Scales,
Moline Binders, Massey-Harris Binders, Mowers, Hay
Rakes, Discs, Gade Air-Cooled Gas Engines.

A CARLOAD OF FENCE-WIRE AND POSTS ALWAYS
IN STOCK

WILLIAMSPORT :: :: INDIANA

Name	Postoffice	Make
Steinke, Otto L.,	Fowler R3...	8-16 Mogul
Steinmetz, A. F.,	Ambia R2...	12-25 Huber
Steinmetz, Cletus J.,	Ambia R2...	12-24 Huber
Stoekmend, W. John,	Wolcott R1.....	
Stoller, Elmer,	Otterbein R1....	10-20 I. H. C.
Strickler, Zack J.,	Oxford R1....	20-36 Titan
Tarter, W. J.,	Fowler R4.....	9-18 Moline
Tobias, Chas. T.,	Remington R1....	Moline
Trudeau, Leo H.,	Fowler R1.	10-20 I. H. C.
Tubbs, Wm. E.,	Fowler R5....	10-20 Titan
VanDeripe, W. W.,	Fowler R6.	10-20 Fordson
Vetter, Joseph F. Jr.,	Earl Park R1.....	
Vetter, Joseph E.,	Fowler R1.	12-25 Waterloo
Vetter, Joseph E.,	Fowler R1.	12-25 Waterloo
Washburn, Lloyd L.,	Fowler R4.....	
.....	12-20 Emerson-Brantington	
Weinhold, Freeman I.,	Fowler R5.....	
.....	10-20 I. H. C.	
Weinhold, Roy W.,	Fowler R5.	10-20 I. H. C.
Wetli, Charles J.,	Earl Park R2.	12-20 Heider
Wetli, William,	Fowler R2.....	
.....	12-20 Emerson-Brantington & Co.,	23-45 Mogul.
Wilson, Bruce,	Fowler R3.....	Fordson
Wilson, R. Lewis,	Goodland R3....	Fordson
Wilson, William,	Goodland R3.....	Fordson
Yochem, Leo,	Fowler R3.....	12-25 Huber
Yochem, Otto P.,	Earl Park R1.....	
.....	12-25 Waterloo	

THOS. T. COFFING

FURNITURE AND UNDERTAKING
AUTO FUNERAL EQUIPMENT
PHONOGRAPHS AND RECORDS—RUGS

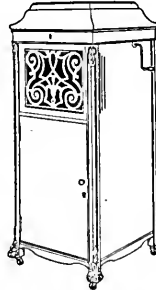

We Sell and
Recommend
the following
Triple G Goods

EDISON
PHONOGRAPHS
AND RECORDS
SELLERS KITCH-
EN CABINET
TWIN PEDESTAL
TABLES
SIMMONS BED
AND SPRINGS

KAPOK AND FELT MATTRESSES
GLOBEWERNICKESECTIONAL BOOK CASES
EXCELLO DAVENPORTS

Phone Res. 256
Store Phone 91 OXFORD, IND.

FARMERS AND BREEDERS, WARREN COUNTY

Warren County Tractor Owners' Directory

Name	Pestoffice	Make
Alburn, Herman,	Marshfield R1....	Fordson
Anderson, J. M.,	Pine Village R1....	Mogul
Andrews, Arnet,	West Lebanon R1.....	
Arvidson, Robert,	Otterbein R2.....	Moline
Astell, Geo. H.,	West Lebanon R1.....	
Auter, Marsh W.,	Williamsport R3..	Fordson
Banning, H. A.,	Independence R1....	Moline
Bartlett, Fax,	Ambia R1....	12-20 Emerson
Beckett, K.,	Covington R5.....	Titan
Biggs, Stanley O.,	Williamsport R2..	Fordson
Blue Bros.,	West Lebanon R1....	Fordson
Borders, Ed. J.,	Boswell R1....	9-18 Moline
Borders, Ray,	Boswell R1....	Fordson
Bowers, Peter,	Covington R5..	12-25 Parrett
Bowlus, Clarence M.,	Williamsport.....	
Bowyer, Charley W.,	Otterbein R2..	Moline
Brenner, Wm. H.,	Williamsport R2..	Fordson
Brier, Wm. E.,	Williamsport R1.....	
Brown, Clem,	Tab R1....	12-20 Fordson
Brown, Wm. F.,	Attica.....	10-20 Titan
Brutus, John,	Pine Village R1	Mogul
Buck, Charles L.,	Otterbein R2.....	Moline
Buck, Edwin O.,	Otterbein.....	Moline
Builta, Lee P.,	Pine Village R1.....	Case
Campbell, Howard B.,	Williamsport R1..	
Carlson, Emil C.,	Ambia R1..	12-20 Fordson
Chandler, J. Ray,	Marshfield R1.....	
Chavers, J. L.,	West Lebanon R1..	10-20 Reed
Clark, Milt,	Ambia R1.....	Waterloo
Clauson, Wm. and Sons,	Otterbein R2....	
Clem, Harry B.,	Covington R5.....	Fordson
Clem, Porter M.,	Marshfield R1.....	
Coats, Geo. R.,	Otterbein R2.....	Moline Universal
Coff, Albert R.,	Attica R3.....	Fordson
Crane, Glenn G.,	Hedrick.....	10-20 Titan
Crane, Joseph O.,	Pence R1....	10-20 Titan
Crawford, Donald P.,	Williamsport R2....	
Crawford, Lawrence,	Pence R1..	10-20 Titan
Craycroft, Chester T.,	Marshfield R1.....	
Crone, John B.,	West Lebanon R1.....	
Crow, Russell L.,	Williamsport R3.....	
Crow, Thaddeus S.,	West Lebanon R1.....	
Dalton, Carter A.,	Ambia R1..	12-20 Moline
Dawson, Clarence M.,	Pine Village R1....	
DeBord, R. S.,	Williamsport R1.....	
Dodson, Andy S.,	Tab R1.....	12-20 Fordson
Dysert, James,	Ambia R1....	20-30 Sandusky
Eberly, Arthur J.,	Independence R1..	Moline
Elkins, P. C.,	Ambia R1..	12-24 Happy Farmer
Etchison, Burton E.,	Tab R1..	10-20 Titan
Evans, Ira J.,	West Lebanon....	8-16 Avery
Fisher, Frank J.,	Boswell R1..	20-30 Moline
Fleming, Joseph S.,	Marshfield R1.....	
Followell, Frank M.,	Williamsport R3....	
Followell, Joseph A.,	Pence R1....	10-20 Fordson
Fowler, Frank C.,	Covington R3....	Fordson
Francis, Aaron W.,	Pence R1.....	
Frasch, W. Rola,	Attica R3.....	12-25 Waterloo
Gee, John R.,	Marshfield R1..	10-20 I. H. C.
Gerlach, John P.,	Ambia R1.....	
Goodwine, Arley O.,	Tab R1..	12-24 Happy Farmer
Goodwine, Frank J.,	West Lebanon.....	
Goodwine, Ora J.,	Tab R1.....	10-20 Titan, 5-10 Avery (2)
Groves, Charles E.,	Oxford R3.....	Moline

FAY KEYS

DEALER IN

FORD CARS
and FORDSON TRACTORS

Oliver Line of Implements. Complete Line of
Genuine Ford Parts

Phone 40

ATTICA, INDIANA

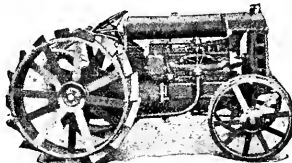

W. H. COOK

J. RUSSELL COOK

W. H. COOK & SONS



Complete Line of Ford and Fordson Parts

BOSWELL

::

INDIANA

Name	Postoffice	Make	Name	Postoffice	Make
Hacker, Rufus F., Danville, Ill. R4.....	Moline	Universal	Martin, Mrs. Sarah, Attica R5.....	Fordson	
.....			Max, Jay W., Oxford R3.....	Waterloo	
Mamblen, Lou S., Ambia R1.12-20	Fordson		McDaniel, Charley F., Ambia R1.....		
Harmon, John J., Attica R3.....	Moline		18-36	Illinois
Heck, Clint P., Pence R1.....	Wallis	Cub	McGahan, Alexander, Otterbein R2.....	Moline	
Heck, John T., Hedrick.....	Wallis		Meadows, Clarence A., Williamsport R1..		
High, Wm. E., Ambia R1.....	12-20	Mo'ine	Miller, Ross E., Sloan.....	10-20	Titan (2)
Hollis, Thos., Judyville.....	Fordson		Milligan, Orie E., Attica R3.....	Fordson	
Hunter, Ulrick G., Williamsport R1.....			Fordson and Mogul	
.....	15-30	Advance-Rumley	Mitchell, C. H., Marshfield R1.12-25	Parrett	
Jackson, Charles H., Ambia R1.....			Moore, Thomas B., Otterbein R2.....	Parrett	
.....	12-20	Emerson	Moudy, Ernest A., Covington R5.....		
Johnson, William R., Williamsport R2....			10-20	Mogul
.....	10-20	Titan (2)	'Orr, Cayborn, Ambia R1.....	12-25	Avery
Jones, Arthur R., Covington R5.....			Orr, David A., Ambia R1.....	12-20	Fordson
.....	9-18	Moline Universal	Perrin, Clark F., Ambia R1.12-20	Fordson	
Jones, Percy L., Attica R3.....	Fordson		Pierce, Harry E., Pine Village R1.....	Mogul	
Jones, Robert C., Attica R3.....	Elgin		Ping, Lester, Marshfield R1.....	Fordson	
Kirtley, Ernest, Boswell R1.12-20	Fordson		Potter, Benjamin, West Lebanon R1.....		
Kochel, Charley, Williamsport R1.....			Waterloo	Boy
.....	6-12	Moline	Pritscher, Charles T., Boswell R1.....		
Larch, A. F., Tab R1.....	10-20	Titan	12-20	Fordson
Larch, Edward O., Tab R1.....	Fordson		Ransom, William H., Talbot R1.....		
MacDonald, Clarence, Williamsport R3....			12-24	Happy Farmer
.....		Cleveland	Rathbun, Lorenzo R., Marshfield R1.....		
MacDonald, Thos. R., Williamsport R3....			Fordson	
.....		Cleveland	Rhode, Claire, Pine Village.....	Avery	
Mann, Frank Jr., Otterbein R1.12-24	Parrett		Ritenour, Clarence J., Oxford R3.....		
.....			Minneapolis	

FARMERS AND BREEDERS, BENTON COUNTY

Name	Postoffice	Make	Name	Postoffice	Make
Ross, Hayes, Rossville, Ill.	R3	Tyler, Clinton, Marshfield	R1Fordson
.....15-35 Sandusky, 12-24		Wallis Cub	Ward, Charles, Hedrick	Fordson
Rush, Dale G., Williamsport	R2	..8-16 Moline	Weaver, Jesse, Tab	R112-20 Heider
Sandahl, Charley, Pence	R1	..12-25 Waterloo	Weaver, Joseph G., Tab	R1	..10-20 Titan (2)
Short, O. P., Pine Village	R1	..12-20 Moline	Weigle, Charles, LaFayette	R.J.Moline
Shoop, John L., Covington	R6Fordson	Weigle, J. F., Independence	R1Moline
Smiley, Marion, Tab	R112-20 Heider	Weigle, Wm. J., Independence	R1Moline
Smith, Earnest L., LaFayette	R.J.Parrett	Wetschwrack Lewis J., Otterbein	R2
Smith, Valentine P., Liberty	R3	..12-25 Avery		Moline
Stephens, James, West Lebanon	R1	Willett, J. H., Pence	R112-24 Waterloo
.....		12-20 Heider	Winegardner, Abner, Rossville, Ill.	R3
Story, George M., Alvin, Ill.	R1Fordson		12-20 Heider
Stump, A. C., Boswell	R1	..12-20 Fordson	Woods, Frank, Williamsport	R2	..10-20 Titan
Sundquist, John, Pine Village	R1Fordson	Woods, William J., Attica	R5Fordson
Sweet, Harry S., Talbot	R1	..10-20 Fordson	Zinsmeister, Herbert F., Otterbein	R2
Taylor, W. C., Otterbein	R2Moline		Moline

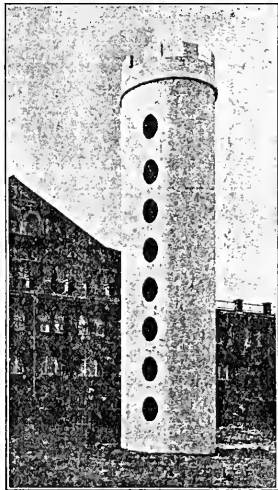

*"They are not built of pieces
and they cannot go to pieces"*

**THIS SILO
COSTS NO MORE**

than a good wood stave silo. It is cheaper than many types that can, and do, go to pieces from natural decay and fire, wind or lightning. Silos built by the POLK SYSTEM JUNIOR machine are solid concrete, perfectly constructed—and last forever.



Write us for facts and figures.

WHITE & FINNIGAN

FOWLER :: INDIANA

"CONCRETE FOR PERMANENCE"

When you do not know what merchant sells the merchandise or machinery you are in the market for, consult the "Buyers Guide Index" of this directory. In nearly all cases you will be able to locate the merchant in your county who sells what you want.

HEIM

INTERLOCKING
CEMENT STAVE SILO
FRA-JA-LAW BRAND

A Crop Savings Bank

Deposit Your Corn Crop in the Fall
and Draw Out Big Profits Daily

A PERMANENT SILO

FIRE PROOF
STORM PROOF
RAT PROOF
TROUBLE PROOF

No Upkeep Expenses—No Tightening
of Hoops — No Attention Required

WE MAKE THE SILO
WE ERECT THE SILO
WE GUARANTEE THE SILO

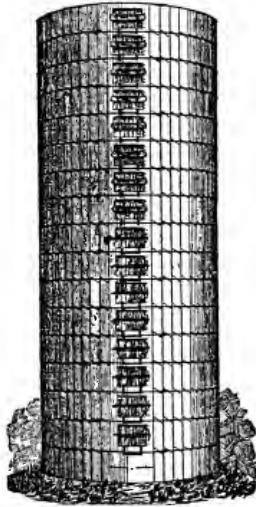

FRA-JA-LAW BRAND
OF HEIM CEMENT STAVE SILO
"We Have One for You"

For Further Information and Catalog Write to

FRANK J. LAWSON

PHONE 195 OXFORD, IND.

Benton County Silo Owners' Directory

	Name	Postoffice	Make
Abel, Ernest A., Fowler R4.....	Concrete		
Akers, Jasper, Oxford R1.....	Wood Stave		
Alexander, R. W., Boswell R1.....	Wood Stave		
Alford, Joseph, Andrews	Cement Stave		
Allen, Jos., Talbot R1.....	Cement Stave		
Altepeter, Cyril, Fowler R2.....	Enamel Iron		
Altepeter, Peter, Ambia R2.....	Tile Block		
Anderson, Wilbur J., Boswell R2.....	Wood Stave		
Anstett Teophil, Earl Park R2.....	Wood Stave		
Atkinson, Claud L., Fowler R1.....	Tile (3)		
Atkinson, Earl N., Oxford R1.....	Glazed Hollow Tile		
Atkinson, Mrs. Jennie, Fowler R1.....	Cement		
Atkinson, Morton C., Atkinson.....	Cement		
Atkinson, Ray E., Fowler R1.....	Tile Block		
Atkinson, Roy, Fowler R1.....	Tile Block		
Avery, John F., Earl Park	Wood Stave		
Baer, Carl, Remington R2.....	Tile		
Bart, William H., Earl Park R2.....	Tile (2) and Cement		
Baxter, Walter, Fowler R1.....	Cement Stave		
Beauch, J. M., Boswell R2.....	Wood Stave		
Bezell, Wm., Boswell R2.....	Wood Stave		
Benner, Geo. J., Earl Park R2.....	Wood Stave		
Bennett, John H., Fowler R2.....	Vitrified Block		
Bergland, L. C., Boswell R2.....	Cement Stave		
Bertrand, Benoit, Oxford R1.....	Tile		
Besse, David, Fowler R2.....	Wood Stave		
Blake, Charles W., Sheldon, Ill. R3.....	Wood Stave		
Borders, J. J., Boswell R1.....	Wood Stave		
Boudreau, Mose A., Fowler R3.....	Wood Stave		
Booth, Floy G., Oxford R1.....	Wood Stave		
Booth, S. C., Oxford R1.....	Wood Stave		
Breeze, W. R., Boswell R1.....	Wood Stave		
Bright, B. C., Boswell R2.....	Wood Stave		
Brost, Nick, Talbot R1.....	Metal and Wood		
Brown, Silas A., Goodland R3.....	Glazed Tile		
Budreau, Fred, Goodland R3.....	Wood Stave		
Budreau, Henry Jr., Fowler R5.....	Cement Stave		
Budreau, John, Fowler R3.....	Cement Stave		
Budreau, Joseph, Fowler R3.....	Wood Stave		
Burns, Lawrence W., Otterbein R1.....	Hollow Tile		
Bassell, Elmer C., Oxford R1.....	Wood Stave		
Bassell, W. M., Boswell R1.....	Wood Stave		
Carr, Michael J., Oxford R1.....	Cement Stave		
Carroll, Thomas B., Otterbein R1.....	Cement Stave		
Carson, Ernest G., Fowler R5.....	Cement Stave		
Carton, James A., Earl Park R2.....	Cement Stave		
Cenasse, A. P., Fowler R6.....	Cement Stave		
Charlesworth, Arthur N., Oxford R3.....	Cement Stave		
Chavis, William B., Fowler R1.....	Tile		
Childress, Edward, Earl Park R1.....	Cement Stave		
Churchill, C. F., Boswell.....	Concrete Stave		
Clark, Jesse Alfred, Talbot R1.....	Cement Stave		
Clotzbach, George W., Fowler R3.....	Cement Stave		
Cochrane, John Jr., Goodland R3.....	Cement Stave		
Colescott, John S., Fowler R5.....	Wood Stave		
Colescott, J. O., Fowler R5.....	Wood Stave		
Cook, Arthur J., Oxford R2.....	Cement Stave		
Cook, W. H., Boswell.....	Wood and Cement		
Cooley, Charles, Earl Park	Steel		
Corbay, John M., Fowler R3.....	Wood Stave		
Corrwell, L. Paul, Remington R1.....	Tile		
Cox, Freeman, Fowler R5.....	Cement Stave		
Cox, Wilbur T., Fowler R6.....	Cement Stave		
Cyr, Alfred J., Fowler R5.....	Wood Stave		
Cyr, Stephen, Fowler R5.....	Cement Stave		
Cyr, Wm., Fowler R5.....	Wood Stave		
Daily, Thos., Fowler R3.....	Cement Stave		
Datzman, John, Fowler R4.....	Cement Stave		
Davis, Doyil, Otterbein R1.....	Cement Stave		
Denman, W. R., Boswell R2.....	Cement Stave and Wood		
Deno, Mose, Fowler R3.....	Cement Stave		
Dewey, Jas. N., Boswell R2.....	Cement Stave		
Dimmich, C. A., Boswell R1.....	Concrete		
Ditto, John E., Earl Park R2.....	Cement Stave		
Donahue, William J., Fowler R1.....	Cement Stave		
Douglas, Stephen F., Remington R1.....	Hollow Tile		
Dunn, Geo. E., Ambia R2.....	Wood Stave		
Dunn, John, Ambia R2.....	Wood Stave		
Durlinger, John M., Oxford R2.....	Cement Stave		
Eckerstrom, G., Boswell R2.....	Wood Stave		
Evans, C., Ray, Oxford R1.....	Wood Stave		
Farrell, James O., Oxford R3.....	Cement Stave		
Ferguson, Albert, Goodland R3.....	Glazed Tile		
Fisher, Frank E., Remington R1.....	Tile		
Fix, I. R., Boswell R2.....	Cement Stave		
Fleming, Plythe, Sheldon, Ill. R3.....	Cement Stave		
Fleming, William W., Remington R2.....	Cement Stave		
Fletcher, Guy S., Boswell R12.....	Wood Stave and Cement		
Flinn, John Jr., Earl Park	Wood Stave		
Flinn, Will L., Earl Park R1.....	Tile		
Forshey, Albert S., Fowler R1.....	Cement Stave		
Foster, Forest C., Fowler R6.....	Wood Stave		
Freeland, A. J., Freeland Park	Wood Stave		
Freeland, Frank, Ambia R2.....	Metal		
Fuller, Jackson G., Oxford R3.....	Cement Stave and Hollow Tile		
Funk, Edward J., Earl Park R2.....	Wood Stave		
Garrison, Floyd E., Oxford R1.....	Wood Stave		
Geary, Sherman N., Earl Park R2.....	Steel		
Gillespie, Guy, Oxford R1.....	Wood Stave		
Glaspie, Frank, Oxford R1.....	Wood Stave		
Glotzbach, Val, Fowler R3.....	Wood Stave		
Goodman, Jacob, Fowler	Hollow Tile		
Graham, Raymond C., Earl Park R2.....	Cement Stave		
Grames, John W., Oxford R1.....	Wood Stave		

PRAIRIE FARMER'S RELIABLE DIRECTORY

Name	Postoffice	Make	Name	Postoffice	Make
Gray, Fred B.	Fowler R1	Glazed Tile	Mailoux, Philip	Fowler R3	Tile
Greenwood, Albert B.	Fowler R4		Marion, Walter J.	Goodland R3	
		Wood Stave			Cement Stave
Greenwood, Cameron F.	Fowler R4		Mayotte, Pete	Fowler R2	Wood and Cement Stave
		Wood Stave	McCormack, Robert	Ambia R2	Tile Block
Greenwood, John H.	Fowler R4		McDaniel, C. E.	Boswell R1	Wood
		Wood Stave	McDaniel, Modest E.	Fowler R5	Cement
Greter, John P.	Earl Park R2		McGuire, Dan D.	Fowler R6	Cement Stave
		Cement Stave	McKinney, Allen G.	Otterbein R2	
Griffin, Charles W.	Fowler	Cement			Wood Stave
Griffith, Ira	Boswell R1	Wood	McKinney, Eimer S.	Oxford R2	Cement
Guimond, Henry W.	Fowler R5	Cement	Mean, James O.	Goodland R3	Cement Stave
			Messman, John A.	Earl Park R2	
Hagenbuch, Mrs. Marion	Fowler R6	Tile			Wood Stave
Hall, Frank V.	Boswell R1	Wood Stave	Metzinger, M. G.	Ambia R2	
Hampton, C. D.	Fowler R4				R2
		Concrete and Wood	Metzinger, Nick	Talbot R1	Wood
Happ, J. P.	Fowler R2	Cement Stave	Michaels, Chas. B.	Oxford R3	
Harrington, Wm.	Otterbein R2	Cement			Cement Stave
Hasser, John	Fowler R3	Tile	Mitchel, Dale	Talbot R1	Wood
Hasser, Joseph L.	Fowler R3	Tile	Myer, Rexford I.	Fowler R4	Cement
Hawkins, E. A.	Otterbein R1				
		Cement and Hollow Tile	Nelson, Andrew	Fowler R6	Cement Stave
Haynes, Chas. J.	Talbot R1	Cement Stave	Nesbitt, Frank	Fowler R5	Cement Stave
Helmrick, J. H.	Talbot R1	Tile Block	Newston, J. E.	Boswell R2	Cement Stave
Henderson, Benjamin A.	Fowler R1	Cement	Nordiah, J. Fred	Oxford R1	Cement
Henderson, David	Fowler R5	Cement Stave	Nutt, Ivan E.	Fowler	Tile
Hibbs, Clem	Oxford R1	Wood Stave			
Hoagland, Samuel C.	Sheldon, Ill. R3		Oneal, Ben	Goodland R3	Cement and Wood
		Cement	Pilotte, Horace E.	Fowler R4	Wood Stave
Hogenbuch, Edwin A.	Fowler R5	Cement	Pilotte, Pete	Fowler R3	Tile Block
Holder, George W.	Oxford R3		Plaspehl, Henry	Fowler R2	Cement Stave
		Cement Block	Pothuisje, John J.	Goodland R3	Wood Stave
Howard, Geo. V.	Remington R2	Wood	Pultz, Gerhard J.	Fowler R2	Wood
Hubbard, L. D.	Boswell R1	Cement Stave	Rathburn, Chas. P.	Fowler R2	Concrete
			Reutter, E. S.	Fowler R2	Wood
Jausens, Mrs. Frientje	Otterbein R1	Cement	Reynolds, John E.	Oxford R1	Wood Stave
Jennings, Finch	Oxford	Cement	Reynolds, Michael	Oxford R1	Cement Stave
Jennings, Lorin M.	Oxford R2	Cement	Rhode, G. B.	Boswell R2	Cement Stave
Johnson, Chas.	Boswell R2	Cement Stave	Richardson, Joseph A.	Earl Park R2	
Johnson, Chas. M.	Fowler R4	Wood Stave			Wood Stave
Johnson, C. C.	Oxford R1	Concrete Stave	Robinson, Virgil	Fowler R4	Concrete
Johnson, Louis H.	Oxford R1	Cement Stave	Runner, Isaac E.	Oxford R1	Cement
Johnson, W. V.	Boswell R2	Wood	Rush, E.	Boswell R1	Tile Block
Jones, James I.	Fowler R4	Wood Stave			
			Sailor, Ira E.	Oxford R1	Wood Cement
Keley, Elmer	Fowler R4	Wood	Sanson, Geo. E.	Otterbein R1	Wood Stave
Kelly, Newton	Boswell R1	Wood	Schill, C. A.	Talbot R1	Wood
Kiger, Luther E.	Boswell R2	Wood Stave	Schlutenhofer, Chris M.	Earl Park R2	
Kinsinger, William	Fowler R1	Tile			Cement
Kirkpatrick, Corwin	Sheldon, Ill. R3		Schlutenhofer, Geo. J.	Earl Park R2	
		Cement Stave			Cement
Kretzmeier, Harris A.	Fowler R1		Schuh, George H.	Earl Park R1	Wood Stave
		Cement Stave	Shead, Charles E.	Fowler	Wood Stave
Krick, Valentine	Fowler R3	Wood Stave	Sheetz, Albert	Remington R1	Tile Block
Kult, P. C.	Ambia R2	Tile Block	Sheetz, David C.	Fowler R6	Cement Stave
			Skonkwiler, Elmer E.	Sheldon, Ill. R3	
Lackey, John T.	Oxford	Cement Stave			Wood Stave
Lah, Mrs. Eliza	Ambia R2	Tile Block	Skonkwiler, Geo. W.	Raub	Wood Stave
Lah, H. W.	Ambia R2	Tile	Skonkwiler, Harry L.	Raub, Wood Stave (2)	
Larm, Oscar	Oxford R1	Wood Stave	Skonkwiler, William A.	Raub, Wood Stave	
Lawson, C. F.	Boswell R2	Concrete	Silver, Patrick	Talbot R1	Cement Stave
Lawson, Wm. J.	Boswell R2		Simmons, Ralph A.	Oxford R1	Brick
		Cement Stave (3)	Simmons, S. E.	Oxford R1	Wood Stave
Liptrap, J.	Boswell R1	Wood	Sims, Irvin	Oxford R2	Cement
Lowman, Walter G.	Earl Park R2		Smith, Ira E.	Talbot R1	Wood
		Wood Stave			
Lowman, W. B.	Fowler R3	Cement			

FARMERS AND BREEDERS, WARREN COUNTY

Name	Postoffice	Make	Name	Postoffice	Make
Smith, Jacob H.	Fowler R2	Cement Stave	Voliva, Jess S.	Oxford R3	Cement
Smith, James W.	Boswell R1	Wood Stave	Waller, H. Emerson	Fowler R5	Glazed Tile
Smith, S. M.	Boswell R1	Wood Stave	Washburn, Lloyd L.	Fowler R4	Metal (2)
Smith, Warren O.	Oxford R1	Wood Stave	Weidinger, Jos.	Ambia R2	Tile Block
Smith, W. Harvey	Boswell R1	Wood Stave	Wetli, William	Fowler R2	Wood
Sondgerath, Peter	Ambia R2	Metal	White, Arch T.	Oxford R1	Cement Stave
Sorenson, Aug.	Fowler R4	Wood	White, W. J.	Oxford R1	Wood Stave
Staggs, Fred D.	Oxford R1	Wood Stave	Williams, L.	Ambia	Tile Block
Staller, Mary	Fowler R3	Wood Stave (2)	Williams, Thomas J.	Oxford R2
Steinke, Otto L.	Fowler R3	Wood Stave	Cement Stave
Steinmetz, A. F.	Ambia R2	Wood (3)	Wilson, R. Lewis	Goodland R3	Cement Stave
Stetz, William A.	Remington R2	Wilson, Thomas J.	Oxford R2	Cement Stave
.....	Cement Stave	Wilson, Bruce	Fowler R3	Wood Stave
Stickling, John	Ambia R2	Wood	Woodlock, D. F.	Fowler R2	Wood
Stitz, John	Remington R2	Cement Stave	Woodlock, Jos. H.	Ambia R2	Wood
Swatts, Jesse	Otterbein R2	Hollow	Woodlock, Wm. E.	Fowler R2	Wood
Thompson, Geo.	Fowler R3	Tile Block	Wright, James E.	Earl Park R1	Wood (2)
Tobias, Chas. T.	Remington R1	Tile	Yockem, Joseph D.	Fowler R3	Wood Stave
Tobias, Theopolis	Remington R1	Tile			

Warren County Silo Owners' Directory

Name	Postoffice	Make	Name	Postoffice	Make
Abold, H. C.	Attica Star Rte	Wood	Carlson, Emil C.	Ambia R1	Wood Stave
Alden, John F.	West Lebanon	Wood	Chambers, John K.	Williamsport R2	Wood
Anderson, J. Frank	Attica R5	Chandler, Henry G.	Marshfield R1	Wood
.....	Cement Stave	Clawson, C. D.	Independence R1	Wood
Anderson, J. M.	Pine Village R1	Concrete	Clawson, Geo. B.	Attica R3
Anderson, Wm S.	Pine Village R1	Clawson, Wm. and Sons	Otterbein R2	Wood
.....	Wood and Concrete	Cine, Joseph	Attica R5	Concrete
Anderson, O. Whit	Talbot R1	Wood Stave	Cobb, Fannie	Attica R3
Astell, Geo. H.	West Lebanon R1	Wood	Cobb, M. J.	Attica R5
Banning, C. W.	Attica R3	Wood	Coffield, J. Harver	Boswell R1	Concrete
Banning, H. A.	Independence R1	Wood	Covgill, J. F.	Attica R3
Banning, S. A.	Independence R1	Wood	Cox, Charles E.	Ambia R1	Wood Stave
Beckett, George A. and Son	Covington R3	Crawford, Geo. W.	Williamsport R2
.....	Wood	Concrete
Bedgood, R. K.	Attica R3	Concrete	Crawford, Lawrence	Pence R1	Wood
Benson, David Jr.	Independence R1	Crone, John B.	West Lebanon R1	Tile
.....	Wood (2)	Cronkhite, Clarence R.	Williamsport R2
Benson, J. C.	Independence R1	Wood	Wood
Biggs, Stanley O.	Williamsport R2	Wood	Dalton, Carter A.	Ambia R1	Cement
Biggs, Wm. H.	Williamsport R2	Wood	Davis, Charles C.	Independence R1	Wood
Biser, Victor M.	Williamsport R2	Wood	Davis, Edw. C.	Williamsport R1	Wood
Bisner, Raymond	Pine Village R1	Davis, John S.	Tab R1	Wood
.....	Wood Stave	Davis, Raymond V.	Independence R1
Booth, Germal L.	Attica R5	Wood Stave	Wood
Booth, Jas. W.	Williamsport R1	Wood	Day, Cecil C.	Williamsport R3	Wood
Bowles, Gabe T.	Williamsport R2	Cistern	DeBord, Estle	West Lebanon	Cement Stave
Bowlus, Arthur	Williamsport R2	Wood	Dick, Clark	Tab R1
Bowlus, Clarence M.	Williamsport	Wood	Dodson, Andy S.	Tab R1	Cement and Tile
Brenner, Clarence E.	Williamsport R3	Wood	Dysert, James	Ambia R1	Concrete
Brenner, Wm. H.	Williamsport R2	Wood	Eberly, Arthur J.	Independence R1	Wood
Brier, Isaac W.	Pine Village R1	Concrete	Evans, Armstrong R.	West Lebanon R1
Brier, Wm. E.	Williamsport R1	Tile	Wood
Brutus, H. R.	Independence R1	Wood	Evans, Ira J.	West Lebanon
Brutus, Orba C.	Pine Village R1	Wood	Felix, Charles W.	Ambia R1	Wood Stave
Byers, Arnet O.	West Lebanon	Wood	Fleming, Frank C.	West Lebanon R1
Campbell, Howard	Williamsport R1	Wood
.....	Wood (3)			

PRAIRIE FARMER'S RELIABLE DIRECTORY

Name	Postoffice	Make
Flint, William L.	Williamsport R2	Wood
Forrest, R. W.	Tab R1	Metal Ross
Frasch, Jas.	Attica R3	Concrete
Frasch, W. Rollo	Attica R3	Concrete
Fry, Jacob	Pine Village R1	Concrete
Garrison, Mrs. Anna	Williamsport R1	Cement
Gearity, Thomas	Attica R5	Cement
Goodwine, Frank J.	West Lebanon	Tile
Grames, Wm.	Williamsport R1	Cement
Hall, David	Pine Village	Wood Stave
Hamblen, Jesse E.	Attica R5	Wood
Hamblen, Oddv.	Williamsport R2	Wood
Handy, John T. O.	Williamsport R3	Wood
Harmon, John J.	Attica R3	Concrete (2)
Harmon, Oscar	Attica R3	Concrete (2)
Hartlep, Albert	Marshfield R1	Tile
Herndon, Chas.	Pence	Brick
Hess, George	Pine Village	Wood Stave
Hickman, John R.	Winthrop	Wood
High, Phillip H.	West Lebanon R1	Wood
High, Wm. E.	Ambia R1	Cement
Hill, Wm. A.	Williamsport R2	Wood
Horn, Chas.	Tab R1	Wood
Horn, Josephus	Tab R1	Wood Stave
Huling, John	Tab	Cement
Johnson, Harry A.	Attica R3	Wood
Johnson, O. B.	Boswell R1	Wood Stave
Johnson, Wm. R.	Williamsport R2	Concrete
Johnston, John L.	Otterbein	Concrete
Jones, Clement J.	Pine Village R1	Wood
Jones, Curtis G.	Attica R3	Wood
Jones, Isaac L.	Pine Village R1	Concrete
Jones, James C.	Pine Village R1	Wood
Jones, Percy L.	Attica R3	Wood
Kirtley, Ernest	Boswell R1	Wood Stave
Kramer, William C.	Kramer	Wood
Lagesse, Clint H.	Pine Village R1	Wood and Cement
Larch, A. F.	Tab R1	Cement and Tile
MacDonald, Thos. R.	Williamsport R3	Concrete
Magee, Edwin	Independence R1	Concrete
Mankey, John	Williamsport R1	Tile
Mann, Frank	Otterbein R2	Concrete
Mann, Frank Jr.	Otterbein R1	Cement
Mann, S. Wilden	Independence R1	Wood
Martin, Mrs. Sarah	Attica R5	Cement
McAdams, C. B.	Attica R3	Wood
McBroom, Frank B.	Williamsport R2	Wood
McLaughlin, Mitchell E.	Hedrick	Brick
Miller, Troy E.	Marshfield R1	Wood
Miligan, Orrie E.	Attica R3	Wood
Morgan, John H.	Independence R1	Wood
Ode, John L.	Williamsport R1	Wood
Oehmke, Wm.	Covington R5	Cement
Oliver, Lloyd M.	Attica R5	Cement
Orr, David A.	Ambia R1	Wood Stave
Paxton, Chauncey	Covington R5	Wood
Peterson, William E.	Attica R3	Wood
Reynolds, Benton T.	Williamsport R2	Wood
Rhode, Chas. J.	Attica R3	Wood
Rhode, Claire	Pine Village	Tile
Rhode, Wm. A.	Pine Village R1	Wood Stave
Rhodes, Jas. N.	Attica R3	Wood (2), Concrete (1)
Rice, Grant	Tab R1	Wood
Royce, T. Wess	Covington R5	Cement
Rush, Dale O.	Williamsport R2	Wood
Schackleton, E. A.	Pine Village R1	Wood
Schurr, G. D.	Independence R1	Tile
Shattel, Sandy W.	Rossville, Ill. R3	Wood
Short, O. P.	Pine Village R1	Wood Stave
Smiley, Marion	Tab R1	Wood Stave
Smith, Charles L.	Williamsport R1	Wood Stave
Smith, Earnest L.	LaFayette R3	Concrete
Smith, Leslie W.	West Lebanon R1	Tile
Stephens, W. E.	Independence R1	Wood
St. Johns, J.	Pine Village R1	Wood
Stump, A. C.	Boswell R1	Wood Stave
Thompson, Earl	Williamsport	Wood
Vester, C. M.	Independence R1	Wood
Waddell, Harry J.	Otterbein R2	Concrete
Wade, Jackson B.	Williamsport R1	Wood
Warbritton, Jos.	Attica R3	Wood
Ward, Chas.	Hedrick	Wood
Watkins, Wm. O.	Pine Village R1	Wood Stave
Weaver, Joseph G.	Tab R1	Wood (2)
Weigle, Chas.	LaFayette R3	Concrete
Weigle, J. F.	Independence R1	Concrete
Weigle, Wm. J.	Independence R1	Concrete
Woods, William J.	Attica R5	Wood
Young, John E. and Son	Covington R5	Cement
Young, W. H.	Independence R1	Wood

A live store managed by a progressive merchant is worth a good deal to any country town or country community. When you find such a merchant, encourage him with your friendship and your patronage. By doing this you will help make your community a better place to live in.

FARMERS AND BREEDERS, BENTON AND WARREN COUNTIES

AVERAGE WEIGHT OF LIVESTOCK

The average weight of cattle at Chicago for months mentioned was as follows:

	1915	1914	1913	1912	1911	1910	1909
January	1,027	996	1,002	1,018	897	1,019	1,025
February	1,041	1,013	1,006	990	1,031	1,019	1,042
March	1,055	1,012	929	991	1,030	995	1,022
April	1,089	1,036	1,040	999	1,068	1,036	1,055
May	1,073	1,021	1,040	994	1,080	1,024	1,482
June	1,076	1,008	1,069	959	1,036	1,006	1,092
July	1,032	1,000	1,037	1,003	1,017	980	1,074
August	1,050	999	1,021	958	995	939	1,023
September	1,047	981	992	953	985	949	994
October	1,024	958	980	951	966	947	974
November	1,017	1,015	1,011	957	889	990	995
December	1,037	1,003	997	980	972	995	999
Year	1,046	1,002	1,008	981	997	990	1,036

The average weight of calves at Chicago for month mentioned was as follows:

	1915	1914	1913	1912	1911	1910	1909
January	142	141	140	154	156	180	169
February	129	137	132	137	148	155	151
March	131	119	123	124	125	146	138
April	111	113	111	112	114	116	117
May	117	119	114	116	119	127	119
June	122	123	127	128	134	138	129
July	136	136	136	139	147	170	154
August	149	151	153	161	161	176	178
September	155	173	176	177	190	204	220
October	160	165	169	170	203	219	220
November	159	160	157	171	170	204	206
December	149	152	154	157	168	183	191
Year	134	135	134	145	153	168	165

The average weight of hogs at Chicago for months mentioned was as follows:

	1915	1914	1913	1912	1911	1910	1909	1908	1907
January	223	216	226	212	226	210	203	215	223
February	224	224	230	217	230	213	204	212	222
March	231	233	240	218	239	218	206	212	228
April	233	233	242	227	241	227	212	219	234
May	233	236	242	232	242	239	216	218	235
June	231	237	244	235	236	242	219	217	236
July	238	244	243	239	233	246	225	222	240
August	246	248	233	240	239	235	232	224	250
September	235	242	222	235	224	259	232	219	253
October	204	229	209	226	212	253	227	207	235
November	187	218	207	222	208	232	225	213	209
December	190	226	213	223	213	224	214	211	214
Year	219	231	228	226	228	235	218	216	231

Lightest on record.

The average weight of sheep and lambs at Chicago for months mentioned was as follows:

	'15	'14	'13	'12	'11	'10	'09	'08	'07	'06	'05	'04	'03
January	82	81	87	82	90	83	84	85	86	86	86	89	88
February	81	81	85	82	83	82	83	84	86	83	89	89	86
March	82	84	84	84	86	82	84	86	86	82	88	87	82
April	83	83	85	82	85	80	84	84	85	82	89	88	87
May	81	82	82	80	84	82	81	85	84	82	87	86	85
June	72	74	77	76	75	80	77	82	81	80	82	82	80
July	73	76	76	75	76	80	76	79	81	80	82	83	80
August	79	76	78	75	78	80	80	79	81	79	79	82	81
September	75	73	75	77	72	79	79	79	82	78	78	78	77
October	78	71	73	78	73	79	80	79	80	79	75	78	79
November	81	83	78	82	78	82	81	81	81	80	80	85	82
December	82	83	80	85	83	81	79	82	84	85	84	88	87
Year	79	78	79	79	79	81	83	82	83	81	83	84	83

AVERAGE WEIGHT OF STOCK

Yearly average weight of livestock at Chicago for seven years:

	1915	1914	1913	1912	1911	1910	1909
Cattle	1,046	1,002	1,008	981	997	990	1,036
Calves	134	135	134	145	153	168	165
Hogs	219	231	228	226	228	235	218
Sheep	79	78	79	79	79	81	83

PROTECT YOUR HONEST DOLLAR

To Prairie Farmer Readers—

Don't buy cheap, unadvertised goods, but protect yourself when buying by insisting on getting from your dealer only—



All Goods Advertised in Prairie Farmer are TRIPLE-G Goods.
All Goods Advertised in This Directory are TRIPLE-G Goods.

When the local dealer says in his advertisement:

**“We Sell and Recommend the Following
TRIPLE-Guarantee Goods”**

as in any advertisement in Prairie Farmer or in this
Directory, it gives you this TRIPLE-Guarantee

- 1st That the manufacturer of the goods stands back of them.
- 2nd That the Prairie Farmer stands back of them.
- 3rd That the merchant handling the goods stands back of them.

“TRIPLE-Guarantee Goods”

©
P.F. 1918

*Are the best value for the money.
Safest to buy.
And Satisfaction is absolutely insured.*

What Are "TRIPLE-G" Goods?

© 1918



WHY should you ask for them and refuse any other kind?

WHEN a reader of *Prairie Farmer* goes into a store to buy, he is assured of getting full value for his money if he insists on buying only well known advertised goods and refusing to buy any unknown brand substitute.

WHY? Because advertised goods are well known goods that are backed up with the guarantee of PRAIRIE FARMER and the manufacturer. If the goods are not as represented in the advertising, or do not give full satisfaction, this TRIPLE GUARANTEE means that you have only to make your complaint and that any just claim will be fairly considered and your money paid back in case the goods are not as represented. This is PRAIRIE FARMER'S FAIR PLAY POLICY with its readers. We back up every advertisement in PRAIRIE FARMER and guarantee honest treatment. No humbugs, swindles or cheap substitute goods (that are made to sell and get the customer's money on false pretenses) are advertised in PRAIRIE FARMER. Buy the goods advertised in PRAIRIE FARMER and in this Directory and you are taking no chances. You are guaranteed satisfaction because all goods we advertise are

TRIPLE-GUARANTEED GOODS

©

1918

Guaranteed by the Manufacturer, the Dealer and the Publisher.

PRAIRIE FARMER'S RELIABLE DIRECTORY

GENERAL FARM DATA for BENTON COUNTY, INDIANA

FROM 1910 CENSUS

Population	12,688
Number of all farms.....	1,271
Color and nativity of farmers:	
Native white	1,127
Foreign-born white	143
Negro and other non-white	1
Number of farms classified by size:	
Under 3 acres	25
3 to 9 acres	17
10 to 19 acres	31
20 to 49 acres	166
50 to 99 acres	439
100 to 174 acres	313
175 to 250 acres	244
250 to 499 acres	33
500 to 999 acres	3
1,000 acres and over	3
Approximate land area	261,120 acres
Land in farms	152,196 acres
Improved land in farms	245,329 acres
Woodland in farms	3,401 acres
Other unimproved land in farms.....	3,466 acres
Percent of land area in farms.....	56.6
Percent of farm land improved.....	97.3
Average acres per farm.....	198.4
Average improved acres per farm.....	193.0
All farm property value	37,924,011 dollars
Land	32,517,953 dollars
Buildings	2,611,006 dollars
Implements and machinery	616,445 dollars
Domestic animals, poultry and bees.....	2,178,607 dollars
Percent of value of all property in	
Land	85.7
Buildings	6.9
Implements and machinery	1.6
Domestic animals, poultry and bees.....	5.7
Average values:	
All property per farm.....	29,838 dollars
Land and buildings per farm.....	27,639 dollars
Land per acre	128.94 dollars
Farms reporting domestic animals	1,261
Value of domestic animals.....	2,125,038 dollars
Cattle:	
Total number	11,072
Dairy cows	8,907
Other cows	3,313
Yearling heifers	1,278
Calves	1,468
Yearling steers and bulls	1,171
Other steers and bulls	1,935
Value	401,062 dollars
Horses:	
Total number	11,367
Mature horses	9,815
Yearling colts	1,125
Spring colts	427
Value	1,408,871 dollars
Mules:	
Total number	632
Mature mules	600
Yearling colts	66
Spring colts	16
Value	96,195 dollars

FARMERS AND BREEDERS, BENTON COUNTY

Asses and burros:		
Number	2	
Value	500	dollars
Swine:		
Total number	25,250	
Mature hogs	14,705	
Spring pigs	10,545	
Value	194,096	dollars
Sheep:		
Total number	5,609	
Rams, ewes and wethers	3,858	
Spring lambs	1,751	
Value	29,232	dollars
Goats:		
Number	15	
Value	32	dollars
Number of poultry of all kinds:	94,342	
Value	51,710	dollars
Number of colonies of bees:	480	
Value	1,889	dollars
Number of farms operated by owners:	544	
Percent of all farms	42.8	
Land in farms	99,100	acres
Improved land in farms	96,205	acres
Value of land and buildings:	13,839,808	dollars
Degree of ownership:		
Farms consisting of owned land only	425	
Farms consisting of owned land and hired land	119	
Color and nativity of owners:		
Native white	448	
Foreign-born white	96	
Negro and other non-white		
Number of farms operated by tenants:	683	
Percent of all farms	53.7	
Land in farms	141,394	acres
Improved land in farms	137,787	acres
Value of land and buildings	19,571,106	dollars
Form of tenancy:		
Share tenants	432	
Share cash tenants	66	
Cash tenants	115	
Tenure not specified	70	
Color and nativity of tenants:		
Native white	637	
Foreign-born white	46	
Negro and other non-white		
Number of farms operated by managers:	44	
Land in farms	11,702	acres
Improved land in farms	11,337	acres
Value of land and buildings	1,718,045	dollars
Mortgage debt report:		
For all farms operated by owners:		
Number free from mortgage debt	271	
Number with mortgage debt	261	
Number with no mortgage report	12	
For farms consisting of owned land only:		
Number reporting debt and amount	195	
Value of their land and buildings	5,340,578	dollars
Amount of mortgage debt	1,090,076	dollars
Percent of value of land and buildings	20.4	
LIVESTOCK PRODUCTS		
Dairy cows on farms reporting dairy products	3,617	number
Dairy cows on farms reporting milk produced	3,546	number
Milk produced	1,010,321	gallons
Sold	30,615	gallons
Cream sold	3,799	gallons
Butter fat sold	3,032	pounds
Butter produced	287,218	pounds
Sold	116,535	pounds
Cheese produced		pounds
Sold		pounds
Value of dairy products excluding home and use of milk and cream	68,756	dollars
Receipts from sale of dairy products	34,714	dollars

PRAIRIE FARMER'S RELIABLE DIRECTORY

Poultry raised	number	170,399
Sold	number	66,034
Eggs produced	dozens	427,934
Sold	dozens	201,069
Value of poultry and eggs produced	dollars	137,550
Receipts from sale of poultry and eggs	dollars	71,930
Wool, fleeces shorn	number	1,514
Mohair and Goat hair fleeces shorn	number	7
Value of wool and mohair produced	dollars	2,923
Honey produced	pounds	5,150
Wax produced	pounds	7
Value of honey and wax produced	dollars	851
DOMESTIC ANIMALS SOLD OR SLAUGHTERED		
Calves sold or slaughtered	number	1,041
Other cattle sold or slaughtered	number	5,523
Horses, mules, asses and burros sold	number	1,580
Swine sold or slaughtered	number	27,382
Sheep and goats sold or slaughtered	number	7,713
Receipt from sale of animals	dollars	936,182
Value of animals slaughtered	dollars	78,674
VALUE OF ALL CROPS		
Cereals	dollars	3,550,061
Other grains and seeds	dollars	461
Hay and forage	dollars	146,986
Vegetables	dollars	51,053
Fruits and nuts	dollars	21,269
All other crops	dollars	6,891
SELECTED CROPS		
Corn	acres	109,864
bushels	bushels	5,070,270
Oats	acres	83,897
bushels	bushels	2,767,206
Wheat	acres	681
bushels	bushels	11,299
Barley	acres	10
bushels	bushels	225
Buckwheat	acres	
bushels	bushels	
Rye	acres	250
bushels	bushels	2,876
Hay and forage:		
All tame or cultivated grasses	acres	12,191
tons	tons	13,554
Timothy alone	acres	8,041
tons	tons	9,045
Timothy and clover mixed	acres	3,323
tons	tons	3,642
Clover alone	acres	746
tons	tons	715
Alfalfa	acres	29
tons	tons	61
Millet or Hungarian grass	acres	47
tons	tons	86
Other tame or cultivated grasses	acres	5
tons	tons	5
Wild, salt or prairie grasses	acres	10
tons	tons	4
Grains cut green	acres	
tons	tons	
Coarse forage	acres	103
tons	tons	372
Special crops:		
Potatoes	acres	527
bushels	bushels	50,096
All other vegetables	acres	363
MISCELLANEOUS		
Labor—farm reporting		905
Cash expended	dollars	305,255
Rent and board	dollars	102,222
Fertilizer—farms reporting		31
Amount expended	dollars	1,916
Feed—farms reporting		292
Amount expended	dollars	59,180
Receipts from sale of feedable crops	dollars	2,132,240

FARMERS AND BREEDERS, WARREN COUNTY

GENERAL FARM DATA for WARREN COUNTY, INDIANA

FROM 1910 CENSUS

Population	10,899
Number of all farms.....	1,345
Color and nativity of farmers:	
Native white	1,302
Foreign-born white	41
Negro and other non-white	2
Number of farms classified by size:	
Under 3 acres	3
3 to 9 acres	34
10 to 19 acres	50
20 to 49 acres	133
50 to 99 acres	260
100 to 174 acres	361
175 to 259 acres	271
260 to 499 acres	207
500 to 999 acres	26
1,000 acres and over.....	
Approximate land area	235,520
Land in farms	217,060
Improved land in farms	191,711
Woodland in farms	23,401
Other unimproved land in farms.....	2,948
Percent of land area in farms.....	92.2
Percent of farm land improved.....	88.3
Average acres per farm	161.4
Average improved acres per farm.....	142.5
All farm property value	24,180,398
Land	20,005,465
Buildings	1,968,650
Implements and machinery	430,564
Domestic animals poultry and bees.....	1,775,719
Percent of value of all property in:	
Land	82.7
Buildings	8.1
Implements and machinery	1.8
Domestic animals, poultry and bees.....	7.3
Average values:	
All property per farm.....	17,978
Land and building per farm.....	16,338
Land per acre	92.17
Farms reporting domestic animals	1,329
Value of domestic animals.....	1,725,325
Cattle:	
Total number	10,232
Dairy cows	3,910
Other cows	1,125
Yearling heifers	1,281
Calves	1,501
Yearling steers and bulls	1,158
Other steers and bulls	1,257
Value	331,323
Horses:	
Total number	9,083
Mature horses	8,038
Yearling colts	732
Spring colts	313
Value	989,932
Mules:	
Total number	1,098
Mature mules	1,008
Yearling colts	75
Spring colts	15
Value	163,276

PRAIRIE FARMER'S RELIABLE DIRECTORY

Asses and burros:		
Number		8
Value		2,375
Swine:		
Total number		29,991
Mature hogs		16,492
Spring pigs		13,499
Value		201,403
Sheep:		
Total number		7,763
Rams, ewes and wethers		4,867
Spring lambs		2,896
Value		36,696
Goats:		
Number		55
Value		320
Number of poultry of all kinds		87,475
Value		48,415
Number of colonies of bees		623
Value		1,979
Number of farms operated by owners		755
Percent of all farms		56.1
Land in farms		110,775
Improved land in farms		94,774
Value of land and buildings		11,113,840
Degree of ownership:		
Farms consisting of owned land only		577
Farms consisting of owned land and hired land		178
Color and nativity of owners:		
Native white		726
Foreign-born white		29
Negro and other non-white		
Number of farms operated by tenants		560
Percent of all farms		41.6
Land in farms		99,306
Improved land in farms		90,946
Value of land and buildings		10,171,600
Form of tenancy:		
Share tenants		318
Share cash tenants		104
Cash tenants		77
Tenure not specified		61
Color and nativity of tenants:		
Native white		546
Foreign-born white		12
Negro and other non-white		2
Number of farms operated by managers:		630
Land in farms		6,979
Improved land in farms		5,991
Value of land and buildings		688,675
Mortgage debt report:		
For all farms operated by owners:		
Number free from mortgage debt		457
Number with mortgage debt		281
Number with no mortgage report		17
For farms consisting of owned land only:		
Number reporting debt and amount		182
Value of their land and buildings		2,929,090
Amount of mortgage debt		665,735
Percent of value of land and buildings		22.7
LIVESTOCK PRODUCTS		
Dairy cows on farms reporting dairy products	number	3,639
Dairy cows on farms reporting milk produced	number	3,570
Milk produced	gallons	991,288
Sold	gallons	26,198
Cream sold	gallons	457
Butter fat sold	pounds	2,831
Butter produced	pounds	248,123
Sold	pounds	103,845
Cheese produced	pounds	16
Sold	pounds	
Value of dairy products excluding home and use of milk and cream	dollars	60,848
Receipts from sale of dairy products	dollars	29,050
Poultry raised	number	161,930
Sold	number	62,198

FARMERS AND BREEDERS, WARREN COUNTY

Eggs produced	dozens	386,356
Sold	dozens	201,693
Value of poultry and eggs produced	dollars	145,838
Receipts from sale of poultry and eggs	dollars	68,095
Wool, fleeces shorn	number	3,369
Mohair and goat hair fleeces shorn	number	25
Value of wool and mohair produced	dollars	7,187
Honey produced	pounds	4,213
Wax produced	pounds	4
Value of honey and wax produced	dollars	798
DOMESTIC ANIMALS SOLD OR SLAUGHTERED		
Calves sold or slaughtered	number	1,073
Other cattle sold or slaughtered	number	4,571
Horses, mules, asses and burros sold	number	1,700
Swine sold or slaughtered	number	32,006
Sheep and goats sold or slaughtered	number	3,617
Receipt from sale of animals	dollars	895,825
Value of animals slaughtered	dollars	86,352
VALUE OF ALL CROPS		
Cereals	dollars	2,379,168
Other grains and seeds	dollars	11
Hay and forage	dollars	129,198
Vegetables	dollars	41,040
Fruits and nuts	dollars	23,832
All other crops	dollars	24,504
SELECTED CROPS		
Corn	acres	75,789
bushels	bushels	3,250,565
Oats	acres	48,071
bushels	bushels	1,664,179
Wheat	acres	7,973
bushels	bushels	153,023
Barley	acres	
bushels	bushels	
Buckwheat	acres	3
bushels	bushels	20
Rye	acres	78
bushels	bushels	1,077
HAY AND FORAGE		
All tame or cultivated grasses	acres	11,963
tons	tons	13,590
Timothy alone	acres	8,531
tons	tons	9,699
Timothy and clover mixed	acres	1,882
tons	tons	2,070
Clover alone	acres	1,371
tons	tons	1,276
Alfalfa	acres	20
tons	tons	70
Millet or Hungarian grass	acres	49
tons	tons	55
Other tame or cultivated grasses	acres	110
tons	tons	420
Wild, salt or prairie grasses	acres	
tons	tons	
Grains cut green	acres	93
tons	tons	276
Coarse forage	acres	170
tons	tons	352
SPECIAL CROPS:		
Potatoes	acres	686
bushels	bushels	40,925
All other vegetables	acres	231
Maple trees	number	925
Maple sugar (made)	pounds	4
Maple sirup (made)	gallons	262
MISCELLANEOUS		
Labor—farm reporting		898
Cash expended	dollars	245,124
Rent and board	dollars	50,142
Fertilizer—farms reporting	dollars	36
Amount expended	dollars	2,401
Feed—farms reporting	dollars	478
Amount expended	dollars	50,548
Receipts from sale of feedable crops	dollars	1,047,457

Benton and Warren Counties Buyers' Guide



FOR "TRIPLE-G" GOODS

Recommended to the Prairie Farmer Readers
—Ask Your Dealer for Them

Abstracts of Title	210	Auto Tops Repaired	198
Automobiles	216	Auto Trailer	3
Buick	223	Banks	3-29-171-191-201-202-204-224-232-233
Dort	195	Barn Equipment	239
Ford	192-207-245-246	Porter	239
Haynes	196	Bicycle Repairing and Supplies	160
Oakland	207-230	Binders	
Overland	222	Massey-Harris	244
Reo	230	Moline	244
Willys-Knight	223	Blacksmithing and Repairing	177
Automobile Accessories	193-194-196-219-221-230-243	Builder Supplies	
A. C. Spark Plugs	195	Art Craft Roofing	217
Champion Spark Plugs	195	Asbestos Shingles	213-217
Cord Tires	7	Asphalt, Shingles	213
Ever-Ready Flash Lights	194	Atlas Portland Cement	218
Fabrics, Tires	7	Birds Roofing	217
Firestone Tires	194-222	Bishopric Board	218
Ford Parts	243-246	Cornell Wall Board	213
Gargyle Oils	221	Curtis Woodwork	217
Gasoline	180	Glide Door Track	217
Goodrich Tires	195-221	International Roofing	218
Goodyear Tires	192-195-217	Lehigh Cement	217
Gould Batteries	219-225	Red Cedar Shingles	213
Hassler Shock Absorber	192	Cameras and Supplies	161
Hood Tires	6	Kodaks	171-189
Johnson Oils	180-242	Cleaning and Dyeing	167-207
Jumbo Tires	7	Clothing	
Kelly-Springfield Tires	221	Adler Gloves	228
McGraw Tires and Tubes	225	Armor Plate Hosiery	206-214-228
Michelin Tires	194	Arrow Collars	194-205-206-215-217-228-236
Miller Tires	193-195-221	Arrow Shirts	205-206-215-217-236
Mobiloids	180-192-194	Bear Brand Hosiery	205-215-230-236
Portage Tires	221	Belding Silk	6
Quaker Oils	194	Boys' Blouses	230
Racine Tires	195-216-221	Bradley Sweaters	6-230
Supreme Oils	195	Buster Brown Hosiery	6-228
Tyrian Tires and Tubes	7	Butterick Patterns	6
U. S. L. Batteries	225	B. V. D. Underwear	6-205
United States Tires	192-216	Capps Clothing	6
Weed Chains	194	Cooper Underwear	215
Willard Batteries	212	Corticelli Silks	6-205
Winter Tops	192-194	Cowneys Work Clothes	230
Automobile Painting	177		
Auto Repairs and Supplies	197-198-207-225-242		

FARMERS AND BREEDERS, BENTON AND WARREN COUNTIES

Crown Jewel Cotton	6	Contractors	
Dan Patch Gloves	6	Corn Planters	
Dutchess Trousers	194	Hayes	217
Fashion Park Clothing	230	Creameries	
E-Z Garters	6	181
Fitform Clothing	205	Cream Separators	
Grinnel Gloves	205-236	De Laval	217-230
Hansens Gloves	6-194	Sharples	239
Excelstor Clothing	205	Ensilage Cutters	
Hart-Schaffner & Marx Clothing	2-228-236	Appleton	239
Headlight Overalls	228	Farm Implements	
Henderson Corsets	6	163-168-173-219-244
Hirsch Wickwire Clothing	194	Oliver	245
Hole-Proof Hosiery	6	Rock Island	239
Ide Shirts and Collars	6-230	Feeds	
Interwoven Hosiery	194-228	171-175-184-200-216-219-238
Iron Clad Hosiery	6-205	Hess	161
Jackson Corsets	214	Pratts	161
Jackson Overalls	230	Tricobol	161
Kabo Corsets	6	Fence and Gates	
Kady Garters	6	American	217-226
Kahn Fellheimer Hats	205	Can't Sag Gates	213-217
Kenosha Klosed Krotch Underwear	228	Sagless Farm Gates	218
Kohn Clothing	6	Fertilizers	
Kuppenheimer Clothing	194-211	175
Landes Hirschheimer Clothing	214	Flour	
Lion Collars	194	219-238
Lion Hats	230	Columbia	226
Luxite Hosiery	214	E Z Blake	226
Mallory Hats	194	Gold Medal	226
Manhattan Shirts	194-228	Florists	
Mayfield Pants	205	225
Meyer Gloves	194	Funeral Directors	
Michaels Stero Clothing	199	184-210-213-244-265
Munsingwear	6-205-214	Furnaces	
Northern Ohio Clothing	6	163
Nunn & Bush Clothing	6	Lexington	218
Osborn Gloves	205-206-228	Round Oak	206
Oshkosh Overalls	228	Furniture	
Paris Garters	6-215-238	Excello Davenport	244
Phoenix Hosiery	6-214-228	Globe Book Cases	244
Paritan Undermuslins	6	Hale Sectional Bookcases	154
Rugby Sweaters	228	Kapok Mattresses	244
Rugby Underwear	230	New Home Sewing Machines	6-205
Sampeck Boys' Clothing	199	Northfield Bed Davenport	154
Schwarz-Fornay-Hextar Clothing	214	Robinson & Rodgers Mattresses	154
Scalpax Underwear	6	Simmons Beds	154-244
Society Brand Clothing	199	Twin Pedestal Tables	244
Stein Block Clothing	199	Way Sagless Springs	154
Stephensons Underwear	6	Western Electric Sewing Machines	6
Stetson Gloves	230	Garages	
Stetson Hats	2-6-228	197-212-222-230-241
Superior Made Dresses	205	Gas Engines	
Sweet-Or Overalls	194-206	Associated	206
Tiger Brand Hats	211	Fairbanks	173-217-239
Trixie Dresses	6	International	239
United States Rain Coats	6	Grain Dealers	
Victor Overalls	206	175-200-216-219-226-238
Warner Corsets	205	Guns and Ammunition	
Western Clothing	205	Winchester	230-239
Wilson Bros. Shirts	217		
Woolen Coats	6		
Wooley Boys Clothing	230		
Worcester Corsets	205		
Yulson Slickers	6		
Xtragood Boys Clothing	205		
Coal			
.....	200-213-216-217-219-226-238		
Colleges			
.....	29-30		

PRAIRIE FARMER'S RELIABLE DIRECTORY

Harness	203	Monuments	8-190-223-266
Household Supplies		Opticians	189-227-236
Beckman Blankets	6	Painters	169
Cooks Linoleum	6	Paints	171-184-199
Kirsch Curtain Rods	6	Devco & Reynolds	230
Kitchenware	218	Purdue	169
Leonard Refrigerators	154	Sherwin-Williams	217
Nappage Kitchennette	154	Picture Framing	210
Queensware	217	Pianos	165
Sellers Kitchen Cabinet	244	Photographs	163-215
Standard Enamel Ware	218	Plows	
Incubators and Brooders		Deere	217
Simplicity	206	Janesville	230
Insurance	29-89-183-202-204-208-210-222-227	Moline	244
Lawn Mowers		Plumbing	165-175-188-208-218
Blair	206	Professional	
Lighting Plants		Dentist	270
Owen	206	Eye, Ear, Nose and Throat	270
Live Stock		Lawyer	268
Cattle		Physician	270-271
Ayrshire	155	Veterinary	154-161-270
Hereford	160-170	Pumps	
Holstein	158-234	Hoosier	173
Jersey	157	Myers	206
Shorthorn	216-231	Paul Automatic Electric	206
Hogs		Real Estate	157-172-180-202-218-227
Chester White	157-159-165-182-211	Restaurants	212-237
Hampshire	216-234	Seeds	200
Poland China	150-155-158-165-166-178-185	Ferry	239
Horses		Field Seeds	175
Belgian	162	Sheet Metal Works	218
Fercheron	157	Shoes	180
Sheep		Arch Preserver	206
Shropshire	166	Ball Band Boots and Rubbers	6-206-217-228-237
Chickens		Barker Brown	217
Barred Plymouth Rock	157-216	Billiken	6
Buff Rock	166	Bostonian	228
Rhode Island Reds	231	Chicagoan	206
White Leghorns	187	Douglas	6
Turkeys		Endicott-Johnson	217-228
Bronze	216	Excelsior	228
Narraganset	157	Florsheim	6-215
Live Stock Commission Merchants	151-153-155-157-220	Friedman & Shelby	237
Live Stock Remedies		Goodman	217
Avalon	229	Julia Marlow	217
Hess & Clark	186-229	Kriedor	228
HogTone	186-229	Minor	228
Panacea Serums	229	Pontiac	228
Loans and Investments	29-180-191	Raslon, Rice & Hutchins	228
Lumber	213-218		
Machine Shops	174-197		
Manure Spreaders			
Great Western	239		

FARMERS AND BREEDERS, BENTON AND WARREN COUNTIES

Reed206
 Selby6-215-228
 Smith228
 Thorogood226
 United States Rubbers228
 Walk-Over211
 Walton228
 Weynberg228

Silos
247
 Heim248

Stores
 Clothing2-194-199-211-228
 Department6-90-227
 Drugs171-185-186-199-203-208-230
 Dry Goods180-184-205-214
 Furniture10-154-163-184-213-244-272
 Groceries and Meats235
 Hardware7-163-173-217-230-239-244
 Jewelry189-208-213-236
 Ladies' Ready-to-Wear4-30-89-213
 Millinery211-219
 Shoes226

Stoves and Ranges
163
 Boss Oil206
 Clark239
 Copper Clad230
 Favorite230
 Hibbard230
 Majestic217
 Malleable206-239
 Perfection230
 Round Oak206
 Universal Cast Enamel206

Tags
160

Tailors
153-200-206-207-215-271

Talking Machines
 Edison244-265
 Victrolas236
 Windsor154

Tents and Awnings
173

Tools and Cutlery
 Diamond Edge206
 Keen Kutter230
 Robeson230

Tractors
 Case219
 Fordson192-241-245
 Moline Universal168-244
 Parrett240

Transfer Companies
168-191

Trucks
198
 G. M. C.222

Trunks and Bags
 Becker6-206

Trusses
7

Union Stock Yards
152

Vulcanizing
193-212-221-225

Wagoos
90-177
 Indiana239
 Moline244

Wall Paper
 Sanitos6

Washing Machines
 Maytag230
 Meadows239
 Quicker Yet206

Water Supply Systems
 Paul System218
 Vaile-Kimes188

Welding
197-222

Wind Mills
 Star173

Yarn
 Bear Brand6

J. A. COFFING
PIANOS
 and **PLAYER PIANOS**
 and **EDISON PHONOGRAPHS**



"THE
 PHONOGRAPH
 WITH A
 SOUL"

FUNERAL DIRECTOR
ATTICA, IND. : NEWTOWN, IND.

HOWARD A. CANN

SAMUEL M. PURDUE

MONUMENTS

MAUSOLEUMS

Quality counts in the erection of a memorial.

First it must be suitable to its location, then proper proportions and good material. It requires experience for all these things and our quarter of a century of experience in the building of fine monuments and mausoleums is at your service.

If you are interested in the erection of a memorial, write or call at either of our shops and get the advice of an expert in the business.

Work sold and delivered any place in the U. S.

: THE LARGEST STOCK IN :
CENTRAL WEST TO SELECT FROM

CANN & PURDUE

Cor. Eighth and Main Streets
LaFAYETTE, INDIANA

HOWARD A. CANN

14 South Main Street
FRANKFORT, INDIANA

INDEX

Automobile Owners' Directory of Benton County.....	193-219
Automobile Owners' Directory of Warren County.....	221-238
Breeders' Directory of Benton County	151-175
Breeders' Directory of Warren County	179-191
Farmers' Directory of Benton County	31- 88
Farmers' Directory of Warren County	91-149
Silo Owners' Directory of Benton County	249-251
Silo Owners' Directory of Warren County	251-252
Tractor Owners' Directory of Benton County.....	238-244
Tractor Owners' Directory of Warren County.....	245-247
General Information:	
Average Weight of Livestock	253
Binder Trouble and Adjustments	11- 16
Buyers' Guide	262-265
Corn Planter Adjustments	17- 20
General Farm Data for Benton County	256-258
General Farm Data for Warren County	259-261
Horses, Common Unsoundness of	25- 28
Labor, Value of	24
Livestock Farmers' Medicine Chest	21- 24

Professional Directory

EDWIN F. McCABE
CHARLES E. McCABE
ROBERT ROSS McCABE

McCABE & SONS

LAW OFFICE

Founded in 1858 by James McCabe
WILLIAMSPORT, INDIANA

WILBUR G. NOLIN

LAWYER

Phone 106

FOWLER : : INDIANA

WILL B. REED

LAWYER

Phone Black 64

Farmers and Merchants State
Bank Building

ATTICA : : INDIANA

J. SHANNON NAVE

LAWYER

NAVE & JOHNSON

REAL ESTATE AND FARM
LOANS

ATTICA INDIANA

A live store managed by a progressive merchant is worth a good deal to any country town or country community. When you find such a merchant, encourage him with your friendship and your patronage. By doing this you will help make your community a better place to live in.

J. ERNEST RODENBECK

LAWYER

Office Phone Black 46
Residence Phone Black 392

116½ North Perry Street

ATTICA : : INDIANA

Many times you have read an advertisement in Prairie Farmer of something you would like to buy, but you did not know where to find the store that sold it. You decided to look for this article when you were next in town and you tried several stores without finding it. Then you gave up in disgust. A two-cent stamp or a postcard addressed to the manufacturer saying "Please advise me who handles your goods in my town. If you have no dealer in my town, give me the name and address of your nearest dealer", would get you accurate information by return mail. Try it. It works and saves time.

FARMERS AND BREEDERS, BENTON AND WARREN COUNTIES



In Union There is Strength

The Keynote of Prairie Farmer's Protective Union is to Serve and Protect Prairie Farmer Readers

The greatest service rendered by Prairie Farmer's Protective Union is in investigating investment schemes, swindles, etc., and giving our members full information about them. Do not invest in any proposition, however attractive, until you have written us about it. If an agent calls on you with any scheme, with a new variety of seed, with a live-stock remedy, or with anything else about which you are not fully informed, write us before investing any money or signing any papers. Send us all the printed matter about the proposition that you can get, and we will make a full and impartial investigation and report promptly.

This service has already saved members of the Prairie Farmer's Protective Union thousands of dollars. We want to serve you, and the service will save you money.

If you have subscribed for Prairie Farmer and for the Directory you thereby become a member of Prairie Farmer's Protective Union. There are no other dues or charges.

Your certificate of membership is printed below. It entitles you to the full service of Prairie Farmer's Protective Union. Make use of this service freely by writing us whenever you want help or information.

Certificate of Membership

This certifies that
is a member in good standing of Prairie Farmer's Protective Union, and is entitled to the full service of the Union without charge for the period of his paid-up subscription to Prairie Farmer. All communications and requests for service should be addressed to

PRAIRIE FARMER'S PROTECTIVE UNION

223 W. Jackson Boulevard

Chicago, Illinois

Professional Directory

M. M. CLAPPER, M. D.

Reg. No. 6644
DISEASES AND SURGERY OF
EYE, EAR, NOSE AND THROAT

Office Hours
9 to 11 a. m. 2 to 4 p. m.
Sundays and Evenings by
Appointment
Office Phone 3533 Res. Phone 25992
Office: Room 32, LaFayette Loan
and Trust Bldg.
LaFAYETTE :: INDIANA

DR. G. R. CLAYTON

EYE, EAR, NOSE AND THROAT

Hours: 9:00 to 12:00, 1:00 to 4:00
7:00 to 8:00 Mon., Wed., Sat.
Sunday by Appointment Only
610-11-12 LaFayette Life Bldg.
LaFAYETTE :: INDIANA

A. C. ARNETT, M. D.

PRACTICE LIMITED TO
SURGERY, GYNECOLOGY
AND CONSULTATION

716 LaFayette Life Building
LaFAYETTE :: INDIANA

DR. GEORGE R. TUBBS

EYE, EAR, NOSE AND
THROAT

Hours 9 to 12, 1 to 5, 7 to 8
Sunday 8 to 9.
606 Columbia Street Phone 291
LaFAYETTE INDIANA

DR. ROY B. WHITESSELL

VETERINARY SURGEON

Phones, Office 102, Res. 3962

Office with
Seeger Transfer Co.,
4th and South Sts.
LaFAYETTE : INDIANA

R. F. SMITH, D. V. M.

VETERINARY SURGEON
AND DENTIST

Office and Res. Phone 31
Office over Karps' Harness Shop
BOSWELL : INDIANA

DR. C. B. MOORE

VETERINARY SURGEON
AND DENTIST
Vaccinating of Hogs a Specialty

Phone 222
OXFORD : : INDIANA

When you do not know what merchant sells the merchandise or machinery you are in the market for, consult the "Buyers Guide Index" of this directory. In nearly all cases you will be able to locate the merchant in your county who sells what you want.

FARMERS AND BREEDERS, BENTON AND WARREN COUNTIES

Professional Directory

F. L. TILTON, M. D.

Phone 77

East 4th Street

WILLIAMSPORT : INDIANA

DR. D. E. MAVITY

PHYSICIAN AND SURGEON

Office Phone 24-R
Res. Phone 24-R2

FOWLER : : INDIANA

DR. NELLIE E. GREEN

Practice Limited to Women and
Children

Office Hours 9 to 12, 1 to 5

Phone 99-R

FOWLER : : INDIANA

DR. A. LESAGE

Reg. No. 2754.

PHYSICIAN AND SURGEON

Office Telephone 86

Office over McKnightes Bros. Store

FOWLER : INDIANA

W. W. HEALD

PHYSICIAN AND
SURGEON

WEST LEBANON - INDIANA

DR. EDWARD C. DAVIDSON

GENERAL AND ABDOMINAL
SURGERY

"The Columbia"

114 North 7th Street

LaFAYETTE : INDIANA



EVERYTHING A MAN WEARS MEN'S FINE TAILORING A SPECIALTY

Whose Name Tailors?

LAWRENCE SHIPPS
GENTS' FURNISHER

PHONE STORE 66
RESIDENCE 254

OXFORD,
IND.

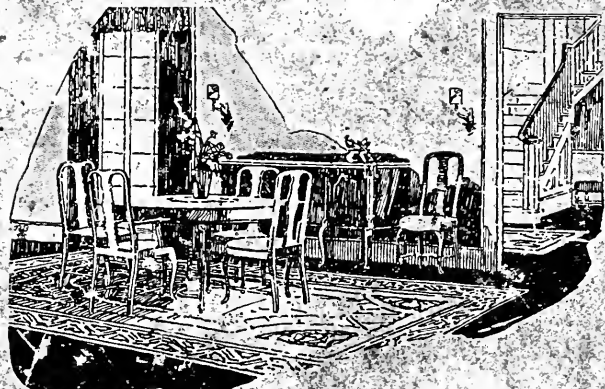

“Reifers”

A modern furniture store whose business growth has been accomplished through the medium of the satisfied customer.

We started in business firm in the conviction that an institution which bought honest goods and faithfulness about them—gave intelligent, helpful service, and money back to dissatisfied patrons, could never fail to reap its full reward in public patronage.

This store has honestly lived up to those principles in its 25 years of rapid growth.

During that time we have played fair with every customer, and found the public has been appreciative. We have had faith enough to believe that in dealing square with our customers, they would deal square with us. We have found the buying public 99% honest. Our liberating policy has seldom been abused.

We want your trade only after we have satisfied you. Our 25 years of expansion and growth built upon the principles above outlined is our assurance to you we can make good.

Reifers Furniture Co.
CORNER NINTH
EVERYTHING FOR THE HOME

Transfer Center
La Fayette, Ind.

Our Goods Must Make
Good or We Will!

HECKMAN
B I N D E R Y , I N C .
Bound-To-Pleaze®
APRIL 01
N. MANCHESTER, INDIANA 46962

