

574.0642

102. 8. 1902

PROCEEDINGS
AND
TRANSACTIONS
OF THE
LIVERPOOL BIOLOGICAL SOCIETY.

VOL. XVI.

SESSION 1901-1902.

LIVERPOOL:
C. TINLING & Co., PRINTERS, 53, VICTORIA STREET.
—
1902.



574.0642

5 Mar. Inv.

CONTENTS.

I.—PROCEEDINGS.

	PAGE.
Office-bearers and Council, 1901-1902	vii.
Report of the Council	viii.
Summary of Proceedings at the Meetings	ix.
Dinner of the Society	xii.
Laws of the Society	xiv.
List of Members	xix.
Librarian's Report (with list of additions to Library)	xxiii.
Treasurer's Balance Sheet	xxxi.

II.—TRANSACTIONS.

Presidential Address—"The Fauna indicated in the Lower Keuper Sandstone of the Neighbourhood of Liverpool." By H. C. BEASLEY.	3
Fifteenth Annual Report of the Liverpool Marine Biology Committee and their Biological Station at Port Erin (containing Guide to the Aquarium). By Prof. W. A. HERDMAN, D.Sc., F.R.S.	27
Report on the Investigations carried on during 1901, in connection with the Lancashire Sea Fisheries Laboratory, at University College, Liverpool, and the Sea Fisheries Hatchery at Piel, near Barrow; containing "Pleuronectes" (L.M.B.C. Memoir No. VIII). By Prof. W. A. HERDMAN, F.R.S., ANDREW SCOTT, JAMES JOHNSTONE, B.Sc., and F. J. COLE	109

	PAGE.
On some Red Sea and Indian Ocean Copepoda, by ANDREW SCOTT	397
“Chondrus” (L.M.B.C. Memoir No. IX). By OTTO V. DARBISHIRE	429
Snake Venoms, by W. HANNA, M.A., M.B.	471
The Place of Geology in Economics and Education. By Prof. C. LAPWORTH, F.R.S.	485

PROCEEDINGS

OF THE

LIVERPOOL BIOLOGICAL SOCIETY.

OFFICE-BEARERS AND COUNCIL.

Ex-Presidents :

- 1886—87 PROF. W. MITCHELL BANKS, M.D., F.R.C.S.
1887—88 J. J. DRYSDALE, M.D.
1888—89 PROF. W. A. HERDMAN, D.Sc., F.R.S.E.
1889—90 PROF. W. A. HERDMAN, D.Sc., F.R.S.E.
1890—91 T. J. MOORE, C.M.Z.S.
1891—92 T. J. MOORE, C.M.Z.S.
1892—93 ALFRED O. WALKER, J.P., F.L.S.
1893—94 JOHN NEWTON, M.R.C.S.
1894—95 PROF. F. GOTCH, M.A., F.R.S.
1895—96 PROF. R. J. HARVEY GIBSON, M.A.
1896—97 HENRY O. FORBES, LL.D., F.Z.S.
1897—98 ISAAC C. THOMPSON, F.L.S., F.R.M.S.
1898—99 PROF. C. S. SHERRINGTON, M.D., F.R.S.
1899—1900 J. WIGLESWORTH, M.D., F.R.C.P.
1900—1901 PROF. PATERSON, M.D., M.R.C.S.
-

SESSION XVI., 1901-1902.

President :

HENRY C. BEASLEY.

Vice-Presidents :

PROF. W. A. HERDMAN, D.Sc., F.R.S.

PROF. PATERSON, M.D., M.R.C.S.

Hon. Treasurer :

T. C. RYLEY.

Hon. Librarian :

JAMES JOHNSTONE, B.Sc.

Hon. Secretary :

JOSEPH A. CLUBB, M.Sc. (VICT.).

Council :

J. W. ELLIS, M.D.

W. J. HALLS.

REV. L. DE BEAUMONT KLEIN,
D.Sc.

W. S. LAVEROCK, M.A., B.Sc.

REV. T. S. LEA, M.A.

ALFRED LEICESTER.

JOSEPH LOMAS, F.G.S.

JOHN NEWTON, M.R.C.S.

J. SMITH, F.L.S.

I. C. THOMPSON, F.L.S.

J. M. TOLL.

J. WIGLESWORTH, M.D.,
F.R.C.P.

REPORT of the COUNCIL.

DURING the Session 1901-1902 there have been seven ordinary meetings and one field meeting of the Society. The latter was held at Caergwrle, Flintshire, and was a joint meeting with the Liverpool Geological Society.

The communications made to the Society have been representative of almost all branches of Biology and the exhibition of microscopic preparations and other objects of interest has been well maintained at the meetings.

On the occasion of the lecture, entitled:—"The place of Geology in Education and Economics," by Professor Lapworth, F.R.S., of Birmingham University, your Council issued special invitations for the meeting, and a large audience assembled.

The Library continues to make satisfactory progress, and additional important exchanges have been arranged during the year.

The Treasurer's statement and balance sheet are appended.

No alterations have been made in the Laws of the Society during the past session.

The members at present on the roll are as follows:—

Honorary Members	9
Ordinary Members	49
Student Members	25
	—
Total.....	83

SUMMARY of PROCEEDINGS at the MEETINGS.

The first meeting of the sixteenth session was held at University College on Friday, October 11th, 1901.

The President-elect (Henry C. Beasley) took the chair in the Zoology Theatre.

1. The Report of the Council on the Session 1900-1901 (see "Proceedings," Vol. XV., p. viii.) was submitted and adopted.
2. The Treasurer's Balance Sheet for the Session 1900-1901 (see "Proceedings," Vol. XV., p. xxxi.) was submitted and approved.
3. The Librarian's Report (see "Proceedings," Vol. XV., p. xxiii.) was submitted and approved.
4. The following Office-bearers and Council for the ensuing Session were elected:—Vice-Presidents, Professor Herdman, D.Sc., F.R.S., and Professor Paterson, M.D., M.R.C.S.; Hon. Treasurer, T. C. Ryley; Hon. Librarian, James Johnstone, B.Sc.; Hon. Secretary, Joseph A. Clubb, M.Sc.; Council, Dr. J. W. Ellis, W. J. Halls, Rev. L. de B. Klein, D.Sc., Rev. T. S. Lea, M.A., W. S. Laverock, M.A., B.Sc., Alfred Leicester, Joseph Lomas, F.G.S., John Newton, M.R.C.S., Joseph Smith, F.L.S., I. C. Thompson, F.L.S., J. M. Toll, and J. Wigglesworth, M.D., F.R.C.P.
5. Mr. Henry C. Beasley delivered the Presidential Address, entitled "The Fauna indicated in the Lower Keuper Sandstone of our District" (see "Transactions," p. 1). A vote of thanks was proposed by Dr. Newton, seconded by Mr. Lomas, and carried with acclamation.

The second meeting of the sixteenth session was held at University College, on Friday, November 8th, 1901. The President in the chair.

1. Professor Herdman submitted the Annual Report on the work of the Liverpool Marine Biology Committee and the Port Erin Biological Station (see "Transactions," p. 27).
-

The third meeting of the sixteenth session was held at University College, on Friday, December 13th, 1901. The President in the chair.

1. Prof. Lapworth, F.R.S., of Birmingham University, lectured on "The place of Geology in Education and Economics" (see "Transactions," p. 485).
 2. Prof. Kendall, of Leeds, kindly gave an impromptu lecture on "Rivers and River Action," while waiting for Prof. Lapworth, who arrived late through train delays.
-

The fourth meeting of the sixteenth session was held at University College, on Friday, January 10th, 1902. The President in the chair.

1. Mr. I. C. Thompson communicated a letter from Prof. Herdman, giving interesting details of the work of collecting Plankton while on his journey to Ceylon.
2. Mr. J. Johnstone, B.Sc., communicated the Annual Report of the investigations carried on during 1901, in connection with the Lancashire Sea Fisheries Committee, by Prof. Herdman, A. Scott, and himself (see "Transactions," p. 109).

The fifth meeting of the sixteenth session was held at University College, on Friday, February 14th, 1902. The President in the chair.

1. Dr. W. H. Broad exhibited and described an Australian skeleton, and skulls of both the Australian and Maori types.
 2. Mr. F. J. Cole gave an interesting lecture on the "Evolution of the head of the flat fish," in which he described the life-history of the Plaice, and traced the probable track of the evolution of the asymmetry of the head. The lecture was illustrated by lantern slides.
-

The sixth meeting of the sixteenth session was held at University College, on Friday, March 14th, 1902. The President in the chair.

1. Mr. I. C. Thompson communicated a second letter from Prof. Herdman, giving some further details of his doings in Ceylon.
 2. Prof. Paterson gave an interesting paper on the "Morphology of the Sternum." The lecture was illustrated by a number of specimens illustrating variations from the normal condition in the human breast bone. An animated discussion followed the reading of the paper.
-

The seventh meeting of the sixteenth session was held at University College, on Friday, April 11th, 1902. The President in the chair.

1. Dr. W. Hanna communicated a paper on "Snake Venoms" (see "Transactions," p. 471). A discussion followed.
 2. Mr. Andrew Scott's paper on a collection of Copepoda, made by Mr. H. C. Robinson in the Indian Ocean, was communicated by the Hon. Secretary (see "Transactions," p. 397).
-

The eighth meeting of the sixteenth session was a Field Meeting, held jointly with the Liverpool Geological Society, at Caergwrle, Flintshire, on Saturday, June 7th, 1902.

1. After tea a short business meeting was held. On the motion of Prof. Herdman from the chair, seconded by Mr. J. Lomas, Dr. Caton was unanimously elected President for the ensuing session.

DINNER TO PROF. HERDMAN, F.R.S., AND MRS. HERDMAN.

Under the auspices of the Society, a large and representative company assembled in the Adelphi Hotel, Liverpool, on Tuesday evening, May 6th, at a dinner held to do honour to Prof. and Mrs. Herdman.

Professor Herdman had just returned from an important expedition sent out by the Colonial Office to investigate the Ceylon Pearl Oyster Fisheries, with the object of placing the industry on a more scientific basis, and it was thought to be a fitting opportunity to testify to Prof. Herdman a little of the esteem in which he is held by the Biologists of Liverpool. The Lord Mayor and

Lady Mayoress graced the proceedings by their presence, and the company included, in addition to the guests, Mr. H. C. Beasley (President), Prof. Paterson (Vice-President), Sir William Mitchell Banks, Dr. Carter, Mr. I. C. Thompson, Mr. J. Lomas, Mr. J. A. Clubb (Hon. Secretary), Mr. Hoyle (Owens College, Manchester), Dr. Wiglesworth, Mr. Alfred Holt, Dr. Klein, Prof. Mackay, Mr. Kermode (Ramsey) and others. After the loyal toasts, Sir William M. Banks, in a graceful and witty speech, proposed the health of Prof. and Mrs. Herdman, to which the former responded. Although prevented from speaking on the principal object of the expedition, viz., his work on the pearl oyster, because the Government report had not yet been presented, the learned Professor gave a most interesting account of other sections of his work and of visits to the notable "buried cities" of Ceylon, hidden in the jungle, and to Adam's Peak, the sacred shrine of both Mohamedans and Buddhists. Other toasts were the "Lord Mayor and Lady Mayoress," proposed by Prof. Paterson; the "Biological Society," coupling the name of the President, Mr. Beasley, proposed by the Lord Mayor; and the "Visitors," proposed from the Chair, and responded to by Mr. Hoyle, of Manchester.

LAWS of the LIVERPOOL BIOLOGICAL
SOCIETY.

I.—The name of the Society shall be the “LIVERPOOL BIOLOGICAL SOCIETY,” and its object the advancement of Biological Science.

II.—The Ordinary Meetings of the Society shall be held at University College, at Seven o'clock, during the six Winter months, on the second Friday evening in every month, or at such other place or time as the Council may appoint.

III.—The business of the Society shall be conducted by a President, two Vice-Presidents, a Treasurer, a Secretary, a Librarian, and twelve other Members, who shall form a Council; four to constitute a quorum.

IV.—The President, Vice-Presidents, Treasurer, Secretary, Librarian and Council shall be elected annually, by ballot, in the manner hereinafter mentioned.

V.—The President shall be elected by the Council (subject to the approval of the Society) at the last Meeting of the Session, and take office at the ensuing Annual Meeting.

VI.—The mode of election of the Vice-Presidents, Treasurer, Secretary, Librarian, and Council shall be in the form and manner following:—It shall be the duty of the retiring Council at their final meeting to suggest the names of Members to fill the offices of Vice-Presidents, Treasurer, Secretary, Librarian, and of four Members who

were not on the last Council to be on the Council for the ensuing session, and formally to submit to the Society, for election at the Annual Meeting, the names so suggested. The Secretary shall make out and send to each Member of the Society, with the circular convening the Annual Meeting, a printed list of the retiring Council, stating the date of the election of each Member, and the number of his attendances at the Council Meetings during the past session; and another containing the names of the Members suggested for election, by which lists, and no others, the votes shall be taken. It shall, however, be open to any Member to substitute any other names in place of those upon the lists, sufficient space being left for that purpose. Should any list when delivered to the President contain other than the proper number of names, that list and the votes thereby given shall be absolutely void. Every list must be handed in personally by the Member at the time of voting. Vacancies occurring otherwise than by regular annual retirement shall be filled by the Council.

VII.—Every Candidate for Membership shall be proposed by three or more Members, one of the proposers from personal knowledge. The nomination shall be read from the Chair at any Ordinary Meeting, and the Candidate therein recommended shall be balloted for at the succeeding Ordinary Meeting. Ten black balls shall exclude.

VIII.—When a person has been elected a Member, the Secretary shall inform him thereof, by letter, and shall at the same time forward him a copy of the Laws of the Society.

IX.—Every person so elected shall within one calendar month after the date of such election pay an Entrance Fee of Half a Guinea and an Annual Subscription of One

Guinea (except in the case of Student Members); but the Council shall have the power, in exceptional cases, of extending the period for such payment. No Entrance Fee shall be paid on re-election by any Member who has paid such fee.

X.—The Subscription (except in the case of Student Members) shall be One Guinea per annum, payable in advance, on the day of the Annual Meeting in October.

XI.—Members may compound for their Annual Subscription by a single payment of Ten Guineas.

XII.—There shall also be a class of Student Members, paying an Entrance Fee of Two Shillings and Sixpence, and a Subscription of Five Shillings per annum.

XIII.—All nominations of Student Members shall be passed by the Council previous to nomination at an Ordinary Meeting. When elected, Student Members shall be entitled to all privileges of Ordinary Members, except that they shall not receive the publications of the Society, nor vote at the Meetings, nor serve on the Council.

XIV.—Resignation of Membership shall be signified *in writing* to the Secretary, but the Member so resigning shall be liable for the payment of his Annual Subscription, and all arrears up to date of his resignation.

XV.—The Annual Meeting shall be held on the second Friday in October, or such other convenient day in the month, as the Council may appoint, when a report of the Council on the affairs of the Society, and a Balance Sheet duly signed by the Auditors previously appointed by the Council, shall be read.

XVI.—Any person (not resident within ten miles of Liverpool) eminent in Biological Science, or who may have rendered valuable services to the Society, shall be eligible

as an Honorary Member ; but the number of such Members shall not exceed fifteen at any one time.

XVII.—Captains of vessels and others contributing objects of interest shall be admissible as Associates for a period of three years, subject to re-election at the end of that time.

XVIII.—Such Honorary Members and Associates shall be nominated by the Council, elected by a majority at an Ordinary Meeting, and have the privilege of attending and taking part in the Meetings of the Society, but not voting.

XIX.—Should there appear cause in the opinion of the Council for the expulsion from the Society of any Member, a Special General Meeting of the Society shall be called by the council for that purpose ; and if two-thirds of those voting agree that such Member be expelled, the Chairman shall declare this decision, and the name of such Member shall be erased from the books.

XX.—Every Member shall have the privilege of introducing one visitor at each Ordinary Meeting. The same person shall not be admissible more than twice during the same session.

XXI.—Notices of all Ordinary or Special Meetings shall be issued to each Member by the Secretary, at least three days before such Meeting.

XXII.—The President, Council, or any ten Members can convene a Special General Meeting, to be called within fourteen days, by giving notice in writing to the Secretary, and stating the object of the desired Meeting. The circular convening the Meeting must state the purpose thereof.

XXIII.—Votes in all elections shall be taken by ballot,

and in other cases by show of hands, unless a ballot be first demanded.

XXIV.—No alteration shall be made in these Laws, except at an Annual Meeting, or a Special Meeting called for that purpose; and notice in writing of any proposed alteration shall be given to the Council, and read at the Ordinary Meeting, at least a month previous to the meeting at which such alteration is to be considered, and the proposed alteration shall also be printed in the circular convening such meeting; but the Council shall have the power of enacting such Bye-Laws, as may be deemed necessary, which Bye-Laws shall have the full power of Laws until the ensuing Annual Meeting, or a Special Meeting convened for their consideration.

BYE-LAWS.

1. Student Members of the Society may be admitted as Ordinary Members without re-election upon payment of the Ordinary Member's Subscription; and they shall be exempt from the Ordinary Member's Entrance Fee.

2. University College Students may be admitted as Student Members of the Society for the period of their college residence, on the single payment of a fee of Five Shillings and an entrance fee of Two Shillings and Sixpence.

LIST of MEMBERS of the LIVERPOOL
BIOLOGICAL SOCIETY.

SESSION 1901-1902.

A. ORDINARY MEMBERS.

(Life Members are marked with an asterisk.)

ELECTED.

- 1899 Annett, Dr. H. J., University College, Liverpool.
1898 Armour, Dr. T. R. W., University College, Liverpool.
1886 Banks, Sir W. Mitchell, M.D., F.R.C.S., 28, Rodney-street.
1886 Barron, Prof. Alexander, M.B., M.R.C.S., 34, Rodney-street.
1888 Beasley, Henry C., PRESIDENT, Prince Alfred-road, Wavertree.
1894 Boyce, Prof., University College, Liverpool.
1889 Brown, Prof. J. Campbell, 8, Abercromby-square.
1886 Caton, R., M.D., F.R.C.P., Lea Hall, Gateacre.
1886 Clubb, J. A., M.Sc., HON. SECRETARY, Free Public Museums, Liverpool.
1900 Cole, F. J., University College, Liverpool.
1897 Dutton, Dr. J. Everett, 44, Upper Parliament-street, Liverpool.
1900 Ellis, Dr. J. W., 18, Rodney-street, Liverpool.
1886 Gibson, Prof. R. J. Harvey, M.A., F.L.S., University College.
1886 Halls, W. J., 35, Lord-street.
1901 Hanna, W., M.A., M.B., 25, Park-way, Liverpool.
1896 Haydon, W. H., 8, Amberley-street.

- 1900 Hayward, Lt.-Col. A. G., Rearsby, Blundellsands.
1886 Herdman, Prof. W. A., D.Sc., F.R.S., VICE-PRESIDENT, University College.
1893 Herdman, Mrs., B.Sc., Croxteth Lodge, Ullet-road, Liverpool.
1897 Holt, Alfred, Crofton, Aigburth.
1900 Horsley, Dr. Reg., Stoneyhurst, Blackburn.
1898 Johnstone, James, B.Sc., HON. LIBRARIAN, Fisheries Laboratory, University College, Liverpool.
1886 Jones, Charles W., Allerton Beeches.
1895 Klein, Rev. L. de Beaumont, D.Sc., F.L.S., 26, Alexandra Drive.
1901 Layton, P., Glendale, Leyfield-road, West Derby
1894 Lea, Rev. T. S., M.A., St. Ambrose Vicarage, Widnes.
1886 Leicester, Alfred, Scot Dale, New Ferry.
1896 Laverock, W. S., M.A., B.Sc., Free Museums, Liverpool.
1886 Lomas, J., Assoc. N.S.S., F.G.S., 13, Moss-grove, Birkenhead.
1888 Newton, John, M.R.C.S., 2, Prince's Gate, W.
1900 Nisbet, Dr., 175, Lodge Lane, Liverpool.
1894 Paterson, Prof., M.D., M.R.C.S., VICE-PRESIDENT, University College, Liverpool.
1894 Paul, Prof. F. T., Rodney-street, Liverpool.
1886 *Poole, Sir James, J.P., Abercromby-square.
1897 Quayle, Alfred, 7, Scarisbrick New-road, Southport.
1890 *Rathbone, Miss May, Backwood, Neston.
1887 Robertson, Helenus R., Springhill, Church-road, Wavertree.
1897 Robinson, H. C., Holmfield, Aigburth.
1900 Rylands, Ralph, 2, Charlesville, Claughton.

- 1887 Ryley, Thomas C., HON. TREASURER, 10, Waverley-road.
- 1894 Scott, Andrew, Piel, Barrow-in-Furness.
- 1895 Sherrington, Prof., M.D., F.R.S., University College, Liverpool.
- 1900 Smith, Mrs., 14, Bertram-road, Liverpool.
- 1886 Smith, Andrew T., 5, Hargreaves-road, Sefton Park.
- 1895 Smith, J., F.L.S., The Limes, Latchford, Warrington.
- 1886 Thompson, Isaac C., F.L.S., 53, Croxteth-road.
- 1889 Thornely, Miss L. R., 17, Aigburth Hall-road.
- 1888 Toll, J. M., 49, Newsham-drive, Liverpool.
- 1886 Walker, Alfred O., J.P., F.L.S., Ulcombe Place, Maidstone.
- 1891 Wigglesworth, J., M.D., F.R.C.P., County Asylum, Rainhill.
- 1896 Willmer, Miss J. H., 20, Lorne-road, Oxton, Birkenhead.

B. STUDENT MEMBERS.

- Bramley-Moore, J., 138, Chatham-street.
- Carstairs, Miss, 39, Lily-road, Fairfield
- Drinkwater, E. H., Rydal Mount, Marlboro'-road, Tuebrook.
- Elder, D., 49, Richmond Park, Liverpool.
- Graham, Miss Mary, Ballure House, Gt. Crosby.
- Hannah, J. H. W., 55, Avondale-road, Sefton Park.
- Harrison, Oulton, Denehurst, Victoria Park, Wavertree.
- Hick, P., 3, Victoria Drive, Rock Ferry.
- Hunter, S. F., Westminster Park, Chester.
- Jefferies, F., 45, Trafalgar-road, Egremont.
- Jones, H., University College, Liverpool.

- Knott, Henry, 11, Brereton Avenue, Liverpool.
Law, Arthur, B.Sc., University College, Liverpool.
Lawrie, R. D., Sunnyside, Woodchurch Lane, Birkenhead.
Lloyd, J. T., 43, Ullet-road, Sefton Park.
Mann, J. C., University College, Liverpool.
Mawby, W., Clumber, Prenton-road, E., Birkenhead.
Pearson, J., 43, Dryden-road.
Stallybrass, C. O., Grove-road, Wallasey.
Scott, G. C., 65, Croxteth-road.
Smith, G., University College, Liverpool.
Smith, C. H., University College, Liverpool.
Tattersall, W., 290, Stanley-road, Bootle.
Woolfenden, H. F., 6, Grosvenor-road, Birkdale.

C. HONORARY MEMBERS.

- S.A.S. Albert I., Prince de Monaco, 25, Faubourg St.
Honore, Paris.
Bornet, Dr. Edouard, Quai de la Tournelle 27, Paris.
Claus, Prof. Carl, University, Vienna.
Fritsch, Prof. Anton, Museum, Prague, Bohemia.
Giard, Prof. Alfred, Sorbonne, Paris.
Haeckel, Prof. Dr. E., University, Jena.
Hanitsch, R., Ph.D., Raffles Museum, Singapore.
Solms-Laubach, Prof.-Dr., Botan. Instit., Strassburg.

REPORT of the LIBRARIAN.

EXCHANGES of publications have been arranged with the following institutions:—

Basel—Ornithologischer Verein.

München—Ornithologischer Verein.

Rennes—Société Scientifique et Medicale.

Roma—Societas Zoologica Italiana.

Zagreb—Societas Historica-Naturalis Croatica.

The condition of the Library demands serious attention. Over one hundred new volumes are now received every year, and during the last two years no money has been forthcoming to provide for the binding of the books received. A considerable number of volumes have accumulated since the grants of £24 made by the Council two years ago, and it is very necessary that these should receive attention. A yearly grant of £10 would be sufficient to bind the volumes added during the session and those which have accumulated. The Library is now becoming a very valuable one, and is worth this expenditure.

Lists of the publications added to the Library during the Session 1901-2, and of the Societies and Institutions on the Exchange List, are appended.

I.—PUBLICATIONS ADDED TO THE LIBRARY DURING THE SESSION 1901-2.

Adelaide, Trans. Roy. Soc. South Australia. Vol. XXV., pts. 1 and 2.
1901.

Albany (U.S.A.), Bull. Buffalo Soc. Nat. Sci. Vol. 7., No. 1.
Guide to the Geology and Palæontology of Niagara Falls and
Vicinity. A. W. Eraban. 1901.

- Amsterdam—Jaarb. Konink. Akad. Wetensch. For 1900-1901.
- Amsterdam—Verhand. Konink. Akad. Wetensch. Ser. 2. Deel VII., No. 4-6. 1900-1.
- Amsterdam—Verslag Gew. Vergad. Wiss-en-Naturk afdeel. Deel IX. 1901.
- Amsterdam—English Translation of above. 1901.
- Amsterdam—Natuurk. Tijdschrift. Deel 60. 1901.
- Baltimore (U.S.A.), Memoirs Johns Hopkins Univ. Biol. Labt. IV.—5. 1900. Univ. Circulars, Vol. 21, No. 155. 1902.
- Basel—Naturf. Gesellsch. Verhandl. Bd. 13, Heft 1—2, 1901. Namenverzeichniss v. Sachsregister. Bd. 6—12. 1901.
- Bergen—Crustacea of Norway. G.O. Sars, vol. 4; pts. 1—4. 1901.
- Bergen, Bergens Mus. Aarvog. Heft 1. 1901.
- Bergen, Bergen Mus. Meeresfauna von. Bergen. Heft 1. 1901.
- Berlin—Sitzungsber. K. Preussischen. Akad. Wiss. Pts. 1—53. 1901.
- Berlin—Mittheil. Deutsch See-Fisch. Vereins. Bd. 17, Nos. 4—12. Bd. 18, No. 1. 1901-2.
- Berlin—Zeitschr. f. Fischerei. Bd. 9, hefte 3-4. 1902.
- Berlin—Notes de Geographie Biologique Marine. S.A.S. Albert I., Prince de Monaco.
- Buenos Aires—Comunicaciones Mus. Nac. T. 1, nos. 8—10, 1901.
- Bordeaux—Proces. Verb. Soc. Linn. 1900.
- Bordeaux—Catalogue de la Bibliotheque. Fasc. 2. 1901.
- Bonn, Verhandl. Naturhist. Ver. Jahrg. 57. 2nd Halfte. 1900.
- Bonn, Sitz. Niederrh. Ges. 2 Halfte. 1900.
- Brussels—Acad. Roy de Belgique. Bull. Classe des Sciences. 1899-1900.
- Brussels—Acad. Roy de Belgique. Annuaire. 1900-1901.
- Caen—Bull. Soc. Linn. de Normandie (Ser. 5). Vol. IV. 1901.
- Cambridge (U.S.A.)—Bull. Mus. Comp. Zool., Harvard. Vol. 38 (Geol. Ser.). Vol. 35, No. 2-4, 1901; Vol. 36, No. 7-8, 1901. Vol. 37, No. 3, 1901.
- Cambridge (U.S.A.)—Ann. Rep. Mus. Comp. Zool., 1900-1901.
- Chicago, The Botanical Gazette. Vol. 31, Nos. 3-6; Vol. 32, 1901; Vol. 33, No. 1, 1902.
- Chicago, 6th Ann. Rep. John Crerar Library. 1900.
- Chicago Field Columbian Museum—
 Zoological Series. Vol. 2; Vol. 3, No. 1—3. 1901.
 Geological Series. Vol. 1, No. 8. 1901.
 Anthropological Series. Vol. 2, No. 4-5. 1900-1. Vol. 3, No. 1. 1901.
- Report Series. Vol. 1, No. 6. 1900.
- Christiania, Forhandl. Vidensk-selskab. Aar. 1900-1901.

- Chatham (N.B.), Proc. Nat. Hist. Ass. Miramichi. No. 2. 1901.
- Dublin—Sci. Proc. Roy. Dublin Soc. Vol. 9, pts. 3-4. 1901.
- Dublin—Sci. Trans. Roy. Dublin Soc. Vol. 7, pts. 8-13. 1901.
- Edinburgh—Proc. Royal Phys. Soc. Session 129. 1901.
- Frankfurt—Bericht. Senckenb. Naturf. Gesellsch. 1901.
- Freiburg, I. B.—Ber. Naturf. Ges. 11 Bd. Heft 3. 1901.
- Geneva, Mem. Soc. de Physique et Nat. Hist. T. 32, Pt. 2. 1899-1901.
- Glasgow—19th An. Rep. Scottish Fish. Bd. Pt. 3. 1901.
- Göttingen, Nachr. k. Ges. Wissensch—
 Gesch. Mitth. Heft 1-2. 1901.
 Math.-Phys. Klasse. Heft 1. 1901.
- Güstrow, Arch. Ver. Freunde Naturg. Mecklenburg. Jahr 5.
 Abth. I.—II. 1900-1.
- Haarlem—Archives Mus. Teyler. Vol. 7. Ser. 2. Pts. 2. Pts. 3-4. 1901.
- Halle, Nova Acta Abh. k. Leop.-Catol. Deutschen Akad. Naturf.
 Bd. 66, No. 1-3; Bds. 68, 69, No. 3; Bd. 70, No. 3; Bd. 74,
 No. 3; Bd. 76; Bd. 77, No. 1-3; Bd. 78. 1895-1901.
- Halifax, Proc. and Trans. Nova Scotian Inst. Sci. Vol. 10, Pt. 2. 1900.
- Kopenhagen—Oversigt K. Danske Selsk. Forh. Nos. 2-6. 1901.
- Kopenhagen—Mem. Acad. Roy. Lett. Sci. Denmark (Ser. 6, Sect. Sci.).
 T. 9, No. 8. 1901.
- Kiel, Schriften Naturwiss. Ver. Schleswig-Holstein. Bd. 12, Heft 1.
 1901.
- Kiel und Leipzig, Wiss. Meeresuch. Kiel Komm. (N.F.). Bd. 4,
 Abt. Helgoland. Heft 2. 1900. Bd. 5, Abt. Kiel. Heft 2. 1901.
- Kyoto, Japan, Kyoto Imp. Univ. Calendar. 1900-1.
- La Haye—Arch. Neerlandaises. T. 4, Livrs. 2-5. 1901.
- Lawrence (U.S.A.)—Kansas Univ. Quarterly. Vol. 10, No. 1-4. 1900-1.
- La Plata—Contribuciones al conocimiento de la Geologia de Buenos
 Aires. Publicaciones Universidad de La Plata. No. 1. 1901.
- Leeds, Trans. Yorkshire Nat. Union. Pts. 24—7. 1900-1.
- Leipzig, Ber. Verhandl. k. Sachs. Ges. Wissensch. Bd. 53, I.—VI. 1901.
- Leipzig, Jahresber. Fürstlich Jablonowski'schen Ges. Marz. 1901.
- Liverpool, Proc. Geol. Soc. Vol. 8, Pt. 4. 1900. Vol. 9, Pt. 1. 1901.
- Liverpool, Bull. Liverpool Mus. Vol. 3, No. 2. 1901.
- London—The Naturalist, Nos. 532—41. 1901-2.
- London—Journ. Roy. Micros. Soc. 1901, Pts. 3—6; 1902, Pt. 1.
- London—British Mus. Cat. Cretaceous Bryozoa, Vol. 1. Jurassic
 Bryozoa. 1899-1896.
- London—Brit. Mus. Guide to Shellfish and Starfish Galleries. 1901.
- London—Contributions to The Malacostracan Fauna of the Mediter-
 ranean. A. O. Walker. 1901. (Presented by author.)

- London—Year-Book of Learned Societies.
 Manchester, Trans. and Report Micros. Soc. 1900.
 Madison (Wis., U.S.A.)—The Clays and Clay Industries of Wisconsin.
 E. R. Buckley. Wisconsin Geol. and Nat. Hist. Survey Bull.
 No. 7, Pt. 1. 1901.
 Melbourne—Proc. Roy. Soc. Victoria. Pts. 1—2, 1900. Pt. 1, 1901.
 Monaco Resultats Campagnes Scientifiques. Fascs. 17-20. 1900-1.
 Montpellier—Acad. Sci. Lett. (Ser. 2). T. 2, Nos. 5-7, 1898-1900:
 T. 3, No. 1. 1901.
 Moscow—Bull. Soc. Imp. Nat. 1900-1, Nos. 1—4; 1902, Nos. 1—2.
 Montevideo, Anales Mus. Nac. T. 3, Nos. 20—21; T. 4, Nos. 19—20. 1901.
 München, Allgemeine Fish-Zeitung. Nos. 8—24, 1901; Nos. 1—5, 1902.
 München—Jahresber. II. Ornithol. Vereins. 1901.
 Nancy—Bull. Seances Soc. Sci. (Ser. 3). T. 2, Fasc. 3. 1901.
 Nancy—Bull. des. Seances Soc. Sci. et de la Reunion Biologique.
 Ser. 3. T. 1. Fasc 4—6. 1900. T. 2. Fasc 1. 1901.
 Napoli, Rend. dell' Accad. Sci. Fis. e Mat. Ser. 3a. Vol. 7, Fasc.
 3—12, 1901; Vol. 8, Fasc. 2, 1902.
 New York, Mus. Brooklyn Inst. Arts and Sciences. Sci. Bull. Vol. 1,
 No. 1. 1901.
 Paris, C. R. Hebd. Soc. Biol. T. 53, Nos. 13—41, 1901; T. 54,
 Nos. 1—7, 1902.
 Paris, Bull. Scientifique. T. 33—34, 1900-1.
 Paris, Bull. Soc. Zool. T. 25, 1900.
 Paris, Mem. Soc. Zool. T. 13, 1900.
 Paris, Bull. Mus. Hist. Nat. 1901, Nos. 1—8.
 Philadelphia, Proc. Acad. Nat. Sci. Vol. 52, Pt. 3, 1901; Vol. 53, 1901.
 Rennes—Bull. Soc. Sci. et Medicale. T. i. to x., Nos. 1—3. 1892-1902.
 San Francisco, Proc. California Acad. Sci. Zoology. Vol. 2,
 Nos. 1—4, 6. 1899-1900.
 Stavanger, Aars-hefte Stavanger Museum, for 1900, 1901.
 Stockholm—Bihang. K. Svenska Vet. Akad. Vol. 26 (3-4). 1901.
 Sydney—Rec. Australian Mus. Nos. 1—5. 1901.
 Sydney—Reports Australian Mus. 1900-1.
 St. Louis—Trans. Acad. of Sciences. Vol. 10, Nos. 9—11. Vol. 11,
 Nos. 2—4. 1900.
 St. John, Bull. Soc. Nat. Hist. New Brunswick. No. 19.
 St. Petersburg, Bull. Acad. Imp. Sci. Ser. 5, T. 12, Nos. 2—5;
 T. 13, Nos. 1—3. 1900.
 Toronto, Trans. Canadian Institute. No. 13. Vol. VII., Pt. 1. 1901.
 Torino, Boll. Mus. Zool. Anat. Comp. Vol. XVI. Nos. 382-403. 1901.
 Tokyo, Annotationes Zoologica Japonenses. Vol. 3, Pts. 1—5. 1901.

- Tokyo, Journ. Coll. Science Imp. Univ. Tokyo. Vol. 13, Pt. 4;
Vol. 15, Pts. 2—3, 1901; Vol. 16, Pt. 1; Vol. 17, Pt. 1, 1901.
- Upsala—Nova Acta R. Soc. Sci. Vol. 19 (Ser. 3). 1901.
- Upsala, Streptokockens och dess Toxins. Max. Bjorksten. 1900.
- Upsala, Studier ofver ostersjons Hafsalgflora. Nils Svedelius. 1901.
- Upsala, Beitrag zur Kenntniss der Spongienfauna des Malayischen Archipels und der Chinesischen Meere. Nils Eustaf Lindgren. 1898.
- Upsala, Otkast de grona algernas och Archegoniaternas Fylogeni. Knut Bohlin. 1901.
- Urbana (U.S.A.)—Bull. Illinois State Laby. Nat. Hist. Vol. 6, No. 1. 1901.
- Venice, Catalogo Coll. d'Anat. Comp. R. Institute Veneto di Sci. Lat. ed. Arti. 1900.
- Washington, Proc. U. S. Nat. Mus. Vols. 23—4 (in part). 1901.
- Washington—Bull. U.S. Nat. Mus. No. 50. 1901.
- Washington—Birds of N. and Mid. America. R. Ridgway. Pt. 1. Fringillidæ.
- Wellington—Trans. and Proc. New Zealand Institute. Vol. 33. 1901.
- Wien—Verhandl. K.K. Zool.—Bot. Ges. Bd. 51. 1901.
- Wien—Ann. K.K. Naturh. Hofmuseums. Bd. 13, 14, 15, 16 (pts. 1—2). 1898-1901.
- Zurich, Vierteljahrschr. Naturf. Ges. Jahrg. 45. Hefte 3—4; Jahrg. 46, Hefte 1—2, 1901.

II.—LIST OF SOCIETIES, &C., WITH WHICH PUBLICATIONS ARE EXCHANGED.

(Additions made during the current session marked with an asterisk.)

AMSTERDAM—Koninklijke Akadademie van Wetenschappen.

Koninklijke Zoölogisch Genootschap Natura Artis Magistra.

BALTIMORE—Johns Hopkins University.

*BASEL—Naturforschende Gesellschaft.

BATAVIA—Koninklijke Natuurlkundig Vereeniging in Ned. Indie.

BERGEN—Museum.

BERLIN—Konigl. Akademie der Wissenschaften.

Deutschen Fisherei-Vereins.

BIRMINGHAM—Philosophical Society.

BOLONGA—Accademia della Scienze.

BONN—Naturhistorischer Verein des Preussischen Rheinlande und Westfalens.

- BORDEAUX—Société Linnéenne.
- BOSTON—Society of Natural History.
- BRUSSELS—Académie Royal des Sciences, etc., de Belgique.
- BUENOS AIRES—Museo Nacional.
Museo de la Plata.
- CAEN—Société Linnéenne de Normandie.
- CAMBRIDGE—Morphological Laboratories.
- CAMBRIDGE, MASS.—Museum of Comparative Zoology of Harvard
College.
- CHICAGO, U.S.A.—The Field Columbian Museum.
The Botanical Gazette, Chicago University.
The Johns Hopkins University.
- CHRISTIANIA—Videnskabs-Selskabet.
- DUBLIN—Royal Dublin Society.
- EDINBURGH—Royal Society.
Royal Physical Society.
Royal College of Physicians.
Fishery Board for Scotland.
- FRANKFURT—Senckenbergische Naturforschende Gesellschaft.
- FREIBURG—Naturforschende Gesellschaft.
- GENEVE—Société de Physique et d'Histoire Naturelle.
- GIESSEN—Oberhessische Gesellschaft für Natur und Heilkunde.
- GLÁSGOW—Natural History Society.
- GOTTINGEN—Konigl. Gesellschaft der Wissenschaften.
- HALIFAX—Nova Scotian Institute of Natural Science.
- HALLE, A.S.—K. Leopoldinisch-Carolischen Akademie der Natur-
forscher.
- HAARLEM—Musée Teyler.
Société Hollandaise des Sciences.
- HELGOLAND—Königliche Biologische Anstalt.
- ILLINOIS, U.S.A.—Reports of the State Laboratory of Natural History.
- KIEL—Naturwissenschaftlichen Verein für Schleswig—Holstein.
Kommission für der Untersuchung der Deutschen meere.
- KJØBENHAVN—Naturhistoriske Forening.
Danish Biological Station (C. G. John Petersen).
Kongelige Danske Videnskabernes Selskab.
- LAWRENCE, U.S.A.—The Kansas University Quarterly.
- LEEDS—Yorkshire Naturalists' Union.
- LEIPZIG—Konigl. Sachs. Gesellschaft der Wissenschaften.
- LILLE—Revue Biologique du Nord de la France.
- LIVERPOOL—Geological Society.
Bulletin of the Liverpool Museums.

LONDON—Royal Microscopical Society.

British Museum (Natural History Department).

MANCHESTER—Microscopical Society.

Owens College.

MARSEILLES—Station Zoologique d' Endoume.

Musée d'Historie Naturelle.

MASSACHUSETTS—Tufts College Library.

MECKLENBURG—Verein der Freunde der Naturgeschichte.

MELBOURNE—Royal Society of Victoria.

MONTEVIDEO—Museo Nacional de Montevideo.

MONTPELLIER—Académie des Sciences et Lettres.

MOSCOU—Société Impériale des Naturalistes.

MÜNCHEN—Allgemeine Fischerei-Zeitung.

*Ornithologischer verein.

MILLPORT—Biological Station.

NANCY - Société des Sciences.

NAPOLI—Accademia delle Scienze Fisiche e Matematiche.

NEW BRUNSWICK—Natural History Society.

OPORTO—Annaes de Sciencias Naturaes.

PARIS—Museum d'Histoire Naturelle.

Société Zoologique de France.

Bulletin Scientifique de la France et de la Belgique.

Société de Biologie.

PHILADELPHIA—Academy of Natural Sciences.

PLYMOUTH—Marine Biological Association.

*ROMA—Societas Zoologica Italiana.

*RENNES—Bulletin Société Scientifique et Medicale.

SALEM, U.S.A.—The Essex Institute.

ST. LOUIS, MISS.—Academy of Sciences.

ST. PETERSBURG—Académie Impériale des Sciences.

SAN FRANCISCO—California Academy of Science.

SANTIAGO—Société Scientifique du Chili.

STAVANGER—Stavanger Museum.

STOCKHOLM—Académie Royale des Sciences.

SYDNEY—Australian Museum.

TOKIO—Imperial University.

Zoological Society of Tokyo.

TORINO—Musei de Zoologia ed Anatomia Comparata della R. Università.

TORONTO—Canadian Institute.

TRIESTE—Societa Adriatica de Scienze Naturali.

UPSALA—Upsala Universitet.

Société Royale des Sciences.

URBANA, U.S.A.—Bulletin of the Illinois State Laboratory of Natural
History.

WASHINGTON—Smithsonian Institution.

United States National Museum.

United States Commission of Fish and Fisheries.

WELLINGTON, N. Z.—New Zealand Institute.

WIEN—K. K. Naturhistorischen Hofmuseums.

K. K. Zoologisch—Botanischen Gesellschaft.

*ZAGREB—Societas Historica—Naturalis Croatica.

ZURICH—Zurcher Naturforschende Gesellschaft.

THE LIVERPOOL BIOLOGICAL SOCIETY.

Dr. IN ACCOUNT WITH THOS. C. RYLEY, TREASURER. **Cr.**

	£	s.	d.
1901, Oct. 1st to Sept. 30th, 1902.			
To Tea and Attendance at Meetings	3	10	0
" Printing and Stationery	50	15	9
" Process Block Illustrations	2	17	0
" Cost of Working Lantern	0	12	6
" Postages and Carriage of Volumes	9	8	6
" Balance	4	4	11
	£71	8	8

	£	s.	d.
1901, Oct. 1st to Sept. 30th, 1902.			
By Balance of last Account	13	5	2
" 36 Members' Subscriptions at 21/-	37	16	0
" 3 Members' Entrance Fees at 10/6	1	11	6
" Arrears of Subscriptions at 21/-	10	10	0
" 7 Student Members' Subscriptions at 5/-	1	15	0
" 2 " Arrears "	0	10	0
" Sale of Volumes	6	1	0
	£71	8	8

Oct. 1st.—Balance

£4 4 11

Audited and found correct,
HENRY C. BEASLEY.

LIVERPOOL, October 3rd, 1902.



TRANSACTIONS

OF THE

LIVERPOOL BIOLOGICAL SOCIETY.

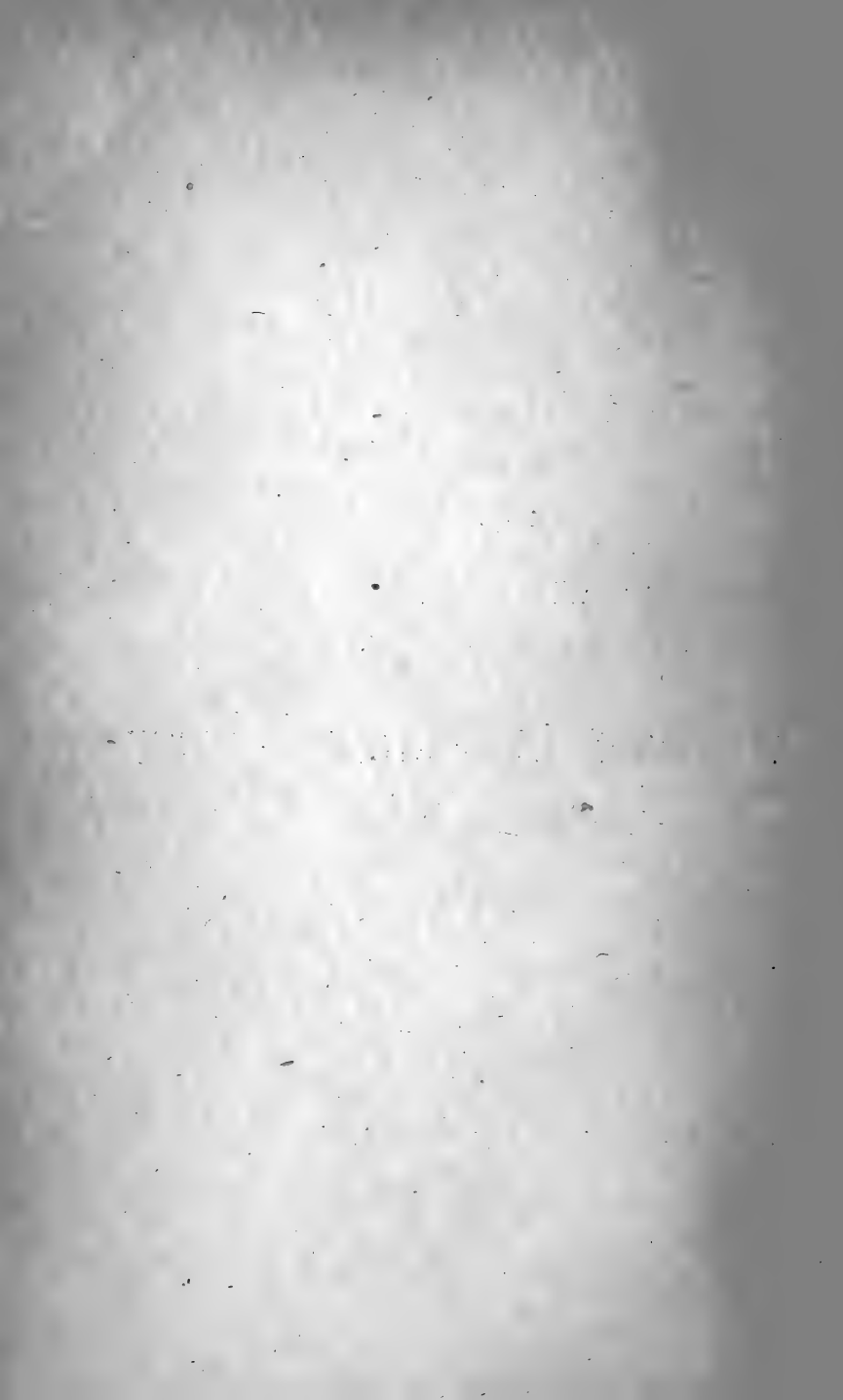

INAUGURAL ADDRESS
ON
THE FAUNA INDICATED IN THE LOWER KEUPER
SANDSTONE OF THE NEIGHBOURHOOD
OF LIVERPOOL.

By H. C. BEASLEY, PRESIDENT.

[Read 11th October, 1901.]

I think no excuse is needed for the subject of my address being rather an unusual one in our Society, although it may even seem to some to be outside the limits of our science. I can only say that to attempt the study of Biology without Palæontology, and some knowledge of Geology, could only be paralleled by an attempt to study man, to govern him or to legislate for him, without some knowledge of history and geography. I would therefore ask you to carry your thoughts back to a time when the portion of our Earth's surface now occupied by South Lancashire and Cheshire was a comparatively barren waste, the material of its surface continually kept in motion by the wind, and occasionally by heavy rains, temporary torrents and probably some more permanent streams constantly changing their position, and affected by the same conditions that to a greater or less extent still prevail in the central portions of our continents—conditions very ill calculated to preserve any organic remains, but which have produced the beds of sandstone and con-

glomerate known as the Lower Keuper Sandstone so largely developed in our neighbourhood, particularly on the Cheshire side of the Mersey, and supplying the greater part of our building stone.

These immediately underlie the beds formed by aqueous sedimentation in inland lakes, and known as the Upper Keuper Marls, in which the well-known salt deposits occur; below them lie the Bunter Sandstones. The Lower Keuper and the Bunter together form an alternating series of hard and soft sandstones, of which the Lower Keuper is the highest member. There is, however, reason to suppose that some time elapsed, and some change of conditions took place between the deposition of the uppermost beds of the Bunter and those at the base of the Keuper; at any rate in this district the conditions altered to the extent of preserving certain traces of life in the Keuper and of retaining none in the Bunter. At this period the old fauna of the Palæozoic rocks had disappeared, and the new forms which characterise the Mesozoic period were coming to light. The vertebrate type of skeleton had thoroughly established itself, and in the course of development had reached the parting of the ways. The principal forms were representative of the lower reptilia, but those differentiations were already well marked which were to give rise to the lizards, birds and mammals as we now have them; indeed, it is possible that lower mammalia had already been evolved, though perhaps not present in this part of the world till later. The birds are more doubtful. We have many peculiarly avian characters present in some of the reptilia, but of anything like a Triassic bird we have no record in this country, and their course of evolution is very uncertain. The Trias, therefore, represents a period particularly interesting to the Biologist, and a complete knowledge of its fauna would solve many questions that now

perplex us. Such a complete knowledge we can, however, hardly expect to attain; but we may reasonably hope in the near future to add largely to the knowledge we possess.

The thousands of feet of Shales, Marls and Sandstones, probably approaching a mile in thickness, that intervene in this country between the coal measures, teeming with life at the close of the Palæozoic period, and the Lias full of the remains of the life of the Mesozoic, are as a whole remarkable for their dearth of fossils, whilst the Bunter Sandstone (about the centre of the series) so largely developed in this neighbourhood is absolutely non-fossiliferous, though the pebbles enclosed in it contain remains of a much earlier geological period, and the Keuper above it yields us only very uncertain traces. It is with these slight traces that I propose to deal this evening. They consist of the footprints of vertebrates and the tracks of some invertebrates. A few other districts are, however, more fortunate, and in limited areas in our own country sufficient remains have been found to show that a numerous and varied fauna existed, whilst allied, if not actually similar, forms have been found in comparative abundance in the Trias of South Africa, India, Australia and the continent of Europe, and in North America.

Within the last year the announcement has been made of the discovery of a rich deposit of well-preserved vertebrate remains in the valley of the Dneiper, in strata of probably the same age, although spoken of as Permian, including examples of the same genera that are found in the similar deposits in South Africa and India, from which hitherto the greater part of our knowledge of the land animals has been derived; and it is to be hoped that shortly more detailed descriptions of the forms found will be published.

According to the catalogue of British Fossil Verte-

brata (Woodward & Sherborn, issued 1890), there were known to the British Trias—

Fishes, 6 genera;

Amphibia, 5 genera;

Reptilia, 9 genera.

Since 1890, however, the numbers have been greatly increased, mainly by the labour of Mr. E. T. Newton, F.R.S., upon material collected from the sandstones of Elgin, whence the bulk of our British Triassic vertebrates have hitherto been obtained.

As might have been expected from the nature of the deposit, our district has yielded no trace of FISHES, though they have been found in beds of the same age near Nottingham, and a single specimen of *Dipteronotus* at Bromsgrove, Worcestershire.

Turning next to the AMPHIBIA, the earliest known four-footed air-breathing land animals were the *Stegoccephala* or *Labyrinthodonts*. The head was completely roofed in by bones, was connected with the vertebral column by either 2 occipital condyles, or none, the limbs were of pentadactyloid type, and the vertebral column comprised a well-developed and often long tail. We see in them a distinct step in the evolution of the vertebrates from the aquatic to the land type. They had not arrived at the dignity of reptilia; they are known to have been amphibia, and only air breathers in their adult condition. They seem to have been at their prime as to numbers and variety in Carboniferous and Permian times, but were giving way to higher forms in Triassic times.

It was, until a few years ago, very confidently stated that the well-known hand-shaped footprints found at Storeton were those of the *Labyrinthodon*. This seems first to have been suggested by Sir R. Owen many years ago; but since then, as more material became available,

the Labyrinthodontia have been thoroughly worked out, and our faith in the Labyrinthodont origin of the footprint is somewhat shaken. The footprints were originally attributed to an unknown animal designated the *Cheirotherium*. At the suggestion of the late Mr. G. H. Morton, F.G.S., the specific designation *storetonense* was added to distinguish the more common Storeton form.

This footprint, as found at Storeton, has roughly the form of the human hand, and varies in length from $5\frac{1}{2}$ inches to 9 inches. The smaller ones are as a rule very much alike, but the largest ones, which, however, are not at all common, have more fleshy digits, with the nail not so distinctly shown. There are 5 digits of about the same proportions as those of the human hand: four slightly divergent; one—an outer one, greatly resembling the human thumb—is more divergent, curved laterally and posteriorly, but there is every reason to believe that it is the fifth digit.

The integument of the sole of the hind foot is divided by constrictions into divisions forming pads, which may perhaps be considered to indicate the joints and phalanges of the digits, and all the digits are terminated by sharp, strong claws. Owing to the imperfections of all the impressions, it is not an easy task to determine the actual number of phalanges on each digit.

The result of my examination of a great number of prints is in favour of 3 phalanges each to the three inner digits and 2 for the two outer, but as there is scarcely ever any marked constriction on the curved digit, the number of its phalanges is doubtful.

At the base of each digit is another pad of the same character as those just described. They appear to cover the distal extremities of the metatarsals, the only portion of the metatarsals reaching the ground. There is a

tendency as age increases for two or more of these pads to coalesce. That at the base of the curved digit is larger than the rest, and serves to form the hinder and outer margin of the foot. On the other side there is generally no impression at all in the rear of the pads of the other digits. The function of the curved digit is not clear. That it was opposable is extremely doubtful; it is always found in the position shown in the specimens before you (Fig. 1, plate II.), and probably merely took some small share in the support of the body. In front of this hind foot, as we may suppose it to be, at a distance of a few inches, and in the same line, is usually found the print of a much smaller foot, which we may safely take to be the fore foot. It has five short, stout, tapering and rather widely divergent digits, the one corresponding with the curved digit of the hind foot being most divergent, in some cases pointing rather backwards than forwards. There are hardly any traces of divisions of the phalanges, nor are there of terminal claws. The footprint is rather broader than long, and is generally somewhat less than half the length of the hind foot.

The print of the fore foot is generally less distinctly marked than that of the hind foot. If we take a series of feet, they are found to be all nearly in a straight line; the axes of the right and left tracks are not more than about 3in. apart, often much less, whilst the stride, measured from the tip of the toes on one foot to those of the next impression of the same foot, is between 3ft. 6in. and 4ft. The soles of both hind and fore feet were covered with small protuberances. This appearance was first described by Professor W. C. Williamson as being observed on a footprint from Daresbury, Cheshire,* and he points out

* Quart. Jl. Geol. Socy., vol. xxiii., p. 56. 1867.

that the arrangement of the scales corresponds very closely with that seen in the foot of the living alligator, "and many of them run across the foot in oblique lines, as is common among living crocodiles, leaving no doubt that they represent the scales and not irregular tubercles such as are seen in the skin of the Batrachians." He concludes "it is saurian if not crocodilian in every feature." The figure shows a form resembling the fore foot of the Cheirotherium, though only four toes are shown there is a trace of there having been a fifth.

During the past summer a number of good footprints have been obtained at Storeton from the second footprint bed from the top, and almost every one of them shows these scales. I was fortunately able to examine the foot of a young living crocodile in the free museum, and can confirm Professor Williamson's remarks.

Now are these the tracks of the Labyrinthodon? The idea originated when the only bones found in the Keuper indicating an animal of such a size as might be supposed to coincide with that of the footprints, were those of the Labyrinthodon. This, as we know after the discovery of material unavailable to earlier workers, was improbable. Professor Miall, in his report* on the Labyrinthodonts to the British Association, showed this most clearly; and the statement of Hans Gadow in his recent work on the Amphibia and Reptilia (page 83) seems to decide the matter. He says—"The spoor of Cheirotherium common in the Red Sandstone of Germany and England, for instance in Cheshire, belong to unknown owners; both the large hind feet (which measure nearly half a foot in length) and the much smaller fore feet had five digits, the first of which stood off like a thumb. *Five-fingered Stegocephali are unknown.*"

* Brit. Assoc. Reports, 1873, p. 243.

A five-toed animal frequently makes a print in which but four toes are recognisable, but the circumstances under which a four-toed foot could make an additional print of one toe would be very exceptional and would be readily detected.

Another point may be noticed. The Labyrinthodon was a *tailed* Amphibian. In a few experiments I have made with the common water newt and the European Salamander, they always left a track made by their tails when walking over a soft surface. No such tail is associated, as far as I have seen, with these footprints. The impression of something that may have been a tail of an animal is to be seen on a slab in the British Museum, which is reproduced in Mr. Morton's *Geology of Liverpool*.^{*} Rather smaller but similar markings are also shown on a slab at Warwick. The British Museum example shows distinctly rows of scales, and if the impression of a tail, it must have been made when the animal was stationary. It is uncertain, however, at present whether these are of animal or vegetable origin.

If, then, the footprints known as Cheirotherium are not Labyrinthont, where are those of the Labyrinthodon? I cannot answer the question, but I do not see that it affects the case very much. At the same time I feel an amount of disappointment that such an interesting group of animals should not have left any distinct evidence of their presence here.

There is plenty of room both for research and speculation here, as it is hardly likely that the Amphibia were absent altogether; but the brilliant imaginations of more than one artist and writer have failed to fill the gap satisfactorily. We have a few small, broad, fleshy foot-

^{*} Appendix, p. 300, plate xxii.

prints that may possibly have been Amphibia, but we have no proof whatever of it.

REPTILIA.—We will try for a moment to find some more stable ground, and consider a form of which we have both the bones of the foot and a print to match.

We are no longer dealing with the Amphibia, but with true reptiles. *Rhynchosaurus articeps* was described by Owen in 1842,* from remains found in the quarries in the Lower Keuper Sandstone at Grinshill in Shropshire. The sandstones in this quarry are a continuation in that direction of the beds at Storeton and elsewhere in our district. In the same quarry numerous footprints were found, and Owen, although he had none of the bones of the extremities before him, suggested the probability that the remains were those of the animal that made the footprint. I was disappointed to find, however, that the footprints referred to were not figured in his paper nor described in detail, nor have I been able to find any slab that can be identified as the one having been seen by Owen, if in fact he did see them himself; he only quotes in his paper some correspondence with Dr. Ogier Ward, of Shrewsbury. Dr. Ward says—“As they (the remains) have always been found nearly in the same beds as that impressed by the footsteps I have described, I am induced to believe they are the bones of the same animal.” Owen adds—“And in this opinion, from the correspondence of size between the bones and the footprints, and from the circumstance of the absence of other observed bones or footprints in the same quarry, I entirely coincide.” Farther on, after describing some fragments of the pectoral arch, he says—“They indubitably indicate a mechanism for locomotion on land which

* Trans. Camb. Philosophical Society, vol. vii., p. 155, 1842.

“would agree with that of the animal which has left impressions in the sandstone.”

Although several kinds of footprints have been noticed in the Grinshill quarry, there is one form which is far more common than the rest, and is no doubt the one alluded to by Owen. Since that time much more material has been discovered; and Huxley has described and figured further specimens in Q.J.G.S., vol. 43, p. 689, where the extremities are well shown, and they are found to entirely confirm Owen's suggestion. Numerous other finds have been made at Grinshill (and a few elsewhere), and as these footprints are also among the most common ones found here, I think we may without hesitation take it as a fact that *Rhynchosaurus* was present here in Lower Keuper times.

The *Rhynchosaurus*, besides being interesting to us as having belonged to the local fauna, has much wider interest from the position of the *Rhynchocephalidæ* in the zoological series; and the fact that a representative of the family still survives in *Sphenodon punctata* in some of the small islands off the coast of New Zealand. This not only gives some hints as to the probable habits of *Rhynchosaurus*, but also very materially assists in dealing with the imperfections that occur in almost all fossil remains. Although very lizard-like in outward form, the *Rhynchocephalidæ*, including *Sphenodon* and *Hyperodapedon* differ greatly from the lizards both in their bony structure and the anatomy of their soft parts.

They are linked through *Palæohatteria*, which made its appearance in Permian times, with the Amphibians, but are truly reptilian and possess a single occipital condyle. As the name implies, they were provided with a horny beak, but were not edentulus, *Rhynchosaurus* having a row of acrodont teeth ankylosed to the palate,

another to the inner side of the maxilla, and a row on the mandible fitting into a hollow between. These crushing teeth are, however, supplemented by the horny covering of the maxilla and mandible. The premaxillæ are prolonged into a pointed and recurved beak, which was also encased by a horny sheath. The skull is short, broad and somewhat pyramidal in form. The species described and figured was probably two to three feet in total length, and the feet are considerably larger than many of the prints usually attributed to it. There are, however, many of the full size of Huxley's figure, and the smaller ones present exactly the same features, the principal one being that the fourth digit is the longest, and this cannot too strongly be borne in mind when investigating the footprints. Unfortunately the prints are usually imperfect, and at times it is difficult to allot the correct numbers to the digits shown.

The hind feet, you will notice, are the most perfectly preserved; the fore foot, or manus, is not so good, but I have here the photograph of a fore limb in the Shrewsbury Museum (Plate I., Fig. 2). The hind limb of the same not having been preserved, it is impossible to state the proportion in size between the pes and the manus.

The footprints are so intricately mixed on all the surfaces recording them that it is not possible to trace—or rather, I should say I have not succeeded in tracing—any continuous track, or positively determining the fore and hind feet of the same animal. This is readily explained if the *Rhynchosaurus* was like the *Sphenodon* in its habits, for on the only occasion on which I have had an opportunity of observing the latter, where they had room to move freely, they were intensely active without any apparent object, darting about in all directions, and it would have been a difficult matter to trace the tracks of

any individual set of feet, thus presenting a marked contrast to the stately march of our unknown friend the *Cheirotherium*. Although we have a pretty clear idea of the footprint of the *Rhynchosaurus*, a number of the prints merely attributed to it from their size and lizard-like appearance, probably were made by other animals. Although undoubtedly it was a tailed animal, we have no distinct traces of the tail of the *Rhynchosaurus*.

Another member of the family whose remains are perhaps more generally distributed in Great Britain is *Hyperodapedon*. Fairly perfect remains have been found at Elgin, and more fragmentary at Warwick and South Devon. We are indebted to Professor Huxley for a full description and figures (*Q.J.G.S.*, vol. 43, p. 675, 1887). Through the kindness of Professor Herdman I have here a cast of the skull, which will give some idea of the structure of the skulls of the *Rhynchosauridæ*. *Hyperodapedon* was somewhat similar to *Rhynchosaurus*, but instead of two rows of teeth it had several, the roof of the mouth being nearly covered. It was a much larger animal, being six or seven feet long, and in many respects was more specialised.

Unfortunately we have no remains of the posterior extremity, but the whole of the fore limb we have fairly perfect. The manus seems to have been rather smaller in proportion to the size of the body with rather stouter digits, and was probably more expanded than that of the *Rhynchosaurus*.

Judging from its somewhat wide distribution, we have some grounds for expecting its presence here, but its footprints have not been identified.

The *Telerpeton*, another allied genus, was much smaller, not exceeding a foot in length, and resembles the true lizards more nearly than the forms just described.

Only two examples have been found, and these, though fairly perfect in other respects, want the extremities of the fore and hind limbs, so we have no means of recognising their footprints. The Rhynchosauridæ were very generalised reptiles, *Hyperodapedon* being the most specialised; *Sphenodon* the least so, and probably for that reason this form has survived and illustrates from another point of view the remarks made by Professor Herdman some time ago on the effect of high specialisation on the Ammonites.*

We will next consider the ANOMODONTIA, essentially a Permian and Triassic group, interesting from their being directly intermediate in their skeletal characters between the highest Labyrinthodontia and the lowest Mammals. They are best known to us by examples from South Africa and India, described by Owen, Seeley and others; they are also represented in Great Britain by several forms allied to *Dicynodon*, found at Elgin, and finely worked out and described and figured by Mr. E. T. Newton, F.R.S., † who has included them in two new genera, *Gordonia* and *Geikia*, named after that well-known geologist, Rev. Dr. George Gordon, to whom we are mainly indebted in the first instance for the Elgin fossils; and Sir A. Geikie, F.R.S., Director-General of the Geological Survey. The principal bones known are those of the skull, a striking feature of which is the great lateral expansion of some of the bones, giving the head the appearance of being much larger than it really is. The brain space is remarkably small. The parietal crests extend down the posterior portion of the skull, and passing forwards form the temporal arch.

There is a feature in *Gordonia Traquari* which will

* Proc. Liverpool Geol. Soc., President's Address, vol. ix., p. 6.

† Some New Reptiles from the Elgin Sandstones, by E. T. Newton, F.G.S., F.R.S., Phil. Trans. Royal Soc., vol. 184 (1893), B., p. 431.

interest those who remember Dr. Hanitsch's researches regarding the pineal eye. Mr. Newton writes, describing the skull of *Gordonia Traquari*—"Between the anterior part of the parietal crests is the large pineal fossa which, as can be seen in the right half of the skull, forms a very distinct cup opening below into the brain cavity. The deep cup-like form of the pineal fossa is probably an indication that it lodged a well-developed eye." The *Labyrinthodons* have a well-marked pineal fossa; the pineal eye is present in *Sphenodon*, but it has not been detected in *Hyperodapedon*.

Of the form of the limbs something is known, though not of the extremities. I do not know whether I am right in my conjecture, but I should suppose that the broad humerus would very likely be accompanied by a short-toed broad foot.

Another very remarkable form has been figured from Elgin, to which Mr. Newton has given the name *Elginia Mirabilis*;* this he considers is more allied to *Pareiosaurus* than to *Dicynodon*. Of none of the species of *Gordonia*, nor of *Elginia*, have the bones of the feet been preserved, and to form an idea of the foot we must refer to their South African relations. The national collection contains a nearly complete skeleton, finely mounted, of *Pareiosaurus bombidens* described by Professor Seeley, and the short broad feet are clearly shown; and it is quite possible that a rather common form of footprint here may represent an allied animal. The *Dicynodon* remains at Elgin would represent an animal about the size of a terrier dog. Some years ago I had the honour of reading to this Society a short paper† on a small footprint with short toes bearing strong claws which has been frequently found at

* *Loc. cit.*, p. 473.

† *Trans. Liverpool Biological Soc.*, vol. xi, p. 179.

Weston quarries and occasionally at Storeton. Professor Seeley considered that it bore much resemblance to a South African form (*Keirognathus*). The size of the foot would about suit such an animal as *Gordonia Traquairi*.

These footprints have always been attributed to *Chelonia* since they were first observed, but we have no record of remains of Triassic Tortoises or Turtles having been found in this country, and though negative evidence is of little value, I think it would be safer to assign these to an *Anomodont* than a *Chelonian*. I may just note in passing that the small oval mark with marks of the claws figured in Morton's *Geol. Liv.*, and called by Professor Ant, *Fritsch Saurichnites perlatus*, and comparatively common here, is remarkably like the footprint of a *Terrapin*, but there are intermediate forms that tend to connect it with the one supposed to be the footprint of an *Anomodont*.

DINOSAURIA. Though the Dinosaurs flourished in the later part of the Mesozoic period, we find traces of them in the Keuper in the neighbourhood of Bristol. With their general form you are doubtless familiar. There is a great discrepancy in the size of the fore and hind limbs. This discrepancy is also said to be shared by some of the earlier forms of the *Crocodilia*, but it is so great in some Dinosaurs that there is every probability that they walked on their hind legs, and as they reached, if not exceeded, the size of our largest Mammals, they must have presented a somewhat formidable appearance. The supposed bipedal forms were probably carnivorous, the quadrupedal herbivorous. Many most startling restorations have been made, but it seems to me that any of us with the skeleton before us can bring before our minds a sufficient picture of its general form.

It has been thought that we have here a forerunner

of our birds, and certainly there are many points of resemblance between them and the Ratitæ; but I believe the general opinion now is that they were not in the direct line of descent.

Professor Miall, in his report on the *Labyrinthodontia*,* suggests that our *Cheirotherium* footprints are more Dinosaurian than *Labyrinthodont*, and it may be useful to us if we go into this question. I may at once admit we have nothing in our Sandstones that we can say is certainly a Dinosaurian footprint. A point that has occurred to me is that the Storeton footprints are more digitigrade than we have hitherto imagined, though the foot was occasionally put down so that the whole length of the metatarsals came in contact with the ground; at least, I think this was the case with the well-known print called *Cheirotherium herculis* (Plate I., Fig. 1).

The digitigrade character is shown well in a slab in the Owens College Museum, believed to have come from Storeton (Plate II., Fig. 1). The Dinosaurs of the Wealden had 3 functional toes and have left us their footprints, but with the Triassic forms we are not well acquainted, and caution is requisite in working on Professor Miall's hint.

The dolomitic conglomerate of Durdham Down, Clifton, in which were found the remains of two genera of Dinosauria, the *Palæosaurus* and the *Thecodontosaurus*, is also exposed along the northern shore of the Bristol Channel, and near Newton Nottage, Glamorganshire, Mr. Sollas has noticed and described † a series of three-toed footprints: the toes are divergent and the footprint as a whole is entirely different from our Storeton prints. It will be noticed, however, that the individual digits are

* Brit. Assoc. Reports, 1873.

† Quart. Jour. Geol. Soc., vol. xxxv., p. 511.

something similar in form to ours. (See Plate II., Figs. 1 and 2.) Now if we refer to the Storeton print and imagine the outer digits becoming functionless and aborted, the three inner ones would consequently probably become more divergent, and we should have a footprint somewhat of the character of the Newton Nottage ones. The dolomitic conglomerate is supposed to be rather higher in the series than the Storeton footprint bed. The authorities of the Cardiff Museum have kindly had taken for me a photograph of the Newton Nottage footprint, of which Plate II., fig. 2 is a reproduction.

Several years ago the Rev. P. B. Brodie pointed out to me in his own collection, and in that of the Warwick Museum, several instances of impressions in slabs bearing the Cheirotherium footprints of what he believed to be the hind quarters of the animal, as if it had squatted down on the ground. At that time it was generally considered that the Labyrinthodont origin of the footprints was quite settled. An animal with a short thick tail could hardly have done this, and I was rather inclined to think that the markings might have been made by the anterior portion of the under surface of the body, as I noticed that Salamanders and Newts often stopped suddenly and rested the front portion of the body at once on the ground. However, in his "Outlines of Vertebrate Palæontology," Dr. Arthur Smith Woodward, when describing the Dinosaurian skeleton (page 198), and speaking of the extension of the pubes and the ischia, says—"The symphysis is in both cases much extended, evidently to serve as a kind of 'foot' when the animal rested on its hind quarters. Certain impressions in the Triassic Sandstones of Connecticut suggest this idea." He was evidently unaware of similar impressions nearer home. It certainly would render a sitting posture much more easy for an animal

encumbered with a massive tail than it would have otherwise been.

Without further evidence it would be most unwise to assert that the Storeton footprint represents the presence of a Dinosaur, but I think I have shown the possibility of such having been the case. On the other hand there also remains the possibility of the footprint having been made by one of those animals of whom we have no knowledge whatever, but which nevertheless we firmly believe at one time, probably during the period we are considering, to have existed, and to have formed the connecting links between the Amphibia and the Mammalia.

In the *Ann. & Mag. Nat. Hist.*, 2 Secs., vol. 6, 1853, Professor R. Harkness described several footprints from Weston Point, Cheshire. Most of them I have recognised there, but one form I have failed to satisfactorily identify. He says—"Amongst these there occur impressions of a "Tridactylous character, and the position these assume "are such as to indicate that they bear relation to the "footprints of bipedal animals. Length of print, $\frac{3}{4}$ inch; "length of stride, 7 inches; 3 well-developed toes, centre "one twice the size of the other toes; and the general "appearance of the impressions has a great similitude to "the *Ornithichnites diversus* of Hitchcock." These American footprints are now considered Dinosaurian. Fifty years ago the Dinosaur was a greater stranger than at present, and it will be worth bearing Professor Harkness's observation in mind when considering the traces of Dinosaurs in our district. As I have said, I have so far been unable to confirm Professor Harkness, but I hope to do so before long. Weston Quarries are a grand storehouse of footprints, and I seldom go there without finding something new to me.

CROCODILIA. "It is as yet impossible," says Dr. A.

Smith Woodward, "to distinguish the Triassic ancestors of the Crocodilia from those of the Rhyncocephalia and "Dinosauria."* Of *Stagonolepis*, the subject of Huxley's well-known paper,† the extremities are too little known to warrant our speculating on its presence here. Mr. E. T. Newton, F.R.S., has described an allied genus, *Erpetosuchus*,‡ from Elgin, and though the extremities are present they are so imperfectly preserved that it would be unwise to try to match them with any of our footprints; the few and weakly marked bones of the digit we have may have been so covered with flesh as to give the foot a form more or less differing from that of the bony skeleton.

Another form also described by Mr. Newton in the same paper, "*Ornithosuchus woodwardii*," presents so many points of resemblance to both the *Parasuchia* and the *Dinosauria* that it is evidently with great hesitation that he at last places it provisionally with the latter. The bones of the left hind foot, though not in position, are all well preserved, so that it may be possible to restore the foot and search for its impression. The remains which are the subject of the paper, and also of the *Dicynodonts*, &c., referred to earlier, are all in the Geological Survey Museum, Jermyn Street, London, and I must express my thanks to Mr. Newton for the ready assistance he has so kindly rendered me whenever I have referred to him.

In his paper on *Stagonolepis* and the Evolution of the Crocodilia,§ Professor Huxley in 1875 remarked on

* Outlines of Vertebrate Palæontology, p. 216 (1898).

† Quart. Jour. Geological Socy., vol. xxxi., p. 423.

‡ Reptiles from the Elgin Sandstone, description of two New Genera. Phil. Trans. Royal Soc., vol. 185 B., p. 574 (1894).

§ Quart. Jour., Geological Socy., vol. xxxi., p. 424.

the very poor fauna indicated by the fossil remains of the Elgin Trias, whilst their evidently carnivorous habit would require abundant food. Since he wrote that his evident expectation has been fulfilled, and the remains of a more abundant, though still restricted fauna have been found; but that we at present know of anything beyond a very small proportion of the Triassic fauna is very unlikely. The more we examine the footprints in our local Sandstones, the more certain we are that they represent a far more varied fauna than was supposed. At one time local geologists were content to name all the larger ones *Cheirotherium* and the smaller *Rhynchosaurus*. The late Mr. Morton considered* that only six species were represented. Since then (1897) so many other forms have been noted that even after making due allowance for imperfect impressions, and differences between fore and hind feet, there still remains evidence of a fauna quite varied enough to furnish the food supply required by Professor Huxley's reptilian carnivora. Of the flora which must form the basis of any food supply we know very little beyond the natural casts of a few equisetiform plants. We have traces of a more plentiful flora in the Upper Keuper, and it is quite possible that Upper Keuper conditions may have prevailed at no great distance outside our area at the time our Lower Keuper Sandstone was being formed. The consideration of this very interesting point would, however, lead us beyond the limits of this address.

We have numerous traces of the presence of invertebrata. Some we may safely attribute to worms or Gasteropods, others, consisting of sinuous double rows of minute pittings, closely resemble those made by minute crabs; but the tracks of invertebrates are even more uncertain than those of vertebrates.

* *Geology of the Country around Liverpool.* Appendix page 299.

There is in the Woodwardian Museum at Cambridge a slab with a winding track about $\frac{7}{8}$ of an inch wide, which I presume is referred to in the following extract from the catalogue:—"There are 5 slabs also arranged on "the East side of the compartment showing footprints of "various reptiles, of a Crustacean, and rain prints and "sun-cracks from the N.S.R. of Cheshire." I was quite inclined to agree with the catalogue as to its Crustacean origin when I saw it, but within the last month I have seen similar tracks on the Leasowe shore and have doubts as to their Crustacean origin. In several instances there was at the end of the track a small hole going down vertically into the sand, but on digging down I failed to detect the presence of anything that could have made the track; further investigation will be made.

The results of our investigations may be briefly summarised thus:—

I.—We have seen that we have no actual evidence of the presence of the Labyrinthodontia.

II.—That certain footprints very commonly found here are almost certainly those of Rhynchosaurus and allied forms.

III.—That as regards the Anomodontia we are not so sure but that some short broad footprints are probably due to reptiles belonging to this order.

IV.—That with regard to Dinosauria we are quite in the dark; unless the Storeton footprints or Harkness' tridactylate prints at Weston should eventually be found to belong to them, we have nothing that seems likely to fit them.

V.—And of the early ancestors of the Crocodilia we have so far seen no traces in our district.

VI.—Of Fishes, no traces.

VII.—Of the invertebrata, Vermes and probably

Mollusca have left decided traces, as have also other invertebrates unidentified.

We must remember that there are numbers of foot-prints different from any I have so far described or classified. The great proportion of these are of small size, varying from $\frac{1}{8}$ in. to an inch in length. From the nature of the traces of fossil remains so far discovered in the Trias in this country, it is highly improbable that we shall find remains of animals small enough to fit these prints. The smallest hitherto found is the *Telerpeton elginense*, measuring a foot in length; it is included in the *Rhynchocephalia*; only two specimens have been seen, and in those the bones of the feet were missing. There may be some among the smaller prints due to these, but it is impossible to say which until we are able to compare them with remains that we may hope will be found elsewhere, where the conditions were more favourable to their preservation.

The Palæontology of the Trias is perhaps more interesting, and its study is likely to lead to more important results than that of any other geological period. The expedition to Greece this spring has enabled Dr. A. S. Woodward to bring back to the British Museum a great amount of material which there is every hope will enable us to follow the later stages in the evolution of the higher vertebrata with far more certainty than has hitherto been the case. The earlier and more important stages, which took place probably during the period we have been looking into to-night, are comparatively unknown. Let the members of this Society bear this in mind when in search of a field in which to expend their energies.

Rather more scope is, I believe, allowed in a presidential address to the exercise of the imagination than would be permissible in a more technical paper. I fear, however, that I may have exceeded that liberal allowance.

If my suggestions and suppositions have been, as I fear they have, out of all proportion to actual fact, I must plead as an excuse the very small amount of fact available, and I can only ask the members of this Society to help to supply the deficiency.

EXPLANATION OF PLATES.

PLATE I.

- Fig. 1. Natural casts of footprints of *Cheirotherium herculis* in Brit. Mus. Nat. History. See Proc. Liv. Geol. Soc., vol. ix., plate v.
- Fig. 2. Fore limb, &c., of *Rhynchosaurus* from the Keuper Sandstone of Grinshill, Salop, from a photograph taken, with the kind permission of the Shrewsbury Museum Committee, by Mr. Forest, of Shrewsbury.

PLATE II.

- Fig. 1. Slab of Sandstone, probably from Storeton, with natural casts of two series of footprints in Owens College Museum, from a photograph taken by permission by Mr. Ward, of Manchester. *a* and *c*, right pes; *b*, left pes; between *a* and *b* the print of the right manus is shewn. *d*, *e*, *f* belong to another series.
- Fig. 2. Footprints from the Keuper of Newton Nottage, Glam., now in the Cardiff Museum. A 2-foot rule is shown against the slab. The length of the middle digit is nearly equal to that of the impression of the whole pes on Fig. 1. (I am indebted to the courtesy of the Authorities of the Cardiff Museum for the photograph from which this is taken.)



Fig. 1.

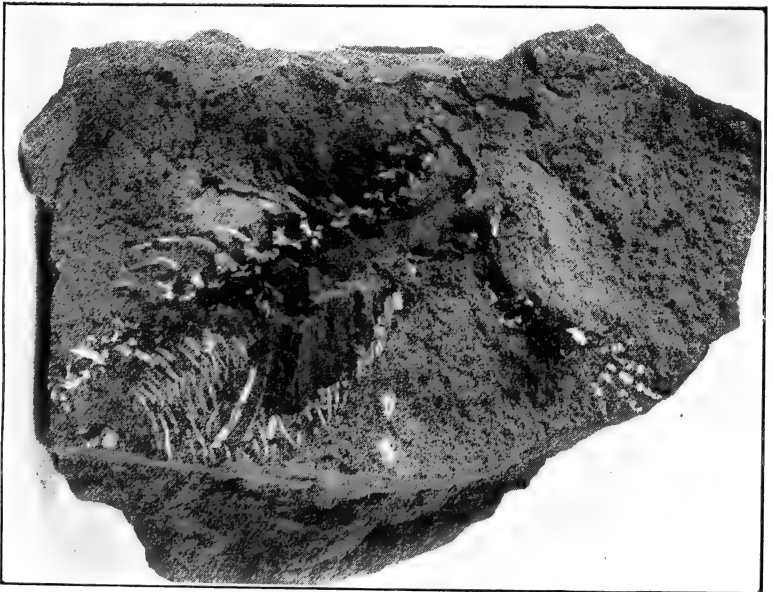

Fig. 2.

f

e



d

b

a

Fig. 1.

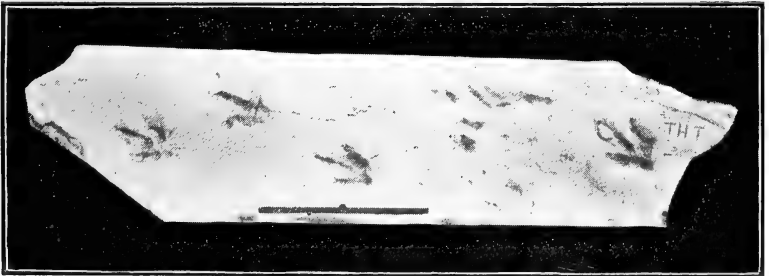

Fig. 2.

FIFTEENTH ANNUAL REPORT
OF THE
LIVERPOOL MARINE BIOLOGY COMMITTEE
AND THEIR
BIOLOGICAL STATION AT PORT ERIN.

By Professor W. A. HERDMAN, D.Sc., F.R.S.

THE most important event that falls to be recorded this year is the arrangement concluded with the Government of the Isle of Man, as a result of which we shall in future occupy increased Laboratory accommodation and be responsible conjointly with a committee of the Tynwald Court for the conduct of a large Aquarium and Fish Hatchery. A detailed statement as to how this change has been brought about, as to the position of our Committee in relation to the Manx Government and as to the probable effect upon our work will be given below. But it must be obvious to all that as this implies a removal from our present Biological Station to larger and more convenient buildings on a better site at the other side of the bay, it is clearly the most important event in the history of the L.M.B.C. since we first established our laboratory at Port Erin. This then is the last Annual Report which will deal with the present Biological Station. Next year's Report will have to do with a much larger concern, in which more attention will be given to fisheries investigations and economic work than has been possible in the past. We have now had a Biological Station in working order for fifteen years. The first five

Annual Reports recorded the work at the Puffin Island Station, and the next series of ten (ending with the present Report) dealt with the first Port Erin Laboratory. It is hoped that next year's Report, the first of a new series recording increased space, staff, facilities and responsibilities, will also record an increase of workers and of work in the new combined Biological Station, Aquarium and Fish Hatchery.

During the past year the usual work, both educational and in research, has been carried on steadily. A party of students and investigators occupied the Laboratory in the Easter vacation, and several collecting excursions were arranged for their benefit. The new University of Birmingham has, we are glad to report, engaged a work place permanently in the Laboratory, at an annual rent; and two students from the Zoological Department have already been sent by Professor Bridge to carry on work. Three Universities have now engaged work places in this manner for the benefit of their Biological staffs, and in the new Station we shall be able to offer increased space and facilities to any other teaching or other institutions (such as Museums) which desire to take advantage of the opportunities for marine biological work which we can afford.

We publish now, as an Appendix to this Report, the "Guide to the Aquarium," which has been in preparation for some time. It will also be printed separately for use in the new Aquarium.

THE STATION RECORD.

During the past year the following naturalists have worked at the Biological Station, in addition to the

Curator (Mr. H. C. Chadwick), who has been in constant attendance with the exception of his usual holiday.

DATE.	NAME.	WORK.
February 9th to 11th	Prof. Herdman Mr. I. C. Thompson	Official.
April 4th to 22nd	Miss England, Owens College	General.
April 9th to 22nd	Miss L. R. Thornely, Liverpool	{Hydroids and Polyzoa.
April 9th to 22nd	Miss Lunt, Owens College	General.
April 9th to 22nd	Miss Jordan, Owens College	General.
April 9th to 22nd	Prof. Herdman	Tunicata.
April 18th to May 2nd	{Mr. F. W. Headley, Haileybury College... Mr. O. L. V. Simpkinson, do. ...}	General.
May 29th to June 3rd	Mr Wilson, Manchester	General.
June 15th to 18th	{Prof. Herdman Mr. I. C. Thompson}	Official.
July 15th to August 17th	Miss M. Clarke, University, Birmingham.	General.
August 13th to 29th	Mr. Tattersall, Univ. College, Liverpool...	General.
August 13th to September 3rd	Mr. A. D. Imms, University, Birmingham	{Marine Insects and General.
September 17th to 24th	Mr. H. Yates... ..	Polychæta.
September 21st to 23rd	{Prof. Herdman Mr. I. C. Thompson... ..}	Official.
October 22nd to 25th	Rev. T. S. Lea	{Photography of Marine Animals.
November 9th to 11th	{Prof. Herdman Mr. I. C. Thompson... .. Mr. R. Okell}	Official.
	Mr. A. Holt, jun.	Hydrography

There have also been, as usual, visits from several scientific men and Societies.

Mr. Chadwick reports to the Committee as follows:—

CURATOR'S REPORT.

“The work of the Station has been carried on steadily and successfully throughout the year, and an average number of students have availed themselves of the accommodation and facilities provided for the study of living marine animals and plants. The Easter party was this year more than usually successful, and much good work was done.

“In view of the addition of fish hatching and culture to my curatorial duties, I have devoted a good deal of time this year to the acquisition of knowledge of fishery matters. During the month of March I spent a fortnight at the Sea-fish Hatchery of the Lancashire and Western Sea Fisheries Committee at Piel, Barrow, and, under the able guidance of Mr. Andrew Scott, carefully studied the apparatus and methods used there in hatching the eggs of sea-fish. In trying to gain information from local fishermen at Port Erin I have been less successful. Owing partly to their lack of interest in anything that does not directly affect the capture and sale of fish, and partly to jealousy of each other, they can only with difficulty be induced to give information, and their statements are often vague. One of them, F. Watterson, was, however, good enough to keep the record given below, of the fish taken by one boat during what is known as the “winter fishing” of 1900-01. Fishing was frequently interrupted by stormy weather, and the number of fish caught was said to be below the average.

“Fishing with a drag net from the shore, locally known as ‘trawling,’ was carried on, as in previous years, early in October, but always after nightfall. On several occasions large numbers of the Saithe or Coal-fish (*Gadus virens*)

were taken; while grey Mullet (*Mugil chelo*), Turbot (*Rhombus maximus*), and a fish rather mysteriously referred to as "Salmon-trout" made up the catches in small and varying numbers. The Saithe, locally known as "Bloghan," is extensively fished with rod and line, and the occurrence of fine and calm evenings at the time named favoured good sport. The "back" herring fishery appears to have been more than usually successful this autumn, and it is worthy of note that on the East side of the Island the capture of the fish involved the destruction of an enormous quantity of spawn.

"I have continued my investigation of the fauna of Port Erin Bay by collecting, at frequent intervals, on all parts of the beach and by occasional dredging excursions. The Nudibranch *Galvina cingulata* and the Crustacean *Athanas nitescens* are now recorded for the first time, the former having been taken in December, 1900, and the latter in March, 1901. *Polycera lessoni* was also found, on June 18th. Two specimens of the beautiful little Polychæte *Gattiola spectabilis* were found in a rock pool early in February. This worm has not come under observation for some years past. I have devoted a good deal of time to the study of the Compound Tunicates, and have made some careful drawings for Professor Herdman of a number of representative species. Mr. P. Nevill kindly sent some Compound Tunicates and other animals, obtained by diving, from below low-water mark at the Battery Pier, Douglas.

"The Plankton fauna of the bay has resembled that of former years. *Noctiluca* occurred very sparingly in one tow-netting taken on January 11th, and in several taken in August. It is remarkable that this widely distributed organism should have been observed in enormous numbers on the north coast of Anglesey by Professor Herdman

during August this year and last, when it was scarcely represented here. *Aurelia aurita*, not uncommonly infested by the Amphipod *Hyperia*, was abundant within the limits of the bay in July and August; and during the latter month, for the first time since I assumed the curatorship, a species of *Cyanea* was well represented, but none of the specimens seen were of large size. *Pilema octopus* also occurred frequently, and some of the specimens measured 12 to 15 inches across the umbrella. No complete specimen of the Siphonophore *Cupulita sarsii* came under observation, but many detached nectocalyces were noticed in the tow-nettings in July and August. *Pleurobrachia* has occurred in varying numbers from May (when some of its early stages were seen) onwards, but very few specimens of *Beroe ovata* were noticed this year. A single Actinotrocha larva was taken on August 12th. *Oikopleura*, seldom absent from the surface fauna, was extraordinarily abundant on January 11th and September 14th. Fish eggs were abundant on the surface in April, and in one tow-netting taken by Professor Herdman on the 10th of that month, those of the Flounder, Turbot, Witch, Ling, Haddock, Cod and Dragonet were identified by Mr. A. Scott.

“Several valuable additions to the Station Library have been made during the year, the most noteworthy being six volumes of Challenger Reports, presented by the Lords of H.M. Treasury.

“I have paid a good deal of attention to the orders received for living and preserved specimens, and have successfully supplied several workers with quantities of material for their investigations. It is, however, unfortunate that the majority of these orders are received during the winter months, when low tides occur after dark, and unfavourable weather makes dredging almost

impossible, especially in the absence of capable assistance.

“ Nearly 500 visitors were admitted to the Aquarium during the season—a fairly large number when the secluded situation of the building and the comparatively small lodging capacity of the town are considered.

“ The projected Fish Hatchery has greatly increased the interest of fishermen and visitors in our work, and probably accounts for the marked increase in the number of the latter as compared with last year. Increased experience has enabled me to keep the animals in health for a much longer period than formerly, and the mortality amongst them at the time when the summer temperature was highest was much less than in former years. The conger noticed in last year’s Report is still alive and healthy. It takes food greedily whenever offered, and will snap at a hand held over the edge of the tank; but, though fed liberally at intervals, it does not appear to have grown appreciably. Another conger has occupied the same tank for some months past, but has only quite recently begun to feed. The lobsters have attracted an extraordinary amount of attention on the part of visitors, and I have been able to make some further observations on their habits. I find that the carapace does not invariably split along the median line when the shell is cast. The shallow wood tanks have not been disturbed since their establishment in the early spring of 1898, and now contain an interesting collection of well acclimatised anemones. In addition to these, such Molluscs as *Trivea*, *Tapes*, *Pectunculus*, and various species of *Venus* have lived therein for months, the first-named for over a year, and a specimen of *Lineus marinus*, that longest of long worms, has lurked under a stone since the early spring, always ready to display its sinuous length on the introduction of a few morsels of fish, which it swallows in a

peculiar snake-like manner. A large number of Ephyræ of *Aurelia aurita* disported themselves in one of the large wall tanks during the greater part of March, and the small Polychæte *Ophryotrocha puerilis* has recurred each year in one and the same tank." [H. C. CHADWICK.]

NOTES ON WORK DONE IN THE DISTRICT.

In addition to small boat collecting work in Port Erin Bay, and occasional expeditions from Port St. Mary to the Sugar-Loaf Caves and the Calf Sound, we had a steamer dredging expedition on April 18th in the Lancashire Sea Fisheries boat "John Fell." Hauls were taken off the Calf Island, 18 fathoms, and at varying distances to the North and West up to Contrary Head, Peel, where we dredged in 20 fathoms. This was mainly a students' expedition for those working in the Laboratory, but a good deal of material was brought back which has been distributed to our specialists and worked up. Miss Thornely obtained 21 species of Hydroid Zoophytes, including *Perigonimus repens*, and four species of *Sertularella*—*S. polyzonias*, *S. rugosa*, *S. gayi* and *S. tenella*; and 38 species of Polyzoa, including *Cellaria fistulosa* and *C. sinuosa*, *Buskia nitens* and *Cylindrocium pusillum*.

Mr. Alfred Leicester and Mr. L. St. G. Byne have published a paper on the Mollusca of the South end of the Isle of Man, which appeared in the "Journal of Conchology" for July, and which has already to our knowledge attracted a couple of students of Conchology to Port Erin.

Mr. A. D. IMMS reports as follows:—

"Upon the nomination of Professor T. W. Bridge, I was enabled to occupy the table rented by the University of Birmingham from August 13th until September 4th,

1901. My time was mainly devoted to studying the living conditions of many of the marine forms of animal life occurring in the immediate neighbourhood of Port Erin, and somewhat careful attention was especially devoted to several marine insects which, as far as I have been able to ascertain, have not hitherto been recorded from the L.M.B.C. district.

“ Among these Insecta, *Machilis maritima* (Leach) was common about the cliffs and upon the walls of the Biological Station, especially after dusk. I also took it inside the Station at night, where it was attracted by the lamp with which I was working; they seemed partial to places which received the glare of the lamp. I think this is somewhat interesting; since it points to the probability that the insect may become domesticated, if it is not already so, in fishermen's cottages, &c., by the shore. As is well known, its ally, *Lepisma saccharina*, is truly domesticated in kitchens, bakehouses, &c. A Collem-bolan closely allied to *Anurida maritima* (Guerin) Laboul., was plentiful, especially during bright calm weather, upon the surfaces of the rock-pools and crawling over the weed, at low tide, but is completely submerged at high water. It differs from the true *A. maritima* in that it possesses a tooth to the inner margin of the claw of each foot, and further it has 9 elements, instead of 7-8, to the post-antennal organ, and in its general form is somewhat more robust in build. Its habits are similar to those observed for *maritima* by Laboulbene and Moniez. Another insect of interest is a Chironomid larva which occurs in the rock pools among *Corallina officinalis*. It belongs to the genus *Clunio* of Haliday (Nat. Hist. Rev., vol. II., 1855, p. 52, plate II.); the only British species of the genus is *C. marinus* (Hal.), which has been recorded from three localities in Ireland and once from Hastings, and to which

species my examples may perhaps belong. I may add that the *Clunio* larva has only been recently described, namely, by Carpenter (Ent. Month. Mag., 1894, p. 129) and Chevreul (Archiv. Zool. Gen. et Exp., p. 583).

“In conclusion, I wish to say that I am indebted to Mr. H. C. Chadwick for much kind assistance throughout my work.”

Sample tubes of Plankton specially rich in Diatoms have been sent from time to time to Mr. T. Comber, F.L.S., our well-known local authority on the Diatomaceæ, and we hope to have some notes from him on the subject in a future report.

Mr. Andrew Scott sends me the following Natural History observations which he has made at Piel (Barrow Channel) during the year:—

“In my paper* published since the last Annual Report, which included the species then recorded, the following were given as new to the district:—*Glugea lophii*, Doflein, a Protozoan from the brain of the Angler fish; *Dactylocotyle pollachii*, Van Ben. and Hesse, *Octobothrium merlangi* (Kuhn), *Phyllonella soleæ*, Van Ben. and Hesse, ? *Placunella pini*, Van Ben. and Hesse, all Trematodes from the respective fishes, Pollack, Whiting, Common Sole, and Yellow Gurnard; *Upogebia deltäura* (Leach), a macrurid belonging to the Callianassidæ; *Cytheropteron humile*, Brady and Norman, an Ostracod which occurred abundantly in waterlogged wood; and the following Copepod fish parasites:—*Caligus brevicaudatus n.sp.* (recorded as *Caligus sp.* in the last Report), from the mouth of the common Gurnard; *Oralien asellinus* (Linn.), from the gill rakers of the yellow Gurnard; *Chondracanthus soleæ*, Kröyer, from the gills of

* In Trans. Biol. Soc., vol. xv., p. 342.

the common Sole; *Brachiella ovalis* (Kröyer), from the gill rakers of the common and yellow Gurnards.

“ That paper brought the records down to April 30th, 1901, and the following additions to the fauna have since turned up:—

“ TREMATODA.—*Phyllocotyle gurnardi*, Van Ben. and Hesse, from the gills of yellow Gurnard *Trigla hirundo*, Beaumaris Bay, September 26th, 1901. Trematode sp. from cloaca of *Raia clavata*, Beaumaris Bay, September 26th, 1901.

“ CESTOIDEA.—Tape worm from spiral valve of Angel Fish, *Rhina squatina*, off-shore station, June 28th, 1901. Tape worm from intestine of Brill, *Bothus rhombus*, Beaumaris Bay, September 26th, 1901.

“ MACRURA.—*Jaxea nocturna*, Nardo, two specimens of the young stage of this Callianassid formerly known as *Trachilifer* sp. (Jud.), Brook, were taken in a surface tow-netting in mid-channel, off Piel, September 24th, 1901.

“ COPEPODA (parasitic).—*Caligus* sp., in the branchial chamber of *Labrax mixtus* and *Labrax maculatus*, off-shore stations; *Echthrogaleus coleoptratus* (Guérin), on the skin of the pickēd dog-fish *Acanthias vulgaris*, Beaumaris Bay, September 26th, 1901; *Pandarus bicolor*, Leach, on the skin of the pickēd dog-fish, Beaumaris Bay, September 26th, 1901; *Clavella labraci*, Van Ben., on the gills of *Labrax mixtus* and *Labrax maculatus*, off-shore stations; ? *Lernæenicus musteli* (Van Ben.), attached to the gill rakers of the smooth hound *Mustelus vulgaris*, Carnarvon Bay, June 19th, 1901; *Lernæa minuta*, T. Scott, attached to the gill rakers of the speckled Goby *Gobius minutus*, Carnarvon Bay, and Beaumaris Bay, June 19th, 1901, and September 26th, 1901; *Thysanote impudica* (Nordmann), attached to the gill rakers of the yellow Gurnard *Trigla hirundo*, Beaumaris Bay, June 20th, 1901; *Lernæopoda*

bidiscalis, W. F. de V. Kane, attached to the claspers of the male Tope *Galeus canis*, Beaumaris Bay, June 20th, 1901; ? *Eudactylina acuta*, Van Ben., on the gills of the angel fish *Rhina squatina*, off-shore station, June 28th, 1901; *Eudactylina acanthii n.sp.*, on the gills of the picked dog-fish *Acanthius vulgaris*, Beaumaris Bay, September 26th, 1901."

Mr. Scott gives the following notes in regard to Plankton work:—

"The collections of Plankton which have been taken in the Barrow channel throughout the year, starting from November 1st, 1900, show some interesting changes in the pelagic organisms brought in by the flowing tide, and appear to be worth calling attention to. The method employed to collect the Plankton is to attach a tow-net to the mooring buoy in the middle of that part of the Barrow channel known as Piel Harbour, about half a mile from the Laboratory. The net is attached to the buoy about two hours before high water at Barrow, and left for a full hour. The current at that time runs at 3 to 5 knots per hour, and keeps the net at the surface, sufficient rope being given to keep it clear of the buoy. The catch is brought into the Laboratory and examined alive.

"DIATOMS.—*Coscinodiscus* occurred in every gathering except those taken in June, July and August, and reached its maximum in numbers in March, April and May. *Biddulphia* has a similar record, but was absent in December, 1900, and the greatest abundance was reached during February, March, April and May. *Chaetoceros* was very abundant in November and December, 1900; after that it disappeared and did not occur again till September, 1901. *Rhinosolenia* only occurred in May, but it was then abundant.

"ALGÆ.—A species of gelatinous Algæ made its

appearance in great abundance during June and July which completely choked the meshes of the net and prevented the water from passing through. This gelatinous alga also occurred in abundance off the North Wales coast when I was on board the "John Fell" in the middle of June, 1901.*

"PROTOZOA.—*Noctiluca* very abundant in November, 1900, giving the water a distinct brown colouration. It gradually thinned off in December, and was absent from all gatherings taken till March and June, 1901. Very few occurred then, and none were seen till it again appeared in numbers in September. *Beröe*: Small specimens were common in November and December; in one gathering taken in November 33 *Beröe* were counted; none were taken in January, a few were seen in February and March; it disappeared again after that month, but reappeared in September.

"VERMES.—*Sagitta* was very abundant during November and December, 1900, January, February and March, 1901, gradually thinning off in April; none were seen in May, but a few turned up in June; none were seen again till September.

"CRUSTACEA.—The common forms of Copepoda, such as *Centropages*, *Temora*, *Acartia* and *Oithona* were present in all gatherings taken except during July and August; other forms made their appearance from time to time. During the second week of March immense numbers of *Balanus nauplii* were collected."

I have received the following Report from Dr. O. V. DARBISHIRE:—

"I worked at the Biological Station, Port Erin, for

* This is probably the same organism which was noted as causing "Foul water" there in 1885 and 1887, and on other occasions since, by Mr. Thompson; See our first Annual L.M.B.C. Report, p. 55.—W. A. H.

about a fortnight during the last Easter vacation. Primarily I was engaged in collecting material and notes for a L.M.B.C. Memoir on *Gigartina mamillosa*. This alga is extremely common along the coast of the district. It usually occurs in company with *Chondrus crispus*, from which plant it is readily distinguished by its infolded margins, if the cystocarps are absent. A few specimens of *G. mamillosa* so closely resembled *G. pistillata* that at first I took them for representatives of that species. I will refer to this point again in my Memoir. At this time of the year *G. mamillosa* was well in fruit. The cystocarps were nearly mature, or in many cases even shedding the spores. In this respect *G. mamillosa* resembles most Phyllophora species, and many other Florideæ, the 'flowering' of which takes place during December and January, the fruit maturing during the spring. I hope still to be able to find the tetraspores of *G. mamillosa*—unknown as yet—which should also occur during the two months just mentioned.

"Species of *Delesseria*, *Laurencia*, &c., were 'in flower' at Easter—Antherids, Procarys and Tetraspores being frequently met with.

"I collected about 150 different species of marine algæ from Port Erin Bay, Port St. Mary and the Calf Sound, Miss R. Jordan adding a few from Dalby. *Chorda tomentosa* is the only new record. It occurs, at low-tide mark, at the southern end of the sandy shore of Port Erin Bay, in pools and on rocks. It is often considered only a young form of *Ch. filum*. It differs, however, in the structure of the hairs. These, always present in *Ch. tomentosa*, contain numerous brown plastids, and are the chief organs of assimilation in this plant. In *Ch. filum* these hairs are always colourless, assimilation being carried on by the cells of the main axis of the plant.

“The Lichens of the district are mostly in very good condition, and would well repay careful working through from an ecological point of view, a remark which may be made also with regard to the algæ.”

The two excellent illustrations which form figs. 1 and 2 are from photographs taken by Dr. Darbishire, and represent some of the students that formed the Easter party at work both outside and in the Laboratory. For the use of the blocks we are indebted to the courtesy of the “Owens College Union Magazine,” where an interesting article appeared in June on the Biological Station and the work of the Easter party, written by one of the occupants of the Owens College work-table.

FISHERY WORK.

Although a certain amount of work, both directly and indirectly bearing upon local fisheries, has gone on in the past at Port Erin, it is evident that much more will have to be done in the future. In the past we have had, for example, the experimental hatching of various flat fish and Gurnards and the experimental and observational work on Oysters and disease, but in future fish hatching and lobster rearing will be undertaken on a large scale in the new hatchery, and various fisheries problems will be investigated in the adjoining Aquarium and Laboratory. With a view to his new duties in that direction, the Committee gave the Curator a few weeks' special leave of absence last spring in order that he might spend that time at the Lancashire Sea-fish Hatchery at Piel, at the height of the hatching season, so as to learn by actual handling and co-operation the details of the methods practised at that establishment. Mr. Chadwick has also

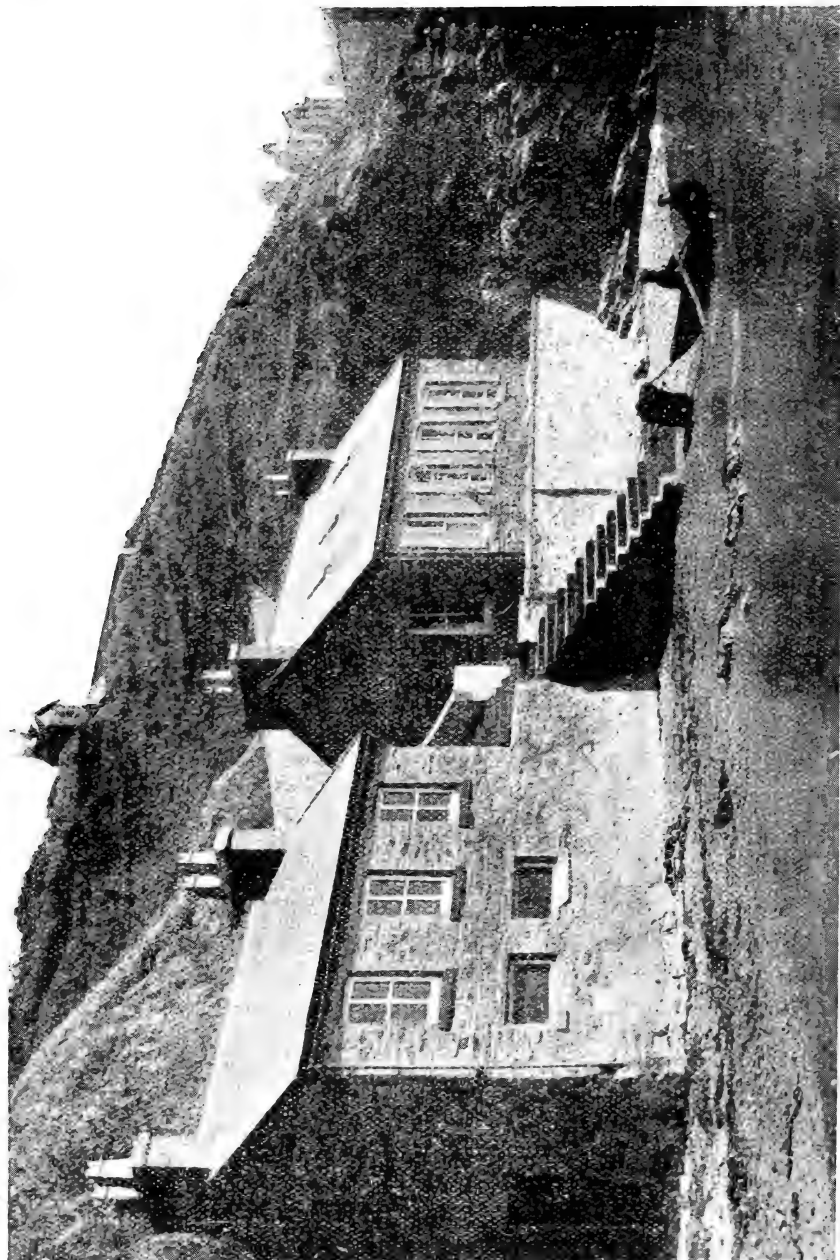

FIG. 1.

been getting into touch with the local fishermen and started getting statistics of the local fishing. Here is a table showing the catches last spring of one of the line boats fishing out of Port Erin:—

DATE: 1901.		LINES.	COD.	HADDOCK.	SKATE.	CONGER.
January	14th	3	35	—	—	—
"	15th	4	40	—	4	2
"	17th	6	23	—	6	1
"	24th	3	7	—	—	—
"	31st	4	21	—	—	—
February	7th	6	103	1	2	—
"	8th	5	90	1	7	1
"	12th	5	43	6	6	1
"	13th	5	53	2	3	—
"	15th	6	62	—	2	3
"	16th	6	41	—	4	—
"	20th	5	86	1	3	1
"	22nd	6	79	4	—	—
"	25th	4	56	1	—	1
"	29th	4	45	2	2	2
March	1st	5	40	4	2	5
"	9th	4	86	14	—	—
"	13th	5	80	5	2	—
"	14th	5	46	—	—	—
"	19th	6	51	6	3	—
"	22nd	6	82	3	—	—
April	1st	8	50	3	—	—

In connection with the abundance of food for young fishes in the waters round Port Erin it may interest readers to know of the following experience. The numbers given may not be strictly accurate, but they are probably a sufficiently close approximation to give a very fair idea of the quantity of organisms in the water:—

On June 16th, 1901, Mr. Thompson and I took 3 hauls of a small tow-net having a mouth one foot in diameter. The net was worked from our shellbend punt, going very slowly, between the Biological Station and Spaldrick Bay. The first haul was for a horizontal

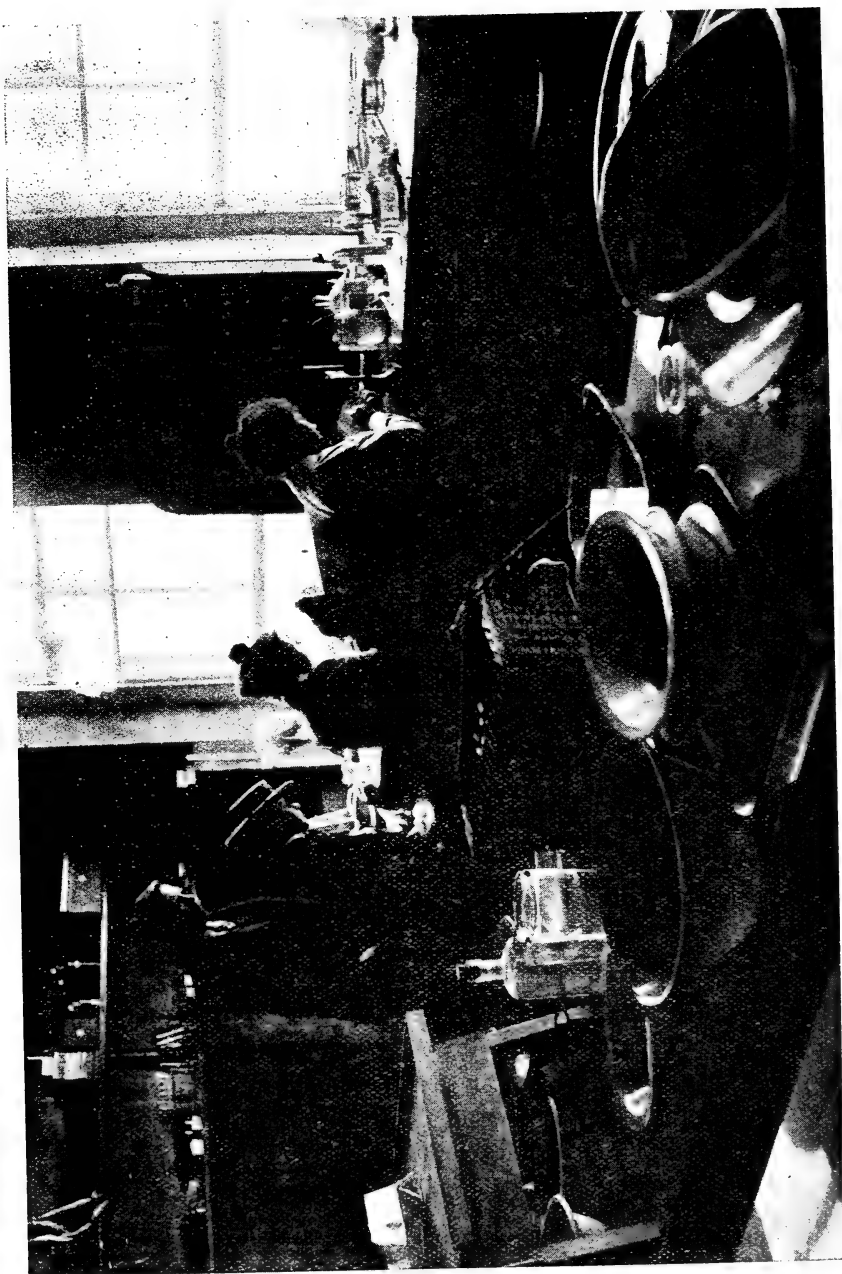

FIG. 2.

distance of about 500 feet, parallel with the shore. The contents of the net were emptied into a jar of sea-water, containing in all 1,000 cub. cm., which was thoroughly stirred up and then 1 cub. cm. was taken out with a pipette from the centre of the jar as a fair representative sample. This was spread out in a large flat glass trough under the microscope and the organisms were identified and counted. The 1 cub. cm. which formed $\frac{1}{1000}$ part of the whole gathering was found to contain 12 species of larger planktonic organisms, such as Copepoda, larval worms, Medusoids, &c., and of these larger forms there were counted 150 individuals easily visible to the unaided eye. If then the sample was a fair one, the jar probably contained about 150,000 larger organisms visible to the eye, and these were strained out of a column of water of, at the utmost, 500 feet in length and 1 foot in diameter,* which would amount to about 400 cubic feet. That would give 375 of these organisms per cubic foot, or 60 per gallon. If the other two hauls, which we had not leisure on that occasion to treat in the same way, contained organisms in the same proportion, then we had caught in the space of about an hour something like 450,000 Copepoda and larvæ, &c., visible to the eye, in addition to the vast number of Diatoms, Peridiniens, and other microscopic forms which were seen to be present in abundance.

I must repeat that these numbers are only given as a rough approximation, and that they probably underestimate the number of organisms that were present. Also it must be remembered that the waters of the bay frequently contain far fewer organisms and sometimes

* Probably a good deal less, because of the pressure on the net preventing the whole of the water from passing through. Consequently the estimation is a minimum one, and more organisms are really present than appears from the calculation.

again probably have even more than on the above occasion. These considerable variations in the amount of the plankton are very striking at Port Erin, and taken along with the frequent presence of an organism in one part of the bay and not in another, impress one forcibly with the fact of the irregularity, both qualitatively and quantitatively, of the distribution of plankton in our seas. An instance has been noticed by the Curator in his Report where he points out that *Noctiluca* has been abundant for two years in August off the North coast of Anglesey at a time when it was very rare at Port Erin. How far such irregularities in distribution can really be accounted for by currents, tidal and otherwise, and can be co-related with the physical characters of the water, has still to be worked out in detail in our district.

Mr. Alfred Holt, junior, B.A. (Cantab.), has kindly undertaken to examine for me in the Laboratory a number of samples of water from various parts of the Irish Sea, in order to determine how far such methods of taking the densities and salinities as we can readily and rapidly apply at sea or at the Biological Station are sufficiently accurate and reliable. Although his work so far has been mainly for the purpose of testing various methods and comparing results, still it may be of interest to give here the specific gravities, salinities and other chemical determinations of a series of his samples, in order to give some idea of the range over the district. A more detailed account of this work, both as to methods and results, will be contributed by Mr. Holt to the forthcoming Fisheries Laboratory Report.

LOCALITIES.	Sp. gr. at 17.5 °C.	Sp. gr. at 0 °C. compared to water at 4 °C.	Chl orine grs. per litre.	Total Salinity grs. per litre.	Alkalinity mgs. per litre.	Alkalinity per 55.43 parts of Chlorine.
New Brighton	1.02476	1.02605	17.25	31.17	51.20	.1646
Piel (Barrow Channel)...	1.02516	1.02647	17.88	32.30	53.66	.1663
Port Erin (High water after rain)	1.02585	1.02719	18.23	32.94	54.97	.1672
Port Erin (Low water)...	1.02582	1.02716	18.28	33.03	53.02	.1608
Fleshwick (High water)...	1.02594	1.02729	18.41	33.26	53.20	.1600
Crosby Channel (1 hour flood)	1.02337	1.02459	16.56	29.92	55.50	.1857
1 mile N. of Bar Light- ship (Low water)	1.02539	1.02671	18.05	32.61	54.29	.1667
Blackpool	1.02390	1.02514	17.12	30.93	55.93	.1778
Landing Stage (High water)	1.02302	1.02421	16.60	29.99	51.74	.1728
Landing Stage (Low water)	1.01631	1.01714	11.33	20.46	51.11	.2500
45 miles S.E. of Douglas	1.02579	1.02713	18.50	33.42	55.57	.1672
30 miles S.E. of Douglas	1.02606	1.02741	18.54	33.49	54.00	.1615
15 miles S.E. of Douglas	1.02601	1.02736	18.45	33.33	52.38	.1574
Douglas (Low water) ...	1.02572	1.02706	18.49	33.40	54.29	.1628

GUIDE TO THE AQUARIUM.

In last Report we alluded to the need that was constantly felt of a short, simply-worded, well-illustrated printed description of the common animals usually on view in our tanks, as it is obviously impossible for the Curator in the busy season to go round the Aquarium with each visitor. We have had the matter in view for some time, and have gradually been accumulating material which has now been brought together to form the appendix to the present Report. It is thus presented first to our own subscribers, and will then be re-issued separately as a Guide to the new Aquarium. The illustrations have been reproduced by photo-zincography from pen and ink drawings by our Curator, Mr. Chadwick, and a very large proportion of them are new and original figures drawn direct from the animals. It is proposed that the original drawings, which are of larger size than these

figures, should be framed and placed round the walls of the new Aquarium alongside the appropriate tanks, so as to aid visitors in the recognition of the various animals.

THE NEW BIOLOGICAL STATION AND FISH HATCHERY.

As a result of the Report of the "Industries" Commission which recommended a few years ago that, in the interests of the insular fishing industries, a closer connection should be established with the L.M.B.C., the Bishop moved in the Tynwald Court on the 21st May last that a Committee be appointed to take evidence and report upon "the desirability of promoting a fish hatchery at Port Erin in conjunction with the Liverpool Marine Biology Committee." This Committee visited Port Erin on June 16th, the acting Chairman in the absence of the Bishop being his Honour the Deemster Kneen, inspected the present Biological Station and the proposed site for the new institution, and held an inquiry at which much detailed evidence was given, and plans were explained and considered. This Committee reported to the Tynwald Court on July 12th that "it is very desirable that a fish hatchery should be established at Port Erin on the proposed site near the breakwater," and recommended that a grant of £2,000 be made for the erection of the building, and that an annual sum of £200 be voted towards maintenance. They also recommended that a committee be appointed which should be authorised to make arrangements with the Harbour Board as to the site for the building and tanks, and also with the Liverpool Marine Biology Committee as to the management of the hatchery and the use of the Laboratory and Aquarium. The Tynwald Court adopted the report, granted the necessary sums and appointed the following as the Committee to take charge of the institution:—The Lord Bishop (Chair-

man), the Receiver-General (as Chairman of the Harbour Commissioners, *ex-officio*), Mr. W. A. Hutchinson, Mr. D. Maitland, Mr. J. Crellin, Professor Herdman, and Mr. Robert Okell, F.L.S. (Secretary).

The allocation of this grant received the sanction of H.M. Treasury shortly afterwards, and the new Committee held a meeting and got to work. In the meantime the matter had been before a special meeting of the L.M.B.C. held in Liverpool on September 10th, when Mr. Thompson and Professor Herdman were appointed to confer with the Manx Committee and conclude a suitable agreement. As a result of several meetings between Mr. Thompson, as Secretary of the L.M.B.C., and Mr. Okell, as Secretary of the Manx Committee, an agreement was drawn up which has since been submitted to both Committees and approved of. The interests and liabilities of the two Committees have been carefully considered and safeguarded, and their cordial co-operation in the future provided for. Of the three departments in the future institution the Laboratory block will be wholly under the control of the L.M.B.C., the Hatchery block will belong solely to the Manx Committee, and the Aquarium in the centre will be managed as a joint concern in the interests of both the scientific and the economic work. The two Committees contribute equally to expenses of salaries and working, the Curator of the old Biological Station (Mr. H. C. Chadwick) becomes Curator of the whole institution, with a fisherman assistant under him, and the Hon. Director of the L.M.B.C. is recognised as being Director also of the Hatchery. This, it is hoped, will secure unity and economy of working and will result in the various departments being mutually helpful. The fishery work will be of interest to the scientific students, and the investigations in the Laboratory and Aquarium will be of importance in

connection with fishery problems. The Aquarium which, with its museum of local marine animals in the gallery, occupies the central block of the building, is the only part open to the public, and will, it is hoped, be equally useful (1) to the scientific workers in the Laboratory, (2) for experiments and observations bearing on fishery questions, and (3) as an educational influence which will be appreciated by the more intelligent of our visitors.

The Manx Committee have lost no time since they were appointed. An admirable site has been obtained from the Harbour Commissioners on the South side of Port Erin Bay near the base of the breakwater. Plans and specifications have been drawn up, a tender from a local firm of builders has been accepted, the contract for the work has been signed, the foundations of the building and the excavation of the large fish pond were commenced on November 4th, and it is expected that the institution will be completed and ready for occupation by May 1st, 1902. The Chart of Port Erin Bay given as fig. 3 shows in square C. 4. the approximate site, but not the exact shape of the building.

The details of the new building fall appropriately within the scope of next year's Report, in which they will probably be fully described and illustrated. It must suffice for the present to state that the plans show a plain but substantial two-storey building of about 100 feet in length by over 40 feet in breadth, with a yard, certain outhouses, and a large pond. It has plenty of light and plenty of space in all three of its departments, Laboratory, Aquarium and Hatchery, and although not in any part luxuriously equipped it ought to afford opportunity for much useful work.

In this Report, to our own supporters, we naturally look at the matter mainly from the point of view of the

L.M.B.C., and we feel that the change is one which offers every prospect of increasing and improving our scientific work. But we desire also to add that our Committee is entering upon the joint undertaking in the most cordial and sympathetic spirit, animated by the desire and the determination to do all that is possible on the part of scientific men to further the aims and objects of the Hatchery Committee and the Manx Sea-Fisheries.

It may be pointed out, finally, that while this change is advantageous to us in giving better accommodation and larger opportunities, it also gives increased labour and responsibility, and in no way relieves the L.M.B.C. of financial burdens.

The Liverpool Committee retains its identity and constitution exactly as before, and the subscriptions and special donations from those who are kindly supporting the work will be required fully as much in the new building as they were in the old. The Manx Government subsidy will be entirely applied to their own economic work in connection with sea-fisheries, and will not be available for the purely scientific work of the Biological Station.

L.M.B.C. MEMOIRS AND OTHER PUBLICATIONS.

Since last Report three additional L.M.B.C. Memoirs have been issued. These are No. V., *ALCYONIUM*, by Professor Hickson, No. VI., on the Fish Parasites *LERNÆA* and *LEPEOPHTHEIRUS*, by Mr. Andrew Scott, and No. VII., *LINEUS*, by Mr. R. C. Punnett.

The eighth Memoir, the *PLAICE*, by Mr. Cole and Mr. Johnstone, is now in type and will be issued before the end of 1901, the ninth, on the red sea-weed *CHONDRUS*, by Dr. O. V. Darbishire, will follow soon, while others, such as the *OYSTER*, *SAGITTA*, *CY THERE*, *PATELLA* and *ANTEDON*,

are in active preparation. The list of the Memoirs published and in contemplation is now as follows:—

- Memoir I. ASCIDIA, W. A. Herdman, 60 pp., 5 Pls., 2s.
 „ II. CARDIUM, J. Johnstone, 92 pp., 7 Pls., 2s. 6d.
 „ III. ECHINUS, H. C. Chadwick, 36 pp., 5 Pls., 2s.
 „ IV. CODIUM, R. J. H. Gibson and Helen Auld,
 26 pp., 3 Pls., 1s. 6d.
 „ V. ALCYONIUM, S. J. Hickson, 30 pp., 3 Pls., 1s. 6d.
 „ VI. LEPEOPHTHEIRUS AND LERNÆA, Andrew Scott,
 62 pp., 5 Pls., 2s.
 „ VII. LINEUS, R. C. Punnett, 40 pp., 4 Pls., 2s.
 „ VIII. PLAICE, F. J. Cole and J. Johnstone, 252 pp.,
 11 Pls., 7s.
 „ IX. CHONDRUS, O. V. Darbishire, 50 pp., 4 Pls.,
 BUGULA, Laura R. Thornely.
 OYSTER, W. A. Herdman and J. T. Jenkins.
 OSTRACOD (CYTHERE), Andrew Scott.
 PATELLA, J. R. A. Davis and H. J. Fleure.
 ANTEDON, H. C. Chadwick.
 DENDRONOTUS, J. A. Clubb.
 PERIDINIANS, G. Murray and F. G. Whitting.
 ZOSTERA, R. J. Harvey Gibson.
 HIMANTHALIA, C. E. Jones.
 DIATOMS, F. E. Weiss.
 FUCUS, J. B. Farmer.
 BOTRYLLOIDES, W. A. Herdman.
 CUTTLE-FISH (ELEDONE), W. E. Hoyle.
 CALANUS, I. C. Thompson.
 ACTINIA, J. A. Clubb.
 HYDROID, E. T. Browne.
 MYXINE, F. J. Cole.
 CALCAREOUS SPONGE, R. Hanitsch.
 ARENICOLA, J. H. Ashworth.
 PORPOISE, A. M. Paterson,

In addition to these, other Memoirs will be arranged for, on suitable types, such as *Sagitta* (by Mr. Cole), a Cestode and a Turbellarian (by Mr. Shipley), *Carcinus*, an Amphipod, and a Pycnogonid (probably by Dr. A. R. Jackson).

We append to this Report:—

The Constitution and Laboratory Regulations of the L.M.B.C. ;

The Hon. Treasurer's Statement (which will be found at p. 64), with the usual List of Subscribers and Balance Sheet ; and

The " Guide to the Aquarium," with numerous illustrations of common marine animals, which is issued in this form first to our members and friends and will afterwards appear separately for use at Port Erin.

APPENDIX A.

THE LIVERPOOL MARINE BIOLOGY
COMMITTEE (1901).

- MR. R. D. DARBISHIRE, B.A., F.G.S., Manchester.
PROF. R. J. HARVEY GIBSON, M.A., F.L.S., Liverpool.
HIS EXCELLENCY LORD HENNIKER, Governor of the Isle-of-Man.
PROF. W. A. HERDMAN, D.Sc., F.R.S., F.L.S., Liverpool,
Chairman of the L.M.B.C., and Hon. Director of the
Biological Station.
MR. W. E. HOYLE, M.A., Owens College, Manchester.
MR. P. M. C. KERMODE, Secy., Nat. Hist. Soc., Ramsey,
Isle-of-Man.
MR. A. LEICESTER, of Liverpool.
SIR JAMES POOLE, J.P., Liverpool.
DR. ISAAC ROBERTS, F.R.S., formerly of Liverpool.
MR. I. C. THOMPSON, F.L.S., Liverpool, Hon. Treasurer.
MR. A. O. WALKER, F.L.S., J.P., Maidstone.
MR. ARNOLD T. WATSON, F.L.S., Sheffield.
Curator of the Station—MR. H. C. CHADWICK.

CONSTITUTION OF THE L.M.B.C.

(Established March, 1885.)

I.—The OBJECT of the L.M.B.C. is to investigate the Marine Fauna and Flora (and any related subjects such as submarine geology and the physical condition of the water) of Liverpool Bay and the neighbouring parts of the Irish Sea and, if practicable, to establish and maintain a Biological Station on some convenient part of the coast.

II.—The COMMITTEE shall consist of not more than 12 and not less than 10 members, of whom 3 shall form a quorum; and a meeting shall be called at least once a year for the purpose of arranging the Annual Report, passing the Treasurer's accounts, and transacting any other necessary business.

III.—During the year the AFFAIRS of the Committee shall be conducted by an HON. DIRECTOR, who shall be Chairman of the Committee, and an HON. TREASURER, both of whom shall be appointed at the Annual Meeting, and shall be eligible for re-election.

IV.—Any VACANCIES on the Committee, caused by death or resignation, shall be filled by the election at the Annual Meeting, of those who, by their work on the Marine Biology of the district, or by their sympathy with science, seem best fitted to help in advancing the work of the Committee.

V.—The EXPENSES of the investigations, of the publication of results, and of the maintenance of the Biological Station shall be defrayed by the Committee, who, for this purpose, shall ask for subscriptions or donations from the public, and for grants from scientific funds.

VI.—The BIOLOGICAL STATION shall be used primarily for the Exploring work of the Committee, and the SPECIMENS collected shall, so far as is necessary, be placed in the first instance at the disposal of the members of the Committee and other specialists who are reporting upon groups of organisms; work places in the Biological Station may, however, be rented by the week, month, or year to students and others, and duplicate specimens which, in the opinion of the Committee, can be spared may be sold to museums and laboratories,

LIVERPOOL MARINE BIOLOGICAL STATION
AT
PORT ERIN.

LABORATORY REGULATIONS.

I.—This Biological Station is under the control of the Liverpool Marine Biological Committee, the executive of which consists of the Hon. Director (Prof. Herdman, F.R.S.) and the Hon. Treasurer (Mr. I. C. Thompson, F.L.S.).

II.—In the absence of the Director, and of all other members of the Committee, the Station is under the temporary control of the Resident Curator (Mr. H. C. Chadwick), who will keep the keys, and will decide, in the event of any difficulty, which places are to be occupied by workers, and how the tanks, boats, collecting apparatus, &c., are to be employed.

III.—The Resident Curator will be ready at all reasonable hours and within reasonable limits to give assistance to workers at the Station, and to do his best to supply them with material for their investigations.

IV.—Visitors will be admitted, on payment of a small specified charge, to see the Aquarium and the Station, so long as it is found not to interfere with the scientific work. Occasional lectures are given by members of the Committee.

V.—Those who are entitled to work in the Station, when there is room, and after formal application to the Director, are:—(1) Annual Subscribers of one guinea or upwards to the funds (each guinea subscribed entitling to the use of a work place for three weeks), and (2) others who are not annual subscribers, but who pay the Treasurer

10s. per week for the accommodation and privileges. Institutions, such as Colleges and Museums, may become subscribers in order that a work place may be at the disposal of their staff for a certain period annually; a subscription of two guineas will secure a work place for six weeks in the year, a subscription of five guineas for four months, and a subscription of £10 for the whole year.

VI.—Each worker is entitled to a work place opposite a window in the Laboratory, and may make use of the microscopes, reagents, and other apparatus, and of the boats, dredges, tow-nets, &c., so far as is compatible with the claims of other workers, and with the routine work of the Station.

VII.—Each worker will be allowed to use one pint of methylated spirit per week free. Any further amount required must be paid for. All dishes, jars, bottles, tubes, and other glass may be used freely, but must not be taken away from the Laboratory. Workers desirous of making, preserving, or taking away collections of marine animals and plants, can make special arrangements with the Director or Treasurer in regard to bottles and preservatives. Although workers in the Station are free to make their own collections at Port Erin, it must be clearly understood that (as in other Biological Stations) no specimens must be taken for such purposes from the Laboratory stock, nor from the Aquarium tanks, nor from the steam-boat dredging expeditions, as these specimens are the property of the Committee. The specimens in the Laboratory stock are preserved for sale, the animals in the tanks are for the instruction of visitors to the Aquarium, and as all the expenses of steam-boat dredging expeditions are defrayed by the Committee, the specimens obtained on these occasions must be retained by the Committee (*a*) for the use of the specialists working at

the Fauna of Liverpool Bay, (*b*) to replenish the tanks, and (*c*) to add to the stock of duplicate animals for sale from the Laboratory.

VIII.—Each worker at the Station is expected to lay a paper on some of his results—or at least a short report upon his work—before the Biological Society of Liverpool during the current or the following session.

IX.—All subscriptions, payments, and other communications relating to finance, should be sent to the Hon. Treasurer, Mr. I. C. Thompson, F.L.S., 53, Croxteth Road, Liverpool. Applications for permission to work at the Station, or for specimens, or any communications in regard to the scientific work should be made to Professor Herdman, F.R.S., University College, Liverpool.

APPENDIX B.

HON. TREASURER'S STATEMENT.

As usual the list of subscribers and the balance-sheet are appended, the latter showing a small adverse balance.

The report of the Director clearly indicates the necessity there will be for kindly increased support by subscriptions and donations when the new commodious Biological Station is ready for occupation, as the Committee hope it may be early in the coming year.

As a result of the generous response made to the Director's appeal, a few years ago, by Mr. F. H. Gossage and Mrs. Holt for special funds to be utilized in publishing well illustrated papers and memoirs embodying the results of local biological investigations, several important memoirs have been issued during the year, and others will shortly be ready for publication.

The Treasurer will gladly receive the names of new subscribers, with the view of continuing these publications and of aiding in the increased working expenses, and further adding very materially to the already excellent work achieved under the auspices of the L.M.B.C. since its foundation, sixteen years ago.

ISAAC C. THOMPSON, Hon. Treasurer,

53, Croxteth Road, Liverpool.

SUBSCRIPTIONS AND DONATIONS.

	Subscriptions.			Donations.		
	£	s.	d.	£	s.	d.
Alcock, Dr., Goole, Yorkshire	1	1	0	—		
Ayre, John W., Ripponden, Halifax ...	1	1	0	—		
Bateson, Alfred, Styal, Manchester ...	1	1	0	—		
Beaumont, W. J., Citadel Hill, Plymouth	2	2	0	—		
Bickerton, Dr., 88, Rodney-street ...	1	1	0	—		
Bickersteth, Dr., 2, Rodney-street ...	2	2	0	—		
Brown, Prof. J. Campbell, Univ. Coll. ...	1	1	0	—		
Browne, Edward T., B.A., 141, Uxbridge- road, Shepherd's Bush, London ...	1	1	0	—		
Brunner, Sir J. T., Bart., M.P., L'pool...	5	0	0	—		
Boyce, Prof., University College ...	1	1	0	—		
Caton, Dr., 86, Rodney-street	—			1	1	0
Clague, Dr., Castletown, Isle of Man ...	1	1	0	—		
Clubb, J. A., Public Museums, Liverpool	0	10	6	—		
Coombe, John N., 4, Paradise-square, Sheffield	1	1	0	—		
Comber, Thomas, J.P., Leighton, Parkgate	1	1	0	—		
Crellin, John C., J.P., Andreas, I. of Man	0	10	6	—		
England, Miss, Owens College, Man- chester	—			0	10	6
Gair, H. W., Smithdown-rd., Wavertree	2	2	0	—		
Gamble, Sir David, C.B., St. Helens.....	2	0	0	—		
Gamble, F.W., Owens College, Manchester	1	1	0	—		
Gaskell, Holbrook, J.P., Woolton Wood	1	1	0	—		
Gibson, Prof. R. J. Harvey, Waterloo ...	1	0	0	—		
Gotch, Prof., Museum, Oxford	1	1	0	—		
Halls, W. J., 35, Lord-street	1	1	0	—		
Hanitsch, Dr., Museum, Singapore ...	1	1	0	—		
Forward...	£31	2	0	1	11	6

	Subscriptions.			Donations.		
	£	s.	d.	£	s.	d.
Forward...	31	2	0	1	11	6
Headley, F. W., Haileybury College, Hertford	1	0	0	—		
Henderson, W. G., the late, Liverpool	1	1	0	—		
Herdman, Prof., University College ...	2	2	0	—		
Hewitt, David B., J.P., Northwich ...	1	1	0	—		
Holland, Walter, Mossley Hill-road ...	2	2	0	—		
Holt, Alfred, Crofton, Aigburth	2	2	0	—		
Holt, Mrs., Sudley, Mossley Hill	2	2	0	—		
Holt, R. D., 54, Ullet-road, Liverpool ...	2	0	0	—		
Hoyle, W. E., Museum, Owens College	1	1	0	—		
Isle of Man Natural History Society ...	1	1	0	—		
Jarmay, Gustav, Hartford	1	1	0	—		
Jones, C. W., J.P., Allerton Beeches ...	1	0	0	—		
Jordan, Miss, Owens College, Manchester	—			0	10	6
Kermode, P. M. C., Hill-side, Ramsey ...	1	1	0	—		
Lea, Rev. T. Simcox, St. Ambrose Vicar- age, Widnes	1	1	0	—		
Lea, Mrs. T. Simcox, Widnes	1	1	0	—		
Leicester, Alfred, Dacre Hill, Rock Ferry	1	1	0	—		
Lewis, Dr. W. B., West Riding Asylum, Wakefield	1	0	0	—		
Lunt, Miss A. J., 55, Central-road, West Didsbury	—			0	10	6
Manchester Microscopical Society ...	1	1	0	—		
Meade-King, H. W., J.P., the late ...	1	1	0	—		
Meade-King, R. R., 4 Oldhall-street ...	0	10	0	—		
Melly, W. R., 90, Chatham-street ...	1	1	0	—		
Monks, F. W., Brooklands, Warrington	2	2	0	—		
Muspratt, E. K., Seaforth Hall	5	0	0	—		
Newton, John, M.R.C.S., Prince's Gate	0	10	6	—		
Forward ...	£65	4	6	2	12	6

	Subscriptions.			Donations.		
	£	s.	d.	£	s.	d.
Forward...	£65	4	6	2	12	6
Okell, Robert, B.A., Sutton, Douglas ...	1	1	0	—		
Paterson, Prof., University College ...	1	1	0	—		
Rathbone, Mrs. Theo., Backwood, Neston	1	1	0	—		
Rathbone, Miss May, Backwood, Neston	1	1	0	—		
Rathbone, W., Greenbank	2	2	0	—		
Roberts, Isaac, F.R.S., Crowborough ...	2	2	0	—		
Simpkinson, Rev. O. L. V., Stoke-on-Trent	0	10	0	—		
Simpson, J. Hope, Aigburth-drive ...	1	1	0	—		
Smith, A. T., 35, Castle-street	1	1	0	—		
Somerville, Alex., Hillhead, Glasgow ...	1	1	0	—		
Talbot, Rev. T. U., Douglas, Isle of Man	1	1	0	—		
Thompson, Isaac C., 53, Croxteth-road...	2	2	0	—		
Thornely, The Misses, Aigburth-Hall-rd.	1	1	0	—		
Timmis, T. Sutton, Cleveley, Allerton ...	2	2	0	—		
Toll, J. M., Kirby Park, Kirby	1	1	0	—		
Walker, A. O., Ulcombe Place, Maidstone	3	3	0	—		
Walker, Horace, South Lodge, Princes-pk.	1	1	0	—		
Watson, A. T., Tapton-crescent, Sheffield	1	1	0	—		
Weiss, Prof. F. E., Owens College, Manchester	1	1	0	—		
Wiglesworth, Dr., Rainhill	1	1	0	—		
Wilson, J. H., 24, Hunt Street, Salford...	0	10	0	—		
Yates, Harry, 75, Shude-hill, Manchester	1	1	0	—		
	£93	10	6	2	12	6

SUBSCRIPTIONS FOR THE HIRE OF COLLEGE "WORK-TABLES."

Owens College, Manchester	£10	0	0
University College, Liverpool	10	0	0
Birmingham University	10	0	0
	£30	0	0

THE LIVERPOOL MARINE BIOLOGY COMMITTEE.

Dr.

IN ACCOUNT WITH ISAAC C. THOMPSON, HON. TREASURER.

Cr.

	£	s.	d.
1901.			
To Balance due Treasurer, Dec. 31st, 1900.....	0	8	11
„ Printing Reports and Engraving Plates	31	10	2
„ Printing and Stationery	2	5	11
„ Expenses of Dredging Expeditions.....	17	1	5
„ Boat Hire and Boat Repairs	4	13	0
„ Books and Apparatus at Port Erin Biological Station	26	17	8
„ Postage, Carriage of Specimens, &c.	4	1	7
„ Salary, Curator	90	0	0
„ Rent of Port Erin Biological Station	15	0	0
„ Sundries	2	4	10
	£194	3	6

ISAAC C. THOMPSON,
HON. TREASURER.

LIVERPOOL, December 31st, 1901.

	£	s.	d.
1901.			
By Subscriptions and Donations received	93	12	6
„ Amount received from Colleges, &c., for hire of “Work Tables”	30	0	0
„ Dividend, British Workman’s Public House Co., Ltd., Shares	9	18	0
„ Sale of Nat. Hist. Specimens	3	6	7
„ Sale of Reports and Volumes of Fauna.....	7	2	0
„ Sale of Copyright of Drawings	2	10	0
„ Interest on British Association (1896) Fund ..	37	16	8
„ Bank Interest.....	1	1	6
„ Admissions to Aquarium	5	18	6
„ Balance due Treasurer, Dec. 31st, 1901	2	17	9
	£194	3	6

Endowment Invested Fund:—
British Workman’s Public House Co.’s shares £173 1 0

Audited and found correct,

A. T. SMITH.

Liverpool Marine Biology Committee.

PORT ERIN
BIOLOGICAL STATION.

GUIDE
TO THE
AQUARIUM:

Being a Short Account of some of the Common
Marine Animals of the Neighbourhood.

WITH ILLUSTRATIONS.

PRICE THREE PENCE.

LIVERPOOL:
C. TINLING & Co., PRINTERS, 53, VICTORIA STREET.

1902.

Liverpool Marine Biology Committee.

Executive.

Chairman and Honorary Director of the Laboratory :

PROFESSOR W. A. HERDMAN, F.R.S., University
College, Liverpool.

Honorary Treasurer and Secretary :

MR. ISAAC C. THOMPSON, F.L.S., 53, Croxteth Road,
Liverpool.

Committee.

MR. R. D. DARBISHIRE, F.G.S., Manchester.

PROF. R. J. HARVEY GIBSON, F.L.S., Liverpool.

HIS EXCELLENCY LORD HENNIKER, Isle-of-Man.

MR. W. E. HOYLE, M.A., Owens College, Manchester.

MR. P. M. C. KERMODE, Ramsey, Isle-of-Man.

MR. A. LEICESTER, Liverpool.

SIR JAMES POOLE, J.P., Liverpool.

DR. ISAAC ROBERTS, F.R.S., formerly of Liverpool.

MR. A. O. WALKER, J.P., F.L.S., Maidstone.

MR. ARNOLD T. WATSON, F.L.S., Sheffield.

Curator of the Biological Station :

MR. H. C. CHADWICK, Port Erin.

GUIDE TO THE PORT ERIN AQUARIUM.

INTRODUCTORY NOTE.

THE Port Erin Biological Station was established by the Liverpool Marine Biology Committee primarily for purposes of scientific research. The first building, the Laboratory, was opened by Sir Spencer Walpole, then Lieutenant-Governor of the Isle of Man, in June, 1892; and the second building, the Aquarium, was added in March, 1893, for the double purpose of permitting of observational and experimental work, and of enabling the public to see something of the wonderful variety and interest of life in the ocean and on the sea-shore.

It is evident to us, both from our own limited experience in this small Aquarium, and also from the history of other similar but larger institutions elsewhere, that much public interest can be excited and much useful educational work accomplished by well-arranged and adequately stocked and properly kept marine tanks, especially if combined with scientific guidance and personal exposition. The latter, however, although very desirable, is not absolutely necessary, and is not always possible, as it sometimes makes too severe a strain upon the limited time that the Curator can spare from his other duties. It is hoped by the Committee that the present little guide, drawn up by the Hon. Director, with illustrations by the Curator, Mr. H. C. Chadwick, will enable visitors to the Aquarium

to study the tanks and specimens for themselves with intelligent interest, to recognise representatives of the leading groups of marine animals, and to make some acquaintance with the nature and range, the beauty and the importance of the living things of our seas.

The majority of the figures are original, and were drawn by Mr. Chadwick from specimens found at Port Erin; the rest were copied more or less closely from well-known works of the following authors:—Claus, Gosse, Savile Kent, Jeffrey Bell, Hickson, McIntosh, Watson, Balfour, Brady, Herdman, Sars, Korscheldt and Heider, Jeffreys, Day, and Alder and Hancock.

Soon after this guide is printed, it is hoped that the old Biological Station will be vacated, and that the Liverpool Marine Biology Committee will move into the more commodious new Laboratory and Aquarium now being erected in conjunction with the Government Fish Hatchery on the South side of the bay. The conditions and requirements of that new institution have been kept in view in choosing the groups and types to be described and illustrated in the pages that follow.

W. A. HERDMAN.

University College, Liverpool,
November, 1901.

PROTOZOA.

(Fig. I.)

The lowest and simplest animals in the sea are not, as some seaside visitors suppose, the jelly-fishes, zoophytes, and sea-anemones, nor even the sponges, but they are minute delicate creatures, the Protozoa, found swimming in the clear water or lying on the mud and sea-weeds, and

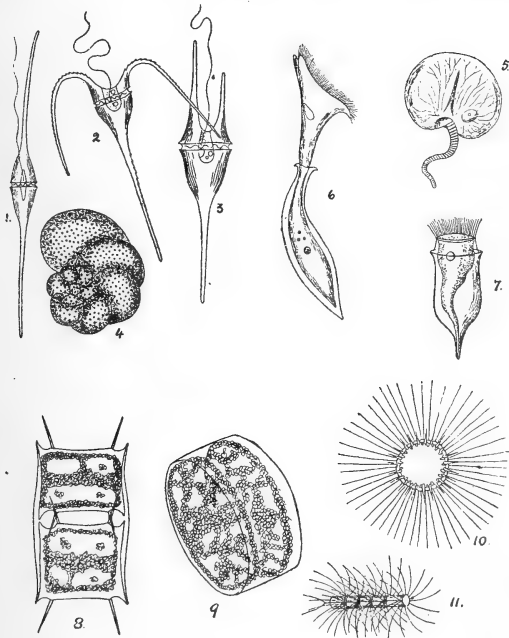

FIG. I.

for the most part far too small to be seen without the microscope. And yet they are of immense importance in the world. They are very numerous, and form the food of larger animals in the sea. Many of them are eaten directly by young fishes, and a French naturalist has

calculated that the Sardine takes as a meal about 20,000,000 of the small *Ceratium tripos* shown in fig. I. at 2; while Professor Hensen has found 130 millions of them in 10 cubic metres of water from the Baltic. This and other kinds of *Ceratium* (1 and 3) are one of the chief causes of the luminosity or "phosphorescence" of the sea. Another little Protozoon which frequently causes the sea to sparkle with light in the night is *Noctiluca miliaris* (fig. I., 5), which is occasionally present in great abundance in the Irish Sea. These all swim on the surface of the sea, but there are many other Protozoa which have heavy shells, and are usually found on the bottom or attached to other objects. A good example of this is *Rotalia beccarii* seen at 4, and belonging to the Foraminifera. In some parts of the world Foraminifera are so abundant that their minute limy shells accumulate as enormous deposits covering many million square miles of the floor of the ocean, and those that existed in former times now build up mountain ranges in some parts of the world. There are other Protozoa occasionally seen at the seaside, such as *Folliculina ampulla* (No. 6), enclosed in a delicate shell and protruding its soft body, bearing a fringe of numerous delicate hair-like filaments, by the lashing of which food particles are wafted to the mouth; and *Tintinnus campanula* (No. 7), a somewhat similar form, which floats in the sea and can be captured by a fine muslin net.

There is a group of microscopic plants, the Diatoms, which is worthy of attention because of its great importance as a food of animals. Diatoms are unicellular Algæ, and a few of the commoner forms are shown in the figure: 8 is a *Biddulphia*, 9 a *Coscinodiscus*, 10 is *Chaetoceras secundum*, and 11 *Bacteriastrum varians*.

Fully detailed reports upon the Foraminifera of our district by Mr. Siddall and others, and upon the Diatoms

by Dr. Stolterfoth, will be found in the volumes of "Fauna of Liverpool Bay," published by the L.M.B.C. The rest of the marine plants, or sea-weeds, have been reported on by Professor Harvey Gibson.

P O R I F E R A .

(Fig. II.)

We all know the bath sponge, but some people do not realise that it is only the horny skeleton of an animal, and that there are many sponges living in our own seas, some of which also form horny skeletons, but which would not be suitable for domestic use because of their containing numerous sharp-pointed glassy spicules or bristles which strengthen and protect the body wall.

If we omit the minute and very simple unicellular Protozoa, sponges are the lowest of animals. They are the lowest of the "Metazoa," or animals whose bodies are built up of more than one cell. All animals from sponges upwards to the highest are Metazoa, so the primary classification of the Animal Kingdom is into—(1) Protozoa, the first, lowest and simplest animals, and (2) Metazoa, all the rest. Wherever there are rocks and sea-weeds you can find sponges at low tide. For the most part they are found on the lower surface of stones, or in crevices of rocks, or sticking on the roots of large sea-weeds. Fig. II. shows 3 very common kinds of British sponges which are found almost everywhere round our coasts. *Sycon ciliatum* (1) and *Sycon* (or *Grantia*) *compressum* (2) like many others, have microscopic spicules made of hard chalk or carbonate of lime, while in most of our sponges, as in

the crumb-of-bread sponge (*Halichondria panicea*), shown at 3, the spicules are of silica or flint. This enables us to distinguish two important sets of sponges, the Calcareous and the Siliceous.

Sponges were at first thought to be lifeless, then for a time they were regarded as plants. Professor Grant, after whom a common sponge was called "Grantia," first

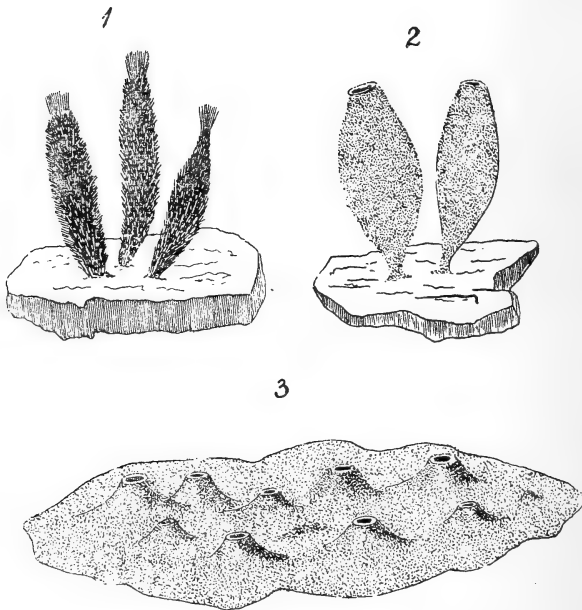

FIG. II.

showed that they were animals, and that while alive a current of sea-water passes through the sponge—in by minute pores all over the surface, and out by one or more larger crater-like openings.

The reports upon the sponges of our district have been written by Dr. R. Hanitsch.

COELENTERATA.

(Figs. III. to VI.)

This important group of animals includes the plant-like Zoophytes, the Medusæ or jelly-fishes, and our familiar Sea Anemones, as well as many animals, such as the reef-building corals, which are not found in our seas.

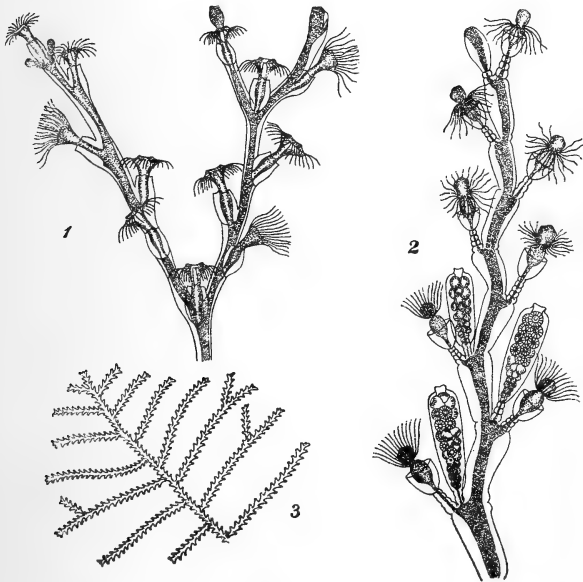

FIG. III.

Fig. III. shows pieces of several of our commonest British Zoophytes. They are all colonies or assemblages of small animals united together and fixed to one spot so as to have a rooted plant-like appearance. But although rooted and branched, and known as animal-plants (Zoophytes), it must be remembered that these colonies are true animals, and are moreover not the lowest animals, or those nearest

to plants, but are distinctly higher than the Protozoa and the Sponges. A piece of one of the "Sea-firs," or Sertularian Zoophytes, is shown, natural size, at 3 (*Sertularia abietina*), where each of the little angular enlargements or projections on the stem and branches is a horny cup containing one of the members of the colony. Another Sertularian Zoophyte (*Sertularella polyzonias*) is seen enlarged in the living condition, under the microscope, at 1. The little members of the colony (the Zooids) are seen protruded from their delicate horny cases. Each has an open mouth surrounded by about 20 delicate filaments, the tentacles, by means of which the Zooid catches food from the surrounding water. Each such Zooid is very similar in structure and appearance to the little fresh-water *Hydra*, and consequently these colonies are frequently called "Hydroid Zoophytes."

Another common and closely related kind of Hydroid Zoophyte (*Obelia geniculata*) is seen at 2. This is called a "Campanularian" Zoophyte because each cup containing a Zooid is bell-shaped and placed at the end of a ringed twig or handle. This figure also shows certain larger cases, in which are formed special buds that become detached as little glassy bells or jelly-fishes for the purpose of producing and scattering the eggs that will eventually give rise to new colonies. The fixed Hydroid Zoophyte thus gives rise by budding to free-swimming Medusæ (like that shown at 10, fig. XII.); and the Medusa produces eggs which give rise to fixed Zoophytes. Such a life-history is an example of "alternation of generations."

Various reports upon the Hydroid Zoophytes, by Miss L. R. Thornely, will be found in our volumes. Mr. E. T. Browne has contributed some papers on the Medusæ from work done at Port Erin.

Many of the smaller jelly-fishes of our seas are there-

fore merely free-swimming stages in the life-history of Hydroid Zoophytes, and these are frequently spoken of as "Medusoids." Some of our larger Medusæ, however, such as the *Aurelia* shown in fig. IV. are not produced as buds on a fixed Zoophyte colony, but have a somewhat different life-history. As fig. IV. shows, the fertilised egg of an *Aurelia* becomes an ovate free-swimming embryo

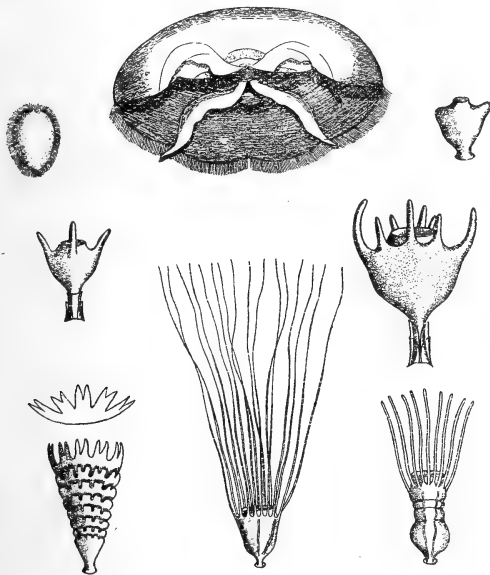

FIG. IV.

which settles down and grows gradually into a Hydra-like Zooid with a mouth and long tentacles. Then the body becomes transversely constricted and divided into many pieces, which, when completely separated, lie like a pile of saucers or soup-plates. As they float away from the pile each such "Ephyra" is seen to be a little Medusa, and they grow into young Aurelias.

Amongst the rarer of the large Medusæ which enter Port Erin Bay there is one (*Pelagia perla*) which is marvellously phosphorescent, glowing in the water like a ball of incandescent metal.

Sea-anemones are abundant and varied round the South end of the Isle of Man. Fig. V. shows several of the more important kinds found at Port Erin, most of

1 *Halcampa chrysanthellum*. 2 *Actinia equina*. 3 *Metridium dianthus*.
4 *Sagartia venusta*. 5 *Bunodes verrucosa*

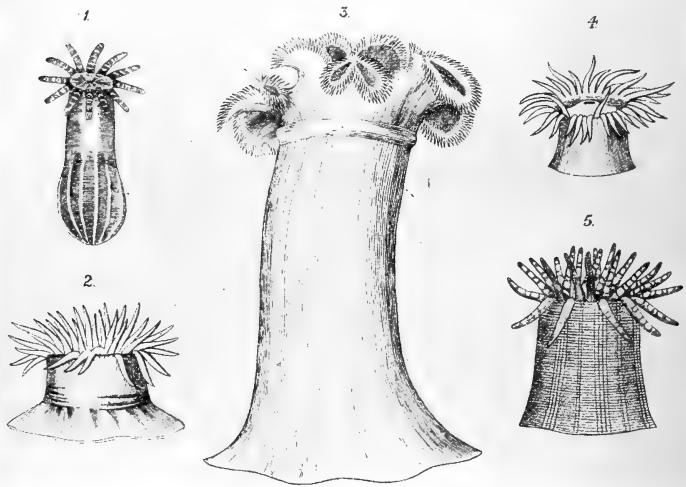

FIG. V.

which are generally on view in the Aquarium. *Actinia equina* (or *A. mesembryanthemum*), No. 2, is the common dark red, smooth-bodied anemone which sometimes has a row of bright blue spherules round the body at the base of the tentacles. *Metridium* (or *Actinoloba*) *dianthus* (3) is the plumose anemone, found at low tide attached to the blocks of the old breakwater. It is generally of a pure

white colour, but pink specimens are sometimes found. No. 4, *Sagartia venusta*, is a representative of a large group of small anemones to which the brilliant red and white ones of the Sugar-loaf Cave, and of the Clets in the Calf Sound, and the cave-dwellers (*S. troglodytes*) of pools at Fleshwick and elsewhere all belong. *Halcampa chrysanthellum* is a small and simple form found occasionally, and *Bunodes verrucosa* (or *B. gemmacea*), No. 5, is a pink anemone found in the pools at Port Erin and easily recognisable from its colour and evenly roughened or papillose surface of the body. The large "crass" (*Tealia crassicornis*) is often brilliantly striped and spotted with red and white, and usually attaches sand, shells and small stones to the outside of the body. We have one anemone (*Anemonia sulcata*), the "snakelet," which is unable to retract the tentacles. Altogether we have found more than 20 different kinds of sea-anemones in the neighbourhood of Port Erin.

Mr. J. A. Clubb, of the Liverpool Free Public Museum, is our local authority on sea-anemones.

Sea-anemones are the British representatives of the reef-building corals of tropical seas. The coral animals are colonies of polypes, each of which is somewhat like a sea-anemone with a calcareous skeleton.

Our nearest representative of the Mediterranean animal which forms the red coral of commerce, is *Alcyonium digitatum*, sometimes known as "Dead men's fingers" or "Dead men's toes." This is a common, white, or orange colony, of fleshy consistency and lobed shape (see fig. VI., 1), which is found attached to the under side of the great blocks of the old breakwater at low tide. The surface of the colony is covered when alive and expanded with anemone-like polypes, each of which has 8 fringed tentacles surrounding a small central mouth. No. 2 shows

a polype with its tentacles, and No. 3 some of the scattered spicules of carbonate of lime which are found imbedded in the flesh of the colony.

No. 4 shows another much rarer animal (*Sarcodictyon catenata*), obtained by dredging in deep-water off Port Erin. It is closely related to *Alcyonium*, and figures 2 and 5 show that the polypes are very similar, although the colony of *Sarcodictyon* (No. 4) is merely a creeping red

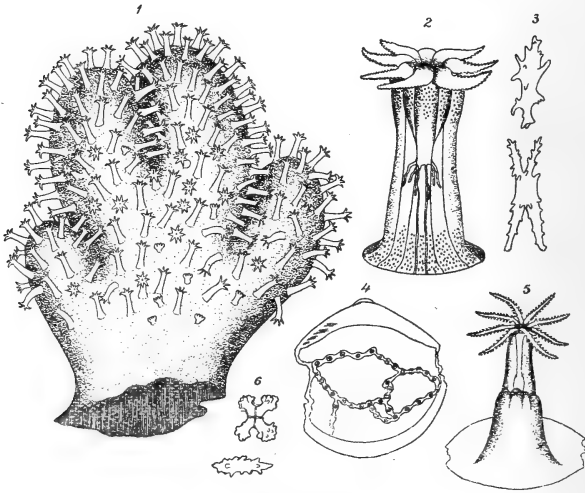

FIG. VI.

rootlet or "stolon" connecting the bases of the small conical polypes and generally attached to a dead shell or a piece of stone. No. 6 shows the spicules, which are red, and cause the colour of the colony.

Professor Hickson, of Manchester, has written our L.M.B.C. Memoir on *Alcyonium*, and Professor Herdman has contributed some papers on *Sarcodictyon* to our Reports.

ECHINODERMATA.

(Figs. VII. and VIII.)

Star-fishes, Sand-stars, Brittle-stars, Feather-stars, Sea-urchins and Sea-cucumbers are all characterised by having plates and spicules of lime in the skin which may project from the surface as spines. Hence they are known as "prickly-skinned" animals (Echinodermata). They also have as another important characteristic a remarkable system of tubes containing a watery fluid, parts of which

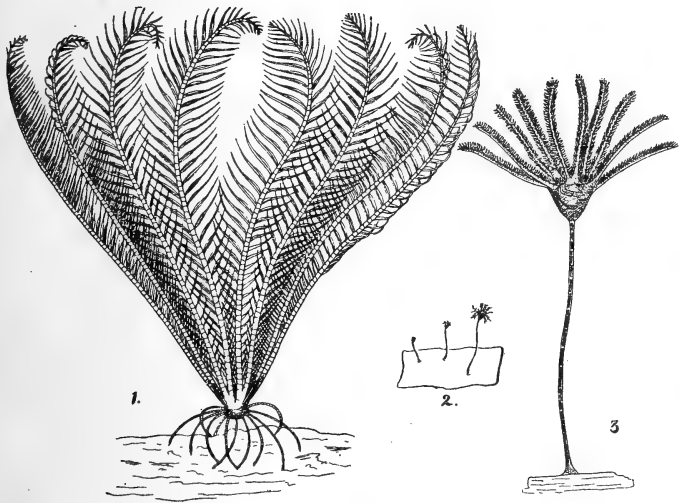
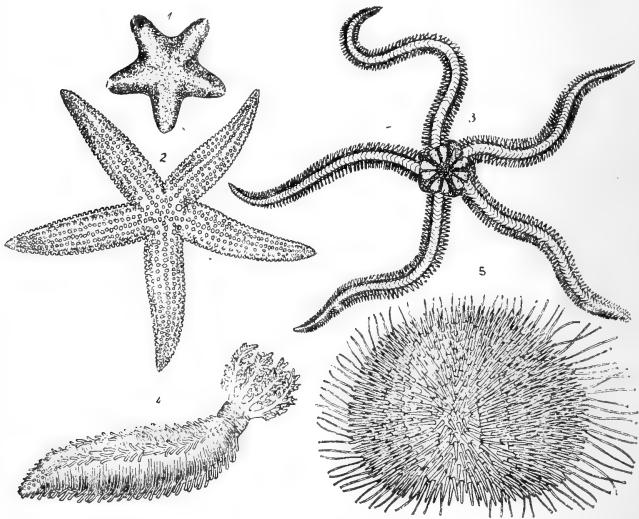

FIG. VII.

can be protruded as suckers for locomotion. These sucking tubes can be seen acting as feet in star-fishes or sea-urchins creeping up the glass of an aquarium. In the *Echinus* shown at 5 (fig. VIII.) the short straight pointed projections are calcareous spines, and the longer flexible bodies are tube-feet, with suckers at their ends.

All the leading sections of existing Echinodermata are found at Port Erin, as follows:—

CRINOIDS, Feather-stars: *Antedon rosaceus* (fig. VII., 1) is found in deep water off the cliffs. In the young (“pentacrinoïd”) stage it is fixed by a long stalk to the blades of the great brown oar-weed (*Laminaria*), as shown at 2, and magnified at 3.



1 *Asterina gibbosa* 2 *Asterias rubens* 3 *Ophiothrix fragilis* 4 *Cucumeria planci* 5 *Echinus esculentus*

FIG. VIII.

ASTERIDS, the common star-fish, *Asterias rubens* (fig. VIII., 2), the Sun-star, *Solaster papposus*, and the little *Asterina gibbosa* (fig. VIII., 1) are all common at Port Erin, and are usually to be seen in the tanks of the Aquarium. We have frequently deep-water forms, such as the brilliant red *Porania pulvillus*, the flat pentagonal *Palmipes placenta*, and the pale strawberry *Stichaster roseus* obtained on dredging expeditions.

OPHIURIDS, the sand-stars and brittle-stars, such as *Ophiothrix fragilis* (fig. VIII., 3), have no suckers on their tube-feet, and can be seen to have an interesting new method of locomotion peculiar to themselves; they jerk their bodies along by alternately curving and straightening their muscular many-jointed but fragile rays.

ECHINIDS, Sea-urchins. In addition to the "regular" urchins, such as the large pink *Echinus esculentus* (fig. VIII., 5), found on the rocks and breakwater at low tide, and the smaller dull green *E. miliaris*, found in the rock pools, there are at Port Erin several kinds of the delicate "heart" or "oblique" urchins. The commonest of these is *Echinocardium cordatum*, which burrows a few inches below the surface of the sand at low tide in the centre of the beach.

HOLOTHURIDS, Sea-cucumbers. The elongated, worm-like body has a mouth surrounded by a crown of tentacles at one end, while rows of sucking tube-feet run down the 5 angles of the body. The skin is strengthened by calcareous plates, often of delicate and beautiful shapes under the microscope. *Cucumaria planici* (fig. VIII. 4) is dredged from deep water; another kind, *Synapta digitata*, which has anchor-shaped spicules in the skin, and no tube-feet, is found burrowing in sandy gravel at low tide, in front of the old Biological Station.

The eggs of all these common Echinoderms develop first into minute larvæ which are quite unlike the parents in appearance and structure, and are found floating on the surface of the sea. A larval Ophiurid, called "Pluteus,"

is seen at 8, and a larval star-fish, called "Bipinnaria," at 7, on fig. XII.

Mr. H. C. Chadwick, the Curator of the Biological Station, is our local authority on Echinodermata, and has written a Memoir on *Echinus* and several other papers for our series of volumes.

V E R M E S .

(Figs. IX. and X.)

There are very many kinds of marine worms. Some are microscopic, some are parasitic in or on other animals, and some are lowly developed and very sluggish, and inhabit mud and decaying sea-weeds, such as species of *Tetrastemma* and *Lineus*, usually to be seen in our tanks. We shall only illustrate here a few of the higher forms, which are of fair size, of active habits, and are provided with feet or bristles on the segments of the body. These higher bristle-bearing marine worms, or "Annelids," fall into two sets—the Errantia, those that wander freely, creeping over rocks and sea-weeds and under stones, and the Seden-taria, those that inhabit tubes either fixed or moveable. Amongst the commonest of our Errant Annelids are the *Nereis pelagica* (1) and the *Polynoe* (*Lepidonotus squamatus*) (2) shown in fig. IX. No. 3 on the same figure is a sedentary Annelid, the little *Spirorbis borealis*, which makes small spirally coiled white calcareous tubes on the surface of stones, dead shells, and coarse sea-weeds all round our shores. The tube alone looks like a little shell, but it is a worm which builds it, lives in it, and which while alive can protrude from the opening a beautiful plume of delicate branched tentacles as is seen in the

figure (IX., 3). *Serpula* makes larger white calcareous tubes, and is frequently seen in our tanks. These are only a few of the very many kinds of bristle-bearing marine worms or Annelids (for a full list see the report in our "Fauna," by Mr. J. Hornell). Other common species are the fisherman's lug-worm, *Arenicola marina*,

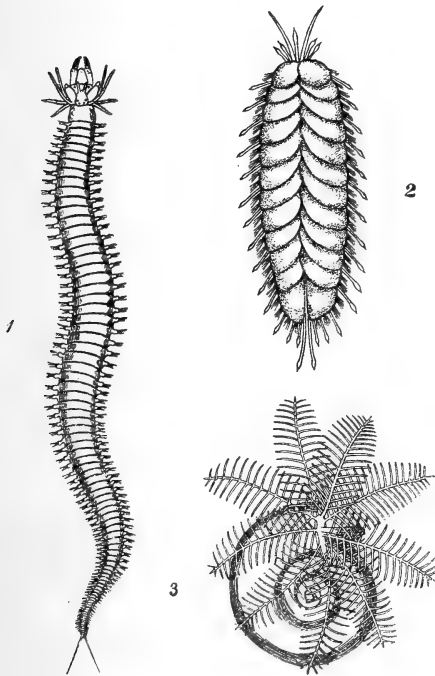

FIG. IX.

and the sea-mouse, *Aphrodite aculeata*, both found burrowing in sand. These and various other kinds are generally to be seen in the shallow table tanks of the Aquarium. Some of the Sedentary Annelids inhabit tubes made of sand grains, and one of the members of the

Liverpool Committee, Mr. Arnold T. Watson, F.L.S., has devoted much time and trouble to a careful study of the methods in which these worms build up their very beautiful houses by selecting and cementing together particles taken from the surrounding sand and water. The 6 little drawings on fig. X. are copied from the illus-

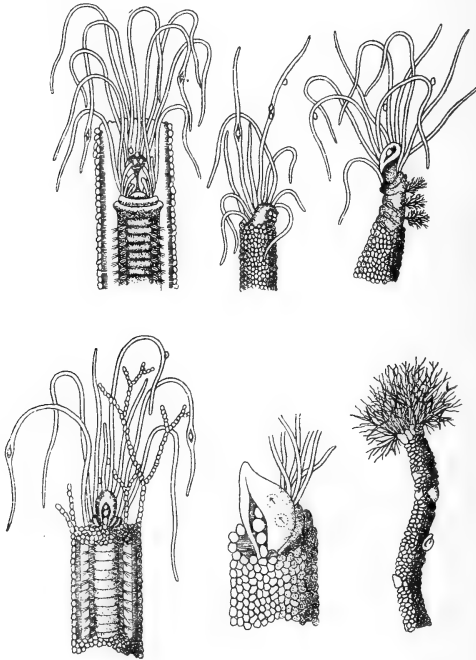

FIG. X.

trations to one of Mr. Watson's scientific papers, and they show the front end of the body and sandy tube of *Terebella conchilega*, a common sedentary Annelid found in abundance sticking out of the sand at low water near Port Erin harbour. The middle figure in each row shows the head of the worm placing and sticking together sand grains on the top of its tube, like bricks on a wall.

In the upper one it is forming the outer coating, and in the lower the branched sandy filaments which surround the mouth of the tube, whilst some of the figures shew how the delicate tentacles capture and convey the sand grains, or building material.

The right-hand lower figure shews the complete structure. Two curious pelagic or free-swimming worms are shown in fig. XII., viz., *Sagitta bipunctata* at 2, and *Tomopteris onisciformis* at 4.

POLYZOA

(Fig. XI.)

On sea-weeds and under stones on the shore there are many beautiful little colonies of worm-like animals to be found, which, from their compound condition, are called

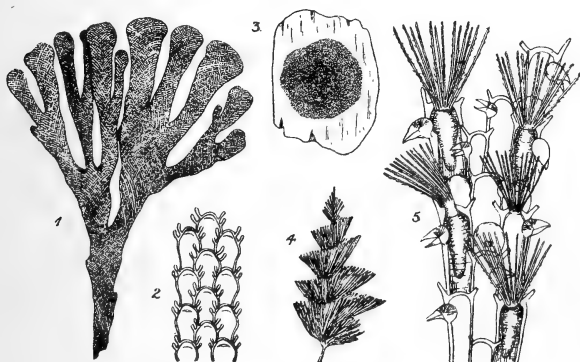

FIG. XI.

Polyzoa. Some are erect branched colonies (see fig. XI., 1 and 4) like Zoophytes, from which they can only be distinguished by the microscope; others are flat and

incrusting (No. 3), and have a limy covering so as to be quite hard and brittle; some of the colonies form networks extending for many square inches over the surfaces of stones and the blades of the great brown oar-weed. *Flustra*, the "sea mat" (No. 1), is frequently found cast up amongst sea-weeds. A small piece is shown magnified at 2. *Bugula* (No. 4) is usually obtained by dredging; part of the colony alive and expanded with polypites and "birds-head" processes is shown at 5. Forms like *Lepralia* (3) are found under stones and on shells in rock pools. Specimens of these and other kinds of Polyzoa are generally to be seen in our tanks at the Aquarium. The reports in our "Fauna" are by Miss L. R. Thornely.

C R U S T A C E A .

(Figs. XII. to XVIII.)

Crustaceans are animals such as crabs and lobsters, shrimps and prawns, sand-hoppers and barnacles, and innumerable smaller forms, "water-fleas" and the like, which abound in almost all parts of our seas. They all have segmented bodies and jointed legs, and a hard shell or covering to the body. They are, then, "shell-fish" of a kind, but they differ from the true shell-fish, such as oysters and periwinkles, in having segments and legs. Once the difference has been pointed out, no one can mistake a shrimp-like shell-fish for a cockle-like shell-fish. The former are Crustaceans and the latter Molluscs. It is better to reserve the term shell-fish for the Molluscs. Among the most abundant of lower Crustaceans are the rock-barnacles or acorn shells (*Balanus*) which are so

abundant on rocks round our coast, and which by their white limy shells closely placed on the dark grey rock of Bradda Head give at low tide the appearance of a belt of whitewash encircling the base of the cliff. The ship-barnacle (*Lepas*) is closely related to *Balanus*. Its home is on the open sea, but specimens are occasionally drifted

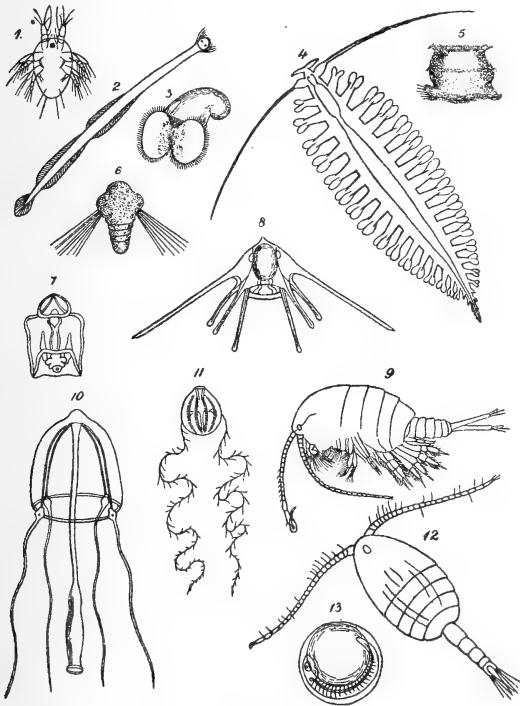

FIG. XII.

in to Port Erin. Once we captured a floating ship's bucket, which was covered inside and out with adhering barnacles, some large and some small.

Most of the lower Crustacea (or *Entomostraca*), unlike the barnacles, are free-swimming; and from their small

size, somewhat insect-like appearance and legs, and their active movements, some of them are often called "water-fleas."

The most important group of the Entomostraca is the Copepoda. These little "water-fleas" are exceedingly abundant in the sea, and are of great economic importance. It has been calculated that under each square metre of the surface of the Baltic there are one million Copepods, and that these use annually 4,730 millions of the small *Ceratium* (see before) as food. Herrings feed largely on Copepoda, and for a square mile of surface water it has been shown that the annual consumption of Copepoda is nearly 1,000 billion. Now a billion of Copepoda yields not less than 1,500 kilograms of dry organic substance, and consequently in the 16 square miles of a certain Baltic fishery the German biologists consider there exists Copepod food for over 530 millions of Herring of an average weight of 60 grammes.

Two common Copepods are shown in fig. XII., *Temora longicornis* at 9, and *Pseudocalanus elongatus* at 12. Each of these is about $\frac{1}{8}$ of an inch in length. Mr. Isaac C. Thompson, Hon. Treasurer of the Committee, is a well-known authority on the Copepoda, and has written many reports and papers published in our volumes.

When a fine muslin or silk net is drawn through the water of Port Erin Bay for a few minutes, at almost any time of the year, a number of small free-swimming plants and animals are captured. Such organisms are known collectively as "Plankton." Some of the more minute and simple of these (Protozoa and Diatoms) were shown in fig. I., while a number of the commoner and larger kinds of "Plankton" are represented in fig. XII. They are evidently a mixture of young and old belonging to different groups.

1. is "Nauplius," the larval stage of the lower Crustacea, such as Copepoda.
2. is *Sagitta bipunctata*, the arrow-worm, adult.
3. is the larval stage of a univalve Mollusc.
4. is an adult *Tomopteris onisciformis*, a curious transparent worm.
5. is the larva of a Polyzoon.
6. is a larva of a Polychaete worm (*Nerine*).
7. is the larva of a Star-fish.
8. is "Pluteus," the larva of an Ophiuroid.
9. is an adult Copepod, *Temora longicornis*.
10. is *Sarsia tubulosa*, one of the Medusoids derived from a Zoophyte.
11. is *Pleurobrachia pileus*, an adult Ctenophore related to Medusæ.
12. is *Pseudocalanus elongatus*, an adult Copepod; and
13. is a pelagic fish-egg containing the young fish.

Coming now to rather higher and larger Crustacea, figure XIII. illustrates the Amphipods or Sand-hoppers, and figure XIV. the Isopods or Sea-slaters. These two groups are closely related. In the Amphipods the body is compressed from side to side, the back is generally curved, the legs are long, and face some forwards and the others backwards (see fig. XIII., 1), while a favourite mode of locomotion is by a series of leaps. The leap is effected by means of the hindmost or tail legs, which are bent forward under the body, and then suddenly straightened out so as to toss the body up in the air. The Amphipod shown at 1 (*Orchestia littorea*) performs this action. Some kinds of these Amphipods are extremely common on our sandy shores, especially under stones or pieces of decaying seaweed. Others, like the *Corophium grossipes* shown at 2, burrow in the sea-bottom, where some construct tubes and nests of mud or sea-weeds. The curious skeleton-like

Caprella linearis (3) creeps up sea-weeds and Zoophytes, and is sometimes seen in eccentric and acrobatic attitudes, such as holding on to a branch by one claw or balancing on one hind leg.

The commonest sand-hopper on Port Erin beach is *Orchestia gammarellus*, and this sometimes, when a high

1 *Orchestia littorea* 2 *Corophium grossipes*
3 *Caprella linearis*

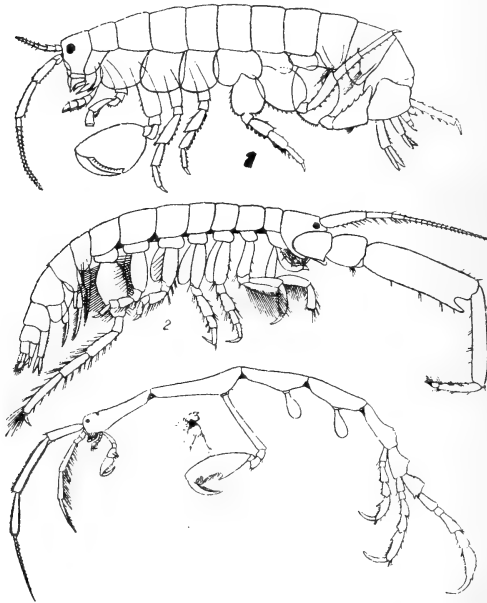

FIG. XIII.

tide is accompanied by a shower of rain, swarms out of the sea on to the land in great quantity. On several occasions during the last ten years these swarms have ascended the concrete walls and steps from the beach, and have invaded the Biological Station in great numbers, hopping over the floor and climbing the walls, so as to get on to tables and shelves.

The Isopods, unlike the Amphipods, have for the most part broader and flatter bodies (fig. XIV.), are depressed from above downwards, have the legs shorter and less conspicuous, and run or creep in place of leaping. The tail legs which were used for leaping in the Amphipods are in part breathing organs in the Isopods, and these parts are enclosed within flap-like folding doors. Many of the Isopods, although true water-breathers, can live the

1 *Idothea baltica*. 2 *Astacilla longicornis* 3 *Ligia oceanica*

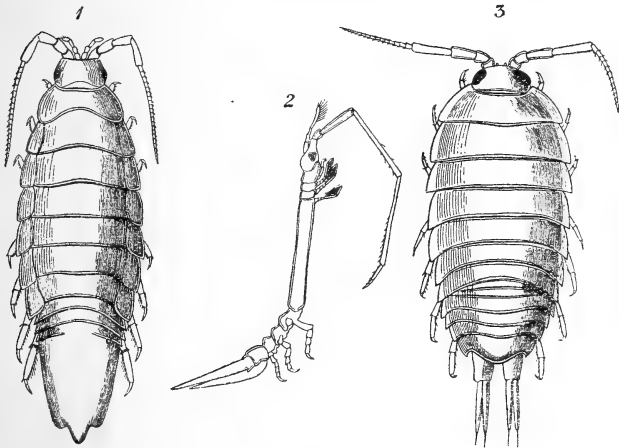

FIG. XIV.

greater part of their time on land. *Idothea baltica*, shown at 1 (fig. XIV.), is completely aquatic, and lives on green and brown sea-weeds, which it generally resembles closely in colour; while *Ligia oceanica* (No. 3) is found at or even above high tide mark, generally hiding in crevices of the rock or between the stones of a pier during the day and coming out to run about and feed at night. *Astacilla longicornis* (2) is of a white colour, and can only be

obtained from the deeper water outside the bay by dredging. Our authority on the Amphipods and Isopods and all higher Crustacea is Mr. A. O. Walker, a member of the Committee.

The highest Crustacea, such as crabs and lobsters, shrimps and prawns, are known as Decapoda because they have 10 large or conspicuous legs or claws, 5 on each side of the body. There are also about 14 other pairs of much smaller legs, jaws and feelers which are not so conspicuous.

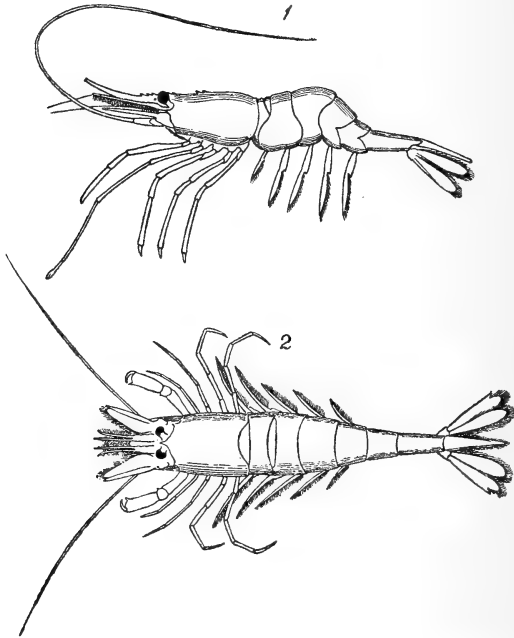

FIG. XV.

Figure XV. shows (2) the common shrimp (*Crangon vulgaris*) and (1) one of our common prawns (*Pandalus annulicornis*). Shrimps are nocturnal animals, lying for the most part during the day buried in sand with only the tips of the stalked eyes and the long delicate feelers pro-

jecting above the surface. Prawns, on the other hand, are active during the day, prowling about constantly in search of food. They live amongst rocks and sea-weed. While alive their bodies are transparent or pale green, usually beautifully marked with blue, and sometimes green, yellow and purple lines. It is only after death that the prawns become opaque, and more or less red in colour. Shrimps are not so transparent when alive, and do not become so red when boiled. They are grey, and are usually speckled and mottled with black and white so as to be exactly of the same appearance as the sand in which they live. As the figure shows, the prawn has more of a hump on its back than the shrimp, and can be easily distinguished by the long spiny snout or "rostrum" between the eyes. There are many other differences, and it must also be remembered that we have several kinds of shrimps and several different kinds of prawns in our seas. The lobster (*Homarus vulgaris*) and the Norway lobster (*Nephrops norvegicus*) are allied forms commonly caught at Port Erin. The lobster produces from ten to twelve thousand eggs at a time, which adhere to the legs on the under surface of the tail of the female for many months until they are hatched. Countless millions of embryo lobsters are lost every year through the "berried" females being sent to market, which might be saved if the eggs were cut off and reared in hatcheries.

There is one little prawn, *Hippolyte* (or *Virbius*) *varians*, which is found amongst sea-weeds and in pools at Port Erin, and which is of most varied colour according to its surroundings. Specimens living amongst green weeds are bright green in colour, and even the eggs laid by the prawn are green; when amongst brown weeds, as it often is, it is of a dark brown colour, and when in red and variegated weeds it is red, or speckled with various

colours. Moreover, individuals can to a considerable extent change their colour when the environment is altered. The first Port Erin Annual Report (1893) contained a short account of this animal, with a plate showing the chief colour variations. Since then Messrs. Gamble and Keeble have made a number of interesting experiments, and have shown that at night the colour of all varieties is a deep blue.

The Decapoda or higher Crustacea may be divided into 3 sets:—

- (1) Those that have the tail part or abdomen stretched out behind the carapace or shield that covers the head and thorax, as in lobsters, shrimps and prawns (*Macrura*).
- (2) Those where the abdomen is smaller and is folded up underneath the carapace, as in crabs (*Brachyura*).
- (3) Those where the abdomen is neither completely stretched out nor folded up, and is often anomalous in shape (*Anomura*).

Figure XV. shows *Macrura*, fig. XVII. *Brachyura*, and fig. XVI. two interesting kinds of *Anomura*, which we generally have on view in the Aquarium. No. 2 is *Galathea squamifera*, the "squat-lobster," of which one kind, of a blackish colour, is frequently found under stones at low tide in Port Erin Bay, while another bright red kind is obtained from deeper water by dredging. The abdomen, it will be seen, is partially turned under the body, but can be extended and flapped up and down when swimming. The other figure (1 in fig. XVI.) shows a "hermit crab" (*Eupagurus prideauxii*), with its anomalous abdomen tucked into an old Molluscan spiral shell, on the outside of which is a special kind of sea-

anemone, *Adamsia palliata*. These two very unlike animals, the hermit-crab and the sea-anemone, seem to be mutually helpful; the crab carries about and incidentally feeds the anemone, while the latter by its stinging threads possibly keeps off fishes and other enemies, and so protects its partner in this strange association.

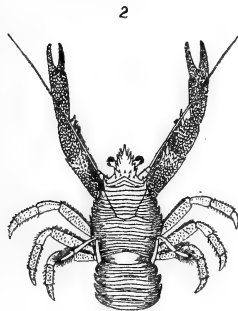
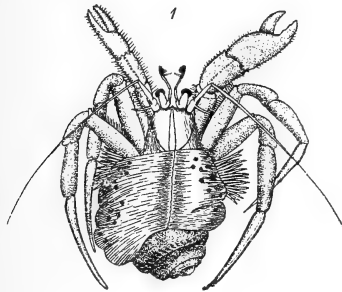

FIG. XVI.

The highest of Decapod Crustacea are the Brachyura, or Crabs, which have the abdomen permanently tucked up under the carapace, so as not to be visible from above (see fig. XVII.). The 10 conspicuous legs, which give the name "Decapoda," are clearly seen, while smaller

ones will be found about the mouth on the under side. The appearance of the edible crab (*Cancer pagurus*) and of the common shore crab (*Carcinus mœnas*) are well known ; and the figure shows, at 1 the "Fiddler" or swimming-crab (*Portunus puber*) with flattened paddle-like hind legs,

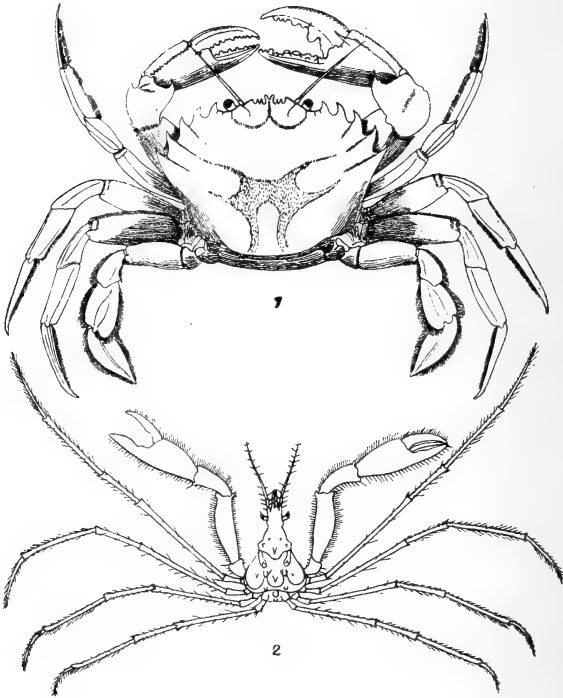

FIG. XVII.

and at 2 one of the long-legged spider-crabs (*Stenorhynchus phalangium*). Some of the spider-crabs are frequently found to have their shells covered by a dense growth of small sea-weeds, Zoophytes, and sponges, which to some extent conceal the crab from observation when it is in a

rock pool or on the sea-shore at low tide. These sea-weeds are found to be attached to little hooked spines, and observations have shown that the crab attaches the sea-weeds to them itself, apparently with a view to its own disguise. We have generally some specimens of the spider-crab, *Hyas araneus*, showing this concealment in the tanks at Port Erin. Some other kinds of crabs are so shaped and coloured as to be very like the stones and other objects amongst which they live.

All the crabs, as well as lobsters and shrimps, as they grow larger, periodically throw off or "cast" their hard shells so as to permit of expansion. This process of "ecdysis" may sometimes be seen taking place in an aquarium, and it is so complete that not only is the outer covering of the body shed, but every limb is drawn out of its hard sheath, and the coverings of the eyes and the delicate feelers and gills and even the cuticular lining of the stomach are all cast off. For some time after this the crab remains in a feeble and defenceless condition, but swollen up with water, while its new shell is forming and hardening. Such "soft" crabs generally hide, are rarely caught, and are recognised as being unfit for eating.

The life-history of the shore crab (*Carcinus mœnas*) is interesting, and figure XVIII. shows some of the more important free stages. The developing eggs are carried about as an orange or dark brown mass underneath the abdomen, and when the young animals hatch out they are called "Zoeas" (1) and are quite unlike the old crab. They have a large jointed abdomen and several long spines sticking out from the body. They swim freely on the surface of the sea, and are frequently caught in the tow-net in summer and autumn. After a time the Zoea grows larger, casts its skin, and becomes the next stage, or "Megalopa" (2), which is much more like a crab, but

has very conspicuous eyes (hence its name), and still uses the out-stretched abdomen for swimming on the sea-surface. The older *Megalopa* begins to haunt the seaweedy shores and may be found in rock pools, and so gradually grows into the smallest size of crab.

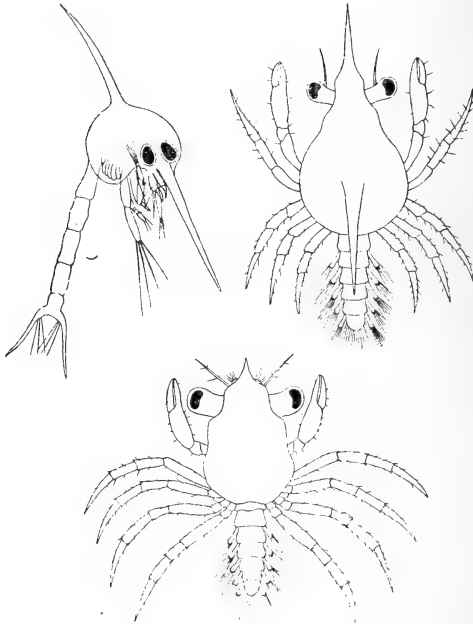

FIG. XVIII.

Several reports upon our Crabs and other Higher Crustacea, by Mr. A. O. Walker, will be found in our volumes.

MOLLUSCA.

(Figs. XIX. and XX.)

The Molluscs, such as cockles and whelks, are the true "shell-fish." They have no joints or segments, and no legs, and the soft body is covered by a hard limy shell which is generally in only one (univalve, such as whelk) or

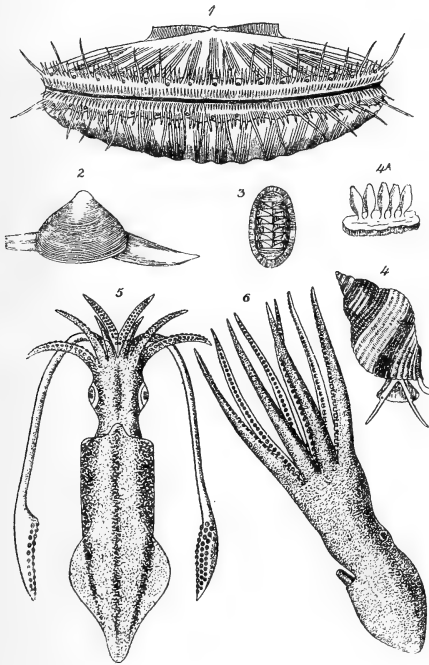

FIG. XIX.

in two (bivalve, as in oyster and cockle) pieces, the valves. A few Molluscs, the sea-slugs (fig. XX.), have no shell when adult; while the Cuttlefishes have either no shell, or a shell of a very special kind unlike that of common univalves and bivalves. Figure XIX. shows a

group of representative Mollusca. 1 is the large scallop (*Pecten maximus*) with the rounded valve below and the flat one above, the hinge where they join being at the figure 1. Round the opening between the margins of the valves is seen the soft edge of the body fringed with feelers and a wonderful row of gleaming eyes. No. 2 is also a bivalve (*Mactra truncata*), but is one which burrows in sand by means of the long blade-like "foot" seen to the right of the figure (the animal's anterior end), while at the opposite (posterior) end is seen a double-barrelled tubular arrangement by means of which supplies of water are drawn into the body and ejected. The mussel (*Mytilus edulis*) and various kinds of *Venus* and *Tapes* are common at Port Erin. No. 3 is the curious little slug-like Mollusc *Chiton lavis*, frequently found under stones and in pools, and quite exceptional in having the shell represented by a series of 8 pieces arranged along the back like a series of overlapping tiles. This leads to the ordinary univalves (Gastropoda), of which we have an example in the common dog-whelk (*Purpura lapillus*) at 4. These animals have a broad creeping "foot," like that of the garden snail, with the head and mouth in front and the tail behind. The spirally coiled univalve shell is balanced on the back, and all can be drawn up into it when the animal retreats. In some cases there is a lid (the operculum) upon the tail which fits the opening of the shell. The yellow egg-capsules of *Purpura* are seen at 4a. From 10 to 20 eggs are as a rule laid in each capsule, but of these only one reaches maturity and emerges as a young *Purpura*. That one is in every sense representative of its brothers and sisters, as it has eaten all the rest. Various kinds of periwinkle (*Littorina*) and the only kind of Cowrie (*Cypræa Europea*) found in our seas are generally present in the Aquarium.

The two remaining animals shown in fig. XIX. are Cuttlefishes (Cephalopoda). No. 5 is the common squid (*Loligo vulgaris*), with 8 short "arms" and 2 longer "tentacles" attached to the head, and all of them bearing suckers. *Loligo* has an internal shell shaped like a short Roman sword, and made of a flexible transparent horn-like substance. The remaining Cephalopod (No. 6) is a kind of "Octopus" called *Eledone cirrhosa*. It has only the 8 sucker-bearing arms, the body is shorter and rounder than in the squid, and there is no shell of any kind external or internal.

The soft skin of the Cuttlefishes is coloured yellow, red and brown by little sacks full of pigment grains, and these sacks can be so varied in shape as to change the tint of the animal in accordance with its surroundings. In little baby cuttlefishes from $\frac{1}{4}$ to $\frac{1}{2}$ an inch in length this instantaneous change in colour, or "blushing," can be seen most beautifully as the little animals just hatched from the egg dart about the tank from darker to lighter coloured parts.

Some Gastropods, such as the sea-hare (*Aplysia punctata*), found by dredging in the bay, have very small shells which do not cover the body.

The common limpet (*Patella vulgata*) is frequent on the shore, and the beautiful transparent brown *Helcion*, with its radiating lines of delicate turquoise blue, is found at low tide on the blades and stems of the oar-weed.

Reports upon the various groups of Mollusca, by Mr. R. D. Darbishire, Mr. F. Archer, Mr. W. E. Hoyle and Mr. A. Leicester will be found in the volumes of our "Fauna."

There is one set of Molluscs related to the ordinary univalve Gastropods which have lost their shells. These are the Nudibranchs or sea-slugs, four common kinds of

which are shown in fig. XX. No. 1 is the large yellow sea-lemon (*Archidoris tuberculata*) frequently found in rock pools during the spring and summer; 2 is the rarer and smaller *Polycera quadrilineata*, marked with yellow spots and found sometimes creeping on the blades of *Laminaria*; 3 is *Eolis tricolor*, one of the most graceful and brilliantly coloured of the sea-slugs; and 4 is the little *Doto coronata* found on colonies of Zoophytes, upon which it feeds. The brightly-coloured projections on the back of *Eolis* have batteries of microscopic stinging

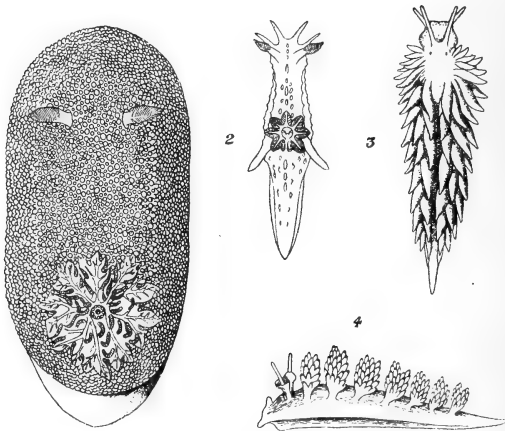

FIG. XX.

threads which can be discharged instantaneously into any offending animal. Those sea-slugs which have no stinging organs are for the most part coloured and shaped so as to closely resemble their natural surroundings, and so escape the observation of their enemies, while those (like *Eolis*) with offensive organs are conspicuous and brilliantly coloured, as if to warn other animals to avoid them. In losing the shell these Molluscs have lost a pro-

tection against injury, and this loss is compensated by the colours and appearance of the soft bodies, which in some cases are of a protecting and in other cases of a warning nature. The spawn of the sea-slugs is deposited in long ribbon-like or cord-like convoluted white masses on stones and weeds. A small piece contains many hundreds of minute embryos which, when hatched, have for a time little cap-like shells. This leads us to believe that the sea-slugs are descended from ordinary shell-bearing Molluscs.

Papers and reports upon our Nudibranchs, by Professor Herdman and Mr. Clubb, will be found in our volumes.

T U N I C A T A .

(Fig. XXI.)

The Ascidiæ, or sea-squirts, are not so well known to the public as they deserve to be. They are very common, very varied and some of them very beautiful. Most of them when adult stick to stones or sea-weeds, and they are of two kinds—the Simple Ascidiæ and the Compound Ascidiæ. A Simple Ascidian, such as *Ascidia* (fig. XXI. 1), is a grey sack-like body from 1 to 6 inches in length, having a tough skin (the “Tunic,” hence Tunicata) and 2 openings through one of which the sea-water is drawn in, while it is squirted out through the other. When touched incautiously, the animal contracts and emits sudden jets of sea-water from both apertures, thus vindicating its title to the popular name “sea-squirt.” The name Ascidian (from the Greek “Ascós,” a leathern double-necked bottle) is given in reference to the bag-like

shape and the 2 apertures. There are many interesting and some puzzling points in connection with the structure and mode of life of *Ascidia*, but these would require many figures and a microscopic examination of the animal for their exposition. Another simple Ascidian which we frequently have in the Aquarium is *Styelopsis grossularia* (2), "the red-currant squirter of the sugar-loaf rock," as it has been called, because of the myriads which cover with a red papillated surface many square yards of the cliff in the beautiful caves near Spanish Head.

Compound Ascidians are colonies each member of

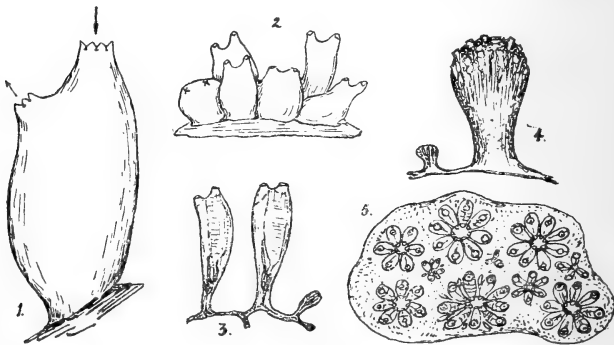

FIG. XXI.

which is very much like a simple Ascidian in structure, but they are all united together by one covering or tunic. A common and very brightly coloured kind of Compound Ascidian is *Botryllus*, shown at 5 in fig. XXI., and commonly found under stones about low-water mark. The colony is marked with bright stars and wheels, each ray of which is a separate member of the colony, with complete organisation of its own. There are many other kinds of Compound Ascidians (such as that shown at 4); they rival the sponges in their curious shapes and brilliant colours.

No. 3 is *Clavelina*, where beautifully transparent individuals are united by a creeping root. It is sometimes found in the deeper pools at Port Erin.

The egg of an Ascidian develops into a minute tadpole-shaped larva which has a back-bone running along its tail and a nervous system with a brain, containing an eye and an ear. In fact, the structure of this Ascidian larva is very like that of any young vertebrate animal, and if it remained in this condition for life it would be proper to classify it along with the lowest fish-like vertebrates. But it does not so remain. After a brief free-swimming existence it becomes attached to a rock or sea-weed, and settles down for the rest of its life. Then degeneration sets in. The backbone, the brain, the eye and the ear—all the evidence of its high organisation and active early life—break up and disappear, and the free tadpole becomes reduced to the sedentary sack-like Ascidian. This life-history is a good example of degeneration, but it also shows us that Ascidians are derived from ancestors which were once related to the backboned animals.

There is one of the Tunicata which remains free-swimming all its life, and has a backbone in its tail. It is called *Appendicularia*, and we frequently catch it in the tow-net in Port Erin bay.

The reports upon the Tunicata in our series are by Professor Herdman, and the first of the L.M.B.C. Memoirs is on "Ascidia."

FISHES.

(Fig. XXII.)

There are about 150 different kinds of fishes found in the Irish Sea around the Isle of Man. Some of these are the well-known edible fish belonging chiefly to the Cod

family (Cod, Hake, Haddock and Whiting), the Flat-fish family (Soles, Plaice, Dabs and Flounders), and the Herring family. Others are rare fishes only occasionally seen, such as the Sturgeon, Torpedo, Tunny and Thresher. Others again are the voracious cartilaginous fish, such as Skates and Rays, Sharks and Dog-fishes. Finally, there are a very large number of curious and interesting little

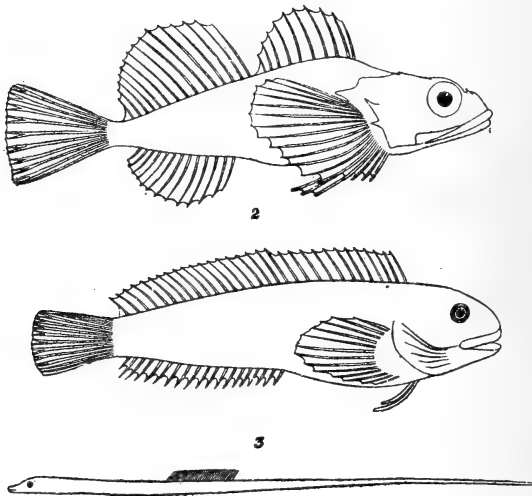

FIG. XXII.

shore fishes to be found in rock pools and under stones, some of which are generally to be seen in the Aquarium. Three of the more common of these are shown in figure XXII. No. 1 is the Bull-head (*Cottus scorpius*), No. 2 the common Shanny (*Blennius pholis*), and No. 3 a little pipe fish (*Nerophis lumbriciformis*). The little sucker fishes (*Lepadogaster bimaculatus*), the Butter fish (*Centronotus*

gunnellus) and the Conger eel are also usually to be seen in our tanks.

Although most of these shore fishes lay their eggs in spring under stones or in crevices or on old shells in the sand, the majority of the fish we eat from the sea (with the exception of the herring) produce in enormous quantities eggs that are very minute and transparent, and which float freely in the open sea. These are known as "pelagic," and the eggs of Cod, Haddock, Whiting and their relations, and of Sole, Plaice, Flounder and other related flat fish are of this kind. It is these pelagic eggs of our most important food fishes that can be obtained in millions at the spawning season and hatched artificially in sea-fish hatcheries, and so may be kept and protected during the first few days or weeks of their existence when they would otherwise be exposed to innumerable enemies in the surface waters of the ocean.

But it cannot be too emphatically stated, and widely made known, that sea-fish hatcheries ought not to be merely for the purpose of hatching young fish and then setting them free in the sea. *Hatching and Rearing* of fish is the end to have in view, and scientific men who have charge of fish hatcheries will not be content till they have succeeded in rearing into young fish, at a reasonable cost, a large proportion of the fry which they can now hatch from the eggs by the million. Professor G. O. Sars first showed how the eggs of an edible fish (the Cod) could be hatched in small numbers as a laboratory experiment; Dannevig in Norway and the U.S. Fish Commission in America have devised the apparatus and technique by which it has become possible with very slight mortality to hatch out such eggs on an industrial scale by hundreds of millions. The next advance must be in rearing. At present practical difficulties block the way,

but the Fishery Board for Scotland has had some success with Plaice, and the French at Concarneau with the Sole, and we cannot doubt that further investigation and experience will show us the best methods to pursue. It is at institutions like this at Port Erin, where a Scientific Laboratory is combined with the Hatchery, that experiments in feeding and aeration can be carried out which will eventually lead us to the successful rearing of the young fish that we now hatch and distribute as fry.

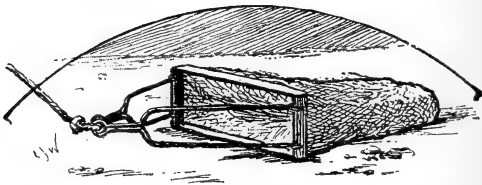

The Naturalist's Dredge.

REPORT on the INVESTIGATIONS carried on during 1901 in connection with the LANCASHIRE SEA - FISHERIES LABORATORY, at University College, Liverpool, and the SEA-FISH HATCHERY at Piel, near Barrow.

Drawn up by Professor W. A. HERDMAN, F.R.S., Honorary Director of the Scientific Work; assisted by Mr. ANDREW SCOTT, Resident Fisheries Assistant at Piel; Mr. JAMES JOHNSTONE, B.Sc., Fisheries Assistant at Liverpool; and Mr. FRANK J. COLE, of University College, Liverpool.
With Eleven Plates.

CONTENTS.

1. Introduction and General Account of the Work	- -	109
2. Sea-Fish Hatching at Piel	- - - - -	122
3. Note on the Physical and Chemical characters of our Sea Waters	- - - - -	128
4. Memoir on the Common Plaice	- - - - -	145

INTRODUCTION AND GENERAL ACCOUNT OF THE WORK.

THE work of the past year has been chiefly :—

- (1) The hatching operations and other similar work carried out at Piel by Mr. Andrew Scott;
- (2) Laboratory investigations by Mr. Johnstone at Liverpool, chiefly this year upon the Plaice;
- (3) Some investigations upon the chemical and physical characters of the sea-water of our district;
- (4) The work of the Circulating Fisheries Exhibition; and
- (5) The Practical Laboratory Classes for Fishermen.

Some of these matters which can be treated shortly I shall remark upon here, the others will be discussed more fully in the separate sections that follow.

We have aimed at having in each of these Annual Reports, in addition to a short account of the work of the

year, some more detailed contribution of permanent value to Fisheries Science. Thus, once we had the work on the Chemistry and Pathology of Oysters and other shell-fish, and their connection with disease in man; once we had the account of oyster culture on the West Coast of France; Mr. Johnstone in one report dealt with the reproduction of the common mussel, and in another he gave us a very full account of the cockle; and last year the report contained a detailed description of certain very important fish parasites. This year we have what I suppose is the most complete account of a single fish that has yet been produced. It is a memoir on the common Plaice (*Pleuronectes platessa*), by Mr. F. J. Cole, of University College, and Mr. James Johnstone. Mr. Cole and Mr. Johnstone have had this work in hand for the last two years, and the pages and plates that make up the greater part of this report represent an enormous amount of labour both in the laboratory and the study. The Plaice is one of our most important British fishes; it is one of those local and sedentary forms in regard to which our apprehensions may well be excited in view of the marked increase of fishing power in recent years. It was one of the fish to which the attention of the Parliamentary Committees of 1893 and 1900 was specially given, and in which all the Countries of Northern Europe are at present interested because of the scheme for an International Investigation of the North Sea. Under these circumstances any contribution to our knowledge of the Plaice must be especially welcome, and all knowledge it must be remembered is of value, and helps us to understand the nature and life of the fish in its manifold relations. For those readers, however, who do not feel interested in the details of structure, I may add that the Introduction, the discussion of the nature and origin of the asymmetry, and the two

sections of the Economic Appendix, will be found the most readable and instructive parts. It is only fair to state that the eleven beautiful plates that illustrate the Structure and Life-history of the Plaice have been presented to us, as the cost of their production has been defrayed by a grant from Victoria University.

Mr. Scott's account of the Sea-fish Hatching work at Piel will be found on p. 122. During the past year the work has been done upon the Flounder, and over 13 millions of young have been hatched and distributed in suitable waters. Next year we hope to deal largely with the Plaice, and a supply of spawners, obtained by our steamer through the courtesy of the Fishery Board for Scotland from Luce Bay, has already been laid in.

I desire to emphasise what I have pointed out before, that sea-fish hatcheries ought not to be regarded as merely for the purpose of hatching young fish and then setting them free in the sea. The *Hatching and Rearing* of fish is the end to have in view, and scientific men who have charge of Fish Hatcheries will not be content till they have succeeded in rearing into young fish, at a reasonable cost, a sufficiently large proportion of the fry which they can now hatch from the eggs by the million. Professor G. O. Sars first showed how the eggs of an edible fish (the Cod) could be hatched in small numbers as a laboratory experiment. Capt. Dannevig in Norway and the U.S. Fish Commission in America have devised the apparatus and technique by which it has become possible, with very slight mortality, to hatch out such eggs on an industrial scale by hundreds of millions. The next advance must be in rearing. It may be very useful to turn out large numbers of fry, but it is not sufficient as an ultimate aim; what we want to do ultimately is to hatch *and rear* fish. We must experiment

in the direction of how best to keep young fish alive at a moderate cost, till they attain a fair size. At present practical difficulties in feeding, and possibly in connection with the movements of the water, block the way, but Mr. H. Dannevig at the Hatchery of the Fishery Board for Scotland has had some success with the Plaice, and MM. Fabre-Domergue and Biérix at Concarneau with the Sole, and we can scarcely doubt that further investigation and experience will show us the best methods to pursue. It is at institutions like ours, where scientific work is combined with the hatching, that experiments in feeding and aeration can be carried out which will eventually lead us to the successful rearing of the young fish that we now hatch and distribute as fry. The rearing of young Soles at Concarneau from the egg to a size of 35 mm., with a loss of only 50 per cent., is a striking and encouraging fact.

The laboratory at Piel has been occupied by several scientific workers during the year. In addition to Mr. Scott, who has worked there throughout the year, Mr. Johnstone has paid several visits, and Mr. Cole, from University College, Liverpool, spent the greater part of September at Piel working at the anatomy of the Plaice. Dr. H. Lyster Jameson, from the Municipal Technical College at Derby, worked in the laboratory for short periods during the summer, carrying out some investigations connected with the formation of pearls in marine shell-fish. Mr. H. C. Chadwick, Curator of the Port Erin Biological Station, spent a couple of weeks in March studying the methods of sea-fish hatching.

Amongst the numerous visitors who came to see the exhibition and the work going on in the establishment during the year were the following :—

Mr. Walter E. Archer, Chief Inspector of Fisheries to the Board of Trade.

Rev. R. B. Billinge, Furness Rural District Technical Instruction Committee.

Rev. Dr. Hayman, Aldingham near Baicliff.

Rev. T. Fowler, Flookburgh.

Mr. F. J. Ramsden, Furness Railway Company.

Mr. A. Aslett, " " "

Mr. F. Stileman, " " "

The Mayor and Members of a Deputation from the Barrow Free Public Library Committee.

Col. Turner and Members of the Stockport Corporation.

Mr. Fell (twice).

Mr. Ascroft (twice).

Mr. Houldsworth.

Professor Herdman (twice).

The Barrow Teachers, John Graham, B.Sc., P. H. Smith, B.Sc., and J. E. Turner, B.A., who worked in the laboratory last year, were unable, through pressure of other duties, to follow up their studies in the laboratory, but hope to be able to resume them during the coming year.

The travelling Fisheries Exhibition, which was fitted up in 1897, has during the last four years been on view in public institutions in the following Lancashire towns:—Liverpool, Salford (1898), Preston (1898-99), Bolton (1899), St. Helens (1900), Piel (1900-01), University College, Liverpool (1899-1900), and finally Barrow (1901) where it is at present.

This exhibition was transferred from St. Helens to Piel in November, 1900. Various repairs to the jars and specimens had to be made, and all the labels attached to the former had to be renewed, owing to leakage of spirit from

some of the jars which had been damaged in transit. The exhibit was thrown open to the inspection of the public early in 1901, and, with the exception of the periods when the classes for fishermen were being held, remained on view until the beginning of September. During the time it was at Piel the Barrow Town Council completed negotiations for its removal to their town. The exhibit was removed to Barrow early in September, and set up in the reference room of the Free Public Library, where it will remain for the usual six months.

The exhibit during its stay at Piel was visited by between 3,000 and 4,000 people, amongst whom were parties of school children with their teachers from the Barrow Schools. Everyone appeared much interested in the various contents of the cases, and the majority went away with more correct ideas and impressions of the work of the Sea Fisheries Committee. The exhibit was of great service during the time the classes for fishermen were held. The specimens of the fishes, the food of fishes, and the preparations of shellfish, were removed from the cases and arranged on the shelves of the laboratory, and referred to from time to time to illustrate many points which were discussed during the teaching of the men.

During the summer I gave evidence before the Royal Commission on Sewage Disposal, as to the effects of sewage and other materials in effluents upon fish and shellfish; and Mr. Scott has been able from time to time to make certain experiments for me in the tanks at Piel upon this question, which is of great practical importance in connection with some of our estuarine and shore fisheries.

In regard to the Practical Classes for Fishermen which had been started in Liverpool during the previous year, three Courses of Instruction, the Third, Fourth and Fifth,

have been successfully carried on this year at Piel, and Messrs. Scott and Johnstone, who were mainly concerned in the work report to me as follows :

“The Technical Instruction Committee of the County Council having given a further grant of money to enable Fishermen to obtain instruction in the life histories, &c., of the Economic Marine Animals, from our Scientific Department, arrangements were made for carrying on the Practical Classes at Piel, where a supply of living animals could be obtained easily, and where, during spring, the hatching of the eggs of Sea Fish could be shown.

“Three Classes, each attended by ten men, were held during the year, two in the Fish Hatching Season, and one in the Summer. A Fourth Class, to follow immediately after the third, was also proposed, but this was abandoned owing to the difficulty the men had in coming at that time of the year. The following are the dates when the Classes were held, and the names of the men who attended them :—

“March 18th to 29th—John Wright, Southport; William Rimmer, Southport; Robert Wilson, Morecambe; David Willacy, Morecambe; Richard Woodhouse, Morecambe; Daniel Hadwin, Flookburgh; Peter Butler, Flookburgh; Samuel Bayliff, Baycliff; John Shaw, Baycliff; Robert Porter, Baycliff.

“April 15th to 27th—William J. Robinson, Formby; Edward Rigby, Southport; Thomas Wright, Southport; J. Johnson, Banks; J. Wearing, Banks; Samuel Colley, Sen., Fleetwood; Thomas Leadbetter, Fleetwood; Daniel Bell, Morecambe; James Dobson, Morecambe; James Swain, Morecambe.

“July 1st to July 12th—Thomas Hardman, Lytham; John Robert Wignall, Lytham; Richard Wright, Fleetwood;

William Fairclough, Fleetwood; Robert Butler, Flookburgh; John Inman, Flookburgh; Edward Robinson, Flookburgh; John Hadwin, Bardsea; John Hartley, Bardsea; Thomas Sumpton, Bardsea.

“The classes were carried on by Mr. Johnstone, and the work was on the same lines as in the laboratory classes held at Liverpool (University College) in 1900*, each man, as before, examining everything for himself. As much of the material dealt with was supplied alive, the interest of the men was greatly increased by being able to watch the movements of the animals, in many cases through the microscope. A further important point in having the classes at Piel was the advantage of being able to practically demonstrate to the men how to save and fertilize the ripe eggs of fish, caught in the trawl, and to trace the development of the embryo from the moment the egg was fertilised until the young fish hatched out as a free-swimming larva. The study of the developing fish formed part of each day's work in the case of the men who attended the first two classes. This was not possible at the third class owing to the fish spawning season being over by the end of May. Two lantern demonstrations were given to each class—one at the end of each week—and these were practically a review of the work done on previous days. A special lantern demonstration was given by Professor Herdman when he visited the first class, and this was open to the local residents, and was largely taken advantage of.

“At the conclusion of each course the senior member of the class, spontaneously, on behalf of himself and the other members of his class, expressed their indebtedness to the Technical Instruction Committee of the County Council, and the Sea Fisheries Committee. Some of the

* *Vide* Fish. Lab. Report for 1900.

men have also written long after returning to their homes, expressing the pleasure they had had in the fortnight's work at Piel and their thanks for the practical instruction they had been given and for the plain way in which things were put before them.

“There can be no doubt that these classes are of practical value to the fishermen. All those who have been with us freely admitted that many of the views they held regarding the spawning, development, and rate of growth of fish and other economic marine animals were erroneous. We are convinced that it is only by allowing each man to study the animals for himself, make dissections and examine material with the microscope that lasting good can be obtained. A course of instruction such as is given to the fishermen would be of great help to the Bailiffs when collecting specimens and tow-nettings for the Laboratories.

“Various members of the Committee visited the classes from time to time to see the progress of the work, including Mr. Fell, Mr. Ascroft, Mr. Houldsworth, Mr. Dawson and Professor Herdman, all of whom addressed the men on the objects and work of the classes.”

We had hoped this year to have had a report from Mr. R. L. Ascroft upon the tow-net gatherings taken throughout the district. The scheme for the periodic collection of gatherings from the surface of the sea at certain fixed places was started in 1900, and during that year about 150 samples of material were examined by Mr. Ascroft and the results have been tabulated. During 1901 the work has been carried on, and about the same number of gatherings have been made, chiefly by Captain Wignall from the steamer “John Fell,” by Mr. Eccles in Liverpool Bay, and by Mr. Wright in Barrow Channel and Morecambe Bay. Many of these have been examined, but Mr. Ascroft's recent

illness has unfortunately stopped—we hope only for a time—this and other good work in connection with fisheries investigations in which he was engaged.

The work that has been done of recent years by Scandinavian Hydrographers, and the attention that has been directed to the matter by the International Conferences at Stockholm and at Christiania, and the appointment by the Board of Trade of an Ichthyological Research Committee, all emphasize still further the point that I dealt with in some detail in my last report, viz.:—the need for more exact and detailed knowledge of our coastal waters and their inhabitants. Such knowledge, both scientific and statistical, can only be obtained by some such scheme as I outlined last year, and by the use of a special steamer to supplement the information that can be derived from commercial trawlers. I have thought it important in the meantime to have some samples of water from different parts of our district examined as to their physical and chemical characters by the most recent hydrographical methods and by a competent chemist (1) with the object of noting what variations exist in the Irish sea, and still more (2) with a view of testing the methods as to their relative importance and practicability for future schemes of work at sea. Mr. Alfred Holt, Junr., B.A., (Cantab.), has kindly undertaken this work, and during the last three months has been examining samples of sea-water in my laboratory. I am glad to have from him the report which is printed at p. 128.

At the Eleventh Annual Meeting of Representatives of Fisheries Authorities at the Board of Trade in June, 1901, the President, the Right Honourable Gerald Balfour, M.P., made some interesting observations bearing upon fisheries research which must carry weight, and, it is to be hoped, will receive the attention which they deserve. Speaking

of the lamented death of Sir Courtenay Boyle, he referred to communications between them on the subject of the best means of "improving and following up that scientific research into the life and habits of fish, the practical importance of which is coming to be more and more recognised." Then, in referring to the Report of the Select Committee on the last Immature Fish Bill, he said, "It came to the conclusion that it would not be expedient to press forward the Bill in the absence of further information. It fully recognised the danger we were running of having our seas depleted of fish. It further recognised that one cause of such depletion was the capture and destruction of small, immature fish." And then he went on to point out the recommendations of that Committee, which were briefly (1) the international regulation of the North Sea, and (2) the effective pursuit of scientific investigation, and said "In the face of the conclusions arrived at by the Select Committee and of those recommendations, I think it is absolutely essential now that we should proceed upon the lines indicated by them before attempting any further legislation." He then referred to the action of the Government in international negotiations, with the view of arriving at some agreement as to protected areas, which has not yet resulted in any definite conclusions; and proceeded as follows:—

"Next with regard to scientific investigation of the life and habits of fishes. The Board of Trade are at the present time arranging for a Departmental Committee, of which Sir Herbert Maxwell has undertaken to be Chairman, with the following reference which I will read out. 'To inquire and report as to the best means by which the State or Local Authorities can assist scientific research, as applied to problems affecting the fisheries of Great

Britain and Ireland, and in particular whether the object in view will be best attained by the creation of one central body or department acting for England, Scotland and Ireland, or by means of separate departments or agencies in each of the three countries.' You will see, gentlemen, that that is a very wide reference, and I trust that the deliberations of this Committee, which is now in course of appointment, will end in some fruitful result."

So far the President of the Board of Trade, and I think all who are interested in the advancement of knowledge and the promotion of fisheries research will agree as to the importance of the announcement; but as I have had the honour of being appointed a member of Sir Herbert Maxwell's Committee on Ichthyological Research, it would be highly improper for me to make any comments upon the work that will be necessary in order to carry out Mr. Balfour's suggestions, or upon the results that are likely to follow. But quite apart from the Board of Trade Committee, it is important that I should urge upon Lancashire my conviction that our local waters of the Irish Sea ought to be investigated under the auspices of our local Committee. Whether or not a great national or international scheme of investigation be entered upon, it is most desirable that Lancashire, which has obtained credit for an advanced and enlightened policy in the past, should recognise its obligations—moral if not legal—and should carry out an adequate programme of work at sea on similar lines to that of the Scottish Fishery Board to the North of us, and to that of the Irish Board on our West. The Fisheries Branch of the Irish Department of Agriculture has now an organised scientific department, with a well known marine biologist, Mr. Ernest Holt, as scientific adviser, and an efficient steamer, "The Helga," measuring 150 feet in length, which

is now working from Dublin as a centre in the Western part of our own area. If this could be supplemented by a Lancashire steamer devoted wholly to statistical and scientific work, the two working on a common programme, there would be a fair prospect that this the most definitely circumscribed of the British seas * would be adequately investigated. It is only now a question of expense. Sufficient preliminary investigations have been made, we know exactly what we want to do, and the Irish steamer is now at work. All that is required is an additional steamer for scientific work in the Lancashire District and funds to carry out the scientific programme. In previous reports I have shown the suitability of the Irish Sea for such work, and I am interested to see that Dr. Johan Hjort, in a recent publication† expresses a somewhat similar opinion in regard to some of the local sea-areas on the Norwegian Coast as compared with the North Sea. He says:—"We consider that the conditions affecting those small localities on our Coast are exceptionally synoptic, and far easier to grasp than those of the exceptionally complicated and vast territory of the North Sea, in which the Plaice lives."

Finally, I should, perhaps, explain here (1) that my approaching departure for Ceylon, to carry out an investigation on the Pearl Oyster fishery for the Government, has necessitated the issue of the present report a few weeks earlier than usual, and (2) that although all the manuscript and the first proofs have passed through my hands, I have had to leave Mr. Johnstone to read the pages for the press.

W. A. HERDMAN.

UNIVERSITY COLLEGE, LIVERPOOL.

December, 1901.

* The Irish Sea contains about 10,000 square miles, and is about one-twentieth part of the size of the North Sea.

† Report on Norwegian Fishery and Marine Investigations, Vol. I., p. 152; Kristiania, 1900.

THE FISH HATCHERY AT PIEL.

BY ANDREW SCOTT.

In the operations carried on in the hatching season of 1901 only the eggs of the white fluke or flounder (*Pleuronectes flesus*) were dealt with.

The flounder is a fish which is fairly plentiful in the in-shore waters of our coast, and with the Plaice forms the greater bulk of the fishes taken in the stake nets, especially in the northern part of the Lancashire area. It is therefore of considerable money value to the stake net fishermen, as well as to the small sailing trawlers that fish in the channels of the various estuaries in the district. Although not held in high esteem as an article of food by the fishermen themselves, the white fluke finds a ready sale in the inland towns. The fishermen look upon the white fluke with a certain amount of disrespect, and have applied various uncomplimentary names to this fish. This is owing to the questionable grounds which it frequents at particular times of the year. It is said to be more abundant, especially during the summer months, in areas affected by the discharge of sewage from large towns, than in clean sea water. This is true to a certain extent, but the fish does not frequent sewer outlets merely for the sake of any food that may be brought down. It is, more than anything, because of the low specific gravity of the contaminated area, due to the great quantity of fresh water which finds its way along sewers, that the flounder frequents such localities. The flounder is essentially a brackish water fish, and is known to ascend far up rivers in summer. In some parts of the country it is known as the fresh water fluke, and is not uncommon in lakes which have an unobstructed connection with the sea,

On the approach of cold weather the fish migrate towards the sea. The majority of the sexually mature forms in time make their way out to sea to spawn. The movements of the immature flounders are greatly influenced by the conditions of the weather. When there is little or no frost they remain in the shallows of the estuaries. When frost of any severity sets in they quickly disappear into the deeper channels. In mild winters it is probable that even some of the sexually mature fish remain in the deeper parts of the channels and spawn there in the spring. It is not a rare thing to find nearly ripe fish and occasionally partly spent ones in Barrow Channel in February, when the weather has been favourable.

The food found in the stomachs of flounders varies considerably. Sometimes it is mollusca such as young mussels; at other times we find only crustacea, *Mysis* and *Corophium*, and occasionally marine worms.

The incubation of the eggs of the Flounder has formed the principal part of our hatching work hitherto, for two reasons: (1) Mature Fish are easily collected in Barrow Channel during the latter part of the year; and (2) little difficulty is experienced in transferring them to our tanks and in keeping them in captivity.

In future, however, we propose to devote more attention to the incubation of Plaice eggs, and have already secured a supply of mature fish for next (1902) season.

Mature Plaice are not plentiful in the Lancashire waters, and after a week's search, by the steamer, in the middle of November, only five were captured. Luce Bay, in the South of Scotland, was then suggested. This area was well known in former days for its large Plaice, and was fished with success by Fleetwood Sailing Trawlers, before

it was closed against trawling by the Fishing Board for Scotland. Permission was courteously given by that Board for our Fisheries Steamer to trawl in the Bay. It was late in the year for such in-shore waters, when we made our visit, yet a good number of mature Plaice were secured in a single day's trawling. The weather was favourable for the passage to Piel. After a run of nearly nine hours the fish were landed in good condition and placed in our tanks. The fact that we have to go to closed waters for our spawning fish, is a good proof that protected grounds, in which all trawling is prohibited, are undoubtedly a benefit to the fisheries. They are the means of preserving the maturing fish, and so of ensuring that at least some fish will be left to spawn. With no protection, and the improved methods for catching fish that are now employed, the adult fish, especially of sedentary species like the Plaice, would soon be as scarce as they now are in the Irish Sea between Lancashire and the Isle of Man, where they were formerly plentiful.

During the hatching season of 1901 we had upwards of 250 flounders in the tanks. The ratio of sexes, as far as could be judged by size, was three females to two males. The males of flat fishes are, as a rule, smaller than the females; but there is no certain guide from external appearances unless the fish are ready to shed the reproductive elements. The females are then recognisable by the very swollen abdomen. Consequently there are usually a number of fish amongst the stock that do not reproduce owing to immaturity. These cannot be detected when the fish are collected. The fish were collected in Barrow Channel by Mr. Wright, as in former years, and kept in tanks till the spawning season was over, when they were set free.

Throughout the whole period the fish were in the tanks they were fed on lug worm (*Arenicola*), which is plentiful in the vicinity of the hatchery. Mussels with the shells removed were tried at first, but were not eaten by the fish, and were discontinued after a few days.

The first fertilised eggs were collected on February 28th. From that date onwards the numbers gradually increased, until the maximum was reached in April. After that the numbers rapidly decreased, and the spawning was over by May 10th. During the spawning period nearly fifteen and a half millions of eggs were collected and placed in the boxes for incubation. These eggs produced over thirteen and a half millions of fry, which were set free about the centre of Morecambe Bay. The period of incubation varied from eleven days at the beginning to six days at the end of the season—a reduction of time entirely due to the increasing temperature of the sea water, which is shown by the table of temperatures and specific gravities given below. It will be noticed from the table that the specific gravity during the hatching was satisfactory, and never fell below 1.026 till after the middle of May. The loss of eggs during incubation from all causes averaged about 11.5 per cent., practically the same as last year. A number of attempts were made to rear flounder larvæ, but these experiments failed owing to the difficulty of getting minute natural food in the waters of the channel.

The following tables show the numbers of eggs collected and fry set free, and also the specific gravity* and temperature of the water during the spawning season.

*The figures given are simply the uncorrected readings taken with the Kiel areometers.

	Eggs Collected.		Fry set free.			
Feb. 28	235,500	-	-	210,900	March	13
March 4	571,000	-	-	432,000	,,	18
,, 7	251,000	-	-	230,800	,,	18
,, 11	471,300	-	-	416,300	,,	22
,, 14	392,700	-	-	349,000	April	1
,, 18	471,000	-	-	428,000	,,	1
,, 20	358,000	-	-	318,600	,,	1
,, 25	595,500	-	-	529,900	,,	9
,, 28	614,000	-	-	545,000	,,	9
,, 29	789,300	-	-	702,400	,,	9
April 1	985,000	-	-	876,400	,,	16
,, 3	828,000	-	-	736,700	,,	16
,, 6	1,000,000	-	-	887,000	,,	16
,, 9	900,000	-	-	800,000	,,	22
,, 12	928,000	-	-	825,000	,,	22
,, 15	1,000,000	-	-	888,000	,,	26
,, 18	800,000	-	-	711,800	,,	26
,, 22	1,000,000	-	-	887,500	May	1
,, 26	800,000	-	-	711,900	,,	10
,, 30	840,000	-	-	747,400	,,	10
May 3	600,000	-	-	533,600	,,	10
,, 6	500,000	-	-	445,000	,,	15
,, 10	500,000	-	-	444,800	,,	20
	<u>15,430,300</u>			<u>13,658,000</u>		

All the Fry were set free by Mr. Wright, the Chief Bailiff, from his boat, between Walney and Morecambe Bay Ship.

TABLE showing Temperature and Specific Gravity of the sea water pumped into the store tanks each day during the spawning season.

Date.	Temperature	Specific Gravity.	Date.	Temperature	Specific Gravity
Feb. 4	4.2° C	1.0264	Mar. 29	3.6° C	1.0268
5	3.8° „	1.0262	30	4.2° „	1.0264
6	3.6° „	1.0262	31	5.0° „	1.0268
7	3.6° „	1.0264	April 1	5.2° „	1.0266
8	4.2° „	1.0264	2	5.2° „	1.0266
9	4.8° „	1.0264	3	5.6° „	1.0264
10	4.8° „	1.0264	4	5.8° „	1.0262
11	4.2° „	1.0264	5	5.4° „	1.0262
12	3.8° „	1.0264	6	5.4° „	1.0264
13	3.6° „	1.0264	7	6.0° „	1.0264
14	2.8° „	1.0264	8	6.2° „	1.0264
15	3.0° „	1.0264	9	6.4° „	1.0262
16	3.0° „	1.0264	10	6.6° „	1.0262
17	3.2° „	1.0264	11	7.2° „	1.0262
18	3.2° „	1.0264	12	7.2° „	1.0262
19	3.6° „	1.0266	13	7.2° „	1.0260
20	4.2° „	1.0266	14	7.2° „	1.0260
21	4.2° „	1.0266	15	6.4° „	1.0260
22	4.4° „	1.0266	16	6.7° „	1.0260
23	4.6° „	1.0264	17	7.0° „	1.0260
24	5.0° „	1.0268	18	7.0° „	1.0260
25	5.4° „	1.0268	19	7.4° „	1.0260
26	5.4° „	1.0267	20	7.4° „	1.0260
27	5.6° „	1.0267	21	8.0° „	1.0260
28	5.6° „	1.0267	22	8.4° „	1.0260
Mar. 1	5.4° „	1.0268	23	8.4° „	1.0260
2	5.4° „	1.0270	24	9.4° „	1.0260
3	5.2° „	1.0268	25	9.6° „	1.0260
4	5.2° „	1.0268	26	9.0° „	1.0260
5	5.4° „	1.0264	27	8.4° „	1.0262
6	5.2° „	1.0264	28	8.4° „	1.0262
7	5.2° „	1.0262	29	8.2° „	1.0262
8	5.2° „	1.0262	30	8.2° „	1.0262
9	5.2° „	1.0262	May 1	9.2° „	1.0260
10	5.6° „	1.0262	2	9.4° „	1.0260
11	6.0° „	1.0262	3	9.8° „	1.0260
12	6.4° „	1.0262	4	9.8° „	1.0260
13	6.6° „	1.0262	5	9.8° „	1.0260
14	6.4° „	1.0262	6	9.8° „	1.0260
15	6.6° „	1.0262	7	9.8° „	1.0260
16	5.6° „	1.0262	8	9.8° „	1.0260
17	5.6° „	1.0262	9	10.0° „	1.0260
18	5.6° „	1.0262	10	10.4° „	1.0260
19	5.0° „	1.0262	11	10.6° „	1.0260
20	4.4° „	1.0262	12	10.8° „	1.0260
21	4.8° „	1.0262	13	11.0° „	1.0260
22	4.8° „	1.0264	14	11.2° „	1.0260
23	5.0° „	1.0266	15	11.4° „	1.0260
24	5.0° „	1.0266	16	11.4° „	1.0260
25	4.4° „	1.0266	17	11.8° „	1.0260
26	4.8° „	1.0268	18	12.0° „	1.0260
27	4.4° „	1.0268	19	12.2° „	1.0258
28	4.2° „	1.0268			

THE DETERMINATION OF SOME PHYSICAL AND CHEMICAL
CHARACTERS OF SOME SAMPLES OF WATER FROM THE
IRISH SEA.

BY ALFRED HOLT, JUN., B.A. (CANTAB.)

Having been requested by Prof. Herdman to examine for him some of the physical and chemical characters of the water of the Irish Sea, with a view to selecting the most practical and effective methods for their rapid determination, I obtained a number of samples from different places, and estimated, as far as time allowed, the specific gravity, colour, chlorine, total salinity, alkalinity, carbonic acid gas in solution, and the lime.

The ratios between these were then determined, in order to see if they were sufficiently constant to enable one to calculate from an accurate determination of one character the values of the others.

At the same time it was hoped that some knowledge of the movements of the water of the Irish Sea area might be obtained from examination of the values obtained. This will be discussed at the end of this paper. Though every care has been taken to obtain accuracy, the fact that I had not always at my disposal a sufficiently accurate balance forced me to use in the titrations known volumes of solutions instead of known weights of them, which undoubtedly may cause error. Further, for the same reason, some processes had to be done volumetrically instead of gravimetrically, which though easier to perform do not produce quite such good results.

Very little hydrographical work seems to have been done in the Irish Sea, though the Clyde sea-area immediately to the north of it has received much attention; in fact almost the only analyses of the water seem to be those done by Thorpe and Morton in 1870 (J. C. S. xxiv. p. 506), so there is little past work to comment on.

The working here described has been done mainly by the methods employed by Dittmar, Knudsen, Jacobson, &c., and the working out of many of the results has been performed with the assistance of Knudsen's Hydrographical Tables.

The values obtained are given in considerable detail, which it is hoped may be of some value as showing the degree of accuracy obtained by different methods.

1.—COLLECTION OF THE SPECIMENS.

These were obtained mainly from the Biological Stations and from our fisheries steamer, but not on any regular expedition. For this reason I have not yet been able to obtain specimens from several desirable places, nor to obtain in all cases the temperature of the water at the time of collection; further, the specimens are all of surface water, as a Mill's water bottle which was ordered did not arrive early enough to be of use. I hope to use it in a further investigation on a future occasion. The samples consisted each of about a litre and a half of water, and were kept in glass bottles with ground glass stoppers till used in the laboratory. This method has the disadvantage of slightly increasing the alkalinity owing to the action of the water on the glass, but this increase is probably very slight since it was seldom that the water was kept more than two or three days before being used for the determination of this character.

2.—DETERMINATION OF THE SPECIFIC GRAVITY.

The specific gravity of the water at 17.5° C. (ρ 17.5) was determined by means of areometers made by Stegel at Kiel, a salinometer of Hicks, and in a few cases by a hydrometer of Negretti and Zambra.

Several observations were made with the Kiel areometers at different temperatures, and these values were then corrected for temperature and the glass of the instrument by means of Knudsen's Hydrographical Tables.

The temperature of the water at the time of the observations was observed by means of a thermometer made by Stegel of Kiel, and graduated to 0.2° C.

By means of these determinations at different temperatures it was hoped that some of the errors due to a single observation would be avoided. The Negretti and Zambra hydrometer was a small pocket instrument, and it is remarkable how good are the values obtained by it, but at the same time it must be noted that all values obtained with it are about 0.0014 too low. This presumably is due to the scale not being accurately placed in the stem.

The values of the Kiel areometers are given to five decimal places, but the last place is obtained in the correction above mentioned, and is not read on the instrument except in a very few cases.

In the annexed table the values obtained with these instruments are given, and also, for comparison, that calculated from the chlorine value. In the case of the areometer readings the maximum and minimum are given so as to show the error between the readings at different temperatures.

The density of the water at 0° C. referred to distilled water at 4° C. was calculated from the above figures, and is given in the tables at the end of the paper.

SPECIFIC GRAVITY TABLE.

LOCALITY.	Sp. Gr. at 17.5 according to Kiel Aerometers.	Difference between Maximum and Minimum Readings of Kiel Aerometers	Sp. Gr. at 17.5 according to Hicks' Salinometer.	Sp. Gr. at 17.5 according to Hydro- meter of Negretti and Zambra.	Sp. Gr. at 17.5 calculated from Chlorine Values.
1. Landing Stage (High Water)	{ 1.02312 1.02313	0.00001	1.0232	1.0218	1.02315
2. Landing Stage (Low Water)	{ 1.01629 1.01631	0.00002	1.0163	1.0150	1.01632
3. New Brighton	{ 1.02476 1.02478	0.00002	1.0247	1.0229	1.02466
4. Crosby Channel (1 hour flood)	{ 1.02334 1.02337	0.00003	1.0234	1.0219	1.02333
5. 1 Mile N. of Bar Ship (Low Water).....	{ 1.02527 1.02538	0.00011	1.0254	1.0239	1.02529
6. Blackpool	{ 1.02388 1.02390	0.00002	1.0241	1.0226	1.02387
7. Piel (Barrow Channel)	{ 1.02516 1.02517	0.00001	1.0252	1.0237	1.02520
8. Port Erin (High Water)	{ 1.02584 1.02585	0.00001	1.0260	1.0245	1.02584
9. Port Erin (Low Water)	{ 1.02588 1.02582	0.00006	1.0259	1.0245	1.02587
10. Fleshwick (High Water)	{ 1.02594 1.02594	nil	1.0259	1.0245	1.02593
11. Douglas Bay (Low Water)	{ 1.02568 1.02572	0.00004	1.0257	1.0242	1.02571
12. 15 Miles S.E. of Douglas	{ 1.02601 1.02603	0.00002	1.0261	1.0245	1.02602
13. 30 Miles S.E. of Douglas	{ 1.02606 1.02610	0.00004	1.0259	1.0245	1.02608
14. 45 Miles S.E. of Douglas	{ 1.02587 1.02591	0.00004	1.0259	1.0245	1.02589
15. Near N.W. Light Ship	{ 1.02441 1.02447	0.00006	1.0244	1.0230	1.02441
16. N.W. Light Ship	{ 1.02543 1.02544	0.00001	1.0253	1.02546
17. 2 Miles W. of N.W. Light Ship.....	{ 1.02546 1.02546	nil.	1.0252	1.02546
18. 24 Miles N.W., $\frac{1}{4}$ W. of Walney Light	{ 1.02549 1.02551	0.00002	1.0255	1.02549
19. 10 Miles N.W. by N. $\frac{1}{2}$ N. from Point of Ayre Light Ship, I.O.M.	{ 1.02575 1.02576	0.00001	1.0258	1.02576

3.—COLOUR OF THE WATER.

This is an unimportant character, but it was found to vary so much that it seemed useful to note it.

The colour was observed by looking down a column of water about 20 inches high on to a brightly illuminated white surface. The words used to denote the colour are, it is hoped, not too vague.

Colour.

- | | | |
|---|-------|----------------------|
| 1. Landing Stage (high water) | - | greenish grey. |
| 2. Landing Stage (low water) | - | greenish orange. |
| 3. New Brighton | - - - | greenish brown. |
| 4. Crosby Channel (1 hour
flood) | - - - | pale olive green. |
| 5. 1 mile N. of Bar ship (low
water) | - - - | yellowish green. |
| 6. Blackpool | - - - | greenish grey. |
| 7. Piel (Barrow Channel) | - - - | greenish grey. |
| 8. Port Erin (high water) | - - - | bluish green. |
| 9. Port Erin (low water) | - - - | pale grey. |
| 10. Fleshwick (high water) | - - - | bluish grey. |
| 11. Douglas Bay (low water) | - - - | greenish grey. |
| 12. 15 miles S.E. of Douglas | - - - | greenish blue. |
| 13. 30 miles S.E. of Douglas | - - - | pale bluish green. |
| 14. 45 miles S.E. of Douglas | - - - | greenish grey. |
| 15. Near N.W. light ship | - - - | pale olive green. |
| 16. N.W. light ship | - - - | bright yellow green. |
| 17. 2 miles W. of N.W. light
ship | - - - | grey green. |
| 18. 24 miles N.W. $\frac{1}{4}$ W. of Wal-
ney light | - - - | greenish grey |
| 19. 10 miles N.W. by N. $\frac{1}{2}$ N. from
Point of Ayre light house,
I.O.M. | - - - | grey green |

4.—SUSPENDED MATTER.

This was not estimated owing to the difficulty of filtering large volumes of water, and of weighing small amounts of ash. It was very abundant in the Mersey water at low tide, but not nearly so abundant at high tide. There was quite an appreciable amount of suspended material in all samples off the Lancashire coast, but in the open sea, and round the Isle of Man, the water is practically clear.

For the determination of the specific gravity and other characters, the sediment was allowed to settle and the clear water decanted off.

5.—ESTIMATION OF THE CHLORINE.

This was done with the greatest possible accuracy, both by Volhard's method and also by titration with standard silver nitrate solution, using potassium chromate as indicator.

The exact process by each method is given and also the results, for the sake of comparison.

(a.)—PREPARATION OF SOLUTIONS.

The silver nitrate solution was prepared by dissolving the pure fused salt in sufficient water to make about a decinormal solution. This could then be diluted to any desired extent.

It was standardised by titration against the sodium chloride solution (which see), using potassium chromate as indicator, and also by Volhard's method. It was restandardised about once a week, in order to be certain as to its exact strength from time to time.

The sodium chloride solution was prepared by dissolving an accurately determined weight of pure, dry

sodium chloride in a known volume of distilled water. The sodium chloride was obtained from the ordinary crude salt by precipitation from a strong aqueous solution by means of hydrochloric acid. The precipitate was filtered, dried, and finally fused. The actual strength of the salt solution prepared was nearly $\frac{N}{20}$, and this could then be diluted as required.

The ammonium sulphocyanide solution was prepared by dissolving the pure salt in water in such proportions as to make it approximately decinormal. Its actual strength was not determined as it was titrated against the silver nitrate solution only to find the ratio between their strengths.

Saturated solutions of the two indicators—potassium chromate and iron alum—were employed, one drop being sufficient for each titration.

(b.)—VOLHARD'S METHOD.

A sample of sea water (about 10·0 cc.) was titrated as a preliminary, in order to find about the amount of silver solution required.

The accurate determinations were then done in the following way:—

10cc. of the sea water was measured from a pipette into a beaker, and mixed with a little distilled water. About 2cc. more silver solution was then added than the preliminary examination had shown to be necessary. The mixture was thoroughly shaken and allowed to settle, and the nearly clear supernatant liquid was filtered. The residue in the beaker was twice washed with distilled water, and the washings were mixed with the filtrate after they themselves had also been filtered. All the excess of silver was now found to be in the

filtrate. It is to be regretted that the filtering could not have been done through a Gooch filter, as then the precipitated silver haloid could have been collected and weighed, and so would have formed an additional check on the values obtained by titrating the filtrate.

This filtrate was poured into a porcelain dish, a drop of iron alum solution added, and titrated drop by drop with the sulpho-cyanide solution till a red colour appeared. To this was then added enough silver nitrate solution to just destroy the colour, and this process of alternately titrating with the sulpho-cyanide and the silver solution was frequently repeated in a zigzag manner till a great number of determinations of the end point were obtained, the mean of which was considered accurate.

(c.)—USING POTASSIUM CHROMATE AS INDICATOR.

As in the previous case a sample of about 10cc. of the water was first titrated to find about how much silver solution was required.

In the accurate determinations 10cc. of the sea water were mixed with some distilled water in a beaker, and then about 0.5cc. less silver solution than was required for complete precipitation was added. The mixture was well mixed and a drop of the chromate solution added, and then the silver solution was run in drop by drop till a permanent change of colour was obtained. The end point was obtained repeatedly by zigzag titrations with the salt and silver nitrate solutions. A mean of the values obtained was taken as correct.

Considerable errors occur in both methods, but more especially in this, owing to the difficulty of obtaining a standard of colour which represents the end of the reaction.

In order to get as much accuracy as possible, a sample solution coloured by chromate was used, and the end point was considered to have been reached as soon as the tint of the solution being titrated differed permanently from this sample.

CHLORINE TABLE.

	Values obtained with Potassium Chromate as indicator.	Values obtained by Volhard's method.	Values calcu- lated from Sp. Gr. at 17.5.
1. Landing Stage (High water).....	16.84	16.79	16.76
2. Landing Stage (Low water).....	11.82	11.81	11.80
3. New Brighton	17.94	17.87	17.95
4. Crosby Channel (1 hour flood).....	17.03	16.91	16.92
5. 1 mile N. of Bar Ship (Low water).....	18.38	18.33	18.32
6. Blackpool	17.28	17.30	17.31
7. Piel (Barrow Channel)	18.32	18.26	18.24
8. Port Erin High water)	18.72	18.73	18.73
9. Port Erin (Low water)	18.77	18.75	18.74
10. Fleshwick (High water)	18.85	18.79	18.80
11. Douglas Bay (Low water).....	18.64	18.63	18.63
12. 15 miles S.E. of Douglas	18.90	18.86	18.85
13. 30 miles S.E. of Douglas	18.95	18.90	18.89
14. 45 miles S.E. of Douglas	18.80	18.76	18.77
15. Near N.W. Light Ship.....	17.65	18.69	17.70
16. N.W. Light Ship	18.42	18.45	18.43
17. 2 miles W. of N.W. Light Ship	18.46	18.45	18.45
18. 24 miles N.W. $\frac{1}{4}$ W. of Walney Light.....	18.48	18.47	18.47
19. 10 miles N.W. by N. $\frac{1}{2}$ N. from Point of Ayre Light House, I.O.M.....	18.65	18.67	18.66

6.—ALKALINITY.

The determination of this character gave me a great deal of difficulty.

Two methods were adopted:—One, by titrating in the cold with standard acid in the presence of an indicator unaffected by carbonic acid; the other, by adding a known volume of acid, boiling off the carbonic acid, and estimating the excess of acid by titration with standard alkali.

By neither method could really accurate results be obtained, owing to the difficulty of finding an indicator which would give a sharp end point in such a dilute solution as sea water.

Various indicators were employed—methyl orange phenolphthalein, and aurine—but constant end points could not be obtained.

Each method will now be considered separately.

(a.)—DIRECT TITRATION.

100 cc. of the water was mixed with just enough 1 per cent. solution of methyl orange to have a perceptible colour, and standard sulphuric acid (about $\frac{N}{150}$) was run in till a distinct pink colour was produced. This was then titrated back with standard alkali (KOH), and so by a series of zigzag titrations a number of end points were obtained. Unfortunately these were by no means uniform, as each was a trifle higher than the last, so that at the end of about ten end point determinations by this method the amount of sulphuric acid required was found to have increased about 1.0 cc. I did not continue after this point as the value was becoming absurdly high; indeed, I think the first end point must be more nearly correct than any subsequent one.

Of course phenolphthalein could not be employed as an indicator in this case as it is attacked by carbonic acid.

The values given by this method are what seem to be most probably correct from titrations with several different portions of the sea waters. The titrated solution was found to become alkaline again on standing for some time, hence the imperfect results of this method.

(*b.*)—BY ESTIMATION OF EXCESS OF ACID (Tornøe's method)*

Whilst the former method seemed to give too high results, this method when phenolphthalein was employed as indicator, seemed to err on the side of lowness, which was probably due to the carbonic acid not being completely driven off by boiling.

100 cc. of sea water were boiled for about twenty minutes with excess of standard sulphuric acid (about $\frac{N}{150}$). Most other workers so far as I have been able to find out seem usually to have employed hydrochloric instead of sulphuric acid, but this latter seemed to me to possess a great advantage over the former in that there is practically no liability of the acid itself being carried away in the steam. Even in very dilute solution hydrochloric acid is always more susceptible to loss in this way on boiling than is sulphuric. Sulphuric acid may have the disadvantage of being dibasic and so forming two series of salts, whereby the excess of acid might not be a direct measure of the alkalinity owing to the formation in unknown proportions of acid and normal salts, but as the base with which the carbonic acid in sea water is almost all combined is lime, this danger seemed to be almost completely done away with.

*Den Norske Nordhaus-Expedition, 1876-1878, Chemi. Christiania.

When the boiling was finished, a drop of the phenolphthalein, aurine, or methyl orange solution was added, and the excess of acid was titrated with standard alkali (KOH). Several end points were determined by zigzag titrations with standard sulphuric acid and alkali, and the mean of the values obtained was considered to be correct.

The values differed from those obtained by the first method, but as by using aurine as indicator very accurate and close results were obtained, these were taken as representing the true value of the alkalinity. This was confirmed by a test case performed in an exactly similar manner, only using standard sodium carbonate solution instead of sea water.

The values obtained by this method always coincided with one of the many end points determined by direct titration, but as this was not always the first, that method may be considered as nearly valueless for accurate determinations.

As to choice of indicators it was found that aurine gave far more accurate results than any of the others, but phenolphthalein was nearly as good. Methyl orange was on the whole unsatisfactory.

Of course no estimation of the alkalinity by any of these methods is really accurate, as the amount in the water is perpetually changing owing to the following causes:—(i) action of the sea water on the glass of the bottles in which it was stored; (ii) difference in temperature between the water when used in the laboratory and when first collected, causing loss of carbonic acid; (iii) action of microscopic animals in the water till their death.

This method, further, does not estimate the carbonic acid dissolved in the water as such, so in a very few cases an attempt was made to estimate this by the method about to be described. The results are given in the general table at the end.

ALKALINITY TABLE.

LOCALITY.	Values in mgs. per litre obtained by direct titration	Values in mgs. per litre obtained by Tornøe's method.	Difference in mgs. per litre between maximum and minimum values by Tornøe's method.
1. Landing Stage (High Water)	57·48	56·12	0·08
2. Landing Stage (Low Water)	51·11	48·38	0·10
3. New Brighton	57·48	58·14	0·16
4. Crosby Channel.....	55·50	55·32	0·08
5. 1 mile N. of Bar Ship	54·29	53·30	0·08
6. Blackpool	53·04	50·90	0·01
7. Peel	53·04	50·88	0·12
8. Port Erin (High Water)	54·97	53·64	0·05
9. Port Erin (Low Water)	53·02	51·76	0·09
10. Fleshwick	53·04	50·88	0·08
11. Douglas Bay	54·30	54·60	0·09
12. 15 miles S.E. of Douglas.....	52·34	54·86	0·12
13. 30 miles S.E. of Douglas.....	54·30	55·44	0·10
14. 45 miles S.E. of Douglas.....	55·47	55·28	0·09
15. Near N.W. Light Ship	54·30	53·30	0·10
16. N.W. Light Ship	52·34	50·22	0·08
17. 2 miles W. of N.W. Light Ship	53·04	52·50	0·10
18. 24 miles N.W. $\frac{1}{4}$ W. of Walney Light	—	49·70	0·08
19. 10 miles N.W. by N. $\frac{1}{2}$ N. from Point of Ayre Light House, I.O.M.	—	49·54	0·10

7.—ESTIMATION OF THE CARBONIC ACID GAS IN SOLUTION.

100cc. of the sea water was mixed with a slight excess of barium chloride solution and warmed till the precipitate had settled. This was then filtered and washed, and repeatedly treated with known amounts of standard hydrochloric acid. As the precipitate would consist of barium carbonate and barium sulphate, it was hoped that the hydrochloric acid would dissolve the former. The acid solution was then boiled to drive off the carbonic acid, and the excess of acid estimated by titration with standard alkali, using aurine as indicator. The alkalinity, determined by methods already described, was subtracted from the value thus obtained, when the difference was supposed to represent the carbonic acid directly dissolved in the water.

This ought to be an accurate method, but probably it is not, for so many processes have to be gone through that the accumulated iron due to each probably amounts to some considerable sum. For this reason it was only attempted in one or two cases, and as the results seem open to suspicion, they are not given.

8.—ESTIMATION OF LIME.

Owing to lack of time this was only done in a very few cases. 100cc. of the sea water were mixed with ammonium chloride solution and an excess of ammonium oxalate, and the mixture was warmed till the precipitate settled. It was then filtered off, washed, dissolved in dilute sulphuric acid, and the oxalic acid estimated by titration in the heat with standard potassium permanganate.

The permanganate solution was standardised against weighed amounts of ferrous-ammonium sulphate. It was then used at once.

The results will be found in the table at the end.

9.—MINOR CONSTITUENTS OF THE WATER.

These consist of Iron, Bromine, Ammonia, Nitrites, and Nitrates.

None of these were estimated, though attempts were at first made to do so, as they are present in such small quantities that larger volumes of water than I had at my disposal were found to be necessary for their determination.

IRON.—Attempts were made to estimate this colourimetrically with ammonium sulphocyanide and a standard solution of iron alum, but it was found almost impossible owing to the extreme paleness of the tint.

BROMINE.—No attempt to estimate this was made, but using the figures given by Dittmar in the *Challenger* report, the total Halogen (not 'Chlorine') may be obtained by multiplying the chlorine values given in this paper by 1.001681.

AMMONIA.—This appears to be absent, or very nearly so, as Nessler's solution produced no visible colouration.

NITRITES.—These do appear to be present to some trifling extent, especially at inshore stations. Their determination was attempted colourimetrically by means of a solution of metaphenylenediamine sulphate, but the tint obtained, though visible, was so faint that no further trials were made.

NITRATES.—No attempts to estimate these were made.

It is to be regretted that lack of time and apparatus prevented me from estimating the magnesium, alkalies,

and sulphate, and also the chemical nature of the plankton, but I hope to return to this work next summer, and take up these matters.

10.—CONCLUSION.

On considering the results which I have so far determined it seems that the waters of the Irish Sea consist of two types:—(i) that at the Isle of Man and in the deeper parts around, and (ii) that along the Lancashire coast.

The former appears to be very little affected by tides, and to have the salinity of ocean water, whilst the latter alters very much both according to the tide and to the amount of water poured out of the Mersey and other rivers. At low tide the salinity as far out as the N.W. lightship is low, whilst at high tide the water at the Liverpool Landing Stage contains more salt than some other less estuarine localities.

The alkalinity seems very irregular. It is lower round the coasts of the Isle of Man than in some of the more open parts, as one might expect, but its height in some places in Liverpool Bay is remarkable. Why in the Crosby Channel almost at low tide it should be higher than at the Landing Stage or the Isle of Man at high tide is not obvious; or again, why the highest value is obtained in the Rock Channel off New Brighton.

No sections of the water of the Irish Sea can yet be given as too few observations have been made, but the following table * is a summary of all the results, and will give a fair idea of the composition of the water in the different parts.

* The values now given supersede those in my table printed in the L.M.B.C Annual Report. That table was incomplete and only approximate, as all the results had not then been worked out.





LOCALITY.	DATE.	STATE OF TIDE.	COLOUR.
1. Landing Stage	9-11-01	High	Greenish grey
2. Landing Stage	16-11-01	Low	Greenish orange...
3. New Brighton	16-10-01	High	Greenish brown...
4. Crosby Channel.....	23-10-01	1 hour flood.....	Pale olive green...
5. 1 Mile N. of Barship	23-10-01	Low	Yellowish green ..
6. Blackpool	25-10-01	—	Greenish grey
7. Piel (Barrow Channel).....	16-10-01	—	Greenish grey
8. Port Erin	17-10-01	High (after rain)...	Bluish green.....
9. Port Erin	10-11-01	Low	Pale grey
10. Fleshwick	10-11-01	High	Bluish grey.....
11. Douglas Bay	11-11-01	Low	Greenish grey
12. 15 Miles S.E. of Douglas.....	9-11-01	5½ hours ebb.....	Greenish blue
13. 30 Miles S.E. of Douglas.....	9-11-01	4½ hours ebb.....	Pale bluish green ..
14. 45 Miles S.E. of Douglas.....	9-11-01	3½ hours ebb.....	Greenish grey.....
15. Near N.W. Light Ship	20-11-01	1 hour flood.....	Pale olive green....
16. N.W. Light Ship	28-11-01	2 hours ebb.....	Bright yellow green
17. 2 Miles W. of N.W. Light Ship	28-11-01	2½ hours ebb	Grey green
18. 24 Miles N.W. ¼ W. of Walney Light	25-11-01	4½ hours ebb.....	Greenish grey
19. 10 Miles N.W. by N. ½ N. from Point of Ayre Light House, I.O.M.....	26-11-01	2 hours ebb	Grey green

Density at 17.5 °c.	Density at 0°c, compared with distilled water at 4 °c.	CHLORINE. Grams per litre.	TOTAL SALT. Grams per litre.	ALKALINITY in mgs. per litre.	ALKALINITY per 55.43 parts Chlorine.	LIME. Grams per litre.	Ratio of ALKALINITY to Sp. Gr. at 17.5.	Ratio of CHLORINE obtained to Sp. Gr. at 17.5.	Per centage of fresh water.
2313	1.02433	16.78	30.32	56.12	.1854	54.8	16.40	10.8
1680	1.01713	11.81	21.35	48.38	.2270	47.6	11.62	37.3
2477	1.02506	17.87	32.29	58.14	.1804	56.7	17.43	4.8
2334	1.02456	16.91	30.55	55.32	.1813	54.05	16.25	9.7
2527	1.02658	18.33	33.12	53.30	.1612	51.9	17.88	2.4
2388	1.02513	17.30	31.26	50.90	.1631	49.7	16.89	8.3
2516	1.02647	18.26	32.99	50.88	.1545	49.6	17.81	5.0
2584	1.02719	18.73	33.84	53.64	.1587	52.2	18.26	0.7
2585	1.02719	18.75	33.87	51.76	.1530	50.4	18.27	0.4
2594	1.02729	18.79	33.95	50.88	.1511	49.6	18.31	nil.
2570	1.02703	18.63	33.66	54.60	.1625	0.57	53.2	18.16	1.1
2601	1.02736	18.86	34.07	54.86	.1650	53.4	18.38	nil.
2606	1.02742	18.90	34.14	55.44	.1626	54.0	18.42	nil.
2589	1.02723	18.76	33.89	55.28	.1633	53.7	18.28	0.2
2444	1.02571	17.69	31.96	53.30	.1670	52.0	17.27	4.2
2544	1.02677	18.45	33.33	50.22	.1509	48.9	17.98	2.2
2546	1.02678	18.45	33.33	52.50	.1577	51.2	17.98	2.0
2549	1.02681	18.47	33.37	49.70	.1492	0.58	48.4	18.01	1.9
2575	1.02709	18.67	33.73	49.54	.1469	0.57	48.3	18.20	1.0

LOCALITY.	DATE.	STATE OF TIDE.	COLOUR.	Density at 17.5 °c.	Density at 0°c, compared with distilled water at 4 °c.	CHLORINE. Grams per litre.	TOTAL SALT. Grams per litre.	ALKALINITY in mgs. per litre.	ALKALINITY per 55.48 parts Chlorine.	LIME. Grams per litre.	Ratio of ALKALINITY to Sp. Gr. at 17.5.	Ratio of CHLORINE obtained to Sp. Gr. at 17.5.	Per centage of fresh water.
1. Landing Stage	9-11-01	High	Greenish grey	1.02313	1.02433	16.78	30.32	56.12	.1854	54.8	16.40	10.8
2. Landing Stage	16-11-01	Low	Greenish orange...	1.01630	1.01713	11.81	21.35	48.38	.2270	47.6	11.62	37.3
3. New Brighton	16-10-01	High	Greenish brown....	1.02477	1.02506	17.87	32.29	58.14	.1804	56.7	17.43	4.8
4. Crosby Channel.....	23-10-01	1 hour flood.....	Pale olive green....	1.02334	1.02456	16.91	30.55	55.32	.1813	54.05	16.25	9.7
5. 1 Mile N. of Barship	23-10-01	Low	Yellowish green ..	1.02527	1.02658	18.33	33.12	53.30	.1612	51.9	17.88	2.4
6. Blackpool	25-10-01	—	Greenish grey	1.02388	1.02513	17.30	31.26	50.90	.1631	49.7	16.89	8.3
7. Piel (Barrow Channel).....	16-10-01	—	Greenish grey	1.02516	1.02647	18.26	32.99	50.88	.1545	49.6	17.81	5.0
8. Port Erin	17-10-01	High (after rain)...	Bluish green.....	1.02584	1.02719	18.73	33.84	53.64	.1587	52.2	18.26	0.7
9. Port Erin	10-11-01	Low	Pale grey	1.02585	1.02719	18.75	33.87	51.76	.1530	50.4	18.27	0.4
10. Fleshwick	10-11-01	High	Bluish grey.....	1.02594	1.02729	18.79	33.95	50.88	.1511	49.6	18.31	nil.
11. Douglas Bay	11-11-01	Low	Greenish grey	1.02570	1.02703	18.63	33.66	54.60	.1625	0.57	53.2	18.16	1.1
12. 15 Miles S.E. of Douglas.....	9-11-01	5½ hours ebb.....	Greenish blue	1.02601	1.02736	18.86	34.07	54.86	.1650	53.4	18.38	nil.
13. 30 Miles S.E. of Douglas.....	9-11-01	4½ hours ebb.....	Pale bluish green ..	1.02606	1.02742	18.90	34.14	55.44	.1626	54.0	18.42	nil.
14. 45 Miles S.E. of Douglas.....	9-11-01	3½ hours ebb.....	Greenish grey.....	1.02589	1.02723	18.76	33.89	55.28	.1633	53.7	18.28	0.2
15. Near N.W. Light Ship	20-11-01	1 hour flood.....	Pale olive green....	1.02444	1.02571	17.69	31.96	53.30	.1670	52.0	17.27	4.2
16. N.W. Light Ship	28-11-01	2 hours ebb.....	Bright yellow green	1.02544	1.02677	18.45	33.33	50.22	.1509	48.9	17.98	2.2
17. 2 Miles W. of N.W. Light Ship	28-11-01	2½ hours ebb	Grey green	1.02546	1.02678	18.45	33.33	52.50	.1577	51.2	17.98	2.0
18. 24 Miles N.W. ¼ W. of Walney Light	25-11-01	4½ hours ebb.....	Greenish grey	1.02549	1.02681	18.47	33.37	49.70	.1492	0.58	48.4	18.01	1.9
19. 10 Miles N.W. by N. ½ N. from Point of Ayre Light House, I.O.M.....	26-11-01	2 hours ebb	Grey green	1.02575	1.02709	18.67	33.73	49.54	.1469	0.57	48.3	18.20	1.0

L.M.B.C. MEMOIRS.

No. VIII. PLEURONECTES.

(THE PLAICE.)

BY

F. J. COLE, Jesus College, Oxford,

*Lecturer in the Victoria University, Demonstrator of Zoology,
University College, Liverpool;*

AND

J. JOHNSTONE, B.Sc., Lond.,

Fisheries Assistant, University College, Liverpool.

(AIDED BY A GRANT FROM THE VICTORIA UNIVERSITY.)

CONTENTS.

INTRODUCTION.

	PAGE		PAGE
A. EXTERNAL CHARACTERS ...	148	E. NERVOUS SYSTEM	247
Asymmetry of Plaice 152 and 328		1. Brain and Spinal Cord...	247
B. SKELETON	155	2. Cranial Nerves	254
Skull and visceral arches...	155	Component Theory	255
Vertebral column	184	V.-VII. Complex	265
Median fins	193	N. Profundus V.	269
Limb girdles and paired		X. Complex	282
fins	202	3. Spinal Nerves	289
C. BODY CAVITY AND VISCERA	207	4. Sympathetic	300
1. Coelomic Spaces	207	F. SENSE ORGANS	307
2. Alimentary canal and		1. Lateral Sense Organs ...	307
glands	207	2. Nose	315
3. Ductless glands.....	217	3. Eyes	318
4. Renal organs.....	221	Discussion of Asymmetry 152	
D. BLOOD VASCULAR SYSTEM... 228		and 328	
Structure of Gills	231	4. Ear	334
Pseudobranch.....	240	G. REPRODUCTIVE ORGANS	337

APPENDIX—ECONOMIC.

A. LIFE HISTORY AND HABITS.—		B. PLAICE FISHERIES.—	
Distribution and		Regulations and Remedial	
Spawning	343	Measures	363

INTRODUCTION.

THE subject of the present Memoir belongs to the old group of fishes known as the "Teleostei," but the dispersal of the "Ganoid" fishes has necessitated a new classification, with the result that the familiar word "Teleost" may in the future be "missed from its accustomed hill" in all classifications of fishes. The Plaice (*Pleuronectes platessa*) is the most familiar example in British seas of a group having an almost universal geographical distribution. It is the typical member of this group, which has long been known as the Pleuronectidæ, a family of fishes belonging to the sub-order Anacanthini. In recent times this family has itself received sub-ordinal rank, and has been termed the Heterosomata, being divided into two families (the Pleuronectidæ and Soleidæ) and six sub-families, containing a large number of genera and species. The principal diagnostic characters of the group are the torsion which the anterior region of the skull undergoes during development, and the modification and use of the left side as the under side of the body. The lateral compression of the body is paralleled among other Teleostean fishes, but the [apparent] presence of both eyes on the right or left side of the body is a unique feature.

The nearest relatives of the Pleuronectidæ among the Teleosts are the Gadidæ, and, curiously enough, these two families afford the major portion of the fishes used as food by man. The striking differences in general body form and habits between the Plaice and Cod (typical examples of the two groups) form a marked instance of how external differences may coincide with deep seated morphological similarity. The Plaice is a fish which is sluggish in its movements, and has a very limited range of migration.

It lives, too, permanently on the sea bottom, often buried in the sand, feeds almost exclusively on bivalve molluscs, and in body form departs widely from that usual in fishes. On the other hand, the Cod is an active fish, which may migrate over wide sea areas, and although it affects the bottom, it may be found in any vertical zone of the sea. Further, it is voracious and even cannibalistic, and, although it feeds mostly on Crustacea, many marine groups of animals contribute to its food, whilst it has the typical piscine form. Nevertheless, we shall show that the morphological differences between the two fishes, apart from the question of symmetry, are comparatively few and unimportant.

The following parasites of the Plaice have come under our own observation:—(1) Unidentified Sporozoan cysts imbedded in the wall of the gut, and reducing it to a thin membrane; (2) unidentified Myxosporidian cysts within the cartilage of the auditory capsule, and causing a considerable hypertrophy of the same; (3) the Cyclops stage of *Lernæa*, attached to the gill filaments; (4) *Chondracanthus cornutus*, inside the gill cover; (5) *Lepeophtheirus pectoralis*, on the skin under the pectoral and pelvic fins; and (6) *Bomolochus soleæ* in the nasal chamber. There are of course others, but these we have seen.

Only seven genera and fourteen species of Pleuronectidæ are known to inhabit British seas. The members of the genus *Pleuronectes* are *P. platessa* (plaice), *P. limanda* (dab), *P. flesus* (flounder), *P. cynoglossus* (witch), and *P. microcephalus* (lemon sole). All these species are known in the Irish Sea area. The Plaice is probably the most abundant, and the order of the species in the above list gives the relative abundance of the others. All are important edible fishes, and are the objects of an active fishing industry.

A.—EXTERNAL CHARACTERS.

The Plaice is not a large fish compared with many edible fishes, and the largest of which we find a record was 33 inches long, 21 inches high, and weighed 15lbs.† An average large plaice, however, would have an extreme measurement of 24 inches long and 14 high. The compression of the body is not from above downwards, as in the skate, but from side to side, so that when the fish is lying on the sea bottom its left side is downwards and the right only is exposed. For the sake of convenience, and for obvious reasons, we shall follow Traquair in referring to the right and left sides as the “ocular” and “eyeless” sides respectively.

The eyeless side of the Plaice is colourless and flat, whilst the ocular side is pigmented and convex. The colour varies very greatly according to the nature of the sea bottom, and may be anything from grey to dark brown. The characteristic orange red spots (ocelli) form a row of about 6 on the dorsal fin, 15 or so on the body, one on the caudal fin, and another row of about 6 on the anal fin. Specimens with the eyeless side more or less coloured, and also reversed examples, are occasionally met with. The nature of the colouration has been investigated by Pouchet,‡ and by Cunningham and MacMunn.* We follow the latter memoir. If a superficial section be made of the fresh unprepared skin of the ocular side, two structures only are apparent. These are the colour cells or chromatophores, situated largely in the dermis, but also found in the epidermis, and the opaque somewhat iridescent reflecting bodies or iridocytes. One layer of

† Thirteenth Annual Report for 1898 of Inspectors of Sea Fisheries
(England and Wales), 1899, p. 10.

‡ Jour. l'anat. phys., 1877, No. 1. * Phil. Trans., 1893, B, p. 765.

chromatophores and iridocytes occurs outside the scales, and there is another layer of both on the inner surface of the skin and between it and the muscles. In the skin of the eyeless side no chromatophores whatever are normally present, and also only the external layer of iridocytes is found. Internally, however, there is a "thin perfectly opaque layer of material giving a dead-white reflection. Examined with the microscope, this layer presents only a minutely granular structure, and is everywhere uniform and continuous." On account of its capacity of reflecting light in such a way as to produce a silvery appearance it is called the argenteum. It is doubtful whether the chromatophores, iridocytes or argenteum are cellular structures. It may be mentioned that Cunningham and MacMunn were able by experiment to induce a colouration of the under side of the flounder.

The dorsal fin commences vertically above the left eye, a short distance behind the left posterior nostril. It extends back to the root of the tail, and is highest about two-thirds of its length from the snout. The number of fin rays varies considerably,† and in six specimens selected at random ranged from 66 to 74. The anal fin commences very far forward, immediately behind the so-called "anal spine," and stretches as far back as the dorsal fin. It is highest at about its anterior third. In the same six examples above the fin rays varied from 52 to 57. The caudal fin belongs to the masked heterocercal or homocercal type, and has usually about 20 fin rays. The pectoral fin is situated immediately below the posterior angle of the operculum. It has usually the same number of fin rays on both sides (about 10), but on the eyeless side one is small and may be overlooked. The pelvic fin is jugular

† See especially Cunningham, Jour. M. Biol. Assoc. N. S., vol. iv., 1897.

in position, slightly in front of the pectoral, and immediately in front of the anus. As far as we have seen its fin rays never vary in number, and we have always found six on both sides. This is very striking when we consider the variability in the number of fin rays in all the other fins.

The opercular fold or gill cover of the Plaice is large, and the branchial cavity opens behind by a wide aperture. This aperture is bounded on the inner side by the clavicle and on the outer side by the loose branchiostegal membrane supported by the branchiostegal rays. On lifting the opercular fold the gill-like pseudobranch is easily seen in a slight recess on the inner side of the operculum immediately over the dorsal extremities of the gill arches. Ventrally the opercular folds are separated by a conical fleshy mass containing the "inter-clavicle," and known as the isthmus.

The lateral line of systematists commences on the tail, and courses straight forward at about the middle of the side of the body for the greater part of its length. It curves slightly upwards over the pectoral fin, and thereafter becomes buried in the bones of the head. Further portions, however, of the lateral line system are visible on the surface, notably the right infraorbital canal under the right eye, and a portion of the supratemporal canal under the dorsal fin.

The scales are mostly cycloid, but according to Cunningham (*op. cit.*) the so-called "ciliated" or "spinulated scale" is found only in mature males, and may form a conspicuous local peculiarity. The scales of this character that we have seen had three or four blunt processes on their posterior border.

Regarding the apertures, the mouth is terminal and markedly asymmetrical. If the mouth of a plaice be

opened, it will be seen that the whole jaw apparatus swerves towards the eyeless side. The mechanism by which this is effected is described elsewhere. The explanation of this asymmetry is that the fish must seek its food on the sea bottom, and the torsion of the jaws towards the under side is hence a physiological convenience, if not a necessity. The same consideration explains why the teeth, which are blunt and flattened, and not pointed like those of the cod, are situated almost entirely on the eyeless side. Within the mouth will be seen the maxillary and mandibular breathing valves, or "internal lips," to prevent the regurgitation of water through the mouth on the fall of the gill cover.† The anus is situated very far forward in front of the "anal spine," and is a large median opening elongated from before backwards. The urinary papilla of the female is distinctly on the ocular side, a little distance above and behind the anus. The oviducal aperture is large and lies immediately behind the anus. It is very obvious in the spawning season, but at other times of the year we have failed to find it, so that it is either occluded then, or very minute. In the immature fish we believe it does not exist. In the male the papilla is in the same position, but is here a urinogenital papilla. We have failed to find any external distinction between the two sexes, but the male is smaller than the female when it first becomes mature. The pair of anterior and posterior nostrils on each side are on the ocular side situated between and in front of the two eyes, and on the eyeless side in front and to the left of the left eye.

Between the two eyes and passing backwards there is a prominent ridge formed almost entirely by the right frontal, and in a line continued back from this ridge are

† Dahlgren, Zool. Bull., 1898.

seen five tuberosities or tubercles. These may vary considerably both in prominence and in number. Sometimes only four are present, and also any one or all may be in duplicate. As a rule, however, five occur, situated as follows:—1 and 2 on the right frontal, 3 on the right sphenotic, 4 on the right pterotic, and 5 on the right post-temporal (see figs. 1 and 21).

THE ASYMMETRY OF THE PLAICE.†

The most striking feature in the external appearance of the plaice, and also the most interesting in its anatomy, is the apparent presence of both eyes on the upper, right, or ocular side. But this is not the only respect in which the head of the Plaice has undergone torsion. The jaw apparatus is also very asymmetrical, and in a different direction, for whilst the eyes are twisted towards the ocular side, the jaws incline towards the eyeless side. Now it must be obvious at the outset that the asymmetry of the jaws has been superimposed on that of the eyes, and is in fact a special adaptation to an already asymmetrical fish, living on the sea bottom, and lying on its left side. We may therefore leave this asymmetry to be described in its proper place, and confine ourselves to that of the eyes.

The asymmetry of the Pleuronectidæ was first correctly explained by Traquair in 1865. The question is beset with numerous difficulties, in the form of many secondary modifications tending to mask the true course of the original torsion. Traquair, however, in his now

† We have no space to refer to the extensive literature on the asymmetry of the Pleuronectidæ, especially as the work of Traquair covers most of the facts. We should like, however, to mention an interesting paper by Holt on an abnormal sole (P.Z.S., 1894, p. 432).

classic memoir,* the facts and conclusions of which we can fully confirm, was enabled by an exhaustive examination of the skull and lateral line system to map out the exact course followed by the head before it reached its present remarkable form.

The first difficulty in the solution of the problem is the position of the anterior extremity of the dorsal fin. If this occupies the mid-dorsal line of the head, then it is obvious that the left eye must have actually passed through the substance of the head to reach the ocular side. This supposition, absurd as it may seem to us now, was in fact believed by such an observer as Steenstrup. But the anterior extremity of the dorsal fin is *not* situated in the mid-dorsal line of the head. Its skeletal support (fig. 17) and nervous supply (fig. 27.) prove conclusively, (1) that morphologically it does not belong to the head at all, and (2) that it has secondarily passed forwards over the cranium from behind. Further, an examination of the connection between the dorsal fin skeleton and the skull (fig. 17) shows us that the fin extends forwards in a straight line over the cranium without being affected in any way by the torsion of the head. (Cp. the course of the fin indicated in fig. 1.) It is therefore certain that the forward extension of the fin took place *after* the torsion was complete. Hence it does *not* occupy the median line, but follows what Traquair calls a "pseudomesial" course, and, being a purely secondary character, may be eliminated from the discussion.

The second difficulty is the mischievous assumption that the left eye has travelled over the top of the head to the right side. The *fact* is that the left eye is *not on the right side at all*. Its presence there is purely illusory. What has happened is that the *whole* of the

* Trans. Linn. Soc., vol. xxv., p. 263, 1865.

cranium *in the region of the orbit* has rotated on its longitudinal axis to the right side, until the two eyes, instead of occupying a horizontal plane, have assumed a vertical one, and the left eye is *dorsal* to the right. *Then* the dorsal fin grew forwards over the roof of the cranium, but naturally cannot define the morphological right and left sides of the orbital region. Thus the ocular side comprises not only the right side but a portion of the left, and the true morphological median line lies *between* the two eyes and not *above* them. The relation of the eyes to the skull is, notwithstanding the rotation of the orbital region of the latter, exactly the same as in a symmetrical fish, and the only differences of importance are the atrophy of the anterior portion of the left frontal, and the purely secondary junction under the left eye of the left prefrontal and frontal (fig. 1).

Now whilst the above is a satisfactory answer to the question *how*, it does not help us with the question *why*. It is to be presumed that the first stimulus to asymmetry was an increasing tendency of the fish to lie on the sea bottom on one side of its body. Cunningham then invokes the principle of the inheritance of acquired characters, and believes that the torsion itself was produced by the action of the eye muscles. We have considered this point of view very carefully both *per se*, as a theory, and also as a supposed explanation of the facts, with the result that we cannot subscribe to Cunningham's conclusions. It is to us simply inconceivable how *any* action of the eye muscles, as they are found in fishes, could have produced the existing torsion of the head, and this quite apart from the question whether such results, if produced, would have been inherited. This, however, will be further referred to in the section on the eye. In the meantime we prefer to believe that the asymmetry of the

Pleuronectidæ has been produced by the action of natural selection, *i.e.*, by the accumulated effects of congenital variations.

B.—THE SKELETON.

This may be divided, as usual, into an axial and an appendicular skeleton. We shall describe the former first, but the precise order must to a certain extent depend on convenience rather than upon strict logical sequence. We therefore begin with the cranium itself, afterwards proceeding to the remaining constituents of the skull, then to the vertebral column and unpaired fins, and finally to the limb girdles and paired fins.

1.—CRANIUM† (Figs. 1 to 4).

Owing to the difficulty of making an independent preparation of the chondrocranium it is, in the following description, described in the pieces into which it is divided when the cranium is disarticulated.

Seen from behind (Pl. II., fig. 4) the occiput is markedly asymmetrical, and a line traversing median structures would be convex towards the ocular side. This is observable also in the occipital condyle and in the paroccipital condyles (*O.C.*, *P.C.*), and of the latter, the eyeless one, as may be assumed from the description of the atlas, is larger than the ocular. In those two extensions of the auditory capsule, the epiotic and parotic processes

† Cp. especially, *Traquair*, Trans. Linn. Soc., xxv., p. 263. Space forbids a discussion of the literature in the text, but the following papers should be consulted:—*Schmid-Monnard*, Jena. Zeits., xxxix.; *T. J. Parker*, Trans. Zool. Soc., xii., p. 5; *Sagemehl*, Morph. Jahrb., ix., p. 177; x., p. 1; xvii., p. 489; *Shufeldt*, Report U. S. F. C., 1883, p. 747; *Allis*, Jour. Morph., xii., p. 487; xiv., p. 425; Zool. Bull., i., p. 1; Anat. Anz., xvi., p. 49; xvii., p. 433; *Cole*, Trans. Linn. Soc., ser. ii. vii., p. 115; *W. K. Parker*, Phil. Trans., vol. 173, pp. 139 and 443; vol. 163, p. 95; *McMurrich*, Proc. Canadian Inst., N. S., ii., p. 270; *Brooks*, Sci. Proc. R. Soc., Dublin, N.S., iv., p. 166.

(fig. 4, *Ep.P.*, *Pa.P.*), there is a marked difference from the cod, the former being more prominent than the latter, instead of vice versâ.

In a dorsal view (fig. 1) the asymmetry is most pronounced in front of the parietal region. In the cod the frontals completely meet (and indeed fuse) in the mid-dorsal line. In the Plaice, on the other hand, there is a very wide separation of the frontals anteriorly, so as to form a large *secondary* frontal fontanelle or left orbit.

The asymmetry is, however, more evident on the ventral surface (fig. 2). This is due to the fact that in front of the alisphenoids there is no side wall to the cranium, which, therefore, here consists of the parasphenoid only. In front of the prootic the parasphenoid turns sharply towards the eyeless side to such an extent that the head of the vomer was, in the specimen figured, deflected by about a centimetre from the middle line. As the parasphenoid is the most prominent feature on the base of the cranium, the appearance of torsion in this region is, in a full-sized fish, most striking.

Seen from the side the cranium on the eyeless side falls more into one plane than on the ocular, but this is obviously due to the inclination of the parasphenoid and vomer to that side (cp. fig. 2).

The interior of the brain case is extremely irregular. Owing to the lateral walls meeting ventrally at a somewhat acute angle a false floor for the brain becomes necessary, and this consists of two distinct parts. In front there is a rather narrow transverse bridge connecting the two alisphenoids, a strong sutural union being effected in the middle line. Behind there is a similar but much broader bridge joining the two prootics, the two processes meeting as before in a median suture. The true floor of the cranium is formed in the former of these cases by the

parasphenoid and in the latter partly by the prootic and partly by the parasphenoid. In both cases there is an obvious space between the false and true floors, and this space is the eye muscle canal. At the region of this posterior bridge the side walls of the cranium are greatly strengthened internally (and the cranial cavity hence reduced) by a stout ridge of bone borne on the prootic, sphenotic and supraoccipital. From the middle of this ridge there extends backwards another process which becomes larger and more complex as it passes backwards. This is formed mostly by the sphenotic, supraoccipital, pterotic, epiotic and exoccipital, and consists of both bone and cartilage. It is here that the cranial wall is thickest. The foramen magnum does not open at once into the cranial cavity, but into a bony canal formed by the basioccipital and exoccipitals (fig. 4).

Basioccipital (*B.O.*, figs. 2, 3, 4).—A stout bone, partly cartilaginous in front, and bearing the single concave occipital condyle for the centrum of the atlas. Above it forms a small portion of the floor of the foramen magnum. Mid-ventrally it exhibits a deep depression into which fits the posterior extremity of the parasphenoid. The basioccipital is bounded above by the exoccipitals, and laterally by the prootics, opisthotics and exoccipitals.

Exoccipital (*Ex.O.*, figs. 2, 3, 4).—Forms most of the occipital foramen or foramen magnum (fig. 4, *F.M.*). It is not completely ossified, and above its cartilage forms part of the cross-shaped wedge of cartilage appearing on the surface of the occiput (fig. 4). Each exoccipital bears a very prominent ridge and concave facet lined with cartilage for the corresponding process on the atlas. The asymmetry of these paroccipital condyles (*P.C.*) has been elsewhere noticed. The exoccipital is bounded above by the epiotic, laterally by the pterotic and opisthotic, below

by the basi-occipital and opisthotic, and internally by its fellow of the opposite side. It bears a conspicuous foramen with a long canal (*f.vg.*, figs. 2, 3) for the exit of the vagus nerve, and at least one other for the first spinal nerve.

Supraoccipital (*S.O.*, figs. 1, 4).—A large asymmetrical bone hardly appearing on the occiput, from which it is excluded by the epiotics, and having only a feeble occipital spine (*Oc.S.*), so well marked in the Cod. This spine and ridge is continued forwards to the left anterior corner of the bone, where it forms a furrow developed in connection with the interspinous bones or axonosts of that part of the dorsal fin situated over the head, as elsewhere described. In front the supraoccipital is thin and laminate, so that the roof of the cranial cavity is here very slender, but behind the cerebral surface of the bone is supported by three strong ridges of bone and cartilage. The supraoccipital is bounded in front by the frontals, laterally by the parietals, and behind by the epiotics. The basi-, ex- and supraoccipitals together form the occipital segment of the cranium.

The **Auditory Capsule** of the Plaice is formed by the following five bones, as in the Cod:—

Sphenotic (*Sp.O.*, figs. 1, 2, 3).—Does not contain much cartilage. Externally on the dorsal surface a strong process is sent out and supported by a ridge of bone coming up from below. The sphenotic forms the external and upper half of the deep cup for the ball of the hyomandibular (cp. fig. 5), the prootic half of the same being more or less separated from it by a strip of the chondrocranium (cp. the two sides in fig. 2, *Hm.F.*¹). The cerebral surface of the sphenotic has two large cavities separated by a thick wall of bone and cartilage. The sphenotics are not quite symmetrical—that of the ocular

side being the larger and more densely calcified. They are bounded by the frontal, alisphenoid, prootic, pterotic and parietal.

Prootic or **Petrosal** (*Pr.O.*, figs. 2, 3).—A stout bone containing a quantity of cartilage. It is perforated by the large canal or foramen jugulare (*f.jug.*), which transmits the internal jugular vein, the ophthalmic artery and the truncus hyomandibularis nervi facialis. It also forms the postero-lateral wall of the trigemino-facial foramen (*f.tr.f.a*) and the external wall of the carotid foramen (*f.car.*), transmitting the internal carotid artery. Further it forms the internal and lower half of the hyomandibular cup (*Hm.F.*¹), and its part in forming a false floor to the cranial cavity by processes of bone and cartilage has been already mentioned. The prootic has two conical depressions on its cerebral surface, the ventral one being much the larger. It is bounded by the parasphenoid, alisphenoid, sphenotic, pterotic and basioccipital.

Epiotic (*Ep.O.*, figs. 1, 3, 4).—A dense structure largely cartilaginous, but having a thin outer shell of bone, prolonged into the somewhat prominent epiotic process (*Ep.P.*, fig. 4). The cerebral surface bears two or three deep conical pits with a thin bony lining, one being much larger than the others. The epiotic provides the remainder of the cartilage for the occipital cross already mentioned. It is bounded by the supraoccipital, parietal, pterotic and exoccipital.

Pterotic (*Pt.O.*, figs. 1, 2, 3).—Forms the greater part of the parotic process (*Pa.P.*, fig. 4). It is more densely calcified than the epiotic, and its cerebral surface bears three deep conical pits, one being partially subdivided into two. Laterally it bears an imperfect oval bony facet for the posterior condyle of the hyomandibular (*Hm.F.*², figs. 2, 3, and cp. fig. 5). The left facet is appreciably

larger than the right (cp. description of the hyomandibular), in contradistinction to the hyomandibular cup which is smaller on this side. The pterotic forms the anterior boundary of the glosso-pharyngeal foramen as shown in fig. 2 (*f.gl.*). It is bounded by the parietal, sphenotic, prootic, opisthotic and exoccipital.

Opisthotic or **Intercalar** (*Op.O.*, figs. 2, 3, 4).—Forms the remainder of the parotic process. It is by far the smallest of the otic bones, consists of a thin flat plate of irregular shape, and contains no cartilage whatever. Its development should therefore be studied. It forms the posterior boundary of the glosso-pharyngeal foramen (*f.gl.*, figs. 2, 3), and is bounded by the basioccipital, pterotic and exoccipital.

There can be no question in forms such as the Cod and Plaice that the ear bones described as pterotic and sphenotic are something more than what they seem, *i.e.*, they have a compound and not a simple origin. Added to the so-called cartilage bone in each case is a dermal element, originally developed around that part of the sensory canal system associated with these bones, and now more or less completely fused on to them. In some Fishes (such as the sphenotic of *Amia*) the two portions remain distinct throughout life, and in others the line of fusion may be plainly seen, with, however, the bones remaining separate as an occasional abnormality (such as the pterotic of the Cod). But as a rule the two portions fuse completely, so as to be indistinguishable in the adult. Now in the one case the terms pterotic and squamosal have been applied indifferently to the compound of the adult. We may therefore, in those cases where the two parts of the compound remain separate in the adult, call the cartilage pterotic, or ear bone, the true pterotic, and the dermal pterotic, or lateral line bone, the squamosal. In

the other case, however, in which the terms sphenotic and post-frontal are synonyms, we cannot adopt the same plan, since the term post-frontal cannot be correctly applied to a membrane bone in Fishes. We must hence distinguish between the cartilage true sphenotic, or ear bone, and the dermal sphenotic, or lateral line bone, without giving the latter a definite name. The subject would repay investigation.

Parietal (*Par.*, figs. 1, 3).—Flat conspicuous bones containing of course no cartilage. On the dorsal surface the inner portion is laminate, but the outer portion is much more densely calcified (cp. fig. 1). The boundary separating these two parts is where the skull begins to shelve down. The two parietals are markedly asymmetrical, as shown in fig. 1. The parietal is bounded by the supraoccipital, frontal, sphenotic, pterotic and epiotic.

Alisphenoid (*Al.S.*, figs. 2, 3).—Forms, as described above, a false floor to the cranial cavity, separating the latter from the eye muscle canal. The greater part of the dorsal portion of the alisphenoid consists of two thin plates of bone with a layer of cartilage between them. Behind, the alisphenoid forms the anterior boundary of the foramen for the fifth and seventh cranial nerves, and it is at this region that the bone is most densely calcified. It is bounded by the parasphenoid, prootic, sphenotic, and frontal. In front a portion of the border is free.

Anterior to the parietal region the asymmetry of the skull is most emphasized, and its rotation in the direction of the hands of a watch is quite manifest. The bones of the two sides therefore differ more or less considerably.

Right Frontal (*R.Fr.*, figs. 1, 2, 3).—Very elongated from before backwards and narrowed from side to side. It is the anterior prolongation of the right frontal that forms the stout bar between the eyes so prominent in the

undissected fish. The right frontal, like the left, is bounded by the frontal of the other side, supraoccipital, parietal, sphenotic, alisphenoid, the prefrontal of its side and median ethmoid, except that the left frontal does not reach the median ethmoid.

Left Frontal (*L.Fr.*, figs. 1, 2, 3).—Takes no part in forming the interorbital ridge. Compared with the right frontal it is broad from side to side and shorter from before backwards. As shown in figs. 1 and 2, it sends out on the right a strong transverse process which overlaps the dorsal surface of the right frontal. The forward process on the left of the left frontal lying over the left prefrontal, together with the posterior portion of the latter bone, are lying apparently in a very anomalous position, *i.e.*, they are situated under the left eye instead of over it. This, however, has been produced by the frontal growing forwards, and the prefrontal growing backwards, *after* the torsion of the cranium was an accomplished fact. It is thus a precisely analogous case to the anomalous position of the anterior extremity of the dorsal fin.

Prefrontal (*R.* and *L. P.Fr.*, figs. 1, 2, 3).—The left prefrontal is in every respect larger than the right—due apparently to the circumstance just mentioned. Both contain in front some cartilage which is continuous with what we have termed the ethmoid cartilage. Both also are perforated by a foramen transmitting the olfactory nerve to the olfactory laminæ of the nasal organ, the left foramen being perceptibly smaller than the right—due to the left olfactory nerve being so much smaller than the right. The left prefrontal fits by means of a long narrow backward process into a groove on the dorsal surface of the front end of the parasphenoid—a process entirely absent on the right side. The articular surface for the lachrymal is smaller on the left side, and similarly the process

bearing it is also the smaller of the two (cp. fig. 1). Above the olfactory foramen the left prefrontal is prolonged upwards and backwards to assist the median ethmoid in forming the anterior boundary of the left orbit. This process is practically absent on the right side. The prefrontal, which is called by other authors ectethmoid, lateral ethmoid, parethmoid, or paired ethmoid, is bounded by the lachrymal, vomer, mesethmoid, ethmoid cartilage, and frontal, the left one further by the parasphenoid.

Mesethmoid (*M.E.*, *M.E.*¹, figs. 1, 3).—Presumably an ossification of the ethmoid cartilage. In front it bears a prominent beak (*M.E.*¹), and above this is a depression, both of which are connected with the motion of the intermaxillary cartilage. The marked inclination of the former to the eyeless side will be noted, thus diverting the motion of the jaws to that side. Behind, the mesethmoid is laminate, and takes a sharp turn upwards, forming by a graceful curve the anterior wall of the left orbit, the remainder of which is contributed by the left prefrontal. In front and on each side of the mesethmoid the ethmoid cartilage appears on the surface of the cranium, whilst behind and above on the right is an attachment for the right nasal. The mesethmoid is bounded by the vomer, ethmoid cartilage, prefrontals, right nasal and right frontal.

Ethmoid Cartilage (*Eth.*, figs. 1, 2, 3).—An asymmetrical unpaired cartilage quite separable in the macerated skull except for those portions embedded in the prefrontals. It consists of two parts, one a long basal horizontal rod tapering to a point behind and fitting into a deep groove on the upper surface of the parasphenoid alongside the caudal process of the left prefrontal, the other a vertical plate with a marked deflection to the ocular side and perforated by a large fenestra. The latter

transmits the origins of the two right oblique muscles of the eye. The ethmoid cartilage appears on the surface of the skull on each side of the mesethmoid immediately above the vomer. It is bounded by the parasphenoid, the prefrontals, mesethmoid and vomer.

Vomer (*Vo.*, figs. 1, 2, 3).—A median unpaired bone consisting of an anterior head and a posterior shaft tapering to a point. The latter is firmly fixed into a long tapering cavity in the base of the parasphenoid to such an extent that the extremity of the parasphenoid is brought very near the anterior end of the vomer. The cavity in the parasphenoid lodging the vomer is quite distinct from that immediately above it for the ethmoid cartilage and the left prefrontal. The head of the vomer is markedly asymmetrical, and has a laminate process on each side, the right of which is appreciably larger than the left. In front the vertical face is inclined towards the eyeless side, thus further deflecting the motion of the intermaxillary cartilage, and hence the jaw apparatus, to that side. The vomer is bounded by the parasphenoid, prefrontals, ethmoid cartilage and mesethmoid.

Parasphenoid (*Pa.S.*, figs. 1, 2, 3).—A very long unpaired bone with a prominent keel. It is very asymmetrical, taking at the region of the alisphenoids a sharp turn towards the eyeless side. Behind it fits into a depression on the base of the basioccipital, and forms a portion of the floor of the cranial cavity in front of the latter bone, its dorsal surface being here deeply grooved. Its relations in front to the ethmoid cartilage, left prefrontal and vomer have been described above. The parasphenoid is bounded by the basioccipital, prootics, alisphenoids, left prefrontal, ethmoid cartilage and vomer.

Nasal (*R.Na.*, figs. 1, 2, 3).—Only the right nasal is present—the left having completely aborted with the

almost complete loss of the left supraorbital sensory canal, the anterior extremity of which it is its main function to protect.† The existence of the left nasal would of course also be jeopardised by the motion of the intermaxillary cartilage over the beak of the mesethmoid, which, whilst not affecting the right nasal, would tend to reduce the left. It is necessary to assume some co-operative cause such as this, since the disappearance of a sensory canal does not necessarily involve the reduction of the true lateral line bones, or the Plaice would not possess a right lachrymal. The nasal of the Plaice is a small semilunar bone attached to the right side of the posterior vertical plate of the mesethmoid. It supports the anterior extremity of the right and only supraorbital sensory canal, and bounds the right nasal sack internally. It is sometimes called the turbinal.

Lachrymal (*R.Lc.*, *L.Lc.*, figs. 1, 2, 3).—These have been modified from the first of the suborbital series or chain of lateral line ossicles supporting the infraorbital sensory canal, and may hence be called the first sub-orbitals. They have also been called the adnasal bones, on account of their relations to the nasal sack. In the Plaice they differ from the bones of the same name in most Teleosts (including the Cod) in being closely attached to the cranium. They differ in shape as shown in fig. 1, the left being more concentrated than the right (the latter best shown in fig. 3). The right lachrymal has no connection whatever with the right infraorbital sensory canal. Both lachrymals bound their nasal sack externally,

† Traquair (loc. cit., p. 284) describes a "minute turbinal [nasal] ossicle" on the left side, supporting the "remnant of the main [supra-orbital] canal of the eyeless side." We have found the latter in our sections as Traquair describes it (see elsewhere), but not the rudimentary nasal. Dr. Traquair's work, however, is so accurate, that he is doubtless correct in this also.

and are both attached to anterior projections from the prefrontals in the manner described above.

The suborbital and supratemporal chains of lateral line ossicles are described with their respective sensory canals.

2.—THE PALATO-PTERYGOID ARCADE (Fig. 5).

Ocular Side.

Hyomandibular (*Hm.*).—This bone articulates with the skull in two ways. First by a well marked ball and socket joint situated at the anterior extremity of its articular surface, and second by a long and less conspicuous facet behind this. The socket is a deep depression very obvious in dried skulls and situated between the sphenotic and prootic. From this depression the other facet passes upwards and backwards, and is placed mostly if not entirely on the pterotic. The head of the hyomandibular is cartilaginous in three places, at the two facets for the skull and at the projection articulating with the operculum. Parallel with the posterior edge, and at a short distance from it, is a stout bony ridge (the most strongly calcified part of the bone) which is closely attached to the pre-operculum. In front of this a shaft of cartilage passes downwards and forwards, which bears a thin cartilaginous cap, and articulates with the interhyal in such a way as to admirably illustrate what is now a commonplace of vertebrate morphology, that the hyomandibular is the modified dorsal segment of the hyoid arch, which has in many forms lost its connection with the hyoid arch, and has acquired on the one hand a connection with the auditory capsule and on the other with the jaw suspensorial apparatus. The Plaice is therefore hyostylic. The remainder of the ventral edge of the

hyomandibular articulates with the meta-pterygoid. In front of the cartilaginous shaft it simply consists of a thin leafy plate—a part which is absent in the Sole according to Cunningham.

Symplectic (*Sy.*).—Consists of a cartilaginous shaft with a semilunar plate of bone opposed to its anterior edge. Its head forms with the shaft of the hyomandibular the cup for the upper end of the inter-hyal, and also bears a cartilaginous epiphysis. Ventrally its extremity lies under the quadrate. Its anterior bony margin is attached to the metapterygoid and its upper posterior edge to the pre-operculum.

Quadrate (*Qu.*).—A laminate bone bearing posteriorly a strongly calcified ridge and ledge for the pre-operculum. Dorsally it is prolonged into a spine situated in front of the pre-operculum and wedged in between that bone and the symplectic. In front it articulates with the pterygoid, and below its free extremity bears a stout knob with a saddle-shaped articulation for the articular.

Meta-pterygoid (*M.Pt.*).—A very thin leafy bone attached to the hyomandibular above, the symplectic behind, the quadrate below, and the meso-pterygoid in front below.

Meso- or Ento-pterygoid (*M.s.Pt.*).—Also a thin leafy bone very strongly attached to the pterygoid below. Its lower border in front is more strongly calcified than the rest.

Pterygoid or Ecto-pterygoid (*Pt.*).—A peculiarly shaped bone. It consists of a strongly calcified piece having the shape of an isosceles triangle, the apex pointing downwards and forwards. When the jaws are shut it is opposed in front to the articular of the mandible. From the posterior angle of its base it sends forwards almost at right-angles a transparent bony rod which is tightly

wedged in, and connected by ligament with the meso-ptyergoid and the palatine, as in *Sebastolobus*.†

Palatine (*Pa.*).—A curved rod largely of bone, but partly of cartilage. Its posterior half is partly cartilaginous and is closely connected with the meso-ptyergoid, ptyergoid, and the anterior angle on the base of the ptyergoid. Its anterior half is bony except at the extremity, which bears a cartilaginous cap attached by ligament to a dorso-posterior elevation on the maxilla. The palatine sends down opposite the anterior end of the meso-ptyergoid a rounded process which is strongly attached to the enlarged anterior extremity of the vomer, and apparently also to the ventral process of the pre-frontal as described by Brooks‡ in the Haddock. In the natural disposition of the bones the palatine lies internal to the maxilla.

Eyeless Side.

Hyomandibular.—Much smaller and less densely calcified, and is altogether an obviously feebler bone, although the ball and socket articulation with the skull, whilst slightly smaller, is yet deeper and stronger. The cartilaginous cap for the inter-hyal is also present on this side.

Symplectic.—Considerably shorter, but more robust, and has only a cartilaginous wedge at its upper extremity.

Quadrate.—Slightly shorter but wider antero-posteriorly and more densely calcified, especially at its free ventral extremity. Its dorso-anterior margin is, however, cartilaginous where it articulates with the meta-ptyergoid.

Meta-ptyergoid.—Somewhat shorter and narrower,

† Starks, Proc. Californian Acad. Sci., ser. iii., vol. i., 1898.

‡ Sci. Proc. R. Soc., Dublin, iv., 1884.

but the same thin laminate bone. Has only a slight articulation with the meso-pterygoid in front instead of the extensive one of the other side.

Meso-pterygoid.—Not attached to the dorsal edge of the pterygoid but to its inner face. It hence occupies a different plane to that of the meta-pterygoid. It is further much smaller on this side.

Pterygoid.—This is of a different shape on this side. The forward thin rod is here thick and in fact stouter than the remainder of the bone, which is reduced and apparently merged into the forward portion. The left pterygoid is both larger and stouter than the right—thus differing from the left palatine, as will be seen below.

Palatine.—Greatly modified on this side. Its anterior extremity articulates directly with the upper end of the maxilla instead of by the intervention of a short ligament. In one specimen there was also a short ligament containing a sesamoid connecting the same extremity with the anterior forward process of the pre-frontal. Behind the anterior end there is a strong dorsal articulation with the pre-frontal which is not found on the other side. The ligamentous connection with the vomer also exists on this side, but is apparently with the vomer only. The articulation with the pterygoid is also different, the posterior extremity of the palatine being forked and the pterygoid fitting into the split thus formed, the interstices being filled with cartilage. The left palatine is much shorter than the right, but is more robust (cp. the pterygoid).

3.—THE JAW APPARATUS (Fig. 5).

Ocular Side.

Articular (*Ar.*).—Has a saddle-shaped articular surface for the quadrate, behind which it sends up a promi-

ment "post-glenoid" process. The bone is stoutest at this region, but becomes gradually lamelliform forwards, and its anterior margin is furcate—the lower limb fitting into the cavity of the dentary. The quadrate facet is cartilaginous. The outer face of the articular is convex, the inner concave.

Angular (*An.*).—A small but perfectly distinct bone situated at the postero-inferior angle of the articular.

Meckel's Cartilage.—A long thin rod of cartilage embedded in the articular behind, but lying quite freely for the greater part of its length. It is situated near and parallel to the ventral border of the inner or concave face of the articular and projects slightly beyond the anterior extremity of the ventral limb of the latter, the free end not being ossified as a mentomeckelian as in *Amia*. The free portion of Meckel's cartilage was 12mm. long in the specimen now described, and in a very large fish it attains a diameter of about 2mm.

Dentary (*D.*).—A thin bone, but well ossified at its dorsal and ventral borders and strongly attached to the dentary of the other side. It is strongly and almost equally forked behind, and contains a large triangular cavity for the reception of the lower limb of the articular. Like the latter, its outer face is convex and the inner concave. Quite near the symphysis it on this side and in this specimen bore 3 teeth, opposite to which on the ventral border a prominent process was set down. In a very large specimen examined there were no teeth on this side, their position being occupied by a roughened ridge.

Maxilla (*Max.*).—Takes no part in the gape. A stout club-shaped bone, the expanded lower extremity of the handle or shaft of which overlaps the lower jaw externally at about the junction of the articular and dentary when the mouth is closed. The shaft narrows down before ex-

panding to form the head, which is capped with cartilage. The head has 4 articulations: (1) It is closely attached above to the large unpaired intermaxillary cartilage‡ (*I.M.C.*), to which on its other side the left maxilla is also attached; (2) ventrally the maxilla is capped by a moveable piece of cartilage, much smaller and situated ventral to the inter-maxillary. This moveable or gliding cartilage† works in the groove to the right of the beak-like mesethmoid prominence (cp. fig. 1), and also over the large convex facet on the right side of the head of the vomer. It is connected with the inter-maxillary and is excavated on both surfaces to receive the head of the maxilla and the vomerine facet. The latter or free excavation is so contrived as not to interfere with the movement of the cartilage above the vomer. The reader who consults a dried cranium of the Plaice when reading this description will understand that the movement permitted to the maxillary bones by these facets and gliding cartilage is an oblique dorso-ventral one in the direction of the eyeless side (cp. Traquair *op. cit.*). This explains the well-known fact that Plaice are able to pick up food lying on the sea bottom by twisting the mouth towards the lower or eyeless side. In other Pleuronectidæ the twisting of the mouth is towards the ocular side; (3) dorso-posteriorly the maxilla, as already pointed out, is connected by ligament with the anterior extremity of the palatine; (4) anteriorly and externally it is deeply excavated for the reception of the pre-maxilla. The anterior edge of the maxilla is close to and partly overlaps the pre-maxilla.

Pre-Maxilla (*P.M.x.*).—Forms the dorsal part of the gape and consists of two arms. Its vertical arm forms the gape and bore 4 teeth in the specimen now described,

‡ We follow Traquair in using this term for the cartilage in question.

† Cp. Traquair, Trans. Linnean Soc., London, xxv., 1865.

which, however, contrary to those of the opposite side, were placed nearer the posterior edge of the pre-maxilla than the anterior. Dorsally this arm is closely connected with the left pre-maxilla. The posterior arm passes backwards over the inter-maxillary, with which it is closely connected. At the junction of the two arms a process is sent backwards which is both capped with cartilage and is covered by a further loose moveable piece. This process fits into the excavation on the maxilla already described, and hence the pre-maxilla here overlaps the maxilla.

Inter-Maxillary Cartilage (*I.M.C.*).—This cartilage plays an important part in the movement of the jaws. It is asymmetrical, blunt in front but more pointed behind, and forms as it were a pivot on which the two maxillary bones on each side turn. It fits into the depression very obvious in the dried cranium above and to the left of the mesethmoid prominence, and glides up and down from this depression over the prominence itself. Its posterior surface is obliquely grooved, and in such a way that as it moves downwards it passes obliquely over the prominence towards the eyeless side—thus further assisting in the torsion of the jaws to that side.

Eyeless Side.

Articular, Angular and Meckel's Cartilage.—The two former are slightly larger than the right, and are also slightly more densely calcified, but the differences are small. Meckel's cartilage was in the specimen now described 2mm. longer on this side.

Dentary.—Appreciably larger and more densely calcified, and is strongly curved whilst the right is almost flat. The forking of the posterior margin is further very unequal, the lower limb being much the larger (cp. fig. 5). The depression at about the middle of the outer face of the

articular immediately in front of the quadrate articulation for the *M. adductor mandibulæ* is much more marked on this side, where the muscle is naturally larger and, further, the distortion of the jaws to the eyeless side is assisted by a tendon from it inserted into the maxilla. The dentary of this side bore 22 teeth, as against 3 on the right side.

Maxilla.—Distinctly larger and more curved than the right but not so robust. At about a third from the head on the posterior edge is an eminence for the attachment of a stout tendon arising in connection with the *M. adductor mandibulæ*, and the action of which tends to draw the jaws towards the eyeless side. This eminence and tendon are not conspicuous on the ocular side, and indeed in the Sole, where the ocular is also the right side, the tendon is stated by Cunningham† to be absent on the eyeless side, although the muscle is said to be larger on that side. The eminence is figured, and the muscle described by Traquair,‡ who calls the latter the Retractor Maxillæ.* At the head of the maxilla on the posterior side the bone articulates directly with the free anterior extremity of the palatine instead of by the interposition of a short ligament. The cap of cartilage gliding over and above the head of the vomer is larger and the terminal free facet is also more extensive. The whole action of the jaw apparatus is markedly asymmetrical owing to the unpaired mesethmoid prominence separating the two maxillary facets being obliquely set towards the right. Hence when the maxillæ are depressed they follow an oblique direction towards the left or eyeless side. The articulation of the maxilla with the pre-maxilla is also modified on this side. On account of the motion of the jaws towards the left the

† The Common Sole. Plymouth, 1890, p. 48. ‡ *Op. cit.*, p. 279, Tab. 30.

* Cp. also Allis, *Jour. Morph.*, xii., pp. 552 and 576.

head of the maxilla is brought into closer connection with the posterior ascending process of the pre-maxilla. Then again the posterior articular process for the maxilla at the junction of the two arms of the pre-maxilla is smaller, and instead of overlapping the maxilla is overlapped by it.

Pre-Maxilla.—Both arms are longer and stouter. The ascending arm is at right-angles to the oral arm instead of at an obtuse angle as on the right side, and passes over the inter-maxillary more to the middle line of that cartilage. It bore in this specimen 17 teeth as against 4 of the other side, and set, as already stated, in a different plane.

The asymmetry of the suspensory and jaw apparatus, whilst undoubtedly initiated by the torsion of the cranium, has also been independently emphasized by the habits of the fish, as already described. The broad anatomy of this distortion is as follows: (1) The suspensory apparatus on the right side is mostly longer—thus thrusting the jaws over to the left; † (2) the motion of the maxillæ at the sides of the mesethmoid prominence and over the head of the vomer and the course of the inter-maxillary over the mesethmoid beak itself is an oblique one with a set towards the left, which the pre-maxillæ and mouth must necessarily follow. The jaws themselves and the bones immediately related to them are naturally more robust on the left side, since their function is mostly performed on that side. Hence the practical absence of teeth on the right pre-maxilla and dentary.

4.—THE OPERCULAR BONES (Fig. 5).

Ocular Side.

Operculum (*Op.*).—A thin laminate bone containing no cartilage except at the articular cup. It is bifid pos-

† Cp. Traquair, *op. cit.*, Tab. 30 and pp. 276-7.

teriorly, the apex of the lower arm overlapping the sub-operculum. Its anterior extremity is greatly strengthened by a median ridge of bone deeply cupped in front and forming a strong ball and socket joint with a process on the posterior margin of the hyomandibular.

Sub-operculum (*S.Op.*).—Described in the Sole by J. T. Cunningham as the “Inter-opercular.” A leafy bone thinner than the operculum, sending upwards and backwards a long process behind the bifid margin of the operculum. Ventrally it overlaps a small portion of the inter-operculum. The operculum and sub-operculum support the posterior free margin of the opercular fold, and the characteristic posterior process at the base of the pectoral fin (see fig. 23) is formed by the upper extremity of the sub-operculum and the upper limb of the operculum.

Inter-operculum (*I.Op.*).—The “Sub-opercular” of Cunningham. A thin bone but stouter than the sub-operculum. It stiffens the ventral free margin of the opercular fold. The whole of its dorsal edge lies under the pre-operculum, and at about the middle of this edge there is a depression (and here, as in the operculum, the bone is thickest and most strong), providing a ligamentous articulation with the inter- and epi-hyals at the junction of the two latter—a somewhat similar condition to that found in *Amia*.† The connection of the operculum and inter-operculum (and especially the latter) with the hyoid arch, both apparently common in the bony fishes, confirms the view that these elements are modified branchiostegal rays. The sub-operculum is probably also another.

Pre-operculum (*P.Op.*).—This is usually considered to be a modified lateral line bone, *i.e.*, a bone developed primarily around a portion of the lateral line system, and

† Allis, Jour. Morph., xii. Cp. also Shufeldt, Report U.S. F. C., 1883.

is therefore probably not homologous with the other opercular bones. In the Plaice it is L shaped and above overlaps a portion of the hyomandibular. Its straight anterior margins are closely connected with the hyomandibular, symplectic, and quadrate. Opposite the ventral edge of the hyomandibular it almost completely covers the inter-hyal. Ventrally it overlaps the posterior edge of the quadrate. It is the stoutest of the opercular bones—its anterior surface especially being strongly calcified.

Eyeless Side.

The relations of the bones are precisely the same, but the following differences in shape, &c., may be noted:—

The operculum is slightly smaller and not quite so strongly calcified, and the sub-operculum, though smaller, is somewhat stiffer than the right. The pre- and inter-opercula are both distinctly smaller and less calcified, and hence the asymmetry is most marked in the anterior opercular bones.

The bones† which enter more or less into the formation of the entire skull of the Plaice may now be provisionally arranged in the following categories according to their manner of origin:—

A.—Bones formed as ossifications within the primitive cartilaginous brain case of the embryo:—Alisphenoid (*Al.S.*), Basioccipital (*B.O.*), Epiotic (*Ep.O.*), Exoccipital (*Ex.O.*), Mesethmoid (*M.E.*, *M.E.*¹), Opisthotic (*Op.O.*), Prefrontal (*P.Fr.*), Prootic (*Pr.O.*), Pterotic (*Pt.O.*—less the fused dermal pterotic or squamosal), Sphenotic or Postfrontal (*Sp.O.*—less the fused dermal sphenotic), Supraoccipital (*S.O.*).

† The only definite cartilages in the Plaice's skull are the ethmoid cartilage (*Eth.*), inter-maxillary cartilage (*I.M.C.*) and Meckel's cartilage. The remaining cartilage is not of an independent character.

B.—Membrane bones which have become secondarily incorporated into the cranium:—

i. Roof of Skull. Frontal (*Fr.*—less the fused lateral line bone), Parietal (*Par.*).

ii. Mouth. Ossifications in the mucous membrane—Parasphenoid (*Pa.S.*), Vomer (*Vo.*).

C.—Lateral line ossicles and bones formed by the modification of such:—Lachrymal (*Lc.*), Nasal (*R.Na.*), Preoperculum (*P.Op.*), Squamosal (see pterotic—*Pt.O.*), Suborbital chain, Supratemporal chain.

D.—Bones formed either within or in immediate connection with the mandibular arch of the embryo:—Angular (*An.*), Articular (*Ar.*—less the fused lateral line ossicle), Dentary (*D.*—less the fused lateral line bone), Maxilla (*Ma.*), Mesopterygoid (*Ms.Pt.*), Metapterygoid (*M.Pt.*), Palatine (*Pa.*), Premaxilla (*P.Ma.*), Pterygoid (*Pt.*), Quadrate (*Qu.*).

E.—Bones formed in connection with the hyoid arch of the embryo:—

i. By modification of the upper segment of the arch itself—Hyomandibular (*Hm.*), Symplectic (*Sy.*).

ii. By modification of the posterior branchiostegal rays of the arch—Interoperculum (*I.Op.*), Operculum (*Op.*), Suboperculum (*S.Op.*).

F.—Compound bones, *i.e.*, cranial bones to which ossicles or bones originally developed in relation to the system of sensory canals have become secondarily fused to their superficial surface:—Articular (*Ar.*), Dentary (*D.*), Frontal (*Fr.*), Pterotic (*Pt.O.*), Sphenotic (*Sp.O.*).

We shall now proceed to describe the visceral skeleton proper, taking the hyoid arch first and the branchial arches afterwards.

5.—HYOID ARCH* (Fig. 6).

Ocular Side.

Uro-hyal (*U.Hy.*).†—A short bony rod but cartilaginous in front and behind, and articulating with the upper hypo-hyals and slightly with the first basi-branchial.

Hypo-hyals (*H.Hy.*).—Two pieces, as in the Cod, partly of bone and partly of cartilage and loosely articulating in the middle line with the same elements of the other side. The upper one is perforated in the middle, thus giving a false impression as to the whereabouts of the suture between the two.

Cerato-hyal (*C.Hy.*).—A stout bar traversed in front (anterior face) by a longitudinal groove, the texture of the bone on each side of which running in different directions, thus seeming to indicate that the cerato-hyal, as well as the hypo- and epi-hyals, is either splitting or has been formed by fusion.

Epi-hyals (*Ep.Hy.*).—Also double, the lower piece being entirely cartilaginous and the upper partly so. The suture between the cerato- and upper epi-hyal is obscured by an overgrowth of bone as in *Micropterus*,‡ but may be seen on holding the hyoid bar up to the light.

* It is here necessary to explain the precise significance of the prefixes *basi-* and *hypo-* as applied to parts of the visceral skeleton. The term *basi-* can only be applied to a median unpaired ventral element, and the term *hypo-* to the pair (*i.e.*, one on each side), immediately succeeding it. Now whilst these three elements may, and often do, exist side by side in any one species, the *basi-* element may be absent, and a median unpaired ventral piece formed by the two *hypo-* elements fusing together, the result being a secondary *basi-* segment. In the latter case the terms *basi-* and *hypo-* are synonyms (and are used indifferently); in the former, they are not.

† The terms *basi-hyal*, *glosso-hyal*, *ento-glossal* and *basi-branchiostegal* have also been applied to this bone in Fishes by different authors, and the same terms, or some of them, have been applied to *other* elements in higher Vertebrates. The synonymy is too complex to be discussed here.

‡ Shufeldt, *op. cit.*, p. 819, and fig. 32.

Inter-hyal (*I.Hy.*, figs. 5 and 6).—Possibly a sesamoid bone developed in the inter-hyal ligament and not homologous with the other segments of the hyoid. This bone is incorrectly called by some authors the stylo-hyal—a term really a synonym of the pharyngo-hyal, represented in most fishes by the hyomandibular. The inter-hyal of the Plaice consists of a central bony rod with cartilaginous extremities articulating with the hyoid and symplectic and inter-operculum, as already indicated. Below the attachment of the inter-hyal to the upper epi-hyal is seen the prominence which is also connected with the inter-operculum.

Branchiostegal Rays (*Br.R.*).—There are the usual 7 of these rays, the first on each side meeting at their free extremities, and being closely bound together by strong fibrous connective tissue, appear to fuse. They are not all attached at the same plane as shown in the figure. The first 3 articulate with the cerato-hyal, the last 4 at about the junction of the 2 epi-hyals. The last, however, is always attached to the upper or bony epi-hyal. The rays have cartilaginous extremities, but otherwise consist of a transparent milky coloured bone. The first two cross and lie under the others in the living state.

Eyeless Side.

The hyoid bar is slightly shorter and not quite so robust. The first pair of apparently fused rays are drawn over to the eyeless side as shown in the figure. The most conspicuous difference is in the branchiostegal rays, which are, except the first, uniformly shorter and not so curved. The length and curve are faithfully represented in the figure.

6.—BRANCHIAL ARCHES (Fig. 7).

Ocular Side.

Basi-branchial I. (*B.Br.*¹).—A triangular bone, with its apex wedged in between the upper hypo-hyals (see fig. 6). At its base it articulates with basi-branchial II. and with the hypo-branchials of the first arch, but the latter articulation is not obvious dorsally, the head of the hypo-branchial fitting into a deep lateral socket formed by basi-branchials I. and II. According to Cunningham this bone is in the Sole completely wedged in between the upper hypo-hyals and does not articulate with the first branchial arch at all.

Branchial Arch I.—The epi-branchial (*E.Br.*¹) bears a prominent tubercle on its anterior surface. The pharyngo-branchial (*P.Br.*¹) is a slender bone which articulates with the skull at the ventro-posterior margin of the jugular foramen in the prootic immediately below the hyomandibular cup. This somewhat curious connection with the skull also exists in the Sole according to Cunningham, and in *Sebastolobus* according to Starks.

Basi-branchial II. (*B.Br.*²).—An hour glass shaped bone articulating in front with the basi- and hypo-branchials of the first arch and behind with basi-branchial III. and slightly with the hypo-branchials of its own arch.

Branchial Arch II.—The hypo-branchial is wide but compressed dorso-ventrally. Where it articulates with the second basi-branchial it sends down a prominent spine. Another well-marked spine is borne on its anterior edge. The cerato-branchial is longitudinally grooved ventrally. As in the first arch, the epi-branchial bears a tuberosity, but it is much more prominent on this arch. The first and last gill rakers are very small. The superior pharyngeal bone of the Plaiice in medium-sized fish consists of

three pieces, which represent the pharyngo-branchials of the three arches to which they belong. These pieces are, however (and especially the anterior two), so closely bound together that they may, as we have known them to do in other forms, fuse up in old fish. The second pharyngo-branchial (*P.Br.*²) is a stout laterally compressed bone articulating with the third pharyngo-branchial posteriorly. It bore five teeth in one row.

Basi-branchial III. (*B.Br.*³). A very thin laterally compressed bone, apparently wedged out of existence by the large hypo-branchials II. Its posterior extremity lies under and is covered by the two hypo-branchials III.

Branchial Arch III.—The hypo-branchial is smaller than in arch II., but the ventral spine is both larger and longer, and articulating strongly with the same spine of the other side forms a bony arch traversed by the ventral aorta. The anterior spine in hypo-branchial II. is absent. The cerato-branchial is grooved ventrally as in arch II., but more deeply. The epi-branchial bears two large tuberosities at its distal extremity. The posterior of these articulates with the pharyngo-branchial III. (*P.Br.*³), the anterior by two strong ligaments with the epi-branchial IV. The pharyngo-branchial (*P.Br.*³) bears a strong process behind for articulation with the pharyngo-branchial II., and bears eight teeth in two rows.

Basi-branchial IV. (*B.Br.*⁴).—A very small nodule of cartilage wedged in between the bases of arches III. and IV. It is only connected with the fourth arch on the ocular side, the basal elements of this arch on either side meeting in the mid-ventral line. The morphological value of this cartilage cannot be determined on adult material. It is obvious that the branchial arches have undergone reduction from behind forwards. Thus there are only three segments in the fourth arch. Now it is

also obvious that the basal segment of this arch (*C.Br.*⁴) is serially homologous with the cerato-branchials, the missing element therefore being the hypo-branchial. Hence the fourth basi-branchial may represent either the two vestigial hypo-segments fused together (a primary basi-segment being absent) or it may have been formed by the basi- and two hypo- elements fusing up.

Branchial Arch IV—The cerato-branchial (*C.Br.*) is slightly grooved ventrally. The epi-branchial (*E.Br.*⁴) is a stout L-shaped bone, and is strongly connected with the same segment of the preceding arch. The pharyngo-branchial (*P.Br.*⁴) is small, and bore six teeth.

Branchial Arch V.—This is more reduced than any of the other arches, and consists of a single bone on each side in which there are practically no traces of asymmetry. This is the inferior pharyngeal bone of Cuvier, and appears to represent the cerato-branchial segment only of the arch.* The inferior pharyngeals (*I.Ph.*) are stout triangular-shaped bones separate dorsally but bridged in front ventrally by a tract of cartilage. Two irregular rows of teeth are borne on the pharyngeal surface, and in the specimen now described there were 12 on the ocular side and 14 on the eyeless. At the side and at the base of the outer row are situated the replacing teeth, which become functional as their predecessors wear away.

Gill Rakers.—These diminish both in size and number from before backwards. Their function is to provide a rough filtering apparatus for the water passing out of the pharynx. Their small size and number in the Plaice is due to the nature of the fishes' food. In those fishes where the food might easily escape through the gill slits (*e.g. Clupea*), the gill rakers are much longer and more numerous. They are purely dermal and are not fused

* Cp. Cunningham, *op. cit.*, and W. K. Parker, *Phil. Trans.*, 1873 (*Salmo*).

on to the arches, the only connection between the arches and the rakers being that in older specimens and in some places the position of the raker is indicated on the arch by a faint elevation. Their number and position, however, was in the few specimens examined remarkably constant and symmetrical, so that the following formula may apply to either side of most individuals:—

	I.	II.	III.	IV.	V.
Hypo-branchial ...	2	3	0	0	0
Cerato-branchial ...	5	6	7	6	0
Epi-branchial ...	3	1	0	0	0

Gill Rays.—The gill filaments are supported by series of very delicate fragile gill rays fused together by their bases like a comb, which it is hardly practicable to dissect, but which are quite obvious in sections of the gills. They radiate out from the branchial arches as usual, and occur in pairs—one to each demibranch of the arch.

Eyeless Side.

Branchial Arch I.—All segments slightly shorter and not so robust, the hypo-branchial markedly so, nor is the latter so deeply socketed into basi-branchials I. and II. as on the ocular side. The pharyngo-branchial also articulates with the skull, but the depression in the skull with which it is connected is deeper and more marked.

Branchial Arch II.—Practically no difference except that the basi-branchial articulation is stronger on the ocular side.

Branchial Arch III.—The segments are of the same length, but are somewhat less robust. The ventral arch transmitting the ventral aorta has been already described.

Branchial Arch IV.—The cerato-branchial is less strong on this side, but on the other hand the epi-branchial is larger. The cerato-branchial does not articulate with the fourth basi-branchial but with the corresponding segment of the ocular side.

The Superior and Inferior Pharyngeals.—The asymmetry in the number of the teeth is so strongly marked in the mouth, where the ocular side is practically devoid of them, that it is interesting to enquire whether its effect has been felt as far back as the pharyngeal bones. In the inferior pharyngeal the two sides are practically the same, except that in the specimen described the ocular bone bore two less teeth. The left superior pharyngeal, however, was appreciably the larger, and although it only possessed an advantage of one in the number of teeth, the teeth themselves were larger and capable of doing more work. This is doubtless due to the fact that in an animal lying on its left side, its food, even in the pharynx, naturally gravitates to the latter side.

7.—VERTEBRAL COLUMN.*

(Figs. 10, 11, 12, 13, 14, 17, 18, 19).

The vertebral column of the Plaice may be divided into a trunk and tail region only, distinguished in the former by the presence of ribs and in the latter by the haemal canal. Although the number of vertebræ in the column is subject to variation, it usually happens that the first caudal vertebra is the fourteenth.

Each vertebra is markedly amphicoelous, the anterior and posterior faces being considerably scooped out in the

* The structure and development of the vertebral column of Teleostean fishes has recently been studied by S. Ussow (Bull. Soc. Imp. Nat., Moscou, 1900, p. 175). Also previously in *Amia* and other fishes, by O. P. Hay (Field Columbian Museum, Zool. Ser., vol. i., No. 1, 1895).

form of a cone, the two cones being connected in each vertebra by the pin-hole notochordal canal (*Canalis dicentralis*). As all these spaces are occupied by the "remains" of the notochord, the latter is absolutely continuous from one end of the column to the other.

The following description is based mostly on a large specimen of an extreme length of 52cm. In this animal the neural spines were inclined as follows: 1, slightly forwards; 2, 3, 4, 5, almost upright; 6, slightly forwards; 7-13, all slightly curved (with the convexity forwards) and project more or less forwards; 14, largest spine (first caudal) and projects slightly backwards; from 1-14 the neural spines increase in length; behind 14 they all incline backwards, the inclination becoming more and more marked as the extremity of the tail is reached, and they also decrease in length. With regard to the haemal spines (of which the anterior ones are very much longer than the corresponding neurals), the first 3 incline slightly forwards; 4 is vertical; 5 looks backwards, and so do the remainder, the tendency becoming gradually exaggerated behind, and at the same time the spines becoming shorter until they are about the same length as the neural spines. In the average specimen the posterior haemals are slightly longer than the neurals (cp. fig. 19).

In the posterior third of the body the vertebral column is situated about half way between its dorsal and ventral edges. In front of this region, partly owing to the slight upward curve of the column, but principally owing to the increased length of the haemal over the neural spines, the column is situated markedly nearer the dorsal than the ventral edge. In the anterior third it begins to bend down again slightly, and this is especially noticeable in the first 4 or 5 vertebræ, the result being

that the skull when attached to the vertebral column is directed markedly downwards (see fig. 17).

The anterior notochordal space in most of the trunk vertebræ (except the atlas) is perceptibly deeper than the posterior, so that the notochordal canal is situated nearer the posterior than the anterior face of the centrum. This is more marked in some vertebræ than in others.

Atlas (figs. 10 and 17).—Body compressed from before backwards. Notochordal canal (*N.C.*) much nearer dorsal than ventral surface. Bears two large cartilage capped facets (*C.F.*) for articulating with the paroccipital condyles, of which the left is perceptibly larger than the right. The anterior face of the centrum also articulates with the single occipital condyle on the basi-occipital, the connection of the skull with the vertebral column by means of 3 condyles being therefore very strong. Unlike all the other vertebræ, except about the last 5, the neural arch of the centrum is only perforated by one foramen on each side for the second spinal nerve. There is no transverse process, and only one rib, which belongs to the series of accessory ribs or intermuscular bones (*A.R.*¹), and is attached to its vertebra higher up than any of the others, articulating at the junction of the neural arch with the centrum (figs. 10, 17). As in all the other vertebræ (although the tendency is faint in the posterior caudals), and as first described by Traquair, the atlas is markedly asymmetrical, the neural spine being directed towards the eyeless side. The asymmetry here is obviously an adaptation to the habit of the animal in lying on its eyeless side. Superficially this side is practically flat, whilst the ocular side is convex. The asymmetry of the vertebræ, therefore, tends to a flattening of the eyeless side and an arching of the ocular side (cp. figs. 11 and 13). The neural spine itself is in the form of a rolled plate forming a hollow

cylinder, but the edges do not fuse behind. Except that the eyeless condylar facet is larger than the ocular one the asymmetry is not noticeable below the neural spine. The centrum is overlapped by the large ill-defined anterior zygapophyses of the 2nd vertebra, and itself bears faint posterior zygapophyses at the bases of the neural arches, whilst on the ocular side the latter sends back a hook-like process which fits *outside* the neural arch of the second vertebra. This is the only trace of the characteristic method of articulation of the vertebrae of the Cod.

Second Vertebra (fig. 17, *V.*²).—The neural arch is perforated on each side by *two* foramina for the roots of the third spinal nerve, but the bridge of bone separating the right pair is extremely slender. The large irregular anterior zygapophyses are asymmetrical, that on the eyeless side being much the larger. The neural spine is also asymmetrical as in the atlas, but the asymmetry extends down on to the neural arch. A small pointed transverse process is present, with a long accessory rib (*A.R.*²) strongly attached to its base much lower down than the attachment of the first intermuscular bone. Both the centrum and neural arch bear post-zygapophysial facets not shown on the eyeless side.

Third Vertebra (fig. 17, *V.*³).—Whole of the vertebra markedly asymmetrical, being more strongly developed on the eyeless side in every respect. Neural spine and spinal canal arch to the left. Anterior and posterior zygapophyses more strongly marked on the same side. The centrum not only bears a strengthening ridge (*S.R.*) which is much stronger on the eyeless side, but is itself more bulky on that side, so that the notochordal canal is eccentric in position. The transverse processes, like all those succeeding them, and as already described by

Traquair (pp. 285-6) are asymmetrical—that on the eyeless side having a more ventral origin and inclination; but the asymmetry of these processes is not specially marked in this vertebra, and may indeed be practically confined to vertebræ 5-12 inclusive. The accessory rib (*A.R.*³) is attached nearer the base of the transverse process on the eyeless side.

Fourth Vertebra.—Much the same as 3, except: (*a*) two moderate strengthening ridges are present on the eyeless side, and one on the ocular side with a deep cleft on each side of it; (*b*) a true rib is present, and is attached to the posterior surface of the transverse process half way between its extremity and the attachment of the accessory rib. From this vertebra onwards the transverse processes increase in length and the true ribs (which rapidly increase in length up to the 7th, the longest [see fig. 18], but rapidly decrease in length after this) gradually approach the tip of the transverse process, until at about the 8th or 9th vertebra they are obliquely attached to the tip. The accessory ribs, which from the 2nd to the 9th inclusive vary very little in length, are also attached in a backwardly descending line until about the 10th or 11th vertebra, after which, just as they begin to decline in size, they rise rapidly on the vertebra (cp. fig. 18), until posterior to the 14th or 1st caudal vertebra they are doubtless represented by the serially homologous tubercles situated on, and fused to, the centrum, and forming pseudo-transverse processes.

Fifth Vertebra.—Neural spine almost flat and only curved backwards slightly at the lateral edges. Asymmetry slightly increasing.

Sixth Vertebra.—Only one strengthening ridge on eyeless side and two on ocular. Asymmetry of centrum and transverse processes strongly marked, but more so

anteriorly than posteriorly. The post-zygapophyses project slightly backwards as distinct processes.

Seventh Vertebra.—One strengthening ridge on each side, but slightly cleft into two. Neural spine more compact and solid. Posterior zygapophyses are now distinct tubercles projecting backwards from about the *middle* of the neural arch. The anterior zygapophyses are, as hitherto, except in the first 3 or 4 vertebræ, triangular processes projecting forwards from the *base* of the neural arch.

Eighth Vertebra (fig. 11).—Two moderate and one weak strengthening ridge on the eyeless side and three of about the same character on ocular side. Posterior zygapophyses as in 7. Anterior zygapophyses much stronger on eyeless side. Neural spine for the most part consists of two hollow tubes placed side by side and connected by a narrow bridge of bone.

Ninth Vertebra.—Two well marked strengthening ridges and rudiment of another on eyeless side and two on ocular side. Zygapophyses getting weaker. Neural arch slightly, and neural spine markedly, asymmetrical, but the centrum is almost symmetrical with the notochordal canal in the centre.

Tenth Vertebra (fig. 18, V.10).—Two strengthening ridges on eyeless side and three on ocular. Zygapophyses somewhat reduced, and not much difference between those of the two sides. Centrum slightly asymmetrical and neural and transverse processes still obviously so, but the tendency is now on the wane. The accessory and true ribs of this vertebra are the longest of any. Behind both decline in length.

Eleventh Vertebra (fig. 18).—Three strengthening ridges on eyeless and two on ocular side. Asymmetry slightly less marked than in preceding vertebra. Zygapo-

physes slightly weaker and more symmetrical. The transverse processes are now increasing in width from before backwards, and bear a slight elevation to which the accessory rib is attached.

Twelfth Vertebra (figs. 12 and 18).—Strengthening ridges as in 11. Asymmetry slight. Post-zygapophyses faint and practically symmetrical. Transverse process proximally very wide from before backwards. Neural spine more consolidated, but still consists of 2 bony tubes placed side by side.

Thirteenth Vertebra (fig. 18).—Three strengthening ridges on eyeless side, and two on centrum and one on transverse process on ocular side. Symmetry as in 12. Transverse processes only very slightly asymmetrical. Accessory rib rudimentary and attached to a prominent elevation near base of transverse process (*A.R.*¹³). Last vertebra to bear free ribs of either series. Behind the transverse processes and true ribs are converted into the haemal arch and spine. This gradual conversion, and the homology of the parts, is well shown in figure 18. Zygapophyses as in 12. Transverse processes very wide from before backwards.

Fourteenth Vertebra (figs. 13 and 18).—The first caudal vertebra. Three strengthening ridges on each side. The neural and haemal spines are the longest of any, and both incline slightly backwards and towards the eyeless side. The neural spine, which is only about two-thirds the length of the haemal spine, is somewhat complex, and contains three longitudinal cavities, all of which open posteriorly at the top of the spine. The left anterior zygapophysis is much more prominent than the right, whilst the post-zygapophyses are feeble and no longer obvious as projections from the posterior border of the neural arch. The posterior notochordal space, unlike

those of the trunk vertebræ, is deeper than the anterior, and hence the notochordal canal is thrown further forwards. The centrum is markedly asymmetrical, being larger on the eyeless side. The projection at the side of the centrum which possibly represents the remains of the accessory rib and its basal tubercle (*A.R.**), with which it is serially homologous and to its present position on the centrum it has been gradually ascending from the transverse process, is larger and has a more ventral inclination on the ocular than on the eyeless side. Below the centrum are situated the haemal arch with its canal and the haemal spine. The latter is a thin curved laminate bone with the concavity directed forwards, and strengthened behind by two thin longitudinal ridges. In front it bears a wide longitudinal recess (*Rec.Ar.*¹) which lodges the large first axonost of the anal fin.

The following points of interest may be noted in the caudal vertebræ. Behind the fourteenth or first caudal vertebra the vertebral column has a much more uniform structure, except that the first few caudals represent intermediate stages between the characters of the 14th and those of a typical caudal vertebra (cp. figs. 18 and 19). The asymmetry extends right down to the extremity of the column, but is only very slightly developed in the last few caudals and in the epurals and hypurals of the caudal fin.

Neural and Haemal Spines.—As we pass back the spines get more simple in structure, shorter, and project more posteriorly. Both spines are, however, always furrowed longitudinally for the reception of the large vertical sheet of ligament connecting them with each other. The structure of the last vertebra will be described in the section on the caudal fin.

Foramina of Spinal Nerves.—All the neural arches except that of the atlas and usually about the last 5 are perforated by two foramina on each side for the exit of the spinal nerves (figs. 12, 14, 17, 18, 19). The ventral foramen is usually situated a little anterior to the dorsal one. Of the last 5 caudals the last is not perforated at all, and the preceding 4 have only one perforation on each side (fig. 19). The last vertebra, as of course in all the other caudals, has both a neural and a haemal canal.

Zygapophyses.—As shown in fig. 18, the anterior zygapophyses decline after about the 14th vertebra, and about the last 7 caudals have practically no zygapophyses at all. After the 15th the pre-zygapophysis is much reduced, and only very slightly overlaps the vertebra in front or does not do so at all. Hence behind this vertebra the post-zygapophyses are entirely lacking.

Strengthening Ridges.—These are disposed much the same as in the trunk vertebræ, except that in the hinder caudals there is a tendency for the ridges to be collected into one strong ridge situated mid-laterally on the centrum. This, however, does not obtain in all the posterior caudals (cp. fig. 19).

Notochord.—All the caudals have a notochordal canal except occasionally the last. The centra of the most posterior vertebræ are always less ossified than those in front, and hence the notochordal spaces are larger. The urostyle is deeply excavated also, but the excavation extends straight backwards and does not turn up.

Accessory Ribs.—The tubercles which have been identified as the remains of the accessory ribs are well marked on the anterior caudals, but diminish backwards and are practically absent on about the last 12. In the anterior caudals they occupy the position of the transverse processes of the trunk vertebræ.

8.—CAUDAL FIN AND EXTREMITY OF VERTEBRAL COLUMN (Figs. 14, 15 and 19).

The caudal fin when first dissected appears to be diphyccercal, but the asymmetrical articulation of the second hypural bone (*Hp.2*) at once establishes its heterocercal character. Nevertheless the caudal fin of the adult Plaice is one of the most completely masked heterocercal or homocercal fins on record, and is hence of some interest. The termination of the vertebral column is peculiar, as in place of an upturned tapering bony "urostyle" formed by the ossification of the free extremity of the notochord, there is found an expanded fan-shaped plate which, with the second hypural, gives articulation to the greater part of the caudal fin rays. The proximal stout vertebra-like body articulating with the last true vertebra may possibly represent another vertebra, but it is not constricted off in Plaice from 15 mm. upwards, and in the absence of earlier developmental evidence is here described as the base of the urostyle. Dissection of young plaice of a length of 45mm. shows the vertebral column terminating as above described, but similar preparations of still smaller forms of 15-17mm., where the notochord is yet unossified, prove conclusively that the fan-shaped plate is formed by the fusion of the upturned extremity of the notochord with a separate hypural bone (fig. 15, *Hp.3*), and hence the plate (*U. + Hp.3*) of the adult is a compound bone representing the urostyle and a third hypural fused together. It will be noticed in fig. 15 that the free surface for articulation with the fin rays is afforded exclusively by the third hypural—the urostyle taking no part in it. Apart from the independence of the urostyle and third hypural the tail of a form of the above length shows no essential difference from that of an adult, beyond those

differences incidental to its stage. The above description should be compared with the apparently similar one in *Sebastolobus* (Starks, *op. cit.*), and with the very dissimilar one occurring in the herring.*

If the last distinct vertebra (fig. 14, *V.43*, 19, *V.42*) be now examined, it will be seen that the neural spine (*N.S.43*, 42) resembles the haemal spine (*H.S.30*, 29) in structure, but that both are peculiar. Each consists of a partly cartilaginous shaft behind and a thin laminate portion in front. The posterior shafts so closely resemble the succeeding epural and hypural bones respectively as to suggest that an epural above and an hypural below have fused on to the laminate portions, which latter are undoubtedly similar to and perhaps represent the neural and haemal spines in front. As, however, we have no positive evidence of such a fusion, the spines in question are here described as simple neural and haemal spines.

Wedged in between *U + Hp. 3* and *N.S. 43* (fig. 14) are two partly cartilaginous spines (*Ep. 1* and 2) which are closely connected by ligament with each other and with the last neural spine, but which are not sufficiently long proximally to reach the vertebral column. The gradual increase in length of these spines as the animal grows older suggests that they may in senile forms become connected with the vertebral column. That they develop in the same way as the neural spines seems certain, although there are no vertebræ ostensibly belonging to them. One is appreciably larger than the other, and there is a big gap between the second and *U. + Hp. 3*. They represent the epural or epiural bones of other authors.

The second hypural bone (*Hp. 2*) is of the same shape and structure as the upper piece (*U + Hp. 3*), both being cartilaginous distally and strongly ossified proximally.

* Duncan Matthews, Fishery Board, Scotland, Report v., 1886,

It articulates as shown in fig. 14 with $U + Hp.$ 3 above and in front, the latter articulation making the two expanded tail bones unequal. The first ostensible hypural ($Hp.$ 1) is a wedge-shaped bone of the same structure as the 2nd, but much smaller. It is closely attached by ligament to the last haemal spine, but proximally does not reach the vertebral column.

Each bone in the tail giving articulation to fin rays bears a thin terminal cartilaginous epiphysis (cp. fig. 14). As in the other fins there is a pad of sub-cartilaginous tissue intercalated between the bones of the vertebral column and the proximal ends of the fin rays. This, as before, is embraced by the diverging halves of the rays ($F.R.$). The number of the latter in the caudal fin varied in the specimens examined around 20—sometimes more and sometimes less. What possibly may be regarded as the typical condition both as regards number and places of articulation is represented as follows (cp. fig. 14):—Shaft of last neural spine, 1; Epural 1, 1; Epural 2, 2; Hypural 3, 6; Hypural 2, 6; Hypural 1, 3; shaft of last haemal spine, 1; total, 20.

Each fin ray is of the same structure as those of the pectoral and pelvic fins, with the exception that there are no articular processes connecting the individual rays with their neighbours, each ray in the caudal fin, therefore, being independent of those immediately above and below it. With the exception of about the three most dorsal and ventral, each ray bifurcates distally, but does not split up further to form a brush as happens in the caudal fin rays of the Sole according to Cunningham.

9.—DORSAL FIN (Figs. 17 and 19).

The dorsal fin commences very far forwards in the pseudo-medial line, and in the specimen on which the

present description is based, which measured 52cm., the base of the first dorsal fin ray was only 6mm. from the posterior narial aperture of the eyeless side, *i.e.*, well in front of the cavity of the brain.

As in the paired and caudal fins all the fin rays consist of two pieces. Each fin ray is connected with two further skeletal pieces termed by Cope,* Baur,† and Smith Woodward‡ the baseost and axonost, by T. J. Parker§ pterygiophores, and by Bridge|| radial elements. The axonost has hitherto been called the interspinous bone, on account of its position between two neural spines. The terms baseost and axonost are adopted in this work, and the precise connections between these two elements and the two pieces forming a fin ray will be described below. In the meantime it may be remarked that usually one or two axonosts are found between two adjacent neural spines in the dorsal and anal fins of the Plaice, whilst the baseost is always situated between and attached to the heads of two adjacent axonosts. The two halves of the fin ray diverge proximally and tightly clasp the baseost (cp. fig. 16). This mechanism was first described by T. J. Parker in *Regalecus*, and has since been described in the Plaice by Bridge. Each axonost, even in old specimens, consists usually of a bony cylinder filled with cartilage. The head is always hollow, and is filled up with a triangular plug of cartilage (fig. 16).

The first dorsal fin ray has no baseost, but its halves diverge as usual and embrace the head of the first axonost with only a small sub-cartilaginous pad between. It is also asymmetrical, the ocular half being slightly the longer.

* American Nat., 1890. † Jour. Morph., vol. iii.

‡ Catalogue Fossil Fishes, British Museum, and Vertebrate Paleontology.

§ Trans. Zool. Soc., vol. xii || Journ. Linnean Soc., vol. xxv

The axonost lettered 1 + 2 in figure 17 is also asymmetrical, its head inclining to the eyeless side. As this bone supports two fin rays (unlike any other in the body, except the huge axonost 1 of the anal fin), it was carefully examined in a very large plaice, and was there seen to present indications of three pieces, two of which possibly correspond to what would represent the first and second axonosts locked together, whilst the third is the partly cartilaginous proximal shaft wedged in between them and connecting them with the skull. If this interpretation of the first apparent axonost be correct, the first baseost (*Bs.* 1) will be situated between two axonosts as it should be, and not present an anomaly only found elsewhere in the skeleton of the plaice at the anterior extremity of the anal fin. Posteriorly near the head of axonost 1 + 2 is a recess into which fits baseost 1 for the second fin ray. Below this recess is a prominent projection which gives articulation to baseost 2 for the third fin ray. The second fin ray is asymmetrical, the ocular half being the longer.

The third axonost and fin ray are practically symmetrical. The head of this axonost forms a cone, the second baseost articulating in front and the third behind. Below the head the axonost bears leafy projections in front and behind.

In the fourth axonost the leafy projections above are exaggerated and the shaft is reduced to a median ridge on each side of the axonost. This form of the axonost, *i.e.*, with a median spine on each side and thin laminæ in front and behind, represents the typical structure of an axonost, and is admirably adapted for the muscles of the fin ray inserted into it. As described by Cunningham (pp. 47-48) in the Sole, each fin ray has six muscles, of which there is one on each side (the "right and left abductors") for deflecting the fin ray to the right and left of the median

plane and which are not connected with the *shafts* of the axonosts, whilst the other four (the "elevators and depressors") are arranged 2 on each side, the anterior right and left pair arising from the anterior surface of the fin ray and being inserted into the lamina on the shaft of the axonost in front of the median spine, the posterior pair arising from the posterior surface of the ray and being inserted into the posterior lamina. The latter muscles elevate and depress the fin ray in the median plane.

If the dorsal surface of the cranium of a plaice be examined, there will be noticed in the pseudo-mesial plane a longitudinal trench-like depression which passes backwards in a slight sigmoid curve from left to right on the left frontal and supraoccipital. This depression (see fig. 1) is connected with the extension forwards of the dorsal fin over the roof of the cranium. Into it fit usually axonosts 6, 7, 8, whilst the axonosts in front of these, though too short to actually reach the cranium, are connected with the depression by means of ligaments. Behind the attachment of the eighth axonost, the occiput suddenly shelves down, and in this depression, *i.e.*, bounded in front by the reduced occipital spine and behind by the first neural spine, are situated the two succeeding axonosts (9 and 10). Behind the 10th the axonosts become related to the neural spines as usual.

The posterior extremity of the dorsal fin is only noteworthy in two respects: (*a*) in the presence of 4 axonosts between neural spines 36-37, the largest number found between any two succeeding neural or haemal spines, excepting the anterior extremity of the anal fin; (*b*) the last fin ray (71) articulates directly with the axonost (70) without the intervention of a baseost. The last four vertebræ have no connection either with the dorsal or anal fins. In the specimen on which the above description was

founded the last fin ray was characterized by its sigmoid curve and horizontal position. These features were doubtless anomalies.

10.—ANAL FIN (Figs. 18 and 19).

The mechanism of the fin rays and their skeletal supports is the same as in the dorsal fin. The axonosts are, however, perceptibly longer than those of the latter fin, and they are sometimes called interhaemal bones to distinguish them from the interspinous elements. The structure of the anal axonosts is the same as that of the dorsal ones.

The anterior extremity of the anal fin is interesting in many ways. The posterior boundary of the body cavity is supported by a very stout bone which curves downwards and forwards from its roof, and terminates in a point behind the anus. Above it fits into a deep recess borne on the anterior face of the haemal spine of the first caudal vertebra (fig. 13, *Rec.Ax.*¹). The ventral point, to an extent indicated in fig. 18 by a ring, is in dead specimens almost invariably found perforating and projecting freely through the skin behind the anus. It seems highly improbable that such a pathological condition can obtain during life, but the skin covering the point must be very thin.* This bone, in the lack of any evidence as to its development, is here called the first axonost, but it is certain that it is more than this. In no other part of the body is a baseost situated anywhere but between two

* We are now certain that the point does *not* perforate the skin during life, but that the latter is somewhat easily ruptured when a plaice is handled and allows the point to protrude. Also that the protrusion in dead specimens is due to contraction following on preservation. To make use, therefore, of this so-called external "anal spine" in classification, as has hitherto been done, is absurd. Since this was written, we note that Kyle arrives at the same conclusion.

axonosts. As therefore the first axonost of the anal fin supports two baseosts completely and another partially, it follows that it has been formed of at least 3 axonosts fused together; but, as before remarked, we have no direct evidence of this.† The first baseost is situated in a depression and the succeeding two on an elevation on the postero-ventral surface of the first axonost, whilst the second axonost is closely opposed for its whole length to the same surface. The axonosts 3 to 7 fit by their tips into a posterior longitudinal furrow borne on the first. It is obvious that, as the first axonost is situated between vertebræ 13 and 14 and axonost 7 lies in front of the haemal spine of the latter vertebra, axonosts 1 to 7 and fin rays 1 to 8 are situated in a space bounded morphologically by two adjacent vertebræ. As previously mentioned, in only one other part of the body are as many as 4 axonosts found in a corresponding position.

The posterior extremity of the anal fin presents no features of special interest except that the last fin ray articulates with the last axonost without the intervention of a baseost.

The mechanism of the fin ray has now to be described (see fig. 16). Each ray consists of two longitudinal distally segmented pieces (*F.R. a, b*) held together by a transverse ligament (*F.R. c*). Proximally these two pieces diverge and embrace the baseost (*Bs.*), and also to a limited extent the axonost (*Ax.*). The articular surfaces bear pads of a peculiar kind of soft cartilage (*M.C.*). Each half of the fin ray is connected with the baseost by a stout ligament (*F.R. d*). Now the only connection between the

† Whatever doubts may arise on this point will be settled by a reference to the condition in *Solea*, as described by Cunningham; and in *Rhombus*, as described by Kyle.

AL. FIN SKELETONS.

R₆
Caudal or Post-Anal

Anal Fin				Acces	Dorsal Fin		
			H ₆		N	N	1
30	30					46	47
		29				47	
31	31		14		27	47	48
		30				48	
32	32					48	49
		31				49	
33	33		15		28	49	50
		32					
34	34					50	
		33					
35	35		16		29	50	51
		34				51	
						51	52
36	36		17		30	52	53
		35				53	
37	37					53	54
		36				54	
38	38		18		31	54	55
		37				55	
39	39					55	56
		38				56	
40	40		19		32	56	57
		39				57	
41	41					57	58
		40				58	
42	42		20		33	58	59
		41				59	
43	43						59
		42					60
44	44					60	
		43					
45	45		21		34	60	61
		44				61	
						61	62
46	46					62	
		45				62	63
						63	
47	47		22		35	63	64
		46				64	
48	48					64	65
		47				65	
49	49		23		36	65	66
		48				66	
						66	67
50	50					67	
		49				67	68
						68	
						68	69
						69	
51	51		24		37	69	70
		50					
52	52						
		51				70	
53	53						71
		52					
54							
			25		38		
			26		39		
			27		40		
			28		41		
			29		42		

F. J. C.

TABLE TO ILLUSTRATE THE INTER-RELATIONS OF THE VERTEBRAL AND DORSAL AND ANAL FIN SKELETONS.

Region		Cranial								Occipital	Thoraco-abdominal																Caudal or Post-Anal																																																						
Dorsal Fin	Fin Rays	1	2	3	4	5	6	7	8	9	10	11	12	13	14	15	16	17	18	19	20	21	22	23	24	25	26	27	28	29	30	31	32	33	34	35	36	37	38	39	40	41	42	43	44	45	46	47	48	49	50	51	52	53	54	55	56	57	58	59	60	61	62	63	64	65	66	67	68	69	70	71									
	Baseoste	1	2	3	4	5	6	7	8	9	10	11	12	13	14	15	16	17	18	19	20	21	22	23	24	25	26	27	28	29	30	31	32	33	34	35	36	37	38	39	40	41	42	43	44	45	46	47	48	49	50	51	52	53	54	55	56	57	58	59	60	61	62	63	64	65	66	67	68	69	70	71									
	Axonoste	1	2	3	4	5	6	7	8	9	10	11	12	13	14	15	16	17	18	19	20	21	22	23	24	25	26	27	28	29	30	31	32	33	34	35	36	37	38	39	40	41	42	43	44	45	46	47	48	49	50	51	52	53	54	55	56	57	58	59	60	61	62	63	64	65	66	67	68	69	70	71									
	Neural Spines = No. of Vertebrae											1	2	3	4	5	6	7	8	9	10	11	12	13	14	15	16	17	18	19	20	21	22	23	24	25	26	27	28	29	30	31	32	33	34	35	36	37	38	39	40	41	42	43	44	45	46	47	48	49	50	51	52	53	54	55	56	57	58	59	60	61	62	63	64	65	66	67	68	69	70
Accessory Ribs											1	2	3	4	5	6	7	8	9	10	11	12	13	14	15	16	17	18	19	20	21	22	23	24	25	26	27	28	29	30	31	32	33	34	35	36	37	38	39	40	41	42	43	44	45	46	47	48	49	50	51	52	53	54	55	56	57	58	59	60	61	62	63	64	65	66	67	68	69	70	71
Ribs											1	2	3	4	5	6	7	8	9	10	11	12	13	14	15	16	17	18	19	20	21	22	23	24	25	26	27	28	29	30	31	32	33	34	35	36	37	38	39	40	41	42	43	44	45	46	47	48	49	50	51	52	53	54	55	56	57	58	59	60	61	62	63	64	65	66	67	68	69	70	71
Anal Fin	Haemal Spines										1	2	3	4	5	6	7	8	9	10	11	12	13	14	15	16	17	18	19	20	21	22	23	24	25	26	27	28	29	30	31	32	33	34	35	36	37	38	39	40	41	42	43	44	45	46	47	48	49	50	51	52	53	54	55	56	57	58	59	60	61	62	63	64	65	66	67	68	69	70	71
	Axonoste										1	2	3	4	5	6	7	8	9	10	11	12	13	14	15	16	17	18	19	20	21	22	23	24	25	26	27	28	29	30	31	32	33	34	35	36	37	38	39	40	41	42	43	44	45	46	47	48	49	50	51	52	53	54	55	56	57	58	59	60	61	62	63	64	65	66	67	68	69	70	71
	Baseoste										1	2	3	4	5	6	7	8	9	10	11	12	13	14	15	16	17	18	19	20	21	22	23	24	25	26	27	28	29	30	31	32	33	34	35	36	37	38	39	40	41	42	43	44	45	46	47	48	49	50	51	52	53	54	55	56	57	58	59	60	61	62	63	64	65	66	67	68	69	70	71
	Fin Rays										1	2	3	4	5	6	7	8	9	10	11	12	13	14	15	16	17	18	19	20	21	22	23	24	25	26	27	28	29	30	31	32	33	34	35	36	37	38	39	40	41	42	43	44	45	46	47	48	49	50	51	52	53	54	55	56	57	58	59	60	61	62	63	64	65	66	67	68	69	70	71



baseost and axonost is a very slight non-ligamentous one, and hence the fin ray and baseost are only held down in the soft cartilage cup at the head of the axonost by the elevator and depressor and right and left abductor muscles (*F.R. e*) of the fin ray. The result is that the fin ray and baseost are capable of being moved on the axonost in any direction. The axonosts are held in position by two ligaments: (*a*) by a longitudinal vertical ligament which keeps the axonosts at their correct distances from each other and separates the right and left series of the fin-ray muscles; (*b*) by transverse ligaments (*Ax. a*) which keep the axonost from moving from side to side. The head of the axonost contains a triangular plug of typical hyaline cartilage (*Ax. b*) as before mentioned. The whole apparatus is somewhat asymmetrical as shown in the figure.

The attached table, based on the examination of a 52cm. plaice, has been drawn up to show the number, position, and precise relations of the ribs, neural and haemal spines, and skeleton of the dorsal and anal fins. The specimen had 42 vertebræ (cp. figs. 17, 18 and 19). The division into regions is somewhat arbitrary, since for example the boundary between the cranial and occipital regions is along the axis of fin ray 9 and baseost 8, *i.e.*, between axonosts 8 and 9. In the anal fin the axonosts 1 to 7 are situated morphologically between vertebræ 13 and 14 (cp. fig. 18), and hence at this region (as indicated by the line) the correspondence between the two regions of the table has no morphological value. Behind this ambiguous region (*i.e.*, behind and including vertebræ 14) it will be noticed that although there is a very wide disagreement in the disposition of the fin skeleton above and below the vertebral column, yet the numbers of the fin rays are practically the same, *i.e.*, 45 in

the dorsal fin and 46 in the anal. Thus, although the physiological result is the same, the means by which it has been arrived at do not exhibit a serial agreement.

11.—PECTORAL GIRDLE AND FIN (Fig. 8).

Clavicle (*Cl.*).—A large curved bone. The upper part or handle is the stoutest and bears a thin lamina behind for the articulation of the post-clavicle. The outer face dorsally is flattened for the reception of the supra-clavicle. Below, the clavicle is connected in the mid-ventral line with the clavicle of the other side by a long symphysis.

Post-clavicle (*P.Cl.*).—A long thin curved bone articulating above by its upper enlarged extremity with the clavicle, and for the rest lying freely in the superficial muscles under the pectoral fin. Its position is partly indicated externally by a scar on the skin. In one specimen examined the post-clavicle was double, the two pieces uniting, however, at the clavicular articulation. According to Cunningham's figure this bone is not present in the Sole.

Supra-clavicle (*S.Cl.*).—A small triangular bone, thin below but stouter above. Ventrally it overlaps the clavicle, and above it is overlapped by the post-temporal. Its upper extremity bears a prominent cartilaginous knob, which fits into a deep pit on the inner face of the post-temporal.

Post-temporal (*P.Tp.*).—This bone, sometimes called the "supra-scapula," differs from the usual Teleostean type in so far as there are only moderate indications of the forking, and there is only one direct articulation with the skull. Above and in front there is a prominent articulation (representing the upper or epiotic limb of the post-temporal) with the pterotic and epiotic. Somewhat below this, and also in front, is a moderate elevation (represent-

ing the lower or parotic limb), which is connected by a ligament with the skull at the region of the junction of the pterotic and opisthotic. In the Sole, according to Cunningham, the forking is more marked, and the lower limb is connected with the opisthotic only. The post-temporal in the Plaice is tunnelled by the lateral sensory canal.

Scapula (*Sc.*).—A thin plate, which for some time remains largely cartilaginous, but which is completely ossified in very large fish, having an oblique shelving articulation with the clavicle. Almost one-half of its outer surface lies internal to, and articulates with, the clavicle. It is perforated by the usual scapular fenestra for the R. ventralis of the first spinal nerve.

Coracoid (*Co.*).—Consists of two parts which are, however, continuous: a dorsal part (corresponding to the meso-pre-coracoid of W. K. Parker*), which calcifies late, is thicker than the ventral part, and gives articulation to fin rays; a ventral thin laminate part (the coracoid of Parker) which calcifies early and projects downwards for some distance as a ventral spine. Owing doubtless to the long articulation with the clavicle the connection between these two bones is here a simple and not a shelving one as is the case with the scapula. The ventral part of the coracoid is absent in the Sole according to Cunningham's figure.

Brachial Ossicles.—These are doubtless absent, but may be represented by three structures: (1) a wedge-shaped piece of cartilage attached mostly to the coracoid but partly also to the scapula (cp. fig. 8)—this is present in the Sole according to Cunningham's figure; (2 and 3) two sub-cartilaginous pads, one of which works over the free surface of (1), and the other the free surface of the

* "Shoulder Girdle." Ray Society, 1868.

scapula (cp. fig.). It is these pads that really give articulation to the fin rays, and are in fact interposed between the extremities of the fin rays and the scapulo-coracoid. Judging from the analogy of the other fins there may only be one pad normally present in the pectoral fin (cp. pelvic and caudal fins).

Fin Rays (*F.R.*).—There were eleven fin rays in the pectoral fin of the specimen now described. Each ray consists of two pieces enclosing a central core of soft tissue, as commonly occurs among Teleosts. Each ray is completely segmented for the greater part of its length, so that on maceration it falls into a number of very small pieces. The two portions of the ray diverge at the scapulo-coracoid articulation and embrace its subcartilaginous pad as already described. Each portion also sends down an articular process, and the two of each fin ray clasp the ray immediately below it (cp. fig.), thus giving a rigidity to the fin it would not have were the fin rays independent of each other. Three of the rays were bifurcated at their free extremity in this specimen, and where this obtains both halves of the ray split, the bifurcation not being due to the two halves diverging.

“ Inter clavicle ” (*I.Cl.*).—This bone, of questionable homology, is described last, as it is doubtful what claim it has to the name now given it. It is a median V-shaped bone—one limb of the V being horizontal and the other projecting forwards and downwards. It is situated in the muscular cone of tissue passing forwards to the hyoid arch from the clavicle in the middle line between the basal portions of the branchial arches. The horizontal limb is connected anteriorly by four long stout ligaments with the inner face of the lower hypo-hyal of each side—two ligaments passing to each hypo-hyal. Behind it is connected with the clavicle. The arms of the V are

densely calcified, and so is that portion of the lamina at the junction of the arms. The remainder or posterior part of the bone consists of a very thin plate or lamina. The "inter-clavicle" is called by Owen, Huxley and other anatomists sometimes the uro-hyal† and sometimes the basi-branchiostegal, and it is asserted by Cunningham that these names cannot correctly be applied to it. The term (*i.e.*, "jugular") used by Cunningham is, however, itself inadmissible, since it is liable to be confounded with the jugal or with the jugular plates of "Ganoïds"—with the former of which it can have no possible connection. In the Sole, according to this author, it is applied directly to the clavicle and first basi-branchial, and in this differs markedly from the Plaice, where it is placed some distance from both these bones. Its position in the Plaice relative to that of the clavicle is correctly indicated in fig. 8, and it is somewhat further removed from the hyoid arch. Hence, whatever its position in other Teleosts, in the Plaice it is directly connected neither with the clavicle nor with the hyoid. In *Sebastolobus* according to Starks, and in *Micropterus* according to Shufeldt, what seems to be the undoubted homologue of the "inter-clavicle" articulates with the hyoid arch and is called by these authors the "uro-hyal." Cunningham's objection to this term, however, seems to be valid, and hence the provisional name of "inter-clavicle"—a bone with which it may not unreasonably be identified. On the other hand its connection in other forms with the hyoid arch indicates that it may have been derived from branchiostegal rays, in which case it may conceivably be homologous with the jugular

† The supposed resemblance to the uro-hyal of the bird doubtless suggested this homology. Kyle has recently revived this name for the bone, but does not seem to be aware that the terms uro- and glosso-hyal are too often used as synonyms to justify any separation now. In any case, we consider the term uro-hyal quite inadmissible.

or gular plate of *Amia*. This, however, is so very problematical that to prevent confusion, Cunningham's term must be rejected.

12.—PELVIC GIRDLE AND FIN (Fig. 9).

Innominate or Pubic Bone (*In.*).—Situated just behind the ventral extremity of the clavicle. It is strongly connected by its dorsal extremity with the inner face of the clavicle opposite the upper boundary of the clavicular symphysis. It is also connected more or less for the whole of its length, and especially ventrally, with the innominate of the other side. In medium-sized plaice it consists of three pieces, but the tendency is for the lower extremity to calcify. The dorsal piece (1) is the largest and consists of a fairly strong posterior rod, produced below into a ventral spine, to which is attached in front a thin bony plate. Ventrally there is an obvious piece of cartilage (2) which gives attachment to a terminal cartilaginous epiphysis (3), which in its turn supplies the surface over which works the sub-cartilaginous pad giving articulation to the fin rays.

Fin Rays (*F.R.*).—Articulate directly with the innominate except for the intervention of a sub-cartilaginous pad as in the case of the pectoral fin. The fin rays here resemble those of the pectoral fin, and consist each of two pieces, but the latter diverge more proximally, and the posterior articular processes are terminal instead of sub-terminal as in the pectoral fin. The fourth and fifth of these processes, further, projected backwards and downwards instead of straight backwards as with the others (cp. fig.). None of the fin rays bifurcated, and there were the normal six of them in the pelvic fin of the specimen now described.

C.—THE BODY-CAVITY AND ITS VISCERA.

We propose describing under this section the alimentary canal, the digestive and ductless glands and the renal organs, leaving the reproductive organs to be described in Section G.

1.—THE CŒLOMIC SPACES.

The derivatives of the embryonic cœlom are (1) the body cavity, (2) the pericardium, (3) the cavities of the ovaries (in the female), and (4) the cavity of the ureters. The body cavity is bounded dorsally by the kidney, which lies underneath vertebræ 2 to 14, anteriorly by the posterior fibrous wall of the pericardium, the lower portions of the clavicles, the innominate bones and the muscles of both limb girdles, and posteriorly by the 1st haemal spine (*H.S.* 1, fig. 21) and the 1st axonost (1. *Ax.*). It contracts ventrally, so that only a small region surrounding the anus is bounded by the ventral body wall. The lateral body walls are strongly muscular, and the parietal peritoneum is deeply pigmented. There is no posterior extension of the body cavity on either side, such as occurs in the Sole, and is stated by Kyle to exist also in the Plaice.

The nature of the cavities of the ovaries and renal organs is best considered with the description of those organs.

2.—THE ALIMENTARY CANAL AND ITS GLANDS.

The alimentary canal may be conveniently divided into the following regions: œsophagus, stomach, duodenum, intestine and rectum. Œsophagus and stomach are distinguished from each other and from the rest of the alimentary canal by the differentiation of the mucous membrane. The duodenum is the proximal

portion of the post-pyloric intestine which bears the pyloric cæca and receives the bile and pancreatic ducts. There is no essential difference between intestine and rectum, but it is convenient to distinguish the terminal portion of the alimentary canal from that immediately preceding it.

The appearance presented by the viscera on opening the body cavity of a large plaice from the ocular side varies considerably with the condition of the reproductive organs and with the sex. Fig. 20, pl. V., represents the relations of the viscera in a "ripe" and mature female. The great increase in volume of the ovaries has crowded the greater portion of the intestine towards the dorsal part of the body cavity; the duodenum is pressed forward; the rectum being more fixed than the rest of the post-pyloric intestine is not much displaced: the stomach occupies nearly its normal position. Fig. 21 shows the condition of the viscera in a mature female which has just spawned. The greater portion of the intestine has been removed, however, in order to display the deeper viscera. It would form two S-shaped loops overlying and hiding most of the structures indicated in the figure.

The **Œsophagus** is very short, and almost immediately on entering the body cavity expands into the stomach. Its walls are very thick and are composed almost entirely of a transversely disposed layer of striated muscle fibres. The external longitudinal muscle layer is thin, and appears to consist of unstriated fibres. The mucosa consists of a layer of columnar cells crowded with "goblet" cells. As observed in the dead fish, the lumen of the œsophagus is greatly reduced, though it is evident from the nature of the food that it is capable of considerable expansion.

The layer known as the muscularis mucosæ does not

appear to be present in the intestine of the plaice. Nor is the peculiar "stratum compactum" of the submucosa which Oppel has described in some other fishes certainly present.

The **Stomach** (fig. 21) is sharply distinguished from œsophagus and duodenum by the strongly developed transverse musculature at its proximal and distal ends. The transverse muscle layer is less strongly and the longitudinal layer more strongly developed than in the œsophagus. At its pyloric end the transverse muscle layer becomes much thicker and forms the prominent sphincter pylori, a valve which projects into the cavity of the duodenum. There is also a very marked differentiation of the mucosa. In the œsophagus this consists of a simple columnar epithelium with goblet cells. In the stomach the goblet cells disappear and the epithelium is evaginated to form a closely-set series of gastric glands over the whole internal surface. Each gland is a tubule, the internal portion of which is straight and the deeper portion convoluted. The straight or conducting portion has a wall consisting of columnar cells with a cement substance between them, and the lumen is relatively wide. The deeper or secreting portion has walls made up of large cubical clear cells, whilst the lumen is narrow. The submucosa consists of loose areolar tissue containing blood vessels. The stomach lies along the dorsal wall of the body cavity, and the pylorus is situated at the posterior end of the kidney.

The **Duodenum** lies along the posterior wall of the body cavity towards the eyeless side of the body. Its proximal end is slightly folded over the distal end of the stomach. Its wall (and that of the succeeding regions of the alimentary canal) is thin and consists of an outer longitudinal and an inner transverse layer of unstriated muscle

fibres, of a sub-mucosa lying internal to these, and of a mucosa which is a simple columnar or cubical epithelium containing goblet cells. Four pyloric cæca (Cœ. fig. 21) are present. Day ("British Fishes," vol. II., p. 26) states that only two are present, and Kyle apparently also agrees with this. When the intestine is distended with food these cæca may be obscured, but their presence may always be determined, and in the young fish (of 2 to 4 inches long) they are usually particularly noticeable. One is present on the dorsal and proximal extremity of the duodenum, two on the ventral and proximal extremity, and one on the mid-ventral line about an inch distant (in large fishes) from the pylorus. This last cæcum may be the largest of the four. They have a wide lumen freely communicating with that of the duodenum; their wall is very similar in structure except that the muscle layers may not be so distinct.

The **Pyloric Cæca** are only seen in Teleostomatous fishes. The number present is very variable, none being found in the Sole and 191 having been counted in *Scomber*. There has been much discussion as to their morphology and function. At one time they were regarded as the homologues of the pancreas—an organ which was then supposed to be absent in Teleostomi. They have been regarded as absorptive organs and as accessory digestive glands. Mordecai from observations on *Clupea sapidissima* supposed that they served to store up reserve food material. In the fishes ascending rivers to spawn, when presumably no food was being taken, the cæca were found distended with a brownish mucus-like substance which was absent at other times in the year. Eddinger supposed them to exercise an absorptive function. Wiedersheim also held this opinion, and correlated their presence with the absence of a spiral valve (a device for increasing the

absorptive surface of the intestine). Many investigations have been made on their power of secreting enzymes, and the results obtained are confusing. Macallum* investigated the structures in *Acipenser*, taking particular care to avoid the entrance of enzymes from the alimentary canal and pancreas, and found no certain evidence of a digestive action of their secretion on starch or proteid. Bonduoy† obtained the opposite results, finding the secretion of the cæca in many Teleosts to behave like trypsin and to act strongly on starch and proteid. Macallum supposes that they represent the remains of a former series of digestive diverticula of the alimentary canal. These became restricted in most vertebrata to certain regions forming the digestive glands of the canal, but a variable number, however, persisted in Teleostomi as the pyloric cæca.

The remaining portion of the intestine lies on the ocular side of the body cavity. The duodenum passes into a tract of intestine which lies along the ventral and anterior walls of the body cavity to the left of the rectum. This is thrown into two S-shaped loops which terminate in the rectum. Near the anus the muscle layer becomes thicker, and the terminal portion of the rectum is also connected to the adjacent body wall by strands of connective tissue.

The **Mesenteries** are difficult to study on account of the convolutions of the intestine. They are best examined in a specimen well hardened with spirit. Two mesenteric sheets appear to be present, though these may possibly represent a single structure. One takes origin from the dorsal and posterior walls of the body cavity in the

* Jour. Anat. and Phys., vol. xx., pp. 604-636, 1886.

† Arch. Zool. Exper., vii., pp. 419-460, 1899.

middle lines of the latter, and suspends the stomach and the greater portion of the intestine, but not the duodenum. It is curious that the anterior two-thirds of the stomach are attached to this mesenteric sheet along the mid-dorsal line, but towards the latter third the attachment is on the right side, as if the stomach had been longitudinally rotated from left to right. This mesentery is of course a double sheet of membrane which encloses the urocyt and ureter. A second, apparently distinct mesentery takes origin over the internal surface of the liver, and is attached to the duodenum and to the greater portion of the succeeding intestine. The latter is therefore attached to other parts by means of two mesenteric sheets. The second mesentery described above covers over the spleen and bile duct.

The **Liver** (figs. 20 and 21) is asymmetrical. It consists of two lobes connected by an anterior isthmus of hepatic tissue. The larger of these lobes forms a flat cake lying on the eyeless side of the body cavity, and the smaller lies in the anterior and dorsal corner of the ocular side, its anterior surface being in contact with the posterior wall of the pericardium (*Per.* fig. 20). The organ is suspended to the body cavity wall by the two hepatic veins (*V. hep.* fig. 21) which penetrate the posterior wall of the pericardium, and by a fibrous sheet passing between these and attaching the pericardial septum to the anterior surface of the liver. This anterior surface, as well as the lateral, is smooth, but the internal surface on the other hand is thrown into lobules (fig. 21) by deep furrows in which the factors of the hepatic portal system run, and along which they can be traced for considerable distances.

The **Gall Bladder** (figs. 20 and 21) lies wedged in between the right hepatic lobe, the right surface of the

stomach and the right and dorsal surface of the spleen. It is a large thin-walled sac about one inch in diameter in large plaice. It is not imbedded in the liver in any way, and is attached to the latter organ by means of the bile duct only. Its posterior wall is thickened by a little nodular swelling. Its efferent duct leaves the anterior and ventral surface, turns back and runs on the internal surface of the right hepatic lobe partially imbedded in the tissue of the latter. Three groups of hepatic ducts enter it: one of these is situated near the proximal end of the duct, the other two are placed about midway on its course and enter it from opposite sides. Each is a group of three or four ducts. The cystic duct is the portion of the whole duct between the gall bladder and the opening of the first hepatic duct, the remaining portion is the common bile duct. The walls of the bile duct are slightly iridescent, the distal extremity is thick and swollen, but encloses a very narrow lumen. It enters the duodenum between the paired pyloric cæca. Its opening into the duodenum is extremely small, and is very difficult to observe from the interior of the latter. The bile is a transparent slightly greenish fluid. The liver in the plaice, as in all other vertebrates, has a double blood supply, receiving blood from the veins of the intestine by the hepatic portal channels and from the dorsal aorta *via* the cœliaco-mesenteric artery by the very small hepatic artery (*A. hep.* fig. 22). Of these sources the hepatic portal system of veins is by far the most important, and the system of intra-hepatic vessels containing venous blood is exceedingly striking in sections of the organ. The liver is essentially a tubular gland, but the hepatic tissue is disposed in strings of cells in which as a rule the lumen or bile capillary is only apparent from the radiate arrangement of the hepatic cells in transverse section of the strings. Within

the liver pancreatic tissue surrounding the bloodvessels is also present.

The **Pancreas** is apparently absent in *Pleuronectes*, but is really present in a diffuse form. It will be noted that a perivascular tissue is stated to occur round all the visceral blood vessels and particularly round the factors of the hepatic portal system. This tissue appears on naked eye examination as a band on either side of the vessel equal to or greater than the diameter of the latter. It lies of course within the thickness of the mesentery in which the blood vessels travel. It is particularly abundant round the vessels in the vicinity of the pyloric cæca, where it forms nodular masses which are also associated with fatty tissue. This diffuse perivascular tissue is the pancreas, which nowhere has the massive form characteristic of Elasmobranch fishes. It recalls the extended form of organ characteristic of Mammalia, except that here the gland acini have a constant association with the blood vessels, forming an investment round the latter. No proper pancreatic blood vessels are accordingly present. Text-fig. 1, B. is a section through a small portion of the mesentery including two branches of the cœliaco-mesenteric artery and a small factor of the hepatic portal system. It will be seen that the mesentery is greatly thickened round the blood vessels, and this thickening is really due to a mass of gland acini. No attempt is made in the figure to represent the structure of these acini, but their radiate grouping round the portal vein is indicated. Elsewhere in this section they had no definite arrangement. Nodular masses of pancreatic tissue are also present round the paired pyloric cæca, and from these some small ducts enter the cæca. Probably a number of such efferent ducts are present, but we have not determined this exactly. The gland acini have the structure characteristic of the

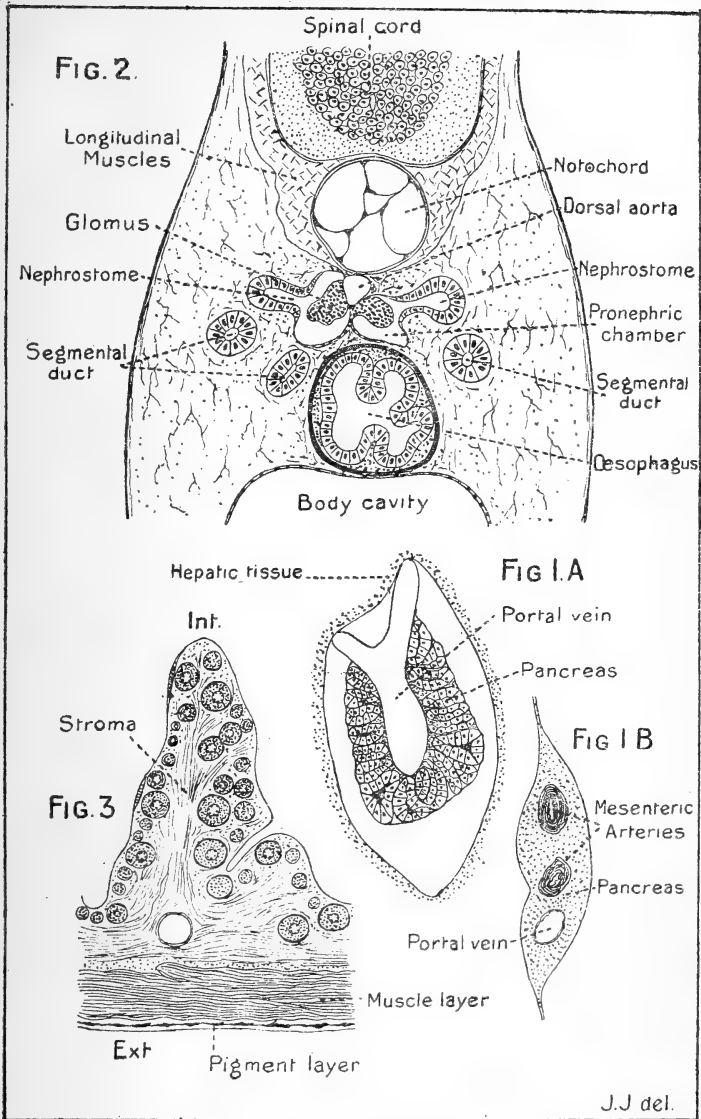

FIG. 1. A. Section of liver, showing pancreas round a vein, $\times 225$.
 FIG. 1. B. Section of a part of the mesentery, $\times 22$.
 FIG. 2. Part of a transverse section of a 12 days' old larva.
 FIG. 3. Transverse section of ovarian wall, $\times 26$.

pancreas. A lumen is not generally apparent, but the presence of such is generally associated with a particular phase of the activity of the gland which doubtless did not coincide with the fixation of our material of the organ. They are small and in a single transverse section are composed of few polygonal cells.

Not only does the pancreatic tissue form a perivascular investment in the vessels in the body cavity, but it extends along the portal veins into the interior of the liver. Text-fig. 1, A. represents a section of a part of the latter organ, and shews a small portal vein cut in transverse section with two veinules opening out from it and passing between the hepatic cells. A single layer of pancreatic gland acini forms an investment for the vessel, and the whole lies within a space in the hepatic tissue which is probably natural. The acini are elongated perpendicularly to the surface of the vessel, and the whole is surrounded by a fibrous sheath which sends in partitions between the acini, becoming continuous with the fibrous wall of the vein. Here also a lumen is generally wanting, or is only with difficulty apparent in the acini.

In *Acipenser*, *Amia* and *Lepidosteus* Macallum* has described very similar relations for the pancreas, and the description of the organ given by Gulland† for *Salmo* answers in all essential respects to that stated above. Macallum‡ has described the pancreas in *Amiurus* as being imbedded in the liver round the interlobular veins. The diffuse condition of the pancreas seems to be characteristic of most Teleostomatous fishes hitherto investigated, and is most probably quite general.

* *Loc. cit.*

† Life history of the Salmon; Rep. to the Fishery Board of Scotland, 1898.

‡ Proc. Canadian Institute, N.S. vol. ii., No. 3, pp. 387-417, 1884.

3.—THE DUCTLESS GLANDS.

It will be most convenient to consider here a group of glands (the thyroid, thymus, spleen and suprarenal bodies), though these structures have a widely different morphological significance and have most probably very different functions. They agree in being glandular bodies devoid of efferent ducts, and acting in modifying the composition of the blood either by adding to it some substance (internal secretion), or by withdrawing some portion of its constituents. The lymphatic portion of the kidney is also supposed to function in some such way, but this structure will be most conveniently considered together with the renal organs.

The **Thyroid** in *Pleuronectes* is not a compact gland, and is relatively very small in mass. It consists of a number of separate alveoli situated along the course of the ventral aorta. It is difficult to find by dissection in the full-grown specimen, and must be identified in a fish sufficiently small to section as a whole, or by microscopic examination of the tissues surrounding the vessel in question. The separate alveoli of which it is composed are not bound together in any way, but lie loosely in the connective and fatty tissue in which the ventral aorta is imbedded. They are most abundant in the immediate neighbourhood of the origin of the 1st and 2nd efferent branchial vessels, and lie mostly ventral to the aorta, but may be found lateral, and even dorsal, to it. In a transverse section through the region indicated in a small fish $1\frac{1}{2}$ to 2 inches long there may be about a dozen alveoli present in a single section. Round the ventral aorta between the places of origin of the branches referred to and between the 3rd and 4th vessels few alveoli are present, though one or two may be found here and there.

Each alveolus is a small rounded or oval closed sac; the largest is about 0.07mm. in diameter, but they vary in diameter within wide limits. The wall is made up of a single layer of columnar cells outside which a delicate sheath may often be distinguished. Each alveolus is filled with the colloidal substance characteristic of the thyroid, which usually stains slightly with eosin. It may be contracted away from the wall in section, but this appearance is most probably artificial and in life the alveolus is undoubtedly filled.

The thyroid originates in *Salmo** (and probably in all Teleosts) as a median evagination of the ventral pharyngeal epithelium which has no connection with the gill clefts. This evagination forms a little vesicle, the cavity of which at first communicates with that of the pharynx by a tubular stalk. Later on the stalk becomes solid and the vesicle separates entirely from the pharyngeal wall. It then shifts backwards towards the heart, and its wall begins to form hollow buds, which later on separate and become closed. These persist as the definitive thyroid alveoli. Paired rudiments do not, as in higher vertebrates, contribute to the formation of the adult gland.

The **Thymus** (*Thm.* fig. 21) lies internal and slightly posterior to the posterior and dorsal corner of the operculum. On dissecting away the skin in this region a sheet of muscle fibres is seen originating at the cranial ridge connecting the 4th and 5th tuberosities (*Tb.* 4; *Tb.* 5) and inserted into the dorsal border of the operculum. When this is dissected off the thymus is seen lying underneath and immediately in front of the supra-clavicle (*S.Cl.* fig. 8), between this and a slip of muscle which originates in the pterotic at the base of the 4th

*Maurer, Schilddrüse u. Thymus der Teleostier. *Morph. Jahrb.*, Bd. xi., pp. 130-175, 1885.

tuberosity and is inserted into the upper end of the clavicle. It is a flattened glandular mass occasionally covered with black pigment spots. In a fish of about 20 inches in total length it is about $1\frac{1}{2}$ cm. in length, half that in breadth, and about 2 mm. in thickness. It lies with one edge uppermost. Its artery appears to be a branch of the subclavian, its vein opens into the superior jugular. It lies immediately external to the roots of the vagus, and this association of the gland and nerve appears to be a constant one in fish of all sizes from the stage at which the structure is definitely formed. Its histological structure is that generally characteristic of the thymus gland of vertebrata. It consists of small rounded cells closely packed together in a narrow-meshed reticulum of connective tissue. The cells have large nuclei and attenuated cell bodies. The whole gland is surrounded by a loose capsule of connective tissue which is continuous with the internal reticulum. There is no well marked differentiation into cortical and medullary regions except that in adult specimens a narrow peripheral zone stains more intensely than the rest of the gland. Fatty tissue is little developed, and concentric corpuscles are apparently absent.

The thymus in *Salmo** (and probably in all Teleostean Fishes) develops, like the organ in Elasmobranchs, from proliferations of the epithelium clothing the dorsal extremities of all the gill clefts. These originally separate thymus buds fuse together while still in connection with the gill clefts, and for a time their cells can be traced continuously into the epithelium of the cleft. The whole organ then separates from its parent tissue and undergoes a backward shifting into its adult position.

The **Spleen** (*Spl.* fig. 21) lies on the internal surface of the left lobe of the liver, usually wedged in between

*Maurer, *Loc. cit.*

the pylorus, the lower surface of the stomach and the distended gall bladder. The bile duct (*Bd.*) lies immediately underneath it. It is covered over or attached by the mesenteric sheet connecting the duodenum and succeeding portion of the intestine to the liver. A prominent branch of the cœliaco-mesenteric artery (*A.sp.* fig. 22) supplies it with blood. It is oval in shape, and in a large fish is about 1 to 2cm. in longest diameter. It is black in colour, and is very soft and easily torn. Its structure is the characteristic splenic one. There is a strong fibrous investment which is continuous with strong trabeculæ passing inwards and dividing the whole gland up into lobules. The reticular formation within the lobules is filled with the characteristic splenic pulp, and in the centre of each lobule is a mass of densely aggregated lymphoid cells round which the texture of the pulp is looser. A prominent vessel passes to each of these nodules. This structure is best seen in the organ of quite small fish, as in larger specimens it is much more obscure, and granular masses of black pigment are abundantly present. These pigment masses are composed of rounded granules of variable diameter.

The **Supra-renal Bodies** are situated on the morphological dorsal (spinal) surface of the kidney on the perpendicular surface which is apposed to the 1st haemal spine at about $\frac{1}{3}$ of the length of this surface from the extreme tip of the kidney. To display them the kidney must be removed from the body, and since this is difficult on account of the soft pulpy nature of the organ in the fresh condition, the dissection is most conveniently carried out on preserved specimens. The structures in question are then seen as two oval or rounded bodies lying close together, one on each side of the middle line to right and left of the common genital artery (*A.gen.*) at the point

where the latter vessel leaves the kidney. They are yellow or pink in colour, and contrast strongly with the pigmented kidney. In a specimen of about 22 inches in total body length, the largest measured 5·5mm. in longest diameter. They lie in little cavities in the kidney tissue, but project slightly above the surface of the latter, in the capsule of which they are enclosed. Their blood supply is from a twig of the common genital artery, and their minute structure is somewhat similar to that of a lymphatic gland. The capsule is continuous with a system of fibrous trabeculæ traversing the whole organ. These trabeculæ form the coarser bars of a reticulum the meshes of which are crowded with small cells which may be described as lymphoid in appearance. According to Vincent they are secreting glands affecting the composition of the blood by furnishing an internal secretion.

Until comparatively recent times it was supposed that the suprarenal bodies were absent in Teleostean fishes.† It has, however, been shewn by Vincent* that they are probably universally present. As is well known, the suprarenals of mammalia consist of two morphologically distinct portions—the cortex and medulla. The latter has been stated to have been derived from certain of the sympathetic ganglia, and concerning the former an interesting suggestion has been made by Weldon and Grosplik. It is certain, however, that the most important relations of the suprarenal bodies are with the vascular, not the nervous system.

4.—THE RENAL ORGANS.

The **Kidney** (figs. 20 and 21) lies along the whole dorsal, and part of the posterior wall of the body cavity,

† Cp. Weldon—Head Kidney in *Bdellostoma*—Studies Morph. Lab. Cambridge, vol. ii., pt. 1, 1884.

* Contributions to Anatomy and Histology of the Suprarenal Capsules. Trans. Zool. Soc., London, vol. xiv., pp. 41-84, 1896-8.

from the 2nd to the 14th vertebræ. Its greater portion is covered laterally by the transverse processes and ribs of those vertebræ. Its ventral surface forms the roof of the body cavity. Posteriorly it increases very much in thickness dorso-ventrally and occupies the angle formed by the vertebral column and the nearly perpendicular 1st haemal spine and axonost, and laterally by the 7th to 10th ribs. It is for the greater portion of its length a single undivided mass, but anteriorly is produced into two tapering and diverging horns—the head portions of the kidney, which lie laterally and dorsally from the œsophagus. The right unpaired cardinal vein runs along the middle line as far as the thickened portion, and is visible on its ventral surface. Dorsally the aorta lies in a groove in the middle line, and this with the cardinal vein separates the uriniferous tubular tissue into two paired masses. Only in the thickened posterior portion of the kidney is this tubular tissue continuous across its whole breadth.

At the dorsal posterior corner of the kidney the caudal vein enters as a single vessel which almost immediately divides into paired portions. Apparently it does not become continuous with the cardinal vein, but breaks up round the uriniferous tubules, though there are doubtless anastomoses between the two vessels. The extreme ventral portion of the kidney is produced downwards into paired tips, and into these the paired genital veins (*V.gen.* fig. 21) enter. Along the dorsal surface of the organ other paired venous trunks (parietal veins) also enter. The most anterior of these vessels is shewn in fig. 22 entering the extreme anterior tip of the head portion of the kidney. The caudal, genital and parietal veins, with the renal arteries are the afferent vessels of the kidney. The paired posterior cardinal veins are its efferent vessels.

The **Ureter** (*Uret.* fig. 21) leaves the ventral and pos-

terior surface of the kidney between the paired terminal processes into which the genital veins open. It is a single tube which immediately on entering the kidney divides to form the paired segmental (or Wolffian) ducts which traverse the entire length of the organ. The ureter rapidly expands into the urocyst (urinary bladder), a large thin walled sac lying between the ovaries (or testes) in front of and rather to one side of axonost 1. Its most expanded portion is near the rectum. Its cavity then rapidly diminishes, and the efferent ureter is a tube with an extremely contracted lumen. It passes to the right side and runs forwards in the dense connective tissue of the body wall, surrounding and posterior to the anus. It then curves laterally at a sharp angle and opens externally on to the surface through the urinary papilla. The latter (*Ur. pp.*) is an unpaired prominent projection of the body wall to the right side and immediately posterior to the anus.

Detailed observations of the development of the Teleostean urocyst are few, but it seems most probable that it is of hypoblastic origin, and that its cavity, unlike that of the segmental duct, which is coelomic, is really a cloacal portion of the hind gut. McIntosh and Prince* give a description of the early condition of the vesicle in *Molva*, though its origin or latter fate is not described. In the youngest plaice (one week after hatching) of which we have made serial sections the united segmental ducts appear to open into the hind gut, which does not yet open to the exterior. In plaice a fortnight old the hind gut opens externally, and the urocyst ceases to have any connection with its cavity, but opens independently in the middle ventral line of the body immediately behind the anus.

The secretory tissues of the kidney are the uriniferous

* Development and Life Histories of Teleostean Fishes. Trans. Roy. Soc., Edinburgh, vol. xxxv., pt. 3, No. 19.

tubules, which are somewhat sparsely distributed in the anterior part of the organ, but are very abundant in the thickened posterior portion. They are greatly convoluted tubules of varying diameter opening into the ureters. It is somewhat remarkable that Malpighian bodies are very difficult to find, and indeed seem to be absent, in some parts at least, of the kidney. This condition is connected with the vascular arrangements of the organ. By far the greater portion of the blood entering it is venous, and the arterial supply is very scanty. Two, or at most three, very small vessels originating directly in the dorsal aorta enter at the dorsal surface, and the common genital artery (*A. gen.*, fig. 22) gives off several very fine arterial twigs which ramify in the posterior portion. The whole arterial blood supply is very small compared with the amount of venous blood entering by the renal portal veins.

The lymphoid tissue which is so frequently met with in the kidneys of fishes is most abundant in the middle and anterior regions of the plaice kidney. It consists of very small cells, supported by reticular connective tissue, and filling up the interspaces between the blood vessels and the uriniferous tubules. Groups of pigment granules are scattered throughout this lymphoid tissue and give the organ its black appearance. They are small rounded granules of variable diameter, and of a greenish-black colour. They lie freely among the lymphoid cells.

The **Pronephros** and **Head Kidney** (Text-fig. 2).—The kidney in *Pleuronectes* is a mesonephros, and its paired ducts are segmental or archinephric ducts. The most common mode of origin of these structures in Teleosts is by a longitudinal evagination of somatopleure forming a groove which afterwards closes by constriction of its lips, giving rise to a tube. McIntosh and Prince state, however (*loc. cit.*), that in Gadoids and Pleuro-

nectids the segmental ducts originate as solid rods, which afterwards acquire a lumen by the radiate arrangement of their cells. This condition, however, is most probably a secondary one, and the mode of development as a longitudinal groove seems most primitive. The cavity of the paired ducts of the adult kidney and that of the tubules is accordingly coelomic in its nature. During larval life these ducts are the efferent channels of the pronephros—the larval excretory organ.

The Pronephros is probably formed before the larva hatches from the egg. Text-fig. 2 represents the condition of the organ in a plaice 12 days old. It is part of a transverse section through the anterior part of the trunk immediately behind the gill-bearing region. Here the segmental duct makes two or three convolutions and opens by a non-ciliated nephrostome into a small chamber. The right and left pronephric chambers lie side by side, separated by a thin septum. The dorsal aorta lies between them in the dorsal thickened part of the septum. A vascular tuft, the glomus, projects from the lateral wall of the aorta into each pronephric chamber opposite the nephrostome. The whole organ lies between the notochord and the œsophagus. It has no connection, at least in the stage studied, with the body cavity, but there can be little doubt that the pronephric chamber is simply an enclosed portion of the general coelom. The whole organ is essentially similar to the pronephros of *Lepidosteus* as described by Balfour and Parker, except that in the latter form the pronephric chamber still communicates with the body cavity by a richly ciliated funnel. The glomus is really a tuft of capillaries in communication with the aorta. The resemblance of the whole structure to a Malpighian body of the kidney with its contained glomerulus will be noted.

The pronephros degenerates at a variable age. We have seen it in a plaice of about $\frac{1}{2}$ inch in length, that is at an age when the metamorphosis of the larva is complete and the adult asymmetry thoroughly established.

The Head Kidney.—In a continuous series of sections from a plaice of about one inch long passing through the whole length of the kidney, the latter organ can be seen to be divided into three ill-defined parts. The posterior or thickened portion of the kidney is crowded with uriniferous tubules cut in various planes, Malpighian corpuscles can be seen, though these are very few, and the lymphatic tissue is (relatively) not abundant. Anterior to this, and occupying the thinnest middle portion of the kidney, is a region where the segmental duct, slightly expanded, alone persists, but no uriniferous tubules are present in the sections. This is the intermediate portion of the kidney. Anterior to this, and beginning at the plane of transition of stomach into œsophagus, is a region where the segmental duct becomes thrown into convolutions. Here, too, the kidney divides into the two anterior horns which lie on either side of the œsophagus. This is the head kidney, and it contains lymphatic tissue. This tissue is present through all the length of the kidney, but is more abundant in the anterior portion, and here it is aggregated into nodules with well-marked blood channels between: that is, it has characters intermediate between a true lymphatic and haemolymph gland.

In the oldest specimens investigated this swollen anterior portion of the kidney has no traces of uriniferous tubules or segmental duct. It consists only of a modified form of lymphatic tissue with large blood vessels. In it are nests of black pigment in the form of irregular granules, and its wall also is deeply pigmented.

These anterior swollen portions are the degenerate

remains of the larval pronephros. This identification is confirmed by a study of various early stages. In the youngest forms examined (symmetrical larvæ one to two weeks hatched), the mesonephric tubules are absent, or are only just forming, while the segmental duct extends anteriorly as a straight line which becomes convoluted in its anterior extremity forming the pronephros. In a later stage (asymmetrical fish $\frac{3}{5}$ th inch long) the three regions of the kidney described above are well marked, the latter portion presenting all the characters of a mesonephros, while the nephrostomes and glomi of the pronephros are still recognisable, though much reduced. In an asymmetrical form about one inch in length, the intermediate lymphatic portion is relatively shorter, the mesonephric portion with its Malpighian corpuscles has extended further forward, the pronephric convolutions of the segmental duct are still present, but glomi, pronephric chambers and nephrostomes have disappeared and lymphatic tissue and blood spaces are largely developed. Finally in the oldest adult specimens examined the head kidney contains only lymphatic tissue.

The pronephros probably degenerates in all Teleostean fishes with the exception of one or two specialised forms. Organs formerly supposed to represent a persisting functional pronephros such as are present in *Lophius* have been shewn to be anterior extensions of the mesonephros, and others such as those present in *Anguilla* and *Esox* are lymphatic organs with degenerate remains of the pronephric convolutions. Only in *Fierasfer*, and perhaps *Zoarces*, is the evidence conclusive that a functional pronephros exists in adult life. In *Dactylopterus* Calderwood* has described an organ which he regards as a functional pronephros, but in this case it is still probable that

* Jour. Mar. Biol. Assoc., vol. ii. (N. S.), pp. 43-46, 1891-2.

we have to deal with an anterior extension of the mesonephros, and conclusive proof of Calderwood's hypothesis would only be afforded by tracing the embryonic pronephros into the structure so termed in the adult.

Concerning the representative of the lymphatic head kidney of Teleostean fishes in higher vertebrata, Weldon† put forward the suggestion that they exist in the suprarenal bodies. But he thought that the latter bodies were very generally absent among Teleosts, whereas it is now known that they are present in all forms sufficiently investigated. It is only the medullary portions which are present, however, and Groszlik‡ has suggested that the homologues of the cortical parts of the suprarenal bodies of higher vertebrata are present in Teleosts as the lymphatic portions of the head kidney. According to Emery, this lymphatic tissue is to be derived from the peritoneal epithelium. It is a formative blastema which remains *in statu quo* on the reduction of the pronephros.

D.—THE BLOOD VASCULAR SYSTEM.

The heart in *Pleuronectes*, as in all fishes, is a respiratory one, and consists of a single auricle and ventricle. The de-oxygenated blood which it contains is propelled into the gills, and after passing through the respiratory capillary network in the branchial lamellæ reaches a great loop-shaped vessel—the circulus cephalicus—lying beneath the base of the skull. From the circulus cephalicus, which contains oxygenated blood, the carotid arteries pass forwards to supply the brain and head, the cœliaco-mesenteric artery enters the body cavity and supplies the viscera, while the rest of the body is supplied by the dorsal aorta. De-oxygenated blood,

† *Loc. cit.*

‡ *Anat. Anz.*, Jahrg., viii., pp. 605-611, 1885.

after traversing the systemic capillaries, returns through three main channels. The blood from the head returns directly to the sinus venosus by the jugular veins, but two portal circulations are interposed in the course of the blood returning from the viscera and the body. The caudal vein, the genital veins and other smaller vessels convey blood returning from the great muscles of the trunk and from the reproductive organs to the kidneys, where these afferent veins break up into a network of capillaries, which are in close association with the renal tubules. From the kidney the blood reaches the heart again *via* the two ductûs Cuvieri, or precaval veins; the blood from the stomach, intestine and spleen, containing the absorbed products of digestion, is conveyed to the liver by several afferent vessels known as the hepatic portal veins, and after traversing the hepatic capillaries enters the sinus venosus by the hepatic veins.

The **Pericardium and Heart**.—The pericardial cavity (*Per.* fig. 20) is displayed by dissecting away the pectoral girdles with their muscle masses, which cover it laterally and in front; behind, it is bounded by a strong fibrous septum which separates it from the body cavity. Its walls contain black pigment. The heart, which nearly fills its cavity, is suspended by the hepatic veins traversing its posterior wall, by the ductûs Cuvieri above, and by the bulbus arteriosus in front. It lies in a curved position, so that the sinus and auricle are nearly vertical, the ventricle oblique and the bulbus nearly horizontal.

The **Cuvierian Ducts** or precaval veins (*V. pc.* fig. 22) are wide thin-walled vessels passing slightly obliquely over the lateral surfaces of the œsophagus. Their union beneath the latter forms the sinus venosus (*Sin. V.* figs. 21 and 22). Sinus and precaval veins together form a horse-shoe shaped chamber surrounding the œsophagus

on its lateral and ventral surfaces. In the middle of its ventral wall is the sinu-auricular orifice through which its cavity communicates with that of the auricle. This opening is guarded by a rather weak valve consisting of two membranous flaps, anterior and posterior in position, which hang down slightly into the cavity of the auricle. The large vessels opening into the sinus are the paired precaval veins into which open the paired posterior cardinal veins (*V. card.*), the paired hepatic veins and the unpaired inferior jugular vein.

The **Auricle** (*Aur.*) lies dorsal and anterior to the ventricle which it partly enfolds. Its external surface is lobulated, the postero-dorsal portion being produced into two notable lobes. Its walls are thin, but are strengthened internally, especially on their dorsal and ventral portions, by interlacing muscle bands—the *musculi pectinati*. A deep auriculo-ventricular groove separates it from the ventricle. Its cavity communicates with that of the latter by the auriculo-ventricular orifice, which is guarded by three semi-lunar valves—pocket-shaped membranous flaps, the cavities of which face the cavity of the ventricle. Two of these valves are large, and are nearly anterior and posterior, whilst the third is much smaller, and is situated laterally.

The **Ventricle** (*Ven.*) lies ventral and posterior to the auricle. Its walls are very thick, and are produced internally into ridges—the *columnæ carneæ*, which largely reduce its cavity. It is separated by a deep constriction from the *bulbus arteriosus* (*B.A.*), which is a flask-shaped dilatation of the proximal end of the ventral aorta. Its cavity communicates with that of the *bulbus* by an opening which is guarded by two strong semi-lunar valves. The wall of the *bulbus* is composed of fibrous connective tissue free from muscle fibres. It is very

thick, and its internal surface is produced into longitudinal folds.

The **Afferent Branchial Vessels**.—The ventral aorta (*Ao. V.*) continues forward the bulbus arteriosus. It runs forward in the middle line of the body beneath the œsophagus and the ventral extremities of the gill arches. Its wall is composed of fibrous connective tissue apparently without muscle fibres. Like all the larger blood vessels in the plaice, it contains black pigment. Three afferent branchial vessels are given off at nearly equal intervals on each side. The first of these almost immediately divides into two vessels of equal calibre (*Af. Br. 4*; *Af. Br. 3*) which supply the 4th and 3rd holobranchs. Separate vessels (*Af. Br. 2*; *Af. Br. 1*) are given off to the 2nd and 1st holobranchs. The ventral aorta terminates by dividing to form the 1st afferent branchial vessels. Each afferent branchial vessel enters the gill at about one-third of the length of the latter from the ventral extremity, and immediately divides into two branches which traverse the whole length of the gill, running on the concave surface of the gill arch.

The **Structure of the Gills**.—It will be convenient to describe here the minute anatomy of the gills before considering their vascular arrangements. In the Plaice, as in most Teleostean fishes, there are four functional gills. Each gill is a holobranch, and consists of two separate series of gill filaments borne on the same branchial arch, each of which represents the demibranch or single series of filaments found on the one side of a gill pouch of an Elasmobranch fish. In the Teleostomi the septum which in the Elasmobranch separates the two adjacent demibranchs has disappeared, with the result that the two series of filaments borne by the same arch have become closely opposed.

Each branchial arch (Text-fig. 4, A.) consists of several pieces, and is for the most part a densely calcified tube, the ends of which are cartilaginous. The interior of the tube is strengthened by bony trabeculæ. The gill filaments are borne on the posterior and convex borders of the gill arches. On first inspection it may appear that there is only one series, but closer study shews that there are really two. This is particularly noticeable in the anterior gills, where the two series of filaments are of unequal length, so that all the anterior (or external) are longer than the posterior or internal ones. The bases of all the filaments borne on one branchial arch are fused together, but the greater portions of them are free from each other. In section (Text-fig. 4, B.) each filament is an isosceles triangle. They are so disposed that the apices of the triangles are directed towards each other and those of the one series alternate with those of the other. Obviously this arrangement secures the greatest economy of space consistent with the size of the filaments.

Text-figs. 4 are a diagrammatic representation of the structure of the gill filaments. Fig. A. is a diagrammatic transverse section of a gill arch, and shews two filaments belonging to adjacent demibranchs. Each filament is supported by a cartilaginous rod—the gill ray which runs down in its axis. These gill rays are superficially calcified; their proximal ends are swollen and are all fused together, but the connecting portions are not calcified. The skeleton of a demibranch is therefore a comb-like structure. The rays of the adjacent demibranchs are placed alternately, so that the knob-like calcified proximal end of one ray is placed opposite the cartilaginous connecting portion of the two opposed ones. Dense ligamentous bands connect the fused heads of the gill rays with the branchial arch and with each other.

TEXT-FIG. 4. Structure of the Gills :

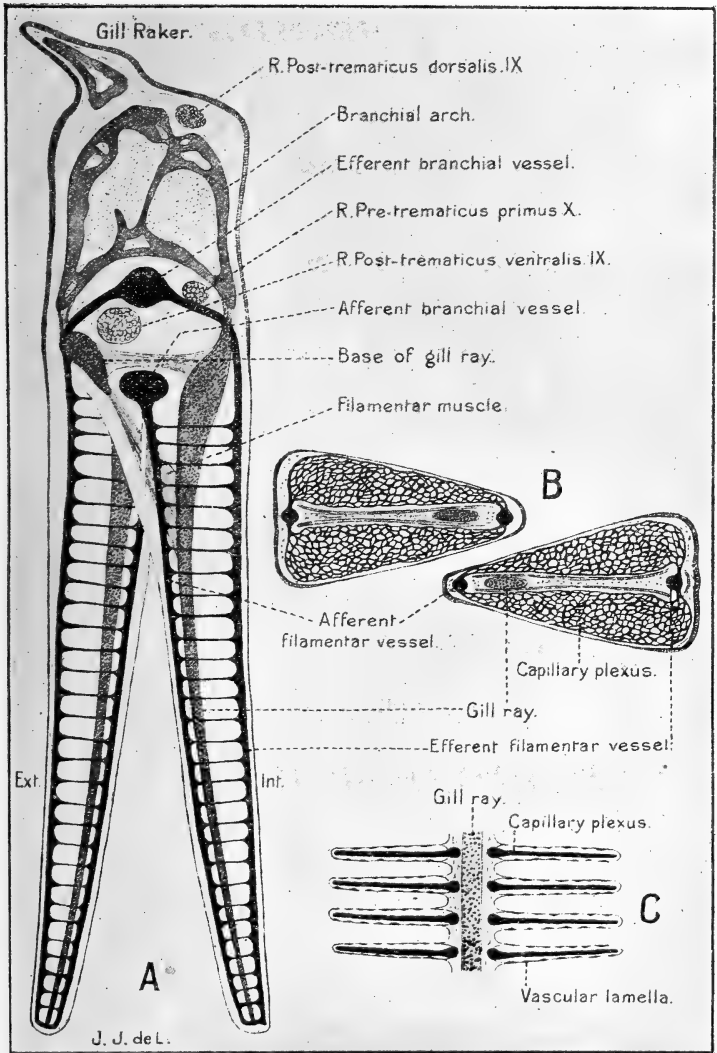

A. Diagrammatic transverse section through Branchial arch I. B. Transverse section of a double filament, showing the surfaces of two lamellae. C. Longitudinal section of a single filament in a plane at right angles to A.

These structures, the convex surface of the gill arch, the proximal ends of the gill rays and the ligaments, form a tunnel through which pass the efferent branchial vessels and certain of the nerves of the gill. A very definite little muscle takes origin in the cartilaginous connecting portion of every two gill rays, passes obliquely downwards into the tissues of the opposite gill filament, and is inserted into the upper portion of its gill ray. This is part of an extremely pretty mechanical arrangement. It has been stated that each half filament is in section an isosceles triangle, and that the two series dove-tail into each other on account of their alternate arrangement. Obviously the contraction of the little muscles described above must have the effect of approximating the two series and obliterating the spaces between all the separate filaments; conversely the relaxation of the muscles and the elastic recoil of the gill rays must separate all the filaments attached to a single arch, leaving a space between each two, and this is effected without any alteration in the total length of the gill. It seems extremely probable, though we have no experimental evidence on the point, that these movements do actually take place in life, and that they aid in the movement through the gill of the respiratory water.

Text-fig. 4, C. is a longitudinal section through a gill filament in a plane at right-angles with that of 4, A. It shews that each filament consists of a flattened axis which bears on either side a close-set series of lamellæ. The axis is strengthened by dense connective tissue, and contains the gill ray and the filamentar blood vessels. Text-fig. 4, B. is a transverse section of a double filament between the centres of two lamellæ. It shews the position of the axis and the gill ray.

If the branchial blood vessels are injected from the ventral aorta, a series of vessels become apparent on the

internal (with respect to the middle line of the gill arch) sides of the filaments. These are the afferent filamentar vessels (4, A. and B.), and they are connected with the afferent branchial vessels which run in the fused bases of the filaments outside the tunnel referred to. If, on the other hand, the system is injected from the dorsal aorta, a second series of vessels which run down on the outer surfaces of the filaments becomes visible; these are the efferent filamentar vessels, and they are connected with the efferent branchial vessels which run in the tunnel on the convex surface of the arch. At regular intervals along its course the afferent filamentar vessel gives off an arterial twig on either side of the axis of the filament which passes into the respiratory lamellæ (4, B).

Text-fig. 4, B. represents a surface view of two lamellæ, the transverse section of the filament passing through the axis between two such lamellæ. In a fortunate injection of the branchial system it will be seen that the lamellar branches of the afferent filamentar vessel on entering the lamellæ immediately break up into very close capillary networks. This capillary network, seen from the side, is represented by the transverse black lines connecting the two filamentar vessels in 4, A. Each lamella has a wall which at the base is composed of cubical cells, but which over the flat surfaces is a thin squamous epithelium. Within the space enclosed by this wall is the capillary network, and no other tissues. According to Plehn* the blood flows in spaces hollowed out of adjacent closely-fitting cubical cells. The capillaries have not the ordinary epithelial wall characteristic of such vessels. After having traversed this network the blood is received

* Zum feineren Bau der Fischkieme. (Vorl. Mitth.) Zool., Anz., No. 648, 24 Bd., pp. 439-443, 1901.

by a very short vessel which opens into the efferent filamentar vessel.

Respiration is effected by rythmical swallowing movements of the mouth and co-ordinated liftings of the opercula. The water swallowed passes from the pharynx through the gill slits and over the surface of the gill filaments. Probably movements of the latter in the mode already suggested assist in this circulation of the sea water. The gaseous interchange between the blood in the respiratory lamellæ and the water takes place through the extremely thin walls of the latter and the walls of the capillaries. Only two thin epithelia separate the two liquids, and through these carbon dioxide passes from the blood to the sea water, and oxygen from the sea water to the blood.

The respiratory area of the gills can be approximately calculated. The lengths of the gill filaments vary, and the greatest number of lamellæ counted on any one side of a filament was 225; probably 150 will represent the average number to a side of a filament; there are two series of lamellæ, of course, on each filament. Therefore we have:—

Holobranchs.	No. of Filaments.	No. of Lamellæ.
I.	83 × 4	99600
II.	78 × 4	93600
III.	72 × 4	86400
IV.	58 × 4	69600
Total ...	1164	349200

Now the area of each lamella can be approximately calculated, since it is nearly triangular. It is roughly 0.365 square millimetre. But since both the flat surfaces of the lamella are in contact with the water, the respiratory surface is double this, and is $0.730 \text{ sq. mm.} \times 349,200 = 254,916 \text{ sq. mm.}$ That is over $\frac{1}{4}$ square metre. The total respiratory surface of the gills is therefore that of a square, the length of the side of which is $\frac{1}{2}$ metre. These calculations apply to a plaice of about 22 inches long. The area of the skin of such a fish is approximately 2,340 sq. cm., or nearly $\frac{1}{4}$ sq. metre. The respiratory surface of the gills is therefore about equal to the total area of the skin.

The **Efferent Branchial Vessels**.—The blood, after having passed from the heart and afferent vessels through the lamellar capillaries, is collected by four trunks on each side—the efferent branchial vessels. These open into the epibranchial arteries of each side. Posteriorly the two epibranchial arteries (*A. ep.*) unite to form the dorsal aorta; anteriorly they are connected together by a short anastomosing vessel (*Cir. c.*). The loop thus formed is the circulus cephalicus. It is the reservoir into which the blood, after having undergone oxygenation in the gills, is poured, and from which it is distributed over the body. The efferent branchial system is best injected from the dorsal aorta after tying the cœliaco-mesenteric artery. It can be displayed after cutting away the greater portion of the operculum of one side, removing the opercular, sub-opercular and inter-opercular bones. The remaining dorsal portion of the operculum is then forced outwards and held in position by a hook. The gill filaments should be cut away close to the arches. The vessels themselves are then seen, after dissecting apart and removing most of the muscles, passing dorsally from the gill arches. The circulus cephalicus

and carotid arteries can be dissected by removing the greater portions of both opercula as indicated above, and then cutting away the gills, having previously divided the efferent vessels as far away from their attachments to the epibranchial arteries as possible. The head is then placed ventral side uppermost, and held in that position by hooks. The ventral portion of the parasphenoid must be removed in order to study the course of the internal carotid trunks.

The first and 2nd efferent branchial vessels (*Ef. Br. 1*, *Ef. Br. 2*) open separately into the epibranchial trunk. The 3rd and 4th (*Ef. Br. 3*, *Ef. Br. 4*) unite together to form a short trunk. On the left side this opens into the left epibranchial, on the right it opens into the cœliaco-mesenteric artery (*A. cm.*). It may appear, however, that the cœliaco-mesenteric, instead of taking origin from the epibranchial as represented in the figure, springs from the common trunk of 3rd and 4th efferent branchials.

Immediately behind the union of the epibranchial trunks the subclavian arteries are given off from the dorsal aorta. Each of these vessels (*A. scl.*) passes out transversely, then bends down ventrally and runs along the internal surface of the corresponding pectoral girdle, the muscles of which it supplies. Behind these vessels transverse arteries are given off from the dorsal aorta on either side, one to each segment. These vessels are not represented in the figure.

Several arteries leave the epibranchials to supply the muscles of the gill arches with blood. The most important of these is a paired vessel which leaves the epibranchial immediately anterior to the place of entrance of the 2nd efferent vessel. It passes at first dorsally, then backwards and downwards over the 3rd and beneath the 4th efferent trunks. Approaching the middle line it runs

ventrally among the muscles on the anterior border of the pericardium, where it apparently breaks up; a much smaller vessel takes origin from the dorsal portion of the 1st efferent vessel and runs backwards and downwards among the muscles of the 1st and 2nd gill arches, where it breaks up. These vessels are represented but not lettered in fig. 22.

Two fairly large trunks take origin on each side from the ventral portions of the 1st and 2nd efferent vessels. Apparently they do not anastomose in *Pleuronectes*. The first, which is the hyoidean artery (*A. hy.*), leaves the efferent trunk while still within the arch, and after giving off a small twig, which breaks up on the internal surface of the operculum, turns round dorsally and runs on the internal surface of the operculum externally to the ceratohyal and symplectic bones. At the level of the upper extremities of the gill arches it breaks up into a number of branches which end in the filaments of the pseudo-branch (*Ps. Br.*).

The Afferent Pseudobranchial Vessel.—The precise disposition of the afferent pseudobranchial vessels varies among Teleostean fishes. In the greater number the afferent vessel is the hyoidean artery, which, moreover, anastomoses with the circulus cephalicus, so that the blood in the minute vessels of the pseudobranch may be derived from that in all the efferent branchial vessels. This is the arrangement in *Gadus*. In others, of which *Salmo* is an example, the hyoidean artery is the sole afferent vessel, and does not anastomose with the circulus cephalicus. In addition to these types of blood supply, Maurer* has described another in *Esox*, where the afferent vessel of the pseudobranch is a twig of the circulus cephalicus and the

* Beitr. zur Kenntniss der Pseudobranchien der Knochenfische, Morph. Jahrb., 9 Bd., pp. 229-252, 1883-4.

hyoidean artery contributes nothing. In *Pleuronectes* the organ is supplied by the hyoidean artery, and there is no evidence of an anastomosis of the latter with the circulus cephalicus beyond a doubtful communication between branches of the hyoidean and external carotid arteries.

The **Efferent Pseudobranchial Vessel** is the ophthalmic artery. Blood, after traversing the capillaries in the pseudobranchial filaments, passes into this vessel (*A.op.*), which runs forwards along the roof of the pharynx covered over by the mucous membrane. The two ophthalmic arteries approach each other in the middle line of the body, then separate and perforate the prootics together with the superior jugular veins, passing through the jugular foramina (*f. jug. fig. 2*). Each vessel accompanies the jugular vein and optic nerve of its side, and reaching the eye perforates the sclerotic and breaks up in the choroid gland. This peculiar arrangement is common to all Teleostean fishes, and has not received any satisfactory explanation. Joh. Müller suggested that the pseudobranch was a gland furnishing an internal secretion, and that the object of the included capillary system of the pseudobranch was to equalise the intra-optical pressure by smoothing down the pulsations of the heart. But the blood in the ophthalmic artery has already passed through the branchial capillaries before reaching the pseudobranch, and there is no evidence of the elaboration of any internal secretion.

The **Pseudobranch**.—It will be convenient to give some account here of the structure of this organ. It is situated on the inner surface of each operculum in a little concavity which lies behind the strong transverse muscles forming the roof of the pharynx, and which is formed by the abrupt termination of these in a posterior transverse ridge. It is situated mostly on the hyomandibular, but

its ventral extremity lies on the preoperculum. It is so situated that its attached base is exactly opposite to the dorsal portion of the first branchial arch, and the direction of its filaments is almost exactly that of those of the dorsal portion of the first holobranch, that is, posterior and slightly dorsal. The first branchial cleft is therefore bounded posteriorly by the anterior demibranch of the 1st branchial arch and anteriorly by the pseudobranch. The afferent pseudobranchial vessel or hyoidean artery runs along the external or deep-seated part of the base of the pseudobranch, and gives off a vessel to each filament. The efferent pseudobranchial vessel or ophthalmic artery runs along the internal or visible part of the base, and receives a vessel from each filament.

The filaments of which the pseudobranch is composed are strikingly similar in appearance to those of any one of the true demibranchs, and their structure is the same in all essential points. Each is made up of a flattened axis, on each side of which are borne a number of lamellæ. The afferent filamentar vessel runs down the internal (with respect to the attachment of the organ to its arch) edge of this axis; the efferent vessel runs up the external edge. Small twigs are given off from the afferent vessel into each lamella, and in each of the latter they break up into a capillary plexus, as in the true gills, which empties its blood into a corresponding twig opening into the efferent filamentar vessel.

Only about one-half of each filament projects freely into the opercular cavity. The basal halves are all attached to each other and to the epithelium clothing the inner surface of the operculum. The lamellæ are mostly free, but many are attached together by their edges. They differ from the lamellæ of the true gills in that their wall instead of being a squamous epithelium is made

up of nearly cubical cells and contains numbers of goblet cells, in this respect resembling the general wall of the pharyngeal cavity or the epithelium covering the branchial arches.

Probably the pseudobranch is not a functional respiratory organ, though its structure is very similar to that of any demibranch of the posterior series of true gills. The walls of the vascular lamellæ resemble mucous epithelia rather than membranes through which gaseous interchange may take place. And the blood reaching the organ has already passed through respiratory plexuses in the first holobranch. Undoubtedly it is part of the holobranch which was formerly situated on the hyomandibular arch, and its situation suggests that it is the posterior demibranch of that gill. There are no traces of the presence of a vestige of the anterior demibranch of this gill, and the structure of the organ is exactly that of a demibranch, the respiratory surfaces of which are greatly modified. Since no traces of the afferent vessel originating in the ventral aorta, which would have supplied a functional hyomandibular gill, are present, the vascular supply gives no certain indication of the homology of the organ.*

The **Pelvic Artery**.—Each of the 2nd efferent branchial vessels gives origin to an artery which almost immediately unites with its fellow of the opposite side, and the azygos trunk so formed runs backwards in the floor of the pharynx in the middle line of the body. Various small vessels are given off to the ventral portions of the branchial arches. This pelvic artery (*A. pe.*) then gives origin to a small vessel supplying the pericardium, the pericardial artery (*A. per.*), and continues backwards between the

* Cp. the cranial nerves for a discussion of the nerve supply of the pseudobranch.

pelvic arches almost to the musculature of the body wall surrounding the anus.

The Carotid Arteries.—The portion of each epibranchial artery anterior to the entrance of the 1st efferent branchial vessel may be spoken of as the common carotid artery. It is a very short trunk which divides into two vessels. The outer of these, the external carotid (*A. Car.*¹), curves round behind the pharyngo-branchial segment of the 1st branchial arch, and runs forward on the ventral surface of the skull. Several branches are given off which break up on the internal surface of the operculum and on the base of the skull. The internal branches of the common carotids, the internal carotid arteries (*A. car.*), after perforating the skull at the junction of the prootics and parasphenoid by the carotid foramina (*f. car.* fig. 2), communicate by a very short anastomosing vessel (*Cir. c.*) which completes the circulus cephalicus. From this transverse anastomosing vessel three arteries take origin, which run anteriorly in the trough of the parasphenoid. The two external vessels, which are the internal carotid arteries, run forwards towards the nasal region of the skull. The internal median vessel divides, and the two vessels so formed run forwards in the trough of the parasphenoid, or eye muscle canal, accompanying the eye muscles. Each passes out with the corresponding optic nerve, and runs forwards towards the eye.

The Visceral Arteries.—The cœliaco-mesenteric artery (*A. cm.*) is an unpaired vessel lying entirely to the right side of the body. After leaving the right epibranchial artery it passes over the external surface of the right precaval vein, and gives off a small branch—the œsophageal artery (*A. œ.*), which breaks up on the wall of the œsophagus. It then almost immediately bifurcates, and

from the point of division the cœliac artery (*A.cœ.*) is given off. From this artery a small vessel arises (*A.hep.*) which turns backwards and enters the liver on the posterior surface of that organ. The two cœliaco-mesenteric trunks then pass internally to the right lobe of the liver. One vessel runs in the mesentery, giving origin to branches which supply the greater portion of the intestine from the anus forwards. The other courses in the mesenteric sheet connecting the liver with the duodenal loop, and supplies that portion of the intestine and the stomach.

The **dorsal aorta** gives origin to a pair of arterial trunks in each segment, which supply the muscles of the trunk. Towards the posterior extremity of the kidney, a large median vessel—the common genital artery (*A.gen.*)—is given off, and passes downwards through the posterior portion of the kidney, sending small branches to the kidney and suprarenal bodies. This divides into two branches, one of which goes to each ovary or testis and the adjacent portions of the body wall. The dorsal aorta then passes backwards to the tail in the tunnel formed by the haemal arches.

With regard to the venous system, we propose to describe the larger venous trunks only. All the blood from the head is returned to the heart *via* the paired superior and the unpaired inferior jugular veins.

The **Superior Jugular Veins** (*V.Jug.*) are large thin walled vessels which will have been exposed in dissecting for the branchial vessels. They receive the blood from the eyes and adjacent parts, and accompany the eye muscles in the eye muscle canal, emerging from the latter through the jugular foramina (*f.jug.* fig. 2). They then run backwards on the ventral surface of the skull over the dorsal extremities of the branchial vessels slightly dorsal

and external to the epibranchial arteries, receiving in their course vessels conveying blood from the head and brain, and enter the precaval veins at the dorsal and anterior extremities of the latter.

The **Inferior Jugular Vein** (*V. Jug.*¹) is an azygos trunk running backwards under the ventral wall of the pharynx immediately above the dorsal aorta. It then passes upwards on the anterior wall of the pericardium, and may enter either the right or left side of the sinus venosus, though its ending on the right side seems to be the more common one.

The **Hepatic Veins** (*V. hep.*) are short wide trunks coming from the liver, which penetrate the posterior wall of the pericardium and enter the posterior part of the sinus venosus.

The **Renal Portal System**.—The afferent vessels of this system are the parietal veins, the caudal vein and the genital veins. The caudal vein (*V. cd.*) runs forwards from the tail in the haemal canal immediately beneath the dorsal aorta. It enters the kidney at the most dorsal and posterior angle of the latter organ, and divides into two vessels which run forwards in the kidney and break up, but do not apparently anastomose with the cardinal vein. A short venous trunk comes from each ovary (or testis) and the adjacent portions of the body wall, and enters the kidney on each side near the extreme ventral tip of the latter organ. A series of veins from the muscles of the trunk enter the dorsal portion of the kidney on each side; these are the parietal veins. One such vessel is represented in fig. 22 as entering the anterior tip of the head kidney.

The efferent vessels of the system are the cardinal veins, which run forward in the kidney. The right cardinal vein (*V. card.*) runs along the middle part of

the kidney, and is visible on its ventral surface. We have said that the kidney at its anterior extremity is divided into two horns, which reach forward towards the heart. The right cardinal vein emerges from the kidney through the right horn and enters the posterior side of the right precaval vein. The left cardinal (as in the Cod) is a short vessel which begins at about the anterior third of the kidney, traverses the left horn, and enters the posterior side of the left precaval vein. The two cardinals do not apparently anastomose with each other.

The Hepatic Portal System.—The afferent vessels of this system are the portal veins carrying the blood from the stomach, intestine and spleen. The smaller factors of this system have much the same course and distribution as the branches of the cœliac and cœliaco-mesenteric arteries. They do not, however, unite to form a single hepatic portal vein, but enter the liver as a variable number of separate portal veins. Commonly there are (1) a trunk receiving the blood from the spleen and the greater portion of the intestine, and anastomosing with (2) a vein receiving the blood returned from the loops of the intestine posterior to the pylorus; (3) a smaller vessel draining the region of the pylorus, and (4) a vein coming from the stomach. These vessels enter the internal surface of the liver principally on the larger left lobe, and run for some distance parallel to and immediately beneath the surface, so that their ramifications can be easily traced. Their precise number and distribution in the liver varies; five such trunks are represented in fig. 21, cut off close to the liver surface (*Vp*.) The apparent calibre of the intestinal veins, and to a less extent the arteries also, is increased by the presence of the perivascular glandular tissue referred to above. The efferent vessels of the hepatic portal system are the two large paired hepatic

veins (*V. hep.*) which enter the lower portion of the sinus venosus on its posterior side.

E.—THE NERVOUS SYSTEM.

We shall commence our description of the nervous system with the brain and spinal cord, then proceeding to the cranial and spinal nerves, and finally to the sympathetic nervous system.

1.—THE BRAIN AND SPINAL CORD.*

(Figs. 28, 30, 31).

The brain of the Plaice may be conventionally divided into four regions, including the following structures:—

A. **Hind-Brain.**—This comprises the medulla oblongata, which itself includes many structures that can only be regarded as the continuations of corresponding ones in the spinal cord, and the cerebellum. The latter consists of a body and the anterior valvula cerebelli.

B. **Mid-Brain.**—Formed by a base (*crura cerebri*) and side wall, and the tectum opticum or tectum mesencephali (optic lobes).

C. **'Tween-Brain.**—Represented by three parts: (1) the epithalamus (*epiphysis* generally and the *ganglia habenulæ*); (2) the thalamus (*optic thalami*—*thalamencephalon*); (3) the hypothalamus (*corpus geniculatum*,

* The following works will be found to contain references either to the brain of the Plaice or to allied Pleuronectids:—Cattie, *Arch. Biol.*, iii., p. 150; le Roux, "*Recherch. Syst. Nerveux Téléostéens*," Caen, 1887; Mayne, "*Optic Nerves*," *Todd's Cyclopædia*, part xxvi.; Malme, *Bihang K. Svens. vet.-akad Handlingar*, xvii.; Mayer, *Verhand. K. Leop.-Carol.*, xxx.; and Steiner, "*Entstehung d. asymmetrischen Baues der Pleuronectiden*," 1886; a recent important work, by J. B. Johnston, on the brain of *Acipenser* (*Zool. Jahrb., Abth. Morph.*, xv.), may be used as a starting point in studying the brain of Fishes in detail.

corpus mammillare, infundibulum, lobi inferiores, saccus vasculosus and pituitary body).

D. **Fore-Brain.**—This may be considered as including the epistriatum, striatum proper and the membranous pallium, together with the bulbus olfactorius.

The roots of the cranial nerves will be described in the section on the nerves.

In a dorsal view of a well-preserved brain we note the following characters:—First the relatively small size of the brain. This is seen also in the Cod and in Teleosts generally. The small brain lies in the large cerebral cavity, surrounded by a packing of areolar connective tissue loaded with fat, and seems to be very disproportionate to the size of the fish. Then the asymmetry of it is at once striking. The spinal cord, on entering the brain case, turns slightly to the left, but opposite the cerebellum it swerves markedly to the right, so that a median line would pass through the left striatum instead of between the two striata.

In the medulla the great reduction of the terminal bud system that has taken place involves the absence of the lobi vagi. Also the lateral line system is not sufficiently robust to have produced that exaggeration of the tuberculum acusticum known as the lobus lineæ lateralis. The medulla is therefore smooth, and presents no obvious traces of its ganglia. On removing the vascular covering of the fourth ventricle known as the choroid roof, the ventricle itself is seen to be apparently divided into two parts by the partial union over its roof of the medio-lateral portions of the tuberculum acusticum, forming an elliptic-shaped opening behind (calamus scriptorius) and a triangular one in front, with its apex directed backwards. The cerebellum, of which the body only is visible in the undissected brain, is small and globular. This is what

one would expect, seeing that it is connected with the general activity of the organism, and the Plaice is sluggish in habits.

The mid-brain is represented on the dorsal surface on each side by the tectum opticum (optic lobe). These are very large bodies almost spherical in shape, and characterised in dead and preserved specimens, and doubtless in life also, by a deep furrow, which extends backwards in a curve from the anterior margin of each lobe for about half its antero-posterior diameter.

As is usual in Teleosts, the 'tween-brain hardly appears at all on the dorsal surface of the brain, being excluded from it by the meeting of the two striata and optic lobes. However, a small portion of its membranous roof is visible, and from this there is seen emerging by the triangular space formed immediately in front of the median apposition of the two optic lobes, the extremely fine pineal tube. In sections it is seen to arise as an evagination of the roof of the third ventricle almost behind the ganglia habenulæ and in front of the posterior commissure. It then passes forwards over the pallium of the left striatum and swells into the large pineal gland lying on the pallium near the anterior extremity of the left striatum. By pressing apart the optic lobes there may be seen immediately in front of the exit of the pineal tube the ganglia habenulæ and the plaited choroid roof of the third ventricle.

In a well-preserved brain the membranous pallium of the fore-brain is very obvious. It is a large oval sheet, with its long axis at right-angles to that of the brain, and almost equal to that of the optic lobes. It is a very thin membrane, and appears thicker than it really is on account of the coagulated cerebro-spinal fluid in the ventricle. The corpora striata are also visible through the pallium.

On removing the pallium, it will be noted that there are no lateral ventricles, but a large single median prosocoele. In the floor of this are raised up the large corpora striata separated dorsally by a wide fissure, but connected below by the anterior commissure, and constituting the solid cerebral hemispheres of older authors. These are considerably smaller than the optic lobes, and the dorsal surface of each is marked by a somewhat complex furrow ("sulcus" of former authors—see fig. 30). In front of and below the striata are the olfactory bulbs, from which the olfactory nerves originate. The left is smaller than the right.

On the ventral surface of the brain the most noticeable structures are the appendages of the 'tween-brain. The lobi inferiores are a pair of large bean-shaped bodies opposed by their median surfaces. In the middle line immediately in front of these is the spherical pituitary body. The apposition of the pituitary body and lobi inferiores is not complete, and a triangular space is left by which there emerges on to the ventral surface of the brain the red thin-walled saccus vasculosus. This is at its origin a very narrow tube, but it expands and passes straight backwards in the middle line over the opposed lobi inferiores. It is dilated behind, and ends blindly slightly posterior to the hinder border of the lobi inferiores. In the adult the pituitary body (*hypophysis cerebri*) and saccus vasculosus are essentially glandular organs receiving a marked nervous supply from the infundibulum. According to most recent authors the saccus at least "probably forms part of a mechanism for secreting, or otherwise controlling the pressure of, the cerebro-spinal fluid. It may affect the heart beat and blood pressure by way of the vagus" (J. B. Johnston).

The crossing of the optic nerves is very obvious in the

Plaice, as it is effected some distance in front of the pituitary body, and is not hidden by the olfactory nerves on the ventral surface. It is also quite clear that they merely cross and do not exchange fibres, whilst their plaited nature is at once revealed by a little simple dissection. On removing the optic nerves the two small and asymmetrical olfactory bulbs are well seen lying largely under the anterior extremities of the two striata. In the medulla the ventral fissure of the spinal cord is continued as far forwards as the base of the lobi inferiores, where it slightly expands.

Regarding the ventricles of the brain, the central canal of the spinal cord appears in the sections as a pin hole. It begins to widen rapidly into the fourth ventricle (myelocoele) at about the posterior region of the auditory organ. The ventricle is at first very deep from above downwards and very narrow from side to side. It soon opens above, and is only closed in by the choroid roof. The peculiarity of the roof of this ventricle has been already mentioned. In front of the expanded portion it becomes completely roofed over by the tuberculum acusticum, and at the same time is reduced to a very small size. Opposite the junction of the medulla and cerebellum it again expands, but does not communicate with a cerebellar cavity (metacoele), the cerebellum being solid. In front of the body of the cerebellum it passes into the aqueductus Sylvii (mesocoele—*iter a tertio ad quartum ventriculum*), roofed over behind by the *valvula cerebelli* and communicating on each side and in front with the large space enclosed by the *tectum opticum* (optocoele). In front, the latter opens below into the third ventricle (thalamocoele), bounded laterally and below by the *thalamus* (optic thalami) and above in front by the choroid roof. The third ventricle is prolonged downwards and

somewhat backwards into the hollow infundibulum. If this be now traced posteriorly, it is found first of all to communicate with the cavity of the pituitary body. Almost at the same time, but more dorsally, it is prolonged on each side into the large cavities of the lobi inferiores, whilst finally it communicates with the cavity of the fine stalk of the saccus vasculosus. The third ventricle therefore is continuous with the cavities of the pituitary body, lobi inferiores and saccus vasculosus. The infundibulum of the Plaice is difficult to delimit, as it is largely merged into the floor of the thalamus. Incidentally we may draw attention in the latter to the very large paired nucleus rotundus, which is very striking in sections. Anteriorly the third ventricle passes into the large median ventricle of the fore-brain (prosocoele), roofed over by the pallium. The prosocoele is not prolonged into the bulbi olfactorii as a rhinocoele, the bulbs being solid.

Cunningham makes two assertions on the brain of the Sole that appear to us to require confirmation. One is that the "position of the brain is almost entirely unaffected by the change which has taken place in the normal position of the fish," and the other is that "the left olfactory lobe is somewhat larger than the right, a difference which is related to the great development of the left olfactory capsule." On the other hand, Malme states of the Sole (*op. cit.*, p. 34) that "insbesondere ist der rechte Lobus [striatum] (derjenige der Augenseite) viel grösser als der linke," and again that in Pleuronectids generally "der Bulbus der Augenseite ist stets der grösste." Malme's observations agree with ours on the Plaice. Again, Cunningham apparently overlooks the work of Rabl-Rückhard on the brain of Teleosts, and describes what are really the corpora striata as receiving prolongations from the third ventricle.

In the **Spinal Cord** we wish to direct attention to two peculiarities only. The first is the giant ganglion cells that are found in the dorsal fissure. Transverse sections of the cord will demonstrate these quite easily. They have been studied especially by J. B. Johnston,* Sargent† and Dahlgren.‡ The latter author, who has devoted his attention particularly to the Pleuronectidæ, states that these very peculiar cells are the first ganglion cells to be differentiated in the embryo flat-fish, and that they become an important and permanent apparatus in the adult. In an adult fish they are seen to form a row of very large nerve cells in the median dorsal fissure, and their neurites pass backwards to form an isolated fibre tract on the median side of each dorsal horn. Their exact distribution and function are unknown, but Dahlgren suggests that the neurites pass out with the dorsal roots of the spinal nerves and are connected with the sensory supply of the unpaired fins. Sargent finds in *Ctenolabrus* that the giant cells are connected with a fibre bundle passing forwards through the cord and medulla, and emerging by the ventral root of the trigeminus nerve. If this be true then the fifth nerve of this fish possesses a nerve component not hitherto recognised, and it would be interesting to study the giant cell apparatus from the point of view of the component theory.

The second peculiarity of the cord is one which it shares with all Teleosts, and that is in the presence of the very interesting rod or fibre within the lumen of the central canal known as Reissner's fibre. This fibre has been investigated recently by Sargent,§ who finds that it "extends through the whole length of the canalis centralis

* Jour. Comp. Neurol., x., p. 375. † Anat. Anz., xv., p. 212.

‡ Anat. Anz., xiii., p. 281.

§ Anat. Anz., xvii., p. 33, and Proc. American Acad. Arts and Science, xxxvi., No. 25.

of the cord and continues cephalad through the 4th and 3rd ventricles to the anterior end of the optic lobes," where it passes into the brain tissues. It is not a single fibre, but a collection of axis cylinders, and is therefore a fibre tract. Some of the fibres in the tract originate in cells situated at the posterior extremity of the central canal, and pass forwards to the tectum opticum. Others originate in cells in the tectum opticum and pass backwards as far as the "posterior canal cells." The tract, therefore, contains fibres coursing in two opposite directions. According to Sargent this unique apparatus forms a "short circuit between the visual organs and the musculature, and has for its function the transmission of motor reflexes arising from optical stimuli." It is most highly developed in active fish, and is entirely absent in the blind vertebrates of the cave fauna.

2.—THE CRANIAL NERVES (Fig. 23).

In spite of the fact that the cranial nerves of Fishes have been more or less investigated for about two and a half centuries, it is only within the last few years that our knowledge of them has assumed a form likely to be at all lasting. Although these results were made possible as long ago as 1811 by the enunciation of Bell's law, and although this law was very ingeniously developed and applied to Fishes in 1849 by Stannius, who has never received due credit for his work, it was only in the eighties that Gaskell stated his "four root theory" of the spinal nerves, which showed that there were represented in each spinal nerve four kinds of fibres instead of the two assumed by Bell's law.

The attempt to strictly apply the four root theory to the cranial nerves of lower vertebrates has not only been

unsuccessful, but it has actually retarded knowledge by diverting the energies of investigators into an unprofitable channel. The work on the cranial nerves of the frog's tadpole, published in 1895 by Strong, distinctly proved this, for he showed that, for example, there were three systems of sensory fibres in the cranial nerves of the larval frog, one of which must be considered characteristic of the head and not represented in the spinal nerves at all, and another only partly so.

One of the first results of Strong's work was to show that the old system of classifying the cranial nerves of Fishes into ten formal pairs was essentially unsatisfactory, and that attention should be concentrated rather on the various definite systems of nerve fibres characterised by their structure, central origin and peripheral distribution, than on those heterogeneous collections of nerve rami known as the "cranial nerves." We must, however, in the meantime adhere to the old classification, until sufficient work has been carried out on the new lines to justify a revision of the cranial nerves, and to ensure for its findings some permanent value.

The new theory of the cranial nerves is known as the "component theory." It takes advantage of the fact that the fibres forming them, and omitting the olfactory and optic nerves and the sympathetic, which present problems of an altogether special nature, fall by reason of their functions and certain structural relations into five fibre systems, three of which are sensory and two motor. Each system is delimited by a uniformity of peripheral termination and a special and characteristic origin in the brain, and each system may appear in a variable number of cranial nerves as a component of those nerves. It is therefore indispensable, as we have done in the Plaice, to work out the whole course of the nerves by means of serial

sections. Microscopic work either on the brain or the peripheral nerves only is inadequate, and dissection, as a means of research, has but a very doubtful value. The only fish which has been thoroughly investigated according to the component theory is *Menidia*—in an important work published recently by C. J. Herrick, who truly remarks: “Until each component can be isolated and treated as a morphological unit, and then unravelled in its peripheral courses through the various nerve roots and rami—until this is possible, no further great advances in cranial nerve morphology can be looked for even among the lower vertebrates, still less in man.”

The five systems of fibres which variously compose the cranial nerves of the Plaice are as follows:—

1. **General Cutaneous or Somatic Afferent System.**—

These fibres, which undoubtedly correspond to the cutaneous fibres of the spinal nerves, are derived from continuations of the dorsal horns of the spinal cord, which form two longitudinal bundles in the medulla known as the spinal vth tracts. These fibres in the Plaice leave the brain by the roots of two cranial nerves only—the vth and the xth. In the former case their ganglion is the Gasserian ganglion, in the latter the jugular ganglion. The cutaneous fibres in the facial nerve are distinctly derived from those of the fifth. The fibres of this system are distributed generally to the skin, and do *not* end in any specialised dermal sense organs. Hypertrophy of this system produces a corresponding hypertrophy of its centre in the central nervous system, as witness the remarkable lobes at the anterior extremity of the spinal cord of *Prionotus* (Morrill).

2. **Somatic Efferent System.**—Represented by the heavily myelinated eye muscle nerves (iii., iv. and vi.). This system is of course largely present in the so-called

“hypoglossal” nerve, or first spinal, but we do not consider this to be a cranial nerve in fishes.

3. **Communis (Viscero Afferent?) System.**—Partly synonymous with the fasciculus communis system of Osborn and Strong. A striking feature about this sensory system is that it may innervate both ecto- and endo-dermal surfaces, and it may therefore be disputed whether it is a visceral nerve that has invaded the skin, a somatic nerve that has invaded the visceral surfaces, or a complex of more than one component. The latter seems perhaps the most probable. The fibres of the communis system are fine and lightly myelinated, and are distributed peripherally as follows:—(a) to the special sense organs in the outer skin called “terminal buds,” *i.e.*, to all the definite sense organs of the skin not belonging to the lateral line system. This part of the component has been reduced in the plaice; (b) to taste buds in the mouth; (c) to the general mucous surfaces without the intervention of sense organs at all. The ganglia and cranial nerves into which the system enters are: (a) the geniculate ganglion (vii.), glossopharyngeal ganglion (ix.), and the intestinal and four branchial ganglia of the vagus (x.). Any communis fibres in the trigeminus arise from the communis facialis. The central origin of the component is the Lobus vagi, and the enormous vagal lobes of *Carpiodes* are simply due to the hypertrophy of the communis vagi component in this fish (Herrick). Further the so-called Lobus trigemini of some fishes (*Amiurus*) is due to the hypertrophy of the communis facialis, and hence it should be called Lobus facialis.

4. **Viscero Efferent System.**—This comprises the motor roots of the vth, viith, ixth and xth cranial nerves. Each of the first two has its own motor nucleus in the brain, but the two latter arise from collections of cells

supposed to represent the nucleus ambiguus. The fibres of this system are heavily myelinated.

5. **Acustico Lateral System.**—Includes the auditory and lateral line nerves. Let it be emphasised at once, what is taking a long time to filter down into the textbooks, that the lateral line nerves can only be associated with two cranial nerves—the viith and xth. The lateral line fibres in the fifth nerve are always derived from the facial, those in the ixth (when present) from the vagus. The fibres of this system are distributed to the ear, to the sense organs in the lateral line canals, and to those lateral line sense organs lying free on the skin, and known as pit-organs. Its ganglia are the dorsal and ventral lateral ganglia of the facial, and the lateralis ganglion of the vagus, and its fibres are very large, being in fact the coarsest in the body. Its central termination is the tuberculum acusticum of the antero-dorsal region of the medulla—associated with the cerebellum. The hypertrophy of the lateral line nerves produces an exaggeration of the tuberculum acusticum well marked on the surface of the brain and called by Johnston the Lobus lineæ lateralis. This lobe has also been called the Lobus trigemini by the older writers, and when associated with lateral line fibres it may well receive the name given it by Johnston. Otherwise it should be called the Lobus facialis (see above).

Nervus Olfactorius*—I. (Figs. 25 and 28.)

As considerable asymmetry is exhibited by these nerves, both sides will be described.

*For the cranial nerves of Teleostean Fishes compare especially the following works;—Allis (*Amia*), Jour. Morph., ii. and xii.; Cole (*Gadus*), Trans. Linn. Soc., ser. 2, vii.; Desmoulins and Magendie (nerves of *Rhombus*), Anat. Syst. Nerveux, Paris, 1825; Herrick (*Menidia*, *Gadus*, and *Amiurus*), Jour. Comp. Neurol., ix., x., and xi.; Juge (*Silurus*), Rev. Suisse Zool., vi; and Stannius (general), Rostock, 1849. The works of Herrick are most important so far as the Plaice is concerned, and should certainly be consulted. We have purposely adopted, as far as possible, the same reference letters, in order that the comparisons may be facilitated.

The right *Bulbus olfactorius*† lies mostly under the corpus striatum (the latter is the cerebral hemisphere of older authors). Behind, it is free, unconnected with the striatum and ends bluntly, but in front it acquires a firm connection with the striatum. Anterior to this again it separates once more from the striatum. So far it has been increasing in size, but it now begins to taper down, its ventral portion becomes fibrous, and its dorsal divided into two. The upper or cerebral portion disappears in front, and the remainder narrows down into the cylindrical *nervus olfactorius*. Both olfactory nerves lie to the right of the upper or left optic nerve. As the nerve passes forwards it becomes divided by connective tissue strands into two or more fasciculi, each of these again being further subdivided into small bundles of fibres. The right olfactory passes through the foramen olfactorium in the right prefrontal, turns up at once and breaks up in the olfactory laminæ of the right nasal chamber.

The left *Bulbus olfactorius* is not free behind like the right, but passes imperceptibly into its striatum. Nor is it situated below the latter, but between the two striata (see fig. 28). The appearance therefore of this portion of the brain is very asymmetrical, and suggests a rotation towards the right side of the ventral axis of the brain only. The left bulbus is perceptibly smaller than the right, but the left striatum extends further forwards than its fellow. The bulbus separates from the striatum in front, becomes fibrous at its right ventral corner and gives off the left olfactory nerve, which passes at once to the right side, so as to lie near the right bulbus. The left

† This structure is also called by some authors the *Tuberculum olfactorium* (Stannius) and *Lobus olfactorius*. We have no space to discuss the precise significance of each of these three terms, if indeed they have any (but see Elliot Smith, *Jour. Anat. and Phys.*, xxxv., 1901).

bulbus has no direct connection with its nerve in front as on the right side, nor does it extend as far forwards as the right one. There is much more difference in the size of the two olfactory nerves than one would expect from the sizes of their bulbs; the left being only $\frac{1}{4}$ the size of the right. Nor do its fibres take such an intense stain with the osmic acid. For some distance the two olfactory nerves course together, but finally the left separates from the right and passes upwards towards the eyeless side of the body. It then traverses the olfactory foramen in the left prefrontal, and at once passes straight upwards to break up in the olfactory laminae of the left nasal chamber. The left nasal organ is much smaller than the right (cp. fig. 25, *n. olf.*, *n. olf.*¹), and hence the small left nerve. It is also situated somewhat behind the right, and therefore the left olfactory is the shorter of the two.

Nervus Opticus—II.

As in all lower vertebrates, the fibres of the optic nerve arise mostly from the roof of the mid-brain (tectum opticum), and as is usual in Teleosts they pass forwards over the ventricle to collect at the anterior extremity of the optic lobe, and then course sharply downwards and forwards to reach the surface of the brain. The optic chiasma is a simple crossing without any intermingling of fibres, so that the nerve to the right eye, for example, arises exclusively from the left side of the brain. As in *Menidia* the nerve to the left eye is uppermost at the crossing. Each optic nerve, as is usual in Teleosts, consists of a thin wide ribbon so thrown into longitudinal folds as to form a round nerve, and each exhibits $3\frac{1}{2}$ folds.* If the optic nerve could be flattened out the width of the ribbon would

* The number of the folds increases with the size of the nerve, judging from our sections of young plaice at different stages, and also from the condition in the adult (see fig. 28).

be about $\frac{3}{4}$ of the maximum thickness of the body. For a time the right optic nerve lies directly under the left, and both immediately under the right bulbus olfactorius. The right passes straight out to its eye, but the left curves over towards the left side. Both reach the eye at about the same level, perforate the sclerotic and retina, and spread over the concave surface of the latter in the usual way.

Owing to the fact that the left eye is situated over the right, the optic chiasma is less emphasised in the Plaice than in a symmetrical fish.

We now proceed to the description of the eye muscle nerves (fig. 23), taking them in their numerical order.

Nervus Oculomotorius—III.

The nucleus of the third nerve (iii.) lies dorsally on the floor of the mesocoele very near the middle line, and mostly just over the fasciculus longitudinalis dorsalis. There is no crossing as in the case of the patheticus. The fibres of the right oculomotor curve round the fasciculus and pass backwards and downwards through the brain substance, to emerge as a large nerve on the ventral surface of the brain just above the lobi inferiores. Immediately it leaves the brain the nerve takes a sharp turn forwards, and in due course fuses with the patheticus. It passes downwards on the outer side of the lobus inferioris and between this and the v.-vii. complex. After liberating the patheticus again it courses downwards inside the skull, passes through the meninges, and enters the cup-shaped cavity formed by the parasphenoid and known as the eye muscle canal. Here it divides into a smaller upper and a larger lower nerve. Now the oculomotor consists mostly of large and well myelinated fibres, but it also contains

some small lightly staining fibres. These are for the most part handed over to the lower nerve, and collect at its outer side. Finally they pass over into the ciliary ganglion and hence form the radix brevis (fig. 26, *rx. b.*) of that ganglion.

The upper division of the oculomotor (*r.s.*) passes into the Rectus superior muscle of the eye. Its small fibres are distributed to the smaller fibres of its muscle.

The lower division soon after leaving the ciliary ganglion, to which it has been closely opposed, passes sharply downwards and forwards accompanied at first by the ramus ciliaris brevis from the ciliary ganglion (fig. 26, *cil. b.*). It splits into three almost equal branches, which soon take up the following positions in the vertical plane, and are as below:—

(*a*) Dorsal branch (*r. it.*). To rectus internus. Passes upwards and inwards and reaches the ventral surface of the lower or right optic nerve. It subsequently breaks up in its muscle between and below the two optic nerves.

(*b*) Intermediate branch (*r. if.*). To rectus inferior. Divides into three principal twigs which enter their muscle in the order shown in the figure.

(*c*) Ventral branch (*o.i.*). To obliquus inferior. Descends and crosses the palatinus vii. internally and for some distance lies just below and internal to it. It then rises, crosses the palatine again, and now lies to the inner side of the rectus inferior. From this point it courses almost straight forwards at the right side of the parasphenoid and ethmoid cartilage, and finally splits up to enter its muscle in the way shown in the figure.

As regards now the left side, it may be noted at once that the distribution of the eye muscle nerves, except those coursing far forwards like the patheticus and the branch of the third to the inferior oblique, is not much

affected by the torsion of the head, since the parasphenoid and its eye muscle canal are simply rotated *en bloc* to the right along their longitudinal axes. The distribution of the nerves is therefore the same, except that those of the left side have been swung upwards so as to lie nearer the dorsal edge of the body, and hence above those of the right side. In the case of the branch to the inferior oblique this rotation has caused the left one to be situated at first much above the right. In front, however, it begins to turn downwards towards the parasphenoid, and the right one at the same time rising, they eventually take up corresponding positions at the sides of the parasphenoid and ethmoid cartilage. Finally the left turns upwards to reach its muscle in which it breaks up in much the same way as the right. Neither of the long eye muscle nerves (patheticus and the branch just described) of the left side reaches, at its final distribution, a much higher transverse level than that of the right.

If a comparison be made with the eye muscle nerves of *Menidia*, as described by Herrick, it will be seen that in the two forms the relations of the nerves are essentially the same.

Nervus patheticus s. trochlearis—IV.

The fourth nerve of the right side (iv. *o.s.*) consists of many large and a few small fibres all heavily myelinated. It has no connection with the communis vii. as described by Herrick in *Menidia*. The nucleus of the pathetic is situated dorsally close behind that of the oculomotor. The two pathetic nerves cross over the mesocoele as in all hitherto investigated vertebrates, so that, for example, the right nerve arises from the left side of the brain. The two nerves pass first backwards, then rise sharply over the mesocoele, cross, and leave the brain almost in the same

section so as to lie wedged in between the axis of the brain and the optic lobe. It at once turns sharply downwards and forwards, and becomes closely opposed to the dorsum of the oculomotorius. For some sections the two nerves can be distinguished, but in front they appear to fuse completely, and cannot be distinguished even under the high power. The pathetic is, however, given off again from the dorsum of the oculomotor, passes forwards and downwards, pierces the membranous wall of the brain case obliquely in front, and breaks up in the superior oblique muscle of the eye as shown in the figure.

On the left side the relations of the nerve to the brain and for some distance in front are essentially the same as on the right side. As, however, it approaches the eyes (section 392 of chart), it begins to pass towards the lower or right optic nerve. Subsequently it takes up a position above and to the left of the upper or left optic nerve, having now crossed over the top of the parasphenoid and lying distinctly to the right of the morphological middle line. The two optic nerves having dipped down the left pathetic crosses over the left optic to its right side. The left optic now turns upwards towards its eye, so that the left pathetic lies considerably below it. The latter afterwards passes upwards to the left side of the frontal bridge, and is seen below the right pathetic. It finally breaks up in the left superior oblique in much the same way as the right.

Nervus abducens—VI.

The sixth nerve (*vi. r.e.*), which consists mostly of large well myelinated fibres together with some small ones, arises from the medulla by two small rootlets some distance from the middle line. Both these rootlets have apparently a common nucleus situated far from the middle

line and not far from the ventral surface of the brain. Soon after leaving the brain the abducens passes sharply downwards to reach the floor of the brain case. In front it passes downwards and forwards, perforates the meninges, enters the eye muscle canal, and at once reaches the rectus externus muscle which it supplies. The abducens is the most posterior of the eye muscle nerves (cp. chart), and on this account the two nerves exhibit practically no traces of asymmetry.

Before we can proceed to describe the trigeminal and facial nerves separately, it is necessary to interpolate an account of the roots and ganglia of the trigemino-facial complex as a whole (fig. 23).

As in Teleosts generally the fifth and seventh nerves at their exit from the brain, and also their ganglia, are so disposed that it is quite impossible to completely analyse them by dissection. Examination, however, of a series of Weigert sections enables us to do this without much difficulty. Macroscopically there are two roots to the facial nerve and one to the trigeminal, and three of the four ganglia of these two nerves are compacted together into one mass. Analysis by serial sections reveals the following facts:—

The most anterior root of the complex (*r.v.*) is that of the trigeminus. It lies, however, largely internal to and below the second root, so that it is at first not obvious on dissection, and emerges from the brain just below the cerebellum. It is the only root of the trigeminus, and consists of a general cutaneous and a motor component. The nucleus of the latter lies in the floor of the fourth ventricle, and the fibres pass right through the Gasserian ganglion first into the Truncus infraorbitalis (*t.inf.*) and then into the R. Mandibularis V (*man.v.*). On account

of the fact that the large ventral nerve emerging from the Gasserian ganglion contains lateral line and communis components from the facial, the term *T. maxillo-mandibularis*, which refers to the unsplit RR. maxillaris and mandibularis V, cannot strictly be applied to it. The cutaneous component of the trigeminus arises from the spinal v. tract, and its ganglion is the Gasserian ganglion. It is distributed to the skin of the face and operculum.

The second root of the complex (*r.1.vii.*) belongs wholly to the facial, and consists of 3 roots so closely packed together that it is difficult to separate them by dissection. These roots are the dorsal and ventral lateral line roots and the communis root. The whole arise together at the same level high up on the medulla and much higher than and external to the exit of the trigeminus. The ganglia of the lateral line roots are respectively the dorsal and ventral lateral line ganglia, and that of the communis root is the geniculate ganglion. The dorsal lateral line root splits into the Ramus ophthalmicus superficialis vii. and the R. buccalis vii., whilst the ventral lateral line root is continued into the Truncus hyomandibularis as the R. mandibularis externus vii. The communis root splits into the communis v., R. palatinus vii., the R. Posttrematicus vii. and the R. mandibularis internus vii. Although the three components in this root are very compacted they retain their individuality under the microscope. The communis root enters the brain first, and then the other two fuse and enter together behind and above it. The communis root in the brain passes at once into the fasciculus communis tract, and the fused two lateral line roots terminate in the tuberculum acusticum.

The third root of the complex (*r.2.vii.*) is also entirely facial and constitutes its motor root. It arises

behind the second root and much ventral to it. Its nucleus lies in the floor of the fourth ventricle very near the middle line, and the root below joins the ventral lateral line root proximal to its ganglion as in *Menidia*. After leaving the brain the motor root, which consists of deeply staining heavily myelinated fibres, becomes so confused with the anterior part of the auditory root that their separation is difficult even with the microscope. The auditory nerve, however, passes dorsally into the tuberculum acusticum, whilst the motor vii. enters the brain below and immediately in front of it. The motor vii. passes into the Truncus hyomandibularis.

Of the four ganglia of the complex (*g. v.-vii.*) only one remains distinct macroscopically. This is the ganglion of the dorsal lateral line root, which in front is situated just dorsal to the Gasserian ganglion, and behind overlaps externally the root of the trigeminus. It is entirely intracranial and is partly shown in the chart as the cells at the base of the R. buccalis vii. The other three ganglia are crowded between the brain and the skull wall and apparently form one mass also entirely intracranial except for the narrowed anterior extremity of the Gasserian ganglion which extends outside the skull along the R. ophthalmicus superficialis v. as far forward as section 472 (cp. chart). When these three ganglia are examined in serial sections it is seen that the most anterior is the Gasserian ganglion. This overlaps externally the geniculate ganglion situated behind it, which in its turn overlaps externally the ventral lateral line ganglion—the most posterior of the three. Although the three ganglia form a single very compact mass, it is not difficult to define their boundaries, even where, as in the case of the first two, the character of their cells is much the same. In the ventral lateral line ganglion, the cells,

as is usual in these ganglia, are very small and not crowded, being scattered among the nerve fibres.

The dorsal lateral line root, as already described, has a discrete ganglion, and a reference to the chart will show that the communis, ventral lateral line and motor roots enter the ganglionic mass above by two nerve bundles. The anterior one is the communis root and the posterior represents the ventral lateral line and motor roots fused together, the motor fibres of course having no connection with the ganglion cells. The entry of the trigeminus root into the Gasserian ganglion is described above.

Leaving the compound ganglionic mass are three large nerve trunks: (1) the Truncus supraorbitalis; (2) the Truncus infraorbitalis; and (3) the Truncus hyomandibularis—all compound trunks into which both trigeminal and facial nerves enter. It will be seen on reference to the chart that the last is formed by three nerve bundles from the ganglionic mass uniting together. The most anterior of these arises from the Gasserian ganglion and thus forms the trigeminal cutaneous vii. component of the hyomandibular trunk. In *Menidia* the cutaneous vii. is extracranial, and is formed by two bundles from the Gasserian ganglion fusing together. In the Plaice there are one large and two very small bundles—all intracranial. The middle of the three nerve bundles above is the communis root, and the posterior the fused ventral lateral line and motor roots. The motor vii., as mentioned above, joins the ventral lateral line root proximal to the ganglionic mass. At first they remain distinct, the motor vii. lying on the outer face of the ventral lateral line ganglion. Before leaving the ganglion, however, the two roots become almost too intermingled to be distinguished.

Before proceeding to describe the divisions of the vth

and viith nerves, it may be mentioned that the Gasserian ganglion is the only one to receive a prominent R. communicans from the sympathetic. There also arises from the same ganglion a motor nerve which has traversed the ganglion and passes to the M. depressor operculi (*m. d. op.*). This is the most posterior nerve passing through the trigemino-facial foramen.

The trigemino-facial foramen (represented by a ring in the chart) transmits the trigeminal nerve + the dorsal lateral line root of the facial + a communis vii. component. The jugular foramen (the posterior ring in the chart) transmits the hyomandibular trunk, comprising the remainder and greater part of the facial + a cutaneous component from the trigeminus.

The various nerve rami may now be described under the names of the nerves to which they belong.

Nervus Trigeminus—V.

1. **Nervus ophthalmicus profundus** (fig. 26, *o. pr.*).—The root of this nerve (*Radix ophthalmici profundi*) arises on the right side from the root of the trigeminus near the brain, and proximal to the Gasserian ganglion. It passes downwards and forwards over the inner face of the latter ganglion between it and the brain, and enters the profundus ganglion, which, though closely opposed to the inner face of the Gasserian, is absolutely distinct from it. From the profundus ganglion an apparently single nerve arises which leaves the skull cavity with the rest of the vth and becomes intimately attached to the sympathetic. We could not be certain whether a few fibres were not given off to accompany the R. ophthalmicus superficialis v., thus constituting a *Portio ophthalmici profundi*. The nerve from the profundus ganglion passed with the sympathetic through the skull wall again by a special small

foramen into the eye muscle canal. The two bundles separate in front, but for a time the union is so close that they could not be satisfactorily analysed. However, most of the profundus fibres proximal to the ciliary ganglion separate out as the *Ramus ciliaris longus* (*cil. l.*), but a few of them accompany the sympathetic to the ciliary ganglion (*cil. g.*) as its *Radix longa* (*rx. l.*). The *R. ciliaris longus* leaves the eye muscle canal in front and accompanies the right rectus superior muscle to the eye, which it enters from above. A true *Ramus ophthalmicus profundus* is therefore absent in the Plaice.

On the left side the profundus nerve only separates from the root of the trigeminus just before the latter reaches the Gasserian ganglion. The only other differences between the two sides are in matters of detail (cp. the description of the sympathetic).

The only other Teleost which is said to possess a separate profundus nerve and ganglion is *Trigla*, in which, according to Stannius, it is in exactly the same condition as in the Plaice, except that it leaves the skull cavity by a special foramen. A vestigial profundus nerve is also described by Herrick in *Menidia*. Its occurrence in the Plaice in the form described above is therefore of exceptional interest. Stannius missed it altogether in the Plaice, and hence his statement that the v.-vii. complexes of *Trigla* and *Pleuronectes* only differ in this respect is inaccurate.

2. **Ramus ophthalmicus superficialis** (*r. oph. sup. v.*). —Arises from the narrowed anterior extremity of the Gasserian ganglion, and constitutes the trigeminal portion of the *Truncus supraorbitalis*. It accompanies the nerve of the same name from the facial for a considerable distance, being at different places more or less intermingled with it. In front, however, it separates from the facial

and is seen as a slender nerve passing forwards over the eye and somewhat near the skin, which it supplies with general cutaneous fibres. It is not free from lateral line fibres, as shown by the little plexus innervating sense organs 3 to 5 of the supraorbital canal.

The Truncus infraorbitalis (*t. inf.*), consisting of the T. maxillo-mandibularis + lateral line and communis components from the facial, arises ventrally from the Gasserian ganglion and passes sharply downwards and forwards. It soon splits into two large nerves as follows:

3. **R. maxillaris superior** (or **R. maxillaris**—*mx. v.*).—Closely accompanied by a lateral line component from the facial, which will be described in its proper place. It consists largely of general cutaneous fibres, and possibly also transmits some communis vii. fibres. It passes straight forwards across the orbit on to the upper jaw, and gives off a cutaneous twig in front, accompanying the lateral line component, and is finally distributed mostly to the skin of the anterior part of the face.

4. **R. maxillaris inferior** (or **R. mandibularis**—*man. v.*).—May also contain a communis component. Divides at once into a smaller upper and a larger lower branch. Both give off some purely motor branches, and the nerve is thereafter continued obliquely downwards and forwards across the orbit in two sections—a smaller upper and a larger lower. The former contains a few motor fibres, the latter more of the same, the remaining fibres being of small calibre and staining very faintly. The upper one bifurcates, each half containing both the sensory and motor fibres, and terminates in the posterior region of the orbit. The lower one passes forwards, following the ventral curve of the orbit, and giving off several branches on the way, on to the lower jaw, on which it ends. At about the anterior region of the orbit it gives

off a branch below which follows the *R. mandibularis externus* vii. for a bit, but ultimately separates out again. Some of the fibres of the *R. mandibularis* are distributed to the mucous surface, and hence probably represent a *communis* vii. component.

Rami 2, 3 and 4 are known as the first, second and third divisions of the trigeminus, and hence its name. The profundus nerve, though associated with the trigeminus, may be a separate nerve altogether, and its relations with the fifth purely secondary.

N e r v u s F a c i a l i s—VII.

The dorsal lateral line root splits to form the first five of the following branches:—

1. **R. lateralis recurrens facialis** (*l. rec. vii.*).—This is the first branch to arise from the root, and is given off intracranially from the top of the ganglion. It soon gives off two twigs behind as shown in the chart, each of which enters the skull wall by a separate aperture. They unite in the skull wall, however, and after leaving it, pass backwards to reinforce the posterior division of the *R. oticus*. The main trunk passes upwards and forwards between the optic lobe and the skull wall, perforates the frontal at the place marked with a ring in the chart, and is distributed to pit organs along its course. The *R. lateralis accessorius* (= *R. lateralis trigemini*) is, as pointed out by Stannius, absent in the Plaice, but the present nerve undoubtedly corresponds to the lateral line fibres which accompany it in the Cod, as described by Herrick. There are a very few fine fibres in it, which may conceivably be a vestigial *R. lateralis accessorius*, but the bulk of its fibres certainly belong to the lateral line series.

A little distal to the origin of the above, and also intracranially from the top of the ganglion, at the place

indicated by a spot in the chart, the second branch arises. This is the *R. buccalis*. It at once splits into a dorsal and a ventral division. The former itself divides as it passes through the skull wall above the trigemino-facial foramen into a posterior *R. oticus* and an anterior *R. buccalis externus*. The latter is the *R. buccalis internus*, and leaves the cranial cavity by the trigemino-facial foramen.

2. ***R. oticus*** (*r. ot.*).—Passes almost straight upwards and splits into two, one passing straight forwards and the other, except for the curious bend at its termination, straight backwards. The former supplies sense organ 13 of the infraorbital canal, the latter, after being reinforced as above described, sense organs 14 and 15 (the last two).

3. ***R. buccalis externus*** (*out. buc.*).—Passes downwards and forwards, gives off a twig to sense organ 12 of the infraorbital canal, and then courses as shown in the chart to supply sense organs 7 to 11 of the same canal. The first 7 sense organs of this canal were not enclosed at the stage at which the sections were cut, and were hence lying freely on the surface. The first three are supplied by the *R. buccalis internus*, but no nerves could be traced to the fourth, fifth and sixth sense organs. This is due to the fact that the outer buccal nerve, after supplying sense organ 7, becomes extremely thin, and as it coursed among the numerous pigment cells on this, the ocular, side, could not be traced. It is most probable, however, that it supplied sense organs 4, 5 and 6. Comparison with the eyeless side, where there is no pigment, does not help, as the canal is shorter and develops more quickly.

4. ***R. buccalis internus*** (*in. buc.*).—Leaves the skull cavity by the trigemino-facial foramen and accompanies the superior maxillary nerve. In front, opposite the infraorbital canal it divides into an upper inner buccal (*up. in. buc.*) and a lower inner buccal (*low. in. buc.*). The

former accompanies the superior maxillary nerve, receives a bundle of fibres from it as in *Menidia*, and ultimately supplies pit organs in the region of the nose, as in *Menidia* and *Gadus*, and also the supposed vestige of the left supraorbital canal with its single sense organ (*sup. c."*). The latter after a very long course, during which it gave off no branches at all, was ultimately traced to sense organs 1, 2, 3 of the infraorbital canal.

5. After giving off the R. buccalis the main trunk of the dorsal lateral line root is continued forwards as the **R. ophthalmicus superficialis facialis**, forming the remainder of the T. supraorbitalis (*r. oph. sup. vii*), and which is closely associated with the nerve of the same name from the trigeminus. It is connected at its origin with the Gasserian ganglion, situated below it. Its course and relations will be seen on reference to the chart, and it is mostly concerned with supplying the 5 sense organs of the supraorbital canal.

6. **Ramus palatinus facialis** (*pal.*).—Arises intracranially from the geniculate ganglion proximal to the formation of the Truncus hyomandibularis. It remains within the skull until it reaches the region of the orbit. At first it passes forwards and downwards, very closely attached to the cranial sympathetic from section 536 to 494, and ganglion cells really belonging to the latter have been described as belonging to the palatinus. Subsequently the palatinus passes downwards, and enters the eye muscle canal. It leaves this canal in front and passes far in front of the brain straight across the orbit and above the superior maxillary v. nerve. In the anterior region of the orbit, where it lies over the roof of the pharynx, it turns sharply downwards. During its course across the orbit it gives off branches to the terminal buds in the roof of the pharynx.

The **Truncus hyomandibularis** (*t. hm.*) is formed by the union of three nerve bundles as described above. It contains the following four components as in *Menidia*, but the second is absent in *Gadus*:—

- | | |
|------------------------------|----|
| 1. Cutaneous - - - | V. |
| 2. Communis | } |
| 3. Lateral line ventral root | |
| 4. Motor | |

Just as the Truncus leaves the jugular foramen it gives off a communis nerve which we have identified as the

7. **Post-trematicus vii.** (*post. vii.*).—This nerve after a short course through 10 sections fuses with the very large communis nerve from the glossopharyngeus known as Jacobson's anastomosis (*Jac. anast.*)* The post-trematicus vii. arises considerably ventral to and quite separately from the palatinus vii. Judging from its blood vessels and innervation we regard the pseudobranch of the Plaice as a single *hyoidean* demibranch, but whether anterior or posterior we have not been able to determine. In this we differ from Herrick,† who regards the pseudobranch of *Menidia* as a mandibular demibranch, and hence our post-trematicus vii = his pre-trematicus vii. We have, however, no space for a discussion of this question, and further it may be, as Herrick suggests, that the pseudobranch is not homologous throughout the Teleostean series. One of us has formerly maintained that Jacobson's anastomosis is really the palatinus (pharyngeus) ix.

* The post-trematicus arises from the hyomandibular trunk directly the latter issues from the jugular foramen. Stannius found it in the Plaice, and regards it as a sympathetic nerve, but this of course is an error, as the sympathetic is otherwise accounted for.

† Herrick also states that Jacobson's anastomosis of *Gadus* passes from vii. to ix. It is really of course the other way about, as we state above. See a more recent paper by Herrick (*Jour. Comp. Neurol.* xi., p. 194).

This it undoubtedly is in many Teleosts, but in the Plaice it seems to correspond to palatinus and pre-trematicus ix. fused together. Otherwise there is no pre-trematicus ix. in the Plaice at all, or the whole of Jacobson's anastomosis is that nerve, which is somewhat unlikely.

The result, therefore, of the fusion of these two nerves is a large bundle formed in greater part of communis ix., but also to a lesser extent of communis vii. And as these two components consist of exactly similar fibres, the final course of each component can only be traced by degeneration experiments. The combined nerve (*com. vii. + ix.*) passes almost straight downwards on the inner side of the large pseudobranch and divides into an anterior branch to the mucosa of the roof and upper lateral wall of the pharynx, and a posterior branch to the mucosa of the ventro-lateral wall of the same. Although several of these branches passed close to the pseudobranch, none could be traced into it, as Herrick also finds in *Menidia*. But the nerve fibres are of very fine calibre and difficult to follow, and as the pseudobranch has no other nerve supply it must derive its innervation from this source, and indeed dissection shows that it does do so. But whether its fibres come from communis ix. or vii., or both, must be subsequently determined. The large and well-developed pseudobranch, however, may well explain the size of Jacobson's anastomosis.

Near the origin of the post-trematicus some motor branches are given off from the Truncus hyomandibularis as in *Menidia* and *Gadus*. The truncus then passes outwards and downwards, and enters a canal in the hyomandibular bone, as in *Gadus*. Soon afterwards it gives off behind a lateral line nerve known as the:—

8. **Ramus opercularis superficialis vii.** (*op. s. vii.*).— This at once gives off two twigs which supply the last two

sense organs (10 and 11) of the hyomandibular canal, and is then continued at first backwards and then sharply downwards towards the edge of the operculum, to supply the opercular line of pit organs.

Below and before it bends forwards the Truncus hyomandibularis splits into two large nerves—(1) an upper one turning forwards, the R. mandibularis vii. (*man. vii.*), consisting of two components accompanying each other, a coarse fibred R. mandibularis externus vii. (*man. ext. vii.*) and a fine fibred R. mandibularis internus vii. (*man. int. vii.*), and (2) a R. hyoideus vii. (*r. hy.*) passing straight downwards.

9. **R. hyoideus** (*r. hy.*).—Consists of two components, a coarse motor and a fine-fibred general cutaneous—just as in *Menidia*, but differing from *Gadus*. As in *Menidia* the hyoideus below divides into anterior and posterior branches. Sense organ 9 of the hyomandibular canal is supplied from the hyoideus, but this bundle of lateral line fibres has previously been handed over to it from the external mandibular.

As the R. mandibularis passes forwards it gives off branches to pit organs, especially one long branch above corresponding to Herrick's nerve *m. vii.* 8. It may be mentioned that the two components forming the R. mandibularis are each easily followed by the microscope. Below a large lateral line branch is given off which supplies sense organs 6, 7 and 8 of the hyomandibular canal. In front, the two components separate out, and thereafter pursue independent courses.

10. **R. mandibularis internus** (*man. int. vii.*):—A communis nerve, situated much below the externus. Passes sharply inwards to the visceral surface, and does not rejoin the externus again as in *Menidia*, and as is usual in Teleosts, with the exception of *Cottus* according to Stannius.

11. **R. mandibularis externus** (*man. ext. vii.*).—A coarse-fibred lateral line nerve, but contains some fine fibres. In front is joined by a fine-fibred nerve from the *R. mandibularis v.*, but this soon separates out again. Just opposite sense organ 3, the external mandibular perforates the dentary and thereafter lies over the roof of the hyomandibular canal. The anterior free portion of the external mandibular supplies the first 5 sense organs of the hyomandibular canal.

We may now refer very briefly to the statements of Stannius on the trigeminal and facial nerves of the Plaice. His analysis of the roots of these two nerves is given in great detail (pp. 23-25), and is remarkably accurate considering the methods at his disposal. His five roots correspond with ours as follows:—

First Root = our first or trigeminal root (cutaneous + motor)

Second ,,	= the dorsal lateral line root	} of our second root.
Third ,,	= the ventral ,,	
Fourth ,,	= the communis root	

Fifth ,, = our third or the motor vii. root.

His statement that branches of the superior maxillary anastomose with the palatinus vii., and are distributed to the mucous membrane of the mouth, points to a communis component in the former nerve. He describes our nerve called the *R. lateralis recurrens vii.*, but his statement that the *R. palatinus vii.* has a discrete opening in the skull is of course an error.

Nervus Acusticus—VIII. (Fig. 24.)

The ear is described with the other sense organs.

All the fibres of the auditory nerve (viii.) arise from the same region of the brain (*tuberculum acusticum*) as the lateral line fibres. The two sets of fibres form a very

large complex in the brain easily recognisable by the large size of the fibres, and the density with which they stain. There can hardly be said to be a single root to the acusticus, its fibres becoming associated into at least two rami just before or on leaving the medulla. As in *Menidia* the very minute ganglion cells are not found on the acusticus until it breaks up into its ramuli. In front, as above described, the auditory nerve leaves the medulla in conjunction with the motor vii., and is confused with it. Its division into an anterior Ramus vestibularis and a posterior R. cochlearis is not so obvious as in other fishes, on account of the manner in which it emerges from the medulla. Its further divisions or ramuli are therefore now described.

1. **R. acusticus ampullæ anterioris** (*r. a. a.*).—Most anterior branch, and courses forwards wedged in between the motor vii. and the utriculus. It then passes upwards and outwards to the outer wall of the ampulla, the sense organ of which it enters from the front.

2. **R. acusticus recessus utriculi** (*r. r. u.*).—Somewhat diagrammatic in the figure, as it really passes backwards to the floor of the utriculus to reach its sense organ.

3. **R. acusticus ampullæ externæ** (*r. a. e.*).—Passes almost straight outwards underneath the floor of the utriculus towards the outer wall of the external ampulla direct to its sense organ.

4. **R. acusticus sacculi** (*r. sac.*).—Courses at first straight downwards at right-angles to the preceding ramulus, and then backwards and downwards internal to the sacculus to reach its sense organ. As it passes backwards it was connected with a small nerve bundle, the nature of which was not determined.

The nerve extending backwards to supply the two posterior sense organs of the ear is separated off from the

auditory nerve very early, and indeed almost arises separately from the brain. It gives off a nerve above, which is the

5. **R. acusticus ampullæ posterioris** (*r. a. p.*).—Is at first opposed to the external surface of the glossopharyngeus, and lies between it and the utriculus, but exchanges no fibres with it. It turns upwards, crosses the glossopharyngeus just as the latter is bending downwards, and becomes attached to the outer face of the lateralis, but again does not mingle with it. Still coursing upwards it crosses the lateralis, curves outwards over the top of the posterior ampulla behind, and, now lying externally to the ampulla, bends forwards to reach its sense organ.

The remainder of the posterior nerve is the

6. **R. acusticus lagenæ** (*r. l.*).—Passes backwards over the roof of the sacculus, gives off a bundle to that part of its sense organ situated there, and then crosses inwards and downwards to supply that part of the sense organ situated on the inner wall of the sacculus near the roof.

The **Ramus acusticus neglectus**, with its sense organ, is absent in the Plaice. In other fishes the **Ramus vestibularis**, or anterior root=ramuli 1, 2 and 3, whilst the **Ramus cochlearis**, or posterior root=4, 5 and 6+the **R. acust. neglectus**.

Nervus Glossopharyngeus—IX.

Contrary to the condition found in *Gadus* and *Menidia* the glossopharyngeus leaves the medulla by only one root. This, however, consists of two large bundles, which, on being traced into the brain are seen to belong to the motor and communis systems. There are no cutaneous fibres in the glossopharyngeus. In the two fishes above, the motor fibres leave the brain by a separate root.

The single root of the ixth (*r. ix.*) leaves the medulla much below and somewhat behind the root of the lateralis. It is situated quite by itself, and distinct from any other root. It passes almost straight backwards above and slightly to the inner side of the posterior division of the acusticus, and becomes related to the R. acust. ampullæ posterioris as above described. It then courses almost straight outwards and downwards, first between the sacculus and utriculus, and afterwards between the sacculus and the skull. It now bends forwards and downwards, passes through its foramen (represented by a ring in the chart), and enters the large ganglion (*g. ix.*) lying just outside the skull.

Before entering the ganglion, and just after leaving the foramen, the root gives off above a motor branch. This passes forwards over the top of the ganglion, and enters the R. post-trematicus, thus accounting for most of the motor fibres of the glossopharyngeus.

The peculiar course of the root first backwards and then forwards is due to the position of the ear. That is to say it passes straight backwards until it can escape outwards through the fissure between the sacculus and the utriculus behind.

The nerve arising from the ganglion is very flattened and ribbon-like, and soon splits into two large nerves—an upper R. post-trematicus and a lower Jacobson's anastomosis (*Jac. anast.*). The latter passes forwards, gives off a motor branch below, the fibres of which have previously traversed the ganglion to reach it, and finally anastomoses with the post-trematicus vii., which see for its subsequent course. The relations of the sympathetic to the glossopharyngeus are described with the former system.

R. post-trematicus (*post. ix.*).—Courses forwards

above Jacobson's anastomosis, then bends sharply down, crossing the latter externally, and passes backwards and downwards until it reaches the first branchial arch, where it divides into two almost equal branches. One now passes straight downwards on to the anterior or concave aspect of the arch. This is the uppermost and smaller of the two, and may be called, like the similar divisions of the RR. post-trematici of the vagus, the R. post-trematicus dorsalis (text-fig. 4). It courses forwards in this position giving off branches until it became too inconspicuous to be followed, which happened before the arch joined the first and second basibranchials. The other division (R. post-trematicus ventralis), the lower and larger of the two, after continuing backwards for a bit, bent downwards and forwards to reach the posterior or convex aspect of the arch, curving externally round the elbow formed by the junction of the epi- and cerato-branchials. It then follows the arch forwards in the same position, gives off a branch above, and ultimately reaches the junction of the first branchial arch with the basi-branchials. Thereafter it arrives at the lateral edge of the branchial isthmus, crossing forwards under the hypobranchial. In front of the latter, it turns sharply upwards, and reaches the dorsal surface of the isthmus near the lateral edge, and lying just under the mucous membrane at the side of and above the first basi-branchial. Just over the cerato-hyal it anastomoses with the first branchial division of the vagus. It is now on the tongue, and tapers down and is lost under the mucous membrane of its dorsal surface, thus reaching much further forwards than the dorsal division.

We now proceed to describe the vagus complex, and we find that this is formed by the Ramus lateralis vagi, belonging to the lateral line system, and having only a

secondary and unimportant connection with the vagus, and the N. vagus *sensu stricto*. There are no intracranial branches from the vagus complex, as stated by Stannius.

R. lateralis vagi (*r. lat. x.*).—Arises from the tuberculum acusticum, like the auditory nerve and other lateral line nerves, but appreciably below the exit of the latter and considerably above and somewhat in front of the root of the glossopharyngeus. It also arises considerably in front of the roots of the true vagus. The root (*r. lat. x.*¹) passes downwards and backwards, lying immediately external to that of the vagus proper, and for a time between it and the posterior division of the acusticus, as above described. It has, however, no connection with either, and passes out of the same foramen (indicated by a ring in the chart) as the rest of the vagus, but external to the latter. As in *Menidia* the lateralis consists mostly of the large strongly myelinated nerve fibres, but also has many smaller ones.

Immediately on leaving the skull the lateralis gives off the R. supratemporalis vagi (*r. st. x.*), at the base of which is a small ganglion distinct from the main lateralis ganglion. The supratemporal branch, as shown in the chart, is distributed on the ocular side to the 4 sense organs so far developed in the supratemporal portion of the lateral canal, and also to the first two sense organs in the main portion of the same, *i.e.*, sense organs 1 to 6. After giving off this branch the lateralis expands into the lateralis ganglion (*l. g. x.*). The nerve arising from the ganglion passes upwards, and divides, as in the Cod, into the R. lateralis superficialis vagi (*r. lat. sup. x.*), coursing just under the skin in the neighbourhood of the main portion of the lateral canal the sense organs of the anterior half of which it supplies, and the R. lateralis profundus

vagi* (*r. lat. prof. x.*), coursing below the above, and between the dorsal and lateral musculature, far from the surface. The latter gives off no branches until it passes upwards and outwards to supply the sense organs of the posterior half of the main portion of the lateral canal. It is at intervals very closely connected with branches from spinal nerves, but no fibres are exchanged as far as we could see. The superficialis division, besides supplying its portion of the lateral canal, gives off in front and above, in fact as its first branch, the R. lateralis recurrens vagi (*l. rec. x.*). This is also a true lateral line nerve distributed to pit organs, and must therefore not be confounded with the R. lateralis accessorius (trigemini), although in some fishes its homologue appears to accompany the latter. Its course, which is very extensive and just under the skin, is shown in the chart, and it corresponds precisely to the similar branch arising from the facial, and called the R. lateralis recurrens facialis (*l. rec. vii.*).

N e r v u s V a g u s—X.

Arises by a single large root, which is, however, formed by several large bundles (Stannius says 5) uniting just on the surface of the medulla, and which is further reinforced by two very small bundles in front, as shown in the chart. This root (*r. x.*) is quite distinct both from the roots of the glossopharyngeus and lateralis,† and in fact the roots of these three nerves are more distinct and clear in the Plaice than in most Teleosts. The vagus root

* These nerves must not be confused with the R. lateralis trigemini of the Cod (cp. Parker's "Zootomy"), which is not represented in the Plaice at all. The latter is a communis nerve supplying its own, and *not* lateral, sense organs. It has no connection typically with the trigeminal nerve, and should be called the R. lateralis accessorius.

† Stannius states that fibres pass from this root to the root of the lateralis in the Plaice, but this is not the case.

consists very largely of communis fibres from the Lobus vagi, but also contains motor and cutaneous components. In its intracranial course it is almost entirely covered by the root of the lateralis, and before it reaches its foramen in the skull, and whilst passing through it proximally, it bears a smallish ganglion distinctly separated from the other vagus ganglia. This is the jugular ganglion (*Jug. g.*), also found by Herrick in *Gadus* and *Menidia*. It is the ganglion of the cutaneous fibres of the vagus, and forms typically the R. cutaneus dorsalis vagi, and the R. opercularis vagi.

R. opercularis vagi (*r. op. x.*).—This is given off directly the vagus leaves the skull, and at its origin is very closely opposed to the base of the R. supratemporalis vagi (see chart), but it does not fuse peripherally with it, as in *Gadus* according to Herrick. It passes forwards, and divides into antero-dorsal and postero-ventral branches supplying the skin of the opercular and supra-opercular regions. It contains both light and heavily myelinated fibres. After giving off this ramus, the vagus swells into the large ganglionic complex (*g. x. 2-5*), of which only the first ganglion (*g. x. 1*) is completely distinct.

1.—Truncus branchialis primus Vagi (*t. x. 1*).

Arises from the dorsal aspect of the vagus on its inner surface. It passes inwards and backwards towards the first spinal sympathetic ganglion, to which it becomes closely opposed. It then bends forwards and downwards, and at once swells into its large ganglion (*g. x. 1*), which is quite distinct from the other vagus ganglia, as is general among Teleosts. The motor component of the truncus passes over the external surface of the ganglion. Distal to the latter the truncus passes downwards and forwards and divides into an upper pre-

trematic + pharyngeal branch, and a lower R. post-trematicus. The former passes forwards, and divides into two rami, both of which at once turn downwards and backwards. These are the R. pharyngeus (*ph. x. 1*) and the R. pre-trematicus (*pre. 1*). The pharyngeus courses downwards and immediately breaks up in the mucous membrane of the roof of the mouth. The pre-trematicus reaches the first branchial arch, lying just internal to the undivided post-trematicus ix. When the latter divides it thereafter accompanies the ventral division of it, but curves round the *inner* aspect of the elbow formed by the epi- and cerato-branchials.

The **R. post-trematicus** (*post. 1.*) gives off below just at its origin a motor branch, and shortly afterwards curves downwards, outwards and backwards to reach the second branchial arch. There it divides into two branches, just as in the ixth, and these bend externally round the epi- and cerato-branchial elbow, one lying above the cerato-branchial and the other below it. Thereafter their course resembles that of the post-trematicus ix.

2.—T. branchialis secundus Vagi (*t. x. 2*).

The ganglion of this division is more or less massed with the remaining vagus ganglia (*g. x. 2-5*), and their boundaries are difficult to determine. The truncus arises from the internal surface of the ganglionic mass, like the first. A small mixed plexus of communis and motor fibres, not shown in the chart, may be described here. It arises by 3 roots—one from the second branchial ganglion, and two from the third. These three roots form a plexus from which 3 nerves arise, two of which pass forwards and inwards and break up in the roof of the pharynx, whilst the third also passes forwards as a purely motor nerve.

The truncus now courses downwards and forwards, and almost at once divides into an upper palatine + pre-trematic branch and a lower R. post-trematicus (*post.* 2). The former gives off 3 RR. pharyngei (*ph. x.* 2) to the roof of the mouth, and is then continued downwards on to the second branchial arch as the R. pre-trematicus (*pre.* 2). The latter, as it passes forwards, gives off from its upper border two motor twigs not shown in the chart, and finally breaks up as usual into two branches, which pass on to the third branchial arch, and the distribution of which is essentially the same as the corresponding divisions of the first branchial trunk.

3.—T. branchialis tertius Vagi (*t. x.* 3).

Arises from the ventral edge of the compound ganglionic mass. The two nerves it contributes to the pharyngeal plexus have been described above. Another nerve not shown on the chart arises posteriorly and internally from the base of the truncus. It passes sharply downwards and backwards to the roof of the pharynx. The truncus itself, directly it leaves the ganglion, divides into a palatine + pre-trematic branch coursing gradually downwards and forwards, and a R. post-trematicus, passing sharply downwards and backwards. The former divides as usual into a R. pharyngeus (*ph. x.* 3) and a R. pre-trematicus (*pre.* 3), the latter passing on to the third branchial arch. The R. post-trematicus (*post.* 3) breaks up into the usual two branches much sooner than usual, as in *Menidia*. The anterior one gives off at once in front a motor branch. Both pass on to the fourth branchial arch and are distributed as usual.

The T. branchialis quartus vagi is so closely associated with the remainder of the vagus that it cannot be

separately described. After giving off the branchialis tertius, the vagus passes backwards and splits into two large nerves. The upper one is the R. intestinalis vagi (*r. intest. x.*), and the lower one contains the fourth branchial trunk, together with the RR. cardiacus et œsophageus vagi. The upper division gives off two branches, which join the rich œsophageal plexus formed by branches of the lower division, and afterwards passes almost straight backwards as the R. intestinalis, wedged in at first between the kidney, thymus and roof of the œsophagus. It gives off branches to the œsophagus from time to time, and passes downwards until it lies at the side of the latter structure. It ultimately splits into two, both of which break up in the lateral wall of the œsophagus and are lost before the stomach is reached.

The lower division, before and after it separates from the R. intestinalis, gives off about 10 mostly motor nerves, which at once form an elaborate plexus in the region of the dorso-lateral wall of the œsophagus. These nerves and others are not shown in the chart. It then passes slightly downwards and backwards, and gives off in front the fourth R. pre-trematicus (*pre. 4*), which passes sharply downwards and forwards. This at once gives off in front a small motor twig, and then courses straight on to the fourth branchial arch. It was not observed to give off a R. pharyngeus unless an extremely small twig distributed apparently to the side wall of the pharynx represented that branch.

After giving off the fourth pre-trematicus, the lower division turns almost straight downwards, and then divides into four branches. Two of these pass forwards at once into the ventral wall of the œsophagus, and represent the final derivatives of the R. œsophageus. The third accompanies the inferior pharyngeal bone, and is therefore

the fourth R. post-trematicus (*post. 4*).* The last branch continues the downward course, gives off a motor branch behind, and then courses forwards and downwards in close contact with the roof of the pericardium. This may be the R. cardiacus (*r. car.?*), but it does not actually pass on to the sinus venosus, and certainly contains a number of motor fibres distributed outside the heart. The true R. cardiacus may therefore have been overlooked, especially as Stannius proved by stimulation experiments that the vagus of the Plaice sent fibres to the heart.

3.—THE SPINAL NERVES (Fig. 27).

The Fourth Spinal Nerve.

We describe this spinal nerve first since in most respects it may be taken to represent the structure of most of the other spinal nerves. The visceral fibres are not taken into account.

The fourth spinal nerve arises by two roots—a dorsal largely sensory (*d. 4*) and a ventral motor (*v. 4*). Each root leaves the neural arch of the third vertebra by a separate foramen, as described by Stannius, and passes at once into a single large extra-vertebral ganglion (*g. 4*). The motor fibres for the R. medius and R. ventralis perforate the ganglion, but those for the R. spinosus pass upwards internal to it. One lateral, one ventral and two dorsal branches arise from the nerve. The two last are the R. communicans (sensory) and the R. spinosus (motor), whilst the former are respectively the R. medius (sensory and motor) and the R. ventralis (sensory and motor).

1. R. communicans (*r. com. 4*).—This sensory ramus

* We differ from Herrick in naming two of the branches of the vagus. His fourth post-trematic (fig. 4, post 4) is apparently the pharyngeus iv., and his "branches of the vagus for the inferior pharyngeal teeth" (ph. v., same figure) are equivalent to our post-trematic iv.

arises from the antero-dorsal region of the ganglion, passes upwards, and fuses with the R. spinosus of the nerve in front (third spinal).

2. **R. spinosus** (*r. sp.* 4).—A motor ramus leaving the postero-dorsal region of the ganglion, and giving off near its base a posterior lateral branch for the intermediate portion of the dorsal musculature. It then passes dorsally, and fuses with the R. communicans of the nerve behind (fifth spinal). The resulting mixed trunk continues upwards and forwards in the dorsal musculature very close to the middle line, and is distributed to the dorsal portion of the dorsal musculature, the inter-spinal muscles and the dorsal skin.

3. **R. medius** (*r. m.* 4).—This mixed ramus, leaving the ventral extremity of the ganglion, courses laterally outwards through the ventral portion of the dorsal musculature, and bifurcates. The upper division accompanies the intermuscular bone, and supplies the ventral portion of the dorsal musculature. The lower division passes downwards into the lateral musculature (which it supplies), obliquely crossing under the R. lateralis profundus vagi (fig. 23, *r. lat. prof. x.*), to which it may be very closely attached, but with which it never mingles. The sensory fibres of the ramus pass out laterally to the skin, and supply that portion of it around the lateral sensory canal.

4. **R. ventralis** (*r. v.* 4).—This mixed ramus also arises from the ventral extremity of the ganglion, and is the largest of all. It passes downwards, and just over the kidney receives the R. communicans from the fourth spinal sympathetic ganglion (*com. iv.*). It then turns outwards between the lateral musculature and the kidney, and afterwards downwards again between the lateral musculature and the liver. Finally it continues down-

wards on the inner surface of the abdominal wall, and just under the peritoneum. This ramus supplies the ventral musculature and ventral skin. In the region of the appendages the limb girdles and fins are supplied from R.R. ventrales. In the specimen now investigated, however, the fourth spinal was not connected with either the pectoral or pelvic appendage. The fourth R. ventralis anastomoses below with the nerve *r. v. 2 + 3*¹, as described below.

The First Spinal Nerve.

This nerve is a compound of at least two spinal nerves, since it has two ganglia and most of its principal rami are in duplicate. It is, however, here described as the first spinal, on account of the difficulty of completely isolating its constituents.

The ganglia and roots of the first spinal are situated in the bony tube formed by the exoccipital, and leading from the foramen magnum into the cranial cavity proper (see fig. 4). There is one main foramen for the nerve, which tunnels transversely the narrowed base of the paroccipital condyle, as shown in fig. 3 (above the lower letters *Ex. O.*). Another smaller foramen for the R. spinosus b. is situated immediately above this, and occasionally there is another larger one immediately below it for the R. ventralis, as shown in the chart. Usually, however, the latter nerve passes through the main foramen. There are thus at least two foramina for the first spinal nerve, and there may be three—all situated in the exoccipital.

The first spinal has two perfectly distinct ganglia—an intracranial ganglion (*g. inter.*), and an extracranial ganglion (*g. extcr.*). These two ganglia are connected by a large bundle of sensory and motor fibres which pass through the main foramen (indicated in the chart by the

oval dotted area). There was in the specimen sectioned a discrete patch of cells on the right side on the R. ventralis also, but in other examples these were continuous with and part of the extracranial ganglion.

We follow Fürbringer and Herrick in designating the cephalic constituent of the first spinal by the letter *b*, and the caudal constituent by the letter *c*. It will be observed that the Plaice has three ventral roots instead of the two described by Herrick in *Menidia*,* and of these the extra one is undoubtedly the first (*v. b.*¹).

The first spinal nerve of the Plaice has two dorsal sensory (mostly) and three ventral motor roots. Of the two dorsal roots the first (*d. b.*) is larger than the second (*d. c.*), and arises obviously from the spinal vth tract. They both pass into the intracranial ganglion. Of the three ventral roots, the first (*v. b.*¹) is very long and slender, and fuses with the second (*v. b.*). The third (*v. c.*) is very short, and is the largest of all the roots. All three ventral roots pass into the intracranial ganglion.

The following nerves arise from the intracranial ganglion:—

1. **R. spinosus, b** (*v. sp. b.*).—A motor nerve, arising from the fused first and second ventral roots. It passes through the intracranial ganglion, and leaves the exoccipital by a small foramen immediately above the main foramen (indicated by a ring in the chart). It then passes forwards over the top of the extracranial ganglion, rises sharply at the side of the auditory capsule, and afterwards turns forwards over the roof of the capsule to supply the dorsal musculature and interspinal muscles. This nerve does not anastomose with a sensory R. communicans like the posterior RR. spinosi.

* Stannius mentions only four roots in the Plaice also, having apparently missed the first ventral.

2. **R. spinosus, c** (*r. sp. c.*).—Large motor nerve from the third ventral root. It perforates the intracranial ganglion dorsally, passes a little backwards in order to leave the skull by the foramen magnum above, and then courses forwards and upwards. Arrived at the roof of the skull, it bends forwards over the latter, at first lying over the epiotic a little to the side of the narrowed posterior portion of the supraoccipital. It then fuses in the typical manner with the sensory R. communicans of the second spinal nerve, to form a conspicuous mixed nerve which courses forwards over the roof of the skull near the middle line to its distribution.

3. **R. ventralis** (*r. v. b + c.*).—This usually leaves the skull by the main foramen, but it occasionally has a foramen of its own situated below the main foramen, and above the paroccipital condyle, as in the specimen figured. It has a comparatively slight connection with the extracranial ganglion, but the latter ganglion does undoubtedly contribute fibres to it. The R. ventralis is formed as follows:—First of all the remainder and greater part of the first and second ventral roots, having passed underneath the intracranial ganglion, and together with some sensory fibres, pass into the special foramen (indicated by a ring in the chart). They are immediately followed by the remainder of the third ventral root (also accompanied by sensory fibres from the intracranial ganglion), which, having perforated the intracranial ganglion, and instead of passing into the main foramen as usual, turned downwards and entered the special foramen. The ventral root thus left the skull by all three foramina. These two mixed trunks more or less unite in the foramen, and immediately outside it in this specimen bore a small number of discrete ganglion cells. The latter, however, undoubtedly belong to the extracranial ganglion. The two trunks soon

separate again into two mixed nerves, and pass downwards and backwards. The lower one receives the *R. communicans* from the first spinal sympathetic ganglion (*com. 1*). They subsequently unite again, and distal to the union a large sensory and motor nerve is given off, which curves downwards and forwards. This is the *R. cervicalis* or so-called *N. hypoglossus* (*r. cerv.*). It courses at first at the side of the pericardium opposite the junction of the auricle and ventricle, and the upper sensory and the lower motor components are quite obvious. In front, the two components separate out into a dorsal sensory and a ventral motor nerve. Shortly after giving off the above, the *R. ventralis* receives a sensory and motor anastomosis from the *R. ventralis* of the second spinal nerve (*r. v. 2¹*), thus forming the brachial plexus. The compound trunk (*r. v. 1*) then courses downwards and slightly backwards, and gives off a motor nerve in front and behind to the muscles of the pectoral girdle (*r. v. 1¹* and *r. v. 1²*). It now passes through the scapular fenestra (see fig. 8—indicated by a ring in the chart), in order to reach the external aspect of the pectoral girdle, where the two components at once separate out into an anterior motor nerve (*r. v. 1³*) and a posterior sensory nerve (*r. v. 1*), which are distributed to the pectoral fin, the latter to its dorsal region.

The following nerves arise from the extracranial ganglion:—

1. **R. communicans, b.** (*r. com. b.*).—A large sensory nerve from the extreme dorsal point of the ganglion. It passes forwards over the roof of the skull at the same transverse level as the *R. spinosus, b.*, but external to it. It ultimately passes first outwards and then downwards between the skull and the skin, and is distributed to the latter in the region of the auditory capsule. As the *R.*

lateralis accessorius is absent in the Plaice, and as it cannot anastomose with the *R. spinosus*, this nerve is not an actual *R. communicans* in the Plaice.

2. **R. medius, b.** (*r. m. b.*).—Leaves the ganglion as two distinct strands—an anterior sensory and a posterior motor. The sensory section is small and passes outwards and forwards to the skin in the region of the lateral sensory canal. The motor section arises from the fibres of the fused first and second ventral roots which have passed underneath the intracranial ganglion, traversed the main foramen lying underneath motor fibres from the third ventral root, and perforated the extracranial ganglion. Immediately it leaves the latter ganglion it gives off a small anterior branch, whilst the rest of the nerve passes laterally backwards and breaks up largely in the dorsal musculature.

3. **R. medius, c.** (*r. m. c.*).—A large mostly motor nerve arising almost entirely from the third ventral root. The fibres pass through the main foramen, and perforate and leave the extracranial ganglion at its anterior aspect. Directly it leaves the ganglion, it gives off above a small sensory thread, which passes outwards and backwards towards the lateral sensory canal. The remainder and larger part of the nerve courses downwards, outwards and backwards in the dorsal musculature, in which most of its fibres break up, except also a few that pass outwards towards the skin.

The Second Spinal Nerve.

The second spinal nerve has a dorsal mostly sensory (*d. 2*) and a ventral motor (*v. 2*) root, and two extra-vertebral ganglia—a large dorsal ganglion (*g. d. 2*) and a smaller ventral ganglion (*g. v. 2*). The dorsal root passes backwards at once into the dorsal ganglion, but the

ventral root passes upwards and splits into two bundles, one penetrating the dorsal, the other the ventral ganglion. Both roots emerge from the atlas vertebra by a single foramen (fig. 17).

The following nerves arise from the dorsal ganglion :

1. **R. communicans** (*r. com.* 2).—A sensory nerve arising from the extreme dorsal tip of the dorsal ganglion. Passes upwards and forwards, bends forwards over the roof of the skull, and fuses with the *R. spinosus c.* of the first spinal nerve (*q. v.*).

2. **R. spinosus** (*r. sp.* 2).—A motor nerve passing upwards internal to the dorsal ganglion. After giving off a fine motor twig below, which passes upwards external to the dorsal ganglion (and not shown in the chart), it liberates in front and above a larger motor nerve which at once splits into two bundles coursing laterally in the dorsal musculature—one anteriorly and the other posteriorly (see chart). Above, it receives the sensory *R. communicans* from the third spinal nerve in the typical manner, and bends forwards over the roof of the skull, keeping very close to the middle line.

The following nerves arise from the ventral ganglion :

1. **R. medius** (*r. m.* 2).—A mostly motor nerve, which perforates the ganglion, and then turns laterally backwards in the dorsal musculature. It breaks into two—one coursing in the dorsal musculature above the *R. lateralis profundus vagi*, and the other crossing below it into the lateral musculature, and supplying the muscles in these regions. It seems to contain some sensory fibres also.

2. **R. ventralis** (*r. v.* 2).—A mixed nerve perforating the ganglion and coursing downwards and backwards over the kidney and approximating to the *R. ventralis* of the first spinal nerve. It receives two *Rami communicantes*

from the second spinal sympathetic ganglion (*com. ii.*), and sends a mixed bundle to the R. ventralis of the first spinal nerve as above described (*r. v. 2¹*). Just at about the same place it fuses completely with the R. ventralis of the third spinal nerve, but the above anastomosis is derived from the R. ventralis 2, and contains no fibres from 3. The compound trunk (*r. v. 2 + 3*), after giving off a small branch to the inner surface of the clavicle (not shown in the chart), courses forwards and downwards, and gives off below two motor branches which pass at first downwards and then forwards to supply the ventral musculature. They anastomose with each other close to their origin, and the posterior one (*r. v. 2 + 3¹*) also anastomoses below with the R. ventralis of the fourth spinal nerve. The remainder of the trunk then splits behind into two—a small motor nerve and a larger mostly sensory nerve. The latter (*r. v. 2 + 3^{''}*) is continued backwards on to the ventral portion of the pectoral fin.

THE THIRD SPINAL NERVE.

This spinal nerve has the usual two roots (*d. 3* and *v. 3*), and a single very large extra-vertebral ganglion (*g. 3*). Each root has a separate foramen in the neural arch of the second vertebra (fig. 17). The sensory R. communicans (*r. com. 3*) contains a few motor fibres, which are liberated as a small bundle for the dorsal musculature (not shown in the chart). It fuses with the R. spinosus 2, as above described. The motor R. spinosus (*r. sp. 3*), after rising internal to the ganglion, courses at first backwards, fuses with the R. communicans 4, and then turns forwards as a mixed nerve high over the roof of the skull and very close to the middle line. It gives off below the motor nerve to the dorsal musculature just like the preceding nerve.

The **R. medius** (*r. m.* 3) is a mixed nerve, but largely motor. It breaks up into the two branches as in the second spinal, the upper one for a time accompanying the intermuscular bone, and the lower the *R. lateralis profundus vagi* (but not mixing with it).

The **R. ventralis** (*r. v.* 3) is also a mixed nerve. It receives the *R. communicans* from the third spinal sympathetic ganglion (*com.* III), and then fuses with the *R. ventralis* of the second spinal, as above described.

It is thus seen that the pectoral girdle and fin of this specimen of the Plaice is supplied largely by the first spinal, but also to a certain extent by the second and third. It must, however, be emphasized that the limb plexuses are subject to great variation, that the above account is not a generalised description, and therefore takes no account of variations. Stannius, however, states that fibres from the *RR. anteriores* of the first three spinal nerves pass to the pectoral fin in the Plaice.

With regard to the fifth spinal nerve, we need only mention that the *R. medius* arises from the *R. ventralis*, and that its lower division appears to completely fuse with the *R. lateralis profundus vagi*, but really is only very closely attached to it.

The innervation of the paired fins of Teleosts has very important theoretical bearings. In the Plaice from which the spinal nerves were plotted out, the *R. ventralis* of the fifth spinal nerve, together with that from the sixth,* were the nerves which supplied the pelvic fin. Now if this fin is homologous throughout Teleosts generally,

* Stannius states that the pelvic fin of the Plaice is innervated from the fourth and fifth spinal nerves, and this tallies with Cuvier's scheme. In our sections, however, the fourth spinal nerve was not connected with the pelvic fin.

which we assume will not be doubted, then we must conclude that we have, in this clearly monophyletic group, a genuine case of fin migration, since the pelvic fin of Teleosts may be either abdominal, at the side of the anus, thoracic, just behind the pectoral fin, or jugular, in front of the pectoral. Further the fin must have moved from behind forwards, since it may be clearly deduced from the fossil forms that the abdominal position is unquestionably more primitive than the jugular. Now in Elasmobranch fishes, according to Gegenbaur's hypothesis, the pelvic fin, having been formed from the branchial skeleton, must have migrated from before backwards, unless the additional hypothesis of the extension of the branchial region further back than we have any knowledge, is evoked.† It must be noted at once, first, that all palæontological evidence is against such an assumption, and second, that this migration, if it occurred at all, must have taken place at a remote geological period. On the other hand, the migration of the pelvic fin of the Teleost is not only something more than an hypothesis, but it must also have occurred within comparatively recent times. Now several attempts have been made to deduce the migration of the Elasmobranch fin from its innervation, and so far the Teleosts have been ignored, in spite of the fact that here we might with much more reason expect to encounter such evidence. Unfortunately, however, in the latter group, the jugular pelvic, as in the case of the Plaice, is supplied by the anterior spinal nerves of its region, and the abdominal pelvic, as in the several fishes investigated by Stannius, is supplied by the posterior nerves of its

† It may, of course, be maintained, as it is in the case of some Elasmobranchs, that the pelvic fin of Teleosts migrated *first* backwards and *then* forwards. We have ignored the former possibility (which after all would be purely hypothetical), in order to concentrate attention on the latter, where the migration theory may be the more satisfactorily tested.

region. Here, therefore, the innervation clearly proves nothing, and it may at least be doubted whether it proves any more in the case of the Elasmobranchs. We refer now purely to neurological evidence, and are of course aware that the supposed migration of the Elasmobranch fin is alleged to be supported by ontogeny also.

Stannius (*op. cit.*) makes several references to the spinal nerves of the Plaice, and he quite realised the morphological value of the anterior extremity of the dorsal fin, since he carefully distinguishes between the forward extension of mixed spinal nerves over the roof of the cranium, and the sensory dorsal branches of the cranial nerves themselves. His work also contains a figure of the anterior spinal nerves of the Plaice (Taf. iv., fig. 1).

4.—THE SYMPATHETIC NERVOUS SYSTEM (Fig. 26).

Owing to the impossibility of satisfactorily dissecting the anterior portion of the sympathetic, we plotted it out from the same series of sections as were used in the case of fig. 23. As it is drawn to the same scale, the two figs. may therefore be compared. Our examination of the sympathetic commenced at the sixth vertebra, and behind the seventh spinal nerve. It is described from behind forwards, right side first.

The sympathetic cord may be conveniently divided into two parts, which we will call the cranial sympathetic, associated with the skull and cranial nerves, and the spinal sympathetic, associated with the vertebral column and spinal nerves. In each portion, the ganglia are numbered separately from before backwards.

At the sixth vertebra the sympathetic is situated laterally below the centrum and the transverse process. It here sends a short *Ramus communicans* to the ventral ramus of the seventh spinal nerve (*com. vii.*), which

crosses it at right-angles. In front of this is found the seventh spinal sympathetic ganglion (7'). At this region the two cords are connected by a transverse commissure below the dorsal aorta and bearing a pair of ganglia (7''), formed as shown in the figure, and the cord of the right side is also looped. There are two RR. communicantes to the ventral ramus of the sixth spinal nerve (*com. vi.*), but in front of this, beyond a loop for a renal vein and a very small ganglion in front of ganglion 5 (5'), there are no features of special interest until we come to the second spinal sympathetic ganglion.

The sympathetic behind the second ganglion lies immediately above the inner dorsal angle of the kidney. The coeliac ganglion (*g. coel.*) lies close under the second spinal sympathetic (2'), and in front rises up to fuse with it. Four nerves arise from the second ganglion. Behind, a pair (*com. ii.*) pass independently into the ventral ramus of the second spinal nerve, and thus form RR. communicantes ii. The sympathetic now lies internal to the kidney, and just above the cœliaco-mesenteric artery. In front, a large third nerve arises dorsally, and soon splits into an anterior and a posterior branch. The former is continued into the first ganglion (1') and thereafter into the cranial sympathetic, whilst the latter forms a prominent ganglionated (2'') commissure under the dorsal aorta with the cord of the other side. The fourth branch arises anterior to the third, and curved backwards on to the aorta, where it was lost. The second ganglion now tapers down, and terminates in close proximity to the kidney.

The coeliac ganglion, which it should be noted arises from the *right* sympathetic cord, passes backwards after fusing with the second ganglion, and is situated just over the coeliaco-mesenteric artery. It also gives off four branches. The most dorsal one passes straight into the

kidney after a very short course. Of the three others two join to form the dorsal Nervus splanchnicus (*n. sp.*'¹) lying over the above artery, but before joining one of them gives off a thin twig which accompanies the œsophageal artery. The fourth branch, after giving off a fine twig to the kidney, becomes the ventral N. splanchnicus (*n. sp.*"²), lying under the artery. The latter nerve is for some part of its course opposed to the R. intestinalis of the vagus. When the coeliaco-mesenteric artery divides into a dorsal coeliac and a ventral mesenteric artery, the two RR. splanchnici also divide (cp. figure).

From the first spinal sympathetic ganglion (1') three nerves arise. One of these is certainly, and another possibly, a R. communicans to the ventral ramus of the first spinal nerve (*com.* 1). The third seemed to enter the jugular ganglion of the vagus, but this is not certain. From sections 730 to 704 the cord is attached to the inner surface of the root and ganglion of the Truncus branchialis primus N. vagi, but as far as could be ascertained exchanged no fibres with it. The first spinal sympathetic ganglion occupies an intermediate position between the cranial and spinal sections of the cord, since it is connected both with the vagus and first spinal nerve.

After leaving the first spinal ganglion, the cord is continued forwards as the cranial sympathetic, and from section 702 to 678 accompanies the superior jugular vein, during which it bears a very small ganglion (8). After leaving this vein it bears ganglion 7 and becomes attached to the inner surface of the glossopharyngeus ganglion and trunk (658-620), being wedged in between the latter and the skull, and bearing ganglion 6. In front again, when the glossopharyngeus splits up, it accompanies the ventral edge of Jacobson's anastomosis (618-560), and swells into a very large ganglion (5) very closely related to Jacobson's

anastomosis. On leaving the latter it bears another moderate-sized ganglion (4), but no fibres were seen to be exchanged between any of these ganglia and the glosso-pharyngeus nerve. In front of ganglion 4, the cord rises upwards and becomes attached to the Truncus hyoman-dibularis, just as the latter emerges from the skull, the post-trematicus vii. lying below it. It now passes into the cranial cavity through the jugular foramen, and is so closely pressed against the T. hyomandibularis that we were unable to determine whether fibres were exchanged or not, although we believe not. Inside the cranium, it bears the small ganglion 3, from which the ganglionated intracranial most anterior commissure (3'') arises. The commissural ganglion is situated actually on the root of the sixth cranial nerve.

From section 536 to 494 the cranial sympathetic accompanies the R. palatinus facialis, and is very closely attached to it. In front, it passes through the trigemino-facial foramen, and takes up a position between the skull and the origins of the maxillary and mandibular v. nerves. It now swells into the large ganglion 2, from which a very prominent R. communicans (*com. v.*¹) passes upwards to the T. maxillo-mandibularis. The first cranial ganglion (1) lies above the second, and is connected with it by a very short strand of fibres. Both the first and second ganglia give off a cord in front, but the two unite before reaching the ciliary ganglion. The first ganglion also gives off a nerve internally, which accompanies the ventral edge of the R. ophthalmicus superficialis v. The possibly corresponding nerve of the other side arises externally from the second ganglion, accompanies the superior maxillary v., and has a very small ganglion of its own.

From the first cranial ganglion onwards the sympathetic is accompanied by the profundus nerve. They

pass together through a special foramen in the ventral edge of the alisphenoid into the eye muscle canal. The cord from the second ganglion also enters the canal by the same foramen. Before reaching the ciliary ganglion the profundus nerve separates from the sympathetic as the Ramus ciliaris longus (see profundus nerve), but some fibres are dispatched from it to accompany the sympathetic to the ganglion as the Radix longa. The ciliary ganglion itself (*cil. g.*) is closely attached above to the main trunk of the oculomotorius, after the latter has given off the nerve to the rectus superior. The Radix brevis therefore is exceedingly short (*r.v. b.*). From the ciliary ganglion in front arises the R. ciliaris brevis (*cil. b.*). This passes forwards in the eye muscle canal, accompanying the main trunk of the oculomotorius, until the latter breaks up. It then courses under the lower or right optic nerve as a conspicuous bundle, enters the eye ball with it, and thereafter passes downwards and forwards towards the iris.

As regards now the eyeless or left side, the sympathetic nervous system, like the nervous system generally, is not so well developed. This is especially noticeable in the ganglia, which are perceptibly smaller than those of the other side. In front, the disturbance of the symmetry has dragged the sympathetic over to the ocular side. Generally speaking, however, the left side resembles the right in all essential respects, but the following differences may be mentioned.

In the spinal sympathetic the seventh ganglion (7') is in two parts, R. communicans vi. (*com. vi.*) is separated from its ganglion (6'), and R. communicans v. (*com. v.*) is situated between a large and a small ganglion (5' and 5''). Ganglion 2 gives off externally a large nerve which passes backwards and downwards to the kidney. R. communicans ii. (*com. ii.*) is single, but the first (*com. i.*) is however

double, the posterior of which bears a very small ganglion. No exchange of fibres between the sympathetic and the vagus was observed.

In the cranial sympathetic only 7 ganglia were found instead of 8. When the cord reaches the glossopharyngeus, instead of becoming attached to the ventral border of the ganglion and subsequently to that of Jacobson's anastomosis, it passes upwards internally to the ixth and becomes opposed to its upper division. This is due to the fact that when the ixth splits it forms a *dorsal* Jacobson's anastomosis and a *ventral* post-trematicus, instead of the reverse as on the right side, and the sympathetic always accompanies the former. Ganglion 5 lies quite clear of and above the glossopharyngeus, in striking contrast to the condition on the other side. As the cord passes through the jugular foramen it is for a time very tightly wedged into the angle formed by the outgoing post-trematicus vii. and the hyomandibular trunk. We could not determine whether there was any exchange of fibres between the sympathetic and the facial nerve, but if present it is not obvious. There is a large R. *communicans* (*com. v.*) to the base of the T. *maxillo-mandibularis*.

The combined sympathetic and profundus nerve when they enter the eye muscle canal lie just above the ciliary ganglion. Instead, however, of passing straight down to the ganglion, as on the right side, they curve round the left rectus externus muscle, and describe an almost complete circle before reaching the ganglion. The few fibres forming the Radix longa and the sympathetic join with the fibres leaving the ciliary ganglion to form the R. *ciliaris brevis*. It is doubtful whether many of them enter the ganglion at all on this side. There are no other differences of importance between the two sides.

We are unable to agree with some of the remarks of Stannius on the sympathetic of the Plaice. He states that the first cranial ganglion is that connected with the facial nerve, that there is no ganglion corresponding to the glossopharyngeus, and that the rami communicantes for the first 3 or 4 spinal nerves arise from a common ganglion also giving origin to the NN. splanchnici. We have not examined the sympathetic posteriorly, but Stannius states that there are very large sympathetic nerves connected by a commissure perforating the kidney to reach the reproductive organs. They also pass backwards with the ovary or testis into the cavity between the skeleton and the skin formerly supposed to be the posterior extension of the body cavity.

The sympathetic nervous system of Fishes has recently been investigated in some detail by Jaquet* and C. K. Hoffmann†—the former studying its anatomy and the latter its development. Jaquet divides it into cephalic, abdominal and caudal portions. The first is stated to be connected with the ganglia of five cranial nerves—the “hypoglossal” [first spinal], vagus, glossopharyngeus, facialis and trigeminus, and fibres from the second and third ganglia are said to accompany the glossopharyngeal to the pseudobranch. Jaquet’s work contains a formal scheme of the Teleostean sympathetic (fig. 4), and also many statements which are not borne out by our examination of the Plaice, and which seem to us to require confirmation. The most important work on the anatomy of the sympathetic in bony fishes is that of Chevrel,‡ who investigated the relation of the ganglia to those of the cranial nerves, and who asserts that the first sympathetic

* Bull. Soc. Sci. Bucarest-Roumanie, Ann. x., 1901.

† Verhand. K. Akad. Wetens. Amsterdam, Sect. ii., Dl. vii., 1900.

‡ Arch. Zool. Expér., Ser. ii., T. v. bis.

ganglion is always associated with the trigeminus, except in the Physostomi, where there are no ganglia in front of the vagus. This is what we should expect, as the cranial sympathetic appears for the first time in the bony fishes, and the Physostomi are undoubtedly a primitive group of Teleosts.

F.—THE SENSE ORGANS.

1.—THE SYSTEM OF LATERAL SENSE ORGANS OR SENSORY CANALS.

(Figs. 23 and 29.)

The obvious line seen at the side of the body in most Fishes, including the Plaice, and known as the lateral line (Seitencanal of German authors), is in our type a long tube or lateral canal, protected by a row of modified scales (lateral line ossicles), and opening on to the surface by pores at more or less regular intervals. These pores may open directly into the canal or they may do so by the intermediation of a little tubule. At first the only substance found in such a canal as this was a quantity of a jelly-like mucus, and hence these canals were called mucous canals, and were supposed to secrete the mucus on the surface of the body. The discovery, however, that they contained large sense organs, one of which usually occurred between two succeeding surface pores, and that the mucus was only of minor importance, and developed by the numerous goblet cells in the lateral canal itself to enable the sense organs to perform their function, and also that the mucus in the lateral canal was of quite a different character to that occurring on the surface of the body, conclusively proved that these lateral canals constituted a *sensory* structure and could not therefore be called mucous

canals. We hence adopt the term of sensory canals originally proposed by Ewart.

Now the sensory canals are not confined to the body of the fish, but always extend on to the head, where, as a very general rule, they form a much more complex and important system of sensory canals, which, on account of their deeper situation and therefore less obvious character, are too often disregarded. In the Teleostean Fishes the innervation of this system is so remarkably constant in those forms in which it has been properly investigated as to justify its division on each side of the body into the following four canals, the extent of any one of these being determined by its innervation. That is to say, that part of the cephalic system of sensory canals called the infra-orbital canal is precisely that part of the system innervated by a single perfectly definite nerve—the *R. buccalis facialis*. One extremity of this canal is a natural blind extremity, the other is the artificial boundary beyond which its nerve does not extend. The four canals are:— (1) the lateral canal at the side of the body (“lateral line” of systematists), defined by the branching of the *R. lateralis vagi*; (2) the supraorbital canal over the eye, defined by the *R. ophthalmicus superficialis vii.*; the infraorbital canal under the eye, defined by the *R. buccalis vii.*; and the hyomandibular canal on the operculum and lower jaw, defined by the *R. mandibularis externus vii.* These nerves are in this work only provisionally associated with the vagus and facial nerves, as their true morphological value cannot be discussed in a general treatise of this nature.

Although much work has been done on the use of this undoubtedly sensory apparatus, its function is even yet a subject for speculation. This is due to the fact that owing to its very diffuse nature and the intimate relations

of its nerves with the other cranial nerves, it has so far been found impossible to devise really satisfactory experiments. F. S. Lee, the latest investigator of the function of the lateral line organs, concludes that they are connected with the sense of pressure or equilibration, and even if this be not the case, there is some reason to doubt whether the latter can be located in the semi-circular canals as in higher vertebrates.

The Lateral Canal (*lat. c.*).—This canal, in part the “lateral line” of systematists, is supported during the greater part of its length by modified scales. Arrived at the region of the shoulder girdle it tunnels through the post-temporal, and then for a short distance has no bony support. It now enters a chain of ossicles, undoubtedly metamorphosed scales, called supratemporal ossicles or extrascapulæ. The last or most posterior supratemporal is attached to the dorsal surface of the pterotic at the region of the posterior depression shown in fig. 1, and is larger than any of the others. It consists of 2 parts, one running longitudinally in a curve for the “lateral line,” and the other transversely and somewhat forwards for the terminal portion of the supratemporal canal. Whilst in this ossicle the lateral canal on the ocular side anastomoses with the posterior extremity of the infraorbital canal, and then turns abruptly upwards almost at right-angles, and afterwards forwards, the latter or anterior portion of the canal being called by some authors the **supratemporal canal** (*s. t. c.*). The last supratemporal ossicle of the Plaice therefore corresponds to the second, third and fourth of the Cod fused together. In one Plaice examined there were in all 13 supratemporal ossicles on the ocular side, as described by Traquair, but the recurrent portion of the canal, usually present at its anterior extremity in the adult (see figs. 23 and 29) was absent in this specimen.

The condition of this recurrent canal, it may be mentioned, varies considerably. On the eyeless side the relations of the supratemporal canal to the ossicles was essentially the same. The sections revealed a curious absence of sense organs in the anterior portion of the supratemporal canal of the ocular side (fig. 23), there being only 4 sense organs as against 13 pores, but the canal on both sides of the body was not completely developed, like the infraorbital. On the eyeless side in the sections there was a break in the middle of the supratemporal canal occupied by three naked sense organs, only two of which, however, seemed to be canal organs. This break is of course converted into a canal later on in the ontogeny. The recurrent canal was also absent, and there were only eight pores as against 13 on the ocular side, although there were at least 7 sense organs as against 4, not counting the three naked sense organs above. The relative position of the sense organs was also different. In the lateral line itself the only difference of importance between the two sides was that the third or last otic sense organ of the ocular side was here innervated from the R. supratemporalis vagi, and hence belonged to the lateral canal, as in the Cod.

Infraorbital Canal (*inf. c.*).—After leaving the last supratemporal ossicle, in which this canal on the ocular side anastomoses with the lateral, it at once enters the pterotic, and immediately receives the hyomandibular canal, which comes up from below. There is no separate dermal pterotic as occasionally occurs in the Cod. The canal passing straight forwards, traverses the pterotic, sphenotic and right frontal. Arrived at the space between the first and second tuberosities (fig. 1) it anastomoses with the right supraorbital canal and turns sharply downwards almost at right angles, afterwards curving forwards

under the eye. After leaving the frontal the canal is protected only by the chain of very slender suborbital ossicles, the posterior of which are sometimes called postorbitals, and the last of which is attached to the frontal. These ossicles are much more conspicuous in the Cod. In one specimen examined there were 18 suborbitals on the ocular side. On the eyeless side the suborbitals are both fewer and larger, nor does the canal take such a wide sweep forwards, and is hence shorter (cp. fig. 29). It leaves the frontal in front almost exactly opposite the exit of the right infraorbital. From this point the canal extends forwards in a slight curve until it reaches the left lachrymal to which the first suborbital ossicle is attached. On the ocular side the lachrymal is quite distinct from the suborbital chain, and in the specimen examined the canal ended by a pore 11mm. behind and below the postero-ventral extremity of the lachrymal. On the eyeless side the canal passes on to the left lachrymal, on which it terminates. There were 5 suborbital ossicles on this side, but three of these were each divided into two. Traquair describes 13 on the ocular side, and 8 on the eyeless. In the sections the right infraorbital canal was not completely developed, the first 7 sense organs being yet unenclosed in a canal, but lodged in small depressions of the skin. The supratemporal and infraorbital canals are therefore the last to be completed. The portion of the canal in line with the "lateral line," and innervated by the R. oticus facialis, contained 3 sense organs on the ocular side, to the last of which attention may be drawn. On the eyeless side anteriorly the canal courses downwards, but after leaving the lachrymal it turns sharply backwards almost at right angles. The whole canal is completely developed on this side, and is more robust. Its anterior portion has fewer sense organs, but those it

has are arranged more definitely with regard to the pores, *i.e.*, there is always one sense organ between two adjacent pores, except between pores 2 and 3, where a sense organ was absent. The part of the canal innervated by the R. oticus vii. also differs from that of the ocular side in that it has 3 pores, between the first two of which no sense organ was found, and only the first two sense organs were innervated by the R. oticus vii. The sense organ corresponding to the third or last otic was on this side innervated from the R. supratemporalis x., and hence belonged to the lateral canal, as in the Cod.

Hyomandibular canal (*hy. c.*).—This canal anastomoses behind on the pterotic with the infraorbital on the ocular side, and the lateral on the eyeless side, as above described. It passes forwards for a little and then turns sharply downwards on to the preoperculum. It courses downwards parallel with the anterior edge of the preoperculum, turns abruptly forwards with the same, and finally passes over the articular on to the dentary, on which it ends far in front by a pore. The positions of the sense organs and pores are shown in the chart. The canals of the two sides agree in all essential respects, except that in the sections, pore 7 was found to be wanting. The full complement of sense organs, however, was present.

Right Supraorbital Canal (*sup. c.*).—This is the only complete supraorbital in the Plaice, the left being represented only by vestiges. It anastomoses with the right infraorbital between the first and second tuberosities on the frontal, and passes forwards for a short distance, and then gives off almost at right-angles the supraorbital commissure (*s. o. c.*), to join the supraorbital canal of the other side. It then passes forwards in the substance of the right frontal, leaves this in front and passes on to the

right nasal, on which it ends by a pore. It has only 3 pores and 4 sense organs, omitting those in the commissure. It is curious to find that opposite the entry of the commissure there is a small blind diverticulum, containing no sense organs, and corresponding exactly to a similar structure found in the Cod (see fig. 23).*

The Left Supraorbital (*sup. c.*)—Anastomoses with the left infraorbital just as on the opposite side, passes forwards within the left frontal for a short distance, and receives the commissure. Just opposite the latter point it gives off a surface pore below which may correspond to the blind sac of the ocular side. Between its anastomosis with the left infraorbital and reception of the commissure, it has one large sense organ† but no pore (cp. other side, fig. 23). In front of the commissure the canal leaves the frontal, but still lies in a depression on it, and ends blindly a short distance anterior to the commissure. This description enables us to compare the condition in the Plaice with that of the Turbot, as described by Traquair, and to correct the latter's figure of the Plaice in some slight particulars. The other supposed remnant of the left supraorbital canal, discovered by Traquair, is situated far in front on the ocular side of the body very near the dorsal edge and above but a little behind the anterior extremity of the right supraorbital (figs. 23 and 29, *sup. c.*). It consists of a very small follicle situated, according to Traquair, on a minute ossicle representing a greatly reduced left nasal, and containing two surface pores, and, according to our sections, one sense organ.

* Cole, Trans. Linn. Soc., ser. ii., vol. vii., pp. 157 and 180.

† This sense organ, as well as the one on the left side of the supraorbital commissure, is innervated by the R. ophthalmicus superficialis vii. of the left side. This is quite a conspicuous nerve, in spite of the abortion of the greater part of its sensory canal. There can, therefore, be no question that these parts of the canal system belong to the supraorbital canal.

As, however, in the single series of sections on which fig. 23 was based it was innervated by the inner buccal of the right side, it either cannot represent the anterior end of the left supraorbital, or such an innervation must be anomalous. In the meantime, however, we shall follow Traquair, and regard it as belonging to the supraorbital system. Another very small follicle was found behind it, but it was very aborted and contained no sense organ. The innervation of the former structure suggests that it is a modified pit organ, especially as such occur typically in Teleosts at this region.

The Supraorbital commissure (*s. o. c.*).—Arises from the canal on the ocular side, as above described. A sense organ is situated just at its origin, which projects partly into the supraorbital canal itself. The commissure passes upwards and forwards almost at right-angles in the substance of the right frontal. It then bends sharply inwards at right angles (indicated by a circle in fig. 23), and at once enters the left frontal. Just at the turn an unpaired surface tubule (3) is given off, and this undoubtedly corresponds to the fourth unpaired median tubule of the Cod. Its position in the Plaice is only apparently anomalous. The commissure passes almost transversely but slightly forwards across the body in the left frontal. Arrived at the other side it bends gradually downwards but still forwards (a large sense organ being situated at the turn), and thus passes into the left supraorbital. The sense organ in the commissure on the left side is situated much higher up than on the other side, and is thus entirely within the commissure. It is innervated by the R. ophthalmicus superficialis vii. of the left side. The commissure also is passing forwards from right to left during the whole of its course.

To sum up the supraorbital system, the right supra-

orbital canal has 3 pores and 4 sense organs, the left supra-orbital 3 pores and 2 sense organs, and the supraorbital commissure one median pore and a pair of sense organs. Only the two extremities of the left supraorbital canal are present, the whole of the intermediate portion having aborted with the corresponding part of the left frontal. The first two pores and first sense organ of the left supra-orbital appear to correspond to the same on the right. The whole supraorbital system is supplied by the two RR. *ophthalmici superficiales* vii.

Besides the sense organs situated in the sensory canals, or canal organs, there are two other series of naked sense organs situated on the skin. These are known as Pit Organs and Terminal Buds. The former belong to the lateral line system, and are innervated by one or more of the four lateral line nerves. The latter are quite distinct from the lateral line organs, and are innervated by an entirely separate system of nerves, the *Ramus lateralis accessorius* (= R. *lateralis trigemini*), belonging to the *communis* system. The terminal bud system has been reduced in the Plaice.

2.—THE NOSE (Fig. 25).*

The olfactory organ of both sides is described as if viewed from *above*, and not from the side. The external apertures of the nose, two on each side, are not symmetrically placed, and those of the left side are situated almost on the apparent mid-dorsal line of the body, immediately to the left of the anterior border of the left eye. The two apertures or nostrils of each side are sometimes called anterior and posterior nares, but the latter term is obviously inadmissible.

* For the olfactory organs of the *Pleuronectidæ*, see Kyle, *Jour. Linn. Soc.*, xxvii., and 18th Ann. Rep. Fish. Board Scotland, 1899, Part iii.

Right Olfactory Organ.

Anterior Nostril (*a. nos.*).—A small aperture situated on the anterior aspect and almost at the apex of a largish tube.

Posterior Nostril (*p. nos.*).—A large aperture only slightly raised above the surface of the body.

Both nostrils open into a large nasal chamber (*n. ch.*), the external wall of which is perceptibly thickened, and the internal wall of which is thrown into a vertical series of large folds or olfactory laminæ (*o. lam.*). These laminæ bear the olfactory cells and sensory hairs, to which the olfactory nerve is distributed (*n. olf.*), and run in a longitudinal direction. The nasal chamber is therefore the sensory chamber of the nose, and in most fishes is the only one present. There were 9 olfactory laminæ in the right nasal chamber in our sections, but the most dorsal and ventral one is very small.

Into the nasal chamber open the nasal sacs, the walls of which are non-muscular and non-sensory, but contain innumerable goblet cells. They therefore have a secretory function at least. These sacs are as follows:—

Dorsal nasal sac (*n. sac.*¹).—Opens into the nasal chamber behind and above. Passes forwards and bifurcates. The inner limb soon terminates, but the outer one passes far forwards, and although it is very narrow from side to side, it is very wide from above downwards. Its true extent therefore does not appear in the figure.

Antero-ventral nasal sac (*n. sac.*²).—Has a common opening with the postero-ventral sac into the nasal chamber behind and below. Its outer wall is continued backwards into that of the third sac. Passes far forwards, narrow from above downwards, but wide from side to side, between the mucous membrane of the mouth and the

palatine bone. In front a portion is sent upwards internally at right-angles to the main portion and internally to the palatine. This soon terminates, and the remainder of the sac ends bluntly below the palatine.

Postero-ventral nasal sac (*n. sac.*³).—Opens into the nasal chamber as above described. It is very irregular in shape, and three-rayed in transverse section. It passes far backwards just above the mucous membrane and to the right of the palatine, being narrow behind and ending blindly just over the mucous membrane of the mouth below and internal to the sclerotic of the right eye.

Left Olfactory Organ.

The anterior and posterior nostrils (*a. nos.*¹, *p. nos.*¹) are no different from those of the right side, except that the anterior tube is smaller and the posterior nostril is larger and more widely open.

The left nose is situated at a transverse level posterior to that of the right, and is further much less developed. This is most evident in the nasal chamber (*n. ch.*¹), which is obviously smaller and was in the sections only thrown into 4 olfactory laminæ (*o. lam.*¹), the dorsal one of these being quite small and the ventral one smaller than the two intermediate laminæ.* The figure does not admit of a comparison as regards the nasal sacs, since their dimensions from above downwards cannot be shown.

There are only two nasal sacs on the left side as follows:—

Dorsal nasal sac (*n. sac.*⁴).—Arises from the nasal chamber dorsally from behind. At first its shape in transverse section is that of an inverted right-angle—the verti-

* The difference between the two olfactory organs is seen in the diameter of the right and left olfactory nerves (fig. 25, *n. olf.*, *n. olf.*¹). The figure only illustrates the difference in diameter, the difference in bulk is even greater.

cal limb lying between the nasal chamber and the intermaxillary cartilage, and the horizontal limb passing inwards over the top of the cartilage. In front, however, the sac lies wholly on the top of the cartilage fitting over it in a curve like a cap. It ends very bluntly in front.

Ventral nasal sac (*n. sac.*⁵).—Its position in the figure is somewhat diagrammatic, as it is really situated under the nasal chamber and only partly under the dorsal sac. It arises from the chamber ventrally from behind, and also passes forwards. It is of very irregular shape, and gives off externally a small limb which soon terminates. Its true extent does not appear in the figure, as it is situated obliquely dorso-ventrally. It narrows very much in front and ends blindly near the outer skin, and between it and the intermaxillary cartilage.

There are no true posterior nares such as Kyle describes in one specimen of a *Cynoglossus*. The nasal sacs discharge their contents by the action of the jaw apparatus, and apparently fill again with sea water by the latter simply passing into the nasal chamber, and thence into the sacs, when the animal is swimming. No intrinsic muscular action is involved, nor are the nostrils valved.

The non-fixed parasitic Copepod *Bomolochus soleæ*, Claus, is not infrequently found in the nasal chamber of the Plaice.*

3.—THE EYES.

We have only space to consider those features in the structure and relations of the eyes and their accessory organs which are peculiar to Pleuronectid fishes, and are in some way associated with the asymmetry of the head. The eyes are situated very near the anterior limit of the

* For figures, see T. Scott, Eleventh Report Fish. Board Scotland, pl. v., figs. 1-10.

cranium, and the lower or right eye is slightly in front of the upper or left. The prominent interorbital ridge formed by the frontal is continued a little way round in front of each eye, that portion in front of the left being formed by the mesethmoid and left prefrontal, and that in front of the right eye by the right prefrontal. The interorbital ridge is continued backwards into the line of tuberosities. In the dead fish each eye lies in a little concavity, and the skin round it is loose and thrown into folds. This appearance may also be seen in the living fish, but it will be noticed that the eyes often project very markedly from the surface of the head, and that their axes may be parallel or even convergent, while after death they are widely divergent. There are no eyelids, and the cornea is flattened.

The orbits.—The left orbit (fig. 1) is bounded internally by the right frontal and an anterior process of the left frontal, anteriorly by the mesethmoid and left prefrontal, externally by the processes of the left frontal and prefrontal forming the pseudomesial ridge of Traquair, and posteriorly by the left frontal. When the cranium is placed dorsal surface uppermost the left orbit looks upwards and to the right. The right orbit is not bounded completely by bony walls as is the case with the left. Only internally and anteriorly do the bones adjacent to it lie close to the skin. Those are the right frontal and prefrontal. The bony structures external and posterior to the orbit are the parasphenoid bar and the alisphenoid. All these bones lie nearly in one plane, and the external and posterior walls of the orbit are formed by strong muscle masses. When the cranium is held dorsal surface uppermost the right orbit looks downwards and slightly laterally.

The interorbital septum is formed by the right

frontal and prefrontal above, and by the ethmoid cartilage below. As seen in the dried skull (fig. 3) these structures bound a large fenestra. A membranous sheet stretches across this fenestra from the ventral edge of the right frontal to the ethmoid cartilage and completes the septum. In front the ethmoid cartilage is perforated by a wide opening. This is the ethmoidal fenestra. It is seen in fig. 3, and through it the internal surface of the left prefrontal may be seen in the figure. When the cranium is held dorsal surface uppermost the interorbital septum is almost exactly horizontal.

The Recessus orbitalis.—This is the term applied by Holt* to an accessory of the organ of vision present in all Pleuronectid fishes. It is an evagination of the membranous wall of each orbit forming a sac which lies outside the orbit and the cavity of which communicates with that of the former by one or more openings. The recessus of the right eye lies immediately behind the bulb and just underneath the interorbital septum. To expose it the skin must be very carefully removed from the region immediately behind the eye from the interorbital ridge downwards. On removing a little connective tissue the organ is then seen. It is a conical sac of fatty appearance with the apex directed backwards. In a fish of about 22 inches in length it is about 1cm. in total length in the contracted condition. On cutting open its outer wall its cavity is seen to be somewhat reduced by bands of muscle fibres which cross it and are massed together on the internal wall. A seeker can be passed from its cavity into that of the orbit. On cutting away the skin round the eye and carefully removing the latter after dividing the optic nerve and eye muscles, the opening of the recessus can be seen immediately above the place where the

*Holt—Proc. Zool. Soc., No. 29, 1894, pp. 413-446

external and inferior recti enter the orbit, and where the cavity of the latter is prolonged backwards for a little distance round the recti.

The recessus of the upper or left orbit has similar relations, but on account of the almost complete enclosure of the latter by bony structures it has a somewhat different position. It lies on the eyeless side of the head external to the fenestra bounded by the left frontal, left prefrontal, parasphenoid and alisphenoid. It must therefore be dissected from that side and is easily exposed by simply removing the skin and a little surrounding connective tissue. It is (in a preserved fish of 22 inches long) a round flattened sac of about 2cm. in diameter, of similar appearance and structure to the organ of the right side. It also opens into the orbit, and on removing the left eye the large aperture is easily seen immediately posterior and slightly above the place of origin of the inferior oblique muscle. It is situated beneath the pseudomesial ridge and pierces the soft wall of the fenestra mentioned.

We have stated that the eyeball can be protruded from the general surface of the head to a remarkable extent. Now while the eye muscles provide an effective apparatus for the retraction of the eye, there is apparently no muscular arrangement which can bring about protrusion. This appears to be the function of the recessus. In life the cavities of the orbit and that of the recessus with which the latter is in free communication are filled by fluid which apparently originates by an infiltration of lymph from the capillaries outside the orbital wall. The wall of the recessus being markedly muscular, it follows that its contraction will expel the contained fluid into the orbit and press on the internal surface of the eye-ball. Since the skin of the head round the eye is loose it yields, and the eye is accordingly protruded. Conversely the

relaxation of the wall of the recessus and the contraction of the eye muscles effect the retraction of the eye-ball. If the eye in a fresh or living fish be gently pressed fluid passes into the recessus from the orbit and the former can be seen to swell.

The eye muscles (text-fig. 5) are the usual six pairs, two pairs of oblique muscles, and four pairs of straight muscles or recti.

The superior oblique muscles (*Obl. Sup.*).—Both right and left muscles take origin on the left side of the head. It will be remembered that the left prefrontal sends backwards a long process which fits into a groove on the dorsal surface of the parasphenoid. At the beginning of this process the prefrontal is deeply grooved for the reception of the ethmoid cartilage, the groove being formed by two horizontal bony laminae, and on the upper of these laminae and on the adjacent anterior concave surface of the prefrontal the oblique muscles take origin. The left superior muscle passes upwards and slightly backwards along the left side of the interorbital septum to its insertion on the eye-ball. The right muscle, however, immediately passes through the ethmoidal fenestra and so through the interorbital septum to the right orbit. It then passes upwards and backwards, diverging slightly from the left muscle, along the right side of the interorbital septum to its insertion in the right eye-ball.

The insertion of these muscles is peculiar. Each splits up near its distal extremity into anterior and posterior slips. The anterior slips (*obl. sup.*), which are the larger of the two, have wide insertions on the superior and anterior surfaces of the eye-balls. The posterior slips (*o. s. x.*) curve round the internal and superior surfaces of the eye-balls, crossing over the insertions of the superior

TEXT FIG. 5. Dissection of the Eye-Muscles. $\times \frac{3}{2}$.

The Cranium is seen from the dorsal surface and slightly from the left side. The eyeballs have been pulled out from the orbits.

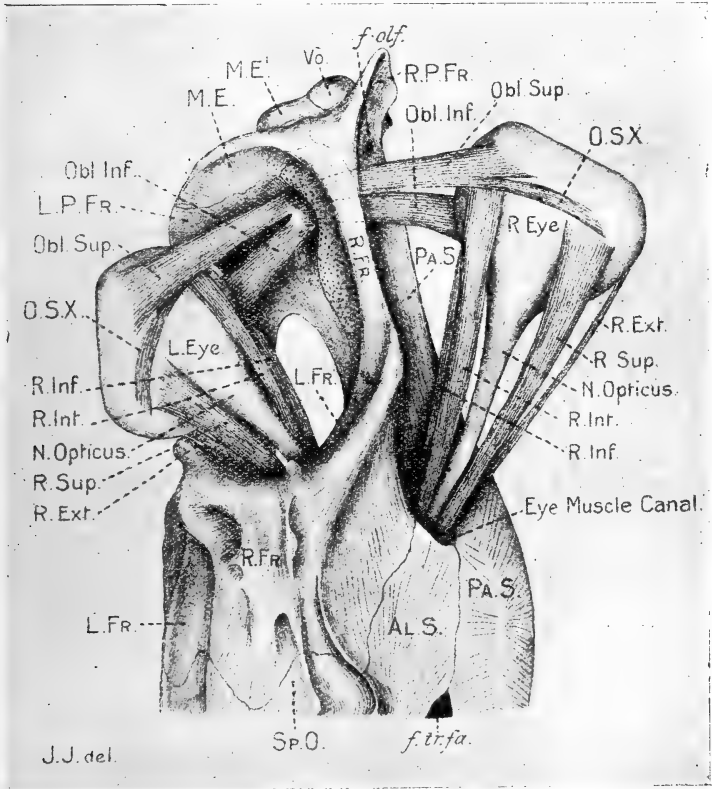

Obl. Sup., superior oblique; *Obl. Inf.*, inferior oblique; *O.S.X.*, rotatory slip of superior oblique; *R. Sup.*, superior rectus; *R. Inf.*, inferior rectus; *R. Int.*, internal rectus; *R. Ext.*, external rectus; *R.Fr.*, right frontal; *L.Fr.*, left frontal; *R.P.Fr.*, right prefrontal; *L.P.Fr.*, left prefrontal; *M.E.*, mesethmoid; *M.E¹*, anterior portion of mesethmoid; *Vø*, vomer; *Pa.S.*, parasphenoid; *Al.S.*, alisphenoid; *Sp.O.*, Sphenotic; *f.olf.*, olfactory foramen; *f.tr.fa.*, trigemino-facial foramen,

recti, and are inserted into the superior posterior surfaces of the eyes. These posterior slips are the rotatory slips of the superior oblique muscles, and their function* is to cause a rotation of the eye on its optical axis, a movement which is very exceptional among fishes as among higher vertebrata, and which is doubtless a special adaptation to the peculiar mode of life of the Pleuronectidæ. The extent of the rotation may be as much as one-eighth of a circle.

Inferior oblique muscles (*obl. inf.*).—Both right and left muscles originate in the left prefrontal in the same region as that from which the superior muscles take origin. The left muscle passes upwards and backwards along the external wall of the orbit and is inserted into the inferior middle surface of the eye-ball. The right muscle takes origin a little in front of the left, and, as in the case of the superior muscles, the proximal portions cross each other. It then passes through the ethmoidal fenestra with the superior muscle of its side, and passes upwards and backwards along the external wall of the right orbit, and is inserted in a corresponding position to that of the left eye. The inferior are slightly thicker than the superior muscles.

The superior recti (*r. sup.*).—These are strong muscle bundles originating in a strong oblique partition crossing the eye muscle canal. They run forwards in the latter, slowly diverging from each other, and emerge on either side of the interorbital septum. They are inserted into the superior and posterior margins of the eye-balls underneath the rotatory slips of the superior oblique muscles.

The inferior recti (*r. inf.*).—Also rather thick muscles which take origin far back in the eye-muscle canal at about the transverse level of the articulation of the head

* Bishop Harman—Journ. Anat. Phys., vol. xxxv., pp. 1-40, 1899.

of the hyomandibular, on the internal surface of the parasphenoid. They emerge from the canal into the deeper parts of the orbits and are inserted into the eye-balls on the inferior and middle surfaces, just underneath the insertion of the inferior obliques, so that their extremities are hidden by those of the latter muscles.

The internal recti (*r. int.*).—Not so strongly developed as either inferior or superior recti. They originate near the place of origin of the superior recti on the partition in the eye-muscle canal referred to. They run forwards in the orbit close to the interorbital septum, and are inserted into the eye-balls on the anterior and internal surface underneath the extremities of the superior obliques.

The external recti (*r. ext.*).—These are the most slender of all the eye muscles. They take origin on the internal surface of the parasphenoid far back in the eye-muscle canal, and leave the latter above and externally. They are inserted into the external and posterior surfaces of the eye-ball. A large portion of the distal extremity of each is tendinous, and contains little contractile tissue.

With regard to the *Bulbus oculi* itself, we have only space to mention the more striking features in its anatomy.

Blood vessels.—The afferent vessels of the bulb are (1) the ophthalmic artery, the origin of which has been already described, and (2) a small vessel springing from the *circulus cephalicus* between the origins of the internal carotid arteries. The efferent vessel is the superior jugular vein which begins its course in the eye. These vessels lie in the eye-muscle canal. They emerge from the latter accompanied by the optic nerve of their side with which they are bound up by a common sheath of connective tissue. Arrived at the eye all three perforate the

sclerotic. The ophthalmic artery breaks up in the choroid gland. The other artery appears to pass forwards with the optic nerve to the retina, but we are uncertain as to its precise distribution.

The sclerotic consists of two layers, an external layer of tough fibrous tissue into which the eye muscles are inserted, and an internal cartilaginous layer of some thickness. The cartilaginous sclerotic is perforated for the entrance of the optic nerve and the blood vessels, the fibrous layer becoming continuous with the connective tissue surrounding the latter structures. The cartilaginous sclerotic ceases at some distance from the pupil, and the fibrous layer with another layer which seems to be a continuation forwards of part of the choroid fuse with the skin of the head to form the cornea. In suitably prepared sections all these layers can be distinguished in the cornea, and the structure of the skin in that region does not differ materially from that in other parts of the head.

The Argentea.—Internal to the sclerotic and in close contact with its internal surface is the peculiar layer so named. It covers the whole internal surface of the sclerotic as far forwards as the iris. It has a white silvery appearance by reflected light, but is opaque to transmitted light. No structure beyond wavy bundles of very fine fibres can be made out in it. The silvery appearance is said to be due to minute crystals imbedded in a cellular tissue.

The Choroid.—This is the usual vascular and pigmented layer. It lies between the argentea and the retina, is closely adherent to the latter, and comes away with it when removed. Anteriorly it passes into the iris.

The Choroid Gland.—This structure is situated in the posterior wall of the bulb between the argentea and the choroid. It lies to the nasal side of the entrance of the

optic nerve, is elongated in the longitudinal axis of the body, and curves round the nerve so that its concave margin faces the temporal side of the eye. It is not a gland *sensu stricto*, but a rete mirabile. The ophthalmic artery on entering the bulb immediately breaks up into a number of short capillaries which run transversely to the long axis of the gland; at the lateral margin these turn backwards on themselves, and open into a very prominent vein which traverses the whole length of the gland. From this vein a very short transverse trunk pierces the sclerotic and forms outside the bulb the distal extremity of the superior jugular vein. We are unaware of any plausible hypothesis as to the function of this organ.

The Retina presents no features of special interest. The radiation outwards of the fibres of the optic nerve towards its periphery is very striking. A prominent black line runs outwards from the place of entrance of the optic nerve to the temporal margin of the retina. This is the choroidal fissure, which here divides the retina, and by exposing the pigmented choroid beneath shews as a black line.

The Processus Falciformis and Campanula Halleri.—A delicate fold of the choroid projects through the choroidal fissure into the vitreous humour. This is the processus falciformis. Its distal extremity is swollen out into a bilobed pear-shaped enlargement—the Campanula Halleri, which is attached to the lens. These structures are said to form an accommodation apparatus. Accommodation in the fish eye is effected not by an alteration in the curvature of the lens but by its approximation to the retina through the contraction of the muscular tissue in the above campanula and processus. The elasticity of the suspensory ligament increases the distance between lens and retina.

Discussion of the Asymmetry.

We have now ascertained the facts which justify a fuller discussion of the causes and course of the asymmetry of the head. To satisfactorily understand the considerations which we put forward, the reader will find it essential to follow our argument with dried crania both of a Plaice and Cod before him. We have already described the cranium in detail, but it will be useful to summarize those features relevant to the present discussion.

Note then that (A), the bony interorbital septum is formed by the right frontal alone, that it is a thin flattened bone lying in the morphological horizontal plane of the head, and that in front it is in contact with the ethmoid cartilage which is perforated by a wide fenestra; (B), that the left prefrontal has lost its primitive connection with the left frontal* but is still attached to the parasphenoid bar, while the right prefrontal, though still in contact with the right frontal has lost its connection with the parasphenoid bar, and is further distinctly anterior to the left bone; (c) that all the oblique muscles take origin from the left prefrontal.

Note now the differences between these relationships and those of the corresponding structures in the Cod's skull. In the latter (A), the fused frontals form a broad roof to the cranium, and internally and below two bony ridges form the bony portion of the interorbital septum, whilst the ethmoid cartilage is not perforated; (B), the right and left prefrontals are in contact with the frontals of their own side *and* with the parasphenoid bar; (c), the oblique muscles take origin from the upper portion of a strong membranous partition joining the frontal ridges

* The present connection between the left frontal and left prefrontal is purely secondary, as mentioned elsewhere.

with the ethmoidal cartilage, and practically they arise from the lower portions of the median frontal ridges.

Now if we suppose that the asymmetrical skull of the Plaice first began to appear in an ancestral form resembling the Cod, grave difficulties at once arise. For if a rotation from left to right of the orbital region of such a cranium took place, it is evident that although the left eye might ultimately look upwards, the right on the other hand must also move and would tend to become buried in the tissues of the head. Moreover it is probable that if a round fish such as the Cod adopted sedentary habits on the sea bottom, the flattening, if it occurred at all, would be a dorso-ventral one, as in the case of the skate.

But if we assume that a laterally compressed fish (like *Zeus*, for instance) took to a bottom habit, and began to lie on one side of its body, the changes necessary to bring about such asymmetry as we find in the Plaice would be much less violent. In such a form we may suppose that, following the lateral compression of the body, the eyes would have moved to near the dorsal edge of the head, whilst the frontals would have become greatly compressed from side to side and probably elongated dorso-ventrally, like the right frontal of the Plaice. The eyes therefore being now close together near the dorsal median line of the head, require to travel so much the lesser distance.

Now when such a fish assumed a bottom living habit, lying on (say) the left side of its body, any variations in the position of the left eye bringing it nearer the middle line than the right (*i.e.*, nearer the upper side) would be of great advantage. This approximation to the middle line would be attained either by the attenuation of the left frontal or by a shifting of both frontals towards the right side. In the skull of the Plaice both these things have happened.

It is very remarkable that comparatively slight changes would have sufficed to bring about the distortion of the Plaice's skull starting with such conditions and tendencies as we have indicated above. In the head of the Plaice the orbital region only has suffered extensive change. The otic region has undergone practically no change, and the prefrontal region certainly less than the orbital. The jaw apparatus is not affected at all by the torsion of the orbit, but has an asymmetry of its own (as described above), and this latter doubtless explains the asymmetry of the prefrontal region, which is of a different character to that of the orbital. We have, therefore, now to consider whether such relationships in the anatomy of the skull and eyes as obtain in the Plaice can be reasonably expected to have followed from such a course of evolution as we have sketched above. There appear to us to be four difficulties requiring explanation. These are as follows:—

(1.) The relations of the two prefrontals. As the right frontal bent over further to the right side, the right eye would be forced downwards. To make room for it the parasphenoid bar most probably bent over to the left to the position in which we now actually find it. The prefrontal region lagged behind in this shifting, being unaffected except as regards the movements of the adjacent parts (orbital region and jaw apparatus). If a Cod's skull be examined it will be seen that the abortion of the left frontal would result in the separation of the left prefrontal from the remainder of the frontal area, and further that the greater rotation of the frontal over the prefrontal area would result *either* in the separation of the right prefrontal from the right frontal, *or* in its separation from the parasphenoid bar. Now the latter having itself rotated to the left, we therefore find that in the Plaice

the right prefrontal retained its connection with the right frontal, but lost its connection with the parasphenoid bar. *After* the rotation of the orbital region the left prefrontal grew backwards and the left frontal forwards, so as to form the secondary junction of these two bones already referred to.

(2.) The downward shifting of the oblique eye muscles from practically the frontal to the parasphenoid bar. This possibly began in the symmetrical but laterally flattened ancestor, as the frontals became attenuated from side to side and deepened dorso-ventrally. But it was continued in the asymmetrical fish. The object of the shifting of the eyes was to make dorsal vision possible with both eyes. In the Cod the origins of the oblique muscles are best adapted for lateral vision and for visual axes in approximately the same straight line. In the Plaice, however, the visual axes are directed dorsally, and to bring this about the oblique muscles had to shift ventrally so as to exercise a more effective pull over the eyes. The origins of these muscles therefore moved downwards towards the ventral region of the cranium and ultimately to the parasphenoid bar.

(3.) The attachment of all the oblique muscles to the left prefrontal. We have already pointed out that the right prefrontal has lost its connection with the parasphenoid bar. This would doubtless have occurred in the earlier stages of the rotation of the eyes. When, therefore, in the final stages of the torsion, the oblique muscles in their downward passage over the interorbital septum arrived at the bar, the right prefrontal must have already left it. They thereupon continued their migration on to the left side and became attached to the left prefrontal—the only convenient attachment remaining.

(4.) The passage of the right oblique muscles through

the ethmoid fenestra. Primitively these muscles did *not* pass through a fenestra. In the Cod's cranium this does not exist, but there is a cartilaginous wall in *front* of the origin of the oblique muscles. In the migration ventrally of the origins of these muscles the latter passed behind and across to the left of the ethmoid cartilage to reach the left prefrontal. The former then grew up behind and over the muscles, thus forming the fenestra.

We have not studied the anatomy of the head in other Pleuronectids, and are unable to say whether the relations of the eye muscles above described are general. Cunningham (*op. cit.*) has described those relations in the sole, and it appears that they differ considerably from those we find in the Plaice. In the sole "the superior oblique of the ventral [right] eye arises from the small left [right is evidently meant] ectethmoid which is on the right edge of the interorbital septum; the inferior oblique arises from the external surface of the parasphenoid below the right ectethmoid. But both oblique muscles of the left or dorsal eye arise from the inner surface of the left ectethmoid." Owing to this disposition the direction of the oblique muscles of the left eye is at right-angles to that of those of the right, and this difference has resulted from a rotation of the left ectethmoid.

The asymmetry of the sole was produced according to Cunningham by the constant contraction of the oblique muscles of the left eye, so as to "turn the pupil into a horizontal direction and look along the edge of the head." The eye thus pressed on the interorbital septum, and led to the absorption and distortion of the latter. At the same time the fulcrum of this pull (the left ectethmoid) has itself undergone considerable rotation "so that the surface of attachment [of the oblique muscles] which originally looked outwards to the left came to look upwards."

In the absence of figures we find it difficult to follow Cunningham's explanation, and we also find it difficult to believe that the same mechanical strain—that of the oblique muscles between the left ectethmoid and the left optic bulb—could have, at the same time, (1) rotated the bulb, (2) pressed on the interorbital septum so as to bend that over to the right, and (3) rotated the ectethmoid through a right angle. And we regard it as unjustifiable to base such a mechanical explanation on the attachments of the muscles *in an already asymmetrical skull*. It is inconceivable that the oblique muscles were attached in the immediate symmetrical ancestor of the sole in the same way that they are now. In the Cod, for example, we find them arising symmetrically from the interorbital septum, and therefore any discussion of the possibility of those muscles producing distortion of the head should be based on the conditions present in an unmodified symmetrical cranium.

But whatever the conditions are in the sole we find that in the Plaice Cunningham's hypothesis is an impossible one. Unlike the sole, all the oblique muscles are attached to the left prefrontal (=Cunningham's left ectethmoid), and the latter we regard as the least altered element in the orbital or preorbital regions. That the surface to which the oblique muscles are attached now looks upwards we regard as more simply explained by supposing that the upper portion of the left prefrontal like most of the left frontal, with which it was most probably suturally attached, suffered abortion in the shifting of the left eye. And the shifting of the origins of the oblique muscles to it has been a result of, or has been concomitantly brought about by, the approximation of the eyes, and the increasing tendency to dorsal vision.

4.—THE EAR (Fig. 24).

The auditory nerve is described with the other cranial nerves.

As in Teleosts generally the ear is only externally enclosed by the ear ossicles. Hence it projects freely into the skull cavity internally, and is only separated from the brain by its own and the brain membranes.

The **utricle sac** consists of a central chamber (*utr.*, often divided into three portions, two of which constitute the utriculus *sensu stricto* and the third the posterior utricular sinus), and a wide ventral chamber or superior utricular sinus or canal commissure (*utr.*¹). These, however, may conveniently be called the central and vertical chambers of the utriculus. From the anterior end of the central chamber connections are effected with the ampullæ of the anterior and external semicircular canals, at the posterior end with the ampulla of the posterior semicircular canal and the other extremity of the external canal. The vertical chamber rises up almost at right-angles from about the centre of the central chamber, and receives above the upper extremities of the anterior and posterior semicircular canals. There is only one sense organ in the utriculus, the macula acustica recessus utriculi (*m. r. u.*), situated in a slight depression of the central chamber in front (Recessus utriculi). The three semicircular canals are disposed as follows:—

Canalis anterior (*a. s. c.*).—Just above its connection with the central chamber of the utriculus it swells into a large ampulla anterior (*amp. a.*), the outer wall of which bears a transversely extending sense organ and ridge, the crista acustica ampullæ anterioris (*ant. cr.*). Above, the canal passes upwards and backwards into the vertical utricular chamber.

Canalis externus (*e. s. e.*).—Sometimes called the horizontal semicircular canal to distinguish it from the other two vertical canals. Swells into the ampulla externa (*amp. e.*) immediately behind its connection with the utricle in front. The crista acustica ampullæ externæ (*ext. cr.*) is situated on the floor of the ampulla behind, but in front it ascends upwards and outwards, so as to invade its external wall. The canal passes horizontally downwards and backwards, external to the rest of the ear, to communicate with the utricle behind.

Canalis posterior (*p. s. e.*).—The large ampulla posterior (*amp. p.*) occupies a similar position to that of the anterior canal. Its outer wall contains a transverse sense organ and ridge, the crista acustica ampullæ posterioris (*post. cr.*). Above, the canal passes upwards and forwards into the vertical utricular chamber.

The **Sacculus** (*sac.*) appears at first to be an absolutely closed bag in the Plaice, closely opposed to the utricle below, but having no connection with it. From its inner wall it sends upwards, however, a blind finger shaped process which must represent a vestigial ductus endolymphaticus (*d. end.*). There is no saccus endolymphaticus. Into the base of the ductus there open two very minute capillary tubes (see figure), and as each arises from, and communicates with, the utricle, they must together represent the canalis utriculo-saccularis. There is thus only a very slight communication between the sacculus and utricle, and this of a very curious nature.

The sacculus contains the large hard saccular otolith deposited in concentric laminae (*oto.*), and often called the otolith.* There is, however, a small but quite conspicuous

* See Reibisch, *Wiss. Meeresuntersuch.*, Abth. Kiel, N.F., Bd. iv., p. 233 for an interesting discussion of the relation of the otolith to the age of the fish. Reibisch finds that it is possible to deduce the age of a Plaice from the conformations of the otolith.

otolith in connection with the macula acustica recessus utriculi, and another with the papilla acustica lagenæ, but none were observed in relation to the three cristæ acusticæ, although it is possible that small concretions of chalk were there also. There is a very large sense organ on the inner wall of the sacculus in front, known as the macula acustica sacculi (*m. a. s.*), and behind, the sacculus is prolonged upwards and backwards into the digitiform lagena (*lag.*), otherwise known as the recessus sacculi or cochlea, the inner wall of which, at about the roof, contains another sense organ, the papilla acustica lagenæ (*p. a. l.*). A constriction or definite sacculo-cochlear canal is not differentiated.

The sense organ on the floor of the utriculus known as the macula acustica neglecta is entirely wanting in the Plaice.

The ear and auditory nerve of *Pleuronectes flesus* have been described by G. Retzius,† who, with other authors, refers to the utricular, saccular and lagenar otoliths respectively as the lapillus, sagitta, and asteriscus. His description agrees very closely with ours of the Plaice, so that it is only necessary to point out that he did not succeed in finding either a reduced ductus endolymphaticus or a utriculo-saccular connection. With regard to the latter he says:—"An der unteren Wand des Utriculus, ungefähr gerade unter dem Sinus superior, findet sich eine kleine, trichterförmige, hohle Verlängerung des Utriculus, welche nach hinten geht und sich zu einer feinen Düte verschmälernd an die Wand des Utriculus legt; ob aber dieser Canal blind endigt, was ich am meisten glaube, oder ob er vielleicht in den Sacculus (als ein Canalis communicans) ausmündet, kann ich nicht mit Bestimmtheit angeben."

† Anat. Unters., 1872, p. 52, Taf. v., figs. 10—18.

G.—THE REPRODUCTIVE ORGANS.

Some difficulty will be experienced in determining the anatomy of the reproductive organs, on account of the fact that sexual maturity does not occur until the Plaice has grown to a relatively large size, and that to examine the varying relations of the system in a really satisfactory manner fishes in various phases of reproductive activity must be examined. The ordinary marketable Plaice is as a general rule an immature fish. There is some considerable difference in the size and age at which it becomes sexually mature in different localities, but it will be sufficient for our present purpose to say that under 17 inches of total body length in the female, and 14 inches in the male, the reproductive organs are generally immature. Only fishes of those sizes should therefore be dissected for these organs, and they are best examined some little time prior to the spawning season, that is during November to January.

We may here define several terms used in the following pages. The Plaice is spoken of as "mature" when it first begins to produce eggs capable of fertilization, or, in the male, functional spermatozoa. It is "ripe" when the ovary becomes distended with mature ova, that is immediately before the spawning season. It is "spent" or "shotten" when all the ova have been extruded in the act of spawning. The same terms with the same significance are applied to the various phases of the male in respect to the conditions of the testes.

Considerable differences in the condition of the reproductive organs may then be expected in Plaice of different sizes or of mature fishes captured at different times in the year. In the female fish of about $1\frac{1}{2}$ inches long ovaries and ovarian eggs are certainly developed, but the organs are represented by very minute structures situated in the

posterior wall of the body cavity. At this age, and for some considerable time afterwards, it is quite impossible to distinguish between male and female gonads without a microscopical examination. The growth of ovaries or testes is extremely slow during the first two years of life, that is up to 6-8 inches long. After this age the ovary can be readily distinguished from the testis. It is a paired conical shaped structure. The base just projects into the posterior part of the body cavity; the apex projects backwards towards the tail, lying between the haemal spines and the muscles of the trunk. The oviducts are extremely difficult to dissect and do not open externally. In the following year the organ rapidly develops. In male Plaice of the same size the testes are paired ridges of the posterior body wall projecting forwards into the body cavity, but having no extension backwards as in the case of the ovaries.

The **Female organs**.—Fig. 20 represents the condition of the ovary in a mature and nearly ripe Plaice. The specimen figured was captured in December. The ovary is seen to project far forward into the body cavity, displacing various organs from their normal positions. Part of the posterior extension of the organ is indicated in the figure; it really extends backwards to near the root of the tail. Its posterior portion lies along the external surface of the haemal spines, and is only separated from these by loose areolar tissue. The overlying muscles of the trunk are very thin, and occasionally the ovary appears to be covered only by integument and connective tissue. In this condition it can be felt externally as a hard pad lying on either side of the ventral portion of the body behind the anus. The ovary of the ocular side appears to be, sometimes at least, more strongly developed than that of the eyeless side.

On spawning a very marked change takes place. Fig. 21 represents the condition of a mature and spent female. The ovary is seen to be considerably retracted, and is only just visible on opening the body cavity. Its walls are soft and flaccid, and enclose a large cavity. The posterior extension still exists, and is indeed not much shorter than in the ripe specimen. The condition of the fish is indicated externally by a shallow groove running backwards on either side in the position formerly occupied by the pad spoken of above. The flesh is lean, and the fish is generally regarded as in poor condition as a food.

It appears* that after spawning the ovary never reverts to its former immature condition. That is, it is always possible to distinguish between a spent mature, and an immature fish. Similar contrasts are exhibited by the various phases of the testes, but on account of the relatively small volume of these organs the changes are not so striking and afford no external indications.

The ovary of the Plaice, like that of the majority of Teleostean fishes is a sac the wall of which is continuous with that of the oviduct. This is the cystoarian condition, and for an understanding of the morphology of such an ovary the other common type met with among Teleostei, the elasmoarian ovary, must be studied.† The internal wall of the cystoarian ovary corresponds to the external face of the peritoneal lamella which forms the elasmoarian organ, and to the outer visible surface of the ovary of an Elasmobranch fish—the surface from which the ova dehisce into the general body cavity. There can be no doubt from the work of Balfour and Parker‡ on *Lepidosteus*, that the cavity of the cystoarian ovary into which

* See Holt, Journ. Mar. Biol. Ass., vol. ii., p. 363.

† See Howes—Hermaphrodite genitalia of the codfish. Jour. Linn. Soc., London, vol. xxiii., 1891, pp. 539-557.

‡ Structure and development of *Lepidosteus*, Phil. Trans., vol. clxxiii., Part 2, 1882.

the ova dehisce is a closed portion of the cœlom. The cavity of the oviduct is also a portion of the cœlom. It does not appear to be a Müllerian duct like the oviduct of all other vertebrata, and its morphology is exceedingly obscure. It has no homologue among the genital structures of the male fish. The external opening of the oviduct (*Od.*, fig. 20, pl. V.) lies just within the lip of the anus on the posterior side of the latter. It may appear to be outside the anus on the ventral body wall, and its variable situation is due to the extent to which the terminal portion of the rectum is contracted. In the immature fish the opening does not apparently exist, and even in the mature but unripe individual we have been unable to satisfy ourselves of its existence. If in a ripe female Plaice the body over the region of the ovaries be gently pressed, the mature eggs issue in a thick stream, and the opening can then be easily seen as a transverse slit behind the anus. After extrusion of all the eggs this slit seems to close up by the adhesion of its edges, and in dissecting such a spent specimen, though the terminal part of the oviduct can be traced to just behind the anus, some little pressure with a blunt seeker is required to force a passage. In the nearly ripe fish which has not yet spawned even a moderate pressure on the abdomen may not cause the extrusion of any eggs, though dissection may shew that mature ova are present in considerable number lying loose in the cavity of the ovary. The more nearly ripe the fish is, the more easily are the eggs expelled, until in some cases merely lifting it from the water in which it is lying may cause the eggs to run from it. There is generally no bleeding from the edges of the forced opening in a nearly ripe fish, and sections of the region of the body wall behind the anus shew that it is formed almost entirely of dense fibrous connective tissue without many blood

vessels. It appears to be the case that the efferent portion of the oviduct opens before each spawning, and closes again by adhesion of its walls when the act of spawning is over.

The external oviducal opening leads into a short chamber (*Od.*) into which both right and left ovaries open. *Od.* is the cavity of the right organ. The septum in the figure is the fused internal walls of both ovaries. All this terminal chamber in the ripe fish is filled up with ova which have dehisced from the ovigerous lamellæ. On the internal walls of the ovary are the ovigerous lamellæ, longitudinal folds of the wall in which the ova are developed. Text-fig. 3 represents part of a transverse section of the ovarian wall in a spent fish and shews a single ovigerous lamella. In this condition the wall is thick. Externally there is a loose connective tissue layer, and in the thickness of this a thin sheet of black pigment. Internal to this layer is an investment of unstriated muscle fibres of some thickness in the spent ovary, but very thin in the ripe condition. Within this, and filling up the thickness of the lamella, is a somewhat dense connective tissue stroma. The surface of the lamella is formed by an epithelium which in places has a rather obscure structure, but here and there contains patches of small rounded cells, obviously a germinal epithelium. From this the ova proliferate into the thickness of the lamella, and come to lie freely in the stroma, at first near the surface of the former. Many such ova of different sizes are represented in the section. The largest have a distinct zona radiata, the nucleus is large with a distinct nuclear membrane and with diffused chromatin. An obvious ring of large spherical nucleoli is seen in contact with the nuclear membrane. Often the nucleus is contracted away from the membrane, leaving a clear space.

The **Male organs.**—The testes are undivided flattened

masses lying one on each side of the 1st axonost on the posterior wall of the body cavity. They are indistinctly lobulated, but not follicular as in the Cod and so many other Teleosts. They are much smaller than the ovaries in the female and project forwards only a little way into the body cavity. There is no posterior extension beyond the limits of the latter at any phase in the spawning cycle. They are tubular glands, but the walls of the seminiferous tubules are closely opposed and there is little or no connective tissue between them. The whole organ appears therefore as if divided up by a system of irregular trabeculæ in the meshes of which are massed the spermatozoa.

Towards the ventral and anterior extremity of the testes the volume of the organ rapidly diminishes, and if traced in serial sections the number of tubules becomes much less. Finally three or four such run forwards on each side laterally and dorsally to the terminal portion of the ureter. These unite, and a single duct on each side runs alongside the latter and opens into its terminal portion quite near the urinary papilla. The terminal portion of the ureter is therefore a urinogenital sinus. If the abdomen of a male fish when near the spawning season be gently pressed, the seminal fluid issues from this papilla. In the female it is a urinary papilla only, in the male a urinogenital papilla.

APPENDIX—ECONOMIC.

A.—LIFE-HISTORY AND HABITS.

Spawning.—About the beginning of the year the reproductive organs of mature Plaice become ripe and spawning commences. Spawning—that is the complete extrusion of the contained ripe ova and spermatozoa, lasts over a considerable period on any one fishing ground. This is due to the fact that it requires some time for any one fish to extrude all its ova, and also to the considerable variation in the time of ripening of the reproductive organs among all the mature fish present on the spawning ground. The duration of this “spawning season” varies in the seas round the British Islands. In the Danish seas it begins in November, attains a maximum in January and February, and ends in April. In the North Sea on the Scottish side it lasts from the middle of January till the end of May, with the maximum at the beginning of March. In Loch Fyne in the Firth of Clyde in 1898 no Plaice eggs were found till the middle of February and none after June; the maximum number was found in April. In the Irish Sea the exact limits of the season have not been determined, but certainly it begins later than in the North Sea. The maximum period as determined by the abundance of ripe female fish is at the end of March.

From one quarter to half a million eggs are extruded by a single female Plaice during its spawning season, the average number on the various fishing grounds being about 300,000. This number of eggs is small when compared with that of many other flat and round fishes. Generally the larger the fish the greater the number of eggs yielded. It is evident that during the spawning

season an immense number of eggs must be present in the seas round the spawning grounds, and this has been approximately determined in various places. In a series of remarkable researches on the quantitative estimation of planktonic organisms Hensen* has made an approximate determination of the floating fish eggs in various seas. In the North Sea in 1895 he found during three voyages an average number of 56·8209 Plaice eggs per square metre of the track of the vessel. From the known area of the North Sea (547,623 millions of square metres) Hensen determined the total number of Plaice eggs in that area to be 31·117 billions. It is evident that this number can only be approximately accurate, but there are reasons for believing that it really underestimates the total quantity. In much the same way, Williamson† determined the total quantity of Plaice eggs present in Loch Fyne during the first eight months of 1898, and found a total number of 483 millions to be present in the loch during that time.

The **Egg** is one of the largest of those belonging to Pleuronectid fishes, and is on that account easily recognised in plankton collections. Its transverse diameter varies from 1·63 to 2·11 mm. It is enclosed in a fairly tough capsule, the outer surface of which is finely corrugated; at one place, beneath which the germinal disc forms, there is a minute opening in the capsule—the micropyle. There is no oil globule, and the contents of the egg are of a glassy transparency and apparently homogeneous. A small perivitelline space is present between the yolk mass and the capsule.

Before ripening the ovary of the Plaice contains only opaque eggs considerably smaller than those extruded

* Hensen u. Apstein—Wiss. Meeresuntersuch., Kiel Commission, Bd. 2 (N. F.) Heft 2, p. 71, 1897.

† 17th An. Report Scottish Fish. Bd., p. 79, 1898.

after ripening. In the final stage of maturation before spawning occurs these small opaque eggs acquire the characters of the ripe pelagic egg.* The nucleus breaks down and the chromatic matter becomes rearranged, and at the same time fluid of a low specific gravity, secreted by the follicular epithelium enters. As a result of this imbibition of fluid the yolk becomes altered in such a way as to become nearly perfectly transparent. At the same time the egg becomes larger and its specific gravity becomes less. The immature ovarian egg has a mean diameter of 1.21mm. and a mean volume of 0.9276 cub. mm. It is heavier than sea water. The mature egg has a mean diameter of 1.88mm. and a mean volume of 3.479 cub. mm. It is very slightly lighter than normal sea water. The change in specific gravity during maturation is from about 1.07 in the immature to about 1.025 in the mature egg. Changes of this nature are general in the maturation of nearly all Teleostean food fishes, and as a result the eggs are pelagic—that is they float freely near the surface of the sea when extruded. In the eggs belonging to the other type—the demersal egg, of which the egg of the herring is the most familiar example—the specific gravity is greater than that of normal sea-water. As a result of this the eggs undergo their development lying on the sea bottom.

The Plaice takes about two weeks to extrude the whole contents of its ovary. Obviously in the limited space at the disposal of that organ ripening of all the eggs present would be impossible without injury to the fish. Spawning is therefore intermittent during the season of the fish, only comparatively few eggs being discharged at one time. As the latter mature they dehisce from the walls of the ovigerous lamellæ and accumulate

* Fulton—16th An. Report Scottish Fish. Bd., Pt. iii., p. 88, 1897.

in the cavities of ovaries and oviducts, and are expelled at intervals until the whole organs are exhausted. The fish is then said to be "spent."

Fertilization takes place in the surrounding sea water into which the eggs are extruded. During the spawning season males and females are crowded together on the spawning grounds, and the spermatozoa of the former are shed simultaneously with the eggs. It is impossible to say what proportion of the eggs extruded escape fertilization. Probably it is very small, since unfertilized eggs are not often seen in plankton collections. Fertilized and unfertilized eggs would both rise towards the surface, but in the course of a few days the unfertilized egg becomes opaque, heavier, and finally sinks to the bottom and decomposes.

Embryonic Development.—The period occupied by embryonic development varies with the temperature of the water in which the eggs are contained. The lower the temperature the longer is the period between fertilization and hatching. H. Dannevig* found that at 5·2°C. 21 days were required; at 6°, 18¼ days; at 10° 12 days; and at 12° 10½ days. Among Pleuronectidæ there is a general correspondence between the size of the egg and the developmental period. Thus the Flounder (*Pl. flesus*) with an egg of 0·95mm. in diameter hatches out in 4½ days at 10°C. At the same temperature the Sole (*Solea vulgaris*), which has an egg of 1·4mm. in diameter, requires 10, and the Plaice, with an egg of 1·8mm., 12 days.

The changes in the ovum immediately succeeding fertilization have not been closely studied by any author. The spermatozoon enters the egg through the micropyle; at this time segregation of the protoplasm takes place, and the latter which had previously been diffused round

* 13th An. Report Scottish Fish. Bd., Pt. iii., p. 147, 1894.

the periphery of the yolk mass now collects into a lenticular mass—the germinal disc. When the egg is floating freely, the germinal disc lies downwards, the yolk being uppermost. This lower part of the egg has been termed the “animal pole,” the upper part the “vegetative pole.” A few hours after fertilization meroblastic segmentation begins, by the formation of a single vertical furrow which divides the germinal disc into two blastomeres. This is followed soon by a second furrow transverse to the first and four equal blastomeres are formed. Up to the 8-celled stage at least there are no horizontal segmentation planes. After this stage both vertical and horizontal division planes occur and the germinal disc segments with increasing irregularity until it becomes a many-layered mass of small cells. The blastoderm is thus formed.

The rim of the blastoderm now begins to grow outwards and to envelop the yolk mass by a process of epibolic gastrulation. Towards the end of the 2nd day† it has extended over the yolk so as to cover about 70° of the latter when seen in optical section. The growing margin of the blastoderm is slightly thickened. The space enclosed within this blastodermic ring where the yolk mass comes to the surface is the blastopore, and with the growth of the blastoderm past the equator of the ovum its area continually diminishes. At first it is circular in form and then becomes oval. After 6-7 days from fertilization it disappears entirely.

The embryo begins to be raised off on the 3rd day after fertilization. It lies in such a position that the extremity which becomes the posterior one is situated against the edge of the blastopore. On the 4th day it has lengthened out considerably. The notochord and neural

† Development is supposed to be effected at a temperature of about 7° C.

axis are laid down, and the main divisions of the brain are visible. The optic vesicles are formed but are not yet invaginated, and no mesoblastic somites are as yet discernible. The tail projects as a slight swelling into the blastoporic area. Underneath the tail a small vesicle has appeared, which increases in size with the waning of the blastopore. This is Kupffer's vesicle (fig. 32), a structure characteristic of the Teleostean embryo. It lies immediately beneath the posterior extremity of the notochord, and in close relation to a slight depression under the thickened blastodermic rim beneath the tail protuberance—the "prostoma." Its cavity is bounded by a regular layer of hypoblastic cells, or its dorsal wall is so formed, and its ventral wall is formed by the yolk. In some Teleosts it communicates with the exterior by a narrow opening. It is the invagination cavity of the (masked) Teleostean gastrula, and represents the archenteron. But from its large size and persistence it is probably a functional larval organ, and Sumner* has suggested that it subserves the nutrition of the embryo by aiding in the absorption of the yolk.

On the 5th day constriction of the optic vesicles from the mid-brain is complete, and on the 6th they are invaginated and the lenses are formed so as to lie in the openings of the optic cups. About 18 pairs of somites are now present. The trunk has elongated considerably and the head and tail are now constricted off from the yolk mass; 8 days after fertilization the auditory vesicles are present, the heart is formed and is beating, and the vitelline circulation is being laid down. The tail has increased considerably in length and about 30 somites are present. On the 11th day rudiments of the pectoral fin folds are present.

* Mem. New York Acad., vol. ii, 1900, pp. 47-83.

Pigmentation of the embryo begins on the 9th day by the formation of a row of yellow branching chromatophores on either side of the body; on succeeding days these become very abundant and extend on to the head and cover uniformly the trunk and tail. Black pigment appears on the 13th day as a row of round chromatophores on each side of the body. Later on these become abundant and of a branching form. On the 14th day the eye becomes pigmented, and has a greenish-golden sheen.

The little fish hatches out from the egg on the 17th day. It (fig. 35) is about 6.5mm. in total length—a relatively large size among newly hatched Pleuronectids. The yolk sac is very large. A continuous broad fin runs along dorsal and ventral margins of the body and round the tail. The notochord is straight at the tip, and only rudiments of the pectoral fins are present. It is covered (except the yolk sac) with bright canary-yellow chromatophores, and branching black chromatophores are situated along either side of the body. The eyes are greenish-gold in colour. The mouth is open; the gut is a nearly straight tube slightly dilated at one part and terminating in the anus at the posterior margin of the yolk sac. The œsophagus is open, but has an exceedingly contracted lumen, and there is an extensive yolk sac circulation. A pronephros as described above also exists. The urocyt is in connection with the hind gut, and does not open directly to the exterior. The young fish is still perfectly symmetrical.

The larval period and metamorphosis.—The larval period lasts from the time of hatching until the definitive form and asymmetry of the adult has been acquired; that is till about 6 weeks from hatching. For the first week there is little change in the larva except that during that time the yolk is being gradually absorbed, and at the end of 8 days the yolk sac has disappeared. The larva now

begins to feed. It is probable that it feeds before the yolk has been entirely absorbed. The food is necessarily small, consisting of diatoms and larval molluscs. It grows very slowly, and at the age of 25 days from hatching is only about 7·8mm. in total length and about 1·6mm. in height. After this the increase in height is relatively greater than that in length. Larval crustacea now form the principal food. The tail, which has hitherto preserved its embryonic homocercal character, now bends upwards at the tip, and ventral to this upturned portion fin rays begin to be formed (fig. 36).

Up to 30 days after hatching the larva has retained its bilateral symmetry, and at this stage is precisely similar in form to the ordinary symmetrical Teleostean larva. The greater relative growth dorso-ventrally than longitudinally indicates the beginning of the metamorphosis, and after the 30th day the left eye begins to move dorsally and anteriorly. 40 days after hatching it appears on the dorsal margin of the head just anterior to the right eye. On the 45th day the left eye has attained its definitive position on the apparent right side dorsal and anterior to the right eye. The larva is about $13\frac{1}{2}$ mm. long and $6\frac{1}{2}$ mm. high. During the period in which the eyes are rotating the young fish gradually acquires a new position in swimming; the vertical plane of its body slopes more and more from right to left as the eyes shift round so that in swimming the plane passing through both eyes is always horizontal. At the completion of metamorphosis the whole symmetry of the head has been profoundly disturbed, though that of the body remains as before, except that the opening of the ureter has shifted from the median ventral line to the right side. The horizontal swimming plane of the whole body has been rotated through a right-angle and the fish rests and swims on its morphological

left side. The pigmentation now gradually disappears from the lower side.

The larvæ now feed almost entirely on Copepoda, with which their stomachs are usually crowded; larval Molluscs and larval Crustacea are also eaten. After the metamorphosis the food is changed, and the small fishes, $1\frac{1}{2}$ to 4 inches, feed largely on various Annelids such as *Nereis* and *Pectinaria*, on small Crustacea such as *Mysis*, and various Amphipods and small *Crangons*. Later on the fish adopts its definitive food, which is mostly Mollusca, the favourite forms being *Cardium*, *Tellina*, *Mactra*, *Scrobicularia*, *Donax* and *Mytilus*. The character of the food changes little during the rest of its life.

Rate of growth.—A variable time is taken up by the changes above described, which were observed in larvæ kept in aquaria. For instance, although the Plaice in the Danish seas may spawn as early as November, no larvæ of 12mm. length are taken there till May. They therefore require six months to pass through the metamorphosis. Two methods have been adopted for estimating the rate of growth subsequent to the larval period. The most obvious one is to keep a large number of young fish in captivity in aquaria, and to observe for as long a period as may be possible the changes in body length. This method is evidently open to the grave objection that the fishes live under artificial conditions, and these may influence their rate of growth. The other method is to fish often in waters which contain great numbers of Plaice of different sizes, and to deduce the growth rate from the grouping of the individuals of different lengths. When this is done and the results of measurement of all the fishes captured are tabulated, it is seen that those captured at any one time may be arranged into several groups in each of which the greater number are grouped round cer-

tain typical lengths, and if such experiments are kept up for some time an approximation to the rate of growth may be arrived at.

Such experiments have been carried out both in this country and in Denmark. Dannevig* found that on the East Coast of Scotland the Plaice grows about three inches in the year. The average size at the end of the first year is 77·2mm., at the end of the second 156·7, and at the end of the third year 233·1mm. The experiments also show that it is during the warmer part of the year—May to October—that growth takes place. During the winter it is practically arrested.

The period following the metamorphosis of the fish till the third or fourth year may be called the immature stage. It is characterised by the undeveloped condition of the reproductive organs, and by the gradual outward migration of the fish towards deep water. The ovaries remain small and contain only small transparent ova. At a variable size and age sexual maturity is indicated by the gradual enlargement of the ovaries and testes and by the occurrence in the former of eggs containing yolk. After the first sexual maturity occurs the ovaries never revert to their condition prior to maturity, and it is always possible to distinguish a fish which has previously spawned.

Sexual maturity.—The size at which first-sexual maturity occurs is variable within somewhat wide limits in the seas round the British Isles, and as a knowledge of this size is of considerable importance as a basis for fisheries legislation, great pains have been taken to estimate it for various localities. It may vary within very wide limits—thus in Danish waters spawning female Plaice of 7" in length have been exceptionally taken,

* On the rate of growth of the Plaice. 17th An. Rep. Scottish Fish. Bd., p. 232, 1898.

while in the North Sea immature female fish of 17" have been observed. In the male sexual maturity is first attained at a lesser size than in the female; in Danish waters ripe males 7 inches long, and in the North Sea 9 inches occur. The most convenient size* for purposes of legislation is that lowest size at which as many Plaice are mature as immature. This is the average size of first maturity, and it is of course lower in the male than in the female. In the northern part of the North Sea the female reaches maturity for the first time on the average at $15\frac{1}{2}$ inches, and the male at $12\frac{1}{2}$ inches. In the southern part of the North Sea these sizes are $13\frac{1}{2}$ inches for the female and $10\frac{1}{2}$ for the male. In the English Channel Cunningham found that nearly all Plaice were mature at 15 inches, and in the North Sea Holt found that at 17 inches nearly all the fish observed were mature. In the Danish seas much lower sizes than these have been estimated by Petersen.† Thus the average sizes at which Plaice first become mature are 10 inches in the Baltic, 11 inches in the Lesser Belt and 12-13 inches in the Kattegat. In the Irish Sea the smallest mature female observed was 13 inches in length, and the largest immature female 19 inches. The smallest mature male obtained was $10\frac{1}{2}$ inches long, and the largest immature male 13 inches. Sufficient fish have not been examined in this district to enable satisfactory average sizes for the first maturity to be established.

It is probable that the Plaice spawns every year after sexual maturity is attained, but there is no certain evidence on this point, nor is it known what are the yearly increments of growth after the third year of life. In the

* See Kyle, 18th An. Rep. Scottish Fish. Bd., Pt. iii., p. 189, 1900, for a discussion of this subject.

† 4th Report of the Danish Biol. Station, 1894, p. 3.

largest fish obtained the reproductive organs are still functional. The maximum size for the North Sea seems to be 28 inches, for the Danish seas it is smaller, about 22½ inches. When the Iceland Plaice fisheries were first exploited, very large specimens—over 30 inches in some cases—were obtained.

Migration and distribution.—Wherever the distribution in space of the Plaice has been attentively studied it has been found that a very well marked segregation in respect of the size of the fish exists. There is a close correspondence between the size of the fish and the depth of the water at the bottom of which it is found. The size increases with the depth. The fish does not exist outside the hundred fathom line, and indeed practically all the fishing is carried on in seas varying from 20 to 50 fathoms in depth.

Since only the larger individuals are functionally reproductive, it follows that the Plaice spawns only in deep water, and it is the case that the spawning grounds are always situated at some distance from the shore. These spawning grounds are usually very definitely located in any district. Thus on the East coast of Scotland such areas occur in the North about 16 miles seaward from Moray Firth, and further South off St. Andrews Bay and the Firth of Forth. In the Danish seas the fish only spawns in the more open waters, such as in the eastern parts of the Kattegat, in the Belts and in the Baltic. In the Irish Sea the positions of some such spawning grounds have also been determined, and one notable area lies East from the South end of the Isle of Man in a depression having an average depth of about 23 fathoms and surrounded by water of 16-20 fathoms in depth. The bottom consists of soft bluish-black mud with an abundant fauna. *Scrobicularia* and *Turritella* are very abundant, and the

Pennatulid *Virgularia* is also common and forms a constant food of various Gadidæ. Many edible fishes spawn here, Pleuronectids like the Plaice, Flounder and Dab, and Gadoids such as the Cod, Haddock and Whiting. During the spawning season ripe fish may always be taken by trawling on the ground, and pelagic eggs in various stages of development are found in plankton gatherings made at the surface. Another spawning ground exists further North, due East of the North end of the Isle of Man. On the West side of the Isle of Man are grounds due West of Dalby where other Pleuronectids, and probably the Plaice also, spawn, and it is very probable, though systematic surveys have not yet been made, that similar spawning areas lie further South out from the Lancashire and Welsh coasts.

As we have already stated the Plaice emits its spawn at the bottom of the sea and the eggs rise towards the surface. Here their inshore migration begins. The developing embryo while still within the egg capsule has of course no power of movement of its own, and even after it has hatched and is a pelagic organism its powers of migration are extremely limited, so that its present movements are determined entirely by the combined operation of physical agents, waves, prevailing winds, tidal drift and currents, and from a consideration of the working of these factors the general course of the eggs and embryos from the spawning grounds can be determined.

The general drift of small objects floating at or near the surface of the sea has been studied in the Irish Sea by observing the movements of weighted bottles designed to drift partially or wholly submerged. Two such series of experiments have been made,* and their results shew that the combined operation of the various agents indicated

* Lancashire Sea Fish. Laby. Reports, 1895, p. 12, and 1898, p. 30.

above is to carry small floating objects in an easterly and northerly direction. Thus eggs and embryos floating at the surface on the spawning ground to the South-east of the Isle of Man will travel easterly with a slight drift to the North to Morecambe Bay, the estuary of the Duddon and to the Cumberland coast. It is also evident that the young fish inhabiting the shallow waters further South, that is in the Ribble and in Liverpool Bay and the Cheshire coasts, must have originated elsewhere than in the spawning grounds referred to. Mr. R. L. Ascroft informs us that from his experience of the drift of floating wreckage it is probable that fish spawning far South in Cardigan Bay and off the Welsh coast generally produce the young fish in the southern and central portions of the Lancashire coast. Up to the present time the spawning areas off the Welsh coast have not been investigated.

This first pelagic stage of the young Plaice is the period during which both embryonic development and larval metamorphosis take place. Up to the time when the rotation of the eyes is fairly in progress the young fish swims freely in the upper layers of the sea, and during that change it gradually sinks until, when metamorphosis is completed, it finally settles on the bottom. It is generally agreed that the young Plaice during this change cannot, or at least does not, inhabit the sea at any great depth. It is probable therefore that should the larvæ begin to sink while still in deep water their destruction follows, and it seems essential that they should have nearly completed their larval changes not earlier than the time when they arrive at the shallow coastal waters. About 30 days after hatching the larvæ seek the bottom and this gives a period of over 40 days for them to complete their inshore drift from the spawning grounds.

During this drift inshore the embryos and larvæ are

naturally exposed to many dangers. They are probably eaten by many pelagic animals, though there is not much published evidence on this point. In Loch Fyne, however, the floating fish eggs are closely associated with great numbers of Copepoda, and this results in the eggs being eaten by the herring in the search of the latter after Copepoda and other pelagic Crustacea, and pelagic fish eggs have been found in the stomach of that fish. It is possible, however, that physical events are at least as fruitful causes of the destruction of floating eggs and larvæ as predaceous pelagic animals. The change from the pelagic to the demersal mode of living, for instance, happening when the larva is still in deep water. Remarkable conditions are present in the Baltic. Petersen* has shown that young Plaice (up to 2-3 inches in length) are entirely absent in that sea, though spawning fish are abundant, and, as Hensen has shown, fertilized eggs are there in enormous abundance. The low specific gravity of the water affords the explanation. At a specific gravity of 1.0140 (at 9°C.) a great number of Plaice eggs sink to the bottom, and at a specific gravity of 1.0120 (at 10°C.) all sink. The lowest specific gravity at which the eggs can drift about without any sinking is 1.0152 (at 9.8°), and if in their migration they enter water of less than this density their destruction follows. Now it happens according to Hensen that about once every month there occurs such a low specific gravity of the Baltic water that all the Plaice eggs sink. There is of course a possibility that the eggs may go on developing at the bottom, but this is unlikely. It is possible too that a low salinity of the water may prejudicially affect the processes of development, but this subject has not been adequately investigated. It is possible also that Plaice eggs entering the estuaries on the Lancashire coast may

* Rep. Danish Biological Station, IV., 1894, p. 27.

be destroyed in this way, but the variation in the salinity of those waters has not been thoroughly investigated.

Wherever spawning grounds may be located in the Irish Sea, it is hardly likely that a longer period than 40-45 days can elapse before the larva finds itself in suitable conditions on shallow sandy shores.

The young Plaice now enters on its life in the "nursery" ground. Practically the whole of the Lancashire and Cheshire coast consists of ground of this character—flat, sandy shores with shallow water overlying. There are, however, several localities to which in particular the term is applied; there is the whole of the shallow water round the mouth of the Mersey, the whole estuary of the Ribble; the ground out from Blackpool known as the Blackpool closed ground, the whole of Morecambe Bay and the estuary of the Duddon at the boundary of Lancashire and Cumberland. On all these grounds vast quantities of young and immature Plaice up to fish of 2-3 years old are found. Very young Plaice and other Pleuronectids appear on these shores during June every year. They have as a rule completed their metamorphosis, though a few may generally be got with the eyes in the course of rotation. They are generally about $\frac{1}{2}$ inch and less in length, but have assumed the perfect form of the adult (fig. 37). They may be found in great numbers in the shallow sandy pools left by the receding tide, where very many are stranded and perish. By the autumn these little fish have grown to about 2-3 inches in length. They are then present in great numbers on the banks or shallower waters of the nursery ground. In winter they disappear to a great extent from these banks, or at least are not taken in the shrimp trawl, and it is probable that they either bury themselves in the sand when the colder weather approaches (this is a common

thing with much older Plaice), or they migrate to the deeper portions of the nursery ground such as the channels. The latter seems to be the case with the Mersey nursery. Great quantities of young Plaice are to be found there on the sandbanks, where the water is shallowest, during July, August and September, maximum quantities being taken in the latter month. During the winter months, however, comparatively few are found there, but they are abundant in the channels where the water is deeper. This local migration then goes on independently of the larger movement. The Plaice move from the shallow water to the deeper as the colder months approach and from the deeper water in the channels to the shallow banks as the temperature rises.

The young Plaice on these nursery grounds form part of an exceedingly abundant vertebrate and invertebrate fauna. They are associated with other Pleuronectid and Gadoid fishes—the dab, flounder, sole and solenette (*Solea lutea*), with occasionally young brill and turbot and the whiting, haddock and cod. Young sprats (*Clupea sprattus*), sand-eels (*Ammodytes*), *Cottus*, sting-fish (*Trachinus*) and *Centronotus* are also found; all these with the exceptions of the sting-fish, sprat and solenette are young and immature fish. Of the Gadoid fish the whiting are very abundant. These are young fish, in their first year probably, and generally not exceeding five inches in length. The invertebrates are usually crabs (*Portunus*) and star-fish (*Asterias*), and great numbers of shrimps (*Crangon*). The crabs alone often form nearly half the total bulk of the catch.

These young fish are continually being captured in the shrimp trawl, which having a square mesh of $\frac{1}{2}$ inch side, retains them. We may quote one single catch to give an idea of the bottom fauna of the Mersey nursery

ground associated with the Plaice during August. The catch was taken by a shrimp trawl the length of the mouth of which was 25 feet and with a mesh of $\frac{1}{2}$ inch side. It was dragged for one hour over two miles of ground in six fathoms of water. The bottom was a mixture of sand and mud; the contents of the net were—

Soles, 257; 11 were over 8 inches long, $\frac{1}{3}$ of the catch were 2"-8", the remainder 2".

Plaice, 265; 6 were over 8"; remainder 2"-8".

Dabs, 896; 2 were over 8", remainder 2"-4".

Skates, 18; 7" broad across pectoral fins.

Whiting, 285; 5" long.

Shrimps, 20 quarts (a quart contains from 200 to 400 animals).

In addition to these about 200 Solenettes were caught, many other fishes (*Trachinus*, *Ammodytes*, *Clupea sprattus*) and a great number of Crabs.

On the Blackpool Closed Grounds in the central part of the Lancashire shores even larger catches of young Plaice have been made. Thus in 4 drags with a shrimp trawl on—

September 25, 1893, for a drag of $2\frac{1}{4}$ miles, 3,302 plaice were caught.

December 28, 1893, " " $1\frac{1}{3}$ " 4,520 " "

January 2, 1894, " " $\frac{1}{3}$ " 2,511 " "

February 14, 1894, " " $\frac{1}{2}$ " 2,151 " "

Over 10,000 young Plaice, of 2"-4" mostly, being caught in these four drags alone.

In the various nurseries the fauna associated with the Plaice varies somewhat, but in all shrimps are always found where young Plaice and other Pleuronectids occur.

With increasing size the immature Plaice move out from the nurseries into deeper water. This off-shore migration has been studied in an ingenious way by

Fulton* on the East coast of Scotland. Spawning takes place on the off-shore grounds out from the mouths of the Forth and St. Andrews Bay, and the eggs are borne inwards and supply the nurseries in those waters. Numbers of Plaice on these inshore grounds were captured and marked by the attachment of a numbered label, and then liberated. After variable periods these fishes were recaptured, generally by the fishermen, and then returned to the Fishery Board officers. In this way the course after liberation was determined, and it was found that a slow migration from the South and round the North coasts of the Firth of Forth and then round Fife Ness into St. Andrews Bay took place, the fishes then moving outwards from these shallow waters to the spawning grounds. It is certain that some such movement takes place on the Lancashire coasts, though Fulton's experiments have not been repeated there. The distribution of sizes is, however, sufficient evidence, backed with what we know of the actual movements in other places. We have seen that on the nursery grounds great numbers of young Plaice of about $\frac{1}{2}$ inch long are found during the early summer, and owing to the great quantity of these small fishes the average size at that time must be very low. Towards September, however, these little fishes have entirely disappeared from the sandy pools, and the numbers of Plaice on the grounds slightly off-shore (up to 6 fathoms in depth) have greatly increased. These fishes, which are now from 2 to 4 inches in length, are the same individuals which crowded the sandy pools between tide marks some months earlier, and the first part of their off-shore migration has begun.

Further out to sea within territorial waters generally the average size of the Plaice caught in the trawl nets is

* 11th An. Report Scottish Fish. Bd., p. 176, 1892.

much greater. Probably about 9 inches will represent the average size of the fish caught in Morecambe Bay and generally within the 3 miles limit. These fishes are now marketable, and in suitable places all along the coast great quantities at this size are caught in the stake nets. Larger individuals are of course often got, but on these in-shore fishing grounds mature Plaice are never or only very exceptionally captured. It is these immature fishes which in their gradual migration outwards form the mature Plaice population of the more open sea. At or near the spawning season they congregate on the spawning grounds.

Briefly summarized then the migratory movements of the Plaice are (1) the passive drift in-shore of the developing eggs and metamorphosing larvæ terminating as the larva acquires the adult form and settles to the bottom, and (2) the slow outward movement of the young fish, deeper water being continually sought as it increases in size. This movement ends as the fish becomes mature. Thereafter its movements are probably very limited. During the spawning season it probably does not travel at all. With the extrusion of spawn another generation begins the migratory cycle.*

* We have described only the larger migrations which are part of the life movements of the Plaice. Smaller and local migratory movements are of course continually going on. Mr. R. L. Ascroft informs us of a curious instance which illustrates the connection between these smaller movements and physical events. A severe storm about 1885 was followed by a very marked increase in the numbers of Plaice in one of the channels of the Ribble estuary—the Bog Hole. For about four days great quantities were caught, one of the sailing trawlers getting as much as 180 score of fish (value £30) in a day. The cause of this remarkable abundance was that the storm and rough water washed off the "Sand pipes" (*Pectinaria belgica*), which existed in great abundance on the neighbouring banks, into the channel, and the Plaice followed the food.

B.—THE PLAICE FISHERY.

We are able to present here only a very brief sketch of the economy of the Plaice, and the reader who is sufficiently interested in this direction is referred to the very extensive literature which has now been published in Britain, Germany and Denmark. We propose to deal only with the methods in use for the capture of the Plaice, and with the causes of the apparent decline in value of the fishery, and the regulations which have been suggested for the future welfare of the industry.

Round the British coasts the Plaice is fished for in three ways. It is caught by spearing, by means of stake nets and by trawling. Of these methods the latter is incomparably the most important. Comparatively few fish are caught by spearing, and this method is only pursued in shallow waters and then to a very limited extent. Stake-net fishing is much more important, and is carried on at many parts of the coast on the foreshore between tidemarks where conditions are suitable. The net is about a yard in width and is of variable length. In Lancashire waters it may not exceed 300 yards in length, and it has a square mesh of either 6 or 7 inches in periphery. It is stretched on a row of stakes driven into the sand in a straight line, at right-angles to the direction of the tidal flow. It may be provided with pockets. Fish swimming with the tide are caught in the meshes and are removed when the net is "fished" at low water. At sea the Plaice is fished by means of the trawl. The trawl net is a conical bag of variable length. Its mouth is held open by means of a wooden beam on which the net is stretched, so that the open mouth is rectangular in shape. At either end of the beam are fastened iron frames, the "irons," the lower parts of which rest on the ground. The

lower margin of the mouth of the net, that which rests on the ground, is laced on to a stout rope—the “foot rope,” which is much longer than the beam and accordingly drags behind the latter in a wide bight. From either iron a strong rope proceeds—the “bridles,” the free ends of which are fastened together by the “shackle.” To the shackle the trawl warp, either of rope or of steel strands, is fastened. When fishing the whole contrivance is dragged on the sea bottom, and after a variable time the net is hauled on board the vessel, and the apex of the cone, the “cod end,” is untied, and the contents are allowed to drop out on deck.

The dimensions of the trawl vary. In Lancashire territorial waters (within 3 miles from low-water mark), when the length of the beam does not exceed 18 feet, there must not be less than 50 rectangular meshes in the circumference of the net, when it exceeds 18 and is less than 25 feet there must not be less than 60 meshes, and when the beam exceeds 25 feet the net must contain not less than 80 meshes. The mesh of the trawl net must measure (with a certain exception) 7 inches at its periphery. Within the territorial waters only sailing vessels may trawl. Outside on the high seas there are of course no regulations, and the trawl may have any form and dimensions desired. When employed by steam fishing vessels the trawl beam may be as long as 50 feet, but the beam trawl seldom exceeds those limits.

Since about 1896 the beam trawl has been largely superseded in deep sea trawling vessels by the “otter” trawl. In this apparatus the general form of the beam trawl is retained, but the beam is discarded, and its place is taken by a strong rope, the “head line,” to which the upper margin of the mouth of the net is laced. The foot rope is the same as in the beam trawl but the head line

may be 120 feet long. The mouth is kept open by being attached to "otter boards," which are very large and heavy wooden boards shed with iron, one edge of each of which rests on the ground. They take the place of the irons in the beam trawl. They are set at an angle to the direction in which the net is dragged, and by being pressed outwards when pulled keep the net open. The net is hauled by two warps, one of which is attached to each otter board and passes in over one of the quarters of the vessel. The otter trawl is stated to have an efficiency 37-50 per cent. over that of the beam trawl.

These are the two principal methods of fishing in this country. In Denmark the "seine" net takes the place of the trawl. The Danish Plaice seine is a bag of netting about 20 feet long, the mouth of which is produced out into two wings of about 180 feet in length. The depth of the mouth and wings is about 7 feet. There are 5 or 6 meshes to the foot in the netting. The apparatus is used from an anchored vessel by being "shot" in a wide curve at some distance from the vessel. It is then hauled by two warps, one attached to each wing. The net drags on the bottom in the same manner as the trawl. In Denmark the fish are landed alive, a custom which is quite exceptional in British fishing, the fish being brought to the port of landing preserved in ice.

What the real value of the Plaice fishery in British waters may be is difficult to determine accurately. The official returns made by the Board of Trade collectors of statistics show that for the year 1898, 35,788 tons of Plaice having an initial value of £873,680 were landed at British ports. Of this total quantity 31,544 tons were landed at East coast ports, 2,355 tons on the South coast, and 1,882 tons on the West coast. It will be seen how important the East coast Plaice fisheries are, those grounds yielding

over 88 per cent. of the whole, while the South coast yields 6 per cent. and the Irish Sea only 5 per cent. It is generally believed, however, that these official returns of the Board of Trade are imperfectly collected, and the above figures are to be regarded as minimum values. Accurate returns of the numbers of fish landed at Grimsby in one year alone are furnished by Holt.* For the year ending March, 1894, over $17\frac{1}{4}$ millions of fish were landed at that port. Most of these fish were caught in the North Sea, a small proportion only in Iceland waters.

We have seen that the Plaice, like other Pleuronectid fishes, is a permanent bottom living fish, has a comparatively limited distribution, and a range of migration which is relatively small. On account of these habits it is peculiarly liable to capture by present means of fishing, and at no stage in its life history from the metamorphosis onwards does it go outside the range of the fisherman's operations. While yet on the nurseries it is caught by the shrimp trawler, on the inshore grounds it has become marketable and is caught in the stake and trawl nets, and in the open seas, when mature, it becomes the prey of the deep sea trawler. In many of these respects it contrasts with the commoner round fishes, such as the herring, cod or mackerel. While it is generally agreed that the supply of the last named fishes is practically inexhaustible, it seems no less clear that the abundance of Plaice and other flat fishes may be very sensibly influenced by the operations of modern fishing, and in fact many arguments point to the conclusion that the flat fisheries on British coasts are declining. The present system of collecting statistics is, however, so incomplete that to make out an absolutely convincing proof of this is difficult, and it is only fair to

* Holt—An Examination of the present state of the Grimsby Trawl Fishery. *Jour. Mar. Biol. Assoc.*, vol. iii. (N.S.), 1893-5, p. 339.

state that contrary opinions have been expressed. It is at first sight a paradox that year by year the total catch of fishes in British waters should increase, while the fishing grounds may be really deteriorating. Along with this increase in total quantity of fish caught, however, has gone on a marked increase in the catching powers of the fishing fleets and an extension of the area fished over. The introduction of steam into fishing vessels about 1850, and the use of ice for preserving the catches, made possible the use of larger and more efficient apparatus (the otter trawl latterly), and enabled the vessels to make longer voyages. With this change the small sailing boats began to decrease in numbers, and fishing instead of being carried on by vessels independently owned by masters or crews, became a great capitalised industry.

Therefore although the annual catch has gradually increased, the average catch per vessel is now beginning to decrease, and the density of the fish population in the seas round the British Isles is less than it formerly was. The catches of 4 Grimsby sailing trawlers for every year since 1875 have been published by Garstang,* and all of these shew a marked decrease with hardly any fluctuations.

In Danish seas the same decline has been noticed. Petersen† has shewn that there has been a steady decrease in the size of the Plaice landed for many years, and it is obvious that the reduction in size of the fish landed is indicative of the reduction in number of those present on the fishing ground.‡

* See Garstang Mar. Biol. Assoc. Journ. for these figures and the elaboration of the above argument.

† 4th Rep. Danish Biological Station, 1893.

‡ From the relation between the average size at first maturity and the average size of all mature plaice captured, the change in the fish population of an area may be deduced. See Kyle—18th An. Rep. Scottish Fish. Bd., 1900, p. 200.

It is worthy of note, however, that the decline in the annual quantity of Plaice taken from the North Sea may be regarded as the reduction of an "accumulated stock"* and not entirely as the diminution of the number of fish annually coming to marketable size. At one time the North Sea was practically a virgin ground, and the large and numerous fish taken from it were a stock which had accumulated for many years and which were rapidly fished out.

Obviously the estimation of the fluctuations of the fish population of a great fishing ground is a task of the utmost difficulty. We may mention the quantitative method of plankton investigation as one of the most promising means of dealing with this problem. This method has been greatly developed during recent years by Hensen and the German Fisheries investigators, and it is now possible to make a rough estimation of the number of pelagic fish eggs of any species such as the Plaice, in an extended fishing ground. Only a rough approximation of the eggs present can, of course, be made since many difficulties and sources of error are obviously to be considered. But the Hensen method is as yet the only serious attempt at a "census of the sea" which has been attempted, and it is possible that its refinement and thorough application may go a long way towards solving the question of fisheries impoverishment. We have stated that Hensen estimates the number of Plaice eggs floating in the North Sea during 1895 as about 31 billions. Now it is known that a mature female Plaice produces annually about 300,000 eggs and it was then easy to calculate that about 103 millions of mature female Plaice were present in the North Sea in that year. From the known ratio of the

* See Hjort and Dahl, Rep. on Norwegian Fish. and Mar. Investigations, vol. i., no. 1, p. 151, 1900.

sexes the total number of mature fish can be further calculated. Such determinations made from year to year would obviously give the fluctuation of the adult Plaice population.

Of all the Pleuronectid food fishes the Plaice is the most important by reason of its relatively great abundance and on that account when the probability of the decline of the fishery became evident it was the object of much solicitude on the part of the fisheries authorities, and many remedial measures have been proposed. In this country the continual destruction of immature fish has been the most obvious danger to the fishery, and the remedies have all been directed to the minimising of this evil. The idea underlying the remedies suggested has been to allow as many fishes as possible the chance of spawning at least once in their lifetime. This destruction of immature fish takes place in every form of fishery. Practically all the fish captured in inshore fishing, whether by trawl or stake net, are immature. Even in the deep sea Grimsby fishing more than half the fish landed are immature. In 1894* of the Plaice landed at that port 7 millions were mature and 9 millions immature. Of the same quantity $9\frac{1}{2}$ millions were over 13in. in length and $6\frac{1}{2}$ millions under. At first sight therefore it might appear that the imposition of a size limit below which it would be illegal to land the fish would be an effectual remedy. If based on the size at which sexual maturity first occurs this limit would vary for different localities. It is obvious, however, that such a regulation is impracticable, since the Plaice becomes a marketable fish long before it becomes sexually mature. The imposition of such a limit would close the inshore grounds against plaice fishing altogether.

Other size limits have, however, been proposed, and

* Holt—*loc. cit.*, p. 410.

the adoption of some one will probably come in the future. In 1892 a conference held under the auspices of the National Sea Fisheries Protection Association proposed 10in. as the legal minimum size of marketable Plaice. Following this, in 1893 a Select Committee of the House of Commons recommended 8in. as the limit, being influenced by the existing legal sizes in other countries. In France the legal size of Plaice is $5\frac{1}{2}$ in., in Belgium nearly the same, and in Denmark it is 8in.

It is to be noted that the arguments as to the decline of the Plaice fishery are generally founded on the total *weight* of fish landed, not on the number of individuals, and this has suggested the ingenious "growth-theory" of Petersen* for the betterment of the fishery. In Danish waters the weight of a 10in. Plaice is less than $\frac{1}{2}$ lb., and that of a 14in. fish is more than twice as much. Now if in the time required for a Plaice to grow from 10 to 14 inches the total mortality on the fishery ground is such as to reduce the number of individuals by one-half, the total weight of fish will remain much the same as before. But it is not likely that the mortality will be so great, since the Plaice is singularly free from disease, and at the sizes mentioned its enemies (predatory fishes) are few. It follows then that by deferring their capture until they have grown to 14in. in length a much greater weight of fish will be brought to the market. The utility of a size limit (the most profitable one to be determined by experience) is therefore apparent. Though fewer fish are caught the fishing will become more profitable. The practicability of such a measure is greater in Denmark than in Britain. There fish are brought to the market alive and instruments of capture are designed to that end. Small fish taken can therefore be returned to the sea alive. Here,

* Petersen—*loc. cit.*, p. 48.

with large trawls, heavy catches and long drags, most fish are dead when the net is hauled. The success of such a measure would therefore depend to some extent on the possibility of devising a mesh of such form and dimensions as would capture only moderately large Plaice without prejudice to the capture of other (round) fish trawled for.

As far as inshore fishing is concerned the "vitality" experiments made by Mr. Dawson† for the Lancashire Sea Fisheries Committee have shewn that with moderately short drags (one or two hours) both with fish and shrimp trawls a great proportion of Plaice (81 per cent.) recover when taken from the contents of the net and placed in running sea water. The relative catching powers of nets with different sizes of meshes have also been ingeniously illustrated by the same writer. An ordinary fish trawl of 25 feet beam and with a square mesh of 7in. periphery was used. Round the catching portion of this net a similar net but with a mesh of $4\frac{1}{2}$ in. periphery was laced. The combined net was dragged in the ordinary manner. Fishes which passed through the inner wide meshed net were retained in the outer one. In one such trial the inner 7in. net captured 41 Plaice of about 9 inches in length, while the outer $4\frac{1}{2}$ in. net caught 349 Plaice of about $5\frac{1}{2}$ inches in length which had passed through the inner net. In another trial of this combination net the 7in. net caught 142 Plaice $7\frac{1}{2}$ - $9\frac{1}{2}$ inches long, and the outer $4\frac{1}{2}$ in. net 390 fishes of $4\frac{1}{2}$ inches long. Corresponding results were obtained with the other fishes captured.‡

Petersen's "growth-theory," it will be seen, proposes to remedy the exhaustion of the Plaice fishery by raising

† See Lancashire Sea Fish. Laby. Rep. for 1893, p. 23.

‡ See Holt—Journ. Mar. Biol. Ass., vol. iii., pp. 437-441, 1895, for a discussion of the probable results of regulation of the trawl mesh,

the size and with this the weight of fish landed. The author contends that there are already sufficient eggs and fry in the seas, and that it is not useful to attempt to add more. In this country the view has generally been that the decline in the fishery can be remedied by increasing the quantity of eggs or fry in the nurseries, either by increasing the number of spawning fish by the imposition of a minimum size limit or by artificial incubation, or by protecting the very young fishes on the nursery grounds. In the Irish Sea the nursery is also a shrimping ground, and the only means of attaining the latter object is by interference with the shrimp trawl fishery, for the results of experimental shrimp trawling which we have quoted above sufficiently demonstrate that enormous destruction of Plaice fry necessarily accompanies shrimp trawling in most places where it is carried on. Various attempts have been made by the Lancashire Sea Fisheries Committee to obtain powers to legislate in this direction, and the area known as Blackpool Closed Ground is as yet the only fishing ground where shrimp trawling is forbidden in the interests of the young Plaice and soles which are reared there. The amount of destruction of young Plaice which was due to shrimp trawling on that area will be seen from a consideration of the figures we have quoted above.

The shrimping ground at the mouth of the river Mersey is an area on which shrimp trawling is extensively practised,* and where as we have seen great numbers of young Plaice unfortunately congregate. Experimental hauls with a shrimp trawl have been made for many years by the officers of the committee on a portion of this area, which the Committee recently unsuccessfully attempted to close against trawling during July, August and

* See Lanc. Sea Fish. Lab. Report for 1900, p. 39, 1901, for a short account of this fishing ground.

September of every year. As the result of 7 years' experimental fishing it was found that 567 young Plaice were taken in an average haul with a shrimp trawl on this ground in those months. Now during those 3 months 15 shrimp trawling boats on the average are fishing there every day, each boat making 3 hauls per day on five days per week, 2,925 hauls in all. Supposing each boat to have made the average catch of 567 young Plaice, over one and a half millions of young fishes would have been caught on this area alone during the three months mentioned per year. It must be remembered that in the fishing as ordinarily practised the great majority of these are really destroyed.

The enormous destruction of young fishes due to this method of fishing will be realised when we state that there are altogether about 100 boats employed in shrimp trawling in the Mersey estuary, and the grounds seaward from the river, and that the above calculation applies to only 15 of these frequenting a particular area for 3 months. The Mersey is not the only district in which shrimp trawling is practised. Just as active fishing is carried on in the Ribble estuary and in Morecambe Bay and in many parts of the coast, "cart-shanking"—an equally destructive form of fishing, is practised. We believe we are under the mark in stating that the yearly destruction of young Plaice on the Lancashire and Cheshire coasts before the closure of the Blackpool ground due to shrimp trawling must be measured by the hundred million.

It is a regrettable circumstance that regulation with a view to the protection of the young Plaice on the nursery grounds must to some extent interfere with the prosecution of shrimp trawling, but it seems probable that the loss incurred by the latter fishery would be more than compensated by an increased number of Plaice on the fishing

grounds, and even if these were caught while still immature fishes frequenting territorial waters there would still be a net gain. It is a question worthy of consideration therefore whether, in the interests of the Plaice fishery, some restrictive measures applied to methods of shrimp fishing would not be of benefit to the whole fishing industry.

We are referring here to the method of fishing for shrimps with the shrimp trawl, which is a net of the pattern of the larger fish trawl described above but with a mesh of 2 inches in periphery. Other forms of shrimp nets are used, particularly the "shank" net, which is a net like a trawl but having the beam, foot rope and irons replaced by a rectangular wooden frame. A further improvement consists in attaching the lower edge of the net, not to the lower bar which drags on the ground, but to another bar, parallel to this but placed two or three inches above it. When disturbed the shrimp jumps, and, clearing the bar, enters the net, while the fish when disturbed swims off close to the ground and may escape through the space between the two bars. Experiments have shewn that these two nets capture relatively less fishes and more shrimps than the ordinary shrimp trawl.

We have yet to refer to the artificial incubation of Plaice eggs as a means of recruiting a fishing area in process of exhaustion by overfishing. So far this has only been extensively practised in Scotland. Mature male and female Plaice are captured some time before spawning begins and are penned in a "spawning pond." Spawning and fertilization take place in the pond as in the sea and the fertilized eggs are collected daily and are put into the "hatching boxes." Through these a constant stream of sea water passes and they are kept in continual motion to avoid the clustering of the eggs and the risk of insuffi-

cient aeration. The eggs develop in these boxes and the larvæ after being retained for some time are taken out to sea and "planted" in a suitable locality. It will be obvious from what we have stated above with regard to migrations that the larvæ must be set free in such a place that the prevailing winds and tidal drift will carry them to a nursery (which must be present in the area dealt with) in which the conditions for further development are suitable and in such a time that the assumption of the demersal habit will coincide with the arrival of the larvæ on the nursery grounds. The ultimate aim of the hatching operations is to rear the larvæ through the period of their metamorphosis under artificial conditions. It has, however, been found extremely difficult to rear even a small proportion through the period referred to since great numbers die during the period immediately following the absorption of the yolk sac. In practice, therefore, the larvæ are set free before this mortality has seriously commenced. The Scottish Fishery Board, in addition to their utilitarian object of adding to the number of young fish in the sea, have since 1897 been devoting attention to the interesting experiment of placing some millions of fry yearly in one limited area where they have reason to think they may be able to test the result by periodic observations on the young fish fauna. In the period between 1894 and 1899 inclusive the Board set free 136 millions of artificially hatched larvæ, and since 1897 these have been planted in Loch Fyne, the area chosen for experiment.

The argument for the utility of sea fish hatching rests to some extent on the hypothesis that the period during which the fish are being dealt with in the hatchery is that during which the mortality in nature is greatest. Since, in the hatchery, the eggs and larvæ are safe from enemies or prejudicial changes in their physical surround-

ings, this mortality is avoided. It is most probable that during their pelagic life the eggs and larvæ are destroyed by being eaten by other animals or by physical changes, but unfortunately we have as yet no idea of the proportion of eggs or larvæ so destroyed. Experience in the hatchery shews that it is during the period between the absorption of the yolk sac and the beginning of the metamorphosis that the mortality is greatest. This critical period is characterised by the change in the means of nutrition of the larva, which having used up the food yolk, begins to feed on planktonic organisms. If this mortality exists in nature, and if it should become possible to avoid it in the hatchery, then the gain would be very considerable, but until it shall become possible to rear the greater portion of the larvæ hatched through their metamorphosis all that is gained in the hatchery is the immunity of the eggs and larvæ and of the fishes in the spawning pond. From this latter point of view—the immunity of the fish yielding the eggs—the hatchery is to be regarded as a reserve of spawners, and its function becomes the more valuable the greater the reduction of the fish population in the area dealt with. It is to be regarded as effecting the same end as would be brought about by protection of mature fish on the spawning grounds—protection which at present seems impracticable, or protection of the fry caught in the course of other fishing—protection also apparently impracticable. We refer here to the treatment of restricted areas. Probably the effective treatment of such an area as the whole North Sea by artificial hatching is at present impracticable. The deficit which the hatchery would have to make good is the assumed reduction of the mature Plaice population, and this most probably takes place on a scale which it would be difficult to approach by artificial operations according to our present ideas and methods.

It has been suggested that much the same results would be attained by the removal and fertilization of the ripe eggs from Plaice caught in the course of commercial fishing and the immediate return of these to the sea without having undergone treatment in the hatchery. We do not know whether this is practicable, and at any rate, the number of ripe eggs in the ovary of a Plaice at any one time is only a small proportion of the total number present. This method of obtaining eggs for the hatchery has, however, been adopted at times. The trawling vessels have been boarded on the fishing grounds and ripe fish have been "stripped," the eggs fertilized and taken to the hatchery.

As we have seen the most striking fact in the life history of the Plaice is its limited range of migration, and this has suggested the possibility of recruiting a limited fishing ground in process of exhaustion, by planting artificially hatched larvæ on it. The most economical method of obtaining the eggs would be from fish caught in the course of commercial fishing. Obviously the scale on which the hatchery would most effectively work would be determined by a knowledge of the annual reduction of the fish population by fishing operations.

EXPLANATION OF PLATES.

Reference Letters.

- A. car.*—Internal carotid arteries (the two outer ones).
A. car'—External carotid artery.
A. Cm.—Coeliaco—mesenteric artery.
A. coe.—Coeliac artery.
A. ep.—Right epibranchial artery.
A. F.—Anal fin.
Af. Br. 1—4.—First to fourth afferent branchial arteries.
A. gen.—Common genital artery.
A. gen'—Right genital artery.
A. hep.—Hepatic artery.
A. hy.—Hyoidean artery.
Al. S.—Alisphenoid.
amp. a. }
amp. e. } —Anterior, external, and posterior ampullæ of the semicircular
amp. p. } canals.
An.—Angular.
a. nos. }
a. nos'. } —Right and left anterior nostrils.
ant. cr.—Crista acustica ampullæ anterioris.
Ao. d.—Dorsal aorta.
A. œ.—Oesophageal artery.
A. op.—Ophthalmic artery.
Ao. V.—Ventral aorta.
A. pe.—Pelvic artery.
Ar.—Articular.
A.R.—Accessory ribs or intermuscular bones, numbered from before backwards.
*A.R.**—Tubercle on fourteenth and many of the succeeding vertebræ, representing probably a fused accessory rib.
a. s. c.—Anterior semicircular canal.
A. scl.—Right and left subclavian arteries.
A. sp.—Splenic artery.
Aur.—Auricle.
Ax.—Axonosts or interspinous bones, numbered from before backwards.
Ax.^a—Transverse ligament connecting axonost with skin.
Ax.^b—Triangular plug of cartilage occurring in the head of every axonost.
A. Zy.—Anterior zygapophysis.

B. A.—Bulbus arteriosus.

B. Br. 1-4.—Basi-branchials 1 to 4.

Bd.—Bile duct.

B. O.—Basi-occipital.

Br. 1.—First holobranch. 1, the first visceral arch.

Br. R.—Branchiostegal rays, numbered from before backwards.

Bs.—Baseosts, numbered from before backwards.

C.—Centrum.

C. Br.¹ }
C. Br.⁴ } —Cerato-branchials of the first and fourth branchial arches.

C. F.—Facet on atlas for paroccipital condyle.

C. Fn.—Caudal fin.

C. Hy.—Cerato-hyal.

cil. b.—Ramus ciliaris brevis.

cil. g.—Ciliary ganglion.

cil. l.—Ramus ciliaris longus.

Cir. c.—Circulus cephalicus.

Cl.—Clavicle.

Co.—Coracoid.

com. 1-vii.—RR. communicantes between the sympathetic and the first seven spinal nerves.

com. v.¹—R. communicans between the sympathetic and the N. trigeminus.

Cr. C.—Cranial cavity.

d. 2-6.—Dorsal roots of the spinal nerves 2 to 6.

D.—Dentary.

d. b. }
d. c. } —Dorsal roots of the first spinal nerve.

d. end.—Vestigial ductus endolymphaticus, with two minute utriculo-saccular canals opening into its base.

D. F.—Dorsal fin.

E. Br.¹ }
E. Br.⁴ } —Epibranchials of the first and fourth branchial arches.

Ef. Br. 1-4.—First to fourth efferent branchial arteries.

Ep. 1 }
Ep. 2 } —First and second epural bones.

Ep. Hy.—Epi-hyals.

Ep. O.—Epiotic.

Ep. P.—Epiotic process of epiotic.

e. s. c.—External (horizontal) semicircular canal.

Eth.—Ethmoid cartilage.

Ex. O.—Exoccipital.

ext. cr.—Crista acustica ampullæ externæ.

f. car.—Carotid foramen, transmitting the internal carotid artery.

f. gl.—Foramen of the N. glossopharyngeus.

f. jug.—Jugular foramen, transmitting the superior (internal) jugular vein, the ophthalmic artery and the T. hyomandibularis facialis.

F. M.—Foramen magnum (occipital foramen).

f. olf.—Olfactory foramen in the pre-frontal by which the N. olfactorius reaches the nasal chamber.

F. R.—Fin rays.

F. R.^{a,b}—The two pieces forming a single fin ray.

F. R.^c—Ligament connecting the two halves of the fin ray.

F. R.^d—Ligament connecting one half of the fin ray with the baseost.

F. R.^e—The right abductor muscle of the fin ray. The elevator and depressor muscles do not appear in this section.

F. Sp. N.—Foramina for the spinal nerves.

F. Sp. N.³—Foramina for the fourth spinal nerve.

f. tr. fa.—Trigemino-facial foramen, transmitting the vth and viith nerves except the T. hyomandibularis facialis.

f. vg.—Foramen of the N. vagus.

g. 3—6.—Ganglia of the spinal nerves 3 to 6.

g. v—vii.—Massed ganglia of the trigeminal and facial nerves.

g. ix.—Ganglion of the N. glossopharyngeus.

g. x. 1.—Ganglion of the first branchial trunk of the N. vagus.

g. x. 2—5.—Ganglionic complex formed by the second, third and fourth branchial + the intestinal ganglia of the N. vagus.

g. coel.—Ganglion coeliacum.

g. d. 2.—Dorsal ganglion of the second spinal nerve.

g. extcr.—Extracranial ganglion of the first spinal nerve.

g. intcr.—Intracranial ganglion of the first spinal nerve.

g. v. 2.—Ventral ganglion of the second spinal nerve.

H. A.—Haemal arches, numbered from before backwards.

H. Br.¹—Hypo-branchial of the first branchial arch.

H. C.—Haemal canal.

H. Hy.—Hypo-hyals.

Hm.—Hyomandibular.

Hm. F.¹⁻²—Cup and facet for head of hyomandibular. Cp. fig. 5.

*Hp.*¹ }
*Hp.*² } —First, second and third hypural bones.
*Hp.*³ }

H. S.—Haemal spines, numbered from before backwards.

H. S.†—Last three haemal spines.

hy. c.—Hyomandibular sensory canal.

I. Cl.—“Inter-clavicle.”

I. Hy.—Inter-hyal.

I. M. C.—Inter-maxillary cartilage.

In.—Innominate or pubic bone. The figures denote its three parts.

in. buc.—R. buccalis internus facialis.

inf. c.—Infraorbital sensory canal.

I. Op.—Inter-operculum.

I. Ph.—Inferior pharyngeal bones, representing a fifth pair of branchial arches.

Jac. anast.—Jacobson's anastomosis from the ninth to the seventh cranial nerves.

Jug. g.—Jugular ganglion of the N. vagus.

lag.—Lagena.

lat. c.—Lateral sensory canal.

L. Fr.—Left frontal.

l. g. x.—Ganglion of the R. lateralis vagi.

L. Lc.—Left lachrymal.

L. Na. C.—Position of left nasal chamber.

low. in. buc.—Lower division of the R. buccalis internus facialis.

L. P. C.—Left paroccipital condyle.

L. P. Fr.—Left pre-frontal.

l. rec. vii. }
l. rec. x. } —R. lateralis recurrens facialis and vagi.

man. v. }
man. vii. } —R. mandibularis trigemini and facialis.

man. ext. vii.—R. mandibularis externus facialis.

man. int. vii.—R. mandibularis internus facialis.

m. a. s.—Macula acustica sacculi.

M. C.—Pads of soft cartilage (fibrous in parts).

m. d. op.—Twig from the N. trigeminus to the M. depressor operculi.

M. E.—Posterior portion of the mesethmoid bounding the orbit in front.

M. E.'—Anterior portion of the same bearing the beak-like ridge for the intermaxillary cartilage.

M. Pt.—Meta-pterygoid.

m. r. u.—Macula acustica recessus utriculi.

Ms. Pt.—Meso-pterygoid.

Mx.—Maxilla.

mx. v.—R. maxillaris trigemini.

N.—Cup shaped cavity at each end of centrum containing vestiges of the notochord.

N. A.—Neural arch.

Nc.—Notochord.

N. C.—Notochordal canal in centrum placing the notochordal spaces (*N.*) in communication.

n. ch. }
n. ch.¹ } —Right and left nasal chambers.

n. olf. }
n. olf.¹ } —Right and left olfactory nerves.

N. S.—Neural spines, numbered from before backwards.

N. S.†—Last three neural spines.

n. sac.¹⁻⁵—The five right and left nasal sacs.

n. sp.¹ }
n. sp.¹¹ } —*NN.* splanchnici.

O. C.—Occipital condyle.

Oc. S.—Occipital spine.

Od.—Opening of oviduct.

Od.^r—Common ovarial chamber.

Od.^o—Interior of right ovary.

o. i.—Branch of the *N. oculomotorius* to the inferior oblique muscle.

o. lam. }
o. lam.^r } —Right and left series of olfactory laminae.

Op.—Operculum.

Op. O.—Opisthotic.

o. pr.—*Nervus ophthalmicus profundus* (trigemini?) and ganglion.

op. s. vii.—R. opercularis superficialis facialis.

o. s.—*N. patheticus* to superior oblique muscle.

oto.—Saccular otolith.

out. buc.—R. buccalis externus facialis.

Pa.—Palatine.

pal.—R. palatinus facialis.

p. a. l.—Papilla acustica lagenae.

Pa. P.—Parotic process of pterotic and opisthotic.

Par.—Parietal.

Pa. S.—Parasphenoid.

*P. Br.*¹—Pharyngo-branchial of the first branchial arch articulating with the skull.

*P. Br.*²⁻⁴—Pharyngo-branchials of the branchial arches two to four, forming the superior pharyngeal bone (*S. Ph.*).

P. C.—Paroccipital condyle.

P. Cl.—Post-clavicle.

Per.—Pericardium.

P. F.—Pectoral fin.

ph. x. 1)
ph. x. 2) —RR. pharyngei of the first, second and third branchial trunks of
ph. x. 3) the vagus.

Pl. F.—Pelvic fin.

Pl. F.'—Base of right pelvic fin.

P. Mx.—Premaxilla.

p. nos.)
*p. nos.*¹) —Right and left posterior nostrils.

P. Op.—Pre-operculum.

post. 1)
post. 2) —RR. post-trematici of the first, second, third, and fourth branchial
post. 3) trunks of the vagus.
post. 4)

post. vii.—R. post-trematicus facialis.

post. ix.—R. post-trematicus glossopharyngei.

post. cr.—Crista acustica ampullæ posterioris.

pre. 1.)
pre. 2.) —RR. pre-trematici of the first, second, third and fourth
pre. 3.) branchial trunks of the vagus.
pre. 4.)

Pr. O.—Prootic.

Ps. Br.—Pseudobranch.

p. s. c.—Posterior semicircular canal.

Pt.—Pterygoid.

Pt. O.—Pterotic.

P. Tp.—Post-temporal.

P. Zy.—Posterior zygapophysis.

Qu.—Quadrata.

r. v.—Root of N. trigeminus.

r. i. vii.—Dorsal (sensory) roots of N. facialis.

- r. 2. vii.*—Ventral (motor) root of N. facialis.
- r. ix.*—Root of N. glossopharyngeus.
- r. x.*—Root of N. vagus *sensu stricto*.
- R.**—Ribs, numbered from before backwards.
- r. a. a.*—R. acusticus ampullæ anterioris.
- r. a. e.*—R. acusticus ampullæ externæ.
- r. a. p.*—R. acusticus ampullæ posterioris.
- r. car. ?*—R. cardiacus vagi ?
- r. cerv.*—R. cervicalis of the first spinal nerve (= "N. hypoglossus.")
- r. com. 2—6.*—RR. communicantes of spinal nerves 2 to 6.
- r. com. b.*—R. communicans of the first spinal nerve.
- r. e.*—N. abducens to external rectus.
- Rec. Ax.¹*—Longitudinal furrow on the anterior aspect of the first haemal spine for the reception of the first axonost of the anal fin.
- R. Fr.*—Right frontal.
- r. hy.*—R. hyoideus facialis.
- r. if.*—Branch of N. oculomotorius to rectus inferior.
- r. intest. x.*—R. intestinalis vagi.
- r. it.*—Branch of the N. oculomotorius to rectus internus.
- r. l.*—R. acusticus lagenæ.
- r. lat. x.*—R. lateralis "vagi."
- r. lat. x.'*—Root of R. lateralis vagi.
- r. lat. prof. x.*—R. lateralis profundus vagi.
- r. lat. sup. x.*—R. lateralis superficialis vagi.
- R. Lc.*—Right lachrymal.
- r. m. 2—5.*—RR. medii of spinal nerves 2 to 5.
- r. m. b.* }
r. m. c. } —RR. medii of the first spinal nerve.
- R. Na.*—Right nasal.
- R. Na. C.*—Position of right nasal chamber.
- r. op. x.*—R. opercularis vagi.
- r. oph. sup. v.*—R. ophthalmicus superficialis trigemini.
- r. oph. sup. vii.*—R. ophthalmicus superficialis facialis.
- r. ot.*—R. oticus facialis.
- R. P. Fr.*—Right prefrontal.
- r. r. u.*—R. acusticus recessus utriculi.
- r. s.*—Branch of N. oculomotorius to rectus superior.
- r. sac.*—R. acusticus sacculi.
- r. sp. 2—5.*—RR. spinosi of spinal nerves 2 to 5.
- r. sp. b.* }
r. sp. c. } —RR. spinosi of the first spinal nerve.

- r. st. x.*—R. supratemporalis vagi.
- r. v. 1.*—R. ventralis of the first spinal nerve + an anastomosis from the second.
- r. v. 1.¹*
r. v. 1.² } Motor branches of the brachial plexus.
- r. v. 1.³*—Motor
r. v. 1.⁴—Sensory } branches of the brachial plexus to the pectoral fin.
- r. v. 2.′*—Anastomosis between RR. ventrales of the first two spinal nerves.
- r. v. 2 + 3.*—Fused RR. ventrales of spinal nerves 2 and 3.
- r. v. 2 + 3.′*—Motor branch sending an anastomosis to R. ventralis 4.
- r. v. 2 + 3.^a*—Sensory nerve to pectoral fin.
- r. v. 2—5.*—RR. ventrales of spinal nerves 2 to 5.
- r. v. b + c.*—R. ventralis of first spinal nerve.
- rx. b.*—Radix brevis.
- rx. l.*—Radix longa ganglii ciliaris (accompanied by sympathetic).

sac.—Sacculus.

Sc.—Scapula.

S. C.—Spinal canal.

S. Cl.—Supra-clavicle.

Sin. V.—Sinus venosus.

Sk.—Outline of skull.

S. O.—Supra-occipital.

s. o. c.—Supra-orbital commissure between the two supra-orbital sensory canals.

S. Op.—Sub-operculum.

S. Ph.—Superior pharyngeal bone of the eyeless side intact. The numbers denote the branchial arches to which its constituents belong.

Spl.—Spleen.

Sp. N.¹³—Thirteenth spinal nerve.

Sp. O.—Sphenotic.

S. R.—Strengthening ridges of the vertebral centra.

s. t. c.—Supratemporal portion of the lateral sensory canal.

sup. c.—Right supraorbital sensory canal.

sup. c.′
sup. c.^a } —Vestiges of the left supraorbital sensory canal.

Sy.—Symplectic.

t. x. 1.
t. x. 2.
t. x. 3. } —First, second and third Trunci branchiales vagi.

Tb. 1-5.—The five tuberosities seen externally on the ocular side passing backwards from between the two eyes.

Thm.—Thymus gland.

t. hm.—Truncus hyomandibularis facialis.

t. inf.—Truncus infraorbitalis (trigemini et facialis).

Tr. P.—Transverse process.

U. + Hp. 3.—Urostyle and third hypural fused together.

U. Hy.—Basi-hyal.

up. in. buc.—Upper division of the R. buccalis internus facialis.

Ur.—Urostyle.

Uret.—Ureter.

Ur. pp.—Urinary papilla.

utr. }
utr.' } —Central and vertical chambers of the utriculus.

2-6.—Ventral roots of spinal nerves 2 to 6.

V.—Vertebral centra numbered from before backwards. *V*¹ is the atlas.

v. b.' }
v. b. } —Ventral roots of the first spinal nerve.
v. c. }

V. card.—Cardinal vein.

Ven.—Ventricle.

V. gen.—Genital vein.

V. hep.—Hepatic vein.

V. jug. }
V. jug.' } —Superior and inferior jugular veins.

Vo.—Vomer.

Vp.—Portal veins.

V. pc.—Right precaval vein.

PLATE I.

Fig. 1. Dorsal surface of an undried skull of a 65cm. Plaice. Natural size. The dotted line indicates the departure from the symmetry. The anterior extremity is somewhat schematic, and is drawn as if seen a little from behind. The fenestra in the ethmoid cartilage is only partially visible in a strictly dorsal view.

- Fig. 2. Ventral surface of the same undried skull. Natural size. The dotted line indicates the swerve of the ventral axis of the cranium towards the left side caused by the rotation towards the right of the orbital region of the cranium. The chondrocranium appears on the surface of the cranium in several places, and not always symmetrically.
- Fig. 3. Lateral view of the same skull seen from the right or ocular side. Natural size. The right nasal and right lachrymal are here fully shown, and do not appear in perspective as in figs. 1 and 2.

PLATE II.

- Fig. 4. The occipital region of the same skull viewed from behind. Natural size. The dotted line indicates the departure from the symmetry. The chondrocranium appears on the surface between the exoccipitals and epiotics.
- Fig. 5. Lateral (moist) dissection of the opercular bones, palato-pterygoid arcade, and jaw apparatus of the Plaice, on the ocular or right side. Natural size. Extreme length of specimen 34cm. The palatine has been rotated downwards in order to illustrate its shape, and the lower jaw has been depressed. In the natural disposition of the parts the lower end of the maxilla lies external to the mandible.
- Fig. 6. Dorsal (moist) dissection of the Hyoid arch of a 34cm. Plaice. Natural size. In the living animal the stout hyoid bar is almost vertical and the basi-hyal projects forwards at right-

angles from its upper border. The lower border of the bar in the figure is therefore the dorsal border, and the face shown is the anterior face. The first pair of branchiostegal rays has been turned forwards. They really pass straight backwards in the mid-ventral line. The branchiostegal rays are numbered from before backwards, and have been displayed.

- Fig. 7. Dorsal (moist) dissection of the branchial arches of a 34cm. Plaice. Natural size. The arches have been flattened out and displayed. On the right side the three pharyngo-branchials forming the superior pharyngeal bone have been separated and left attached to their respective arches, but on the left that bone is represented intact drawn from its oral surface. The arches are numbered from before backwards (i.-v.).
- Fig. 8. Lateral (moist) dissection of the right pectoral girdle and fin of a 34cm. Plaice. Natural size. The "inter-clavicle" in front is shown in its correct position relative to that of the pectoral girdle. The fin rays have been separated from the two fibro-cartilaginous pads with which they articulate.
- Fig. 9. Lateral (moist) dissection of the right pelvic girdle and fin of a 34cm. Plaice. Natural size. The fin rays are represented disarticulated from the fibro-cartilaginous pad.

PLATE III.

- Fig. 10. First or atlas vertebra viewed from the front of a 52cm. Plaice. Natural size. The acces-

sory ribs (intermuscular bones) have been rotated forwards so that their exact length may be indicated. The dotted line shows the extent of the asymmetry.

- Fig. 11. The eighth trunk vertebra viewed from the front of a 64cm. Plaice. Natural size. The accessory ribs have been rotated forwards in order to introduce their full length. The dotted line shows the departure from the symmetry.
- Fig. 12. The twelfth trunk vertebra of a 52cm. Plaice seen in optical longitudinal section, the ocular or right half of the centrum and right neural arch having been ground away. Natural size. The figure illustrates the amphicoelous character of the centrum, and the shape and extent of the notochordal spaces.
- Fig. 13. The fourteenth or first caudal vertebra of a 52cm. Plaice seen from the front. Natural size. The dotted line indicates the departure from the symmetry. The same vertebra is shown in side view in fig. 18.
- Fig. 14. Moist dissection from right side of caudal fin and termination of vertebral column of a 34cm. Plaice. Natural size. The fin rays have been disarticulated from the fibrocartilaginous pad.
- Fig. 15. Dissection from right side of posterior extremity of notochord and caudal fin supports of a young Plaice of 17mm. Drawn with camera. x 15. Notochord as yet unossified, but faint vertebral constrictions (6 shown in fig.) have appeared. The neural and haemal

spines and epural and hypural bones are beginning to ossify from without inwards. The fig. should be compared with fig. 14. It shows that the urostyle has not yet fused with the third hypural, and that the caudal fin of the young Plaice is of the ordinary homocercal type.

- Fig. 16. Longitudinal section through a fin ray and axonost of the dorsal fin of a medium sized adult Plaice, *i.e.*, the section passing longitudinally through the fin ray and transversely to the long axis of the fish. Leitz 3; ocular 2. The figure shows the two pieces forming one fin ray, and their relations and connections with the baseost and axonost. The section does not pass through the plane of the elevator and depressor muscles of the fin ray, or the longitudinal vertical ligament of the axonosts.

PLATE IV.

- Fig. 17. Moist dissection from the eyeless or left side of the anterior part of the dorsal fin and first three trunk vertebræ of a 52cm. Plaice. Natural size. The outline of the skull is introduced to show its ventral inclination and its relation to the first eight-ten axonosts of the dorsal fin. (Cp. table in text.) The first three vertebræ also have a downward inclination.
- Fig. 18. Moist lateral dissection from the eyeless side of the last four trunk and first three caudal vertebræ, and of the anterior extremity of the anal fin and its supports of a 52cm. Plaice.

Two-thirds natural size. The ring at the ventral extremity of axonost 1 indicates how much of the latter protrudes freely from the body wall in dead specimens. Cp. table in text.

- Fig. 19. Moist lateral dissection from the eyeless side of the last seven caudal vertebræ and the posterior extremities of the dorsal and anal fins and their supports of a 52cm. Plaice. Natural size. The sigmoid curve of fin ray 71 of the dorsal fin and its horizontal position are abnormalities. Cp. with fig. 14 and table in text.

PLATE V.

- Fig. 20. The viscera seen from the ocular side. Only the body wall has been removed and the muscles of the limb girdles dissected away. The ovary and rectum are opened to shew the external opening of the oviduct. The specimen was a ripe female. Two-thirds natural size.
- Fig. 21. The viscera seen from the ocular side. The body wall and the superficial coils of the intestine have been removed and the pectoral girdle, operculum, sub-operculum and inter-operculum dissected away. The lateral wall of the pericardium has been removed. The positions of haemal spine 1 and axonost 1 are indicated by broken lines. The specimen was a spent female. Two-thirds natural size.

PLATE VI.

- Fig. 22. Diagrammatic representation of the principal blood vessels and their distribution. The principal viscera are introduced into the figure in order to shew the distribution of the vessels only. Their space relations to each other are not accurately shewn. The intestine is represented for simplicity's sake as a single coil. The hepatic portal system is not shewn, nor the distribution of the carotid arteries. The arteries are cross hatched, the veins are uniformly shaded. About natural size.

PLATE VII.

- Fig. 23. Reconstruction from serial sections of the cranial nerves of the ocular side. The two scales in this and other figures refer to the numbers of the sections. Sensory canals coloured green. Their sense organs and surface pores are numbered in each canal from before backwards. Eye muscle nerves cross striated. The numerals refer to the numbers of the cranial nerves. Note the relatively large size of the eyes in the young fish. The curve of the medulla shown in this figure does not exist in the adult, and is probably an abnormality.

PLATE VIII.

- Fig. 24. Reconstruction of the left ear and auditory nerve seen from the inner or left side. This figure cannot be compared with fig. 23, the reconstruction being made on a somewhat

larger scale, although from the same series of sections. The nerve ramuli in front are a little diagrammatic, in order that they may be shown more clearly. viii., auditory nerve. The reconstruction applies also to the adult ear, but the relative sizes of the parts are of course different.

Fig. 25. Reconstruction of the right and left nasal organs seen from *above*. Drawn to exactly twice the scale of figs. 23 and 26, and from the same series of sections. The disposition of the accessory secretory chambers is slightly diagrammatic for the sake of clearness. The termination of the olfactory nerves is not shown for the same reason.

Fig. 26. The sympathetic nervous system seen from above, and plotted from the same series of sections and to the same scale as fig. 23. The dotted line represents the median line of the body continued straight forwards. The figure is diagrammatic in four respects: (1) the cœliac ganglion lies directly under ganglion 2; (2) the first cranial ganglion lies immediately over the second on the ocular side; (3) the ocular ciliary ganglion lies over the third nerve; (4) the eyeless ciliary ganglion is external to the oculomotorius. The cranial ganglia are numbered 1-8, the spinal 1'-7'. iii. is the Nervus oculomotorius, after it has given off the nerve to the *M. rectus superior*.

PLATE IX.

Fig. 27. Reconstruction from serial sections of the first

six spinal nerves of the right side seen from the lateral aspect. The two crosses indicate the position of the foramen magnum. The cranial region is to the right of these, the vertebral to the left. The reconstruction is from the same series of sections as figures 23-26, but is not drawn to the same scale. The formal shading of the ganglia is omitted in the case of the first spinal for the sake of clearness. The roots of most of the spinal nerves lie internal to the ganglia and therefore cannot be shown. Their places of origin, however, are indicated by the oval dotted areas.

Fig. 28. Transverse section through the fore-brain to illustrate the asymmetry of this part of the brain. The dotted line indicates the mid-vertical plane. Most of the brain therefore here lies to the right. Note the fibres collecting at the base of each bulbus olfactorius. These ultimately form the olfactory nerves. Drawn with the camera, Zeiss aa. oc.4.

PLATE X.

Fig. 29. Plaice split up the middle from below into two halves and spread out to show both sides of the sensory canal system. $\times \frac{3}{4}$. The anterior extremity of the dorsal fin is not shown. The shading indicates the innervation of the sensory canals. *Supraorbital canals*, cross hatched (R. ophthalmicus superficialis, vii.); *Infraorbital canals*, dotted (R. buccalis, vii.); *Hyomandibular canals*, shaded (R. mandibularis externus, vii.); *Lateral canals*,

cross striated (*R. lateralis*, x.). The line of dashes represents the suppressed portion of the left supraorbital canal.

- Fig. 30. Dorsal view of the brain of a Plaice having an extreme length of 58cm. x 3. The pallium and the choroid roof of the fourth ventricle have been removed, but the asymmetrical position of the pineal tube and body is indicated. The dotted line shows the departure from the symmetry. The numbers are those of the cranial nerves.
- Fig. 31. Lateral view of the same brain with the pallium *in situ*. x 3. Numbers as in preceding figure.

PLATE XI.

- Fig. 32. Embryo Plaice on the 5th day after fertilization and before invagination of the optic vesicles. x 29.
- Fig. 33. Embryo Plaice on the 9th day after fertilization. The black spots on the body and tail represent the yellow branching chromatophores which appear about this time. x 29.
- Fig. 34. Embryo Plaice on the 17th day after fertilization. The embryo is ready to hatch. The branching black markings on the body and tail are the black chromatophores. The yellow pigment is represented by the grey spots. x 29. Nat. size of this and the preceding eggs = 1.88 mm.
- Fig. 35. Newly hatched Plaice, 17 days after fertilization. The black pigment is represented by the stellar markings, the yellow by the grey spots. x 17. Nat. length = 6.3 mm.
- Figs. 32—35 are drawn from the living eggs

and larva from material treated at the Piel Hatchery. The average temperature of the water in the hatching boxes during the developmental period was 7° C.

Fig. 36. Larval Plaice at the beginning of the metamorphosis. The yolk-sac has been absorbed, and the larva is beginning to feed. Note the beginning of the asymmetry—the left eye is more dorsal than the right. Note also the upturned end of the notochord. Nat. size = 15 mm. $\times 6$. (After Ehrenbaum, *Eier und Larven von Fischen der Deutschen Bucht*. *Wiss. Meeresuntersuch. Kiel. Komm.* Bd. 2, Heft I., Abth. I., Plate 4, fig. 15. 1896.)

Fig. 37. First bottom stage of the Plaice. The metamorphosis is completed. Note the relatively large size of the eyes and the small paired fins. $\times 4\frac{1}{4}$. Nat. length = 13 mm. (After Petersen, 4th Rep. Danish Biological Station. Pl. I., fig. 10. 1893.)

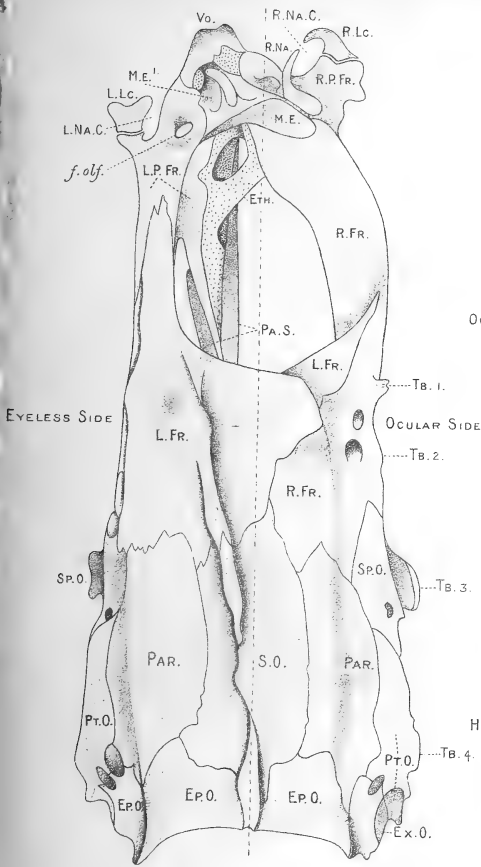

Fig. 1.

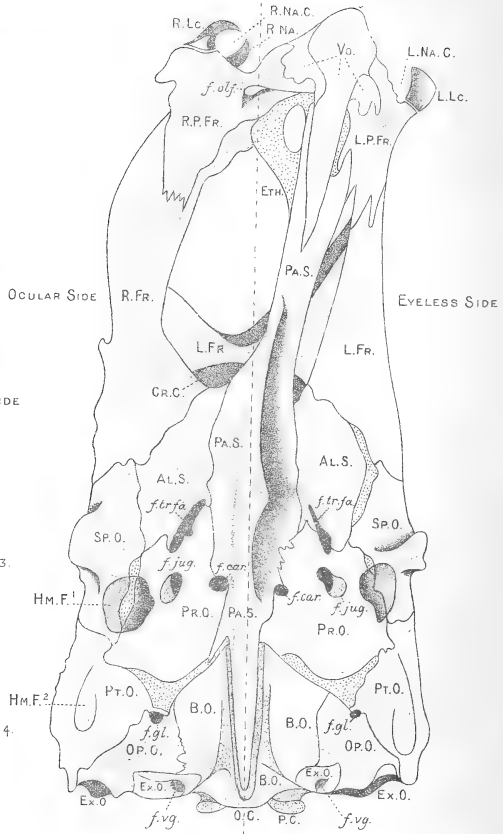

Fig. 2.

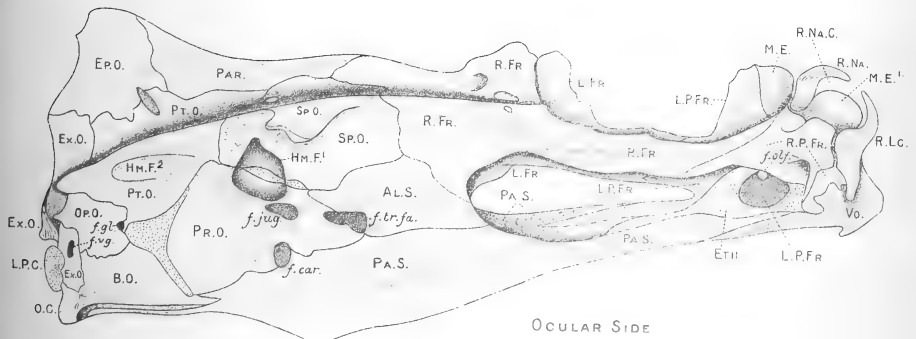

Fig. 3.

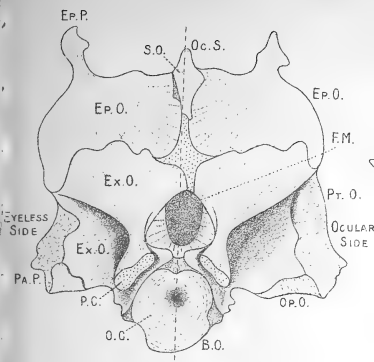

Fig 4.

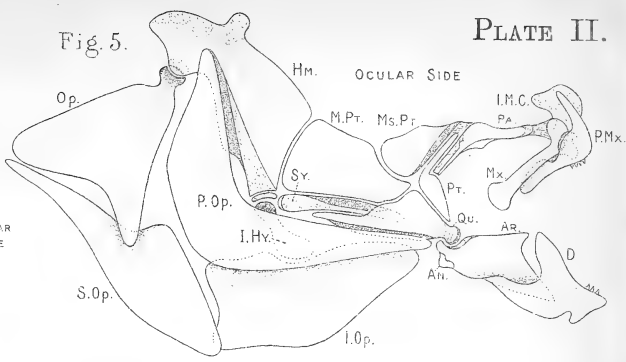

Fig 5.

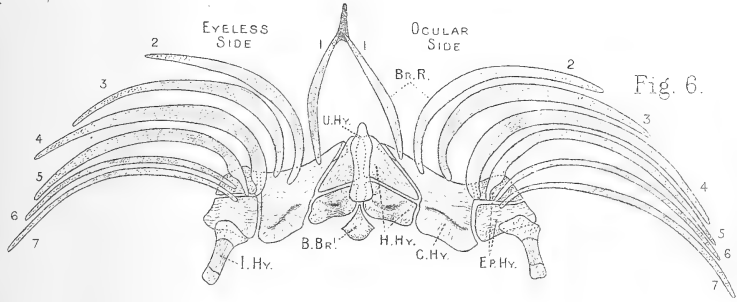

Fig. 6.

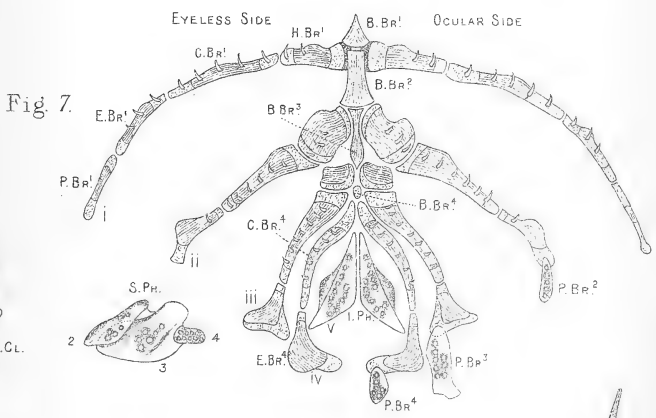

Fig 7.

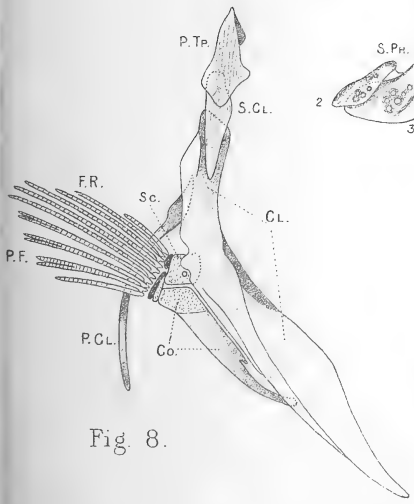

Fig 8.

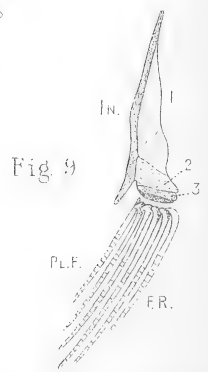

Fig 9

PLEURONECTES.

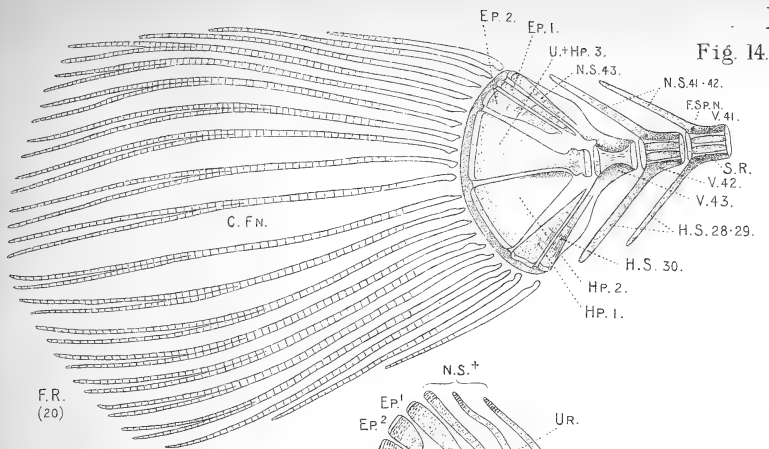

Fig 14.

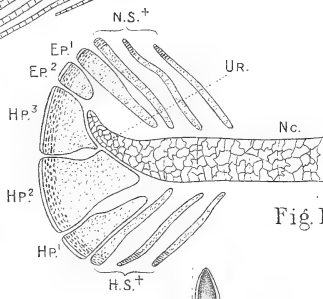

Fig 15.

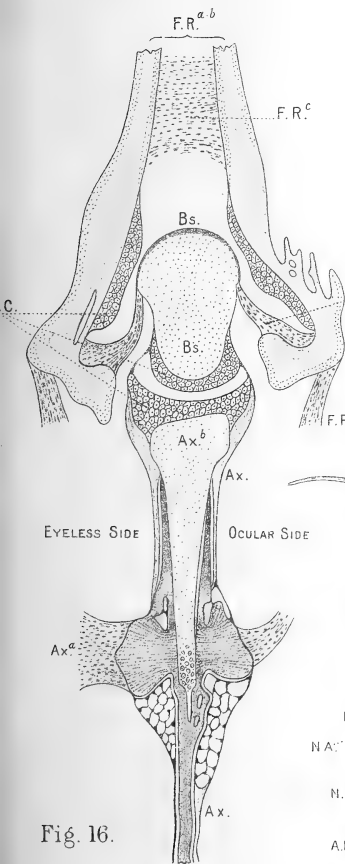

Fig. 16.

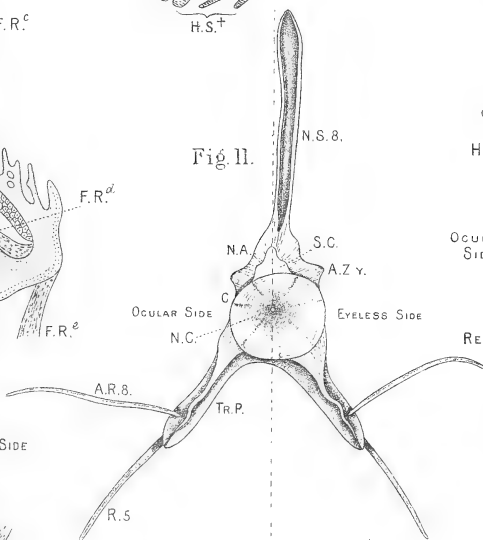

Fig 11.

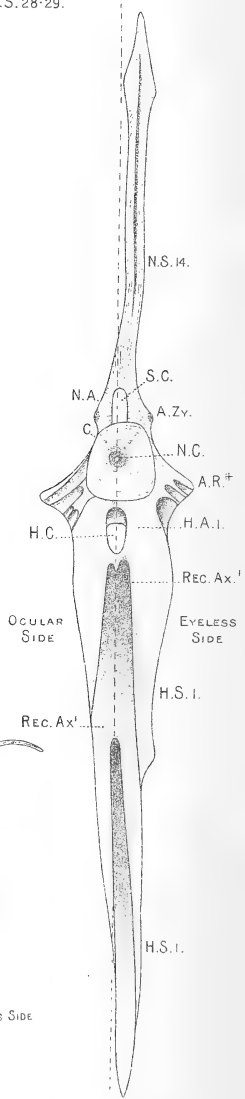

Fig. 13.

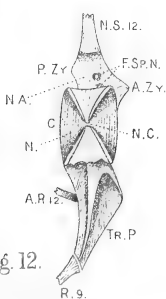

Fig 12.

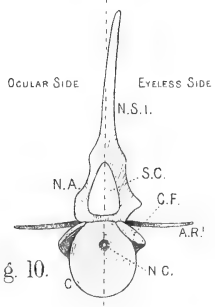

Fig 10.

Fig. 17. N.S.

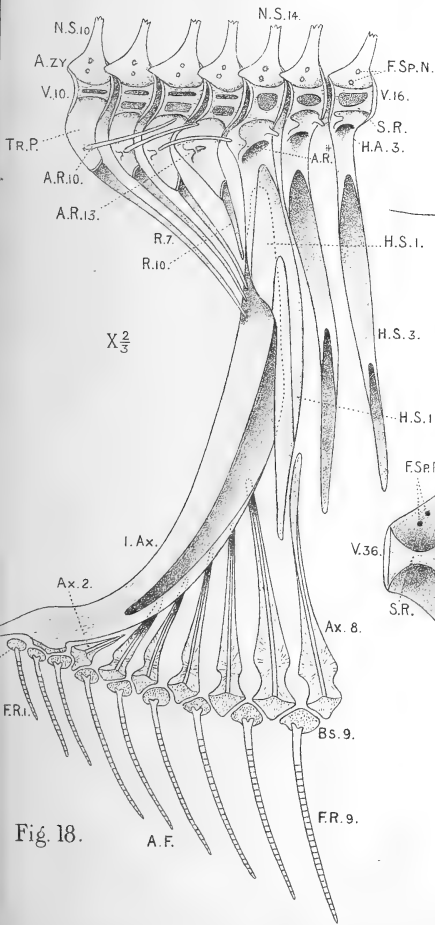
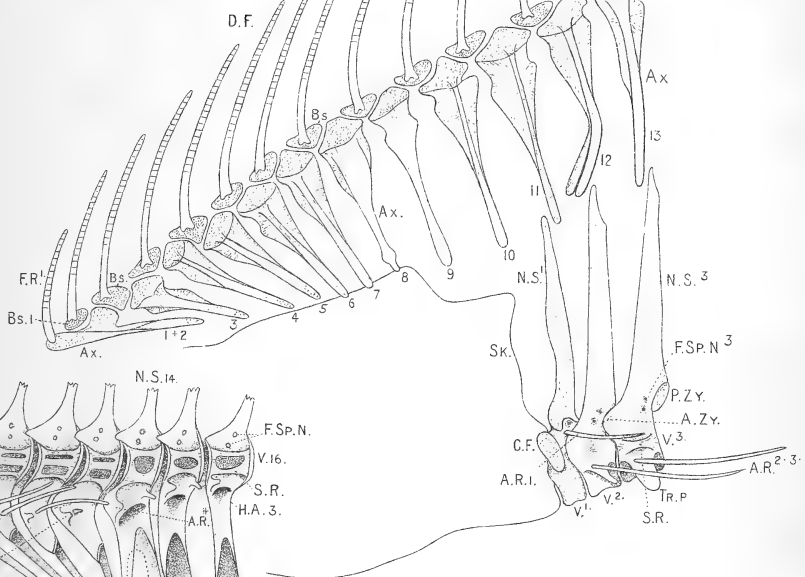

Fig. 18.

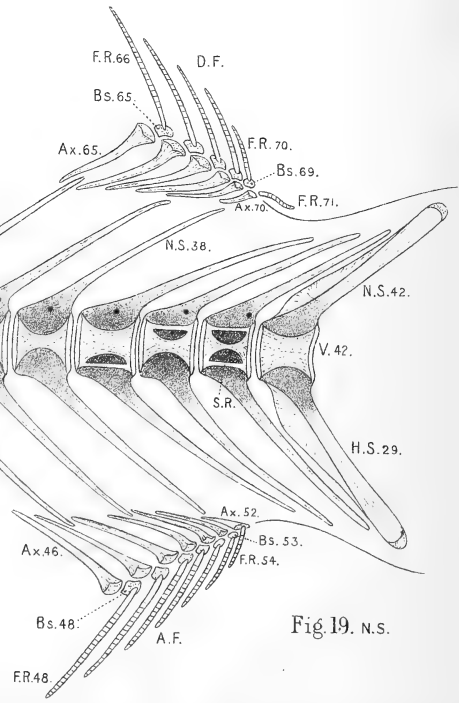

Fig. 19. N.S.

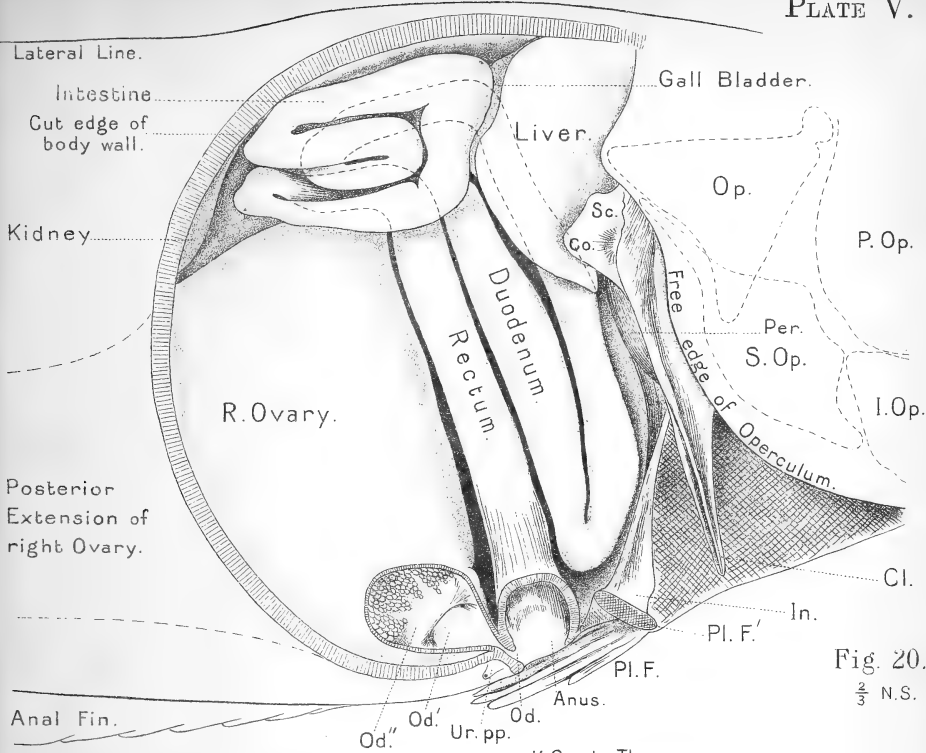

Fig. 20.
 $\frac{2}{3}$ N.S.

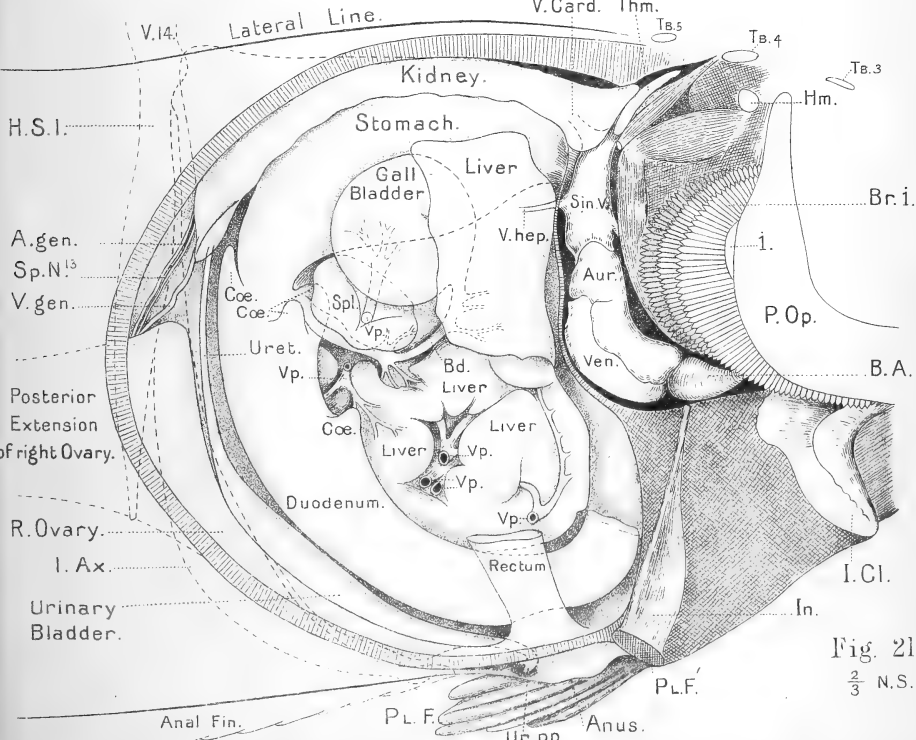

Fig. 21.
 $\frac{2}{3}$ N.S.

PLEURONECTES.

J. Johnstone, del.

M^{rs} Farlane & Erskine, Lith. Edin^g

Fig. 22 N.S.

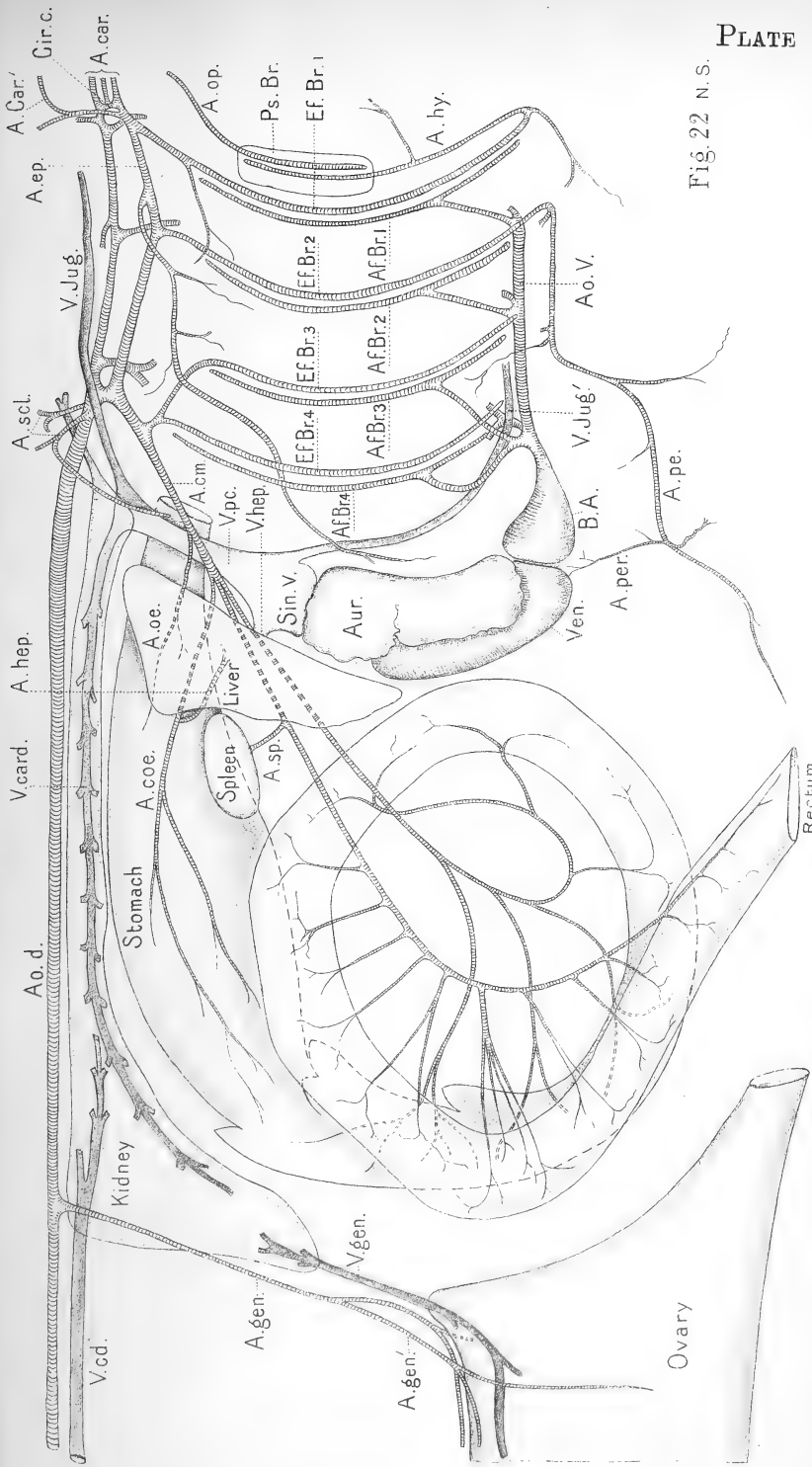

PLEURONECTES.



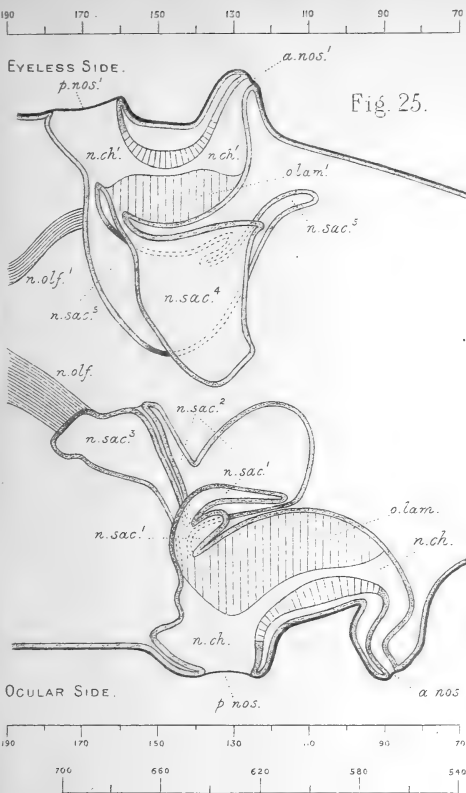
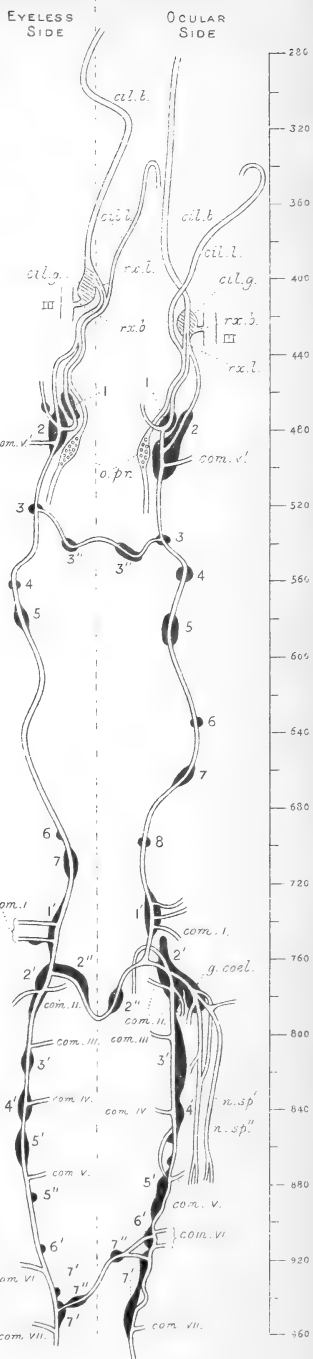
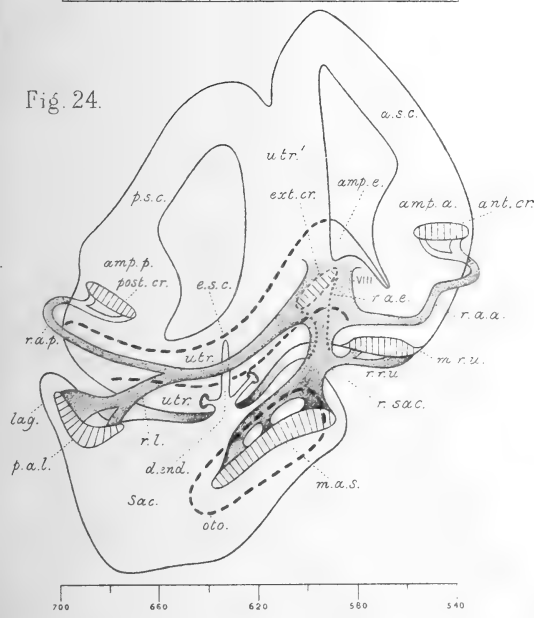

Fig. 25.

Fig. 24.



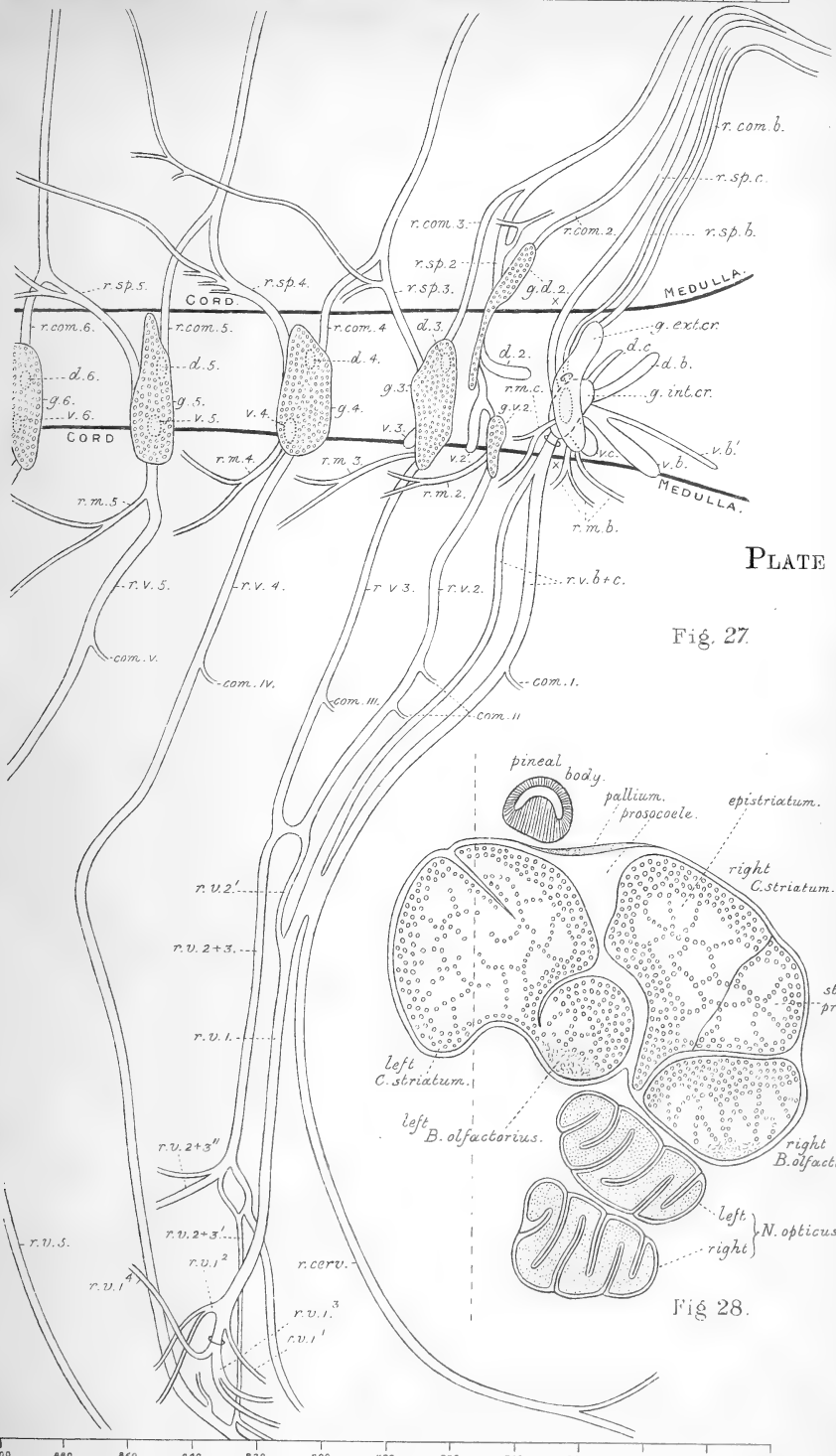

PLATE IX.

Fig. 27.

Fig. 28.

Fig. 29.

X $\frac{3}{4}$

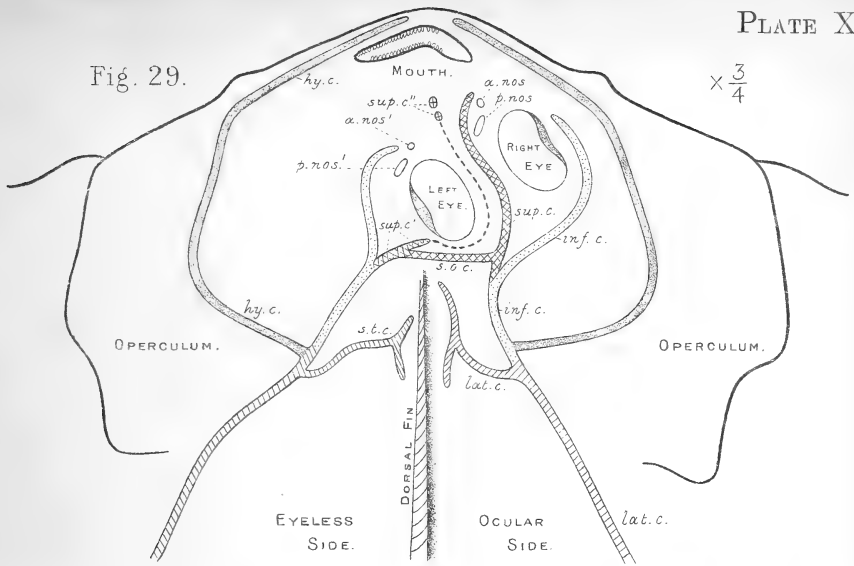

Fig. 30. x 3.

EYELESS SIDE

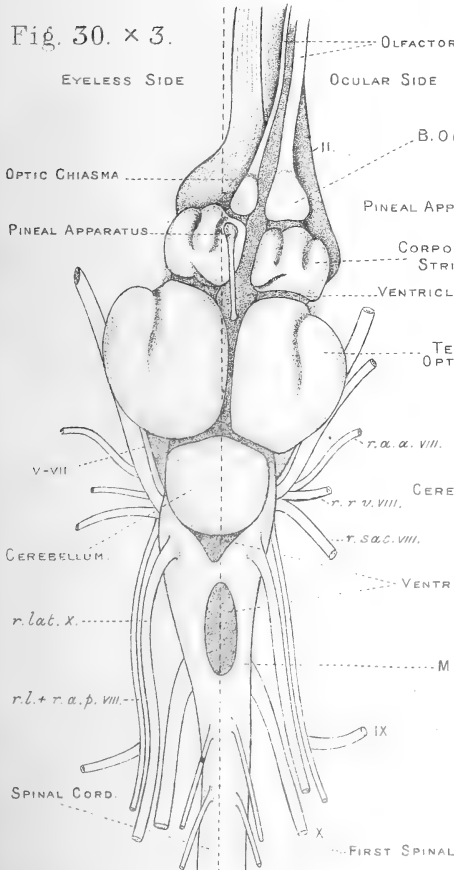
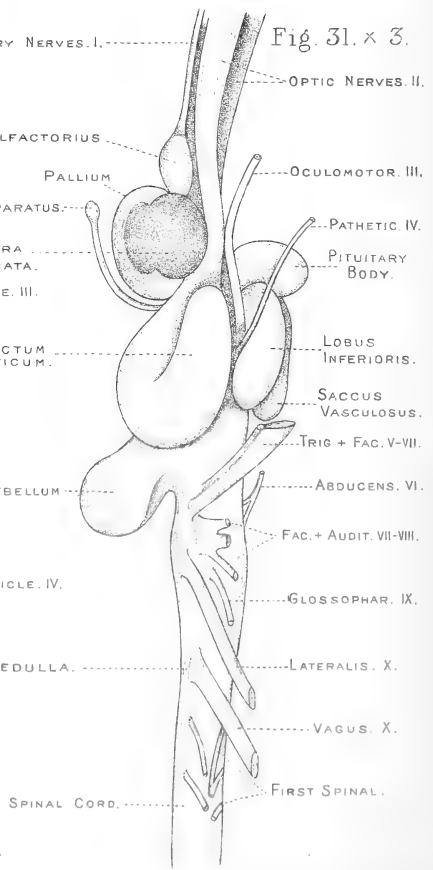

Fig. 31. x 3.

OCULAR SIDE



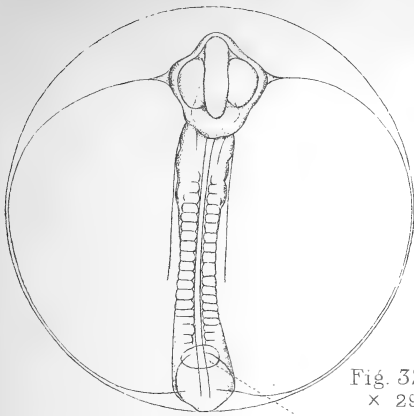

Fig. 32.
x 29.

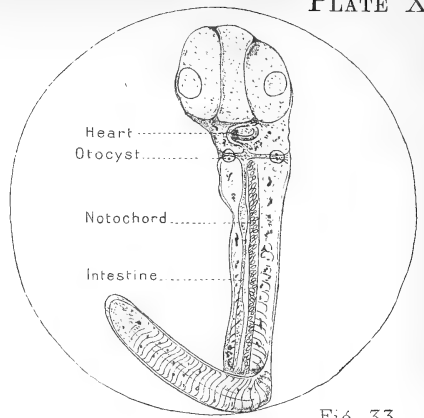

Fig. 33.
x 29.

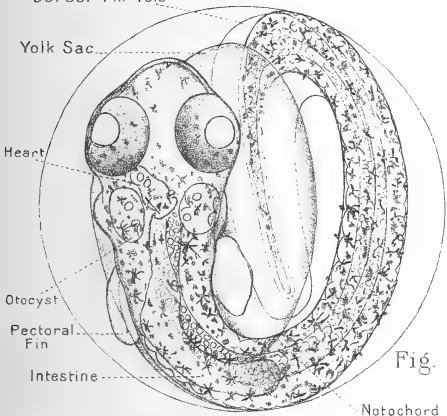

Fig. 34. x 29.

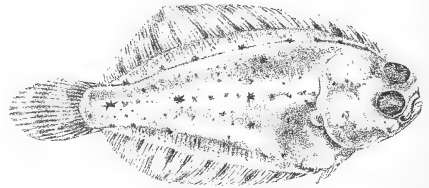

Fig. 37.

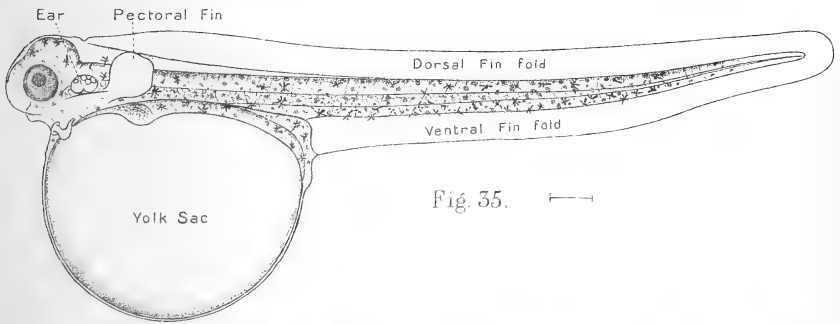

Fig. 35.



Fig. 36.

Figs. 32-35. A. Scott, del.
Fig. 36, after Ehrenbaum.
Fig. 37, after Petersen.

ON SOME RED SEA AND INDIAN OCEAN
COPEPODA.

By ANDREW SCOTT.

(With Plates I-III.)

[Read April 11th, 1902.]

Two collections of sub-tropical Copepoda made by (1) Mr. H. C. Robinson and (2) Dr. H. Lyster Jameson, were given to me for investigation during the past year (1901). These collections, on examination, were found to contain a number of interesting species of Copepoda, including some forms apparently new to Science, and now described and figured.

(1) MR. ROBINSON'S COLLECTION.

The first and most extensive collection was forwarded to me by Professor Herdman, F.R.S., my esteemed chief, to whom I am much indebted for the opportunity of examining what proved to be a profitable series of tow-nettings. This collection was taken between Suez and Colombo, by Mr. H. C. Robinson, in the latter part of March, 1901, during his voyage out to Siam. It was commenced on March 21st, soon after the ship left Suez, and completed on March 31st, shortly before Colombo was reached. The collection represents roughly a continuous section of the Copepoda, &c., living near the surface of the sea between these two ports at that particular time of the year. This collection was made by attaching a fine tow-net to a tap in one of the bathrooms which was supplied

with sea water continuously pumped up from the sea by the ship's pump. The water was allowed to strain through the net day and night continuously throughout the period, except on one or two occasions. The contents of the net were taken out in the morning and evening of each day, and preserved in separate bottles. Mr. Robinson's collection was contained in twenty bottles, and represented ten day and nine night gatherings. None of the gatherings contained more than one c.c. of solid matter, whilst the majority contained about half a c.c. only. Although the gatherings were small in bulk, many of them were very rich in number of species. As a rule there was a considerable difference in the number of species of Copepoda found in the gatherings taken during the day and those taken during the night. The greatest number of species found in any day gathering was thirty-three and the lowest ten. On the other hand six out of the nine night gatherings contained over thirty-three species; the greatest number found in a night gathering was forty-two, and the lowest twenty-one. The average number of species for the ten days gatherings was slightly over nineteen and a half, and for the nine gatherings collected during the night slightly over thirty-two and a half.

Day	1	3	5	7	10	12	14	15	17	19	
	33	17	19	31	10	17	16	12	17	24	species.
Night	2	4	6	8	9	11	13	16	18		
	21	38	36	36	37	22	25	36	42		species.

In addition to well-known oceanic Copepoda contained in the gatherings, the following new species were observed:—*Candacia bradyi*, *Calanopia minor*, *Stenhelia irrassa*, *Stenhelia erythræa*, *Delavalia inopinata*, *Delavalia minuta*, *Laophonte inornata*, *Laophonte herdmani*, *Dactylopus robinsonii*, *Lichomolgus minor*. The total number of species of Copepoda

observed in the Robinson collection was 86, belonging to eight families, as under:—

Calanidæ	-	-	-	15	species.
Centropagidæ	-	-	-	10	„
Candaciidæ	-	-	-	5	„
Pontellidæ	-	-	-	8	„
Cyclopidæ	-	-	-	3	„
Harpacticidæ	-	-	-	22	„
Corycaeidæ	-	-	-	22	„
Lichomolgidæ	-	-	-	1	„

The following list gives the period of time and date when each gathering was made. The numbers 1 to 19 represent the different bottles, and will be used in referring to the distribution of the species.

1. 9-15 a.m. to 3-15 p.m., and 3-15 p.m. to 5-45 p.m., 23.3.01. Commenced 13' S. of Suez. Position of ship at noon 29°09' N., 32°46' E. Sky clear, sea smooth. (Two bottles).
- *2. 7-15 p.m., 21.3.01 to 6 a.m., 22.3.01. Shadwan light at end of Gulf of Suez passed about 9 p.m., dead calm.
3. 9-0 a.m. to 6-0 p.m., 22.3.01. Position of ship at noon 24°36' N., 36°08' E. Dead calm.
- *4. 7-15 p.m., 22.3.01 to 6-20 a.m., 23.3.01. Slight N.N.E. breeze, sea smooth.
5. 9-0 a.m. to 5-45 p.m., 23.3.01. Position of ship at noon 19°53' N., 39°08' E. S.E. breeze, slight swell.
- *6. 7-15 p.m., 23.3.01 to 6-10 a.m., 24.3.01. Strong S.E. breeze, sea moderate to rough.
7. 9-0 a.m. to 5-50 p.m., 24.3.01. Position of ship at noon 15°19' N., 41°55' E. Strong S. breeze, heavy swell.
- *8. 7-30 p.m., 24.3.01 to 6-15 a.m., 25.3.01. South breeze, moderate swell. (40' W. of Aden.)
- *9. 7-15 p.m., 25.3.01 to 6-25 a.m., 26.3.01. Wind East, slight swell. (40' E. of Aden.)
10. 9-15 a.m. to 6-0 p.m., 26.3.01. Position of ship at noon 12°24' N., 49°24' E. Wind East, sea calm.
- *11. 6-0 p.m., 26.3.01 to 6-10 a.m., 27.3.01. Wind East, slight swell.
12. 9-0 a.m. to 6-0 p.m., 27.3.01. Position of ship at noon 11°33' N., 54°53' E. Wind East, nearly calm.

- *13. 7-15 p.m., 27.3.01 to 6-10 a.m., 28.3.01. Wind East, sea calm.
 14. 9-15 a.m. to 6-0 p.m., 28.3.01. Position of ship at noon 10°35'N.,
 60°22'E. Wind E.N.E., sea calm.
 15. 9-0 a.m. to 6-0 p.m. 29.3.01. Position of ship at noon 9°36'N.,
 65°56'E. Wind E.N.E., sea calm.
 *16. 7-15 p.m., 29.3.01 to 6.30 a.m., 30.3.01. Wind E.N.E., sea calm.
 17. 9-15 a.m. to 6-20 p.m., 30.3.01. Position of ship at noon 8°37'N.,
 71°27'E. Wind E., sea calm.
 *18. 7-30 p.m., 30.3.01 to 6-50 a.m., 31.3.01. Wind E., slight swell.
 19. 9-0 a.m. to 6-0 p.m., 31.3.01. Position of ship at noon 7°21'N.,
 76°53'E. Wind E., slight swell.

* For the sake of simplicity, the night gatherings are marked with an asterisk.

NOTES ON THE COPEPODA.

Calanus pauper, Giesbrecht.

Occurrence, Nos. 1, 2, 4, 5, 6, 7, 8, 9, 11, 13, 14, 15, 16, 17,
 18, 19.

This species has already been recorded from the Red Sea, &c., by Mr. Thompson, (Trans. L'pool Biol. Soc., Vol. XIV., p. 275), and from the Pacific Ocean by Dr. Giesbrecht.

Calanus vulgaris (Dana).

Occurrence, Nos. 4, 6, 7, 8, 9, 13, 14, 16, 17, 18.

A widely distributed and sometimes very common species in tropical and sub-tropical collections of Copepoda.

Calanus darwini (Lubbock).

Occurrence, Nos. 14, 18.

There is no difficulty in recognising the adult female of this species, which has the last thoracic segment considerably prolonged on the left side, but immature females present some difficulty owing to the last thoracic segments ending in a minute tooth, as in *Calanus propinquus*. There is, however, a considerable difference in size between the two species. *Calanus caroli*, Giesbrecht, of which only

the male is known, has the fifth pair of feet very like those of the male *Calanus darwini*, and may easily be passed over as only a form of the latter.

Eucalanus subtenius, Giesbrecht.

Occurrence, Nos. 6, 7, 18.

This species is closely allied to *Eucalanus attenuatus*, but is distinguished by the form of the forehead and its smaller size. It has hitherto only been found in the Atlantic and Pacific Oceans. Prof. Cleve records it from the Malay Archipelago.

Eucalanus crassus, Giesbrecht.

Occurrence, No. 8. A night gathering.

The female of this species is easily recognised by its robust form and by the appearance of the thoracic segments, which are clothed with fine hairs. The species is widely distributed, and has been recorded from the Farøe Channel by my father, Mr. T. Scott (XV. Ann. Rept., Fishery Board for Scotland, Part III. (1897), p. 312), and from the Moray Firth (XVIII. A.R., F.B.S., pt. III. (1900), p. 382). Dr. R. N. Wolfenden also records it from the Farøe Channel, (Jour. Marine Biol. Asso., N.S., Vol. VI., No. 3, January, 1902). Dr. Giesbrecht records it from the Atlantic and Pacific Oceans and from the Mediterranean. It has also been recorded from the Malay Archipelago.

Rhincalanus nasutus, Giesbrecht.

Occurrence, Nos. 8, 11. Night gatherings.

There seems to be some doubt whether this Copepod should be regarded as a distinct species; or only a small form of *Rhincalanus gigas*, Brady. The fifth pair of feet of the female are very like those of *R. gigas*. Dr. Giesbrecht's species measures 3.9 mm. to 5.1 mm. (female), while Dr. Brady gives 8.5 to 10 mm. as the size of *R. gigas*. *R. nasutus* appears to have a wide distribu-

tion, and has been recorded from the Farøe Channel, Atlantic and Pacific Oceans, and from the Mediterranean.

Rhincalanus cornutus (Dana).

Occurrence, No. 6. A night gathering.

This species is easily recognised by its projecting forehead, and is usually not nearly so rare in tropical plankton as *R. nasutus*. Its distribution is also more extensive.

Paracalanus aculeatus, Giesbrecht.

Occurrence, Nos. 2, 4. Night gatherings.

This *Paracalanus* is not unlike the next species, but is easily distinguished from it by the structure of the female fifth pair of feet. It has already been recorded from the Indian, Atlantic and Pacific Oceans, and also from the Mediterranean.

Paracalanus parvus (Claus).

Occurrence, Nos. 1, 2, 3, 4, 5, 6, 7, 8, 9, 10, 11, 16, 17.

This species has practically a world-wide distribution.

Acrocalanus gibber, Giesbrecht.

Occurrence, Nos. 4, 5, 6, 7, 8, 9, 12, 15, 16, 19.

This species resembles *Paracalanus* in size, but is distinguished from that genus by the fifth pair of feet in the female being very rudimentary or wanting altogether. It is widely distributed in tropical and sub-tropical regions.

Calocalanus pavo (Dana).

Occurrence, Nos. 2, 3, 4, 6, 7, 12, 13, 16, 18.

Perfect specimens of this species, which is so well illustrated by Dr. Giesbrecht, are very rarely obtained in collections taken by the ship's pump, the beautiful caudal setæ, as a rule, are broken off, and also the long setæ on the antennules. The species is easily identified, however, when the caudal furca alone are present; they project at

right angles to the abdomen. It has a wide distribution in the warmer waters of the sea.

Calocalanus plumosus (Claus).

Occurrence, Nos. 4, 5, 6, 7, 8, 9, 16, 18.

This species is distinguished from *C. pavo* by its more slender form and three-jointed abdomen. In *C. pavo* the abdomen is two-jointed. The fifth pair of feet of the female are also different from *C. pavo*. Its distribution is somewhat similar to the above, but it does not appear to have been previously recorded from the Red Sea and Indian Ocean.

Clausocalanus furcatus (Brady).

Occurrence, Nos. 1, 2, 3, 4, 5, 6, 7, 8, 9, 11, 13, 14, 15, 16, 17, 18, 19.

Closely allied to *Clausocalanus arcuicornis* (Dana), but easily distinguished from that species by the genital or first abdominal segment being shorter than each of the two following segments, and by the caudal furca being nearly twice as long as broad. It will probably be found to have a wide distribution.

Euchaeta marina (Prestandreae).

Occurrence, Nos. 6, 8, 9, 13, 14, 15, 17, 18.

This is one of the most widely distributed and usually most abundant members of the genus.

Scolecithrix danæ (Lubbock).

Occurrence, Nos. 9, 11, 16, 18.

This appears to be a widely distributed species, but does not appear to have been recorded from the upper regions of the Indian Ocean. No. 9 gathering was taken about 40' E. of Aden. All the four gatherings were taken during the night.

Centropages furcatus (Dana).

Occurrence, Nos. 2, 3, 6, 8, 9, 16, 18, 19.

Centropages orsinii, Giesbrecht.

Occurrence, Nos. 4, 5, 8, 9, 11, 12.

This species has only been recorded from the Red Sea, and the present collection extends its distribution into the Gulf of Aden.

Centropages calaninus (Dana).

Occurrence, Nos. 1, 2, 3.

This species resembles *C. violaceus* in appearance, but the male is easily recognised by its fifth pair of feet. It has only previously been recorded from the Pacific Ocean.

Centropages elongatus, Giesbrecht. Plate I., figs. 13 and 14.

Occurrence, Nos. 4, 5, 12, 14, 18, 19.

This *Centropages* also resembles *C. violaceus* in appearance, but the fifth pair of feet in the male are quite distinct from *C. violaceus* or *C. orsinii*. Dr. Giesbrecht found this species in plankton collected by the aid of the ship's pump by Dr. A. Kramer, when passing through the Red Sea at the end of July, 1895. The gatherings in which *C. elongatus* were found by Giesbrecht were taken between 15° N. and 27° N. well inside the Red Sea. The Robinson collection extends the distribution into the Indian Ocean to near Colombo. The figures show a dorsal view of the male, which measured 2·2 mm., and the male fifth feet.

Pseudodiaptomus serricaudatus (T. Scott). Plate I., fig. 6.

Occurrence, Nos. 8, 9. Both night gatherings, near Aden.

This species was first discovered by Mr. T. Scott in a collection of Copepoda, &c., from the Gulf of Guinea, West Coast of Africa. It has since been recorded from India.

Temora stylifera (Dana).

Occurrence, Nos. 6, 7, 8, 9, 10, 12, 13, 14, 16, 18, 19.

Temora discaudata, Giesbrecht.

Occurrence, Nos. 1, 2, 4, 5, 6, 7, 8, 9, 10, 11, 13, 16, 18.

These two species were widely distributed throughout the Robinson collection.

Pleuromamma abdominalis (Lubbock).

Occurrence, Nos. 2, 3, 4, 6, 7, 8, 9, 16, 18.

This appears to be a widely distributed species, and is recorded from the Farøe Channel and the Shetland waters by Dr. Wolfenden. It is also recorded from the Mediterranean, Red Sea, Atlantic, Pacific and Indian Oceans, and from the Malay Archipelago.

Pleuromamma gracilis (Claus).

Occurrence, Nos. 9, 13, 18. All night gatherings.

The distribution of this species is somewhat similar to the last, but it has not been found so far north as the Farøe Channel.

Lucicutia flavicornis (Claus).

Occurrence, Nos. 2, 4, 6, 7, 9, 18.

Candacia æthiopica Dana.

Occurrence, Nos. 9, 13, 14, 15, 16, 17, 18, 19.

This distinct species was observed in all the gatherings taken after leaving the Gulf of Aden. It has already been recorded from the Indian Ocean and Bay of Bengal by Mr. Thompson.

Candacia catula, Giesbrecht.

Occurrence, Nos. 6, 16, 18, 19.

Giesbrecht records this species from the Pacific Ocean and Red Sea. Professor Cleve (Kongl. Svenska Vetén. Akad. Handl. Band. 35, No. 5, p. 5), records it from the Malay Archipelago, which appears to be all the distribution yet known.

Candacia bispinosa, Claus.

Occurrence, No. 11. A night gathering.

This species has been recorded from the Mediterranean and Pacific Ocean only.

Candacia truncata, Dana.

Occurrence, Nos. 4, 9, 12, 16, 18.

The distribution of this species is similar to that of *Candacia aethiopica* referred to above.

Candacia bradyi, n. sp. Plate I., figs. 9-12.

1883. *Candace pectinata*, part, Brady Rept. voy. "Challenger" Copepoda, vol. 8, p. 67, pl. xxx., fig. 9 only.

Occurrence, Nos. 8, 9. Both night gatherings, near Aden.

Only the male of this species has been observed. Length 2 mm. In general appearance it resembles the male of *C. varicans*, Giesbrecht, but the terminal spines of the last thoracic segment are much smaller and the abdomen is slightly asymmetrical. The chief difference between *Candacia bradyi* and the other described species is in the structure of the fifth pair of feet. The drawing, fig. 11, represents this pair, which is practically the same as the fig. (9) given by Professor Brady on Plate XXX. of his Report on the "Challenger" Copepoda, but is quite different from the fifth feet of the male of *Candacia pectinata*, occasionally taken in British waters. I have compared with specimens of *C. pectinata* from the Clyde collected by my father.

Calanopia elliptica (Dana).

Occurrence, Nos. 1, 2, 4, 6, 7, 8, 11.

This species is widely distributed throughout the Robinson collection, and has already been recorded from the same region by Mr. Thompson.

Calanopia minor, n. sp. Plate I., figs. 1-5.

Occurrence, Nos. 4, 6, 7, 8, 11, 13, 16, 18.

Length of female, 1.15 mm. Length of male, 1.16 mm. This species resembles *C. elliptica*, but can be easily identified by its smaller size and more slender abdomen. The side view of the female abdomen shows it to be very little wider than the caudal furca. The species is mainly distinguished from *C. elliptica*, however, by the structure of the fifth pair of feet. The fifth pair in the female is one-branched, and each foot is composed of three joints of nearly equal length. The right and left feet are quite symmetrical. The second joint has one short seta on the middle of the outer margin. The third, or terminal joint, has one seta on the outer margin about two-thirds from the base and two on the apex, the inner one being rather longer than the joint. The inner seta on the right foot is rather longer than the same seta on the left foot. The fifth pair in the male is also one-branched, and each foot is composed of four joints. The basal joint of the left foot is very small, and only about two-fifths the length of the second joint. Second and third joints of nearly equal length. The second joint has a projection on the inner margin near the base. Fourth joint small and only about half the length of the third joint. The right foot is modified for grasping. See fig. 5.

Calanopia americana, Dahl, (Ber. Ges. Freiburg N.S., Vol. 8, p. 21, t. 1, figs. 23-26), and *Calanopia aurivillii*, Cleve, (Kongl. Vet. Akad. Handl. Bd. 35, No. 5, p. 32, pls. 2 and 3), are very like *Calanopia minor* in general appearance, but the structure of the fifth pair of feet, both in the male and female, are different.

Labidocera acuta (Dana).

Occurrence, No. 8. A night gathering, 40' west of Aden.

Labidocera minuta, Giesbrecht.

Occurrence, Nos. 7, 10, 16.

The only localities recorded for this species are Pacific Ocean—Hong-Kong—and Red Sea (Giesbrecht), and from the Arabian Sea by Professor Cleve.

Pontella fera, Dana.

Occurrence No. 6. A night gathering, near the end of the Red Sea.

This species has been recorded from the Pacific and Indian Oceans only; the Red Sea is therefore a new locality for it.

Pontellina plumata (Dana).

Occurrence, Nos. 2, 9, 12, 16, 18.

Pontellina plumata has a wide distribution, and has been recorded from the Mediterranean, Atlantic, Pacific, and Indian Oceans, but not from the Red Sea.

Acartia negligens, Dana.

Occurrence, Nos. 1, 2, 3, 4, 5, 6, 8, 9, 13, 14, 16, 18, 20.

This is a widely distributed species, and has been recorded from the Mediterranean, Red Sea, and Pacific Ocean. The Robinson collection extends its distribution into the Indian Ocean. Cleve has recently recorded it from the Arabian Sea and Malay Archipelago.

Acartia erythræa, Giesbrecht.

Occurrence, Nos. 1, 5, 6, 8. No. 1, Gulf of Suez; 5, 6, 8, Red Sea.

Until recently the Red Sea was the only region where it was known to live. Mr. Thompson (Trans. L'pool Biol. Soc., Vol. XIV., p. 284), records it from the Indian Ocean, and Prof. Cleve, *op. cit.*, records it from the Malay Archipelago.

Oithona plumifera, Baird.

Occurrence, Nos. 1, 2, 3, 4, 5, 6, 7, 8, 9, 10, 11, 13, 14, 16, 18, 19.

Oithona plumifera has not previously been recorded from the Red Sea. Mr. Thompson records it from the Indian Ocean, and Professor Cleve from the Arabian Sea and Malay Archipelago.

Oithona similis, Claus.

Occurrence, Nos. 1, 2, 5, 6, 7, 8, 9, 10, 15, 16, 17, 18, 19.

This *Oithona* has already been recorded from the Red Sea and Indian Ocean by Mr. Thompson. Professor Cleve records it from the Arabian Sea, and doubtfully from the Malay Archipelago.

Oithona minuta, T. Scott.

Occurrence, Nos. 4, 7, 8, 12, 16, 19.

This very small but quite distinct species occurred sparingly in the gatherings referred to. It does not appear to have been recorded from any other region excepting the Gulf of Guinea, where it was first found.

Longipedia coronata, Claus.

Occurrence No. 1. Near Suez.

Not previously recorded from this region.

Ectinosoma atlanticum (Brady & Robertson).

Occurrence, Nos. 1, 4, 8, 11, 16, 17, 19.

This species has a wide distribution, and ranges from the Farøe Channel to the warm seas.

Euterpe acutifrons (Dana).

Occurrence, Nos. 1, 2, 3, 4, 6, 7, 8, 9, 10, 11, 13.

This species has also a wide distribution.

Setella gracilis, Dana.

Occurrence, Nos. 1, 2, 4, 5, 6, 7, 8, 9, 11, 12, 13, 15, 16, 17, 18, 19.

Miracia efferata, Dana.

Occurrence No. 13. A night gathering.

Clytemnestra scutellata, Dana.

Occurrence, Nos. 4, 6, 7, 8, 9, 11, 12, 13, 15, 17, 18, 19.

Ectinosoma atlanticum, *Euterpe acutifrons*, *Setella gracilis*, *Miracia efferata*, and *Clytemnestra scutellata*, have already been recorded by Mr. Thompson from the greater part of the region traversed by the Robinson collection.

Stenhelia irrasa, n. sp. Plate III., figs. 6-10.

Occurrence, Nos. 4, 5.

Description of the Female—Length .76 mm. Body elongate, slender; rostrum small and slightly curved. The abdomen is ornamented with a few rows of minute spines on the dorsal and lateral surfaces near the posterior end of the joints. The antennules are short and five-jointed; the fourth joint is smaller than any of the others, and the fifth joint in some positions has an indication of a dividing line near the middle. The formula shows the proportional lengths of the joints.

Proportional lengths of the joints	-	6	2	3	1	3
Number of the Joints	-	1	2	3	4	5

Antennæ, mandibles, maxillæ, and foot jaws somewhat similar to those of *Stenhelia ima*, Brady. First four pairs of swimming feet also resembling those of *S. ima*. The fifth pair of feet are small and foliaceous. The inner branches are sub-triangular, and furnished with three plumose setæ on the inner distal margin and two on the apex. The outer branches are pyriform in shape, and furnished with two plumose setæ on the outer, and two on the inner distal margins, and one on the apex (fig. 9). Caudal furca very short.

Remarks.—This species, though somewhat like *Stenhelia ima*, is readily distinguished from it, and any of the other members of the genus, by the structure and proportional lengths of the joints of the antennules, and by the form of the fifth pair of feet.

Stenhelia erythræa, n. sp. Plate III., figs. 11-14.

Occurrence, Nos. 4, 5.

Description of the Female—Length .79 mm. Body elongate, slender; rostrum prominent and curved. Abdomen without any ornamentation. The antennules are moderately long and slender, eight-jointed; the fifth and sixth joints are shorter than any of the others. The formula shows the proportional lengths of the joints.

Proportional lengths of the joints	-	12	12	8	8	3	2	4	7
Number of the joints	-	1	2	3	4	5	6	7	8

The antennæ, mandibles, maxillæ, and foot jaws are similar to those of *S. irrasa*. The first four pairs of swimming feet are somewhat like those of *S. ima*. The fifth pair of feet are larger than those of *S. irrasa*, and more elongated. The inner branches are furnished with four plumose setæ on the inner distal margin and two on the apex. The outer branches have four plumose setæ on the outer distal margin, one on the apex, and one on the inner margin near the apex (fig. 14). Caudal furca very short.

Remarks.—This species is distinguished from *S. irrasa* by the structure of the antennules, and by the form of the fifth pair of feet.

Delavalia inopinata, n. sp. Plate III., figs. 19-22.

Occurrence, Nos. 1, 4, 12, 19.

Description of the Female—Length .63 mm. In general appearance somewhat similar to *D. palustris*, Brady. The antennules are eight-jointed, and resemble those of *D. æmula*, T. Scott. The formula shows their proportional lengths.

Proportional lengths of the joints	-	6	5	5	4	3	4	3	4
Number of the joints	-	1	2	3	4	5	6	7	8

The antennæ, mandibles, maxillæ, and foot jaws are

similar to those of *D. palustris*. The first pair of swimming feet have the inner branches composed of two joints, as in *D. palustris*, but the first joint is proportionally shorter and the second joint longer and narrower than in that species. The second joint is furnished with two setæ on the inner margin and two at the apex; the outer branches are armed like those of *D. palustris*. The second, third, and fourth pairs of swimming feet resemble those of *D. palustris*. The fifth pair of feet have the basal joints only slightly produced. The apex of the joints is irregularly angular, and furnished with four setæ placed equidistant from each other. The outer branches are subquadrangular in shape, being longer than broad. They are furnished with one setæ on the outer margin near the apex, and four on the apex, the second from the exterior being shorter than the other setæ (fig. 22). Caudal furca slightly longer than the last abdominal segment.

Remarks.—This species at first sight is not unlike *Delavalia palustris*, but on examination is easily distinguished from it by the proportional lengths of the joints of the antennules, the structure of the first feet, and also of the fifth feet.

Delavalia minuta, n. sp. Plate III., figs. 15-18.

Occurrence, Nos. 1, 3, 4, 19.

Description of the Female—Length .48 mm. Somewhat similar in shape to the last species, but smaller and with rather longer caudal furca. The antennules are eight-jointed, and resemble those of *D. robusta*, Brady. The formula shows the proportional lengths of the joints.

Proportional lengths of the joints	-	5	8	5	4	4	4	3	5
Number of the joints	-	-	-	-	1	2	3	4	5

The first pair of swimming feet have the inner branches two-jointed, like those of *D. inopinata*, but the basal joint is proportionally longer, and the second joint shorter and

wider throughout its length. The second, third and fourth pairs of swimming feet are similar to those of *D. inopinata*. The fifth pair of feet have the basal joint very small and triangular in shape, and furnished with two setæ at the apex. The outer branch is pyriform, and resembles that of *D. robusta*. The inner and outer margins are each furnished with one seta, while the apex has three (fig. 18). Caudal furca equal to the combined lengths of the last two abdominal segments.

Remarks.—This species is easily distinguished from *D. inopinata* by the structure of the fifth pair of feet and the longer caudal furca.

Laophonte pygmæa, T. Scott.

Occurrence, No. 1.

This species does not appear to have been recorded from any other region outside the Gulf of Guinea, where it was first found by Mr. T. Scott.

Laophonte inornata, n. sp. Plate II., figs. 9-14;
Plate I., fig. 16.

Occurrence, Nos. 1, 3, 5.

Description of the Female—Length .66 mm. Body slender, with very angular jointed thorax. Rostrum small and entire, with a minute seta at each side. Antennules slender, seven-jointed. The fourth and fifth joints are very small. The second joint has a minute but distinct tooth on its lower surface. The formula shows the proportional lengths of the joints.

Proportional lengths of the joints	-	8	8	8	2	2	3	6		
Number of the joints	-	-	-	1	2	3	4	5	6	7

Antennæ, mandibles, maxillæ, and foot jaws, as in *Laophonte similis*, Claus. The inner branches of the first pair of swimming feet are slender, and armed with a moderately long terminal claw. The outer branches are

small and three-jointed, and do not reach to the middle of the first joint of the elongated inner branches (fig. 12). The outer branches of the second, third, and fourth pairs of feet are three-jointed. The inner branches are short and two-jointed, with the first joint very small. The structure of the fifth pair is similar to those of *L. denticornis*, T. Scott, except that the basal joint is not rounded on its inner margin. The basal joint is furnished with three plumose setæ on the inner margin, and two sub-apical setæ. The outer branch is furnished with three small sub-apical setæ on the outer margin, one small sub-apical seta on the inner margin, and one long apical seta. Caudal furca slender, about two-thirds the length of the last abdominal segment.

Remarks.—This species resembles *Laophonte thoracica* in some of its characters, but the structure of the antennules, the fifth pair of feet, and the caudal furca easily distinguish it.

Laophonte herdmani, n. sp. Plate II., figs. 3-8;
Plate I., fig. 15.

Occurrence, Nos. 1, 3, 5.

Description of the Female—Length .66 mm. Body slender, with straight jointed thorax; rostrum small and cleft, with a minute seta at each side. Antennules moderately robust, six-jointed. The fourth and fifth joints are very small. The second joint has a minute tooth on its lower surface. The proportional lengths of the joints are shown by the following formula:—

Proportional lengths of the joints	-	11	10	10	2	2	8
Number of the joints	-	-	-	-	1	2	3
					4	5	6

The antennæ, mandibles, maxillæ and foot jaws are similar to those of *L. inornata*. The inner branches of the first pair of swimming feet are robust, and armed with a strong terminal claw. The outer branches are small and three-

jointed, scarcely reaching to the middle of the first joint of the inner branches. The middle joint of the outer branches is considerably longer than either the first or third joints. The outer branches of the second, third, and fourth pairs of feet are three-jointed. The inner branches are short and two-jointed. The fifth pair of feet resemble those of *L. curticauda* in shape, but the basal joint is much larger, and the outer joint is wider at the apex than at the base. The inner margin of the basal joint is furnished with three plumose setæ. There is also one apical seta. The apex of the outer branch is furnished with five setæ of unequal lengths. Caudal furca robust, and longer than the last abdominal segment.

Remarks.—This species is easily distinguished from any of the other described species by the structure of the antennules and fifth pair of feet.

Cletodes limicola, Brady.

Occurrence, Nos. 1, 9, 16.

This quite distinct and easily identified species does not appear to have been recorded from any region outside the British seas.

Dactylopus tisboides, Claus.

Occurrence, No. 1.

Not previously recorded from this region.

Dactylopus strömii (Baird).

Occurrence, No. 1.

Not previously recorded from this region.

Dactylopus robinsonii, n. sp. Plate III., figs. 1-5.

Occurrence, No. 18.

Description of the Female—Length .62 mm. Body moderately robust; rostrum prominent and curved. Antennules slender and eight-jointed. The fifth, sixth and seventh joints are all of about equal size, and much

smaller than any of the others. The formula shows the proportional lengths.

Proportional lengths of the joints	-	6	6	5	6	2	2	2	2	5		
Number of the joints	-	-	-	-	1	2	3	4	5	6	7	8

Antennæ, mandibles, maxillæ, and foot jaws resembling those of *D. strömii*. Both branches of the first pair of swimming feet robust and three-jointed. The outer branch scarcely reaches to the end of the first joint of the inner branch, the second joint is shorter than the first, and the third joint is shorter than the second. The second and third joints of the inner branch are very short, and of about equal size. The third joint is furnished at its apex with one short, stout claw and one long flexed seta. There is also a minute seta on the inner apical angle. The second, third and fourth pairs resemble those of *D. strömii*, but are smaller. The fifth pair of feet are somewhat similar to the fifth pair in *Stenhelia irrasa* already described. The inner margin of the basal joint is furnished between the middle and the apex with three plumose setæ, and there are two sub-apical setæ on the outer margin. The apex is destitute of setæ, so that there is a distinct space between the setæ on the outer and inner margins. The outer branch is furnished with two setæ on the outer, two on the inner margins and one on the apex (fig. 4). Caudal furca very short.

Remarks.—The characters of the antennules and fifth feet easily distinguish this small species from any of the other described members of the genus.

Pseudothalestris major (T. & A. Scott).

1895. *Pseudowestwoodia major*. T. & A. S. Ann. & Mag. Nat. Hist., Ser. 6, vol. xv., p. 56, pl. vi., figs. 17-20.

Occurrence, No. 1.

This small species, which closely resembles *Westwoodia*

nobilis (Baird) in general appearance, has not previously been recorded from any region outside the British seas.

Harpacticus chelifer (Muller).

Occurrence, Nos. 1, 3, 6, 17.

Harpacticus chelifer has been recorded from the Gulf of Guinea and Franz-Joseph Land by Mr. T. Scott, which indicates that the species has a wide distribution.

Alteutha bopyroides, Claus.

Occurrence, Nos. 1, 4.

This species is frequently found in surface tow-net gatherings taken in the British seas.

Idya furcata (Baird).

Occurrence, Nos. 1, 13, 17, 18, 19.

From the above records it will be seen that this species had a wide distribution in the Robinson collection.

Ilyopsyllus affinis, T. Scott.

Occurrence, No. 1.

This species appears to be quite distinct from *I. coriaceus*, Brady and Robertson. The caudal setæ in the female are not spatulate. The species does not appear to have been recorded from any other region outside the Gulf of Guinea.

Lichomolgus minor, n. sp. Plate II., figs. 15-24;
Plate I., fig. 17.

Occurrence, No. 1.

Description of the Female—Length .9 mm. In general appearance resembling *Lichomolgus furcillatus*, Thorell. Antennules seven-jointed; the last joint very small. The formula shows their proportional lengths.

Proportional lengths of the joints	-	10	18	7	13	13	9	4
Number of the Joints	-	1	2	3	4	5	6	7

The antennæ are four-jointed, the third joint being much smaller than any of the others. The apex of the fourth

joint is furnished with five setæ. The mandibles are small, dilated at the base, and produced into a long curved stylet-shaped seta ciliated in both margins. Basal part of the anterior foot jaws stout, and produced into a long slender spine, ciliated on its upper margin. There is also a moderately long ciliated spine attached to the outer margin, near the apex of the stout basal part. Posterior foot jaws three-jointed; last joint very short, and furnished with a claw. Both branches of the first, second, and third pairs of swimming feet three-jointed. The outer branches of the fourth pair of feet are also three-jointed, but the inner branches are composed of two joints; basal joints small. The fifth pair of feet are small, and consist of a single joint, furnished with two setæ. The abdomen is composed of four joints, the third joint being smaller than any of the others. Caudal furca nearly as long as the combined lengths of the last three abdominal segments.

Remarks.—This species is a true *Lichomolgus*, the genus being now restricted to species having the inner branches of the fourth pair of feet composed of two joints. Formerly the genus included other two types, which have the inner branches of the fourth pair composed of one and three joints respectively, as follows:—

<i>Pseudanthessius</i> .	Inner branches of fourth pair composed of one joint.
<i>Lichomolgus</i> .	" " " two joints.
<i>Hermanella</i> .	" " " three joints.

Oncea venusta, Phillipi.

Occurrence, Nos. 1, 2, 4, 5, 6, 7, 8, 9, 10, 11, 12, 13, 14, 15, 16, 17, 18.

Oncea conifera, Giesbrecht.

Occurrence, Nos. 6, 11, 13, 16, 18.

Oncea venusta has already been recorded by Mr. Thompson from the Red Sea, but it does not appear to have been previously recorded from the region between

Aden and Colombo. *O. conifera* has not been recorded from the region traversed by the Robinson collection.

Oncea notopus, Giesbrecht.

Occurrence, Nos. 3, 5, 7.

Only previously recorded from the Pacific Ocean.

Oncea media, Giesbrecht.

Occurrence, Nos. 4, 6.

Not previously recorded from the Red Sea. Professor Cleve has recently recorded it from the Arabian Sea, Indian Ocean and Malay Archipelago.

Lubbockia squillimana, Claus.

Occurrence, Nos. 4, 8.

This species has not previously been recorded from the Red Sea region.

Sapphirina nigromaculata, Claus.

Occurrence, Nos. 4, 7, 12.

This *Sapphirina* has already been recorded from the Red Sea.

Sapphirina auronitens, Claus.

Occurrence, Nos. 16, 17, 18.

Previously recorded from the Atlantic and Mediterranean only.

Sapphirina vorax, Giesbrecht.

Occurrence, Nos. 6, 13, 18.

Previously recorded from the Atlantic and Mediterranean only.

Sapphirina pyrosomatis, Giesbrecht.

Occurrence, Nos. 9, 16.

Previously recorded from the Atlantic and Mediterranean only.

Sapphirina maculosa, Giesbrecht.

Occurrence, No. 8.

Previously recorded from the Atlantic and Mediterranean only.

None of the last four *Sapphirina* appear to have been recorded from the region traversed by the Robinson collection.

Copilia mirabilis, Dana.

Occurrence, Nos. 7, 9.

Corycæus ovalis, Claus.

Occurrence, Nos. 1, 7, 10, 18.

Not previously recorded from the Gulf of Suez or the Red Sea.

Corycæus venustus, Dana.

Occurrence, Nos. 1, 2, 4, 6, 7, 9, 11, 13, 14, 16, 17, 19.

Mr. Thompson has already recorded this species from the region traversed by the Robinson collection.

Corycæus danae, Giesbrecht.

Occurrence, Nos. 1, 7, 8, 9, 18, 19.

This species has not previously been recorded from the Gulf of Suez or the Red Sea. Professor Cleve records it from the Arabian Sea and Indian Ocean.

Corycæus speciosus, Dana.

Occurrence, Nos. 1, 2, 3, 4, 5, 6, 7, 8, 9, 12, 13, 18.

Mr. Thompson records this *Corycæus* from the Indian Ocean, but there appears to be no record of its occurrence between the Island of Socotra and Suez.

Corycæus gibbulus, Giesbrecht.

Occurrence, Nos. 2, 3, 4, 5, 6, 7, 8, 9, 10, 11, 12, 13, 14, 15, 16, 17, 18, 19.

Corycæus gibbulus occurred in all the gatherings with the exception of No. 1. Mr. Thompson records it from the Red Sea region, &c., and Professor Cleve from the Arabian Sea and Indian Ocean.

Corycæus carinatus, Giesbrecht.

Occurrence, Nos. 16, 18.

Mr. Thompson records this species from the middle of the Indian Ocean. It has also been recorded from the Pacific.

Corycæus furcifer, Claus.

Occurrence, No. 9. Gulf of Aden.

Not previously recorded from this region.

Corycæus gracilicaudatus, Giesbrecht.

Occurrence, No. 9. Gulf of Aden.

Professor Cleve records this species from the Indian Ocean and Malay Archipelago.

Corycæus obtusus, Dana.

Occurrence, Nos. 1, 4, 6, 8, 9, 10, 12, 14, 19.

There appear to be no previous records from the Gulf of Suez or Red Sea. Professor Cleve records it from the Arabian Sea, Indian Ocean, and Malay Archipelago.

Corycæus concinnus, Dana.

Occurrence, Nos. 12, 13, 14, 15, 16, 17, 18, 19.

Corycæus lubbocki, Giesbrecht.

Occurrence, Nos. 4, 5, 7, 8, 12, 13, 14, 16, 17, 19.

The last two *Corycæus* have not previously been recorded from the region traversed by the Robinson collection.

The two following species of Ostracoda were observed in the collection:—

Philomedes gibbosa. (Dana.)

Occurrence, Nos. 2, 3, 4, 6, 18.

Halocypris atlantica, Lubbock.

Occurrence, Nos. 4, 13.

(2) DR. JAMESON'S COLLECTION.

The second collection was given to me by Dr. H. Lyster Jameson, by whom it was made, with the following note: "This collection was taken at the end of April, 1901, on the 'Shelling Grounds' in Fortescue Straits, a passage about half a mile wide and five miles long, between Sidea, Basilisk Island, and Basilaki, Moresby Island. The depth varies from fifteen fathoms to forty fathoms. Currents, up to so much as five knots per hour, run through it between the Coral Sea and Goschen Strait. The tidal current runs direct between the Pacific and Indian Oceans. The shell is *Margaritifera maxima*, Jameson—one of the pearl oysters. This species of pearl oyster is always found on grounds where there is a tremendously rich plankton."

The collection was represented by one surface tow-netting, containing about five c.c. of solid matter, chiefly Copepoda. The Copepoda consisted of thirty-five species. Although no new species were obtained, the gathering is of much interest, as it increases our knowledge of the distribution of described forms.

Amongst the other organisms in the collection, a number of examples of the Peridinian, *Ceratium tripos*, in the chain condition, were observed. According to Mr. George Murray, this state of *Ceratium* has been observed only in the open sea, far away from land. It is probable that the strong currents referred to by Dr. Jameson may have been the means of conveying it so close to land in this instance.

LIST OF COPEPODA.

<i>Calanus minor</i> (Claus).	<i>Oithona plumifera</i> , Baird.
<i>Mecynocera clausii</i> ,	„ <i>linearis</i> , Giesb.
I. C. Thomps.	„ <i>brevicornis</i> , Giesb.

<i>Paracalanus aculeatus</i> , Giesb.	<i>Ectinosoma atlanticum</i>
„ <i>parvus</i> (Claus).	(B. & R.)
<i>Calocalanus pavo</i> , Dana	„ <i>rosea</i> (Dana).
„ <i>plumosus</i> (Claus).	<i>Eutерpe acutifrons</i> (Dana).
<i>Acrocalanus gibber</i> , Giesb.	<i>Setella gracilis</i> , Dana.
<i>Clausocalanus furcatus</i>	<i>Oncea venusta</i> , Phillppi.
(Brady).	„ <i>conifera</i> , Giesb.
<i>Centropages brachiatus</i> (Dana).	<i>Corycæus venustus</i> , Dana.
„ <i>orsinii</i> , Giesb.	„ <i>obtusus</i> , Dana.
„ <i>furcatus</i> (Dana).	„ <i>speciosus</i> , Dana.
<i>Temora discaudata</i> , Giesb.	„ <i>gibbulus</i> , Giesb.
<i>Haloptilus longicornis</i> (Claus).	„ <i>robustus</i> , Giesb.
<i>Calanopia elliptica</i> (Dana).	„ <i>concinus</i> , Dana.
* <i>Pontellopsis kræmeri</i> (Giesb).	„ <i>lubbocki</i> , Giesb.
<i>Acartia erythræa</i> , Giesb.	<i>Concea rapax</i> , Giesb.
<i>Tortanus gracilis</i> , Brady.	<i>Halocypris aculeata</i> , T. Scott.
<i>Oithona nana</i> , Giesb.	

* *Pontellopsis kræmeri* (Giesbrecht). Plate I., figs. 7 and 8; Plate II., figs. 1 and 2.

1896, Monops kræmeri. Giesb. Zool. Jahrb. Syst., vol. 9, p. 323, t. 5, figs. 1 and 2.

The occurrence of this species in Fortescue Strait is particularly interesting. The species has hitherto only been known to occur in the Red Sea, where it was discovered by Dr. Giesbrecht in plankton collected with the aid of a ship's pump by Dr. Kræmer, when sailing up in 1895. Only the female was found. One male and one female were obtained from Dr. Jameson's collection.

Length of female, 1.98 mm. Length of male, 1.6 mm. The female is easily distinguished from any of the other *Pontellopsis* by the right caudal furca being about twice as long and broad as the left furca. The fifth pair of feet are also very distinct. The male, in general

appearance, resembles the males of *P. strenua* and *P. perspicax*, but, unlike them, it has no spine on the left extremity of the last thoracic segment. The last thoracic segment of *P. krämeri* ends in a rounded knob on the left side, and in a long, almost straight spine on the right side. The spine reaches to near the end of the third joint of the abdomen. The third abdominal joint is larger than any of the other joints, and has a prominent protuberance on the right margin near its articulation with the second joint. The right foot of the fifth pair has the claw on the grasping joint nearly as long as the end hook.

LIST OF WORKS REFERRED TO.

- Das Tierreich, Copepoda. 1. Gymnoplea.
 Fauna u. Flora des Golfes von Neapal. Vol. xix. Pelagischen copepoden.
 Monograph British Copepoda. G. S. Brady. (Ray Society).
 Die Frei lebenden Copepoden, Claus.
 Report on Entomostraca from the Gulf of Guinea, T. Scott, Trans. Linn. Soc., London, ser. ii., vol. vi.
 Report on two collections of Tropical and more Northerly Plankton, I. C. Thompson, Trans. L'pool Biol. Soc., vol. xiv.
 Annual Reports Fishery Board for Scotland (Part III.), papers on Copepoda by T. Scott.
 Plankton from the Indian Ocean and the Malay Archipelago.
 P. T. Cleve (Kongl. Svenska Vetenskaps-Akademiens Handlinger. Bandet 35, No. 5).

EXPLANATION OF PLATES.

PLATE I.

- Fig. 1. *Calanopia minor*, n. sp., female, dorsal view. $\times 51$.
- Fig. 2. *Calanopia minor*, n. sp., female, last thoracic segment and abdomen, left side. $\times 51$.
- Fig. 3. *Calanopia minor*, n. sp., male, last thoracic segment and abdomen, dorsal view. $\times 77$.
- Fig. 4. *Calanopia minor*, n. sp., female, fifth pair of feet. $\times 210$.
- Fig. 5. *Calanopia minor*, n. sp., male, fifth pair of feet. $\times 154$.
- Fig. 6. *Pseudodiaptomus serricaudatus*, (T. Scott), female, fifth pair of feet. $\times 154$.
- Fig. 7. *Pontellopsis krämeri* (Giesb.), male, fifth pair of feet. $\times 77$.
- Fig. 8. *Pontellopsis krämeri* (Giesb.), female, fifth pair of feet. $\times 55$.
- Fig. 9. *Candacia bradyi*, n. sp., male, dorsal view. $\times 31$.
- Fig. 10. *Candacia bradyi*, n. sp., male, last thoracic and first abdominal segments, left side. $\times 51$.
- Fig. 11. *Candacia bradyi*, n. sp., male, fifth pair of feet. $\times 77$.
- Fig. 12. *Candacia bradyi*, n. sp., male, left branch of fifth pair of feet, lateral view. $\times 77$.
- Fig. 13. *Centropages elongatus* (Giesb.), male dorsal view. $\times 38.5$.
- Fig. 14. *Centropages elongatus* (Giesb.), male, fifth pair of feet. $\times 77$.

Fig. 15. *Laophonte herdmani*, n. sp., female, foot of fifth pair of feet. $\times 210$.

Fig. 16. *Laophonte inornata*, n. sp., female, foot of fifth pair of feet. $\times 210$.

Fig. 17. *Lichomolgus minor*, n. sp., female, mandible. $\times 180$.

PLATE II.

Fig. 1. *Pontellopsis krämeri* (Giesb.), male, dorsal view. $\times 38.5$.

Fig. 2. *Pontellopsis krämeri* (Giesb.), female, last thoracic segment and abdomen. $\times 38.5$.

Fig. 3. *Laophonte herdmani*, n. sp., female, left side. $\times 77$.

Fig. 4. *Laophonte herdmani*, n. sp., female, rostrum. $\times 260$.

Fig. 5. *Laophonte herdmani*, n. sp., female, antennule. $\times 210$.

Fig. 6. *Laophonte herdmani*, n. sp., female, foot of first pair of feet. $\times 210$.

Fig. 7. *Laophonte herdmani*, n. sp., female, foot of fourth pair of feet. $\times 210$.

Fig. 8. *Laophonte herdmani*, n. sp., female, last abdominal segments and caudal furca. $\times 100$.

Fig. 9. *Laophonte inornata*, n. sp., female, left side. $\times 77$.

Fig. 10. *Laophonte inornata*, n. sp., female, rostrum. $\times 260$.

Fig. 11. *Laophonte inornata*, n. sp., female, antennule. $\times 210$.

Fig. 12. *Laophonte inornata*, n. sp., female, foot of first pair of feet. $\times 210$.

Fig. 13. *Laophonte inornata*, n. sp., female, foot of fourth pair of feet. $\times 210$.

Fig. 14. *Laophonte inornata*, n. sp., female, last abdominal segments and caudal furca. $\times 100$.

Fig. 15. *Lichomolgus minor*, n. sp., female, dorsal view. $\times 77$.

- Fig. 16. *Lichomolgus minor*, n. sp., female, rostrum. $\times 175$.
Fig. 17. *Lichomolgus minor*, n. sp., female, antennule.
 $\times 210$.
Fig. 18. *Lichomolgus minor*, n. sp., female, antenna. $\times 175$.
Fig. 19. *Lichomolgus minor*, n. sp., female, anterior foot jaw.
 $\times 210$.
Fig. 20. *Lichomolgus minor*, n. sp., female, posterior foot jaw.
 $\times 210$.
Fig. 21. *Lichomolgus minor*, n. sp., female, foot of first pair
of feet. $\times 150$.
Fig. 22. *Lichomolgus minor*, n. sp., female, foot of fourth
pair of feet. $\times 150$.
Fig. 23. *Lichomolgus minor*, n. sp., female, foot of fifth pair
of feet. $\times 175$.
Fig. 24. *Lichomolgus minor*, n. sp., female, last abdominal
segment and caudal furca. $\times 175$.

PLATE III.

- Fig. 1. *Dactylopus robinsonii*, n. sp., female, left side.
 $\times 77$.
Fig. 2. *Dactylopus robinsonii*, n. sp., female, antennule.
 $\times 216$.
Fig. 3. *Dactylopus robinsonii*, n. sp., female, foot of first
pair of feet. $\times 216$.
Fig. 4. *Dactylopus robinsonii*, n. sp., female, foot of fifth
pair of feet. $\times 216$.
Fig. 5. *Dactylopus robinsonii*, n. sp., last abdominal
segments and caudal furca. $\times 100$.
Fig. 6. *Stenhelicia irrasa*, n. sp., female, left side. $\times 77$.
Fig. 7. *Stenhelicia irrasa*, n. sp., female, antennule. $\times 216$.
Fig. 8. *Stenhelicia irrasa*, n. sp., female, foot of first pair of
feet. $\times 154$.

- Fig. 9. *Stenhelia irrasa*, n. sp., female, foot of fifth pair of feet. $\times 216$.
- Fig. 10. *Stenhelia irrasa*, n. sp., female, last abdominal segments and caudal furca. $\times 100$.
- Fig. 11. *Stenhelia erythraea*, n. sp., female, left side. $\times 77$.
- Fig. 12. *Stenhelia erythraea*, n. sp., female, antennule. $\times 216$.
- Fig. 13. *Stenhelia erythraea*, n. sp., female, foot of first pair of feet. $\times 135$.
- Fig. 14. *Stenhelia erythraea*, n. sp., female, foot of fifth pair of feet. $\times 216$.
- Fig. 15. *Delavalia minuta*, n. sp., female, left side. $\times 77$.
- Fig. 16. *Delavalia minuta*, n. sp., female, antennule. $\times 216$.
- Fig. 17. *Delavalia minuta*, n. sp., female, foot of first pair of feet. $\times 216$.
- Fig. 18. *Delavalia minuta*, n. sp., female, foot of fifth pair of feet. $\times 216$.
- Fig. 19. *Delavalia inopinata*, n. sp., female, left side. $\times 77$.
- Fig. 20. *Delavalia inopinata*, n. sp., female, antennule. $\times 216$.
- Fig. 21. *Delavalia inopinata*, n. sp., female, foot of first pair of feet. $\times 180$.
- Fig. 22. *Delavalia inopinata*, n. sp., female, foot of fifth pair of feet. $\times 135$.

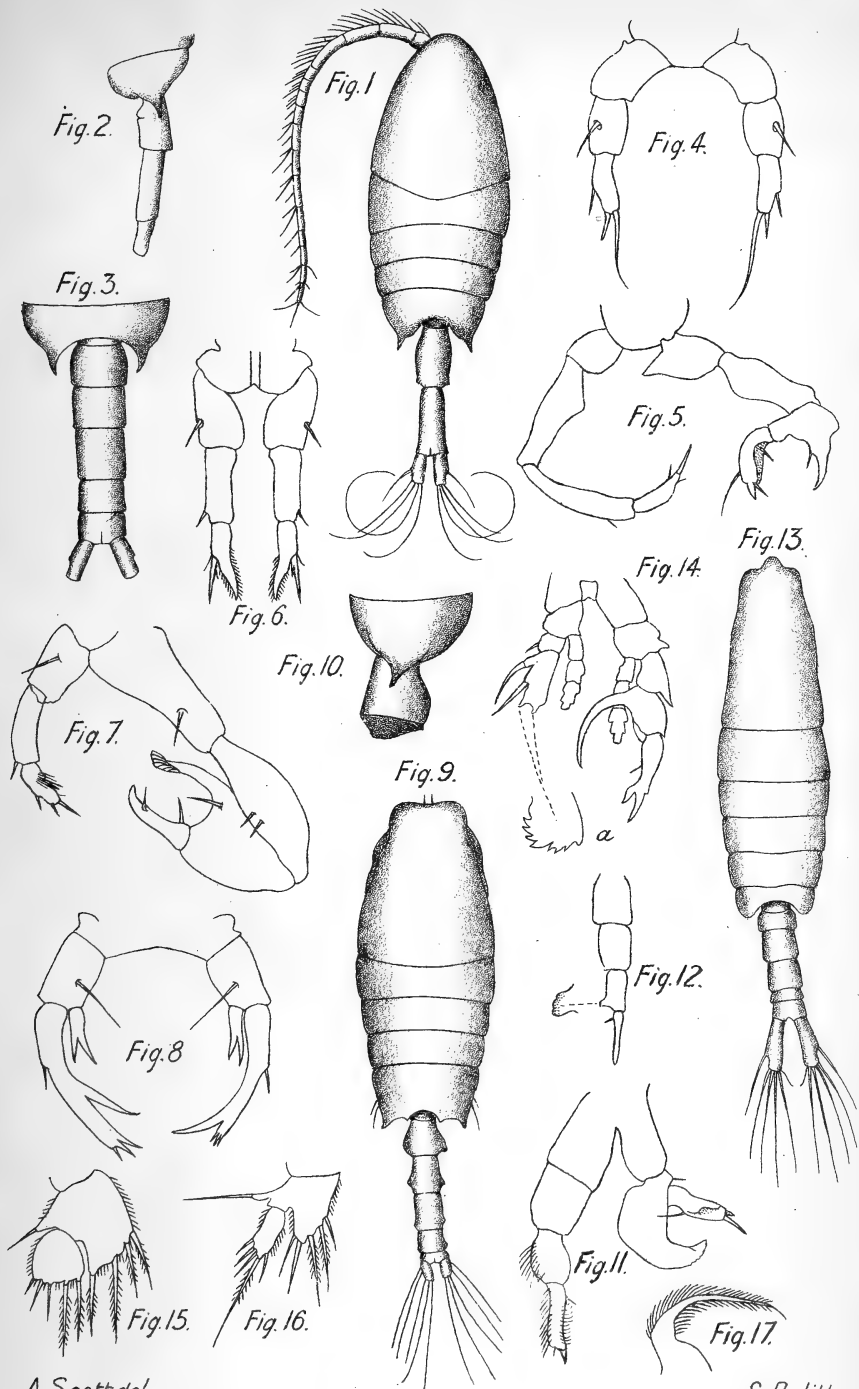

A. Scott. del.

S. B. lith.

COPEPODA.



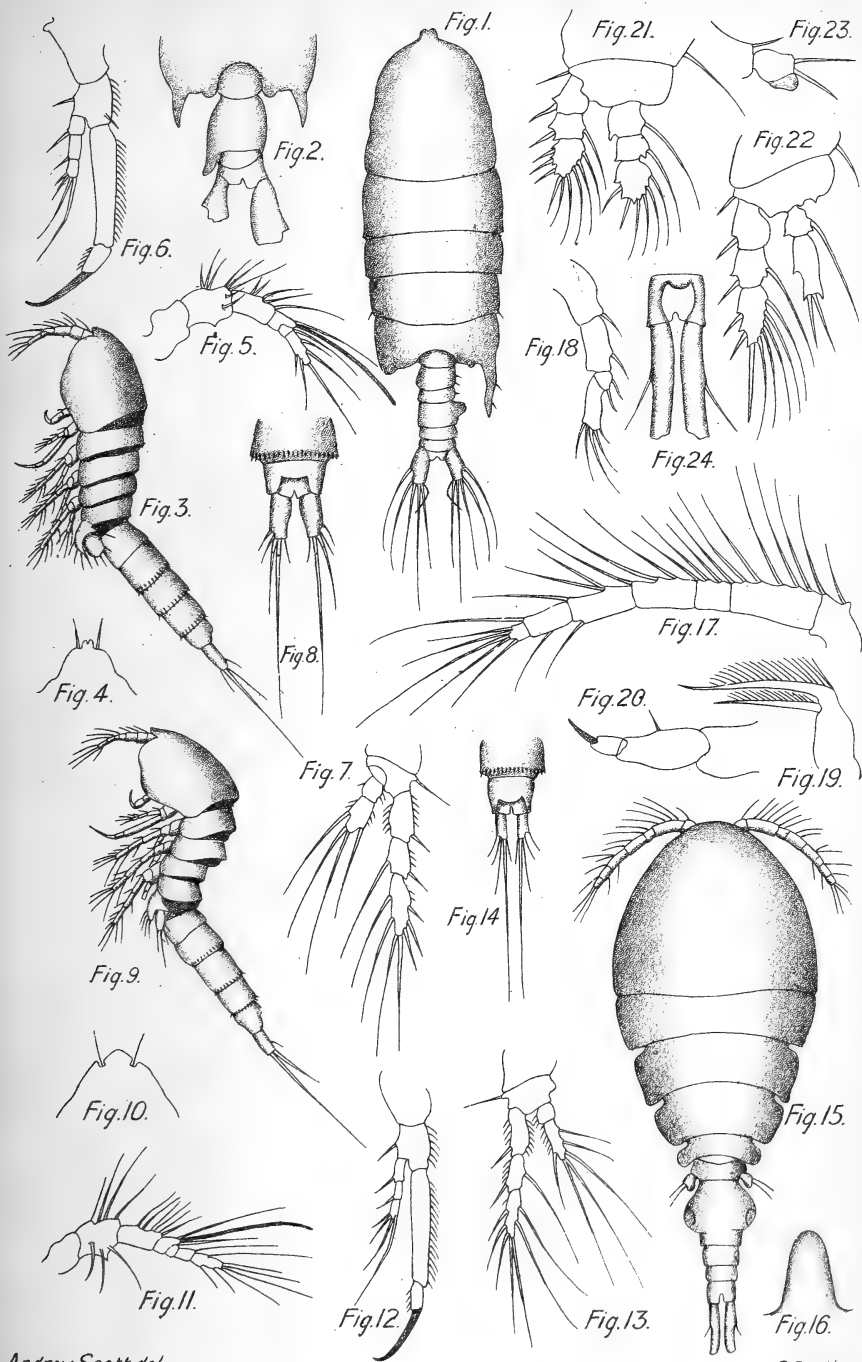

Andrew Scott. del.

S.B. lith.

COPEPODA.



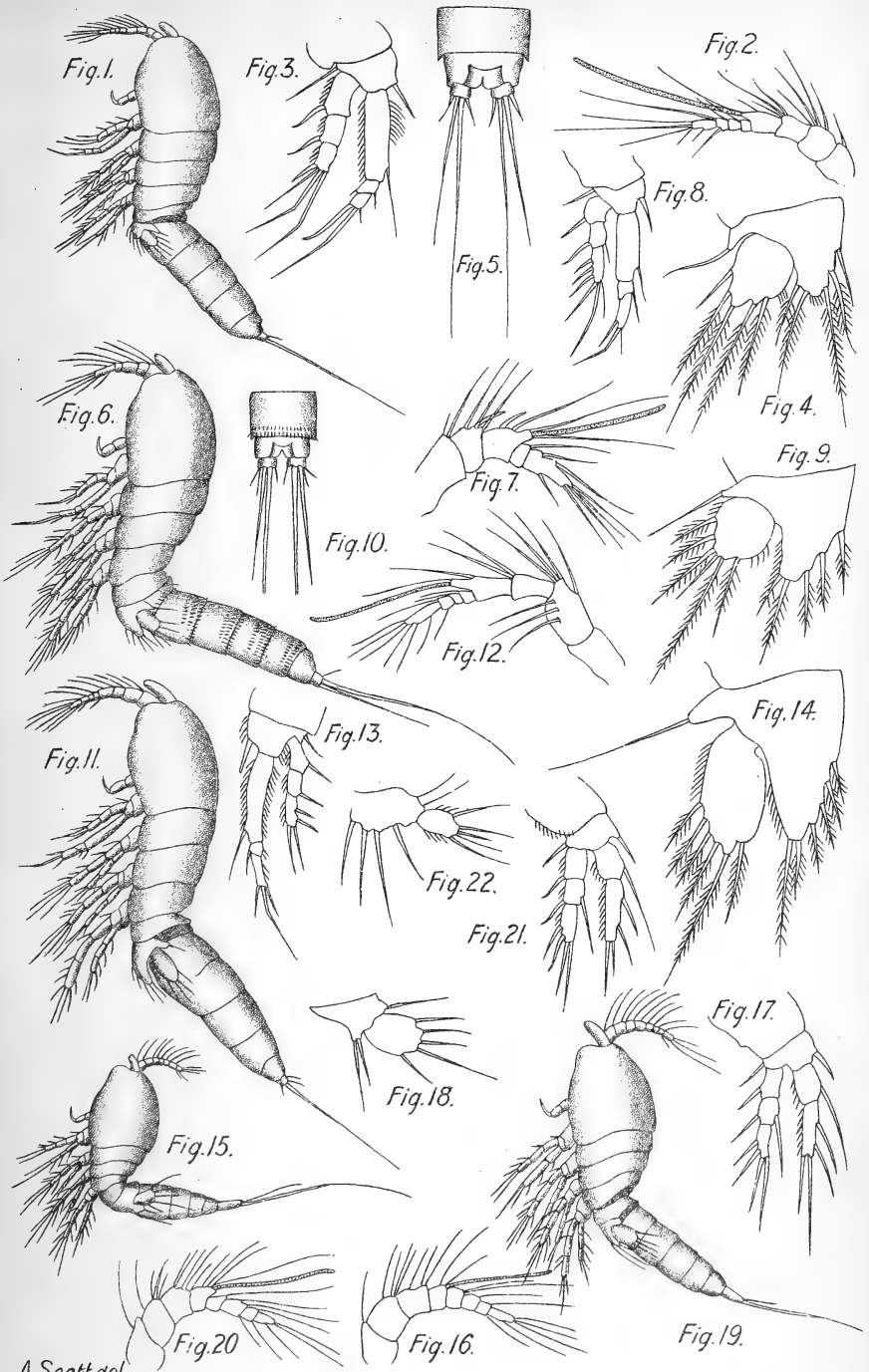

A.Scott.del.

COPEPODA



L.M.B.C. MEMOIRS.

No. IX. CHONDRUS.

BY

OTTO V. DARBISHIRE,

Owens College, Manchester.

CONTENTS.

	PAGE
I. INTRODUCTION	430
Introductory remarks. The collection of material and its preparation for the herbarium and the microscope.	
I. CHONDRUS CRISPUS (L.) STACKH.	435
A. External morphology of the vegetative organs	435
B. Anatomy and histology of the vegetative organs	438
1. Anatomy of the shoot	438
2. Anatomy of the root	443
3. Histology of the shoot	444
4. Histology of the root	448
C. Physiology of the vegetative organs	448
D. The reproductive organs	450
1. The nemathecium	451
2. The spermophore	454
3. The carpophore	455
E. Ecology	457
III. CONCLUDING REMARKS	462
General summary	463
Conclusion	465
DESCRIPTION OF THE PLATES	467

I.—INTRODUCTION.

THE Rhodophyceæ are a very distinctive class in the Euphyceæ or Algæ, which form a sub-division of the THALLOPHYTA. They are separated from the other classes of the Euphyceæ by their reddish or violet colour. This colour is produced by the green chlorophyll being obscured by a red colouring matter, called Phycœrythrin. The RHODOPHYCEAÆ embrace two sub-classes, namely, the BANGIALES and the FLORIDEÆ. The representatives of the former have very simple and undifferentiated filamentous or membranous multicellular bodies. The sexual organs are extremely simple. The Florideæ have multicellular bodies, consisting usually of much-branched rows of cells, which often form plants of good size and firm structure.

To the sub-class Florideæ belongs the subject of this memoir, *Chondrus crispus*, the Irish Moss. With the exception of nine genera, five of which are confined to freshwater, the Florideæ are exclusively marine plants.

The arrangement of the natural orders of the Florideæ into series is dependent on the various methods by which the fruit develops after the fertilisation of the female organ. It is unnecessary to refer to the subject in detail here. It must suffice to say that the natural orders are arranged in four series, namely, the Nemalionales, the Gigartinales, the Rhodymeniales and the Cryptonemiales.

The natural order to which *Chondrus* belongs is that of the Gigartinaceæ, one of the Gigartinales. The only other order of this series, the Acrotylaceæ, differs from the Gigartinaceæ in the arrangement of the asexual spores in their mothercell. The tetraspores of the latter are formed by cruciate, those of the former by zonate, division.

The natural order Gigartinaceæ includes nine British genera, namely, *Chondrus*, *Gigartina*, *Phyllophora*, *Stenogramme*, *Gymnogongrus*, *Ahnfeltia*, *Actinococcus*, *Callophyllis* and lastly *Callymenia*. Of these the representatives are all fairly well developed plants, with the exception of the species belonging to the genus *Actinococcus*. One of these has been shown to lead a parasitic life on *Phyllophora Brodiaei*.

The genera *Chondrus* and *Gigartina* differ from the remaining members of the Gigartinaceæ in their structure. They show internally a very well marked hyphal arrangement of the cells—their internal tissues in the younger plants consisting of fairly loose filamentous cells. The central tissues of the other genera are, with the exception of *Actinococcus*, far more compact and pseudoparenchymatous. The species of *Chondrus* have a flattened plant body or thallus. The carpospores in the fruit or cystocarp are not surrounded by any special fibrous integument. The latter is one of the distinguishing features of the species of the genus *Gigartina*.

Chondrus crispus is the only species of its genus occurring in British waters, and therefore in the L.M.B.C. district. Quite a large number of varieties are distinguished, but I have not referred to these in this memoir, as I consider their recognition to be of no general value.

The genus *Chondrus* was founded by Stackhouse—the name *crispus* was given to the species by Linnæus. The latter, however, placed the species in the genus *Fucus*, to which he referred almost every seaweed. Stackhouse removed the species, and gave it a place in the genus *Chondrus*, where it has remained ever since. Its name therefore runs thus: *Chondrus crispus* (L.), Stackh., or, according to a certain number of German Algologists, *Chondrus crispus*, L. sp. They wish to indicate merely

the author of the species, the "sp." in this case implying that Linnæus was responsible for the specific name only.

Chondrus crispus grows very plentifully along our sea-coast, as long as the sea bottom is rocky. It is usually left dry at low tide, when it can be easily obtained. It much resembles *Gigartina mammillosa*, from which plant it is, however, easily distinguished when in fruit, but not so easily when sterile. *Gigartina mammillosa* nearly always has the margins of the thallus lobes slightly rolled in. *Chondrus crispus* will probably be recognised fairly well by referring to our Plate I. It should be carefully separated from *Gigartina mammillosa*, *Gymnogongrus norvegicus* and *Phyllophora membranifolia*.

A few remarks may not be out of place here on the collection of material and its preparation for the herbarium and the microscope.

All material collected for an examination of the external morphology or the internal structure should be gathered fresh. Plants thrown up after a gale are usually in poor condition. A glass jar should be taken on every shore collecting expedition, into which the plants should be put, immersed in sea water, as soon as they have been removed from the substratum. The latter can be done with a knife, or a bit of the rock may be chipped off. The water in the jar should not be allowed to get too warm.

The height at which the plants were collected should be noted, also the nature of the substratum, and also whether the plants were growing exposed on the bare face of the rock or in pools.

In the laboratory the algæ should be kept in a dark, cool place. It is usually sufficient to put the jars under the working table. Proper cultures may be set up, and kept for many years, by putting a few seaweeds in a good sized jar, keeping the temperature of the water low and

exposing only to the feeblest light. To examine the external morphology of any alga, the specimens should be placed in a shallow whitedish, and again kept covered over with sea water.

Before mounting specimens for the herbarium they should be soaked for a few minutes in fresh spring water to remove as much as possible of the common salt present. The phycœrythrin of the Florideæ being soluble in fresh water, too long an immersion in fresh water would destroy their colour. After being washed the plant should be put between sheets of blotting paper, or better, some kind of filter paper. I find that so-called common German filter paper answers very well indeed. This paper is very much tougher than most kinds of blotting paper, and also a good deal cheaper. A board is put on to the top of the drying paper, and this is weighted down by a few not too heavy stones. In the case of certain algæ, which are more delicate than *Chondrus crispus*, it will be necessary to float them out in fresh water on to a piece of white foolscap paper. They will usually be found to stick naturally to the paper they have been mounted on. To prevent their sticking to the filter paper some fine muslin is interposed between them and the drying paper. When the plants have been pressed for a few days, with a daily change of the paper and muslin, the weights may be removed for twelve hours to allow the air to circulate more freely for drying purposes. All the specimens should be carefully labelled with the name, locality, date, and any short remarks which may seem necessary.

To examine any material under the microscope, it should be cut as fresh as possible, and examined in sea water. Transverse and longitudinal sections of every part of the plant should be cut with a razor, with or without clamping the material in pith. The section should then be mounted and examined in sea water. Fresh

spring water or glycerine kills the tissues very rapidly, and the former more particularly causes a great swelling up of the cell walls, whereby the appearance of the tissues becomes very much distorted. Iodine should frequently be employed to test for the presence of starch. For this purpose dissolve some crystals of potassium iodide and some of iodine in water.

Permanent preparations may be made by putting a freshly cut section into dilute glycerine, and thence into glycerine jelly. Sections may be stained in a solution of hæmatoxylin (1 per cent. solution in water), and then mounted in glycerine jelly. When stained, sections can also be permanently mounted in Canada balsam. To this end they should, after staining, be dehydrated in absolute alcohol, and after replacing the alcohol by xylol, they are mounted in Canada balsam, which has previously been dissolved in xylol.

If it is intended to preserve some material in a bottle for future examination, it should be fixed in a 1 per cent. solution of picric acid in water. The material may remain in this solution for a few hours, and is then washed in 50 per cent. alcohol, till the latter no longer becomes yellow. Then remove it to 70 per cent. and finally to 90 per cent. alcohol for preserving. Some glycerine (about 25 per cent.) may be added, thus preventing the specimens getting too brittle.

In order to cut sections with the microtome, the portions of the plant to be cut must be embedded in paraffin. They should be dehydrated in absolute alcohol, left in cedar-wood oil till they are quite transparent, and then transferred to paraffin at 55° C. They may be cast in a block after about two hours.

Permanent preparations are, however, useless to a student, if similar sections have not been previously

examined in a fresh condition. The student should, furthermore, make drawings of the sections before they are permanently mounted. A permanent preparation of an alga is often a very poor guide to the condition of things obtaining in the living plant. A good drawing, or even a careful sketch of a fresh section is at a later date generally a far better reminder of what was seen in the living plant than an old glycerine preparation.

It is a useful plan to make the drawings on loose sheets, and insert them in the herbarium with the dried specimens. It is, of course, necessary to carefully label all slides at once. This prevents any possible confusion to which a later labelling by memory nearly always leads.

II.—CHONDRUS CRISPUS (L.) STACKH.

The species *Chondrus crispus* has now been definitely recognised from the introductory description given in the preceding part of this memoir. We can therefore proceed to the more detailed description of the plant.

A.—THE EXTERNAL MORPHOLOGY OF THE VEGETATIVE ORGANS.

The plant body of *Chondrus crispus* shows a very distinct morphological differentiation into two parts—namely, into a shoot and a root. Nevertheless it is generally referred to as being a but little differentiated thallus, the differentiation not being of quite the same degree and kind which we meet with in the higher plants. But it is possible to distinguish very clearly a root from a shoot. The latter alone bears the reproductive organs.

The Root is mainly an organ of attachment. In this respect our alga resembles most of the higher aquatic

plants. The root is a flat and not very thick plate of tissue, which adheres very closely to the rocky substratum. No food material apparently is absorbed from the latter. There is no reason, however, why the exposed portion of the attachment disc should not extract some food material from the surrounding sea water. It is coloured a faint red, and it may therefore assist in the process of assimilation, but only to a limited extent. It is, however, an important organ for the storage of food material. It grows in circumference along its margin, covering everything that may happen to be attached to the rock and extending into any small holes and crevices in the latter, thereby acquiring a very irregular shape (Pl. III., fig. 9). By this means the whole plant gets very firmly attached to the sea bottom (see Pl. I.)

From the flat root disc arise the numerous upright shoots. These are at first undivided and more or less cylindrical in transverse section. But they soon become flattened, and when they have attained a height of 1.5" (3 cm.), they are always divided. The full grown shoot is as a general rule more or less flattened throughout. Its lowest end, however, just where it joins the root organ, may be cylindrical, but it soon becomes flattened, even if only slightly. With its first division the shoot becomes very much flattened and very thin. The branching of the leafy portion of the shoot is throughout a very regular kind of forking. No midrib is formed, the texture of the shoot being fairly uniform and almost leathery throughout.

The shape of the separate shoots is very simple and very uniform amongst the individuals even of very different localities—be they broad or narrow forms. A fairly long and undivided stalk can be distinguished from the much divided frond. In the taller plants, found chiefly at low

tide, the stalk is very long and very strong (Pl. I., figs. 1, 2, 3). In the forms found higher up on the seashore, and therefore more frequently and longer exposed, the whole plant is smaller and the stalk proportionately shorter, the frond, however, is often broader (fig. 4, 5).

All forms agree in showing a repeated and fairly regular bifurcation of the frond into flat lobes, which gradually get broader at their further ends. A small indentation between two projecting points at the tips of the lobes indicates where the next bifurcation will take place. The segments of the frond not only become broader, but also thinner in texture. The broadening out of the lobes causes an overlapping of the segments.

The colour of the frond varies from dark red to light pink, and a brownish colour with a dash of pink.

The following are some of the measurements taken on our plant. The largest specimens gathered at low-water mark are as much as 15-17cm. (6-7") high, with a frond 12.5cm. (5") across (fig. 1). The stem in such a case would measure about 1.5mm ($\frac{1}{16}$ "') in thickness. At higher water marks the plants are found in pools only, and not on the bare rock, as at the lower tide marks. In the former case they are much smaller in height and grow in very close, low tufts. They are, however, usually proportionately very broad (fig. 4, 5).

The functions of the shoot are best expressed by the two words assimilation and reproduction. The shoot probably is extremely active in absorbing food material from the surrounding water. This, however, is a point about which we know practically nothing of a definite nature. It is very difficult to keep marine plants in culture, because we do not know what the essential features of the conditions are which obtain in their natural haunts. Algæ may be kept for a very long time in fairly dark and cool rooms

in even small glass jars. As a rule, however, they grow very slowly and remain sterile, the conditions being probably very unfavourable.

B.—ANATOMY AND HISTOLOGY OF THE VEGETATIVE ORGANS.

1.—Anatomy of the Shoot.

The young upright shoot of *Chondrus crispus* shows a differentiation into several tissues, which are, however, not very easy to separate at the points where they pass into one another (see Pl. II.)

The centre is occupied by very much elongated and comparatively narrow cells (fig.7). These central cells lead to a tissue further out of shorter and stouter cells, from which arise the regular rows of external cells, easily distinguished by their red contents. There is no morphological differentiation of these tissues such as we get in the body of a higher, vascular plant—the differentiation here being of a purely physiological nature. The external cells, distinguished by their dark red colouring form the “assimilating system,” the large stout ones next inside form the system of “collecting cells,” the central cells form the “conducting tissue.” The whole arrangement is based on the assimilation, collection and conduction of food. The assimilating cells have been called the cortical layer, the two other tissues the outer and inner medulla respectively. We will employ the nomenclature based on the physiological function of the respective tissues, although the other terms, cortex, inner and outer medulla, are equally good.

The tissues just mentioned are seen at their best and in their most characteristic condition a short distance behind

the youngest part of the shoot. The youngest or most actively growing part of a shoot is found at the end furthest away from the basal attachment organ.

A longitudinal section of a young frond should now be cut at right angles to its surface, and rather near a median longitudinal line. The material should be fresh and the sections should be mounted in sea water. These should be examined first, but others can also be examined after being mounted in glycerine (50 per cent solution in water) or glycerine jelly (fig. 7).

The Central Conducting Cells will be found to be elongated in a longitudinal direction. They are fairly narrow, and they possess fairly thick walls. The peculiar nature of the walls becomes very apparent when a section is mounted and examined in fresh spring water. In this case, owing to the rapid absorption of water by the cell walls, the sections rapidly curl up.

This central tissue of much elongated cells resembles more a strand of interwoven filaments than a close parenchymatous tissue. By this *Chondrus crispus* may, as already pointed out, be distinguished from the species of several allied genera. But it has this feature in common with *Gigartina mamillosa*.

The cells of the conducting tissue are connected with one another at certain points. These points become very evident if the cell walls of a section have been allowed to swell up in water or dilute glycerine. The cell walls encroach on the cell cavity, leaving only a narrow canal of varying length leading apparently from one cell to another. A fine wall, which does not swell up, is stretched across the canal, thus forming a pit, as we find it in the higher plants. The pit membrane probably allows of the cytoplasm of one cell communicating with that of the other. On each side of this pit is a small cap, consisting

of what appears to be coagulated cytoplasm. The structure of the pit will be referred to again, when discussing the histology of the shoot subsequently.

Connected with the central elongated cells of the conducting tissue are the Collecting Cells. These are much shorter than the central cells, and as we pass further out they diminish still more in size. They form a rather closer tissue than the conducting cells, and they are extensively connected by pits, with or without the above-mentioned protoplasmic caps, with any of the neighbouring cells they may come into contact with. The nearer we come to the outside the more regularly do they come to lie in rows. Finally there arise from them the very regular rows of Assimilating Cells, which run parallel to one another, but are curved upwards and outwards at a certain very definite angle with regard to the longitudinal axis of the whole shoot. The assimilating cells possess numerous pits, which are however all destitute of caps.

The whole body of *Chondrus crispus* consists of a complete system of very long and very much branched hyphæ. The assimilating cells form the apical branches of these hyphæ. As a general rule the divisions in these threads will take place at right angles to the longitudinal axis of each cell row. But there is evidence to show that some of the divisions are more or less at right angles to this direction. Hyphal tissue of this kind has been distinguished as plectenchyma. The filamentous nature of the tissues becomes very apparent if the growing point of a frond is examined in a longitudinal section, when one can see spreading out in a fan-shaped fashion the hyphæ of all the three tissues (Pl. II., fig. 6).

In transverse section the cells of a young plant differ little in appearance from what is seen in longitudinal section, except that the conducting cells appear rather

round, but still slightly oval in outline. In the case of the flat frond, they are usually elongated in a transverse direction and parallel to the two flat surfaces. There is no difference to be noted in the other tissues.

I have already referred to the growing point. It is that part of the plant where the formation of new cells is going on most actively, but it is, strictly speaking, not the only part of the plant which is growing. Cell division is going on very rapidly in this region, as may be seen by looking at the size of the cells. The formation of new cells is, however, not confined to this region, but is also going on, though probably less rapidly, at the tips of nearly all the assimilating cell rows. The innermost cells of these rows gradually become collecting cells, and new rows of assimilating cells are formed by branching. New cells may also, though rarely, be formed by short tube-like cells growing out from older conducting cells. Thus far the formation of new cells, as part of the process by which *Chondrus crispus* grows, has been described.

The growth in length of the shoot is brought about by the cells of the conducting tissue becoming more elongated, by the collecting cells becoming larger and in the end passing into conducting tissue, finally by the assimilating cells gradually passing into the collecting cells and new assimilating cell rows being formed by the branching of the older ones.

The cells of the conducting tissue measure about 8-10 μ in length at a point about 100 μ back from the shoot apex, at further intervals of 100 μ they increase on the average to 10-14 μ , 20 μ , 30-40 μ , 50 μ , being finally 80 μ at a distance of about 800 μ from the apex.

The collecting cells, with a measurement of 4-8 μ in their longest diameter at a distance of 100 μ from the apex, increase at intervals of 100 μ to 8-10 μ , 10-12 μ ,

and 20μ . This may be taken as their greatest diameter, for after this they would be reckoned part of the conducting tissue.

The assimilating cells vary very little in diameter, being about $4.6 \times 3.4\mu$ near the apex, and rarely rising above $8 \times 3.4\mu$ in the lowest regions just above the basal disc. Their longest diameter is generally parallel to the longitudinal axis of the whole row of cells.

The increase in thickness of the lower regions of the shoot is brought about not by the addition of thick layers of assimilating tissue, as is the case with *Phyllophora Brodiaei*. The assimilating layer in *Chondrus* is $20-25\mu$ deep in a flat frond of about 350μ in thickness, but in a frond which was 840μ thick, the thickness of the assimilating layer was only $25-30\mu$. The increase in thickness is in fact due to the assimilating cell rows forming new cells at their tips, whilst their inner cells gradually pass into the collecting cells, and these gradually pass into the conducting cells. The increase in thickness is noticeable in the central tissue only to any extent. It is taking place here at the expense of the outer layers, which are, however, continually being renewed by the formation of new cells at the tips of the rows of assimilating cells.

It is probable that a good deal of sliding of cells occurs as the growth in length takes place. The increase in length is probably caused not by the central cells actively growing in length, but by their being drawn out passively during the active lateral extension of the assimilating layer. But frequent longitudinal slits have failed to indicate in what way tension is distributed in the tissues.

The central tissue is very well separated by the filamentous nature of its constituents in the younger parts of the shoot, but in older parts it assumes more and more a pseudoparenchymatous appearance. By this change the

tissues become firmer and the shoot, as a whole, is therefore much strengthened in these older parts. The walls of the conducting cells are very much thicker and firmer in the older part of a shoot than in the younger one.

2.—Anatomy of the Root.

The basal attachment organ, or the root part of the whole plant, does not show any differentiation into the three tissues met with in the shoot. It forms a flat plate of tissue, from which the upright shoots arise. Its outward form depends entirely on the nature of the substratum to which it is attached. It is thickest, however, at the points from which the upright shoots arise, and it becomes thinner towards its margin. The lower surface of the attachment organ penetrates into all the numerous crevices of the rock in order to firmly fix the plant.

The cells nearest the substratum, forming what might be called the "Attachment Layer," are of very varying shape, and are very irregularly arranged. Their position and shape depend on the varying minute nature of the substratum. They have thick walls, and form a layer of cells touching the surface of the rock which may be two or three cells deep. But in cases where they have penetrated into and completely filled out some small hole, they may form a mass of thick walled cells, connected only by small but very firm strands of much elongated cells to the main mass of the root (fig. 9).

The greater mass of the root tissue proper is made up of very regularly arranged rows of almost square cells, which run more or less at right angles to the surface of the whole attachment disc. These rows of cells are, strictly speaking, always slightly curved. At the point where a shoot arises they have a convex side turned towards the lower end of the shoot, passing finally into and adopting

the curve of the assimilating filaments of the shoot. Then again, near the periphery of the whole attachment organ, where the latter is still very thin, the curved rows of cells have their convex sides turned towards the margin. Seen in surface view the cell rows are observed to grow out in a fan-shaped fashion towards the margin.

The growth of the rows of cells is here mainly, if not exclusively, apical. Transverse divisions in the apical cells are common, longitudinal at the most extremely rare. The upright rows of cells will be seen to be completely undivided (fig. 10).

The whole attachment disc grows in circumference by the formation of new rows near the margin. But it grows in thickness by the elongation through apical cell formation of the old cell rows. The cells once formed do not change their form and size to any great extent, as soon as they have attained their full size, about 3 to 4 cells behind the tips of the filaments.

The whole plant is covered by a protective membrane, which is not very thick in older shoots, but is very distinct near the apex of a shoot. It becomes a very deep layer in certain parts of the basal attachment organ. On either side of the insertion point of an upright shoot, it is usually very well developed. It is here produced by successive layers of wall substance being separated off from the apical cell of each filament (Pl. III., fig. 10).

The cells of the attachment organ are usually full of starch. They are reddish in colour, but the latter is not as dark as in the assimilating cells of the upright shoot.

3.—Histology of the Shoot.

The cell walls of the central cells are not very thick when examined fresh and in sea water (Pl. II., fig. 8). They do, however, swell up very much in spring water

or in dilute glycerine. One can distinguish three layers in the cell walls, which are best differentiated in case of conducting cells, when a longitudinal section is stained in hæmatoxylin and mounted in dilute glycerine.

The middle lamella is seen to be fairly thin, but can nevertheless be well made out. It is common to all cells. Each cell is surrounded by a wall, which lies immediately inside the middle lamella, and does apparently not swell up very much in water. Then follows an innermost layer, which is in its turn lined by the protoplasm. This layer shows a very distinct concentric stratification, and is apparently most affected by fresh water. It swells up very much indeed.

With regard to the protoplasm inside the cell wall very little can be said. It consists of the cytoplasm, and contains a roundish nucleus, one or more plastids, starch and vacuoles. The cytoplasm never occupies a very large space of the cell cavity. The latter is usually taken up by one or more large vacuoles. The cytoplasm of the larger central cells consists merely of a very fine membrane, which lies between the vacuole and the cell wall. No fine partitions formed by cytoplasmic lamellæ can be seen stretching across the vacuoles.

In the outer collecting, and still more in the assimilating cells, the cytoplasm appears as a slightly frothy liquid. Fine lamellæ are seen to stretch across the vacuoles. It must, however, be understood that the frothy appearance of the cytoplasm so easily seen in many algæ affords no indication as to its ultimate structure, as is so often supposed.

It has already been mentioned that the large central conducting cells are in communication with one another by means of pits. The pit membranes are thin portions of the wall which do not swell up in water or glycerine.

Their position, therefore, becomes very apparent if we allow the other portions of the wall to swell up.

The innermost of the three layers, of which the cell wall is composed, does not apparently take any part in the formation of the pit, except by its being interrupted at these points.

The large pits of the central conducting cells have on either side a cap, which is most likely of protoplasmic origin. The cap is a short cylinder, the one open end of which (fig. 12, 13) overlies the pit membrane, with which it is co-extensive. At its other end the cap is closed, a small depression being noticed in the centre of the wall. It is at this depression that the cytoplasm is most firmly attached to the cap. This depression corresponds with the thinnest portion of the pit membrane. In younger cells nearer the growing point the caps on the sides of the pits in the central tissue are not so marked. It is from observations made in such parts that the protoplasmic origin of the cylindrical caps is made likely. The sides of the cylinder are seen to be continuous with cytoplasmic strands. They seem, in fact, to be hardened portions of the cytoplasm.

Owing to the complete absence of any hard woody tissue in the thallus of *Chondrus crispus*, it seems very probable that these hard caps have the important function to perform of preventing the collapse or closing up of the opening on either side of the pit.

The cells of the collecting tissue usually have smaller pits, which may or may not be devoid of any cap-like structures. The pits connecting the assimilating cells are usually quite unprotected, but nevertheless form clearly marked thinner portions in the separating cell wall.

The Plastids met with in *Chondrus crispus* occur in two different forms, namely, as rhodoplastids and as leuco-

plastids. Both these are, however, only modifications of the same organ.

The Rhodoplastids are best developed in the assimilating cells (fig. 14, 15). They are seen here to be of a dark red colour. The red colour is made up of a mixture of chlorophyll and phycœrythrin, the latter completely obscuring the former. The latter may also be extracted by submersion in fresh water for some time, preferably in warm water. The plant will remain green, the chlorophyll being insoluble in water.

The outermost cell of the assimilating filament has a very small rhodoplastid. The latter is represented by a very much reduced flat structure, which fits into the outer end of the oval shaped cell. The remaining part of the cell appears colourless. The other assimilating cells possess very well developed dark red rhodoplastids. They form here cylindrical plates, which line two or three or even all the radial walls, and sometimes even the outer tangential wall. They do not form a closed cylinder, for they are open along one side. Each cell here contains only one rhodoplastid.

The Rhodoplastids are well developed in these assimilating cells, but as you pass on to the collecting cells, they gradually change. The red colour becomes fainter, they get drawn out and become very finely divided. When we get nearer to the conducting cells, the rhodoplastids have become almost invisible. Very finely divided narrow strands are seen of a very faint pink colour. These are the plastids. The fine strands are interrupted here and there by rather larger and more deeply stained masses. Finally in the most central of the conducting cells the finely divided rhodoplastids have disappeared, their place being taken by small roundish leucoplastids. These are almost colourless, but often show a very faint greenish

tint. These leucoplastids, of which a great many are often found in each cell, have been derived from the typical rhodoplastid of the assimilating cells.

The Leucoplastids of the conducting cells and the faintly coloured rhodoplastids of the collecting cells are both very active in depositing starch. Starch is never noticed in the assimilating cells.

The starch grains take the form of flattened discs. They stain brownish when treated with iodine. The floridean starch is slightly different in its reaction after treatment with iodine from the starch of the potato, the grains of which stain blue with iodine.

4.—Histology of the Root.

The histology of the root calls for no special remarks. The cell walls do not swell up much with fresh water. The pits also are not of the same large form met with in the shoot.

The cells of the root are found to be quite full of starch, which by its presence almost completely obscures the rhodoplastids. The root organ is clearly red, but the red plastids are hardly visible. They are apparently finely divided, consisting of darker red masses, which are connected with one another by faintly coloured strands.

C.—PHYSIOLOGY OF THE VEGETATIVE ORGANS.

Under the heading of Physiology, reference may be made to the functions of the three tissues of the shoot. It is, as already mentioned, to their supposed physiological function that they owe their names.

The Assimilating Cells are obviously correctly named. Assimilation is conducted by means of the rhodoplastids. The fixation of carbon dioxide and the subsequent elaboration of complex organic from simple inorganic compounds

may be assumed to be going on through the activity and under the influence of the rhodoplastids. Nothing definite however is known concerning the importance and function of the phycerythrin in the rhodoplastid.

The rhodoplastids in the assimilating cells are on the whole well developed and of a dark red colour. The apical cells of these assimilating rows have, however, only a very small rhodoplastid each. This is a general rule, and it may be due to the fact that these apical cells are actively growing and dividing.

The substances built up are apparently removed very rapidly to the next inner cells away from the assimilating tissue. This latter, at any rate, contains no traceable quantities of starch. The food substances are in fact probably collected by the collecting cells from the outer layers, and are then passed on to the large conducting cells. They are then stored or passed up or down the shoot, according to the direction in which any part of the plant in need of food may draw them.

A certain faint red colour may often be detected in the finely divided rhodoplastids of the collecting and of the conducting cells, but it is impossible to say whether it enables assimilation to be carried on. In the centre of the shoot the red colour has disappeared, and in place of one red rhodoplastid we get numerous very faint green leucoplastids.

Starch is found very abundantly in the collecting and in the conducting cells. Both these tissues, therefore, probably act as storing tissues.

In the root organ the cells are all found to be full of starch. The root is evidently a very important organ for the storage of food. It is not likely that assimilation is going on very actively in the root. The rhodoplastids are faint in colour and very finely divided.

The whole structure of *Chondrus crispus* is very typical for a water plant. No hard tissues and no special water conducting cells are found. The plant as a whole is not able to keep itself upright except when in the water. The arrangement of the tissues is such that the plant is flexible, but not very elastic. The shoot is bent to and fro by the waves and the tides, but owing to the substance being very tough the shoots are very rarely torn off the substratum. *Chondrus crispus*, is, in fact, very rarely found in the entangled masses of seaweed which are thrown on to the beach after a gale.

D.—THE REPRODUCTIVE ORGANS.

The reproductive organs of *Chondrus crispus* are fairly well known.

Vegetative reproduction seems to play practically no part in the life of marine plants. If it does occur in isolated cases it certainly plays no important part in the general biology either of the red algæ in particular or the sea in general. The power of reproduction is, in the case of *Chondrus crispus*, confined to special cells or spores. These may be produced asexually and sexually. In the former case, they are called "tetraspores." In the latter they are known as "carospores," which are the ultimate products of the fusion of the male nucleus of a "spermatium" with the female nucleus of the "egg cell." This fusion—or process of fertilisation—has never actually been observed in our plant, but may safely be assumed to occur.

The nemathecia, the organs which produce the tetraspores, the antheridia giving rise to the spermatia and the procarpia which harbour the egg cell, are never met with on the same shoot. It is impossible to say from the

observations to hand as yet whether the shoots bearing different reproductive organs are borne on the same root. It is highly probable, however, that they are not.

1.—The Nemathecium.

The tetraspores are formed in great numbers in certain younger portions of the frond. They make their appearance during the winter months, probably from December to March. When held to the light slightly oval but elongated dark spots may be seen near the apical and younger portions of the frond. These darker portions may be accompanied by a slight bulging out of the assimilating layers, but this is never very marked. Each dark part is a nemathecium, containing tetraspores (fig. 19).

In a longitudinal or in a transverse section (fig. 20), through a nemathecium the dark colour of the latter is seen to be due to a dense and rather irregular mass of small round cells. These may be the finished tetraspores, or their mother-cells. Each mother-cell gives rise to four tetraspores—hence their name.

The whole internal tissue of the nemathecium consists of irregular rows of cells, which on the one hand join on to the collecting and a few of the conducting cells, and on the other hand pass into the assimilating layers (fig. 21). It is, however, before they enter the latter that their cells swell up at the expense of the neighbouring cells, which have a large store of starch.

When these cells have attained a certain size they divide into four cells each. They are, in fact, the tetrasporangia or mother-cells of the tetraspores (fig. 22). The original cell-rows are at first easily made out (fig. 21), but gradually the cells by their growth exert a certain amount of pressure in all directions and the regularity of the cell rows is disturbed. The surrounding sterile cells gradually

give up all their store of food material, and finally collapse almost entirely. The tissues never break down entirely, but they do get fairly loose when the spores escape on maturity.

The division of the protoplasm in the spore mother-cell takes place by the formation of several walls, but always in such a way that the resulting four tetraspores are arranged either in one plane round a common point, or in the fashion of a pyramid of four billiard balls, or in two pairs, the wall separating the two spores of one pair running at right angles to that of the other pair. The spores are said to have been formed by cruciate division.

The tetraspore is, on its escape, found to be a round, non-motile and naked reproductive cell, which soon after its escape is surrounded by a firm cell wall. It contains a large amount of food material, starch forming an important constituent of the latter. The protoplasm of the spore is also seen to include a rhodoplastid. The latter is rather difficult to make out, owing to the large amount of starch present. It seems to be of the form met with in the old cells of the conducting tissue of the shoot. It consists apparently of larger and darker portions regularly distributed just inside the cell wall of the spore, and these are connected by fine strands. Fresh tetraspores, fixed with iodine, were heated and mounted in glycerine jelly. They then showed the rhodoplastids—now quite green—and their ramifications very well.

When it has escaped, the mature tetraspore is probably able to proceed to germination at once. How soon it starts and how rapidly it continues to grow in nature it is still impossible to say. Probably it starts very soon. The tetraspores have not the appearance of resting spores.

By employing a method, which gave me good results when applied to the tetraspores of *Actinococcus subcu-*

tanëus, the small parasite living on *Phyllophora Brodiaei*, I was able to germinate some tetraspores of *Chondrus crispus*. The latter were dredged near Kiel, in the Baltic, and sown in a sea-water culture in the Botanical Institute of that University.

Small portions of parchment paper were first thoroughly soaked for a lengthy period, up to six hours, in running water, so as to remove any acid present. The pieces of parchment were of a size to be conveniently put on to a glass slide, and covered with a large coverslip for purposes of microscopical investigation. These strips of paper were put on to the bottom of small glass troughs $2'' \times 3'' \times 6''$ being a convenient size. The troughs were filled with fresh filtered sea water, and kept in a cool and fairly dark place in the Laboratory. For the first two or three weeks constant attention must be paid to the condition of the water in the cultures. The water must be removed immediately on the appearance of the slightest milkiness, the outward sign of bacterial activity in connection with some dead organism. A number of cultures should always be set up, as some will always succumb to some adverse circumstance.

A portion of a fresh frond bearing a nemathecium may be placed, as soon as obtained, on one of the strips of parchment in a culture. After a certain time the spores will be seen to have escaped, and to be lying about on the parchment. The frond may now be removed, the spores remaining in the culture.

When the spores begin to germinate the strips of parchment can be put on to slides and be examined with the microscope. They must be kept supplied with plenty of fresh sea water, and be guarded against too strong light. They may not be kept out of the cultures too long. A coverslip may be employed, but with great caution.

If the water in the cultures is once quite clear, it only wants adding to very occasionally.

In the case of *Chondrus crispus*, I observed that the tetraspore underwent division without at first growing very much in bulk (fig. 27, 28). Then, however, after having formed a small heap of cells, which are all very much smaller than the original tetraspore, longish filaments seem to be formed (fig. 29). These consist at first of unbranched single rows of cells. Finally the commencement of the formation of flat plates has been observed, and in the end no doubt a normal flat attachment organ is formed, from which the upright shoots arise. I have not however been able to follow out the growth of the germinating tetraspore to this stage yet.

2.—The Spermophore.

The spermatia or male cells are found on young portions of the frond. The latter are temporarily modified only for this purpose. Later on they evidently again take on the functions and the structure of an ordinary vegetative shoot. They have been called spermophores (fig. 30. 31).

The spermophores of *Chondrus crispus* are small and narrow, slightly flattened leaves. They appear white owing to the fact that the rhodoplastids of the assimilating layers are but poorly developed. They are 3-4mm. long and barely 1mm. broad.

The general structure of the spermophore does not differ from any ordinary young portion of the thallus. The difference lies in the nature of the last few cells of the assimilating filaments. The last two or three cells appear to be colourless owing to the rhodoplastid, though present, being very much reduced. These two or three cells together form an antheridium, or male organ. The last cell of the row, the spermatangium, gives rise to one

spermatium, or male cell. This escapes as a colourless, small round cell, devoid at first of any cell wall, with a diameter of 4-5m. It is non-motile. A fragment of a plastid seems to be present in the spermatium, but this is not revealed by any appearance of colour.

When the spermatia have escaped they cease developing any further till they come in contact with the female organ or carpogonium.

The antheridia form a layer, which extends over almost the entire surface of the spermophore, hence the white appearance of the latter. The spermatia are found to be mature between October and December.

3.—The Carpophore.

The development of the female cell of *Chondrus crispus* has not yet been made out properly. The following account of its development and structure is based, therefore, on the few established facts, and on our knowledge concerning the state of affairs in nearly allied genera.

Certain portions of the upright fronds take on the function of carpophores, which carry the female organs. They are first very short, being barely 1-2mm. in length. In this condition they show various characteristic structures. The central conducting tissue is seen to consist of slightly elongated cells filled with starch. These cells are destined to play an important part later on in the formation of reproductive cells. In the assimilating layer certain of the cell rows, instead of carrying out their normal function, have developed into procarpia, of which the carpogonia form parts. Each procarp consists originally of four cells (fig. 36). The large basal cell is seen to be continuous with the collecting cells stem inwards. Further outwards it is continued into the two intermediate cells, and finally the one celled carpogonium. This consists of

a swollen lower portion, which contains the egg cell and an upper and slightly drawn out part called the trichogyne, which projects beyond the outer limits of the assimilating layers into the surrounding water. The trichogyne is the receptive organ for the egg cell. The spermatium becomes attached to the trichogyne, but only in a very few algæ has the fusion of the male nucleus of the spermatium with the female nucleus of the egg cell been observed (fig. 36).

Shortly before the supposed fertilisation the large basal cell has a small cell cut off called the auxiliary cell. The procarp at this point therefore consists of five cells.

After fertilisation the trichogyne is cut off from the fertilised egg cell by a complete closing up of the passage between the two divisions of the carpogonium. The trichogyne, now functionless, soon withers away.

The fertilised egg cell—the oospore—now grows out, and forms a protuberance in a direction towards the auxiliary cell. This outgrowth is a sporogenous hypha. Its contents fuse with the contents of the auxiliary cell, but as far as has been observed in other cases no fusion of nuclei takes place. The sporogenous hypha has only been fed by the auxiliary cell. From the auxiliary cell a number of filaments now grow out. They are, however, only continuations and branches of the sporogenous hypha just mentioned, and represent sporogenous hyphæ themselves. They grow towards the starch-laden collecting cells. These filaments are long-celled and very thin. In their course they form secondary pits with numerous neighbouring collecting and conducting cells. When they reach the latter they draw on their large store of food, and finally give rise to the carpospores. The end cells of short branches arising from the sporogenous hyphæ, or their last two or three cells give rise each to one carpospore. In

the end the carpophore contains a mass of loose carpospores embedded in a mass of exhausted sterile cells. The mass of carpospores forms the cystocarp.

The mature carpospore is not unlike the mature tetraspore. It is roundish, and at first unprovided with a definite wall, which, however, it very soon acquires. Its contents are very dense, a large amount of starchy food being present. The general colour of the carpospore is red. This is due to the presence of a rhodoplastid, which occurs in a very much divided form.

The whole mass of carpospores forms a fairly large cystocarp, which causes a very marked bulging out of the outer assimilating layers of the carpophore. In this way the latter may be distinguished from a frond bearing nemathecia.

What the fate of the carpospores is, we do not know. Presumably they soon germinate, and thus give rise to new plants.

Our knowledge concerning the development of the sexual organs of the Rhodophyceæ is still in a very unsatisfactory condition. The botanist who wishes to obtain any definite results in this connection must, however, live near the sea for a lengthy period, and have a sufficient amount of time at his disposal to carry out extensive and careful continuous observations.

E.—ECOLOGY.

As a species *Chondrus crispus* is found to be fairly widely distributed, being common on the shores of the northern Atlantic Ocean. It forms one of the commonest plants on the seashore in the L.M.B.C. district—in fact, along the whole British coast, as long as the substratum is hard rock and the water is clear. It is a species which

grows best in the temperate zone. I have no doubt that the distribution of the species of marine algæ depends on the same factor as that of terrestrial phanerogams. The limits of the distribution of phanerogamic species as a rule coincide roughly with isothermal lines.

The distribution of the plant form represented by *Chondrus crispus* in any given small district is dependent not on the temperature, but on quite different factors. It is impossible to say as yet fully what these factors are. The following account is therefore only short.

To begin with, it may be stated that a firm sea bottom is generally necessary for the growth of algæ in general. Stones which roll about with every tide never bear red or brown seaweeds, at the most only a few green ones. Sand is always quite barren.

Certain algæ occur very regularly at certain heights above or below certain fixed levels. I have lately been fixing these heights for a few algæ in Port Erin Bay as a preliminary to some more detailed investigations into the vertical distribution of marine algæ.

If we call the level of dead low-water mark of an ordinary spring tide O, then we can divide the shore into a series of regions. We will begin from the highest point. *Pelvetia canaliculata* extends from 12' to 17' above O. These plants are often left exposed by the sea water for days. The highest individuals are often moistened only by the spray of dashing waves.

Fucus vesiculosus extends from 3' to 13', but not in the same condition. In an upper region, 9' to 13' above O, the plants are small, rarely fertile, and possess no vesicles. In the lower region the plants are normal.

Ascophyllum nodosum extends from 6' to 11' above O.

Fucus serratus forms a very distinct region, 3' to 6' above O.

Laurencia pinnatifida begins at about 6' above O, and is closely followed by *Laminaria digitata*, 5' above O. *Laminaria saccharina* begins a few feet lower down. *Sacchorhiza bulbosa* and *Alaria esculenta* still accompanied by *Laminaria saccharina* and *digitata*, the latter having about reached its lower limit, are then met with at about 3' below O. *Halidrys siliquosa* is found at a still greater depth.

These are the chief plants met with in descending from the highest to the lowest water-marks.

The data mentioned so far refer to plants which lie exposed on the surface of the rock when the tide recedes. It is important to mention this, as many plants rise to a greater height when growing in pools.

Laminaria digitata may rise to 9' above O, and probably higher still in a pool. Exposed, however, its upper limit appears to be 4' lower. The plants at the former heights are much smaller than those growing exposed lower down.

We can say that algæ exposed when the tide recedes attain their best development in size and reproductive powers in the lower part of the region to which they belong. As they rise to the upper limits they become smaller. They may, however, be found above their normal limit in pools. The higher pool plants are always smaller than the lower exposed ones.

Chondrus crispus, as a plant lying quite exposed when the tide recedes, extends from 3' to 4' above O downwards. It has been actually observed to about 3' below O. As a general rule the upper plants are shorter, broader and thinner (Pl. I., figs. 4, 5), than the lower ones. The latter are stouter, very much longer, and the frond is divided into narrower lobes than are found higher up. When growing in pools *Chondrus crispus* has been found up to a height

of 9' above O, being often fairly broad, but never very high. It is a plant which is completely exposed only for a short time.

Little is known as to the reason why longer and shorter exposure causes a difference in the habit of an alga. We practically know nothing about the distribution of and the meaning of the plant forms met with in algæ.

Long submergence in sea water is evidently conducive to increase in size and strength. This is possibly due to the necessity of providing for an increase in assimilating power. The forms which are left exposed long become smaller and often rather close set. Plants with bladders are restricted to a limited area, which is probably exposed at every tide, but the significance of the bladders, from an ecological point of view, I have not yet been able to fathom. *Halidrys siliquosa* occurs, with bladders, quite isolated, at great depths.

So far it can only be said that marine algæ, as a whole, are at their best when least exposed. Certain species, however, by the possession of certain structural or other peculiarities are able to live in localities which must be considered less favourable. They were driven there by the strong competition prevailing in better localities. *Pelvetia canaliculata* was probably unable to stand the competition of the moister parts of the sea shore, and was thereby driven to its present position. Many of the green algæ seem to be at their best in the higher regions. A large amount of light seems to be necessary for their well being. Many Chlorophyceæ seem to be quite indifferent to changes in the salinity of the sea water caused by an inflow of fresh water.

The point of greatest interest is still to ascertain that factor, the influence of which the plants have to guard against during exposure. Is it the strong light, or is it

the danger of being dried up? I do not think that the latter can be very great. Even with a fairly strong wind and strong and warm sunshine, the large individuals of *Ascophyllum nodosum* of the higher regions can hardly be said to become really dry, when exposed between tides. The upper exposed side may not be very moist, but the under side often remains quite wet.

Nevertheless I think it will be found that moisture and light are the two factors which have a hand in the shaping of the forms of algæ. My preliminary investigations, carried out over a limited area, and during a short period only, certainly point to this conclusion.

One remarkable feature in the life of the marine algæ is the way in which the reproductive cells will germinate apparently anywhere. The presence of a young algal germling is no indication that the locality is quite suitable for the adult plant. The reproductive cells are very easily distributed, and apparently germinate very readily almost anywhere, at least in a good many cases. Thus it is that the flora of every locality is a very accurate expression of what competition and local conditions have allowed to flourish. As a rule everything that has a chance in any locality will be found there.

In this connection reference might be made to a few plants which I have observed growing on *Chondrus crispus*. These are nearly all epiphytes. The only exception is *Entocladia viridis*, a green alga, which I occasionally found growing apparently parasitically on our plant, penetrating in between the assimilating cell rows of the upright shoots.

Some of the very numerous epiphytes met with belonged to the following species; *Rhodynenia palmata*, *Asperococcus compressus*, *Fastigiaria furcellata* and species of *Melobesia*, *Cladophora*, *Enteromorpha*,

Ceramium, *Polysiphonia*, *Callithamnion*, *Dermatocarpon* and others.

Not a few animals are also found on *Chondrus crispus*. *Flustra* grows attached to the fronds, whereas others, like *Caprella linearis*, and some of the Halacarini are found crawling about on the upright shoots.

Chondrus crispus is a perennial plant. The root goes on growing for several years, sending up new shoots annually. Considering the condition of things, which I have observed in the Baltic species of *Phyllophora*, I do not think that a frond once separated from the base can again attach itself. I have had detached individuals of *Phyllophora membranifolia* and *P. Brodiaei* under observation in cultures continuously for several years. The wound formed by the separation would gradually heal over, but no attempt would be made to form a new attachment organ.

The reproductive organs of *Chondrus crispus* are formed during the winter. The reproductive spores probably germinate in the early summer.

III.—CONCLUDING REMARKS.

Having surveyed more or less in detail the development, structure and ecology of *Chondrus crispus*, I will now give a brief SUMMARY of what has been said in the preceding chapters. The summary takes the form of a full diagnosis. A diagnosis may include just enough information to distinguish any particular species from nearly allied forms. It is better, however, that it should include more. It should supply as complete but as brief an account of the species as possible.

Chondrus crispus (L.) Stackh.

SYNONYMY AND LITERATURE:

- Harvey, W. H., *Phycologia Britannica*. 1846-1851.
 Synopsis 197 (plate 63). A full account of the
 Synonymy will be found here.
- Hauck, F., *Die Meeresalgen Deutschlands und Oester-
 reichs*, 1885, p. 134.

ILLUSTRATIONS:

- Harvey, loc. cit., plate 63 (Syn. 197): general habit of a
 broad and a narrow form; transverse and longitu-
 dinal sections of the stem; general view and section
 of nemathecium.
- Hauck, loc. cit. p. 134, fig. 53: habit of plant with
 cystocarpia and nemathecium, with sections of both.
- Murray, G., *Introduction to the study of seaweeds*. 1895.
 Plate VI., fig. 3.
- Wille, N., *Entwicklungsgeschichte der physiologischen
 Gewebesysteme bei einigen Florideen*. 1887.
 Nov. Act. Leop.-Carol. Vol. 52, n. 2. Plate VII.
 fig. 70, 71. Anatomical details.

EXSICCATA:

Nearly every published collection of dried marine algæ
 contains specimens of this species, so that it is
 unnecessary to quote here a lengthy list.

REMARKS.—The Synonymy of *Chondrus crispus* is very
 straightforward. Harvey refers to certain repro-
 ductive organs, which he calls "prominent tubercles
 (nemathecium)," and which are certainly not
 nemathecium in our sense. Nothing in *Chondrus
 crispus*, in fact, corresponds to these prominent
 tubercles. Murray refers to the spermatia as
 pollinoids. I see no reason why the term sperma-
 tium should be replaced by pollinoid, especially as

it has nothing whatever to do with the pollen grain. The forms and varieties mentioned here and there in the literature are of no special value.

DIAGNOSIS :

Thallus, consisting of root and shoot. Root, a flat, hard, reddish disc of irregular outline, made up of very regularly arranged cells of very uniform size and shape. Shoot, upright, 15-17cm. high; narrow or slightly flattened stalk; frond repeatedly forked and divided into very much flattened and thin lobes; internal conducting cells elongated, loose, hyphal in younger parts; more external and small collecting cells leading into external rows of assimilating cells, each containing one rhodoplastid.

Nemathecia, slightly prominent dark red spots on young lobes; sporangia in rows; tetraspores roundish, formed by cruciate division; mature December to March; in germination the spores divide into a number of cells before increasing in bulk.

Spermophores, small, narrow, white leaves on apical margins of frond; antheridia formed by two or three outer cells of assimilating layer; spermatangia produce one spermatium each. Mature October to December.

Carpophores, small leaflets on frond; procarpia just inside assimilating layer; basal cell, cutting off auxiliary cell before fertilisation, two intermediate cells, carpogonium and trichogyne; sporogenous hypha of egg cell fuses with cytoplasm of auxiliary cell, and numerous sporogenous hyphæ grow out towards the central starch-laden cells of the carpophore, fusing with them and producing carpospores; cystocarps forming prominent dark red patches on the frond; carpospores roundish. Mature December to March.

HABITAT.—Rocky sea bottom, in clear water, very rarely epiphytic on other algæ; low-water mark. Very common in the district.

DISTRIBUTION.—Atlantic shores of northern hemisphere.

ECONOMICS.—It might be mentioned here—although the point is of no interest botanically—that *Chondrus crispus* was formerly often used, and—I am credibly informed—is still occasionally used, in the making of jellies. It is known as Irish Moss, or carrageen, by chemists, and was supposed to be useful against consumption.

In CONCLUSION, I would like to say that it is most important that the student, who has worked through *Chondrus crispus*, should examine a number of other red algæ.

If staying near the seaside, seaweeds should be collected and carefully examined. Drawings should be made of a few anatomical details and of the reproductive organs. An attempt should be made to name the specimens collected. It may often be impossible for the beginner to determine the species, and he must be content if he can ascertain the genus to which it belongs. If he also fails in the latter, the material, together with the drawings, should be laid aside for future reference.

Unfortunately we are very badly off at present for any book on the British Algæ. The very good *Phycologia Britannica* of Harvey was published in 1871, and is therefore very much out of date. Its illustrations are, however, as a rule very good, and the student can use it as a beginning. But many of the generic and specific names have changed since 1871, and a very large number of new species have been added to our flora.

A British Marine Flora is being compiled, but no date for its appearance has, I have been kindly informed, as yet been fixed by its author.

The works by Murray and Hauck quoted above may be of some help, especially the former, although it treats of foreign as well as British marine algæ. It contains a short list of books and atlases of algological interest.

Vol. I., part 2, of Engler and Prantl's "Die Natürlichen Pflanzenfamilien," which treats of the algæ, is a very useful book to consult. By the aid of this the beginner may often be able to determine the genera.

DESCRIPTION OF THE PLATES.

PLATE I.: THE GENERAL HABIT.

- Fig. 1. A typical form of low-water mark.
Fig. 2. Narrow form, low-water mark.
Fig. 3. Broad form, low-water mark.
Fig. 4 and 5. Broad forms, high-water mark.

All these specimens, drawn natural size, were collected in Port Erin Bay, between the 16th and 19th of May, 1901.

PLATE II.: ANATOMY OF THE SHOOT.

- Fig. 6. Longitudinal section of frond apex, mounted in glycerine jelly. $\times 390$.
Fig. 7. Longitudinal section of a young frond a short distance from apex, mounted in glycerine jelly. $\times 190$.
Fig. 8. Longitudinal section of older part of frond, examined in fresh sea water. $\times 390$.

PLATE III.: ANATOMY OF THE ROOT.

- Fig. 9. Perpendicular section through the root and the insertion of two upright shoots. The central tissue of the latter is seen to end in the attachment organ in a conical form. The root has attached itself to the rock by anchorlike outgrowths. $\times 54$.
Fig. 10. Perpendicular section through the upper layers of the attachment organ mounted in glycerine jelly. Notice the regular and unbranched cell rows, and the series of caps which have been cut off by the tip of each row towards the surface. $\times 1075$.

Fig. 11. Section in the same direction of the regular cell rows of the inner tissue of the root, mounted in glycerine jelly. $\times 1075$.

PLATE IV.: HISTOLOGY OF THE SHOOT.

Fig. 12. A central cell from the longitudinal section of an old shoot, stained with hæmatoxylin, mounted in glycerine jelly. The middle lamella, the darker portion of the cell wall, which has not swollen up, and the lighter and stratified inner cell wall, which has swollen up, may be distinguished. $\times 1075$.

Fig. 13. Large pit between two central cells in optical section; on the left the same in end view. Mounted in glycerine jelly. \times about 3000.

Fig. 14. The apical (smaller) and next inner cell of an assimilating cell row. The former has a smaller rhodoplastid than the latter. Fresh material. \times about 4000.

Fig. 15. Transverse section across an inner assimilating cell. The rhodoplastid lines the wall. Fresh material. \times about 4000.

Fig. 16. The much-divided rhodoplastid of an inner collecting cell. Starch is being formed here and there. Fresh material. \times about 4000.

Fig. 17. Leucoplastid from a conducting cell. Fresh material. \times about 3000.

Fig. 18. Starch grain, seen from its broadest (*a*) and its narrowest side (*b*). Examined in iodine and glycerine. \times about 3000.

PLATE V.: THE NEMATHECIUM.

Fig. 19. Habit of a plant bearing nemathecium. $\times 2$.

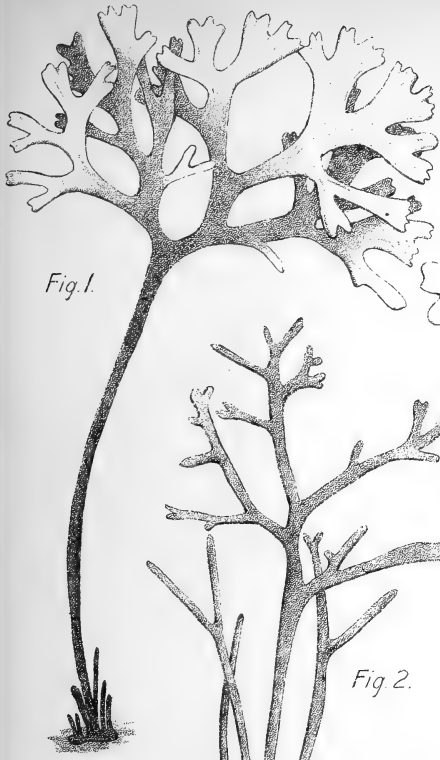

Fig. 1.

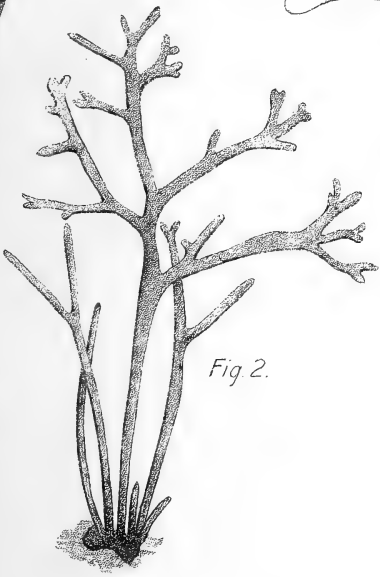

Fig. 2.

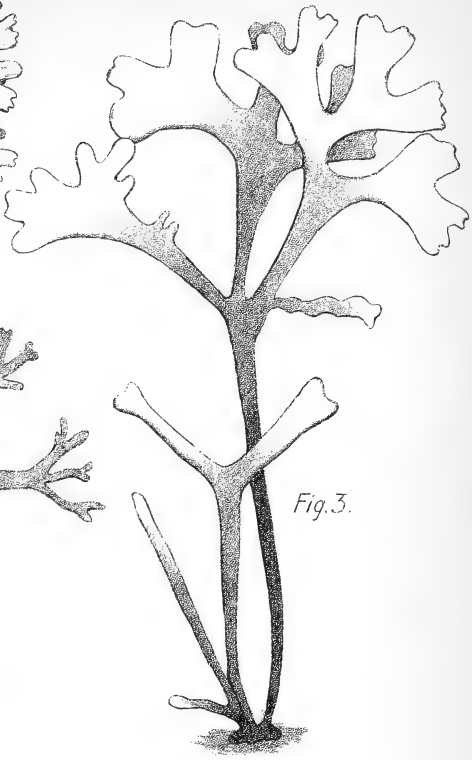

Fig. 3.

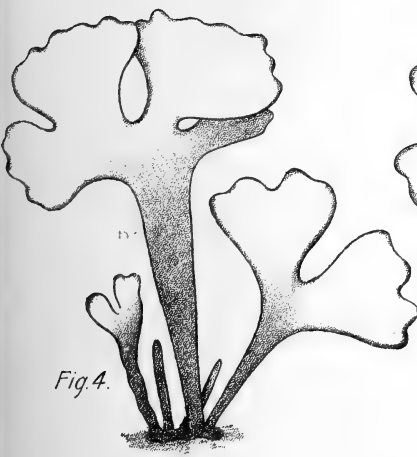

Fig. 4.

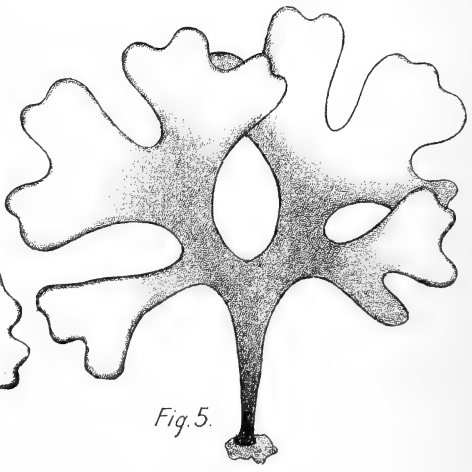

Fig. 5.

O.V.D. del.

S.B. lith.

CHONDRUS.



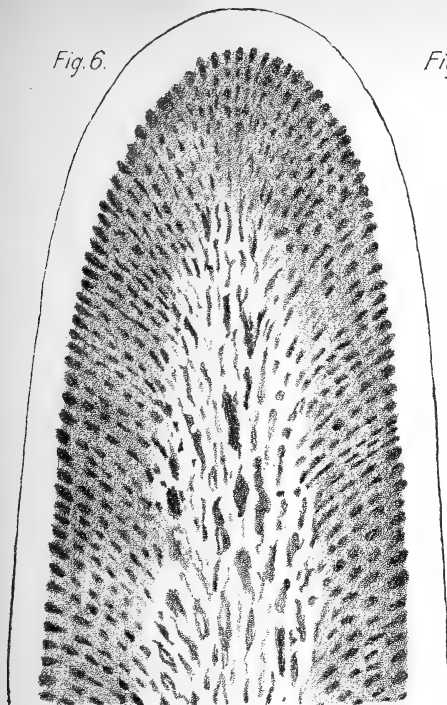

Fig. 6.

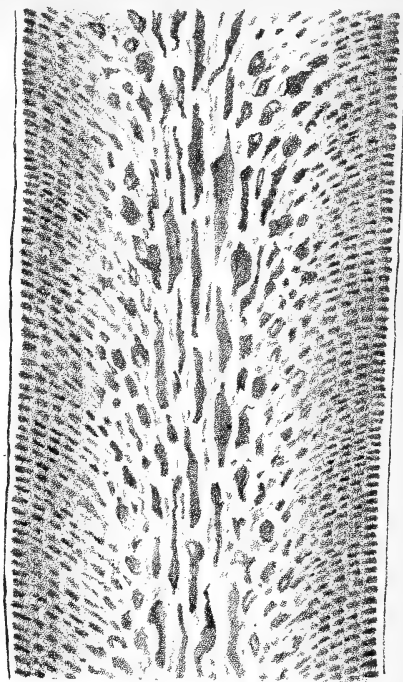

Fig. 7.

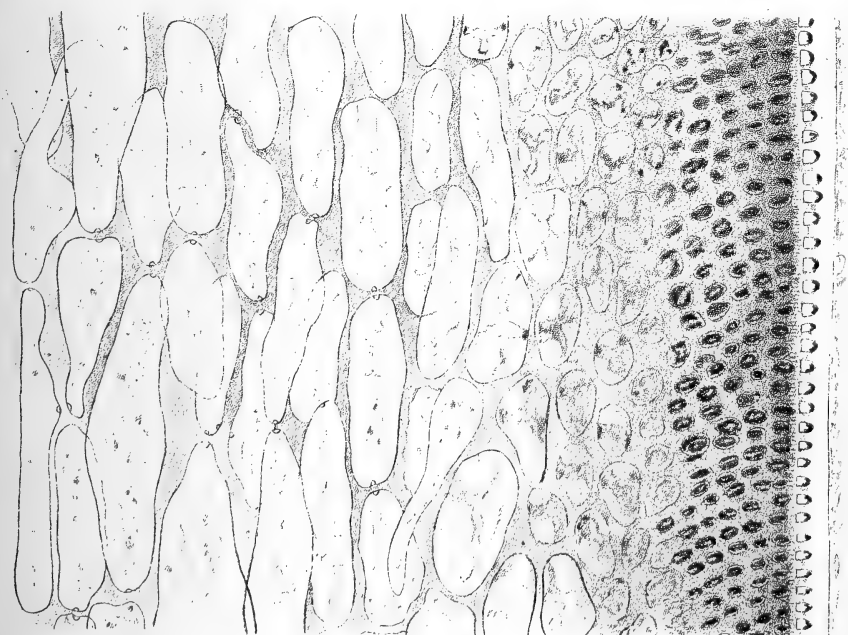

Fig. 8

O.V.D. del.

S.B. lith.

CHONDRUS.



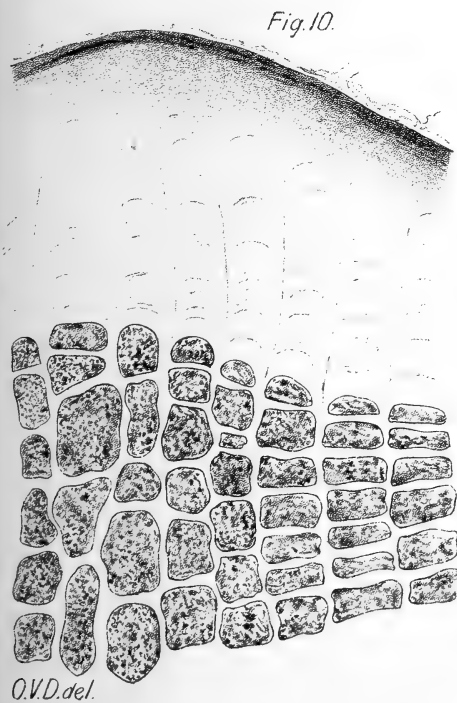
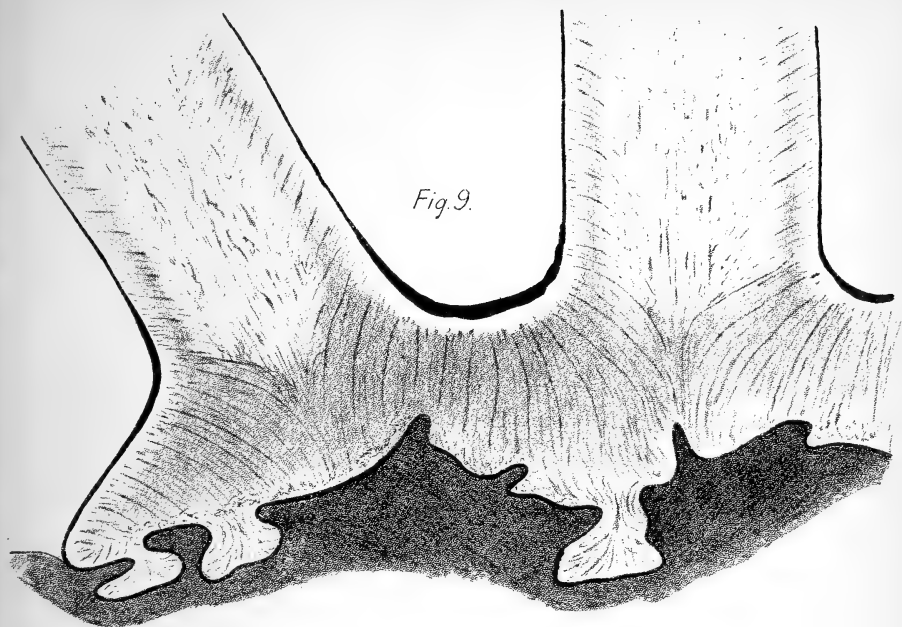

Q.V.D.del.

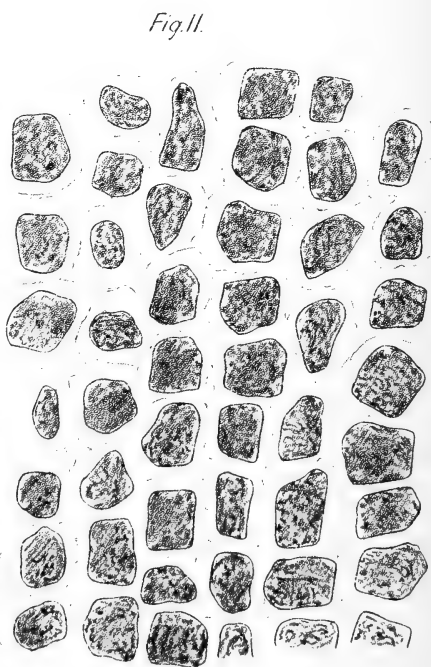

S.B.lith

CHONDRUS.

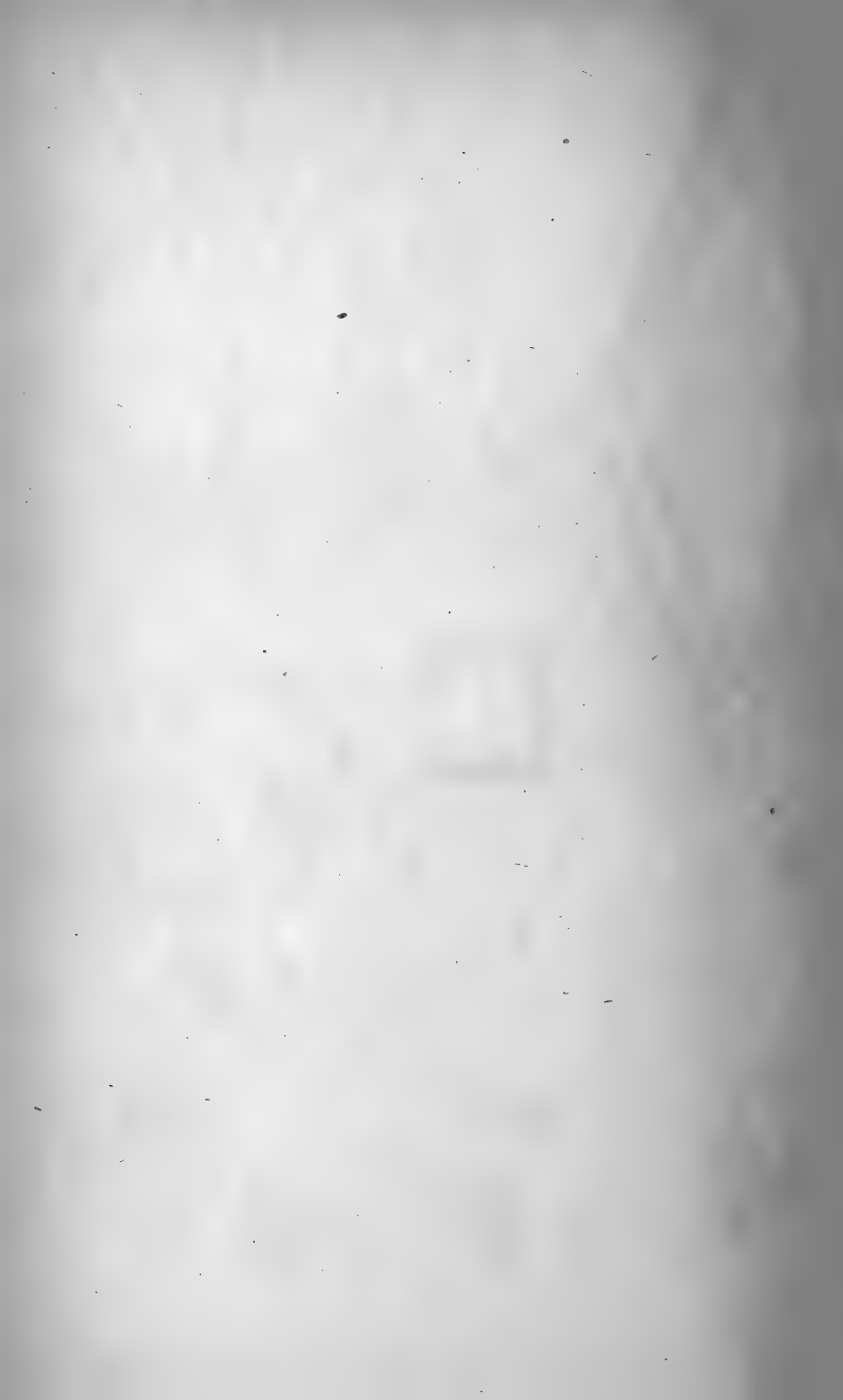



Fig. 12.

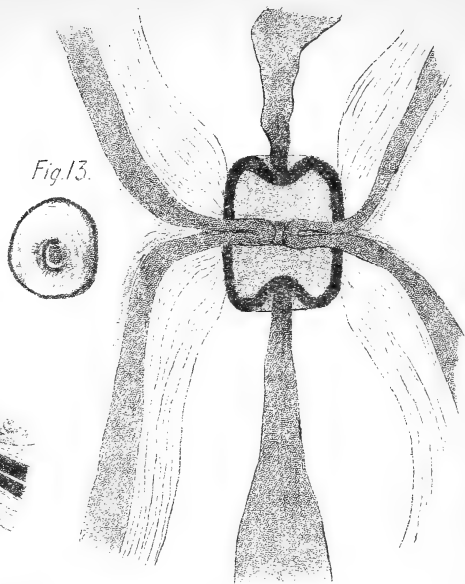

Fig. 13.

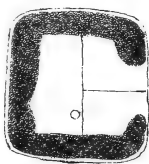

Fig. 15.

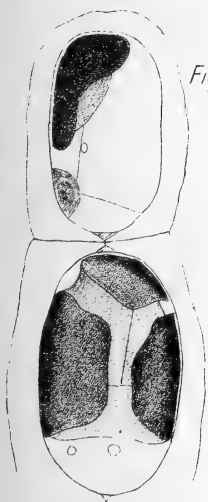

Fig. 14.

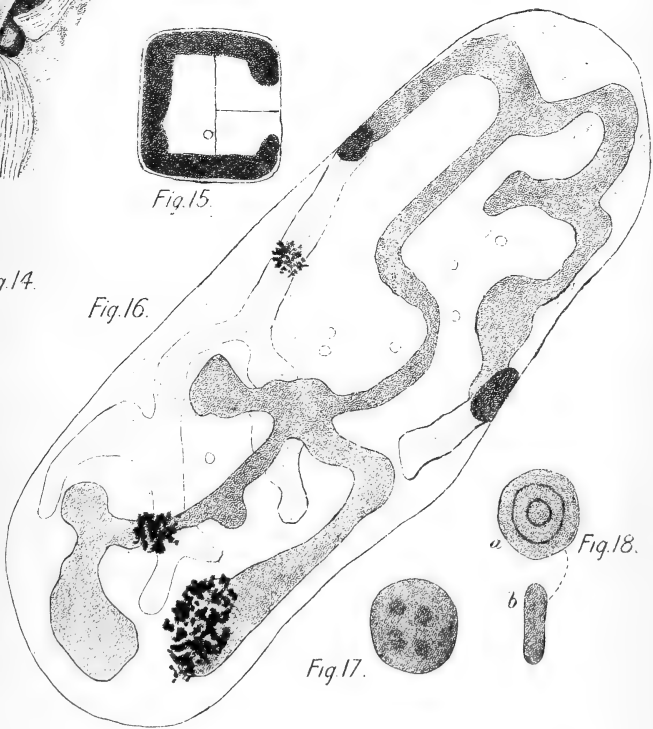

Fig. 16.



Fig. 18.



Fig. 17.

O.V.D. del.

S.B. lith.

CHONDRUS.

HISTOLOGY OF THE SHOOT.

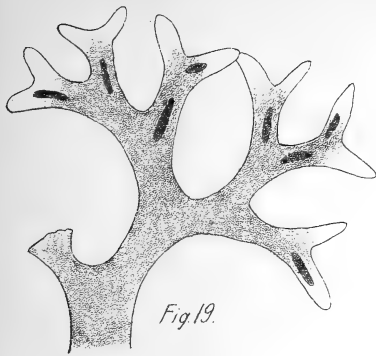

Fig. 19.

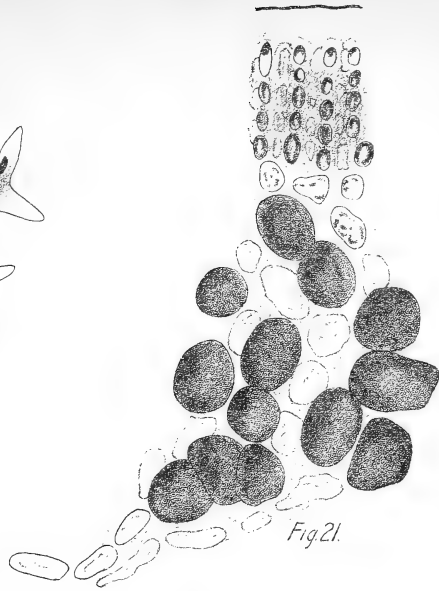

Fig. 21.

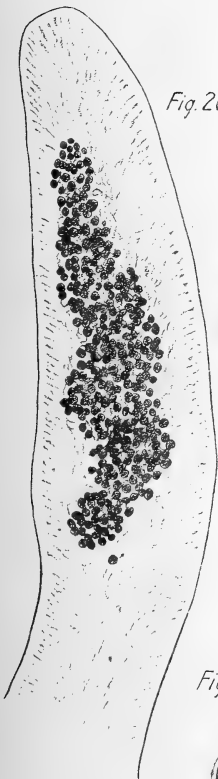

Fig. 20.

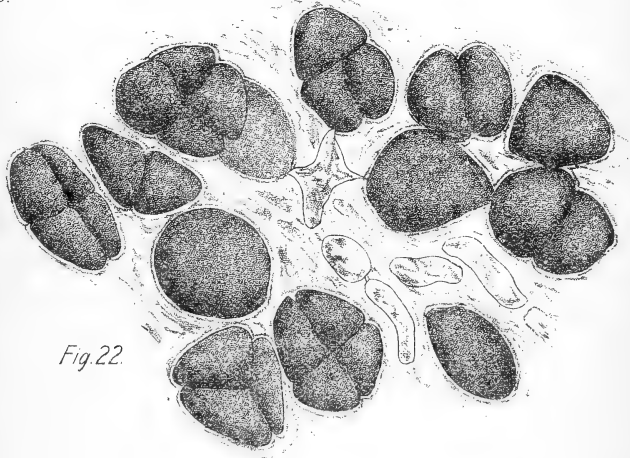

Fig. 22.

Fig. 23.



Fig. 24.



Fig. 25.



Fig. 26.



SB lith.

OVD. del

CHONDRUS.

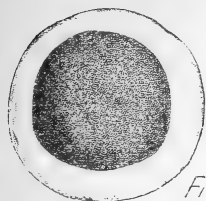

Fig. 27.

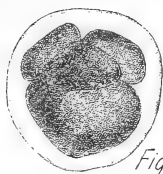

Fig. 28.

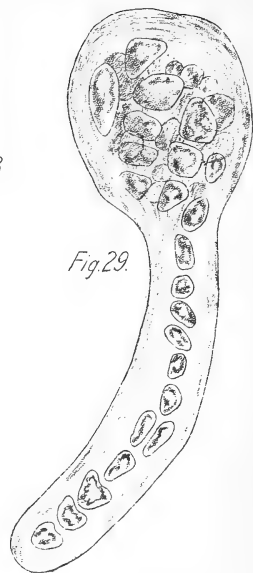

Fig. 29.

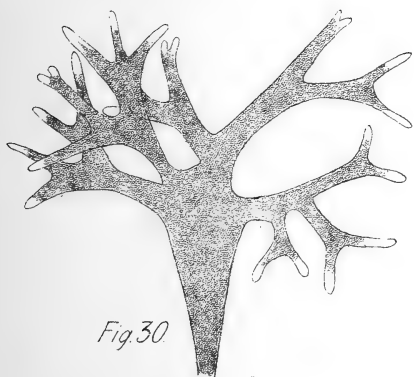

Fig. 30.

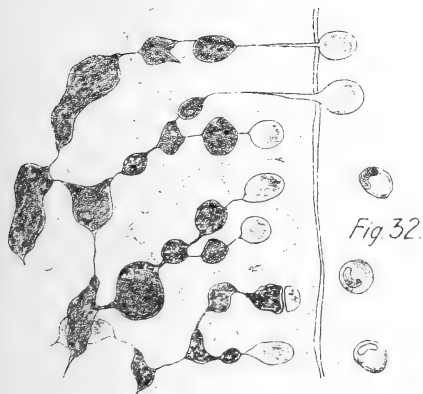

Fig. 32.

O.V.D. del.

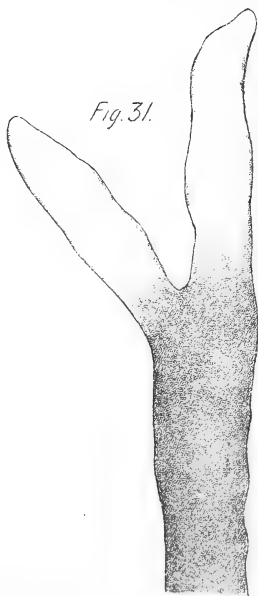

Fig. 31.

S.B. lith.

CHONDRUS.



Fig. 33.

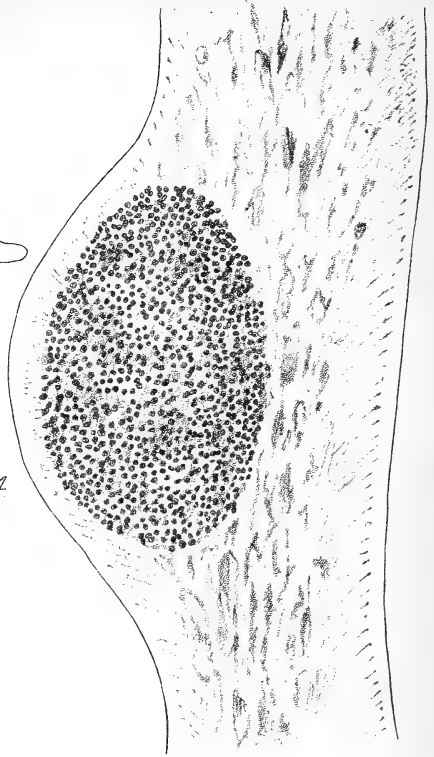

Fig. 34.

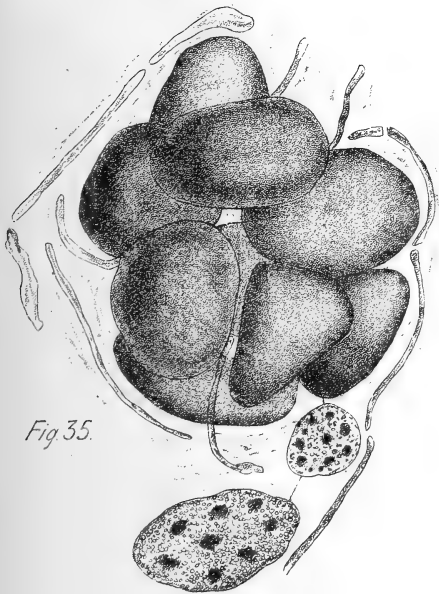

Fig. 35.

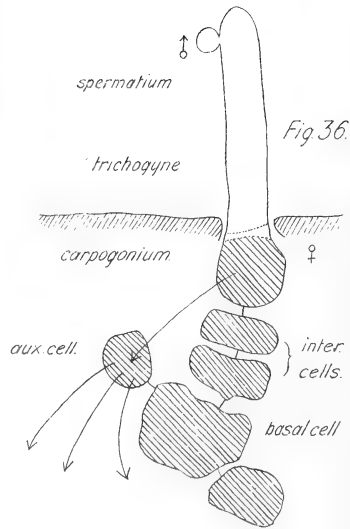

Fig. 36.

Q.V.D. del.

S.B. lith.

CHONDRUS.

CHONDRUS.

- Fig. 20. Longitudinal section of a frond containing a nemathecium. $\times 43$.
- Fig. 21. Section showing the undivided spore mother-cells lying in rows, which are continued into the assimilating filaments. Fresh material. $\times 1075$.
- Fig. 22. Mass of divided tetrasporangia, surrounded by the sterile cells in a nemathecium. Fresh material. $\times 1075$.
- Fig. 23. Form of cruciate division of a sporangium. Diagrammatic.
- Fig. 24. Another form of the same. Diagrammatic.
- Fig. 25. Another form of the same. Diagrammatic.
- Fig. 26. Single free tetraspore. It is filled with food material; the darker portions represent parts of the much divided rhodoplastid. \times about 3000.

PLATE VI.: THE NEMATHECIUM AND THE
SPERMOPHORE.

- Fig. 27. Free tetraspore, some time after its escape, and surrounded by a wall. In glycerine jelly $\times 1075$.
- Fig. 28. A tetraspore, having germinated to four cells. In glycerine jelly. $\times 1075$.
- Fig. 29. Germinal product of a tetraspore forming a rhizoid-like outgrowth. In glycerine jelly. $\times 1075$.
- Fig. 30. Frond bearing spermophore at its tips. $\times 2$.
- Fig. 31. Two spermophores. $\times 12$.
- Fig. 32. Outer layers of the tissue of a spermophore. The assimilating cell rows end in antheridia. The last cell of each antheridium, the spermatangium, gives rise to one spermatium. In glycerine jelly. $\times 1075$.

PLATE VII.: THE CARPOPHORE.

- Fig. 33. Frond bearing several cystocarps. $\times 2$.
- Fig. 34. Longitudinal section of a carpophore, showing the spore mass of the cystocarp bulging out. $\times 43$.
- Fig. 35. Group of carpospores surrounded by numerous sterile cells. The two lowest are shown with dark spots, which represent portions of the finely divided rhodoplastid. $\times 1075$.
- Fig. 36. Diagrammatic view of the procarp. The single arrow line shows the sporogenous hypha growing out from the fertilised egg cell. The three arrow lines indicate the course adopted by the several sporogenous hyphæ growing out from the auxiliary cell towards the nourishing cells of the centre of the carpophore.

SNAKE - VENOMS.

By W. HANNA, M.A., M.B.

[Read April 11th, 1902.]

Venomous snakes are pretty well distributed all over the temperate and tropical regions of the world, with the exception of New Zealand and Oceanic Islands. They are divided into two great classes:—

1. Poisonous colubrine snakes.
2. Viperine snakes.

The chief aim of the paper is to draw attention to the differences in the two great classes, especially as regards the poison apparatus, and more particularly the venom.

The two types to be considered are the cobra, representing the colubrine, and the daboia, or Russell's viper, representing the viperine snakes, these being the two snakes with which the writer has more intimate acquaintance.

The venom of snakes is secreted in a gland which is the homologue of the parotid salivary gland in other vertebrates. It is a compound racemose gland with large alveoli. These have an epithelium of short columnar cells enclosing a capacious lumen, in which the secretion is stored. The glands are placed one on each side of the head, behind the orbit and beneath the masseter muscle. In the cobra they are of very large size. The poison duct passes from the anterior margin of the gland forwards along the upper jaw; it is longitudinally folded on itself for the greater part of its length, and lined with epithelium.

The duct has opening into it, throughout its length, a series of small glands, completely surrounding it. It has

been supposed that in the cobra these small lobules are mucus glands. Thus in the Ophidia are to be found the only animals in which an admixture of mucus is present in the parotid saliva.

Before reaching its termination the duct doubles on itself, and opens upon a small papilla on the anterior wall of the mucous sheath surrounding the base of the tooth.

The fang is attached to the maxilla, is tubular and slightly curved. The canal for the poison is really on the outside of the tooth, being formed by the longitudinal reflection of the margins of a fang, which has, as it were, been flattened out transversely.

It has two openings. The basal one, near the papilla of the duct, is on the anterior surface; the other opening is on the same surface of the tooth within a short distance of the point.

In the largest specimens of the cobra, the fang does not often exceed $\frac{1}{4}$ in. In the viper it is much longer and beautifully curved, but never exceeds $\frac{1}{2}$ in. in length.

In the vipers the fang is so long that it cannot, as in the cobra, be received into a pit in the lower lip. Complete depression, when the mouth is closed, is therefore brought about by a slip of the ecto-ptyergoid muscle which passes to the mucous sheath surrounding the fang.

When the snake opens its mouth the fangs are erected. This takes place to a greater or less extent in different snakes. The sheath of the fang is drawn tightly over the anterior surface, and the aperture of the poison duct and the opening at the base of the fang are brought into apposition.

The muscles acting in the closing of the jaws are the masseters and internal pterygoids. The masseters have some of their fibres inserted into the tough fibrous capsule of the poison gland, and when contraction of the muscle

occurs the gland is compressed and the poison discharged.

By the arrangement of folds of mucous membrane round the base of the tooth, as is well seen in the sea snakes (*Hydrophidæ*), and especially in the cobra and viper, any injury or loss of the fang does not affect the apparatus for the transmission of the poison to the new tooth.

Regarding the rate at which the venom is discharged, it has been found by Nicholson that a cobra could not eject through the fang with more force than would be necessary to expel one drop in three seconds, so fine is the interior orifice; a viper, on the other hand, can eject much larger quantities. The orifice is larger and the poison not nearly so viscid as cobra poison. The writer has seen a specimen of Russell's viper, when much irritated, ejects a fine stream of poison to a distance of several feet.

The poison, then, in cases of snake bite, is discharged through the duct by the mechanical pressure of the muscles which lie in the neighbourhood of the gland, and are used in closing the jaws. Cases, however, are known where the poison has been discharged reflexly from simple pressure on the fang. The gentleman who was the writer's co-worker in India was one day cleansing the mucus from the mouth of a cobra, which was being held by a snake charmer, preparatory to expressing the poison, when he inadvertently pushed the top of his thumb against the fang. He fancied that as the cobra had not bitten him he had not received any poison, although the fang had penetrated deeply; he did no more, therefore, than suck the wound. In about two hours he had weakness of the limbs, drowsiness, vomiting, and was unable to feel in his thumb and first two and a half fingers. The parts swelled, and it was only after a considerable time that he recovered by energetic treatment with Calmette's antivenine. He

ultimately lost the tip of his thumb as a result of necrosis and death of the tissues. Here, without doubt, a considerable amount of poison had been injected, simply by reflex contraction of the muscles from pressure on the tip of the fang.

A few words might be said regarding the keeping of snakes and taking their poison.

The snakes were usually brought in by snake charmers during the early part of the rainy season. Later, the grass grows so long that they have difficulty in obtaining them in quantity, and at times they were scarcely obtainable from the neighbourhood of Bombay, either through the grass in the jungles being long or the proverbial laziness of the native, who promises, but never performs much.

The snakes were kept in wire cages, or biscuit boxes with wire netting over the front and a door at the back. Snakes have been kept for over a year in this fashion.

The snake charmer came once a week or ten days to feed the snakes. His method of procedure was as follows:—Having shaken or pulled the snake, be it cobra or viper, out of the box to the ground, he allows it to make off, and following, he grasps its tail with his left hand and elevates it, so that the snake is unable to turn upon him—it simply hisses loudly.

He allows it to steady its head on the ground, and while so doing he gently and firmly places a strong, slender stick across its neck, pinning its head to the ground. He now lowers his left hand, and places the tail under his naked left foot, and with the left hand grasps the neck firmly close to the head, the stick keeping the head steady until he has accomplished his object. By taking the tail in his right hand, he has now complete control of the snake.

His first object is to take poison from the snake. After washing the mouth (if mucus or dirt is present) with a fine

stream of water from a wash bottle, the snake man, steady-
ing the tail under his toes, compresses the poison glands
gently and gradually with the thumb and forefinger of his
right hand. The poison is forced along the ducts, and
issues from the mouth in drops; these are received into a
clean watch glass held underneath.

Cobra venom comes out much more slowly than that of
the viper, the poison of the latter being of a more watery
consistence. A rather different method is adopted in
taking that of the viper, the fangs being so long and the
sheaths large, much of the poison would be lost. In the
viper, then, a fine piece of string is passed round the fangs;
they are drawn forwards, and made to rest inside a watch
glass, which has been put into the mouth. The glands
are then compressed in the usual way.

Regarding the quantity of poison obtained, a fresh, full-
grown cobra will give from 10 to 20 drops of poison. A
large specimen will give 25 to 28 drops, the quantity being
greatest in wet weather; in captivity, however, the amount
gradually diminishes, and is reduced to 5 to 10 drops. A
viper will give about 8 to 10 drops of venom when freshly
caught. After the poison has been obtained the snake is
fed. This is done by means of a small glass funnel passed
into the mouth. The snakes were fed each on one egg
beaten up in a little water. Snakes kept in captivity in
Bombay—and there were about 40 of them at the Govern-
ment Research Laboratory—invariably refused to bite any
small animal introduced into their cages. They have
been given small rats and toads, and although these, their
natural food, have run and dashed about over their bodies,
they have done nothing more than, at times, to hiss
loudly.

Vipers and cobras in the Museum in Bombay always
killed rats and toads. The only explanation is that we

probably fed our animals too well. I cannot say that they were overfed.

The venom obtained from the snake was in the cobra of a pale straw colour; it is of a sticky and gummy consistency. The venom of the viper is more watery, and not so yellow.

Snake venoms are acid in reaction, and that of the cobra is said to have a bitter taste. The amount of solids varies from 12 to 60 per cent., according to the condition of the snake. To keep snake venom, it is necessary to dry it thoroughly, and keep it so. This was done by placing the watch glass containing the venom in a drying chamber of calcium chloride. In twenty-four hours it has usually dried after the fashion of a gum or resin, the film cracking in the same manner; in some cases a pseudo-crystalline structure may be made out. Cobra venom dries into small irregular lumps, or scales, like a resin or gum, while viper venom gives rise to needle-like pieces, all radiating from the centre of the mass in the watch glass. Venom, after drying, can be readily stored in sealed glass tubes. In these it can be kept almost indefinitely. Professor Weir Mitchell kept some crotalus venom in his possession for 22 years without apparent diminution in toxic power.

Solutions of venom in glycerine also keep well, but those in water rapidly deteriorate.

It has long been known that snake venoms contain proteid bodies in solution, but Weir Mitchell was the first to demonstrate that the toxic properties of crotalus venom resided in these albuminous bodies.

It is rather a difficult thing to classify these bodies, this being determined by their solubility in water, or dilute saline solutions, coagulation by heat, or precipitation by alcohol. From their retaining their solubility after prolonged sojourn under alcohol, and the fact that they

require complete saturation with neutral salts to precipitate them from their solutions, these bodies may probably be classed amongst the albumoses.

When a solution of venom is raised to between 70° and 80° C., in the case of cobra and viper poison a white, flocculent precipitate appears. After removal of this precipitate the solution is still, in the case of the cobra, almost as deadly as before the application of heat. Viper poison, however, loses almost all its toxic power, thus showing how extremely sensitive viper poisons are to heat when in solution. The degree of heat and the length of time of exposure being important factors, the effect produced also appears to depend on the concentration of the solution heated.

From experiments made by Captain Lamb, I.M.S., and the writer, on the amount of coagulable proteid in cobra and viper venom, it would appear that cobra venom contains practically the same amount of proteids coagulable by heat as daboia poison contains, namely, 25 per cent. As regards cobra venom, the estimation was widely different from that obtained by Weir Mitchell and Reichert, who state that cobra venom contains only 1·75 per cent, of proteid coagulated by heat. Regarding daboia, there is no record of any estimation to be found in the literature of the subject; its amount, however, is much the same as the quantity of coagulable proteid in crotalus venom, namely, 24·6 per cent.

We might now contrast the symptoms occurring in persons who have been bitten.

The cobra has a poison fatal to almost all vertebrate animals. The mongoose, about whose immunity so much has been written, if fairly bitten by a cobra, most certainly dies. His long, wire-like hair and agile movements, however, protect him almost completely.

The symptoms of cobra bite in man are a burning sensation at the seat of the bite; the spot becomes red and swollen, and the pain and tenderness may extend. After one-half to one hour the patient begins to feel weak in the legs, and lethargic; profuse salivation and inability to speak and swallow occur; nausea and vomiting are frequent. Paralysis then becomes general, and the patient's breathing gets slower and more laboured, gradually diminishing until death takes place, with or without convulsions. The patient may die in from two to three hours.

Bites from daboia, or Russell's viper, affect the patient quite differently. The pain in the wound is exceedingly severe, followed by swelling and discolouration, much hæmorrhage occurring at the site of the bite. Later the constitutional effects appear. These consist in great prostration, staggering gait, cold and clammy skin, and vomiting; convulsions frequently occur, and the patient may die in about twelve hours after the bite.

If he recover from the general symptoms, the local effects of the bite continue to be prominent, much more so than in cobra poisoning. Swelling and discolouration continue, and the parts may become gangrenous, and the patient lose a portion of the limb which has been bitten. Hæmorrhagic discharges from the lungs, nose and mouth are also quite common in viper poisoning.

To give an idea of the extreme toxic action of these poisons, it has been estimated by Fraser that the minimum fatal dose for a man is about 30 mgrms., and a full-sized cobra, according to Calmète, is capable of injecting at each bite a quantity of venom which in the dry state amounts to 30·45 mgrms.

A full-grown rabbit will succumb to about ·8 mgrm. of this poison, and a rat to ·04 mgrm.

Regarding daboia poison, we have no evidence as yet of the amount causing a fatal issue in man, but from observations made in India, Captain Lamb and the writer concluded that one part by weight per million of circulating blood was quite sufficient to clot it solid in a few minutes.

The physiological action of the venoms of most of the poisonous snakes has been much elucidated of late years. Thus Weir Mitchell, in America, has carefully investigated the nature and action of the venom of the rattlesnake. The Australian black snake and tiger snake have been similarly investigated by Martin, of Melbourne, Wall, Cunningham, Kanthack, Stephens and Meyers have all added work on the subject of these venoms.

Less recent observers, such as Brunton and Fayrer, seem to have regarded the physiological action of cobra venom as identical with that of viper poison. All recent investigators, however, have shown beyond doubt that the toxic effects of cobra venom are quite different from the effects of the venom of true vipers.

Calmette has also recently stated that snake venoms differ from one another only in the degree of their toxicity, and that they are all of the same nature. On examining the literature of the subject, it would appear that although the accounts of the symptoms produced coincide, yet there is a divergence of opinion as to the cause of these.

Most writers agree that the action of cobra venom is chiefly on the central nervous system; yet Cunningham contends that it acts primarily as a blood poison, the action on the nervous system being secondary.

Regarding the cause of death in viperine poisoning, Martin, who worked with the black snake and tiger snake, believes that all rapid deaths from bites of these snakes are due to extensive clotting in the blood vessels.

These snakes, however, classed morphologically amongst the colubrine snakes, resemble the vipers as regards the nature and action of their poison. Weir Mitchell, as the result of experiments with crotalas venom, upholds this opinion. Cunningham, however, working with the poison of *daboia*, or Russell's viper, puts forward the opinion that rapid death from the bite of this snake is due to its direct action on the central nervous system.

From the fact that Martin used the venom of snakes which are not true vipers, and whose poison, he admits, is probably related in physiological action to that of the cobra and also the viper, Captain Lamb, I.M.S., and the writer undertook some experiments with the venom of a true viper, viz., *daboia*, or Russell's viper. As a result of these observations it would appear that when death rapidly follows an injection of viper venom, made either subcutaneously or directly into the blood stream (the fang of a snake frequently enters a large vein when a person is bitten), more or less extensive intravascular clotting is *always* found on careful examination immediately after death. Further, it would appear that even when a dose of poison, which just fails to cause this clotting, is injected, very slight symptoms, or none at all, appear. In certain cases, however, where the venom has been introduced subcutaneously in a small dose which fails to cause coagulation, serious symptoms of chronic intoxication, or even death, may arise later.

The question evidently resolves itself into the consideration as to whether the intravascular clotting, which is present in all cases, can explain the symptoms observed and the rapidly fatal issue.

The objective symptoms following coagulation in the pulmonary arteries, or their main branches, are well known, and there can be no doubt that the extensive intra-

vascular clotting, especially in the pulmonary arteries, is the cause of the symptoms and rapid death in the acute cases of viper poisoning.

From a study of Cunningham's paper, it will be seen that he based his opinion solely on the interpretation of symptoms, and his examinations were quite inadequate. It is evident, then, that Cunningham did not observe, or put no value on, the clotting which has such an important bearing on the question.

Regarding the cases of viper poisoning in which a fatal issue is delayed, or in which even after grave symptoms have developed, recovery takes place, we may divide the symptoms into local and general.

At the site, a few hours after the bite, a more or less extensive subcutaneous hæmorrhage has developed. Around this there is a considerable exudation of serous fluid. In other cases the patient may die rapidly from spreading gangrene. The patient is dull, depressed, refuses food, and the skin is cold. No convulsions or paralyse occur. The coagulability of the blood is markedly diminished, and may remain so for some time; in cases of death it may absolutely refuse to clot.

The diminution in coagulability of the blood is no doubt the chief factor in the causation of the symptoms in chronic cases of daboia poisoning, especially of the hæmorrhages and serous infiltrations, and if this deficiency be at all prolonged, the more likely will the case have a fatal issue. This aspect of the action is in marked contrast to the increased coagulability due to the rapid absorption of large quantities, and resulting in rapid death from asphyxia, due to clots in the pulmonary vessels.

The manner in which this diminution of blood coagulability is brought about is a problem which has not yet been solved.

In cobra poison, on the other hand, we have a venom which would appear to exert little effect on the blood. Marked diminution of cardiac activity is characteristic of all kinds of snake poisoning, except in the case of cobra bite, in which case the circulatory mechanism is not markedly affected unless the dose be very large.

The principal action of cobra venom on the nervous system consists in an extinction of function, extending from below upwards, of the various nerve centres constituting the cerebro-spinal system, and though no doubt other parts of the nervous system suffer, cobra poison has a special affinity for the respiratory centre.

Having shown that these two poisons, cobra and daboia, are quite distinct in their primary action, and that the only physiological action of daboia venom is its action on the blood, especially on the blood coagulability, it may be now asked, whether this viper venom contains any of the elements to which cobra poison owes its toxic power. From the result of observations in India, it seems conclusive that daboia venom is free from, or contains only the merest trace of, the principal toxic constituent of cobra venom.

It is now well known, after the work of Calmette and Fraser, that the serum of an animal immunised against cobra poison will protect not only against this poison, but against the poison of other snakes. This, however, is only true to a limited extent. There is one poison, viz., that of Russell's viper, which had been shown by Cunningham and Wall to have a different physiological action from that of cobra venom; and Kanthack pointed out that therefore one could hardly expect animals immunised against cobra poison to become resistant, and furnish a serum against viper poison.

Captain Lamb and the writer last year, in a communica-

tion to the "Lancet," showed that Calmette's serum, obtained from horses, gradually immunised with cobra venom, furnished a serum of fairly high neutralising value, viz., that 1 c.c. of the fresh serum was able to neutralise .73 mgrm. of dried cobra venom, and, further, it was shown that this anti-venomous serum undergoes progressive and rapid deterioration when stored in hot climates. Some further work on daboia poison showed also that Calmette's serum was absolutely useless in cases of viper poisoning, 4 c.c. not neutralising even such a small quantity as .125 mgrm. of dried viper poison.

Of considerable interest is the question of the natural immunity of venomous and other snakes to these poisons. Fraser explains this immunity as due to snakes swallowing their own poison. Kanthack, however, was unable to obtain antitoxic effects from the serum obtained from fresh cobras. Cunningham has since confirmed this, and added that "the natural immunity of cobras is perfectly distinct " in its nature from the artificial immunity established as " the result of continued treatment with snake venom, and " is unconnected with any material of the nature of an " antitoxin."

Although the serum of the cobra has no neutralising power against daboia venom, yet the cobra possesses great immunity against the bite of this viper. Many innocent snakes are also resistant to cobra bite.

That inoculation of a cobra with its own venom does not lead to neutralising bodies being produced in its blood has been shown by Cunningham, and this investigator is inclined to believe that the degree of susceptibility runs parallel with that of respiratory requirement, Batrachia, which have a low respiratory requirement, being relatively insusceptible.

Certain of the Lacertilia are, however, very susceptible, and so the theory does not hold good always.

Self-immunisation, then, does not seem to give rise to that natural immunity to their own venoms which we find amongst the poisonous snakes.

THE PLACE OF GEOLOGY IN ECONOMICS AND EDUCATION.

By Prof. C. LAPWORTH, F.R.S.

[Read December 13th, 1901.]

Your distinguished and enthusiastic member, Professor Herdman, wrote to me some months ago, giving me an account of the aims and functions of this Biological Society, and invited me to come to Liverpool and give you a "talk" upon some geological subject. This year I have been exceptionally busy with extra duties and responsibilities, and while I felt I could not possibly decline the request so kindly conveyed, I begged my friends, Prof. Herdman and Mr. Lomas, to defer my visit as long as they possibly could, in the hope that I might find time to prepare something more than a crude geological "talk," but that I have found to be impossible.

I learn from our Principal, Dr. Oliver Lodge—for the gift of whom Birmingham University owes Liverpool an especial debt of gratitude—that you are very desirous of giving Geology its natural and proper position as one of the great sciences taught to the Degree students in Liverpool College, and that you hope to give the subject eventually the dignity and status of a Professoriate. With this movement I have naturally the deepest sympathy, and shall be pleased to aid it by any means in my power.

With this in my mind, I suggested to Prof. Herdman that it might perhaps best accord with the wishes of the Society if I spoke upon "The Place of Geology in Education and Economics," and Prof. Herdman, in his turn, being not only scientific but practical, hinted that in

this age and in this district the economic side of the science naturally possesses the widest interest.

Indeed, at a meeting of Biologists like the present, there is no necessity for making a defence of, or an apology for, the science of Geology, or to claim for it its natural place and status in any University curriculum, side by side with the science of Biology. Biology and Geology are sisters, and have long been mutual helpers, and it is almost impossible to say which of the two has most benefited by the progress of the other.

The great biological ideas of evolution in general, of the doctrine of descent, of the survival of the fittest, of the origin and meaning of the great biological regions of the globe, even the prevalent biological opinions of the present days respecting the origin of man himself, are all of them the natural consequences of the great discoveries made by geological science. Without the results arrived at by the geologist, and the proofs of the uninterrupted geological evolution of the past lands and waters of the globe, presenting the collection and classification of the fossilized remains of various assemblages of living beings which have successively peopled them, these great biological conceptions might well have originated as intellectual theories, but they would for ever have remained figments of the imagination—reasonable it may be in themselves, but wholly incapable of proof.

The whole science of biology has attained through geology a grandeur or an immensity undreamt of by the most sanguine of our forefathers. As the discoveries of astronomers have proved that the laws which prevail in this little world of ours rule in all directions through a universe of worlds, as far as man's powers can grasp in an infinity of space, so the discoveries of geology and palæontology have shown us that the laws and principles

that rule the biology of the present, have prevailed unbroken from the dawn of existence through what has been termed "half an eternity of time." But on the other hand, it is equally impossible to over-estimate the benefits which geology owes to biology.

The original biological demonstrations of the Italians, Steno and Moro, made about the year 1740, that the fossil fishes found in the Tertiary beds of Italy agreed in structure with the living fishes of the Mediterranean, and that their skeletal structures showed that they must have once been living beings which inhabited a vanished sea, formed the first of those immovable logical foundation-stones upon which the great science of historical geology has gradually been erected. Again, no doctrine in historical geology has had so vital an effect, so world-wide an influence, as that of the identification of the individual geological formations by their organic remains. And even at the present day it is the biological or palæontological section of historical geology which, at bottom, is the more powerful. I can confidently assert (even from my own experience, and mine is only a type of the experience of others) that whenever the geological section of historical geology—stratigraphy—and its biological section—palæontology—are in conflict, it is the biological side which is invariably the victor. The whole history of the progress of geology is starred with names of biologists and palæontologists who have enriched that science by their ideas or their discoveries, from Moro to Cuvier, to Edward Forbes, Agassiz, Huxley, Wallace, and to the great Darwin himself.

I have said that there is no need to apologise for the existence of the science of geology, or to claim a place for it among those sciences beneficial to humanity, to biological men. I wish, however, I could say as much for

the side of the economist and the British public at large. It is strange how so few of those who interest themselves in the commercial progress of the British Islands and our great Colonial Empire are aware how great a part is played by matters purely geological, and by the minerals and mineral wealth, which naturally falls to be dealt with by practical geologists. And here, perhaps, I may quote what I wrote upon the matter some years ago when treating of some of the work done by geologists and by geology in Britain. "It is a fact which no one dreams of disputing, that the primal cause of the uninterrupted progress of our country, almost from the days of the great Elizabeth down to those of the greater Victoria, has been the vast store of mineral wealth that Nature has placed round the homes and at the very feet of our people. Talk of the great landed nobles as we may, boast of the sturdy yeomen of the land and the hardy sailors of the seas, yet at the back of them all, at the back of all our national progress and prestige, lie the great coalfields and iron-fields, which have founded and fed our great manufacturing districts. These in their turn have furnished employment and subsistence to our teeming populations, have brought wealth, leisure and influence to our middle classes, and have afforded to the nation at large the means of trade and inter-communication at home, of transport and commerce on the seas and of colonisation and conquest abroad."

Let us consider the economic relations of geology in Britain alone, and endeavour to realise, at any rate in outline, the enormous value of the mineral products with whose nature and distribution the geologists have to deal. The monetary value of our mineral products at the pit mouth alone, according to the latest published Blue Book (1900) on the subject, amounted to more than 135 millions

sterling. Indeed one can hardly over-estimate the importance and variety of those British mineral productions, the places and characters of which are mapped out, described and studied by our practical geologists. These mineral productions include not only the coal, ironstone and limestone deposits worked by the coal miner, the vein-stones wrought by the ore miner, searching for tin, copper, lead and the like, but they embrace all that long array of mineral material employed by the architect in almost every kind of building construction, or by the engineer in making and maintenance of roads, aqueducts, and railways.

A few years ago coal was ignorantly sought in every geological formation. But since the coalfields have been mapped by geologists, and the maps and sections published for the people, this waste has practically ceased (at all events in those cases when the owners and speculators have consulted competent geologists, or have been themselves familiar with the results of geological research). By means of a certain amount of geological knowledge, and the ability to understand and to utilise geological maps and publications, the landowner in a coal district can now ascertain broadly the extent and value of the coal or iron seams on his estate; the mining engineer can fix on the best place for his new shafts, and can estimate beforehand the amount and quality of his needed engine plant. The borer for coal, iron or water, if he has only a fair amount of geological knowledge, can in most cases determine for himself beforehand the thickness and nature of the strata which he will have to pass through, and consequently the probable costs and profits of his undertaking.

“Not only has the advance of geological science, and that faith in its results which has gradually made its way

among a few practical and commercial men, prevented waste inside the coalfields themselves, but it has stimulated mining and commercial enterprise outside them. It has already led to the successful working out of profitable coal seams far outside the visible limits of our actual coalfields, away under the red rocks and other barren formations, where none but a geologist would ever have dreamt of sinking for profitable minerals. And more, it has demonstrated the probability—and in some cases almost the certainty—that most of our present visible coalfields are connected together underground by a continuous chain of hidden coal seams, which are all destined sooner or later to be worked with profit.”

Leaving altogether out of account the recent discovery of coal in Kent and elsewhere, a discovery prompted solely by the geologist and by geological inferences, we find that all our existing coalfields are extending their borders deep under the red rocks which surround them to even greater and greater depths and over broader and broader stretches of country. There can be no question that on the enlargement of our present coalfields, through the combined discoveries of geologists and the advancement of mining engineering, the future prosperity of England mainly depends. When all our coalfields have been discovered and worked out, it has been well said “the main-spring of our commercial enterprise will be gone.” How important, therefore, it is for the well-being of our people that the study and practice of geology shall be encouraged and fostered by the men of enterprise and commerce who deal with the mineral resources of the land.

Of course the value of a knowledge of geology, geological mapping, and the like, to those who work in the search of metalliferous ores of copper, tin and the like, has been acknowledged from the first. Indeed, it was the

ancient ore miners and ore mining schools of Germany and Britain which originally laid the foundations of practical geology itself. But the advance of geological science and mining engineering during the last fifty years has opened out an enormous series of ore-bearing deposits, unknown and unthought of by the ore miners of a century ago. Such, for example, are all the bedded iron ores of our English secondary deposits—those of the Lias and the Oolite—which indeed at the present day afford two-thirds of our total iron supply. Whole districts like those of Cleveland, in Yorkshire, and Central Northamptonshire, and towns like Middlesbrough, Wellingborough, and Kettering, have rapidly sprung into great wealth and importance in consequence. It was the stratigraphical geologist who first made known the exact places of these rich deposits in the stratified rocks, following them from point to point, and putting them down on his maps, so that the miner and the mineowner might know where to seek them, and how to work them to the best advantage and the greatest profit.

But the utility of a knowledge of geology is almost as great to the architect and engineer as it is to the mining man. The discoveries of British geologists have placed it beyond question that almost every kind of stone used in building construction has its own place in the scale of British formations, and its fixed range across country can be determined by the working geologist. The freestones of Portland, Bath, the famous building stone of Barnack, York, Nottingham, the millstone grits, the carboniferous limestone beds so largely employed in the North of England, have had their geological places determined years ago, and it is part of the training of a geological student and a practical geologist to know where they are and how to seek for them whenever he is consulted upon the subject.

And it is precisely the same with all the great varieties of clays, of which, in the form of bricks, most of our great towns are built. They have all their known and their ascertainable positions, and it is the duty of the geologist to ascertain and study and describe the various rocks and rock-sheets themselves in detail, and it is his business to be familiar with those not only available for building purposes, but also those suitable for road making and the like. Over most of our English geological formations the local road metals are soft and indifferent, but in certain districts, such as Charnwood Forest, Shropshire, Cornwall and Devon, rocks excellent for road making purposes occur, all familiar to the working geologist. Every single district in Britain is bound down irrevocably by the geological conditions of that district as respects its fuels, its building stones, its road metals, its cements and the like, conditions which render these materials relatively cheap and relatively costly, as the case may be. But each district can repair its own deficiencies from elsewhere, or can enrich itself by parting with its surplus, by taking advantage of the geological conditions of other areas. The information obtained and codified by the geologist, properly interpreted, enables the landowner and the business man to ascertain in what other districts the rock he requires is obtainable, where there is likely to be monopoly or a superabundance, and where there is likely to be the greatest demand; and it is to geology and the geologist that the District Councils, contractors and engineers must apply for information as to the nearest district or locality whence they can obtain the minerals they require in the needful abundance and of the necessary quality.

In matters of water supply, again, the knowledge and the special training of the practical geologist are of the

very first importance. The relative thicknesses or special natures of the local geological formations round a village, town or city make all the difference between success and failure in a water supply both as regards quality and quantity. But it is almost like carrying coals to Newcastle to make an assertion like this in Liverpool. All the city is well aware that its original water supply owed its first success, as well as its subsequent failure, if I may call it so, purely to geological considerations, namely, to the thickness, the characters and dislocations of geological formations in and around the city itself; and all the water-bearing formations of the British Islands, like those of Liverpool, have each their fixed geological position, which the trained geologist knows, or should be able to ascertain for himself or for his employers. Or further, if we have to deal with the great surface water supplies brought from a distance, like that of Vyrnwy brought into your own city, Thirlmere for Manchester, or Rhuyader for Birmingham, we find that the water engineer is dependent upon the facts furnished to him by geology and the geologist. The catchment basins of the reservoirs must be floored by an impervious geological formation, his great retaining dams must lie on solid geological ground and guaranteed safe by the practical geologist. It is to the geologist that he applies for information for the necessary materials of which his dam is to be constructed—puddle, clay and building stone. From the geologist and the geological maps and sections he should obtain the desired information respecting the extent, the character and the range of all the rocky material his aqueduct must be cut through—whether in open work or in tunnel—along its entire track from his storage reservoirs to his district of supply. When we realise that the original cost of such great overground waterwork undertakings to companies or

to ratepayers is enormous, that on the stability of the works themselves and their immunity from all chances of accident depend the lives of thousands, and upon their proper construction from end to end depend the daily health and comfort of millions of people, the need of accurate geological information and its efficient utilisation in waterwork engineering is beyond all question.

But geology not only has its uses for the miners, the architects, the County Councils and the engineers, but is altogether bound up with the art of agriculture—the oldest and most widespread profession, if I may call it so, in the world. All these soils cultivated by the agriculturalist are the broken up *débris* of the geological formations, and they vary from place to place and from district to district in fertility and barrenness in proportion according as the geological formations change, or their materials have been transported by geological agents in the past. And with agriculture and the comparative richness of our soils is bound up the fact that each geological formation plays its individual part in the comparative fertility or non-fertility of every broad district of country, considered as a whole.

I have no doubt that the dwellers in Lancashire and Cheshire could furnish me with hosts of examples, but I will take two examples selected from the country best known to me, namely, the English Midlands: The long stretch of country underlain by the Triassic pebble-bed formation of the Midlands, poor in sub-soil and weathering to gravel, is even at the present day a region of heath land and forest land; dry, barren of population, and of but little surface value. But side by side with it upon its outer border runs for hundreds of miles a narrower band of country floored by the formation known as the waterstones. This waterstone band, rich in

underground waters and weathering easily into open sub-soil, has been settled upon for untold generations. The earliest dwellers in the land fixed upon this waterstone band for the sites of their homes, the barons of feudal times for their castles, and their retainers for their villages, the manufacturers and merchants of later times for their places of trade and residence, and upon it to-day are situated most of the chief towns of the Midlands and their fashionable suburbs. Its rich soil has been cultivated for centuries, and year by year more and more of its extent becomes enclosed for parks, gardens and private estates.

And so we might go on to shew how the health of our people individually, and indeed many of the most dominant factors in the hygiene of our towns and villages, such as the dampness or dryness of the soil, sites for town and village sewage disposal, water contamination and the like, depend upon geological fact, and how necessary in most cases is the careful application to these of sound geological knowledge and practice. But I have said enough, and perhaps more than enough, to shew how the practical parts of geological science are bound up with the wealth, the health and comfort of the people at large, and how all of us are more or less affected, from the economic point of view at any rate, by geological facts and geological knowledge. The more that knowledge is added to by the geologist, and the more accurate and the more widespread it becomes; and further, the quicker and the cheaper that knowledge is applied and utilised by those concerned, the better will it be for the health, the wealth, the comfort, and the progress of the entire community.

But this purely economic side of geology is only one of the many aspects and departments of the science. In the

very earliest stages of its history it was more or less bound up with mineralogy, which stands related to chemistry as palæontology to biology, and with this inorganic chemistry it has developed side by side. But it has added to mineralogy the great sub-science known as petrology or petrography, which deals with all the mineral constituents of the earth-crust and with their groupings and inter-relationships, actual or theoretical, present and past. Indeed, within the last ten years or so, to not a few who call themselves geologists, petrography is the be-all and end-all of the science itself. Fortified by the advantages afforded by the invention of the microscope and its great improvement in recent years, as well as the advance in chemistry and optics, some of us are tempted to pay too much attention to the study of rocks and rock slides, to the neglect of other branches of the science. There is no likelihood that this side of geology can be ignored. It has opened out to us the grandest views of the origin and evolution of rocks in general. The day is fast approaching when, taught by Nature's methods, the student of this branch of geology may learn to imitate and manufacture in their laboratories even the natural jewels which are the most valuable of all the mineral products known to mankind.

The second stage in the history of our science after its mineralogical childhood was its glorious youth, when in company with its biological sister it entered upon the study of fossils and of the geological formations. And with what a wealth of natural facts and natural phenomena has this branch of our science enriched human knowledge and human philosophy. It has unravelled the structure of almost all of the rock formations of the British Islands and made them the accepted model for the whole scientific world. It has proved that in these formations we have

the past history of our planet from the dawn of existence down to the present day, written in characters that every trained geologist can interpret and every conscientious student of nature must accept as true. It has destroyed the old and cramping notions that for man's behoof the earth and its living tenants have been created and that without him it would have neither use nor meaning. It has replaced this vain-glorious conception, by the wider knowledge and more ennobling view of the present day, that this earth of ours reaches back through an immensity of time transcending all human conception and that it has been for an infinitude of generations the home of animated beings all bound together in one great family, one great chain of progress, by a mutual kinship and a common experience of birth, joy and suffering, life and death.

At the present day no man can be called a well-educated man who does not recognise how much this historical branch of our science has done to increase our knowledge of nature and to broaden the outlook of human philosophy. And so vital do I take this knowledge to be to the biologist, the political man, the student of mankind, the teacher, the theologian, the practical man, and even the ordinary man of the world, that I would urge upon each and all of them the necessity of making themselves acquainted with at least the principles, the methods, and the results of geological science.

The third stage in the development of our science of geology might be described as its geographical stage. The initiation of this stage we owe to the great Hutton and his apologist Playfair, who were the first to discover or to suggest that all the geological phenomena of the great rock formations could be interpreted in the light of the physical geology of the present. But this branch

remained under a cloud of misapprehension and unbelief for nearly a century, and it was reserved for the genius of Charles Lyell, hardly more than fifty years ago, to lift that veil and compel the thinking members of mankind to recognise that geology is in effect the sum of the countless geographies of the past, and that the geography of our own time is merely the geology of the present.

But it is only of very late years that the geographers themselves have been willing to admit this fact and to employ geological science in their own interpretation of geographical phenomena. Nowadays, we are threatened, however, with a flood of geographical literature coming from their direction. Now, simply because its inhabitants speak a kind of geographical language, Lesley, Gilbert, Suess, Penck, and Davis have shewn how in the matter of mountain chains, plains, rivers and the coasts of the present day we see in each and all a link in the unbroken chain of geological cause and effect. What was, a few years ago, to the geographer a geographical phenomena, to be accepted merely as a topographical fact and nothing else, becomes endowed with interest and with life, when it is shewn in this way to be a passing phase in the unbroken course of geographical evolution. But I am still of the opinion that much of what is written is beyond the grasp of the average geographer. For the proper study and appreciation of this so-called branch of geographical science, a knowledge of the principles and the practice of stratigraphical geology is absolutely indispensable.

At the present day the science of geology is entering upon its fourth and highest stage, in which the science of physics, or natural philosophy, is destined to play the most important part. Now that the general distribution and characters of the great geological formations have

been sketched out nearly all over the world, and now that it has come to be recognised that they owe their present positions and their relationships to the actual outward form of the earth's surface, to changes in position brought about by the deformation of the earth's crust and its various parts, we are beginning to codify the effects of that deformation and to set about the task of discovering the laws which rule in the process. We have as yet, it is true, done little in this department, but the great works of Suess, Heim, Bertrand and many others, all tend to show that the grander deformational effects have been brought about by the same causes, and are certain eventually to fall into line with, and perhaps become compressed under, a common nomenclature with the corresponding results worked out by the physicist in his laboratory at home.

It is very difficult to say at what period of life a pupil or a student should properly commence the study of geology. It is the one science among the natural sciences the principles and illustrations of which may be largely taught in the common language of the pupil. By means of such language alone the teacher or indeed the pupil for himself may build up the ideas of precise phenomena in more or less scientific terms. To the average school-boy it is an exhilarating and mind-expanding subject when properly taught. It is a subject which unlike chemistry, physics or even zoology, demands no great expense in the matter of laboratory apparatus. A collection of minerals, hammers, a clinometer or compass, a map and a bag for carrying his lunch and his fossils, and you have the complete outfit for every member of a school class setting out on its first geological excursion. The collection of his first rocks, his first fossils by a school-boy, who knows just enough geology to be aware what they mean or what they imply, is a pleasure never to be

forgotten, and every fresh out-door discovery gives him a thirst for more knowledge of the subject and more out-door delights. And, if no more results from the excursion than this, yet as Sydney Smith puts it: "If you make children happy now, you will make them happy twenty years hence by the memory of it." But with a good geological teacher infinitely more may result. Even as a science of observation alone, geology trains the boy to observe accurately, to record correctly, to compare and to systematise, and at every fresh step there is a fresh inference to be drawn or a new fact to be explained and accounted for. Not only so, but the science of geology branches out in all directions and the boy picks up almost insensibly in the course of his work some of the more important results obtained in other sciences, in chemistry, in physics, in biology, in physical geography, in meteorology, and his mind becomes stored with facts of value for him in his after life. His reasoning powers become strengthened, broadened and stimulated by the host of inferences and deductions, inductions and verifications he has made during his geological progress. He learns the use of maps and sections, his eye becomes trained to note the form of the country, the distribution of its rock formations and all their relations to nature and to man. "When we recollect how many of the hundreds and thousands of the pupils in our public schools are destined to become landowners, agents, architects, engineers, officers, and the like, and it may be pioneers and dwellers in the great colonies and dependencies of the Empire, it appears almost a crime that at least the outlines of geological science and physical geography are not taught in every one of our public schools."

That geology should be taught in every University College goes without saying. I think I have said more

than enough already to show that no civil engineering course can possibly be complete without it; it is indispensable to the student of mining, it is almost as necessary for the metallurgist, and more than good for the biologist himself. For agriculturalists and County Councillors, for architects, and for doctors desirous of qualifying in the matter of hygiene and public health, if it is not an absolute necessity—at all events it is most highly desirable. To the traveller, whether in Britain or abroad, a knowledge of the science adds immensely to the interest and value of what he sees. To the theologian, the student of history, of humanity and of human philosophy, it gives that clear conception of man's place in Nature which it should be their duty to ascertain as much as it is his pride to teach; and to the so-called educated man at large it presents that broad outlook over the whole realm of Nature which is the natural supplement and correction of his one-sided culture.

To the landscape painter and the lover of scenery for its own sake there is hardly any need to point out the interest and value of a knowledge of geology. For the words of Hugh Miller himself—no mean judge of geology or landscape—"Geology may be properly regarded as the science of landscape. It is to the landscape painter what anatomy is to the historic one, or to the sculptor. In the singularly rich and variously compounded prospects of our country there is scarce a single trait that cannot be resolved into some geological peculiarity in the country's framework, and which does not bear witness to some striking event in its physical history. Its landscapes are tablets roughened and engraved, like the tablets of Nineveh with the records of the past."

But it has been said, and said often, that the study of geology is destructive of man's feeling for beauty and mystery, and fatal to the exercise of the imagination and

of the poetic faculty. No assertion could be farther from the truth. There is no science which demands so frequently the highest efforts of the imagination, nor one which is more crowded with those mysterious problems of Nature and so beloved of the poet. The reply given half a century ago to a poet who complained that "the rocks were stratified by geologists as cloths are measured by the mercers, and are in consequence no longer redolent of that emotion of the sublime which was wont to breathe forth of old from broken crags and giddy precipices" remains to-day as true as when it was spoken.—"The poets need be in no degree jealous of geologists. The stony science, with buried creation for its facts and its domains and half an eternity charged with its annals, possesses its realms of dim and shadowy fields, in which troops of fancies already walk like disembodied ghosts on the old fields of Elysium, and which bid fair to be quite dark and uncertain enough for all purposes of poetry for ages to come."

Speaking as an old Geological Professor and teacher, I must acknowledge that I hold Liverpool to be an excellent centre for a School of Geology. You have in your College itself already a School of Engineering and a School of Biology. You have in your great city a host of people who are, or who ought to be, interested in knowing all that there is to be known of the natural products of Britain and of foreign countries for the purposes of commerce and of trade, and who ought to be desirous of securing for themselves and their sons that special knowledge which shall enable them to know where to seek for and how to secure those productions wherever they are to be obtained. You must, in addition, have a host of persons of leisure, of travellers to whom the study of geology would be a relief and a means of adding to their enjoyment and to their culture.

You have within easy reach of Liverpool City some of the finest exhibitions of Post-Tertiary geological deposits in the British Islands. The glacial deposits of Lancashire and Cheshire, as Mr. Mellard Reade and Mr. Lomas have shown, are crowded with geological problems yet awaiting solution. Your Triassic rocks, in spite of all the excellent work my old friend, Mr. Morton, did amongst them, are rich in problems equally mysterious and fascinating. The wonderful series of dislocations which have brought about and fixed the site of the great Dee-Mersey depression, which constitutes the very foundation of the wealth and prosperity of Liverpool itself, are still unsystematised and still unexplained. You are within easy reach of the coal-fields of Lancashire and Flint, and it is yours to discover the hidden places of the Cheshire coalfields that probably lie to-day deeply buried below the barren red rocks between, awaiting the progress of geological research to render them available for the use of future generations. The lovely Palæozoic districts of North Wales, the Isle of Man and the Lake District itself are within the limits almost of a day's excursion. With all such advantages of position, and with all the daily growing appreciation of the economic and the intellectual benefits of the science, surely it is not too much to hope that a vigorous and successful career is before your Geological School.

But after all, success or failure does not so much depend upon the utility of a science, either economically or intellectually, as upon the enthusiasm of its teachers and its votaries. That enthusiasm is, indeed, whether confined to the individual or communicable to others, its own great and excellent reward. Nor even should we complain if among our geological students we have many who decline to submit to the yoke of examination, and are consequently unknown to the list of those bearing our University

degrees, but are content to be numbered among that heterogeneous crowd of geologists popularly known as amateurs. They and their teachers and their companions may comfort themselves in the fact that all the most famous geologists of the past have been in their day amateurs in the science—Hutton, Murchison, Lyell, Sedgwick, Ramsay, De la Beche, and in modern times Heim and the great Suess. This is surely a great and a goodly company. Even if we ourselves never rise higher than the amateur stage in one or more of the many branches of the science, and get merely an occasional geological outing in the country, and collect only now and again a new fossil or make an original observation—what more glorious and exhilarating than a summer geological excursion in the field! From the sunny morn to the dewy eve, the entire land we traverse is all our own. There is the charm of freedom, there is the keen joy of the chase. The hunt for discovery is as exciting as the hunt for game, and moreover, it is all unstained by the horror of bringing death to a helpless creature. Rather, on the other hand, have we often the delight of restoring to life and light some grand geological phenomenon hitherto dead to science for want of its true interpretation; or we have the pleasure of discovering some fossil relic of the extinct creatures of the lost geological past, and in the words of the great historian—“He who calls what has vanished back again into being, enjoys a bliss like that of creating.”



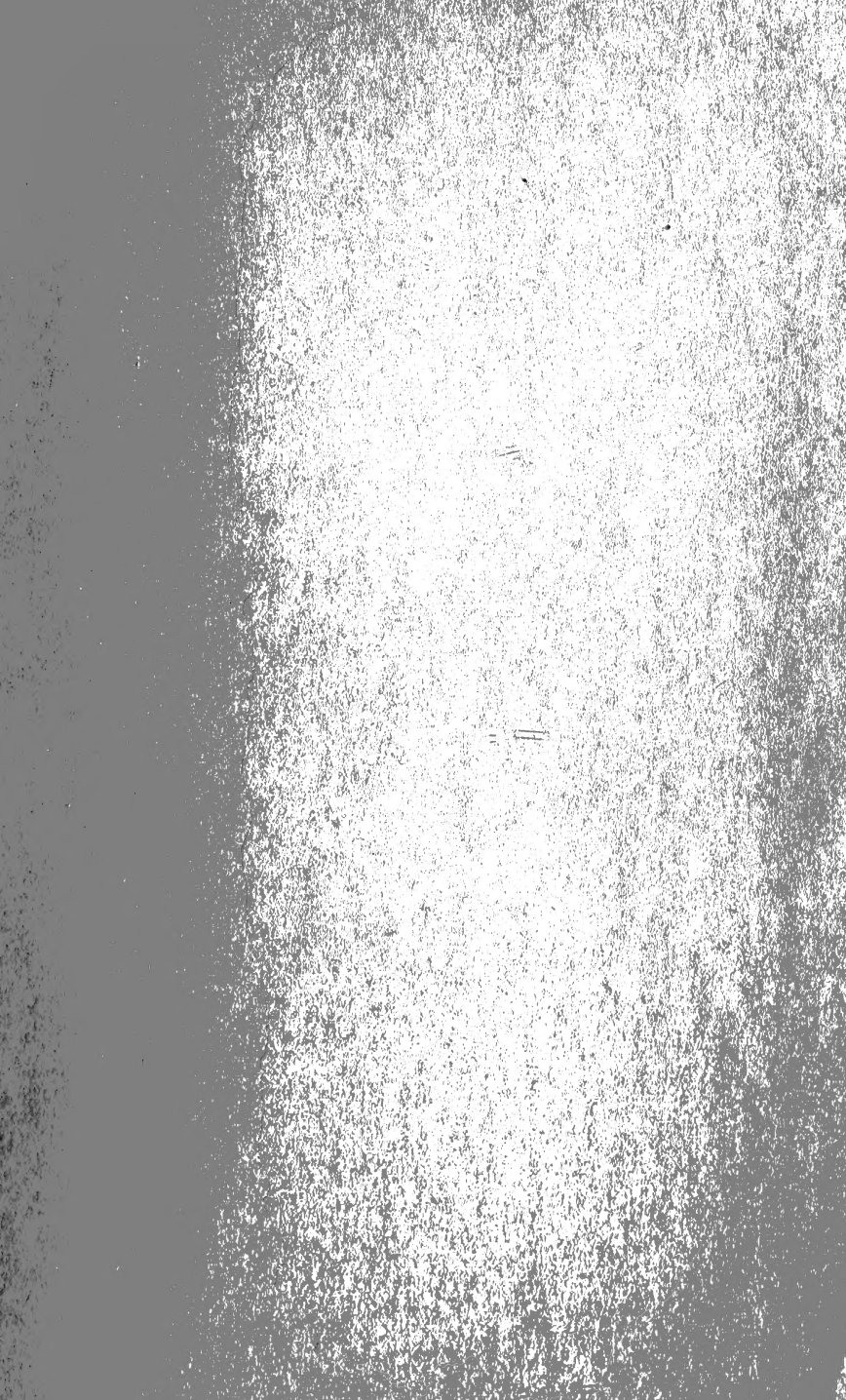

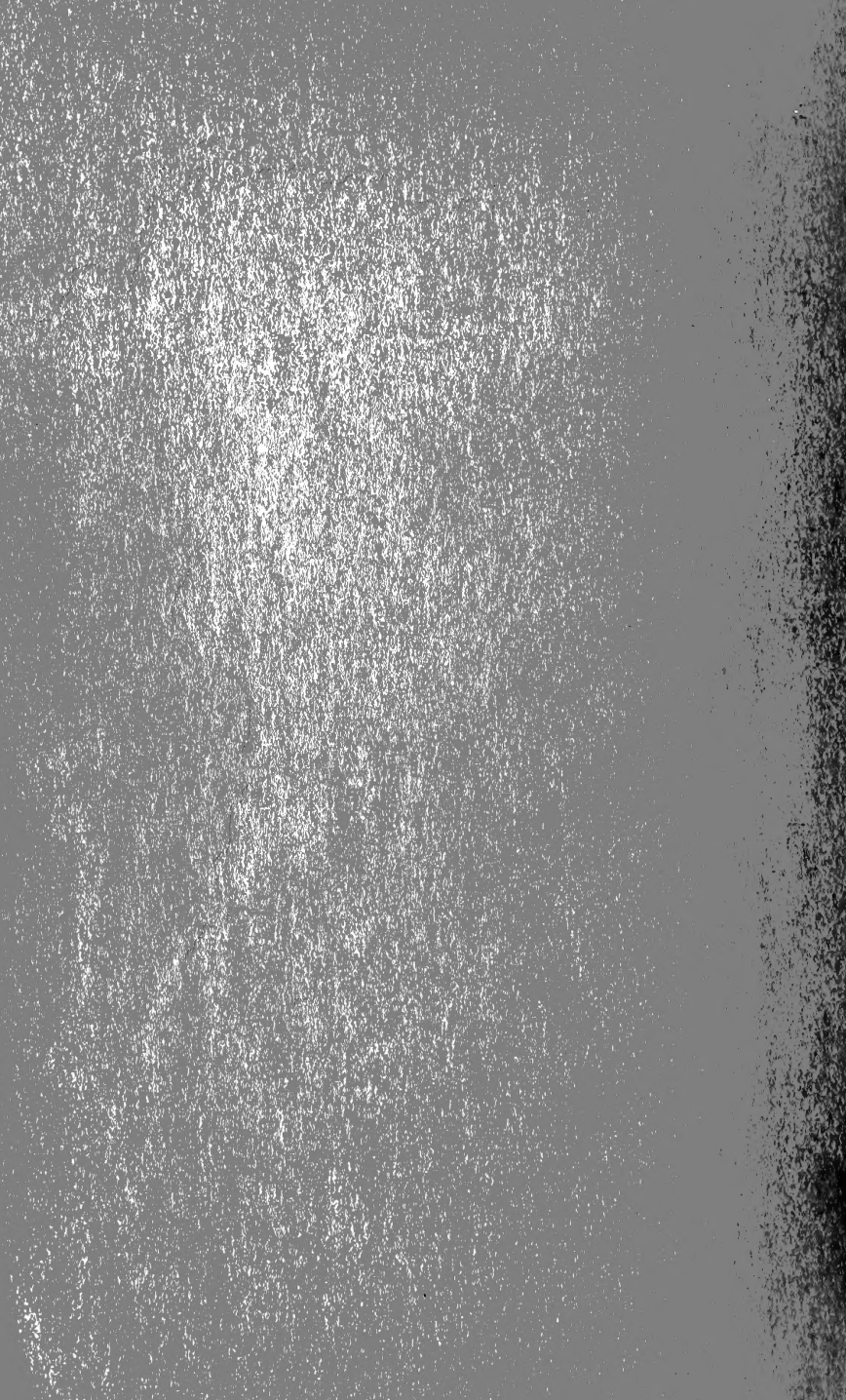



SMITHSONIAN INSTITUTION LIBRARIES



3 9088 00901 0059