The QUAKER 1928

Quaker
LD
2091
G4.5
Q8

1928

GUILFORD COLLEGE
LIBRARY

CLAS[redacted] BOO[redacted]

ACCESSION 10928

GIFT

1928,
V.8,
c.2

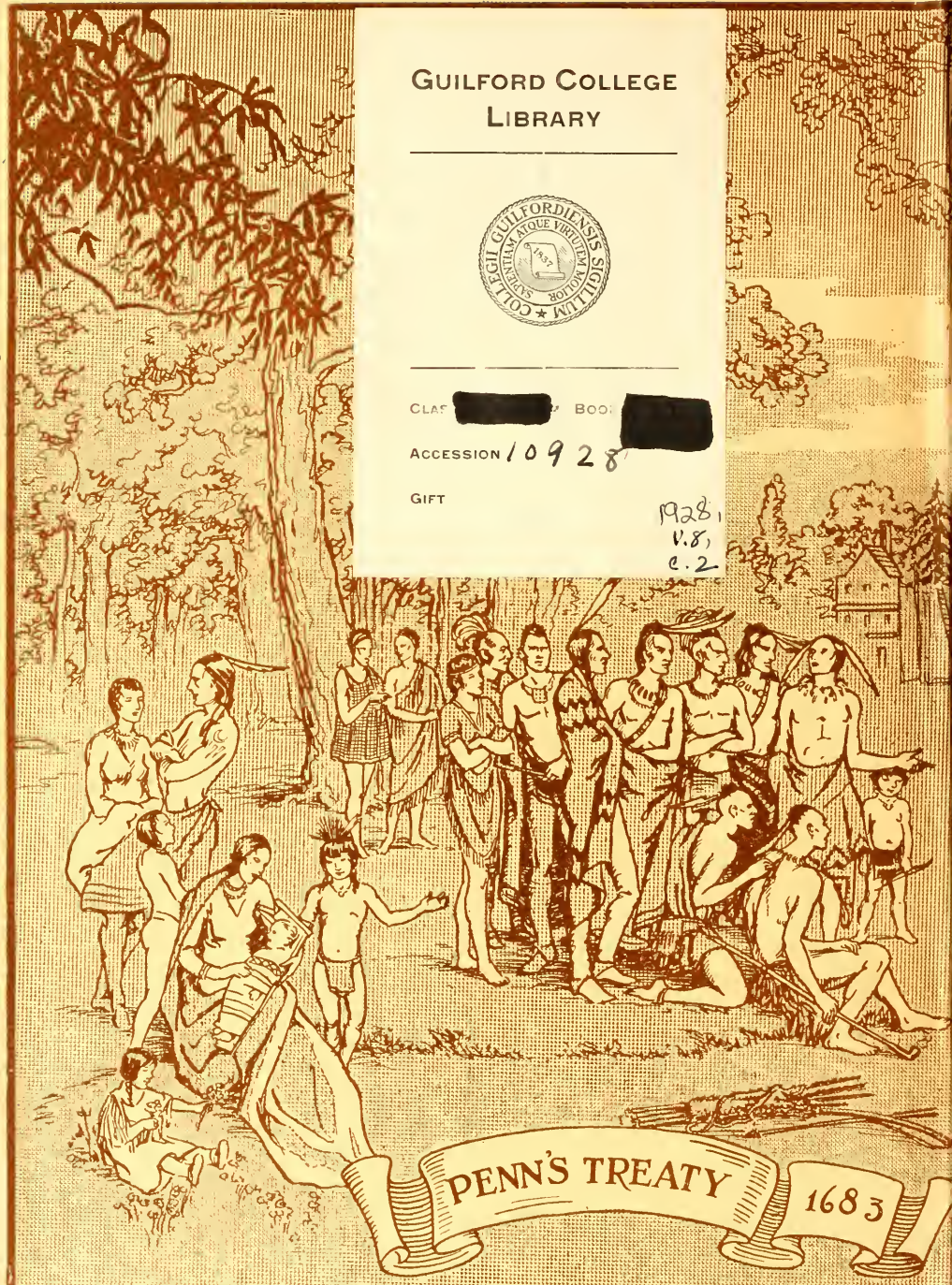

EX LIBRIS

Digitized by the Internet Archive
in 2010 with funding from
University of North Carolina at Chapel Hill

http://www.archive.org/details/quaker1928guil

THE QUAKER

VOLUME EIGHT

1928

Published by

THE STUDENT BODY

of

GUILFORD COLLEGE

GUILFORD COLLEGE, N. C.

MAUD L. GAINEY, *Treasurer*

DEDICATION

Quiet yet most effective have been her services to the College since 1901, especially as Treasurer.

It is through her patience, exactness, and consistent efforts that she has won a place in the hearts of all who know her.

And it is for the gift of her own self as a contributor toward benefiting our many needs that we wish to dedicate this

THE 1928 QUAKER

to

MAUD L. GAINEY

OUR THEME

GUILFORD is a Quaker college immensely proud of its heritage. Something of the beauty and uniqueness of the Quaker tradition will be found mirrored in this volume. In the attempt to carry out this theme we touch upon the lives of two of the most outstanding figures in the history of Quakerism, George Fox and William Penn. The former was the founder of Quakerism while the latter was the most famous of his early followers.

The table of contents, the characteristic lines found beneath the senior pictures, and the descriptive lines in the Sponsor section are in the words of George Fox which were taken from his *Journal*. The division pages bear pen drawings taken from incidents in the life of William Penn; a characterization of each may be found beneath the respective pictures. The fly-leaf pages are also pen drawings of the famous scene known in history as "Penn's Treaty with the Indians."

The borders retain a touch of the spirit of the Friends. The silhouette of the maid is that of Hannah Hunt, who was the first girl to attend Westtown Boarding School located near Philadelphia. The silhouette of the man is typical of Quaker men of an earlier day. In the lower part of the border is found a small insert of the New Garden Meeting House as it appeared in 1751.

Quaker dress of the 17th century remains more or less a curiosity. The broad brimmed hats as observed in the pictures to follow are characteristic of their dress. It was also a custom to wear them while at Meeting and in the house if so desired. As George Fox said in his *Journal*, "Morever, when the Lord sent me into the world, he forbade me to put off my hat to any, high or low." Roughly speaking, the short trousers were from an earlier period of Quakerism, while the longer came later. The women were modestly attired in their long handwoven dresses, full skirts, shawls, and caps. The cap was worn in the house and the bonnet when going to meeting or out of doors. Often the cap was worn beneath the bonnet so that it could be taken off while in the house.

CONTENTS

◆ ◆ ◆

I. The Fathers in the Faith.

II. The Tender Plants.

III. Man Made Institutions.

IV. The Carnal Body.

V. Unity with the Creation.

THE GUILFORD OF 1928

The year has brought a number of changes. Though these appear in a variety of ways the most obvious are those which can be seen in the physical equipment of the institution. The natural place to begin is at the front gate. However, here there are few changes of importance.

The drive seems strangely smoother than ever before. Only last summer it was recovered with a new top soil. The once muddy road between the Meeting House and Mem Hall looks strangely attractive with its new gravel and cement-filled ditches.

From the exterior the Y. M. C. A. Hall and the Meeting House look very much the same, but the latter possesses a newly finished interior with additional Sunday School rooms in the basement.

Memorial Hall stands as stately as ever with her newly painted trimmings. And the first floor is also newly painted including a very strange rearrangement of rooms. Dr. Binford and Miss Gainey remain in their original quarters. Miss Lasley now occupies the private office once used by Dr. Binford. Her original office serves as headquarters of *The Guilfordian* and *The Quaker*. The Post Office is no longer on the left side of the door as one entered the old room, but is now on the right side Mr. Turner, the business manager, has his sanctum in the position of the old Post Office. The Chemistry and Biology laboratories never change.

The Library is more attractive than ever with its new set of white stucco columns in the ionic style of architecture. The Class of 1926 presented a number of new book and magazine stands to the interior which adds to its efficiency.

King Hall continues to resist the temptation of a fire and retains its oval top entrance doors which give the building a singular appearance.

New Garden Hall no longer contains the cold, unattractive lobby and parlor. In their stead may be seen a new set of wicker furniture in the parlor with comfortable chairs and attractive tables in the lobby.

Looking into the background beyond the old power plant (which is to be torn down soon) one may see the wonder of wonders —a handsome new brick power plant in which is a roomy well equipped laundry and pressing club room.

Founders Hall, perhaps the most familiar building on the campus to both students and alumni, still possesses a dining hall for both men and women. However, this one is nicely painted with tables for eight. The kitchen has been completely rearranged so that its capacity seems greater. And too, in the basement is a newly installed Frigidaire. The back porch runs the length of the building and is screened in. The upstairs in Founders has also been painted and showers installed on second and third floors.

The Gymnasium too has had a new coat of paint on the interior (half way up.) Its floor is usually clean and painted. Hopes are higher than ever for a new building in the near future.

Cox Hall is very much the same with the exception of a number of newly painted rooms.

Archdale is the eighth wonder of the world. A new club room for the young men, handsomely furnished, newly painted rooms, and three porticoes have been added.

Running parallel with this great physical improvement has been a general heightening of the morale of the entire college. The life in the dormitories has been as peaceful as such life can be, and the general loyalty on the part of both students and faculty has made the past year the most pleasant in the recent history of Guilford. The new buildings and equipment seem to have had a beneficial effect upon everyone.

THE CAMPUS

ADMINISTRATION

The Fathers in the Faith.

BOARD OF TRUSTEES

J. ELWOOD COX, *Chairman*
High Point, N. C.

D. D. Carroll	*Chapel Hill, N. C.*
C. F. Tomlinson	*High Point, N. C.*
Joseph D. Cox	*High Point, N. C.*
Paul C. Lindley	*Pomona, N. C.*
Henry A. White	*High Point, N. C.*
D. R. Parker	*High Point, N. C.*
Richard L. Hollowell	*Greensboro, N. C.*
C. P. Frazier	*Greensboro, N. C.*
W. E. Blair	*Greensboro, N. C.*
Zeno H. Dixon	*Elkin, N. C.*
David White	*Greensboro, N. C.*

RAYMOND BINFORD, *President*

LEWIS LYNDON HOBBS, LL.D

HAVERFORD COLLEGE

President Emeritus

Dedicated to "the preservation of the best that has been thought and done."

JAMES FRANKLIN DAVIS, A. M.

HAVERFORD COLLEGE

"The emblem of dignity; the standard of precision."

ELWOOD C. PERISHO, LL. D.

EARLHAM COLLEGE

Lecturer and Director of College Extension

"Where oh, where in all thy habitation couldest thou find a man so blessed with wisdom and full of common sense."

PHILLIP W. FURNAS, A M.

HARVARD UNIVERSITY

English

"Unte was laisjando ins swe woldufni habands jah ni swasine thoi hokorjos."

DOROTHY LLOYD GILBERT, A.B.

EARLHAM COLLEGE

English

"To do easily what is difficult for others is a mark of talent."

MILTON CORNWELL DAVIS
A. M.
HARVARD UNIVERSITY
Latin and German

"In some things conservative,
In some things radical,
But in nothing conventional."

EULALIA HANNA, A. M.
PEABODY COLLEGE
Spanish and French

"What Guilford needs is a bigger and better system of phonetics."

HUGO M. KRESSIN, Ph. D.
UNIVERSITY OF NEW YORK
French

"Head and shoulders above his contemporaries."

VIRGINIA KRESSIN, A. B.
UNIVERSITY OF SOUTH DAKOTA
Latin

"What she does is due to patient thought."

L. LYNDON WILLIAMS, A.M.
UNIVERSITY OF NORTH CAROLINA
Education

"Love is the Master of all Arts."

ALGIE I. NEWLIN, A. M.

HAVERFORD COLLEGE

History

Cf. *Acta Sanctorum*

SAMUEL L. HAWORTH, A. M.

BROWN UNIVERSITY

Biblical Literature and Religious Education

"An artist in friendship,
A master of knowledge."

D. ELTON TRUEBLOOD, S. T. B.

HARVARD UNIVERSITY

Dean of Men

Philosophy and Psychology

"Reading maketh a full man, conference a ready man, and writing an exact man. All three make a dean."

DUANE McCRACKEN, A. M.

UNIVERSITY OF WISCONSIN

Economics and Business Administration

"Guilford's economic dictator."

MINNIE KOPF, A. B.

CORNELL UNIVERSITY

Home Economics

"Nothing is impossible to pain and patience."

BERTHA MAY BELLE ANDREWS

Dean of Women, Physical Director for Women

"A fence between makes love more keen."

CLIFFORD RANKIN CRAWFORD

A. B.

DAVIDSON COLLEGE

Director of Physical Education for Men

"Guilford's sole bid for fame."

MAX NOAH, A. B.

IOWA STATE TEACHERS COLLEGE

Music

"Through the deep caves of thought I hear a voice that sings."

EVA GALBREATH CAMPBELL

A. M.

OHIO STATE UNIVERSITY

Biology

"The autocrat of the dissecting table."

EMIL GARNESS PURDOM, M. S.

UNIVERSITY OF CHICAGO

Physics

"Ninety-nine and forty-four one hundredths per cent human."

CHARLES N. OTT, Ph. D.

University of Iowa

Chemistry

"Now know I all the waste and sorely blame
The precious time I have in trifles spent,
Yet, since remorse is vain, I'll be content."

J. WILMER PANCOAST, B. S.

Swarthmore College

Mathematics

"He figures in several triangles."

NANCY ERA LASLEY, B. S.

Guilford College

Registrar

"Her ways are ways of pleasantness and all her paths are peace."

MAUD L. GAINEY

Treasurer

"The queen of Guilford's Wall Street."

F. HILL TURNER, A. M.

Columbia University

Professor of Education and Business Manager of the College

"A soft answer turneth away wrath."

FRANCES VIRGINIA HELMS
A. B.
GUILFORD COLLEGE
Librarian

"She who has the friendship of books is always in good company."

LAURA DELPHINA WORTH, B. S.
GUILFORD COLLEGE
Matron and Nurse

"My car is my fortune, Sir," she said.

ELMA RAYLE
Assistant Dietician

"This is true greatness: to serve unnoticed and to work unseen."

EMILY R. LEVERING
Matron of New Garden Hall

"Life is not a goblet to be drained, but a measure to be filled."

STUDENT BODY

The Tender Plants

SENIOR CLASS

COLORS: *Green and Gold*

FLOWER: *Maishueil Rose*

MOTTO: *"We launch tonight; where shall we anchor?"*

FALL TERM OFFICERS:

President—Howard Trivette

Vice-President—Worth Mackie

Secretary—Ruby Hall

Assistant Secretary—Lois Atkinson

Treasurer—Mary Hodgin

Marshalls—Laura Ballinger, Joe Cox

SPRING TERM OFFICERS:

President—Ira Newlin

Vice-President—Doris Joyner

Secretary—Sarah Jinnette

Treasurer—Mary Hodgin

Marshalls—Evelyn Braxton, Glenn Boose

"Take heed of judging anyone openly."

LOIS MYRTLE ATKINSON

GUILFORD COLLEGE, N. C.

Candidate for Degree of Bachelor of Arts

FRENCH

Activities: P. L. S; Ass't. Class Secretary, 4; Class Hockey Team, 1, 4; Assistant Librarian, 4.

"Her happy soul makes the path of learning easy."

GLENN OSCAR BOOSE

WINSTON-SALEM, N. C.

Candidate for Degree of Bachelor of Science

MATHEMATICS

Activities: H. C. L. S.; Class Volley Ball Team, 2, 3, 4; Class Basket Ball Team, 2, 3; Quaker Staff, 4.

"Cupid can bring smiles even to the drollest face."

"A great shake it gave to the priests."

LAURA IDA BALLINGER

GREENSBORO, N. C.

Candidate for Degree of Bachelor of Arts

History

Activities: P. L. S., President, 4; Quaker Staff, 3; Y. W. A. A. Cabinet, 3; Health Officer, 4; Hockey Varsity 2, 3, Captain Class Hockey Team 3, 4; Baseball Varsity 2, 3, Class Baseball Team 1, 2, 3, 4; Runner-up in Tennis Tournament 2, 3; Basket Ball Class Team 1; Manager 4.

"The hard-boiled virgin. A real woman without any clinging vine complex or conventional feminity."

JOSEPH JOHN COX

HIGH POINT, N. C.

Candidate for Degree of Bachelor of Arts

History

Activities: H. C. L. S., President 4; Debating Council 2; Glee Club 1, 2, 3, 4, Business Manager 2, 3; Orchestra 1, 2, 3, 4 Business Manager, 1, 2, 3; Student Affairs Board 4; Quaker Staff 3, 4, Business Manager 3, Business Adviser 4; Guilfordian Board 2, 3, 4, Managing Editor 3, Editor-in-Chief 4, Contributing Editor 4.

"Heretic or cynic—we can't decide which, but maybe he just enjoys it."

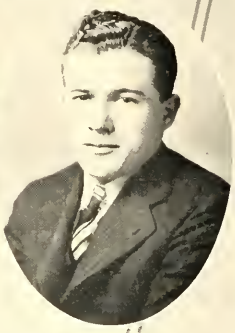

"You will come to walk cheerfully over the world."

EVELYN HOPE BRAXTON

SNOW CAMP, N. C.

Candidate for Degree of Bachelor of Arts

FRENCH

Activities: Z. L. S., Secretary 3, President 4; Student Council 3; Glee Club 4; Choral Society 2, 3; Student Affairs Board 4; Class Hockey Team 1, 2, 3, 4; Class Baseball Team 1; Assistant Librarian 4.

"She that was ever fair and never proud; has tongue at will and yet never loud."

ROBERT BROWN GRIFFIN

WOODLAND, N. C.

Candidate for Degree of Bachelor of Arts

ECONOMICS

Activities: H. C. L. S., President 4; Class President 1; Play Cast 1; Business Manager Guilfordian 4; Manager Football 3; Assistant Manager 2; Baseball Varsity 1, 2, 3, 4; Basket Ball Varsity 1, 2, 3, 4; Letter Men's Club 4; Tennis Varsity 1, 2. Winner of Tournament 4.

"Faculty meetings will be shorter next year."

"Let it be your joy to hear or see the springs of life break forth in any."

ETHEL JEWELL CHADWICK

JAMESTOWN, N. C.

Candidate for Degree of Bachelor of Arts

History

Activities: P. L. S., Secretary 3; Choral Society 1; Y. W. A. A. Secretary 2, Cabinet 3; Baseball Varsity 3; Class Baseball Team 2, 3; Class Hockey Team 2; Class Basket Ball Team 1, 2.

"Nyze Baby."

SUDIE DRAUGHON COX

PRINCETON, N. C.

Candidate for Degree of Bachelor of Science

Economics

Activities: Z. L. S., Secretary 3; Treasurer 3; Guilfordian Board 2, 3; Gospel Team 3, 4; Choral Society 1, 2, 3, 4; Glee Club 4.

"The weary weight of all this unintelligible world."

"Suffer and bear with such as are tender."

RUBY RIVERS HALL

ROSEBORO, N. C.

Candidate for Degree of Bachelor of Arts

HISTORY

Activities: P. L. S., President Sampson County Club 3; Y. W. C. A. Cabinet 3; Quiker Staff 3; Gospel Team 3, 4; Choral Society 4; Glee Club 4.

"Innocence is its own defense."

THOMAS McKINLEY HADLEY

SAXAPAHAW, N. C.

Candidate for Degree of Bachelor of Arts

HISTORY

Activities: W. L. S., President 3; Y. M. C. A. Cabinet 2, 3, 4, Chairman Forensic Council 3; Gospel Team 3, 4; Winner of W. L. Rudd Consistency Prize 1; Buyer for Boarding Department 4.

"It's Tommy this and Tommy that, and Tommy take that you hound,
But it's 'Thank you, Mr. Hadley,' when dinner time comes round."

"Many tender people tarried by the way."

ALMA LOLENE HASSELL

JAMESTOWN, N. C.

Candidate for Degree of Bachelor of Arts

HISTORY

Activities: P. L. S., Secretary 3; Guilfordian Board 2, 3; President Y. W. C. A. 4, Secretary 3; Class Secretary 3; Class Hockey Team 1, 2, 3, 4, Captain 2; Class Basket Ball Team 3.

"Though justice be thy plea, consider this."

BYRON ALLEN HAWORTH

BURLINGTON, N. C.

Candidate for Degree of Bachelor of Arts

HISTORY

Activities: H. C. L. S., Secretary, 3; President, 4; Oratorical Medal, 2; College Debating Team, 1, 3, 4; Freshman-Sophomore Debate, 1; College Debating Council, 1, 2; Secretary, 2; State Peace Oratorical Contest, 2; Guilfordian Board, 2, 3, 4; Editor-in-Chief, 3; Honorary Contributor, 4; Manager College News Service, 3, 4; President North Carolina Collegiate Press Association, 3; Class President, 3; Glee Club, 1, 2, 3, 4, Secretary, 2; Orchestra, 1, 2, 4; Choral Society, 4; Y. M. C. A. Cabinet, 1, 2, 4; Member of National Y. M. C. A. Council, 4; Gospel Team, 3, 4; Class Basket Ball, Volley Ball, and Tennis Teams, 1, 2, 3, 4.

"Of manners gentle; of affections mild;
In wit a man; simplicity a child."

"I would not quench the least measure of truth in any."

ANNIE SMITH HODGIN

GUILFORD COLLEGE, N. C.

Candidate for Degree of Bachelor of Science

HOME ECONOMICS

Activities: P. L. S., 1, 2; Class Hockey Team 4.

"'My face is my fortune, Sir,' she said."

WALTER WORTH MACKIE

YADKINVILLE, N. C.

Candidate for Degree of Bachelor of Arts

RELIGIOUS EDUCATION

Activities: H. C. L. S., 1, 2, 3; President 3, Secretary 3; President of Class of '29, 1; Vice-President of Class of '28, 3; Varsity Tennis Team 2; Manager of Tennis 2; Debating Council 3; College Debating Team 2, 3; Y. M. C. A. Cabinet 2; Glee Club 2, 3.

"Lives of great men all remind us."

"Let your faith be in the power."

MARY EUGENIA HODGIN

GUILFORD COLLEGE, N. C.

Candidate for Degree of Bachelor of Science

HOME ECONOMICS

Activities: P. L. S., 1, 2; Class Secretary 1; Class Treasurer 4; Class Hockey Team 4.

"Engaged in the civil service,
Aspires to the teaching service."

IRA GUTHRIE NEWLIN

SAXAPAHAW, N. C.

Candidate for Degree of Bachelor of Science

CHEMISTRY

Activities: H. C. L. S., President 3; Y. M. C. A. Cabinet 2, Vice-President 3; President 4; Guilfordian Board 2; Associate Editor 3, Managing Editor 4; President Chemistry Club 3; Assistant in Chemistry 2, 3, 4; President Alamance County Club 3, 4; Quaker Staff 3, 4; Secretary Y. M. A. A. 3; Football Squad 2, 3, 4; Class Basket Ball Team 2, 3, 4.

"He does not rise in piteous haste
To put on convict clothes."

"Ye have the power, do not abuse it."

BERTA RHONENA HOLLADY

GREENSBORO, N. C.

Candidate for Degree of Bachelor of Arts

HISTORY

Activities: Z. L. S., Secretary 3; Y. W. C. A. Cabinet 3, 4; Student Council 4; Choral Society 1, 2, 3, 4; Glee Club 4; Gospel Team 3, 4; Y. W. A. A. Cabinet 3; Class Baseball, Basket Ball and Tennis Teams 1, 3; Track 1; Hockey 4

"She knows social psychology instinctively."

ORLIN CHARLES NEWLIN

SAXAPAHAW, N. C.

Candidate for Degree of Bachelor of Science

MATHEMATICS

Activities: H. C. L. S., Y. M. C. A. Cabinet 3; Debating Council 3; Class Volley Ball 1, 2, 3; Assistant in Physics 3, 4; Assistant Manager of Baseball 3.

"He sometimes labors with a thought."

"By the power, life and wisdom ye may stand."

RUTH ANNA HORNEY

HIGH POINT, N. C.

Candidate for Degree of Bachelor of Arts

HISTORY

Activities: P. L. S., House President New Garden Hall 4; Basket Ball, Varsity 3; Captain Baseball Team 3; Class Hockey Team 3, 4; Class Basket Ball, Baseball and Track Teams 3.

"Fair example of untainted youth,
of modest wisdom and pacific truth,
Composed in sufferings, and in joy sedate,
Good without noise, without pretension great."

FLOYD C. PATE

GOLDSBORO, N. C.

Candidate for Degree of Bachelor of Science

CHEMISTRY

Activities: W. L. S., 1; Football Varsity 1, 2, 4; Track Varsity 2, 3; Play Cast 3.

"Guilford's He-Man."

"A warning to all sorts of people."

SARA GERTRUDE JINNETTE

BENTONVILLE, N. C.

Candidate for Degree of Bachelor of Arts

HISTORY

Activities: Z. L. S., Secretary Y. W. C. A. 2; Student Council 4; Choral Society 4; Class Secretary 1; Vice-President Y. W. A. A. 4; Y. W. A. A. Cabinet 3; Class Hockey Team 2, 3, 4; Hockey Varsity 3; Class Basket Ball and Baseball Teams 1, 3; Baseball Varsity 1, 3; Class Track Team 3.

"Blest in thy genius, in thy love too blest."

J. PAUL REYNOLDS

GUILFORD COLLEGE, N. C.

Candidate for Degree of Bachelor of Science

BIOLOGY

Activities: H. C. L. S., Secretary 2; Glee Club 1, 2, 3, 4, Accompanist 1, 2, 3, 4, Librarian 2, 3, Student 3, 4, President 4, Orchestra 1, 2, 3, 4, President 4; President of Federation of Music Clubs 4; Student Council 3, 4; Guilfordian Board 3, 4; Quaker Staff 3, 4; Y. M. C. A. Cabinet 3, 4; Marvin Hardin Scholarship 2; Winner of Honors 2; College Marshal, Chief 3; Assistant in Biology 4; Diploma in Vocal Music 4; Diploma in Piano 4.

"Shall I, wasting in despair,
Die because a woman's fair?"

"I felt the mighty power arise over all."

DORIS CHASE JOYNER

WALTERS, VA.

Candidate for Degree of Bachelor of Arts

ENGLISH

Activities: Z. L. S., President 4, Secretary 3; Y. W. C. A. Vice-President 4; Treasurer State of Y. W. C. A. Conference 4; Student Council 4; Quaker Staff 4; Vice-President Class 4; Class Hockey Team 4.

"O, hark, O, hear! how thin and clear."

WALTER LEE ROBERTSON

MOUNT AIRY, N. C.

Candidate for Degree of Bachelor of Arts

HISTORY

Activities: W. L. S., President 3, 4, Secretary 2; Football Varsity 1, 2, 3, 4, Captain 4; Class Track Team 3; Class Basket Ball Team 2, 3, 4; President Men's Student Council 4; Class President 2; Secretary Y. M. C. A. 2; Dramatic Council 3; Debating Council 4; Quaker Staff 3.

"My strength is as the strength of ten,
Because my heart is pure."

"Do all in the love and wisdom that is pure and gentle."

LOUISE KENDALL

GUILFORD COLLEGE, N. C.

Candidate for Degree of Bachelor of Arts

HISTORY

Activities: Z. L. S., 1, 2, 3; Gospel Team 3, 4; President Y. W. A. A. 4; Hockey Varsity 3; Baseball Varsity 1, 2; Captain Baseball Team 1, 3; Captain Basket Ball Team 3; Class Hockey Team 1, 2, 3, 4; Class Baseball and Basket Ball Teams 1, 3, 4.

"Love is an herb that cures all diseases."

CARL SINK

WELCOME, N. C.

Candidate for Degree of Bachelor of Arts

RELIGIOUS EDUCATION

"A father in the faith."

"Some that relied much on dreams."

RUTH ELIZABETH LANE

TYNER, N. C.

Candidate for Degree of Bachelor of Arts

ENGLISH

Activities: Z. L. S., Secretary 3, President 4; Student Council 1, 2, 3, 4, Treasurer 2, Secretary 3; House President Founders Hall 4; Y. W. C. A. Cabinet 2, 4, Treasurer 4; College Marshal 3; Gospel Team 3, 4; Class Hockey Team 3, 4.

"Guilford's White Hope."

ESPIE NORAH NEECE

CLIMAX, N. C.

Candidate for Degree of Bachelor of Arts

HISTORY

Activities: P. L. S., Treasurer 3; Y. W. C. A. Cabinet 3; Chairman of Gospel Team 3; Choral Society 1, 2, 3, 4; Glee Club 4; Y. W. C. A. Cabinet 3; Varsity Hockey Team 2; Class Hockey Team 1, 2, 3, 4; Class Basket Ball 2nd Baseball teams 3.

"Take thou heed of her, for so thou pass
Beneath this archway, then wilt thou become
A thrall to her enchantments."

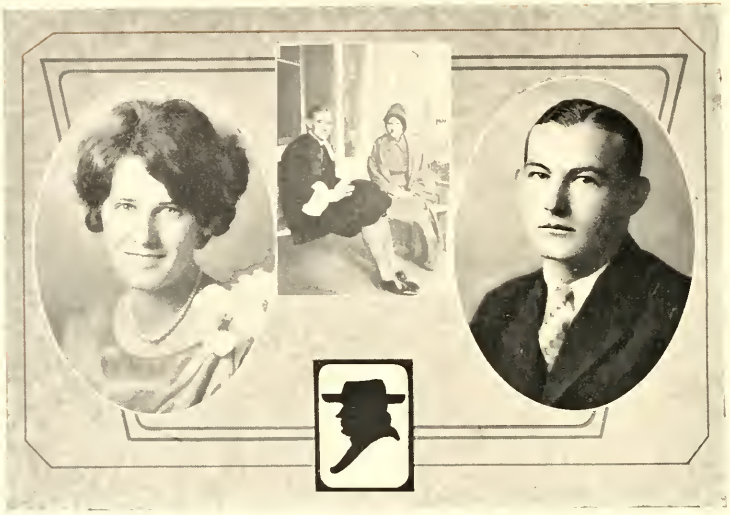

"The truth may stand clear and single."

LILLIE MYRTLE RICHARDSON

BENAJA, N. C.

Candidate for Degree of Bachelor of Science

MATHEMATICS

Activities: P. L. S., Class Hockey Team 2, 3, 4; Class Basket Ball, Baseball and Track Teams 3; Gospel Team 3; Student Council 2.

"Knowledge in youth is wisdom in age."

ALBERT LEE SMITH

PIKEVILLE, N. C.

Candidate for Degree of Bachelor of Science

BIOLOGY

Activities: W. L. S., 1, 2; Basket Ball Squad 1, Varsity 2; Track Varsity 3; Letter Men's Club 4.

"A steady man, unmoved by weal or woe."

"I bid them talk not in a light way."

MABEL BYRDELL SHIPP

GOLDSBORO, N. C.

Candidate for Degree of Bachelor of Arts

ENGLISH

Activities: Z. L. S., Marshal 2; Social Committee 4.

"A lilly girl, not made for this world's pain."

ANNIE ELIZABETH WAGONER

GIBSONVILLE, N. C.

Candidate for Degree of Bachelor of Arts

HISTORY

Activities: P. L. S., Secretary 3, President 4; Vice-President Student Government 4; Y. W. A. A. Cabinet 3; Class Secretary 2, 3; College Marshal 3; Marvin Hardin Scholarship 2; Winner of Honors 2.

"A scholar and a lady."

"Come out of the world and keep out of it for ever more."

SALLIE VAN WILKINS

ROSE HILL, N. C.

Candidate for Degree of Bachelor of Arts

ENGLISH

Activities: P. L. S., Secretary 3, President 4; Class Debating Team 1; Y. W. C. A. Cabinet 2; Guilfordian Board 2, 3; Secretary Dramatic Council 3; President Student Government 4; Class Hockey Team 4.

"The fair, the chaste, the irrepressible she."

HOWARD VANDIKE TRIVETTE

WINSTON-SALEM, N. C.

Candidate for Degree of Bachelor of Arts

ECONOMICS

Activities: H. C. L. S.; Glee Club 2, 3, 4, Secretary 3, Business Manager 4; Student Affairs Board 4; Y. M. C. A. Cabinet 2, 3; Class President 4; Athletic Council 3, 4, President 4; Manager Baseball 3; Football Varsity 2, 3, 4.

"Love suffereth long and is kind."

"Stand still in the light."

WILLIAM WALDO WILLIAMS

EAST BEND, N. C.

Candidate for Degree of Bachelor of Science

CHEMISTRY

Activities: H. C. L. S., Secretary 2, Oratorical Medal 3; Improvement Medal 1; Y. M. C. A. Cabinet 3; Class President 3; President Chemistry Club 3; Assistant in Chemistry 3, 4; Student Council 2, 3, 4; College Marshal 3; Glee Club 3, 4.

"A necessary radio attachment."

"Over all ye may be preserved."

SUMMER SCHOOL GRADUATES

PAULINE CHAFFIN

CALAHALN, N. C.

Candidate for Degree of Bachelor of Arts

ENGLISH

Activities: P. L. S., Secretary 3; Guilfordian Board 1; Class Secretary 3.

"She constantly strives for that which is ahead."

MARY MATHEWS NEAL

MEADOWS, N. C.

Candidate for Degree of Bachelor of Arts

ENGLISH

Activities: Z. L. S.; Y. W. C. A. Cabinet, Secretary 3; Student Council 2; Captain Class Basket Ball Team 2; Class Hockey Team 2.

"She usually gets that which she goes for."

SENIOR CLASS HISTORY

MANY of the old-timers recall that the Quaker peace of this institution was quite disturbed on the days of September 14th and 15th, 1924, when one hundred and five new students signed registration cards in the President's office, left a collection with Miss Gainey, and proceeded to settle down for winter quarters in the various dormitories.

We came as many of our predecessors had come—green to the nth degree. The Sophomores, however, were fired with missionary zeal and decided that we should be continually reminded of the fact. As a result boys whose names were written among the new comers were seen skipping to and from classes with big white placards on their backs, and suit cases in their hands. Professor Rhese Newlin objected to having suit cases in his math classes, so in math, at least, these "traveler's aids" were minus an education; they parked just outside the door.

On the fourth Tuesday night of our stay here we all assembled in the auditorium of Memorial Hall to organize ourselves into the Freshman Class. Miss Louise came tottering forward and enumerated those requirements which each one would have to meet before he or she could be considered among the Freshman elite. Bob Griffin was elected our first president.

That all embracing course of knowledge known in our day as "Outlines of Civilization" was introduced in the second semester of our Freshman year, and thus was bestowed on each of us the inalienable honor of charter membership.

This year was also marked by a great stride forward in the social life of the College. Social activities were expanded to include, not only Saturday night socials, but socials from 6:30 to 7:00 o'clock on Monday, Tuesday, and Wednesday evenings. The illustrious and never tiring game of "snap" was introduced for those who feared a more intimate acquaintance with cupid.

The climax of our Freshman year came with the Freshman-Sophomore picnic. This event was held at Hamilton Lakes. The Sophomores extended the hand of fellowship to the Freshmen, and from that time forward the two classes dwelt together in sisterly love and affection.

When the big bell sent forth its beckoning tones in the autumn of '25 we found that a summer's absence had wrought havoc in our ranks. It was a weaker but a

wiser crew that set sail in the Sophomore sea. Our greatest concern was to see that the Freshmen were duly initiated into the art of college life, so we diligently watched over them throughout the year. By the latter part of April, however, spring fever had seized our numbers and the Freshmen were beyond our control. We decided that the best step would be to dismiss them gracefully from our care. Carrying out this idea, we enticed them to the cow pasture on a picnic and in the presence of all, accompanied by much weeping and wailing, we buried the "hatchet of hatred" which had existed between us. Thus ended our Sophomore year.

With Junior days came Junior ways. We can say, as others have said, "The Junior year is by far the most pleasant of all for then you have the honor of being an upper classman without the responsibility of being a Senior." Having as a nucleus Joe Cox, Walter Robertson, and a few other modernists born in the objective case, the whole class turned radical and refused to buy any rings at all, rather than accept the standard ring of our ancestors.

Nor, shall we soon forget the lack of reserve shown on the Junior picnic when a new "paddling game" was introduced. In this game, a paddle served a double purpose. It was a weapon of attack, and, when not in play on others, could be held behind one as a means of defense.

The King Cotton hotel, being the newest building of any importance in the triangle cities, we decided to hold the Junior-Senior banquet at that place. Our program made known the report recorded in the "Log of the good Ship '27." It may be added that many valuable secrets were disclosed through these reports.

When the fall of 1927 announced its presence, we returned to seniordom, but, alas! a cloak of dignity did not seem to fit our personalities. "Those wild seniors," said the under classmen after a certain party in the basement of New Garden Hall when it was rumored in whispered tones that Mistletoe decorations had been the main feature of the evening. "Those unruly students," said the faculty in disgust when they received a petition from the senior class calling for the abolition of theses as requirements for graduation. "The very idea! These have been in vogue at Guilford since the College doors were first opened."

The year '27-'28 is not only an epoch in our lives, but an epoch in the history of the College. The girl's student government constitution, dating from the middle ages, was discarded, and was replaced by a 1928 model which permits young women

to have dates with college men on Sabbath afternoons, and other heresies which have previously been unheard of at Guilford.

Our Senior year is fast coming to a close, and with the approach of graduation, the class of '28 views itself in retrospect. If we never learn anything else we are now thoroughly aware of the fact that we should not cut campus, deface college property, nor whisper during quiet chapel, and that there is an hour between 7 and 8 o'clock in the evening in which to study. Four years of genuine pleasure, profitable work, and the development of high ideals have been our portion. Now, as we stand on the threshold of life, we pause for an instant in respect for the College which has made these achievements possible.

Alma Hassell,

Historian.

PROPHECY OF THE SENIOR CLASS

HAVING passed through the age of experimentation and merging into the age of realistic phenomena, I decided to participate in something imaginatively worth while, so I secured my passport for a trip in that mighty Rocket to be set off in Florida and embarked alone.

After soaring through many layers of astronomical strata, I bade farewell to these planetary bodies and traveled the remainder of the fifty million miles in absolute darkness.

Reaching my destination, a lone caller and the first visitor from Earth to this apparently unknown planet, I was cordially received, being regarded, of course, as a curious type of species, and was given a guide to point out the indescribable products of this advanced civilized race. We saw beautiful paintings, marvelous architectural structures, transporting machines so built that they could travel on land, sea, or through the air. There were seemingly no wild animals. I was told that they had evolved to the extent that they were no longer wild but tame and civilized.

Finally, coming to the extreme western edge of the planet, a huge structure loomed into view. In answer to my questions, I learned that this was an old telescope used many centuries before. It had been planned for the purpose of watching the behavior and progress of the inhabitants of other planets, but having tired of seeing them toil laboriously to master the arts they had forgotten they no longer used it. No one any longer visited the place except students studying ancient scientific, mechanical devices. Being interested in the advancement of science I begged for further explanation of this machine. I was told that it also kept a perfect record of time. So interesting had been my experiences that I s c a r c e l y realized how days had literally chased each other and I was utterly dumb-founded when I realized that nine years had passed and that it was June 4, 1937, the date of the reunion of my class and the celebration of the Centennial of Guilford College. Realizing the absurdity of my endeavors to return for this gala occasion, I mounted the steps to this powerful telescope and gazed down into space, searching for the Earth and that beloved spot where my Alma Mater stands. True to their word of nine years ago the class of '28 was seated, along with many others, in a spacious dining room with a seating capacity of 1000.

Some man was making a speech and formally donating this beautiful edifice to the College. When he sat down amidst the applause, I noticed that he was none other than Smutt Smith, president of the First National Bank of Friendship.

The President of Guilford College arose and formally accepted the gift. Ah! 'twas Worth Mackie.

Then a speedy succession of gifts and speeches followed. Ruth Lane, as head Librarian of Columbia University, presented some of the most valuable books of the present time, founded upon the recent investigations of the great psychologist, Glenn Boose.

The toast master, Floyd Pate, who has won national fame as a chiropodist was introducing in his characteristic flowery style of oratory, an opera singer from New York, Myrtle Richardson. Espie Neece, head of the music department of Greensboro High School, played her accompaniments.

Byron Haworth, football coach at Yale University, presented a new gymnasium for the women.

Bertha Hollady donated one of her masterpieces, a life size portrait of the most self-sacrificing member of our class, Mabel Shipp, who had spent nine years as a foreign missionary in Turkey.

At this time the toast master introduced two members of the Guilford faculty who have done much towards the advancement of mental progress by their co-operative experiments. Waldo Williams and Sudie Cox have succeeded in preparing synthetically a bit of living protoplasm whose composition corresponds exactly with that of the human brain, except considerably more pure. The two investigators had found that this protoplasm could be used to replace the human brain of those who were mentally deficient. Ira Newlin, who is one of Guilford's most loyal sons and deeply interested in the advancement of science offered to u n d e r g o the first operation and it was a great success except for the fact that through some error the wrong formula had been used for this concoction of curious gray matter and as a result the patient behaved in a most peculiar manner. Instead of wiggling his ears, as is characteristic of some animals, he twitched his nose and ate raw cabbage like a rabbit.

Laura Ballinger, who has won national fame as a taxidermist, presented one of her birds of Paradise to the new museum which had been planned by the most competent architect of Saxapahaw, Turner Moon.

Louise Kendall was introduced as head of the Department of Physical Education of Saint Mary's College; Alma Hassell as Chief Justice of the Supreme C o u r t. Ethel Chadwick, Governor of North Carolina, made the address of the evening, bringing out North Carolina's marked advancement in the prevention of forest fires.

Doris Joyner, a professional aesthetic dancer, offered her services as a toedancer to the college for five years without salary.

Walter Robertson, president of a s a f e t y pin factory presented the Dean of Women, Ruth Horney with a supply for the college.

Lois Atkinson had just returned from Africa where she had been head of a school of French Literature for the natives.

Joe Cox was introduced as manager of the Ladies' Tea Room at N. C. C. W.; Annie Wagoner as a successful traveling salesman for the Calumet Baking Powder Co.; Ruby Hall as secretary of the new Y. W. C. A. at Gibsonville; Mary Hodgin as an able interior decorator.

Sarah Jinnette has at last realized her ambition and plays in the Ziegfield Follies.

Bob Griffin has become quite famous in his chosen field of enlarging pictures; and Orlin Newlin is golf instructor at one of the New York Country Clubs.

It was astonishing to find that Paul Reynolds had given up his music. He and Howard Trivette had decided to study biology till d e a t h and after, and are now owners and operators of the firm, "Reynolds and Trivette, Undertakers."

So they went on around the table, even Sallie Wilkins was there after several years of work as a specialist for baby Eskimos in Alaska; Annie Hodgin a celebrated physiotherapist of Danbury; Mary Neal, the inventor of synthetic hair for wigs; Pauline Chaffin a physiognomist of marked ability; Nell Stinson superintendent of public instruction of Texas; Evelyn Braxton foreign secretary for Sears Roebuck and Co., of Greensboro; Carl Sink manager of ladies ready-to-wear department at Meyers.

At this time Tommy Hadley arose to demonstrate his gift, a new bell system. Each wrote his order for dinner, pressed an electric button and the order was immediately transferred to the kitchen. Fifteen minutes later he rang another bell and the food was before him.

The vibrations produced by the last bell were so strong and this powerful telescope so sensitive to these vibrations that I was shaken off and I seemed to fall down, down through space. About the time I was sure I would hit bottom and be broken into molecules and atoms, I heard the familiar greeting—Seven o'clock bell! aren't you going to breakfast?

Sallie Van Wilkins.

JUNIOR CLASS

COLORS: *Green and White*

FLOWER: *White Rose*

MOTTO: "*Esse Quam Videre.*"

CLASS OFFICERS

President: Esther Reece

Vice-President: Alden Hunt

Secretary: Pauline Chaffin

Treasurer: Myray Gamble

Marshal: Mary Pearson

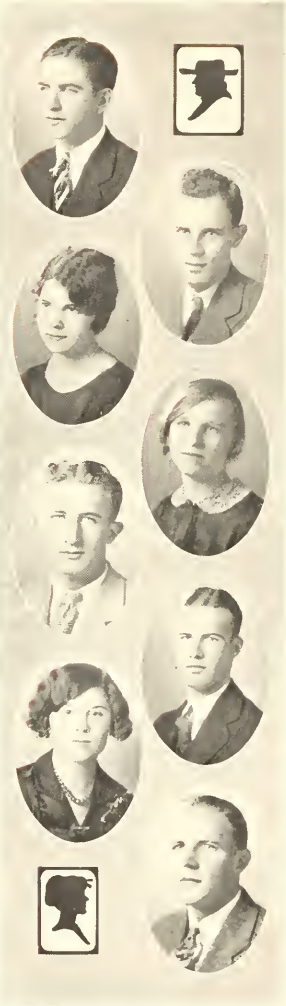

ROBERT H. ATKINSON
FREMONT, N. C.

"Too busy with the crowded hour to fear to live or die."

ROBERT AYERS
SUMMERFIELD, N. C.

"Here is the man who thinks twice before he speaks and then keeps still."

MARIE A. BARNES
ROXOBEL, N. C.

"Her heart is one of those which must enamour us—wax to receive, and marble to retain."

LOIS R. BEACHOM
STAR, N. C.

"Goodness does not consist in greatness, but greatness in goodness."

J. EVERETT BEAMON
ELIZABETH CITY, N. C.

"Talk to him of Jacob's ladder, and he would ask the number of steps."

M. SCOTT BENTON
SUNBURY, N. C.

"Give me to drink mandragora, that I might sleep out this great gap of time."

RUTH BUNDY
JAMESTOWN, N. C.

"She suits herself to the estate in which her lot is cast."

CHARLES S. COBLE
GUILFORD COLLEGE, N. C.

"Born for success he seemed
With grace to win, with heart to hold,
With shining gifts that took all eyes."

GURNEY L. COLLINS

GOLDSBORO, N. C.

"He could say a thousand things persuasively."

PAUL G. COLTRANE

GUILFORD COLLEGE, N. C.

"And evermore he burned to do his deed
With the fine stroke and gesture of a king—
He made the distant basket."

ALEXANDER M. COX

GREENSBORO, N. C.

"Because he never wore his sentient heart
For crows and jays to pick, ofttimes to such
He seemed a silent fellow."

FLOYD M. COX

CLIMAX, N. C.

"Take thou, son, life as it comes."

WALTER R. DAVIS

YADKINVILLE, N. C.

"A little folly is desirable in him that will not be guilty of stupidity."

M. MYRAY GAMBLE

RANDLEMAN, N. C.

"Self-reverence, self-knowledge, self-control,
These three alone shall lead her life to sovereign power."

LEAH E. HAMMOND
FARMER, N. C.

"You come to your study as to the table, with a sharp appetite whereby that which you read may the better digest."

ALICE B. HAZARD
UNION SPRINGS, N. Y.

"Here is a true woman, and original; no man's copy."

BERNICE D. HENLEY
GREENSBORO, N. C.

"Her very frowns, are fairer far
Than smiles of other maidens are."

GERTRUDE E. HIRE
WINSTON-SALEM, N. C.

"Her face is fair, her heart is true
As spotless as she's bonnie."

I. FRENCH HOLT
SAXAPAHAW, N. C.

"He was either so good that he would pour rose water on a toad,"—or so bad that he would push little biddies in the creek.

J. CRANFORD HOYLE
ELIZABETH CITY, N. C.

"How broad his chest is!—Look! And how it heaves!
Hard work, I think, but thrilling work as well to keep inside of it a spirit great as his."

W. ALDEN HUNT
EAST BEND, N. C.

"Love is a local anguish—I am miles distant and not half so miserable."

W. PATTERSON HUTCHENS
EAST BEND, N. C.

"He is a strong man who can hold his opinion."

RACHEL E. IVES
NORTH WILKESBORO, N. C.

"I build my mind a lordly pleasure-house,
Wherein at ease for aye to dwell."

PAUL C. JASSIMEDES
NEW YORK, N. Y.

"Jazz, who pegs away to save our soles."

MILDRED M. KIMREY
HIGH POINT, N. C.

"The neatest woman on the hill."

THELMA M. KING
GREENSBORO, N. C.

"Laugh and the world laughs with you."

ERVIN LEMONS
CINCINNATI, OHIO

"In arguing, too, the parson owned his skill
For even though vanquished he could argue still
While words of learned length and thundering sound
Amazed the gazing rustics ranged around."

N. EDITH MARSHBURN
GUILFORD COLLEGE, N. C.

"She is great who is what she is from Nature,
And who never reminds us of others."

REGINALD S. MARSHALL
GERMANTON, N. C.

"We are afraid that when he gets to heaven he won't like God."

OLLIE V. McBANE
Saxapahaw, N. C.

"Her eyes are the windows of a pure heart."

EUNICE McPHERSON
Snow Camp, N. C.

"She has gayety and a light heart, in all virtue and decorum."

S. BERNICE MITCHELL
King, N. C.

"A merrier one within the limit of becoming mirth, I never spent an hour's talk withal; her eye begets occasion for her wit."

D. STANLEY MOORE
Guilford College, N. C.

"Mark too, how little he boasts of his being sincere."

CLAUDIA B. NEAL
Walnut Cove, N. C.

"Where true fortitude dwells,
Loyalty, bounty, friendship, and
Fidelity may be found."

FRANCES H. OSBORNE
Pleasant Garden, N. C.

"Holy, fair, and wise is she
That heaven such grace did lend her
That she might admired be."

KATHRYN A. OWEN
Mount Airy, N. C.

"She does but sing because she must,
And pipe but as the linnets sing."

A. SCOTT PARKER
High Point, N. C.

"He says the undisputed thing in such a solemn way."

V. RAY PARRISH
Caraway, N. C.

"I am a man, and nothing that concerns a man do I deem a matter of indifference to me."

JOSEPHINE R. PAUL
Elkin, N. C.

"A rosebud set with little wilful thorns,
And sweet as English air could make her, she."

MARY N. PEARSON
Dudley, N. C.

"Studious of ease, and fond of humble things."

ROSE MAE PROCTOR
Spring Hope, N. C.

"When there is love in the heart, there are rainbows in the eyes."

W. MOORE RABB
Lenoir, N. C.

"Stately and tall he moves in the hall
The Chief of a thousand for grace."

VIRGINIA RAGSDALE
Jamestown, N. C.

"A daughter of the gods, divinely tall,
And most divinely fair."

ESTHER G. REECE
Snow Camp, N. C.

"An exception to the rule; she thinks twice and speaks once."

M. KATHLEEN REYNOLDS

GREENSBORO, N. C.

"Shall I compare thee to a summer's day?
Thou art more lovely and more temperate."

EDWIN H. ROZELLE

SALT POINT, N. C.

"I'll write because it gives,
You critics means to live,
For should I not supply
The cause, th' effect would die."

VIRGINIA M. SAUNDERS

MOUNT AIRY, N. C.

"She ran through each mode of the lyre and was master of them all."

F. DELLA SHORE

BOONVILLE, N. C.

"She has the courage to fight, the courage to live,
The courage to learn, and to love, and forgive."

NEOLA STEED

JAMESTOWN, N. C.

"Without a breeze, without a tide
She steadies with upright keel."

WILMER STEELE

KELTON, PA.

"Happy am I; from care I'm free!
Why aren't they all contented like me."

W. JUSTICE STRICKLAND

BAILEY, N. C.

"Asked from what country he came, he replied, 'I am a citizen of the world.'"

CARRIE N. TEAGUE

SNOW CAMP, N. C.

"Ez to my princeples, I glory
In havin' nothin' o' the sort."

NELLIE THOMAS
King, N. C.

"True merit, like a river, the deeper it is, the less noise it makes."

ILENA THOMPSON
Snow Camp, N. C.

"In thy face I see the map of honor, truth, and loyalty."

CLARE TRUEBLOOD
Indianola, Iowa

"He was already what afterward there was no doubt about his being, at all times a radical."

WILLIAM A. WARD
Rich Square, N. C.

"He bears and conquers his fate."

RICHARD G. WHARTON
Ruffin, N. C.

"'Tis better to have loved and lost
Than never to have loved at all."

MARY LOU WILKINS
Rose Hill, N. C.

"The heart to conceive, the understanding to direct, and the hand to execute."

HAZEL ZACHARY
Snow Camp, N. C.

"Every action is measured by the depth of sentiment from which it proceeds."

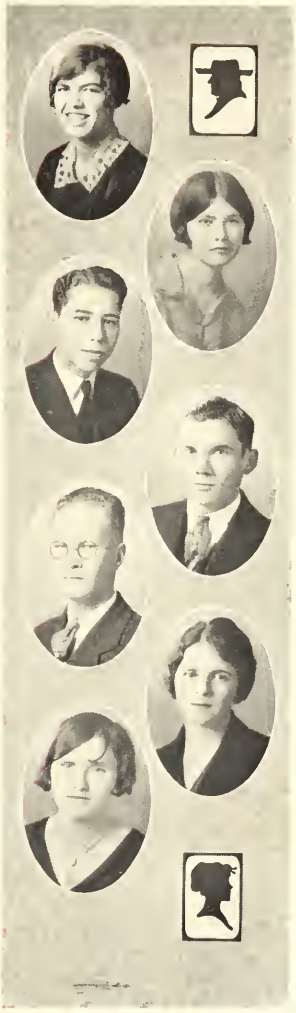

SOPHOMORE CLASS

COLORS: *Pink and Green*

FLOWER: *Sweet Pea*

MOTTO: *"Onward and Upward"*

FALL TERM OFFICERS:

President: Robert Van der Voort

Vice-President: Howard Cannon

Secretary and Treasurer: Annie Ray

Marshal: George Yelverton

Graham Allen
Sallie B. Best
Catherine Cox
Harry Denny

Annie R. Bullard
Luther Francis

Paul Chandler
Howard Cannon
Viola Garner
Mary A. Futrelle

Evelyn Hayworth
Eugene Hire
Loyless Melvin
Pauline McBane
Robert Hodgin
Lola Monroe
Eunice Lindley
Mary E. Lassiter
Annie K. Neal
Leslie Murphy

Barclay Newlin Hale Newlin Norman Osborne

Delmas Newlin Rembert Patrick

Horace Ragan Loy Selt Otis Short

Annie Ray Olin Sink

Currie Spivey — Alton Tew — Joseph Westmoreland

Katie Stuckey — Robert Van der Voort

Elizabeth White — Herman White — James York

Elwood White — George Yelverton

PITCAIRN AVIATION
INC

FRESHMAN CLASS

COLORS: *Blue and White*

FLOWER: *Sweet Pea*

MOTTO: *Carpe Diem*

FALL TERM OFFICERS:

President: Howard Taft Taylor

Secretary: Mary Reynolds

Treasurer: Gertrude Hinshaw

Marshal: Ernest Scarboro

SPRING TERM OFFICERS:

President: James Harper

Vice-President: Orville Wooten

Secretary and Treasurer: Belva Kilby

Marshal: Thomas Cheek

GEORGE ALLEN

GRANVILLE ALLEY

WILLIAM ALLEY

BUNYAN ANDREWS

VERNA ANDREWS

MARTHA ARMFIELD

MARK BUYCK

DILLARD CHISHOLM

EDITH CULLIPHER

ARGYLE ELLIOTT

EUGENE EAGLE

ELMA FAWCETT

MARGARET FAWCETT

MILDRED FRIDDLE

GEORGIA FULK

CHARLES GOUGH

LEONA GUTHRIE

JAMES HARPER

ELVIN HAWORTH

RACHEL HARRIS

DEBORAH HARVEY

VIRGINIA HAUSER

SELMA HENDRIX

GERTRUDE HINSHAW

MABEL HACKETT

EVELYN HODGIN

ESTHER HOLLOWELL

MABEL HOLTON

MARGARET HOOD

MABEL INGOLD

IVAN JACKSON

BELVA KILBY

TALMADGE KNIGHT

ESTHER LINDLEY

JOHN LIPPINCOTT

MATTIE McCANLESS

LOUISE MELVILLE

ORA MELVIN

HARRIS MOORE

OKEL MOORE

EDNA NEAL

MARY O'QUINN

RUTH OUTLAND

MARY REYNOLDS

GLENN ROBERTSON

KENYON ROUTH

ERNEST SCARBORO

CLIFFORD SHORE

ELMINA SILER

MERLIE SIZEMORE

ALLEN STAFFORD

ANNIE SMITH

HOWARD TAYLOR

AUDREY TEMPLETON

HAZEL TEMPLETON

PAUL TEW

LOUISE THURBER

EDNA WAFFORD

HENRY WHITE

RUTHANNA WILDMAN

MARION WILDMAN

SINCLAIR WILLIAMS

WALDO WOODY

ORVILLE WOOTEN

VAUGHN WYRICK

CHARLES ZACHARY

ORGANIZATIONS

Man-Made Institutions

Alma Hassell, Miss Campbell; Mary Neal, Doris Joyner; Ruth Lane, Catherine Cox; M. Lou Wilkins, Miss Gilbert; Claudia Neal, Esther Reece; Nell Thomas, Jo Paul, Frances Osborne.

Y. W. C. A. CABINET

President ..... Alma Hassell
Vice-President ..... Doris Joyner
Secretary ..... Mary Neal
Treasurer ..... Ruth Lane
Undergraduate Representative ..... Frances Osborne
World Fellowship ..... Catherine Cox
Bible Study ..... Nell Thomas
Social Service ..... Claudia Neal
Membership ..... Doris Joyner
Music ..... Esther Reece
Religious Meetings ..... M. Lou Wilkins
Publicity ..... Jo Paul

ADVISERS

Miss Eva Campbell Mrs. Elwood C. Perisho Miss Dorothy Gilbert

B. Kilby, M. Reynolds; M. E. Lassiter, F. Osborne; R. Outland, A. K. Neal; O. Melvin, E. Lindley, G. Hinshaw.

Y. W. C. A. BABY CABINET

F. Osborne, *President* — O. Melvin, *Secretary*

The Baby Cabinet, so called, is child-like in only one respect, namely, it does not have a chance to perform all the tasks of the larger one.

The major purpose of this cabinet is to train under classmen in the fundamentals of Y. W. C. A. work. By so doing, it enables the older cabinet to retain experienced members from year to year.

This cabinet, unlike the older one, does not have members for specific duties. Each member is expected to become acquainted with the duties of each member of the older cabinet. In this way, the individual may get a broader view of the work to be done and have a better opportunity to choose the field in which she is the most interested. This cabinet also aids in entertainments.

The forming of such a cabinet is the privilege of the Undergraduate Representative of the older cabinet. She may choose the members and plan the year's work in any way she may wish.

I. Newlin, R. Atkinson; H. Newlin, L. Murphy; W. Steele, P. Reynolds; B. Haworth, T. Hadley; O. Sink, C. Coble; H. White, J. Strickland.

Y. M. C. A. CABINET

President ... Ira Newlin
Vice-President ... Robert Atkinson
Secretary ... Herman White
Treasurer ... Leslie Murphy
Marshal ... Hale Newlin

Committees

Social ... Wilmer Steele
Membership ... Byron Haworth
New Student ... Thomas Hadley
Music ... Paul Reynolds
Religious Meetings ... Charles Coble
Mission Study ... Olin Sink
Bible Study ... Justice Strickland

THE "Y'S"

THE Young Women and Young Men's Christian Associations are organizations vital to the Guilford College campus. They are not enterprises within themselves, holding business meetings twice a month and meetings for their membership at large on Thursday evenings alone, but it falls to their lot to help with many other campus activities.

Each of the two cabinets is composed of twelve members. Each member has a responsible position. The Y social committees with the aid of faculty members have charge of college social events including, not only after dinner socials, but extra campus entertainments as well.

These two organizations also sponsor the college Sunday School which is held in Memorial Hall preceding the regular meeting for worship in the Meeting House. Specific members from the two cabinets arrange for assigning classes, selecting teachers, speakers and officers, and in other ways direct the progress of the school throughout the year.

The regular Thursday evening meetings play no small part in the life of the student. This is the one time of the week when each student has an opportunity to give self expression to spiritual thoughts. These meetings are sometimes held jointly. Often one or more students will have charge of a meeting. In this way they get experience in leadership. The two associations exchange student leaders at times.

Each year the two organizations send delegates to the State conventions, to Blue Ridge, and often to the National conventions. In the library are found magazines sent out by the National Boards. The cabinets and the members, therefore, have an opportunity to keep in touch with the work going on outside the campus by other organizations; thereby our own organizations may keep alive.

H. White H. Taylor W. Steele C. Coble L. Murphy B. Haworth
G. Robertson P. Reynolds N. Osborne O. Sink S. Cox A. Tew W. Mackie
T. Hadley E. White P. Jassimedes V. Saunders M. Reynolds M. Gamble G. Collins
B. Hollady T. Knight A. Hassell P. Jessup R. Lane E. Braxton L. Kendall S. Hendrix

GOSPEL TEAMS

From time to time throughout the academic year members of the Gospel Teams have an opportunity of helping in the various churches within a radius of seventy-five miles of the College. A team is usually composed of four or five members who plan their meetings in any way they may choose.

The Gospel Teams were organized through the efforts of Lewis McFarland, evangelistic superintendent of North Carolina Yearly Meeting, Joseph Peele, pastor of the Guilford College Friends Church, Elwood C. Perisho, and Raymond Binford. This is the second year in which they have been organized. The teams have attended many meetings for worship throughout this section of the State and have greatly helped in bringing about friendly relations between the College and various communities.

E. Rozelle W. Steele Dean Trueblood W. Mackie
W. Robertson G. Collins Dr. Perisho S. Parker

THE DEBATING COUNCIL

Edwin Rozelle, *Chairman* Wilmer Steele, *Secretary*

D. Elton Trueblood, *Coach and faculty adviser.*

The Debating Council has proved to be one of the most wide awake organizations on the campus. Seven debates were scheduled this year, whereas, in previous years, two has been the average number.

This year the Council helped to sponsor the State Oratorical and State Peace Contests. It is now a member of the North Carolina Forensic League.

Due largely to the activities of this Council, more interest in oratory and debating has been shown than in a number of years previously. Guilford forensics are rapidly coming to stand on an equal basis with other campus activities.

ORATORY

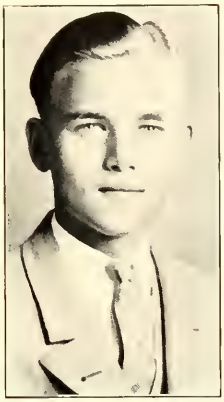

REMBERT PATRICK
Winner of Oratorical Contest

TWO important oratorical contests are held in North Carolina each year. One is sponsored by the State Oratorical Association and was held at Davidson College on March 30. In Guilford's local contest the winner was Rembert Patrick. This gave him the privilge of representing the Crimson in the State contest. A close second in the home contest was Eugene Hire. Other contestants deserving mention were Gurney Collins, Ben Beach, and Olin Sink.

The State Peace contest, held at Elon College on April 27 was similarly conducted. Due partly to the generous cash prizes offered, as well as the general local interest in Peace, a large number entered the home contest. The winner of the contest became Guilford's competitor at Elon.

Mr. Patrick's subject was that of "Prejudice Against Catholics in High Office." The orator pled for the removal of such prejudice.

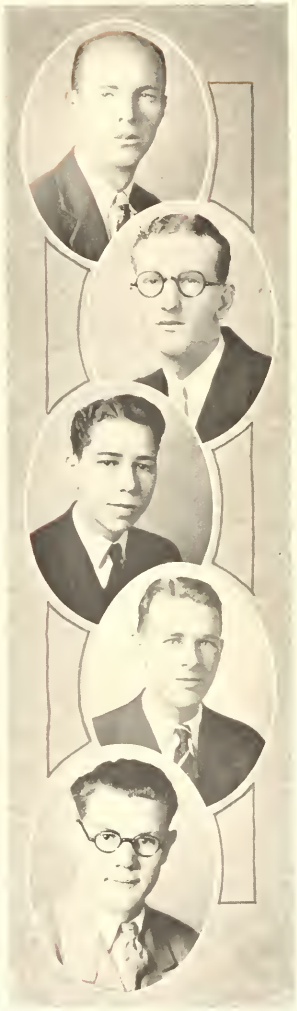

DEBATING

GUILFORD'S Forensic schedule this year included one single debate, two dual debates, and one triangular. The outstanding engagement of the season, the triangular, staged between High Point, Lenoir Rhyne, and Guilford, was won by the Crimson and Gray when the Quaker arguers defeated teams representing both of the other colleges. The winning of a majority of all debates held, made this Guilford's most succesful season in many years.

The question used throughout was the timely one of America's foreign policy in regard to investments. The style of the local speakers was fashioned largely on that of Oxford, with the aim of being human and persuasive, rather than stressing the technical points of argument. The teams were not chosen at the beginning of the season as had been the custom heretofore, but Dean Trueblood, chose from the entire squad those to take part in each public appearance. Worth Mackie, Edwin Rozelle, Clare Trueblood, Byron Haworth, and Luther Francis actually participated. Mention should also be made of the faithful work of Allan Stafford, James Harper, and Ben Beach.

DEBATERS

Mackie, Rozelle, Trueblood, Haworth, Francis

MUSICAL ACTIVITIES

A GREAT broadening of musical activities has been one of the outstanding events of Guilford's present academic year. In addition to activities formerly in existence, several new features have been added. The most important of these has been the organization of a Community Choral Society. This includes not only the majority of singers in the student body, but many from the community as a whole. This movement has done much to cement relationships of goodwill in the vicinity. A second innovation has been the formation of a Girls' Glee Club, the Euphonians. The college girls now have opportunities similar to those of the young men. Although the Men's Glee Club was formed a few years ago the present club, the Minnesingers, is an innovation. Another new feature is the expansion of Guilford's musical efforts into the field of stringed instruments. A fifth novelty has been the entrance of Guilford into the National Federation of Music Clubs. In many ways, the local students interested in music have come in contact with the best of professional musicians in this part of the country. The visit of Paul Weaver, the famous director from the University of North Carolina, was an important factor in the musical activities of the year. Much of this work has been due to the establishing of a permanent music department with a recognized head and director. The courses have been reorganized and many more opportunities in music are to be offered in another year. It is the aim of the department to combine technique and theory of music, enriched by an appreciation of its aesthetic value, with a thorough background of cultural subjects.

Music is an inherent attribute of the nation's life and thought. Through the music activities, combined with the courses offered, a strong and serviceable department of music is expected.

THE GUILFORD COLLEGE MUSIC CLUB

All members take active part in some phase of music. The Euphonians, Minnesingers, Voice, and Piano students are the main features of the club. The club has given several concerts in the nearby towns. It became a member of the State and National Federation of Music Clubs this year. Piano and voice recitals have also been given at the college. The club has a membership of over eighty students.

PIANO RECITAL

by

PAUL REYNOLDS

assisted by

JOHN REYNOLDS
Tenor

RUTH REYNOLDS
Accompanist

1927

VOICE RECITAL

by

PAUL REYNOLDS

assisted by

VIRGINIA SAUNDERS
Pianist

CATHERINE COX
Pianist

1928

PROGRAMME

Sonata Pathetique, Op. 13 ... *Beethoven*
Grave. Allegro di molto e con brio.
La Fontaine ... *Henselt*
From an Indian Lodge ... *MacDowell*
Novelette F ... *Schumann*
I Bring You Heartease ... *Gena Branscombe*
Gingham Gown ... *Arthur A. Penn*
Duna ... *Josephine McGill*
Scherzo B Flat Minor, Op. 31 *Chopin*
Concerto D Minor ... *Mozart*
Allegro

PROGRAMME

Vittoria, Mio Core! ... *Carissimi*
Hark! Hark! the Lark! *Schubert Liszt*
Irish Tune from Canterbury *Grainger*
Shall I in Mamre's Fertile Plain? *Handel*
In Questa Tomba Obscura *Beethoven*

Viennese Carnival Pranks ... *Schumann*

The Rainy Day ... *Reynolds*
Sunrise and Sunset ... *Spross*
My Star ... *Beach*
Border Ballad ... *Cowen*

THE GUILFORD COLLEGE COMMUNITY CHORAL SOCIETY

President	O. R. Stout
Vice-President	Waldo Williams
Secretary	Elizabeth White
Treasurer	Mildred Blackburn
Business Manager	Walter Thomas
Accompanist	Mrs. Raymond Binford
Conductor	Max Noah

The Guilford College Community Choral Society is made up of one hundred and thirty voices conducted by a member of the faculty. Concentration in reading music, learning to interpret it according to instruction of the conductor, and an acquaintance with the noblest works in choral music are inestimable values gained in such an organization. The chorus gives the "Messiah" oriatorio by Handel every Christmas, and a concert of special music at Commencement in June. Frequent concerts in the nearby communities are also given.

EUPHONIAN GLEE CLUB

PERSONNEL

President	Sara Edgerton
Vice-President	Esther Reece
Treasurer	Mary Reynolds
Publicity	Evelyn Braxton
Librarian	Esther Lindley
Business Manager	Ora Melvin
Accompanist	Esther Reece

First Sopranos	*Second Sopranos*	*First Altos*	*Second Altos*
J. Paul	T. King	R. Hall	P. McBane
K. Owen	M. Friddle	E. Wafford	E. Braxton
M. Gamble	H. Templeton	V. Hauser	O. Melvin
S. Cox	L. Monroe	E. Lindley	B. Hollady
M. Reynolds	D. Shore	A. Stanley	E. Neece
B. Spencer	F. Jones	S. Edgerton	M. Barnes
	V. Saunders	B. Kilby	

THE MINNESINGERS

PERSONNEL

President	Paul Reynolds
Vice-President	Justice Strickland
Secretary	Robert Atkinson
Business Manager	Howard Trivette
Assistant Business Manager	Leslie Murphy
Librarian	Turner Moon
Director	Max Noah
Student Director and Accompanist	Paul Reynolds

First Tenors	*Second Tenors*	*Baritones*	*Second Basses*
Floyd Cox	Walter Davis	Robert Atkinson	Joseph Cox
French Holt	Holt Finison	Paul Jessup	Moore Rabb
Worth Mackie	Byron Haworth	Leslie Murphy	Paul Tew
Turner Moon	Justice Strickland	Wilmer Steele	Robert Vander
Glenn Robertson	Howard Trivette	Alton Tew	Voort
		Waldo Williams	Sinclair Williams
			Calvin Wray

L. Monroe, B. Kilby, K. Owen, T. King, S. Cox, M. Reynolds, M. Gamble, N. Harris, S. Edgerton, E. Neese, F. Jones.
M. Vickrey, E. White, E. Reese, V. Hauser, E. Lindley, E. Braxton, E. Wafford, H. Templeton, M. Friddle, V. Saunders, M. Barnes, O. Melvin.
P. McBane, R. Hall, J. Paul, B. Spencer, Prof. Noah, E. Lindley, A Stanley, B. Hollady, D. Shore.

THE EUPHONIAN GLEE CLUB

The Euphonian Glee Club is a new organization at Guilford. For several years there has been a "girls' chorus" which met occasionally, but did not give concerts away from the college. In October of 1927 Max Noah, head of the Department of Music, tested the voice of many of the girls and choosing about thirty of the best, suggested that a Glee Club be formed on the same basis as that of the Minnesingers Glee Club. Consequently, the club was organized, a constitution adopted, officers elected, a name chosen, and a pin selected. Wednesday night became the night for regular practice meetings. Later in the fall a concert was given at Sedgefield Inn, and other concerts planned for the spring, including the home performance on March 17th. Under the direction of Mr. Noah the Glee Club worked up a program of classical and entertaining music, gave several concerts, and sponsored various musical entertainments on the campus, including a concert given by the Greensboro College Glee Club. The Euphonians have accomplished a creditable amount of work in their first year of organization, and bid fair to take a permanent and an important place among the extra-curricular activities of the college.

P. Tew, R. Atkinson, J. Strickland, C. Wray, R. Van der Voort, W. Davis, P. Reynolds, H. Trivette
W. Williams, T. Moon, B. Haworth, L. Murphy, M. Rabb, W. Steele, F. Holt, W. Mackie.
P. Jessup, F. Cox, G. Robertson, A. Tew, J. Cox, S. Williams, H. Finison.

THE MINNESINGERS

Since the Men's Glee Club was started in 1922, the Club has become an active force in Guilford's musical life. Each year the Club has given concerts in many parts of the State and has served the dual purpose of advertising Guilford in communities where it is not well known and of keeping the Alumni of Guilford in closer touch with their Alma Mater, through the coming of the Club.

Each spring a week's trip is planned through the eastern part of the State and several concerts given in nearby towns. The results are very favorable.

The programs are varied in character. Specialty numbers find their place in the repertoire. These are specially prepared in costume with artistic lighting effects. One also finds chorales, secular and classical numbers. Aside from ensemble numbers, there are quartettes, octettes, and duets presented.

Guilford's record in State Glee Club contests has been outstanding. The first contest held in 1924, the trophy for the best feature was won by the "Wooden Soldiers" a burlesque of Guilford's Club. Two loving cups were won in the spring of '25, one by a quartette and the other by the "Indian Specialty." This past year Guilford was less fortunate but the standard of the club has been raised. The contest songs were given with careful finesse.

Mr. Turner W. Steele E. Lemons
J. Paul M. Kimrey L. Farlow E. Hire

THE DRAMATIC COUNCIL

Philip W. Furnas, *Chairman*
Mildred Kimrey, *Secretary*

The Dramatic Council is composed of three young women, three young men, and three faculty members. The Council presents two plays annually, one in the fall and the other in the spring. The proceeds benefit the Young Women's Christian Association, and the Young Men's Athletic Association.

In the fall of 1927 a comedy in three acts, "The Importance of Being Earnest" by Oscar Wilde was presented. The leading roles were carried by Hannah Griffin, Josephine Paul, Sara Edgerton, Ernest Scarlcro, and Robert Biles.

The spring production included three one-act plays, "Where the Cross is Made," "Gains and Gains, Jr.," and "Agatha." The two last ones being Carolina Folk Plays.

The two scenes above were taken from the play "The Importance of Being Earnest." The scenes are laid in the Manor House, Hertfordshire

N. Bouldin A. Wagoner Mrs. Andrews Miss Gilbert
E. Stevens C. Neal S. Wilkins D. Joyner R. Horney
R. Lane L. Hammond M. E. Lassiter B. Henley S. Jinnette

WOMEN'S STUDENT GOVERNMENT COUNCIL

President	Sallie Wilkins
Vice-President	Annie Wagoner
Secretary	Leah Hammond
Treasurer	Mary Ellen Lassiter

House Presidents

Founders Hall	Ruth Lane
New Garden Hall	Ruth Horney

Class Representatives

Senior Class	Doris Joyner, Sarah Jinnette
Junior Class	Bernice Henley, Claudia Neal
Sophomore Class	Catherine Cox, Effie Stevens
Freshman Class	Margaret Fawcett, Argyle Elliot

The Young Women's Student Government Council enforces the regulations regarding the conduct of the young women. The outstanding feature of its work in the academic year 1927-1928 was that of drawing up a new constitution for the Association. This new constitution is better suited to the needs of the young women than was the old one. The Council meets twice a month to discuss any problems that may arise. Mass meetings for the entire organizations are held once every month.

E. Rozelle, S. Moore, W. Williams, L. Murphy, R. Van der Voort, M. Buyck, P. Reynolds, W. Robertson.

MEN'S STUDENT GOVERNMENT COUNCIL

President — Walter Robertson
Secretary — Leslie Murphy

Class Representatives

Senior Class — Paul Reynolds, Waldo Williams
Junior Class — Edwin Rozelle, Stanley Moore
Sophomore Class — Robert Van der Voort, Leslie Murphy
Freshman Class — Mark Buyck

Previous to this year the Young Men's Student Government Council served somewhat as an advisory board. This year it has amended its constitution to the effect that the council now has the power of enforcement. The regular council business meetings are held once a month. Open Forums are also held monthly to give the men students an opportunity to express themselves on matters of government.

THE PHILOMATHEAN LITERARY SOCIETY

PHILOMATHEAN LITERARY SOCIETY

ROLL

Laura Ballinger
Lois Beachom
Gertrude Blow
Ethel Boles
Annie Lee Bond
Ruth Bundy
Ethel Chadwick
Pauline Chaffin
Lena Farlowe
Elma Fawcett
Margaret Fawcett
Georgia Fulk
Mary Alice Futrelle
Viola Garner
Leona Guthrie
Mabel Hackett
Ruby Hall
Leah Hammond
Rachel Harris
Deborah Harvey
Alma Hassell
Evelyn Hayworth
Gertrude Hire
Ruth Anna Horney
Rachel Ives
Mary Jarrett
Belva Kilby
Thelma King
Edith Marshburn
Ollie McBane
Pauline McBane
Mattie McCanless
Eunice McPherson
Louise Melville
Espie Neece
Ruth Outland
Josephine Paul
Mary Pearson
Rose Proctor
Kathleen Reynolds
Mary Reynolds
Myrtle Richardson
Nora Shore
Merlie Sizemore
Annie Lee Smith
Ruth Smith
Blanche Spencer
Blanche Stafford
Neola Steed
Effie Stevens
Katie Stuckey
Nell Thomas
Edna Wafford
Annie Wagoner
Nancy White
Mary Lou Wilkins
Sallie Wilkins
Lena Winslow
Hazel Zachary

THE WEBSTERIAN LITERARY SOCIETY

WEBSTERIAN LITERARY SOCIETY

ROLL

Graham Allen
George Allen
Granville Alley
Bunyan Andrews
Robert Atkinson
Paul Chandler
Thomas Cheek
Dillard Chisholm
Gurney Collins
Joe Cude
Irvan Davis
Harry Denny
Thomas Hadley
Harvey Hiatt
Robert Hodgin
Ivan Jackson
Paul Jassimedes
Paul Jessup
Talmage Knight
Reginald Marshall
Loyless Melvin
Harris Moore
Leslie Murphy
Rembert Patrick
Walter Robertson
Glenn Robertson
Kenyon Routh
Loy Self
Otis Short
Olin Sink
Dermont Sink
Wilmer Steele
Warren Taylor
Alton Tew
Paul Tew
William Ward
Joe Westmoreland
Herman White
Marion Wildman
Calvin Wray

George Yelverton

THE ZATASIAN LITERARY SOCIETY

ZATASIAN LITERARY SOCIETY

ROLL

Verna Andrews
Martha Armfield
Marie Barnes
Evelyn Braxton
Catherine Cox
Sudie Cox
Louise Cooper
Rebecca Day
Sara Edgerton
Argyle Elliot
Mildred Friddle
Myray Gamble
Alice Hazard
Bernice Henley
Berta Hollady
Rose Hendricks
Selma Hendricks
Gertrude Hinshaw
Mabel Ingold
Sarah Jinnette
Ruby Johnson
Doris Joyner
Mildred Kimrey
Ruth Lane
Mary Ellen Lassiter
Elizabeth Levering
Eunice Lindley
Esther Lindley
Bernice Mitchell
Ora Melvin
Annie Kate Neal
Claudia Neal
Frances Osborne
Kathryn Owen
Annie Ray
Esther Reece
Virginia Saunders
Lockie Sears
Della Shore
Mabel Shipp
Carrie Teague
Louise Thurber
Hazel Templeton

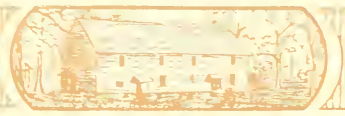

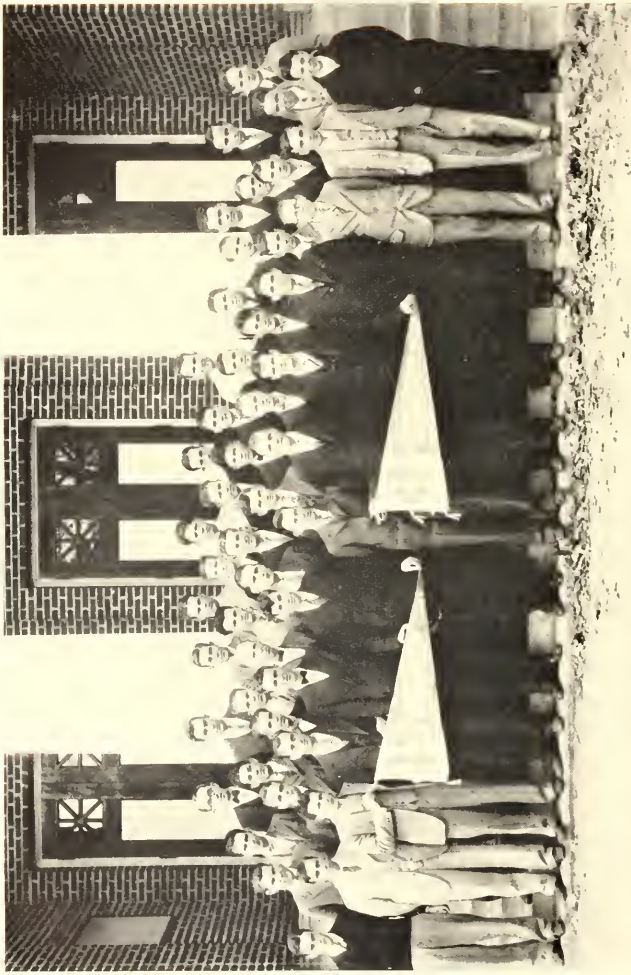

THE HENRY CLAY LITERARY SOCIETY

HENRY CLAY LITERARY SOCIETY

ROLL

Ben Beach
Everette Beamon
Glenn Boose
Samuel Boose
Charles Coble
Alexander Cox
Joe Cox
Walter Davis
Luther Francis
Robert Griffin
James Harper
Byron Haworth
Elvin Haworth
Eugene Hire
Patterson Hutchens
John Lippincott
Worth Mackie
Barclay Newlin
Delmas Newlin
Hale Newlin
Ira Newlin
Orlin Newlin
Scott Parker
W. C. Reese
Paul Reynolds
Edwin Rozelle
Ernest Scarboro
Currie Spivey
Allen Stafford
Justice Strickland
Clare Trueblood
Robert Van der Voort
Richard Wharton
Sinclair Williams
Waldo Williams
Waldo Woody
Orville Wooten
Charles Zachary

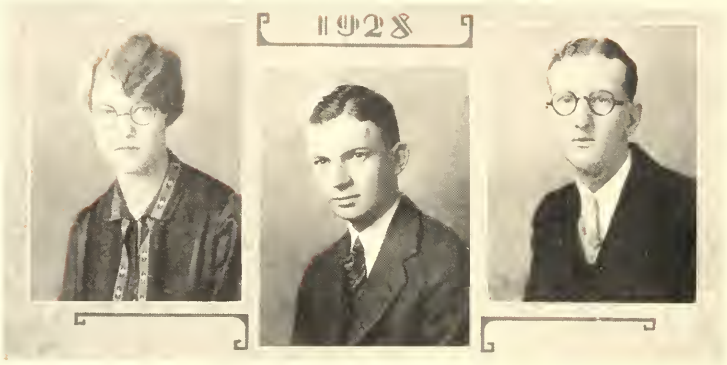

Alice Hazard
Managing Editor

A. Scott Parker
Business Manager

Edwin Rozelle
Editor

THE GUILFORDIAN BOARD

1927 EDITORIAL STAFF		1928 EDITORIAL STAFF
Joseph J. Cox	*Editor-in-Chief*	Edwin H. Rozelle
Ira G. Newlin	*Managing Editor*	Alice B. Hazard
Frances H. Osborne	*Associate Editor*	Sara Edgerton
Robert Atkinson	*Associate Editor*	Reginald Marshall
Era Lasley	*Alumni Editor*	Era Lasley
Eugene Hire	*Assistant Alumni Editor*	Charles Coble
Dorothy Gilbert	*Faculty Advisor*	Philip W. Furnas
Byron Haworth	*Contributing Editors*	Byron Haworth
		Joseph J. Cox

Business Staff

Robert Griffin	*Business Manager*	A. Scott Parker
Moore Rabb	*Assistant Business Manager*	Moore Rabb
Thelma King	*Circulation Manager*	Ernest Scarboro
Alice Hazard	*Secretary*	Elma Fawcett

Reportorial Staff

Deborah Harvey	Ruth Outland	Erwin Lemons	Sinclair Williams
Gertrude Hinshaw	Eugene Hire	Joseph Cude	Ora Melvin
Rachel Ives	James Harper	Paul Reynolds	Clare Trueblood

E. Hire, G. Collins, R. Marshall, S. Parker, W. Steele, L. Murphy, B. Haworth, P. Reynolds.
R. Ives, R. Outland, G. Hinshaw, D. Harvey, T. King, S. Williams, O. Melvin.
R. Atkinson, A. Hazard, J. Cox, E. Rozelle, B. Henley.

THE GUILFORDIAN

The Guilfordian ranks among the leading college weeklies of the South. Those who are responsible for its policy have the ideal of making it a paper after the best newspaper standards and not simply an amateur production. This is made possible by the introduction of feature articles, the inclusion of special departments, the writing of important editorials, and an effective use of head lines.

Through the agency of the reporters, representing the literary societies, almost every important bit of news available in the college community finds its way into *The Guilfordian* columns. One interesting feature of the year's work is the publication of an annual "Yellow Fever" edition which comes as a surprise to the student body. This edition is extremely humorous and gives ample opportunity for the harmless venting of private grudges.

Leslie Murphy	Frances Osborne	Everett Beamon
Managing Editor	*Editor*	*Business Manager*

THE QUAKER STAFF

Editor ..... Frances Osborne
Managing Editor ..... Leslie Murphy
Business Manager ..... Everett Beamon
Business Adviser ..... Joseph Cox

Photographic Manager, Robert Atkinson; Feature Manager, Cranford Hoyle; Athletic Manager, Ira Newlin; Circulation Manager, Edwin Rozelle

Class Representatives

Seniors: Boose, Trueblood, Joyner, Reynolds
Juniors: Hazard, Davis
Sophomores: Cox, H. Newlin
Freshmen: Wooten, Scarboro

Faculty Advisers

Literary Adviser, D. Elton Trueblood; Business Adviser, F. Hill Turner

H. Turner, W. Davis, E. Rozelle, D. Joyner, E. Scarboro, J. Cox, C. Hoyle.
G. Boose, C. Trueblood, L. Murphy, F. Osborne, E. Beamon, C. Cox, P. Reynolds, R. Atkinson.

THE QUAKER

Unlike the majority of college annuals *The Quaker* is published by the student body rather than one class. This is partly due to two reasons: the enrollment of each class is too small to assume such an undertaking; second, there is no annual publication fee required, this fact increases the responsibility of the business manager in particular.

A large number outside *The Quaker* staff have worked untiringly to make the present book a success. Many feel that such work is well rewarded in a book which serves as a reminder of a happy and successful year in the life of the institution.

Reginald Marshall
Vice-President

A. Scott Parker, Jr.
President

Catherine Cox
Secretary

THE STUDENT AFFAIRS BOARD

President	A. Scott Parker, Jr.
Vice-President	Reginald Marshall
Secretary	Catherine Cox
Assistant Secretary	Mildred Kimrey

The feeling has been growing of late that some sort of clearing house should be established for the sake of the many student organizations and activities of Guilford College. There is a general tendency toward overlapping of interests, not to mention interlocking directorates. Some students share in nearly all outside activities, while others share in almost none. The formation of a central council, composed of representatives of the various organizations and activities, is an obvious way out of the difficulties involved. Such a central clearing house has just been formed.

E. Beamon, J. Strickland, S. Parker, L. Williams, E. Rozelle, J. Cox.
Miss Gilbert, Miss Lasley, C. Cox, U. Saunders, E. Braxton, A. Wagoner, M. Kimrery, J. Paul.

STUDENT AFFAIRS BOARD

This new Board has introduced the novelty of an annual election day, for which all associations are to prepare ballots. This puts the whole matter on a far more business-like basis than has existed heretofore. Not all the organizations were included in the election this year, but as time goes on, the plan will become perfected more and more. Another plan put forward involves a point system. The various activities and positions are divided according to importance and so much numerical value assigned to each. Those with an average high grade will be allowed to earn more points of outside activities than those having an average low grade. This plan both rewards scholarship and puts the extra work in the hands of those who have more time to devote to such matters.

The outside activities are the bone of contention in every college, but the new step which has been taken this year at Guilford should go far toward solving the local problem.

OTHER ORGANIZATIONS

THE head lines do not carry the news at all times. And so it is with student organizations or activities, as they are often called. The most important ones are insignificant compared to those which are insidious to the extent that they do not care for headline publication.

A fair example of these inly groups is what is known as the "bullsessions." Could ceilings and doors talk there might be an expostulation relative to Sigmund Freud and extending through many and varied channels to what death holds for one. These sessions may not be constructive in all instances, but to say the least, they cause one to think at times.

If an organization composed of two members could enter this category, there would be an endless number of such assemblies. The Society Halls and East Parlor serve for those business meetings held on Monday, Tuesday, Wednesday, Saturday, and Sunday evenings.

There are yet other communicative and unseen forces that accomplish much. Over night arise "college news in the comics," the men decide to break down time honored customs by suddenly changing their form of society into an open political body, editorials of the most astounding news often break into the monotony of school life. After all it goes to show that some persons remain alive and keep the wheels going 'round.

Perhaps the most valued assembly is that group which meets each Sunday evening in the home of Dean Trueblood. The meetings are open to all. Subjects for discussion are never lacking. They vary from the study of Mohammed to the faith of our fathers.

ATHLETICS

The Carnal Body

J. Paul, A. Ray, E. McPherson, M. Gamble, E. Reece, T. King, M. L. Lassiter, N. Thomas, D. Shore, S. Jinnette, L. Kendall

YOUNG WOMEN'S ATHLETIC CABINET

President	Louise Kendall
Vice-President	Sarah Jinnette
Secretary	Nell Thomas

Managers

Health	Myray Gamble
Basket Ball	Laura Ballinger
Baseball	Annie Ray
Hiking	Della Shore
Hockey	Eunice McPherson
Track	Mary Ellen Lassiter
Tennis	Esther Reece
Athletic Director	Mrs. B. M. B. Andrews

Mrs. Andrews, *Director*

S. Wilkins, A. Wagoner, L. Kendall, R. Horney, L. Ballinger, M. Richardson, A. Hassell, E. Braxton. B. Hollady, E. Neese, S. Jinnette.

SENIOR HOCKEY TEAM

E. McPherson, C. Neal, D. Shore, E. Reece, N. Thomas, T. King, L. Hammond, B. Henley, J. Paul, M. Gamble, O. McBane.

JUNIOR HOCKEY TEAM

G. Blow, L. Monroe, E. Stevens, A. Ray, P. McBane, M. E. Lassiter, L. Sears, L. Winslow, K. Stuckey, E. McPherson.

SOPHOMORE HOCKEY TEAM

E. Neal, D. Harvey, B. Kilby, E. Lindley, L. Guthrie, M. O'Quinn, M. Sizemore, R. Outland, G. Hinshaw, V. Hauser, V. Gamble.

FRESHMAN HOCKEY TEAM

McPherson
Manager

HOCKEY SEASON
1927-1928

Senior Class Captain	Laura Ballinger
Junior Class Captain	Nell Thomas
Sophomore Class Captain	Hannah Griffin
Freshman Class Captain	Deborah Harvey

Practices in hockey are started early in the fall, and keen competition is retained throughout the season by each class.

Every young woman who is physically able is required to go out for Hockey or at least observe the practices. Sub teams are created for each class so every person may have a chance to learn the game thoroughly. The freshman girls are divided into four full teams, while the other classes have only two or three teams. Each position counts a given number of points toward rewards.

An inter-class tournament was held from November 17-22. Much enthusiasm was manifested and class spirit was keenly felt. The final scores for the first and second teams were as follows:

First Teams		Second Teams	
Senior	0	Senior	1
Sophomore	4	Sophomore	4
Junior	1	Junior	4
Freshman	0	Freshman	2
Junior	4	Junior	1
Sophomore	1	Sophomore	0

1927-1928 BASKET BALL SEASON

Senior Class Captain — Sarah Jinnette
Junior Class Captain — Virginia Ragsdale
Sophomore Class Captain — Effie Stevens
Freshman Class Captain — Leona Guthrie

BALLINGER
Manager

Basket Ball is one of the most popular sports for the young women. This season it was an elective sport in the athletic curriculum; a large group of girls worked toward fifteen practices and were participants in the achievement tests. Following these tests the captains of the respective classes chose the class teams. The interclass tournament then began. At the ame time a keen spirit of rivalry and competition was manifested between the classes. The results of the tournament for this season were as follows:

Seniors	9	Seniors	7
Sophomores	19	Freshmen	26
Juniors	11	Juniors	7
Freshmen	8	Sophomores	14

SENIOR BASKET BALL TEAM

BASKET BALL

M. Richardson

R. Horney

L. Kendall

B. Hollady

L. Ballinger

S. Jinnette

N. Thomas
M. Kimrey
E. Reese
H. Zachary
V. Ragsdale
R. Proctor
L. Hammond
M. Barnes

JUNIOR BASKET BALL TEAM

BASKET BALL

M. E. Lassiter

S. B. Best

A. R. Bullard

G. Blow

A. Ray

E. Stevens

SOPHOMORE TEAM

Hendrix

Wafford

Stanley

Outland

Melville

Guthrie

FRESHMAN TEAM

Teague, Hammond, Outland, Barnes, Gamble, Stanley, Armfield, Lindley, Paul, Osborne, Hollady, Kimrey, Ballinger, Reece.
Wafford, Henley, Lassiter, Guthrie, Ray, King, Chadwick, Owen, Bullard, Joyner, Monroe, Wilkins, Ives.

TENNIS SQUAD

REECE
Manager

Tennis for the young women is a Jacob's ladder contest. At the beginning of the season the names of all those wishing to go out for the sport are placed alphabetically on a chart. Each person challenges the preceding one to a match. There is a gradual climb and fall until finally the champion has reached the top. This idea is carried through by each class. The champions of the classes then challenge each other. The young lady winning in this final go-round is the tennis champion for the season. A large number participate in the tournament.

BASEBALL SQUAD

In baseball a similar program is arranged as in basket ball. Each one wishing to participate must have off fifteen practices before the achievement tests. Following these tests class teams are chosen and the inter-class games are then played off. Baseball practices begin in April.

RAY
Manager

TRACK SQUAD

LASSITER
Manager

Those wishing to participate in Track have the opportunity of beginning work in the fall. However, it is not until spring that practices are definitely scheduled. After a period of work in high and low hurdles, dashes, relays, discus throws, and javelin throws a final contest is held for those who wish to enter.

STEELE

CHEER LEADERS

Rah! Rah; Quaker!
G. C. Taker.
Quaker; Taker.
Quaker; Taker.
Whorah; Whoo-rah!
Quaker; Taker.
Thee, Thou, Rah!

KING

GIRL'S MONOGRAM CLUB

Under the present point system the highest honor one may obtain is the gift of a silver cup.

ATHLETICS FOR YOUNG WOMEN
1927-1928

ATHLETICS for young women have attained the highest standard during the academic year 1927-1928 in the history of the college. Each girl is required to take three hours of physical education per week. These periods are scheduled and consist of aesthetic drills, folk dances, and marches. In the fall and spring hockey and baseball constitute the three hour program. Basket ball, tennis and track are elective sports.

On March 30, a gymnastic meet was held for public inspection. At this time honors were given to members of the respective classes. This meet was a summary of the indoor aesthetic work.

On High School Day, April 21, the young women will entertain the visitors with another program. In general it will constitute a calisthenic drill by all the girls, a health program which will be a health parade from healthland, a May Pole Dance composed of five poles, and the grand march by all with a final formation of a "G."

The young women have enjoyed the work and have shown much interest in the public gymnastic functions. Mrs. Andrews, the director, is due much credit for her earnest efforts put forth this year in bringing girls' athletics at Guilford to the front.

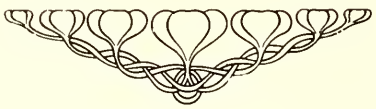

S. Moore Coach Crawford H. Trivette
S. Parker S. Benton C. Hoyle W. Mackie

YOUNG MEN'S ATHLETIC ASSOCIATION CABINET

President ..... Howard Trivette
Secretary ..... Worth Mackie
Athletic Director ..... Pat Crawford

Managers

Football ..... S. Benton
Basket Ball ..... A. S. Parker, Jr.
Baseball ..... C. Hoyle
Tennis ..... W. Mackie
Track ..... S. Moore

Officers of Letter Men's Club

President ..... C. Hoyle
Secretary ..... R. Parrish

WALTER ROBERTSON, *Captain*

"Robbie" leading his team as quarterback was as good a Captain as any team ever had. His playing was always an inspiration to his men because he gave his best. With his spirit of fight in the face of triumph or disaster, we predict that in the years to come life's scoring page will tally in his favor.

PAT CRAWFORD, *Coach*

The saints blessed Pat Crawford with grit, energy, self-determination, attached to a congenial personality. He possesses some unknown hidden quality which causes his men, whether on the field, or passing him by, to stand up with an appearance of "I'll try Coach."

SCOTT BENTON, *Manager*

W. D. with his occasional wise cracks and Prince of Wales' smile was the sex appeal of the entire squad. Though feeling the sting of defeat as strongly as any of his men, he was always able to retain his business-like attitude. He is a born optimist and has unquestionable business ability.

CRANFORD HOYLE, *Guard*

When "Grott" entered the halls of Guilford he found his way cut out for him upon the football field, where a mixture of mud, sweat, and blood has made for him the most soothing balm for the past three years. He holds the distinction of being the only man of the squad who was in the line every minute of play during the past season. As a result of his outstanding work in football he has been elected Captain of the team for next season.

RAY PARRISH, *Fullback*

Guilford's heavy defense man and line plunger, commonly known as "Rachel," has stuck with his teammates for three years. Many feet of much needed ground has been gained due to his reliability and swiftness. When he once gains the ground, he leaves behind himself a devastated area.

LESLIE MURPHY, *Tackle*

"Peter" Murphy puts every ounce of his 200 pounds into the game. If a yard or two were needed, Robby would call a play over left tackle and the needed ground would be gained. "Peter" was a real horse on the defense and a game would seem incomplete unless he recovered at least one fumble. We look forward with pleasure to "Pete's" next two years on the Quaker eleven.

EVERETT BEAMON, *Guard*

Be-a-man proved to us the past season that he is just what his name implies. This was his first year of football, but there was no man on the team who won any more admiration from his fellow players than did he. We are sure Everett will make us a great man next year.

REGINALD MARSHALL, *End*

No matter what we say Marshall produced in '27 he played a brilliant game at right end and lost but three minutes during the entire season. Though always griped he was a splendid player and made an end position on the All State Little Five.

STANLEY MOORE, *Halfback*

All of Flashe's ability does not lie in his flying heels. His cool and steady head and his ability to shake off hard knocks gained for him the highest respect of his team-mates and likewise the opponents line. A forty-yard dash on the kick off against Erskine and his neat signal calling at Lenoir-Rhyne are events that show his real caliber.

HOWARD CANNON, *Center*

"Pop Gun" was always there with the goods, and took his hard knocks and bruises like a real warrior. As a pivot man in the line with his determination and persistent fight, we look forward to his next two years with anticipation.

THOMAS CHEEK, *End*

"Goofey" was a first year man. Though not a regular he had as much spirit and determination as any man on the field. His improvement during the season causes us to predict for him a great football future.

TURNER MOON, *Tackle*

Since coming to the South, Moon has lost some of his quickness of speech and action; this goes to prove that he has extended this energy to other necessary spots. Part of this may be found in his steady and efficient manner in which he boots the ball at all times; besides he is another necessity in the line.

FRENCH HOLT, *End*

Holt is another member of the squad who received his first experience in a college game. After having received a few gentle punches on the nose, as an end, he soon learned to tackle low, at least a bit below the chin. He is not heavy but has a great deal of speed and also has prospects for next fall.

Marion Wildman, *Halfback*

Wildman came to Guilford this year with no football experience, but a willing mind to learn. He developed into a speedy, hard hitting player.

Ira Newlin, *Guard*

Ira, who leaves us this year, has played his last game for Guilford at guard. Though not a regular, due to his small stature, he always performed with credit and was ever unpopular with the opposing line.

Howard Trivette, *End*

"Indian" probably Guilford's smallest varsity man closed his collegiate football career in a most enviable manner. Though hampered by injuries in the first part of the season, he made up for lost time when he again got back in harness.

James Cox, *Halfback*

"Ashboro" playing his second year with the Quakers and developed into a fighting hard hitting back. His defensive work stood out in every game in which he took part. The next two years should find him an indispensible cog in the Quaker machine.

RESUME OF FOOTBALL

FOOTBALL victories have been very scarce for the past two years. This is true arithmetically speaking, but not literally so. Those men who continually encountered defeats last year were anxious to return to their positions on the field this fall. Determination has never been lacking. This same spirit still exists. Members of the entire squad who plan to return next year are again ready to try the test.

A larger number of men go out for football than in any other sport. During the entire season the squad grinds continuously. The majority of these men have never experienced the game before and, therefore, skull practices are particularly in vogue at the beginning of the season.

At the close of the football season, members of the Alumni who are interested in athletics and the Letter Men's Club gave a banquet for the squad as a token of appreciation for Coach Crawford's consistent efforts, and for the spirit manifested by the entire squad throughout the season. A. K. Moore, President of the Alumni Association, acted as toastmaster. Many of the Alumni expressed their appreciation for what Coach Crawford has done this year, and the backing given him by his squad. At this time Cranford Hoyle was elected Captain of football for next year.

FOOTBALL SQUAD

Coach Crawford, F. Pate, H. Moore, J. Westmoreland, C. Wray, D. Chisholm, F. Edwards, L. Francis, H. Melvin, G. Yelverton, S. Benton, Mgr.
I. Newlin, O. Short, R. Parrish, S. Moore, H. Cannon, E. Moore, F. Holt, M. Buyck, B. Newlin, M. Wildman, R. Marshall, T. Moon, E. Beamon, W. Robertson, H. Trivette, C. Hoyle, L. Murphy, T. Cheek.

Schedule

October 1	Roanoke, there.
October 8	Erskine at Gastonia.
October 15	Lynchburg, here.
October 22	Catawba, there.
October 29	Elon, here.
November 4	Atlantic Christian College, there.
November 11	High Point, at Greensboro.
November 19	Lenoir, there.

BASKET BALL SQUAD

Coach Crawford — G. Alley — R. Van der Voort — R. Griffin, G. Yelverton — E. Haworth — R. Ayers — C. Coble — P. Coltrane — S. Moore — R. Marshall

Schedule

January 10, 1928	Elon—Guilford	24	23
January 13, 1928	University of North Carolina—Guilford	42	24
January 14, 1928	Atlantic Christian College—Guilford	28	34
January 16, 1928	Davidson—Guilford	26	28
January 17, 1928	Salisbury "Y"—Guilford	42	44
January 20, 1928	High Point—Guilford	39	24
Feb'ary 2, 1928	Lenoir-Rhyne—Guilford	22	19
Feb'ary 3, 1928	Catawba—Guilford	11	25
Feb'ary 6, 1928	Lenoir-Rhyne—Guilford	39	28
Feb'ary 9, 1928	High Point—Guilford	26	27
Feb'ary 11, 1928	William and Mary—Guilford	23	33
Feb'ary 13, 1928	Lynchburg—Guilford	33	25
Feb'ary 14, 1928	Richmond Blues—Guilford	54	37
Feb'ary 15, 1928	William and Mary—Guilford	28	25
Feb'ary 16, 1928	Randolph Macon—Guilford	43	33
Feb'ary 17, 1928	Georgetown—Guilford	64	23
Feb'ary 18, 1928	George Washington—Guilford	29	22
Feb'ary 20, 1928	Catawba—Guilford	22	35
Feb'ary 23, 1928	Davidson—Guilford	30	27
Feb'ary 27, 1928	Atlantic Christian College—Guilford	30	32
March 1, 1928	Elon—Guilford	26	40

STANLEY MOORE, *Captain*

"Stan" may be a puzzle to some but his four teammates understand him as captain with ease, and a smoother working five is seldom seen. He is not only the superb leader of his team but is also about the fastest man on the floor, and has a wickedly keen eye for the basket.

PAUL COLTRANE, *Guard*

"Marberry" is a good, steady basket ball man. His ability is known to those who have seen him play for the last three years. Besides being a good defensive player, one of his strongest assets is his ability to come through with long shots just when they are needed most.

REGINALD MARSHALL, *Guard*

Due to his steady and earnest efforts Marshall has improved each of his three years on the court. He has one more year in which to polish his previous record. His opponents always cast a critical eye at his quick and sudden-stop steps. Next year we hope they will need glasses.

CHARLES COBLE, *Forward*

Coble very nearly has to duck when he plays basket ball or he will bump his head on the basket. This was his third year on the varsity and at all times his playing has been outstanding. His ability has increased in proportion to each additional year he has remained on the varsity.

ROBERT GRIFFIN, *Guard*

Small of stature, operating brains followed by logical muscular reaction, and a great love for basket ball constitutes Bob. What more could one ask of a member of a basket ball team?

GEORGE YELVERTON, *Guard*

"Apple" majors in dribbling and minors in neat throws. For two years he has aided the team in securing its degrees. It is luck that he has two more years to finish his major.

ELVIN HAWORTH, *Forward*

A Freshman and yet a Senior! Haworth carries with him the distinction of being a freshman man on the varsity team; he is also honored as a senior in that during the basket ball season he played the greatest number of minutes and scored more points than any other man on the team. What the future holds for him, we would be afraid to say.

ROBERT AYERS, *Guard*

For some unknown reason "Blues" is far sighted, at least he was always able to see the basket from the center of the floor and from peculiar angles much better than from a sensible range. We hope he won't have his eyes examined for another year.

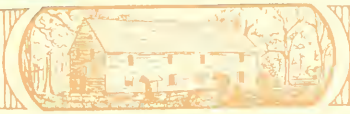

RESUME OF BASKET BALL

PARKER, *Manager*

SOME claim that "Siki" is so tight that he won't let the team win by more than a two point margin, but every one, including the team, will gladly admit that Parker is the best basket ball manager Guilford has had for some time. Among other things he scheduled twenty-two games including a well-planned northern trip, worked hard and earnestly for the comfort of his own and visiting teams and made a financial success of the basket ball season.

Basket Ball at Guilford occupies a prominent place in athletics. Many men always report for practice at the beginning of the season, and from this group the team is chosen. Class games further the opportunity to play of those men who did not make the team. These class games are fierce struggles full of enthusiasm and pep. The Freshman class led in the championship games this season.

Although the varsity team did not win all the scheduled games, the record was a good one. The outstanding victories were: High Point, Davidson, and William and Mary Colleges. William and Mary College was stopped in her victorious march through the State after she had defeated several of the larger colleges. Coble and Haworth were Guilford's stars in this game.

Davidson and Carolina were the larger colleges out of the five in the State that the Quakers encountered. The first game with Davidson was won by the Quakers and in the second game played on the Guilford floor it took an extra five minutes to prove that Davidson meant to have the victory. A good spirit was manifested in the Guilford-Carolina game, but the Quaker quint was no match for her experienced opponents.

Coach Crawford is due much credit for his work with the basket ball team. Material last year was somewhat scarce which resulted in a poor record; this year Coach Pat created and developed a versatile machine.

RESUME OF TENNIS

GRIFFIN, *First Place*

MORE interest was expressed in Tennis during the academic year 1927-1928 and more men took part in the sport than in any recent previous year.

Through the deep interest in Tennis and the desire to see it make a place for itself in the athletic program, Professor Pancoast offered a silver cup to the man who came out the winner in a tournament. Much enthusiasm was shown throughout this tournament, and many difficult sets were played. Robert Griffin was winner of the cup over Robert van der Voort and Worth Mackie running a close second.

During the year matches are scheduled with other colleges of the State. There were a greater number of these outside games last year than during the 1927-28 season. The Guilford men have made enviable records at these times. This year the team showed up well in matches with both Catawba and Lenoir-Rhyne colleges.

The entire squad of last year constituted, with a few additions, the 1927-1928 squad. It seems that this athletic sport climbs higher each year in the schedule of athleties.

G. Yelverton, R. Van der Voort, C. Coble, S. Moore, B. Haworth, W. Mackie, F. Cox.

TENNIS SQUAD

The Tennis Squad, although the smallest in number in comparison with the squads of the other major sports, is nevertheless one of the strongest. Its new members this year made a remarkable record. Professor Pancoast has coached tennis for the past number of years. He puts his entire interests in the sport and makes it appeal to those who take part in the tournaments.

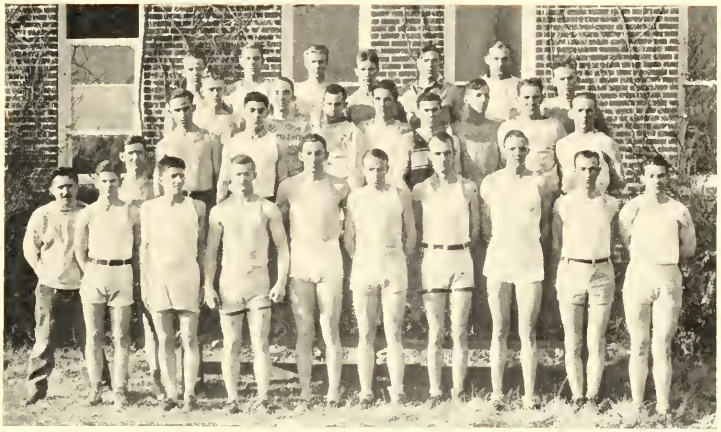

S. Boose, E. Haworth, J. Phillips, J. Cude, R. Biles, A. Smith, B. Newlin.
V. Wyrick, E. White, W. Steele, P. Jassimedes, H. Taylor, R. Ayers, B. Andrew, W. Ward.
M. Ayers, H. Ragan, R. Hodgin.
Dr. Ott, Geo. Allen, G. Allen, F. Pate, F. Holt, S. Moore, O. Short, C. Coble, I. Newlin, H. Moore.

TRACK SQUAD

During the past two years Track has made a climb from a squad composed of a very few men interested in running one-half a mile to a polished, well-trained group of men. Last year official meets were held for the first time, both between classes and with other colleges, chief among the latter were with High Point and Catawba colleges.

In the State Meet two Guilford men took places. Pate tied for second place in the pole vault and Coble won third place in the long distance run.

The inter-class Meet held in March was won by the Junior class.

This recent development in Track is largely attributed to Dr. Ott who has worked consistently in raising its standards for the past two years.

BASEBALL SQUAD

The squad this season is composed of a number of new men, and several who are going out for baseball for the first time. In this new addition may be found new pitchers, fielders, and a new catcher. Prospects are favorable for a successful season with Rabb and Coltrane at the pitchers' plate.

BASEBALL

CRAWFORD
Coach

GRIFFIN
Captain

Schedule 1927-1928

High Point League	There
Greensboro Patriots	Guilford College
Davidson College	Guilford College
Medical College of Virginia	Stadium
Lenoir-Rhyne College	There
Wake Forest College	Guilford College
Elon College	There
Lynchburg College	Guilford College
Lenoir-Rhyne College	Guilford College
Elon College	At Siler City
Lynchburg College	There
Bridgewater College	There
Quantico Marines	There
Shenandoah College	At Dayton, Va.
Medical College of Va.	At Richmond, Va.
William & Mary College	There
Catawba College	Guilford College
Davidson College	There
Wake Forest College	There
The University of North Carolina	There
Atlantic Christian College	Guilford College
Elon College	Guilford College
Catawba College	There

RESUME OF BASEBALL

HOYLE, *Manager*

THE QUAKER COLLEGE has long been known for its baseball enthusiasts and such stars as Zachary, Shore, Ferrel, and Smith; men who are well worthy of mention.

In 1927, the team was good but erratic. It won from some of the best clubs in the State, and lost to a few of the weakest. The season was featured by the 4-3 victory over Elon at the beginning of the year. Coltrane pitched a fine game and deserved much credit for the victory. The Quantico Marines were also beaten for the second time in as many years. This was a feat which had not been accomplished by any other college in the State. Rabb pitched for this game, and also for the game against Lenoir-Rhyne, in which the Quakers made a 6-2 victory. These heavy hitters were completely at his mercy for the whole nine innings.

This year the Guilford team faces one of the hardest schedules it has had in some years. Many of the larger colleges of both Virginia and North Carolina are to be met. From last year's squad there are ten letter men left and of the new men there are several who are making good appearances. The pitching squad is intact from last year and the new material gives evidence of strong reinforcements.

FEATURES

Unity with the Creation

YOUNG MEN'S CHRISTIAN ASSOCIATION

BERTA HOLLADY

YOUNG WOMEN'S CHRISTIAN ASSOCIATION

BYRON HAWORTH

"For I learned that God dwells not in temples made with hands, but in human hearts."

HENRY CLAY LITERARY SOCIETY

Laura Ballinger

ZATASIAN LITERARY SOCIETY

Charles Coble

"Fellowship with one another."

WEBSTERIAN LITERARY SOCIETY

CARRIE TEAGUE

PHILOMATHEAN LITERARY SOCIETY

LESLIE MURPHY

"Go not forth to the aggravating part."

MEN'S ATHLETIC ASSOCIATION

ANNIE LEE BOND

WOMEN'S ATHLETIC ASSOCIATION

WALTER ROBERTSON

"Your carriage and life may preach among all sorts of people."

MINNESINGERS GLEE CLUB

CATHERINE COX

EUPHONIAN GLEE CLUB

HOWARD TRIVETTE

"I was moved also to cry against all sorts of musick."

MEN'S STUDENT GOVERNMENT

ESTHER REECE

WOMEN'S STUDENT GOVERNMENT

ROBERT VAN DER VOORT

"Their joy shall never man take from them."

DRAMATIC COUNCIL

LENA FARLOWE

DEBATING COUNCIL

SARA EDGERTON

"The people began to be a little rude."

GUILFORDIAN BOARD

VIRGINIA RAGSDALE

QUAKER STAFF

JOSEPH COX

"I was to famish them from words."

JOKES

The Standing Joke

INTRODUCTORY

There has been much controversy over the contents of this division of *The Quaker*. The question under discussion was whether to fill this space with cartoons or pictures of the Freshman class. Either of these two methods might have been humorous, but rather expensive; consequently the old Spanish game was adopted.

Since this game is so intimately connected with certain prominent departments at Guilford, these departments have given us a method of arrangement.

DEPARTMENT OF ATHLETICS

Wrestling:

It has been reported that we have professional wrestling talent on the campus. Don't be alarmed! Pete Murphy, a well known professional heavyweight, retired from the game in order to take up the profession of umpiring girls' hockey.

Pete, due to his sex appeal and mustache, has decided to go into the beauty parlor business.

Cowboy Francis, after a blooming beginning, retired from the profession because of losing his appetite.

Grott Hoyle was severely beaten by Napoleon Hire.

Gymnastics:

Goofy Check took a nose dive out of the balcony of the Gymnasium; reports have it that he was drunk on castor oil.

Football:

Dean Trueblood went out with the fellows at the first of the season. He was taken for a rat by Marshall, who resented what he took for an attempt to make an impression on the coach the first day.

Baseball:

Newspaper Headline: "Pat Crawford is sold to New York Baseball Team by Woman's Student Council."

Laura Ballinger, one of the girls' greatest baseball fans; she believes in a strong battery.

Archery:

Tiny Wilkins showed her skill the first day by shooting Marshall in the back. Not very sporting, of course, but it did make a hole in his coat.

Barn Climbing:

The energetic students who painted the sacrilegious motto on the horse barn show great ability. If they can do that well in the dark, what could they do in the day time! The question it, exactly which thirty persons on the campus did they want to send to be with his majesty, the Devil?

DEPARTMENT OF SCIENCE

Biology:

Charles Coble, scrutinizing his star fish as Miss Campbell came close, remarked: "I'll declare this is the most interestingest specimen we've studied."

During the same day Napoleon Hire looked up from lab work with the mournful exclamation, "I wonder if anyone in this row is as griped as I am!"

Rabb nearly swallows a segment of his earth worm thinking it a part of his sandwich; on Tuesday and Thursday he has breakfast from 9:45-10:30. His menu is as follows:

3 Peanut butter sandwiches.
$2\frac{3}{4}$ Hershey bars.
$1\frac{1}{4}$ Babe Ruths.
1 Goodbar.
3 sacks of peanuts.
1 pack of chewing gum.

Chemistry:

Two well known seniors refused an invitation to a senior reception in order to spend the night in the chemistry lab making ice cream.

Mathematics:

In a recent chapel talk by Dr. Binford he chose as his subject, "Procrastination and the Theft of Time." He advocates eight hours of work, eight hours of play, and it's nobody's business what we do the rest of the day.

We have a clipping from a Goldsboro newspaper which eulogizes and immortalizes Tew Sub 1 and Tew Sub 2. The paper states they are "the prides of their father and the jewels of their mother."

FACULTY FAVORITES

DEPARTMENT OF DISCIPLINE

The Administration has grave worries over the conduct of a certain senior, a well known man on the campus, whom it appears must be expelled or suspended for doing target practice with a 22 rifle. We sympathize deeply with the administration and suggest the man in question may have a wrong soul. This spiritual organ should be treated at once.

Out of the Mouths of Babes: Mary Catherine Davis: "Whose lawn mower is this?"

Milt: "It belongs to Herman White."

Mary: "Oh, I know him. I saw him and Ruth Lane in the graveyard."

A bill was introduced in the Henry Clay Literary Society by Senator Parker from Missouri which read as follows: Be it resolved and enacted in the Clay Senate here assembled that the men at Guilford be required to sip tea every Wednesday and Saturday afternoons. Senator Lemons replied to the effect that this would be unmanly for "red-blooded, glass eating, manly Americans." Senator Newlin responded with a proposed amendment which read: "The men of Guilford shall *sip* tea from cups; this will prevent the red-blooded, glass eating, manly Americans from *saucering* it."

Imagine Jo Paul in the role of chaperone!

The College expects to put George Hinshaw a museum at his death as Exhibit A for our department of discipline. A month's campus saved him $25.00 in coca colas, and brought out his native academic brilliancy as never before.

Ray Parrish, for failure to take proper care of himself after a serious operation, was forced to take a long night hike.

Chief among the names which demand the attention of the Conduct Committee is the time-honored name of Taylor. Young Taylor, Pres Taylor, is politically inclined. His older cousin is matrimonially inclined; they have came, they have saw, they have conquered.

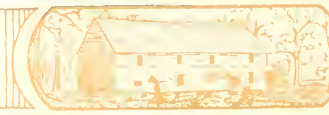

ROMANTIC LANGUAGE DEPARTMENT

Sighed Rachel Ives: "I love to ride."

W. D. Benton: "Kiddo, you'll have to if you ride with me."

Martin was kissing his mother.

Thelma King: "Oh look! He does it just like a big man."

Blanche Spencer, when asked to buy a *Quaker,* replied: "I don't think I shall. Warren is buying one."

Dean Trueblood was called to the New North Section one night on account of special noise. He found it proceeded from Rozelle's room where all of Cox Hall was congratulating him on receiving Katherine Owen's picture.

When the utopian Guilford has evolved to its highest peak with its winding golf courses, its discarded faculty mark system, its beautiful stadium, and its winning football team —it will be then that the alumni will construct an apartment house for married college students in order to make the problem of romance as beautiful and utopian as pictured by Dean Trueblood in his speech at the student-faculty banquet.

Professor Furnas has often been known to romanticise. "'Far from the maddening crowd,' securely entrenched in the saintly, traditional walls of dear old Earlham, that fount of wisdom and inexhaustible reservoir of knowledge— I felt the spirit of the Lord within me, and after much fasting and travail of the spirit, decided to answer the call. Leaving Indiana, that great state where the grass is greenest, the birds more melodic, the maidens fairer and the jackasses longer-winded, I came South even as a missionary or a good Samaritan, to rid these benighted heathen of their piteous ignorance. But after tasting of my poetry they turn to Eddie A. Guest, and it seems doubtful if my attempt to put the fear of Shakespeare into their hearts will be successful."

DEPARTMENT OF RELIGION

Simultaneous Programs, Sunday Evenings

C. E. MEETING AT CHURCH

Song: Love Lifted Me.

Scripture Reading by Leader, Erwin Lemons.

"Sorrow is better than laughter: for by the sadness of the countenance the heart is made better."—Eccl. VII, 3.

Clippings from *C. E. World:*

"What C. E. Does for Me."—Scott Parker.

"What Christianity Means to Me."—Deborah Harvey.

"Why I want to be a Missionary."—Martha Armfield.

Solo: *Life Is Like a Mountain Railroad*—Paul Reynolds.

Sentence Prayers—By, Howard Taylor, Paul Jessup, Cranford Hoyle, and Laura Ballinger.

Duet: *He Walks with Me and He Talks with Me*—Gertrude Hinshaw and Catherine Cox.

Closing Song: *Brighten the Corner Where You Are.*

HERETIC CLUB AT HOME OF CHIEF HERETIC

Subject: Why Go to Church?

Discussion of articles in the *American Magazine* by Eddie Guest and W. O. Saunders.

Hearty approval of Saunders expressed by Joe Cox.

Proposition presented for the abolition of foreign missions. Herman White talked to the cause.

Discussion of the Trinity began. Soon drifts into companionate marriage and socialism. Alton Tew, Everett Beamon, and Jo Paul have read much of Ben Lindsey.

Alma Hassell argues that churches do more harm than good.

Mohammedanism receives favorable comment from Nell Thomas and Talmadge Knight.

Boys go at ten o'clock, but girls stay until eleven.

DEPARTMENT OF RATOLOGY

Professor Emeritus — Howard Taft Taylor
Active Instructors — The Faculty
Assistants — Vaughn Wyrick and Talmadge Knight

RESUME

Among the things taught in this course are Culture, Astronomy, Helpfulness, Gravity, Physics, Algebra, Hygiene, and Poetry. The success of the course is shown in the following instances:

Culture:

Freshman, allowing his knife to pause momentarily on its way to his mouth with a cargo of peas, "It will be a good thing to break up the stag tables, I reckon. It will certainly teach some of the boys manners."

Astronomy:

In an exam the question was asked, "What causes day and night?" The answer was, "In the day time the earth revolves about the sun. At night it revolves about the moon."

It soon became apparent that one star, our Sonny, and the objects which revolve about him were responsible for the most of the general nuisance on the campus.

Helpfulness:

Incidentally, the aforementioned satellite is one of the chivalrous youths who, though involuntarily, cleaned off the girl's tennis courts for them one midnight.

Gravity:

The law of gravity was clearly explained, but Goofy Check tried to fly off the balcony in the Gym before he discovered the importance of the law.

Physics:

When on an examination a professor asked the question, "If a rock were dropped in a well eighty feet deep, how long would it be before the splash could be heard?" A Freshman assured him that, "It would not take very long."

Algebra:

Professor Pancoast: "Explain that problem to me, sir."

Lucy: "I am unable to do so."

Another student was found who was able to explain in full. After a somewhat drawn out elucidation, Lucy inquired sweetly, "Do you understand it now?"

Hygiene:

The Freshman girls created quite a commotion when they held to their lawful rights and refused to allow the Junior girls to take possession of the bath tubs before five o'clock one afternoon when, for some unaccountable reason, they came from gym class earlier than usual.

Nor were the boys without their bathing scandal, as the inmates of Archdale can readily testify. Rex Beach, in the face of very unusual circumstances, used the major portion of President Taylor's shaving cream to take a bath.

POETRY

RAT, RAT, RATOLOGY

"What is my next question?" the Doctor said
With a quizzical smile he scratched his head.
"I hardly know," answered President Taylor,
As his lips grew pale and his cheeks grew paler.

"But listen to me," said Dr. Shine,
"What is your answer to this of mine?
What do you know of a Mastodon?"—
Poor Harper's face grew sad and wan.

"I say, McKinley," said Dean Trueblood,
"Is this discussion doing you any good?"
"No, Dean," he said, "I'll say it's not:
In my opinion it is just all rot."

In spite of the jokes and many a smile,
Ratology has really been worth while.
The work has been hard, but the time well spent.
You have seen above the fun that it's lent.

Floyd Pate writes a new song hit entitled, "Purple Purgatory." He sings to the tune of "Blue Heaven" when he has a stag table to attend to in the dining room.

French Holt conjugates the irregular verb *lego*.

lego—I leg

legas—you leg

legat—he, she, or it legs

legamos—we leg

legatis—you all leg

legent—they leg

Tommy, the observing head waiter. He times the closing of the breakfast door with the arrival of certain superiors.

After being reprimanded a few more times and cautiously advised, perhaps Apple will learn some day that some persons demand fifteen minutes in which to eat a meal instead of fourteen and three-quarters.

Grott and Marshall went into cahoots on their table waiting proposition. The result was Grott got the work and Marshall got the cahoots.

Even the "stags" fail to find a flaw in the Boose-Ward combination.

If Robbie attains the speed in table waiting which he has already attained in verbal combat, the Administration will not hesitate to recommend him to the Ritz-Carlton force.

Tommy's worthy successor, Steele, has tightened up a bit and increased the speed of the daily morning track-meet from Cox to Founders.

Rock keeps the job, not for the cash, but for the added hash he gets.

To that uncomplaining soul of cheerfulness who is ever willing to serve his fellow men with two cereals or a double helping of dessert, and for his obliging disposition, we do hereby dedicate this page to the honorable Edward B. Moore, Junior.

LOVELY MOLLY B.

By Ira Newlin.

Many and many a year ago in a college on the lea
There lived a maid whom you may know by the name of Molly B.
I was a fool and I broke the rule in that college on the lea,
And she lived with the thought and no other thought than to be a plague to me.

She was like a hearse, an awful curse, this awful Molly B.
I hated her at first and then I got worse and swore at the lady, you see.
This made her raw and she got the law after my room mate and me,
She followed my trail and got me in jail this terrible Molly B.

She practiced her code as I worked the road, the lady Molly B.
As I struggled away from day to day because I could pay no fee,
But now I've reformed and my heart is warm; I have no other plea
But that I may travel without the babel of the lady named Molly B.

A TRIBUTE TO THE SKY LARKS

Among the blooming peaches when the rose buds are in bloom,
And the social has assembled we hear the "Sky Lark's" tune.
In balconies of flivvers their tactics are the same,
And though you are as dumb as we are, I'm sure you've heard their fame.

NOTE: The next three verses of this immortal ode were censored due to too much historic data being exposed.

ADS
NO KICK COMING
WHEN DEALING WITH
OUR
ADVERTISERS
PANK
SID

SOUTHERN COACH COMPANY

Hourly Service

GREENSBORO—CHARLOTTE

◆ ◆ ◆

Modern Equipment

◆ ◆ ◆

Busses Chartered for Athletic Teams and Glee Club Trips

KENDALL
The Printer

The best printing—
the best service

Official Printer for the Guilford College Glee Club and other Organizations for four years.

216 North Elm Street

GREENSBORO, N. C.

You will find a complete line of Radios, Hardware, and Sporting Goods at this store.

Buy at—

ODELL'S

—Where Quality Tells

GREENSBORO, N. C.

No matter what your future calling, Pilot protection can help you attain your goal.

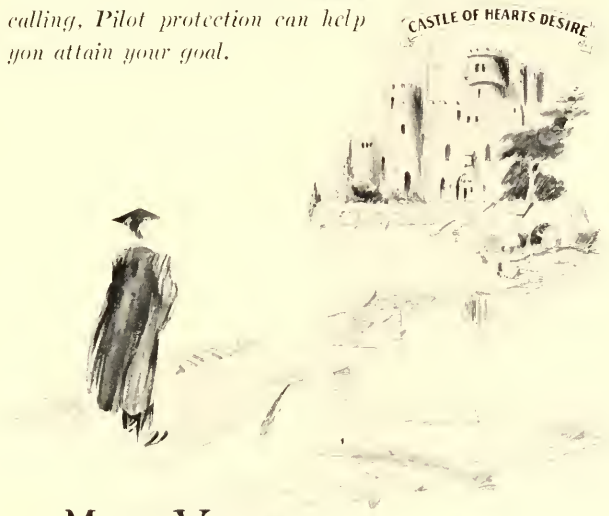

May Your Sheep Skin Prove a Magic Carpet

"A Quarter Century of Success"

Pilot Life Insurance Company

GREENSBORO, N. C.

A. W. McAlister, President

STYLES THAT APPEAL TO THE COLLEGE MEN!

Here in the Carolina's greatest clothes shop are featured just such styles as will appeal to all ages of men, whether in the classes at college or in the business world. Thirty-eight years of service to the men of old Guilford has made *Vanstory* clothes their favorite.

Vanstory
CLOTHING COMPANY
Chas H McKnight, Pres and Mgr.

C. H. McKNIGHT, *Pres. & Mgr.*

JOS. J. STONE & CO.

PRINTERS, ENGRAVERS,
BINDERS

Office Equipment and Supplies

GREENSBORO, N. C.

J. ELWOOD COX MFG. CO.

ESTABLISHED 1868

Manufacturers of

HARDWOOD DIMENSION
STOCK
DOGWOOD, PERSIMMON
HICKORY

J. Elwood Cox, President
Joseph D. Cox, Sec. & Treas.

HIGH POINT, N. C.

J. W. Sechrest *Established* 1897 R. H. Sechrest

J. W. SECHREST & SON

FUNERAL DIRECTORS
AND EMBALMERS

Ambulance Service

High Point, North Carolina

Telephone 349

R. K. STEWART & SON

CONTRACTORS

Member Associated General Contractors of America, Inc.

Commercial National Bank Building, High Point, N. C.

PHONE 2659

FOOTBALL BASKETBALL

WE

Lead In Sporting Goods

BEESON HARDWARE COMPANY

HIGH POINT, N. C.

Retail and Wholesale

Track—Tennis—Baseball

705 N. Liberty St. Telephone 787

CUDE FURNITURE COMPANY

The Home Furnishers

WINSTON-SALEM, N. C.

See Our Line of

RANGES, HEATERS, DRUGGETS, KITCHEN CABINETS

Cash or Credit

THE COMMERCIAL NATIONAL BANK

Of HIGH POINT, N. C.

SAVE BY SYSTEM

You will have
$100
in less than 1 year
by depositing $2 a week.

You will have
$500
in approximately 3 years
by depositing $3 a week

You will have
$1,000
in less than 4 years
by depositing $5 a week

You can accumulate a definite sum of money in a stated period of time by a systematic plan of regular deposits at compound interest.

J. ELWOOD COX, President; C. M. HAUSER, Vice-Pres.; V. A. J. IDOL, Vice-Pres. & Trust Officer; C. H. MARRINER, Cashier; E. B. STEED, Asst. Cashier; W. T. SAUNDERS, Asst. Cashier; J. W. HIATT, Asst. Cashier.

CAPITAL AND SURPLUS	$ 2,000,000.00
TOTAL RESOURCES	12,000,000.00

A. S. PARKER
1st Vice-Pres. and Treas.

R. F. DALTON
President

W. F. SNOW
2nd Vice-Pres. and Supt.

SNOW LUMBER COMPANY

Lumber, Sash, Doors, Blinds, Etc.

HIGH POINT, N. C.

◆ ◆ ◆

H. M. ARMENTROUT
Secretary

CARTER DALTON
Vice-Pres. and Gen'l Counsel

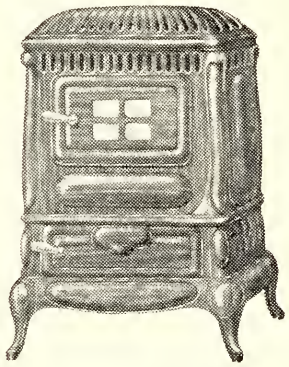

See Us for Circulators Stoves
Malleable Steel Ranges
Everything in Hardware
SOUTHSIDE HARDWARE CO.
523-525 So. Elm St.
Greensboro, N. C.

1915—Thirteen Years Furnishing Successful Homes—1928

Every day in the year that you visit us, you'll find us selling furniture that won't come back to customers who will. And our long list of friends continues to grow.

MORRISON-NEESE FURNITURE CO.

One of the South's Wonderful Stores

112 S. Greene St. GREENSBORO, N. C.

Drapery - Floor Coverings - Furniture

RAINBOW CAFE

Eating Headquarters for Guilford Men

Day and Night

Opposite Jefferson Standard on Market Street

LAMB'S AUTO SERVICE

Gas & Oil

First Class Repairing of All Kinds

Reasonable Rates
Don't cuss; call US

E. E. Lamb, Prop.

PLEASANT'S MERC. COMPANY

College Headquarters
The Place to Eat

SANDWICHES AND DRINKS, CANDIES OF ALL KINDS.

A graduate of the college recently asked a class in grammar grade English to give a sketch of the life of O'Henry. The following was one of the replies: "O'Henry was born in Boston. He was an English writer. He liked poetry and was highly educated at Guilford College."

CHARLOTTE ENGRAVING COMPANY

INC.

Engravers

1928 QUAKER

Guilford College's Finest Year Book

REGISTER OF STUDENTS

GRADUATE STUDENTS

SENIOR CLASS

Atkinson, Lois Mrytle.....Guilford College, N. C.
Ballinger, Laura Ida.....417 N. Spring St., Greensboro, N. C
Boose, Glenn Oscar.....R. F. D. 2, Winston-Salem, N. C.
Braxton, Hattie Evelyn.....Snow Camp, N. C.
Cox, Joseph John.....High Point, N. C.
Cox, Sudie Draughon.....R. F. D. 2, Princeton, N. C.
Griffin, Robert Brown.....Woodland, N. C.
Hall, Ruby Rivers.....Roseboro, N. C.
Hassell, Alma Lolene.....Jamestown, N. C.
Haworth, Byron Allen.....Burlington, N. C.
Helms, Francis Virginia.....Monroe, N. C.
Hodgin, Annie Smith.....Guilford, N. C.
Hodgin, Mary Eugenia.....Guilford College, N. C.
Holladay, Berta Phoena.....1205 Spring Garden St., Greensboro, N. C.
Horney, Ruth Anne.....R. F. D. 2, High Point, N. C.
Jinnette, Sarah Gertrude.....R. F. D. 2, Bentonville, N. C.
Kendall, Tabitha Louise.....Guilford, N. C.
Lane, Ruth Elizabeth.....Tyner, N. C.
Mackie, Walter Worth.....Yadkinville, N. C.
Neece, Espie Norah.....Climax, N. C.
Newlin, Ira Guthrie.....Saxahapaw, N. C.
Newlin, Orlin Charlie.....Saxahapaw, N. C.
Pate, Floyd Clarkson.....R. F. D. 2, Goldsboro, N. C.
Reynolds, Joshua Paul.....Guilford College, N. C.
Richardson, Lillie Mrytle.....Benaja, N. C.
Robertson, Walter Lee.....132 Granite St., Mount Airy, N. C.
Sink, Joseph Carl.....F. F. D. 1, Lexington, N. C.
Smith, Albert Lee.....Pikeville, N. C.
Stinson, Nell Eliza.....R. F. D. 1, Goldston, N. C.
Wagoner, Annie Elizabeth.....Gibsonville, N. C.
Wilkins, Sallie Vann.....R. F. D. 1, Rose Hill, N. C.
Williams, William Waldo.....East Bend, N. C.

JUNIOR CLASS

Beachom, Lois Ruth.....Star, N. C.
Beamon, Joseph Everette.....R. F. D. 6, Elizabeth City, N. C.
Benton, Mills Scott.....Sunbury, N. C.
Chadwick, Ethel Jewell.....Jamestown, N. C.
Chaffin, Pauline.....Calahaln, N. C.
Collins, Gurney Lee.....Goldsboro, N. C.
Davis, Walter Ray.....Yadkinville, N. C.
Davis, Winnie Elsie.....R. F. D. 3, Mocksville, N. C.
Edgerton, Sara.....37 Elmhurst Ave., Trenton, N. J.

Gamble, Mattie Myray.....R. F. D. 1, Randleman, N. C.
Hadley, Tom McKinley.....Saxapahaw, N. C.
Hammond, Leah Elizabeth.....Farmer, N. C.
Hazard, Alice Blanche.....Union Springs, New York
Henley, Bernice Diffee.....Box 1219, Greensboro, N. C.
Hire, Gertrude Elizabeth.....R. F. D. 1, Winston-Salem, N. C.
Hoyle, James Cranford.....Gaffney, South Carolina
Hunt, William Alden.....East Bend, N. C.
Ives, Rachel Elizabeth.....North Wilkesboro, N. C.
Jassimedes, Paul Christos.....437 E. 147th St. New York City
Kimrey, Mildred Mae.....R. F. D. 1, High Point, N. C.
King, Thelma May.....Box 1369, Greensboro, N. C.
Levering, Elizabeth Berta.....Guilford College, N. C.
McBane, Ollie Victoria.....Saxapahaw, N. C.
McPherson, Eunice.....Snow Camp, N. C.
Marshburn, Nancy Edith.....Guilford College, N. C.
Mitchell, Sara Bernice.....King, N. C.
Moon, Turner.....Guilford College, N. C.
Moore, Stanley.....Guilford College, N. C.
Neal, Claudia Belle.....Walnut Cove, N. C.
Neal, Mary Matthews.....Meadows, N. C.
Osborne, Frances Hartsell.....Pleasant Garden, N. C.
Owen, Kathryn Amanda.....136 Pine St., Mount Airy, N. C.
Paul, Josephine Ring.....Terrace Ave., Elkin, N. C.
Pearson, Mary Newlin.....R. F. D. 2, Dudley, N. C.
Proctor, Rose Mae.....Spring Hope, N. C.
Reece, Esther Griffith.....Guilford College, N. C.
Reynolds, Margaret Kathleen.....R. F. D. 6, Greensboro, N. C.
Rozell, Edwin Hewitt.....Salt Point, New York
Saunders, Virginia.....Mount Airy, N. C.
Shipp, Mabel Byrdell.....1404 East Walnut St., Goldsboro, N. C.
Shore, Fanny Della.....Booneville, N. C.
Spencer, Blanche Elizabeth.....112 Pinner St., Suffolk, Va.
Steed, Neola Elizabeth.....Jamestown, N. C.
Steele, Wilmer Larkin.....Kelton, Pa.
Strickland, William Justice.....R. F. D. 2, Bailey, N. C.
Taylor, Genatus Warren.....Spring Hope, N. C.
Thomas, Nellie Victoria.....King, N. C.
Thompson, Ilena.....Snow Camp, N. C.
Trivette, Howard Vandyke.....1234 Patterson Avenue, Winston-Salem, N. C.
Wharton, Richard Goode.....Ruffin, N. C.
White, Nancy Moorman.....Franklin, Va.
Wilkins, Mary Lou.....R. F. D., Rose Hill, N. C.

SOPHOMORE CLASS

Atkinson, Robert Henry.....Goldsboro, N. C.
Ayers, Robert Dick.....Summerfield, N. C.
Barnes, Marie Antoinette.....Roxobel, N. C.
Best, Sallie Belle.....Bentonville, N. C.
Blow, Gertrude.....Rich Square, N. C.
Bullard, Annie Ruth.....Roseboro, N. C.
Bundy, Ruth.....Jamestown, N. C.

Cannon, Howard Lee.....Guilford College, N. C.
Chandler, Paul Thomas.....Broadway, N. C.
Coble, Charles Samuel.....Guilford College, N. C.
Coltrane, Paul.....Guilford, N. C.
Copeland, Mary Rhodes.....Windsor, N. C.
Cox, Alexander McNeil.....1110 Asheboro Street, Greensboro, N. C.
Cox, Catherine.....Clarkton, N. C.
Cox, Floyd Milton.....Climax, N. C.
Edwards, Frazier McLean.....R. F. D. 2, Guilford College, N. C.
Farlow, Lena Gertrude.....Guilford College, N. C.
Finison, J. Holt.....Troy, N. C.
Francis, Luther Edgar.....Francisco, N. C.
Garner, Viola M.....Climax, N. C.
Hayworth, Evelyn Elizabeth.....Jamestown, N. C.
Hinshaw, George.....Yadkinville, N. C.
Hire, Eugene Salathiel.....R. F. D. 1, Winston-Salem, N. C.
Holt, Isaac French.....R. F. D. 1, Saxapahaw, N. C.
Hutchens, William Patterson.....East Bend, N. C.
Jackson, Frances Mae.....2025 Asheboro St., Greensboro, N. C.
Jarrett, Mary.....R. F. D. 7, Hayesville, N. C.
Lassiter, Mary Ellen.....Rich Square, N. C.
Lemons, Ervin Andrews.....115 Maple St., Reidsville, N. C.
Lindley, Eunice Elizabeth.....Snow Camp, N. C.
Marshall, Reginald Spencer.....Germanton, N. C.
Melvin, Loyless Howard.....1055 Asheboro St., Greensboro, N. C.
Monroe, Lola Mae.....Star, N. C.
Murphy, Leslie.....Davis, N. C.
Neal, Annie Kate.....Walnut Cove, N. C.
Newlin, Benjamin Barclay.....Saxapahaw, N. C.
Newlin, Delmas.....Saxapahaw, N. C.
Newlin, Mahlon Hale.....Saxapahaw, N. C.
Parker, Alvin Scott.....Hillcrest Drive, High Point, N. C.
Parrish, Vernon Ray.....Caraway, N. C.
Patrick, Rembert Wallace.....Oakwood School, Poughkeepsie, N. Y.
Peele, Miriam Elizabeth.....Guilford College, N. C.
Regan, Horace Smith.....Archdale, N. C.
Ragsdale, Virginia.....Jamestown, N. C.
Ray, Annie J.....Gibsonville, N. C.
Sink, Olin.....Lexington, N. C.
Spivey, Currie Bird.....Cameron, N. C.
Stuckey, Katie Pearle.....Kenly, N. C.
Teague, Carrie Nation.....Snow Camp, N. C.
Tew, William Alton.....Goldsboro, N. C.
Trueblood, Clare Andrew.....Guilford College, N. C.
Van der Voort, Robert.....940 N. Lincoln Ave., Pittsburgh, Pa.
Winslow, Lena.....Belvidere, N. C.
Yelverton, George Aldon.....Fremont, N. C.
York, James.....Olin, N. C.
Zachary, Hazel.....Snow Camp, N. C.

FRESHMAN CLASS

Allen, George C.	R. F. D. 1, Snow Camp, N. C.
Allen, Graham Lester	R. F. D. 1, Snow Camp, N. C.
Alley, James Granville	Guilford College, N. C.
Alley, William	Guilford College, N. C.
Andrew, Bunyan H.	Snow Camp, N. C.
Andrew, Verna	Snow Camp, N. C.
Armfield, Martha Ragan	High Point, N. C.
Ayers, Charles Marion	Summerfield, N. C.
Bass, Minnie Mae Paulin	R. F. D. 1, Goldsboro, N. C.
Beach, Ben	Hudson, N. C.
Bizzelle, Susie Rogers	Kinston, N. C.
Boles, Ethel Lemae	Germanton, N. C.
Bond, Annie Lee	Windsor, N. C.
Boose, Samuel Alfred	R. F. D. 2, Winston-Salem, N. C.
Buyck, Mark	St. Matthews, S. C.
Cheek, Thomas J.	54 V St., N. W., Washington, D. C.
Chisholm, Herbert Dillard	Ramseur, N. C.
Cooper, Louise	Pelham, N. C.
Cox, James Roosevelt	317 Worth St., Asheboro, N. C.
Cox, Richard C.	630 Asheboro St., Greensboro, N. C.
Cude, Joseph S.	1828 Elizabeth Ave., Winston-Salem, N. C.
Cullipher, Edith	Merry Hill, N. C.
Davis, Irwin	R. F. D. 4, Kenly, N. C.
Day, Rebecca Fair	R. F. D. 1, Walkertown, N. C.
Denny, Harry Calvin	R. F. D. 2, Greensboro, N. C.
Dillon, Mary Lee	Colfax, N. C.
Elliott, Argyle Elizabeth	Knottsville, N. C.
Faircloth, Sherman T.	R. F. D. 2, Roseboro, N. C.
Fawcett, Elma	19 Rosewood Ave., Asheville, N. C.
Fawcett, Margaret	19 Rosewood Ave., Asheville, N. C.
Fawcette, John Herbert	601 West Front St., Burlington, N. C.
Finch, Lucy	Guilford College, N. C.
Friddle, Mildred	R. F. D. 2, Stokesdale, N. C.
Fulk, Georgie Savannah	Pilot Mountain, N. C.
Futrelle, Mary Alice	203 Maple St., High Point, N. C.
Gamble, Richard Lee	Summerfield, N. C.
Gamble, Virginia	Summerfield, N. C.
Gough, Charles W.	Yadkinville, N. C.
Guthrie, Leona	Snow Camp, N. C.
Harper, James	Cameron, N. C.
Harris, Rachel	R. F. D. 4, Siler City, N. C.
Harvey, Deborah	25 E. 4th St., Media, Pa.
Hauser, Virginia	Germanton, N. C.
Hendrix, Dewey	Kernersville, N. C.
Hodgin, Evelyn	R. F. D. 1, Randleman, N. C.
Hodgin, Robert	Guilford College, N. C.
Hodgin, Russell	Ramseur, N. C.
Hollowell, Mary Esther	Guilford College, N. C.

Holton, Mabel.....Yadkinville, N. C.
Hood, Margaret Winslow.....R. F. D. 4, Goldsboro, N. C.
Hyatt, Harvey.....R. F. D. 4, Mount Airy, N. C.
Ingold, Mabel.....Pleasant Garden, N. C.
Jackson, Ivan.....R. F. D. 4, Mount Airy, N. C.
Jessup, Annie.....Guilford College, N. C.
Jessup, Paul Barker.....Guilford College, N. C.
Johnson, Ruby.....R. F. D. 4, Siler City, N. C.
Jones, Elizabeth Ferris.....Guilford, N. C.
Kilby, Belva Lee.....Hays, N. C.
Knight, Turner Talmage.....R. F. D. 2, Harmony, N. C.
Lindley, Esther Annie.....Snow Camp, N. C.
Lippencott, John P.....S. Church St., Moorestown, N. J.
McBane, William Pauline.....Snow Camp, N. C.
McCanless, Mattie Enola.....R. F. D. 1, Randleman, N. C.
Melville, Louise.....North Wilkesboro, N. C.
Melvin, Ora.....804 S. Aycock St., Greensboro, N. C.
Moore, Edward Burrough, Jr.....Liberty, N. C.
Moore, Harris.....Liberty, N. C.
Moore, Okel Ellwood.....Proximity, N. C.
Neal, Edna C.....Meadows, N. C.
Neese, Samuel Bryce.....Graham, N. C.
O'Quinn, Mary.....Star, N. C.
Osborne, Jay Norman.....Box 168, Greensboro, N. C.
Outland, Ruth.....Media, Pa.
Palmer, Kelly Neil.....Salemburg, N. C.
Parker, Molly Elizabeth.....204 McLaurin Ave., Laurinburg, N. C.
Phillips, Jesse Amos.....Leaksville, N. C.
Phillips, John Morton.....Leaksville, N. C.
Pringle, James Martin.....Guilford College, N. C.
Reece, Weldon Edgar.....Boonville, N. C.
Reich, Margaret.....Elkin, N. C.
Reynolds, Mary Alice.....R. F. D. 1, Randleman, N. C.
Robertson, Glenn Marion.....White Plains, N. C.
Rosenfelt, Irving.....790 Grote St., New York, N. Y.
Routh, Kenyon.....Granite Falls, N. C.
Scarboro, Ernest.....512 5th Ave., Greensboro, N. C.
Sears, Lockie.....East Bend, N. C.
Self, Loy E.....Lincolnton, N. C.
Shore, Nora Lula.....Yadkinville, N. C.
Short, S. Otis.....R. F. D. 1, Greensboro, N. C.
Siler, Ora Elmina.....Guilford College, N. C.
Sizemore, Merlie.....Yadkinville, N. C.
Smith, Annie Lee.....Trinity, N. C.
Smitherman, Sylvania.....East Bend, N. C.
Stafford, Ada Blanche.....R. F. D. 2, Kernersville, N. C.
Stanley, Annie Lavinie.....Guilford College, N. C.
Stevens, Effie G.....R. F. D. 4, Goldsboro, N. C.
Taylor, Howard Taft.....Siloam, N. C.
Templeton, Audrey.....Hays, N. C.
Templeton, Hazel.....Hays, N. C.

Few, Paul D. ..... Goldsboro, N. C.
Thomas, Phillip David ..... Guilford College, N. C.
Thurber, Frieda Louise ..... R. F. D., High Point, N. C.
Wafford, Edna ..... Rosemary, N. C.
Westmoreland, Joseph ..... Rural Hall, N. C.
White, Elwood ..... Belvidere, N. C.
White, Henry Piele ..... Guilford College, N. C.
White, Herman Ray ..... R. F. D. 1, Elizabeth City, N. C.
Wildman, Marion White ..... R. F. D. 1, Cedarville, Ohio
Williams, Theodore Taft ..... 247 N. Kerr St., Concord, N. C.
Williamson, Jesse B ..... Star, N. C.
Wilson, Francis Edward ..... Madison, N. C.
Winslow, Winnie Evans ..... Belvidere, N. C.
Woody, William Waldo ..... High Falls, N. C.
Wray, William Calvin ..... 515 Park Ave., Winston-Salem, N. C.
Wyrick, Vaughn E ..... 610 Julian St., Greensboro, N. C

IRREGULAR STUDENTS

Biles, Robert Blackwell ..... 1031 S. Main St., Winston-Salem, N. C.
Bunn, James A ..... Spring Hope, N. C.
Eagle, Eugene ..... 15 Angelo St., Winston-Salem, N. C.
Hackett, Mabel ..... R. F. D., Pleasant Garden, N. C.
Haworth, Herman Elvin ..... Danville, Ind.
Hendrix, Rosa Ella ..... R. F. D. 2, Kernersville, N. C.
Herdrix, Selma ..... 916 West Lee St., Greensboro, N. C.
Hinshaw, Gertrude ..... Emporia, Kansas
Joyner, Doris Chase ..... Walters, Va.
Rabb, William Moore ..... Lenoir, N. C.
Shore, Avery Clifford ..... Yadkinville, N. C.
Sink, Dermont Bryan ..... R. F. D. 1, Lexington, N. C.
Stafford, Allen Hale ..... R. F. D. 2, Greensboro, N. C.
Thompson, Clarence W ..... Rich Square, N. C.
Ward, William Alpheus, Jr ..... Rich Square, N. C.
Wildman, Ruthanna ..... R. F. D. 1, Cedarville, Ohio
Williams, H. Sinclair, Jr ..... 65 W. Corbin St., Concord, N. C.
Wooten, Orville Leroy ..... R. F. D. 6, Shawnee, Okla.
Zachary, Charlie Floyd ..... Saxapahaw, N. C.

SPECIAL STUDENTS

Newlin, Elbert Dewey ..... Guilford College, N. C.
Pearson, Clifton Cobb ..... R. F. D. 2, Goldsboro, N. C.

AN OUTLINE OF THE NEW CURRICULUM

FRESHMAN YEAR	SOPHOMORE YEAR	JUNIOR YEAR	SENIOR YEAR
6.—Natural Science.	6.—Physics & Social Science.	6.—Social Science.	6.—Philosophy and Religion.
6.—English.	6.—Literature and Art.	6.—Biblical Literature.	6.—Elective.
6.—Foreign Language.	6.—Foreign Language.	6.—Major or Related Subject.	6.—Major or Related Subject.
6.—Mathematics.	6.—Major or Related Subject.	6.—Major or Related Subject.	6.—Major or Related Subject.
6.—Major.	6.—Major.	6.—Major.	6.—Major.
2.—Physical Education.	2.—Physical Education.	2.—Physical Education.	2.—Physical Education.

In harmony with modern movements in higher education, Guilford College adopts a new arrangement of the work required of all students. It is the purpose to make this work progressive and to make it cover, in a general way, the arts and sciences. It is also the purpose to relate the knowledge gained to the common problems of life. A careful arrangement of these cultural studies in the upper phase of the curriculum saves the student's time and, therefore, allows greater opportunity for the study of the special field which the student may select for his major work. All the work is arranged in a sequence which is intended to call out, in a progressive manner, all the powers of the student.

FINIS

THE TRUE ATMOSPHERE OF SCHOOL AND COLLEGE

WE endeavor, in producing school annuals, to render a helpful and constructive service directed toward enabling a student staff to get out a representative, distinctive book *within their budget.*

In connection with our new and modern printing plant we maintain a large Art and Service Department where page borders, cover designs, division pages, and complete decorative and illustrative motifs are created and worked out.

The
QUEEN CITY PRINTING COMPANY
Where Better Printing Costs Less
CHARLOTTE, N. C.

A COMPLETE SERVICE FOR SCHOOL PUBLICATIONS

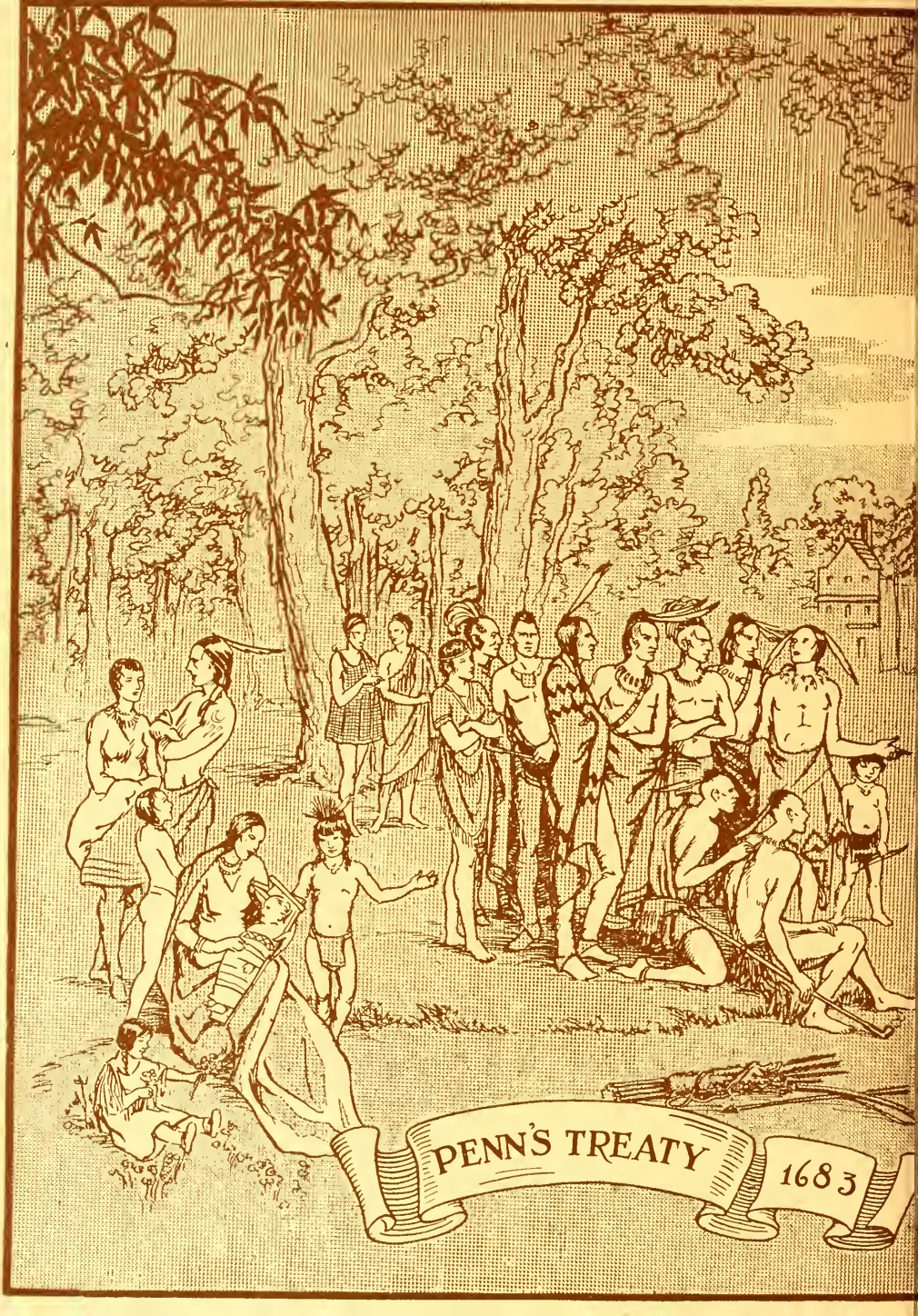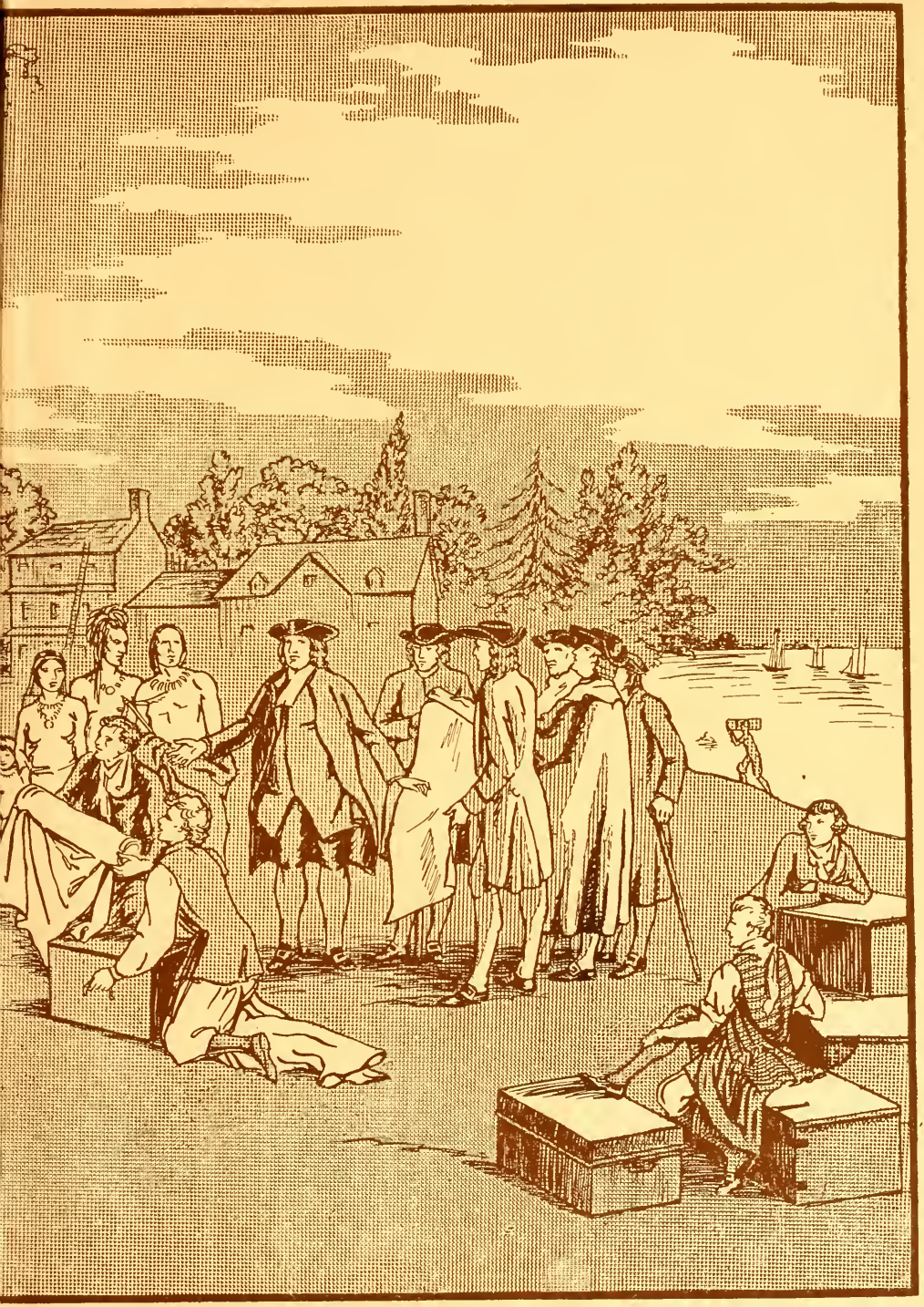
PENN'S TREATY
1683