



ROWAN PUBLIC LIBRARY  
SALISBURY, N.C.

ROWAN PUBLIC LIBRARY  
SALISBURY, NC



3907789528



**ROWAN PUBLIC**  
**LIBRARY**

**Donated by**

**James Staton**

GRANITE QUARRY HIGH SCHOOL  
GRANITE QUARRY, N. C.

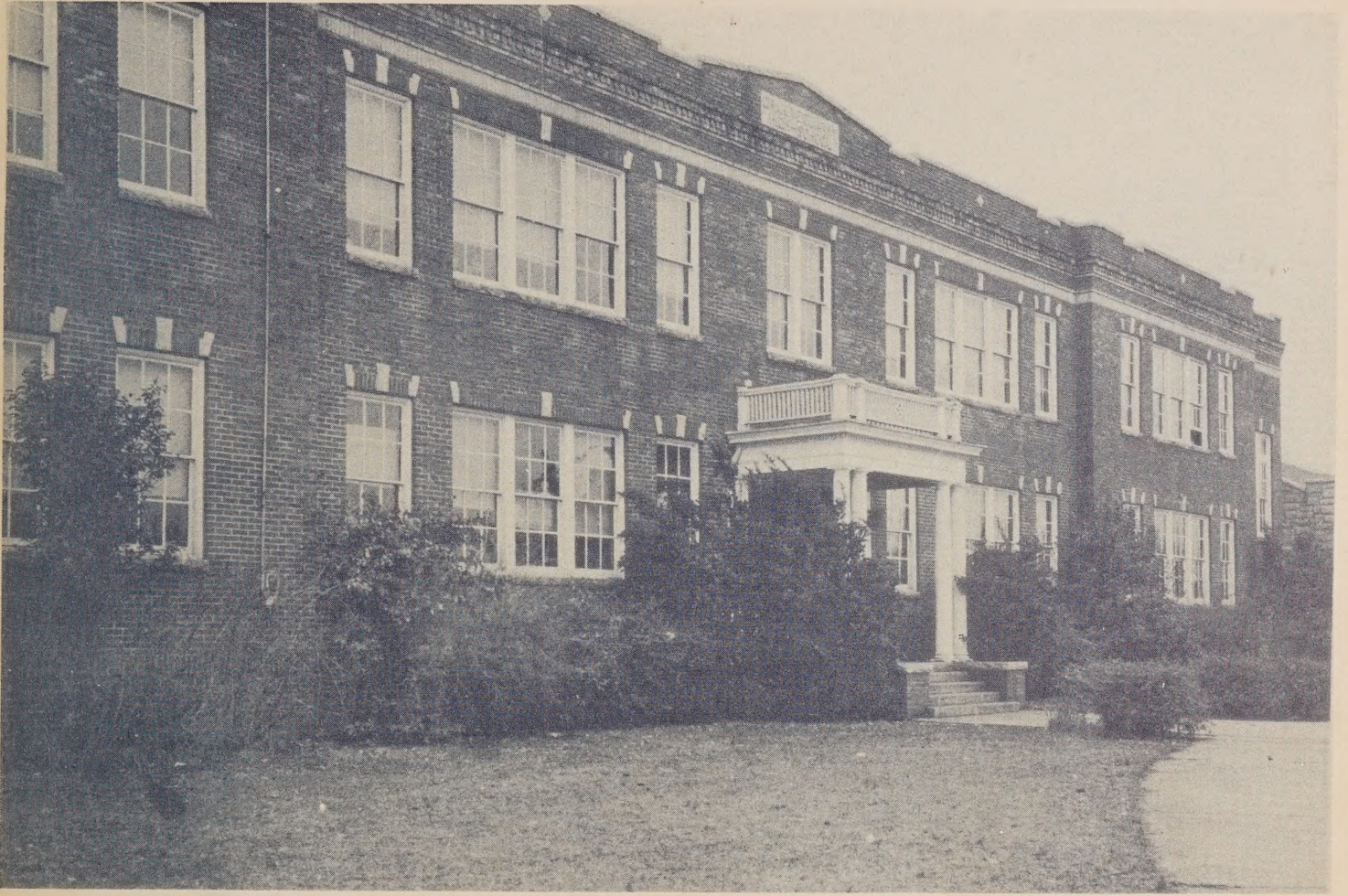

THE QUARRIER

**1945**

*Published by*

**THE SENIOR CLASS**



## DEDICATION

In recognition and appreciation of his loyal and friendly interest in us as students, and for his valuable assistance to us in all our undertakings we, the Senior Class of nineteen hundred forty-five dedicate this issue of The Quarrier to our principal,

MR. E. C. STATON

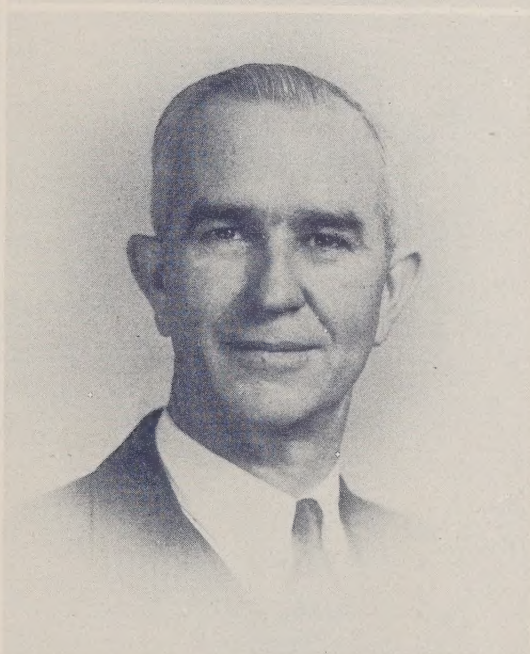
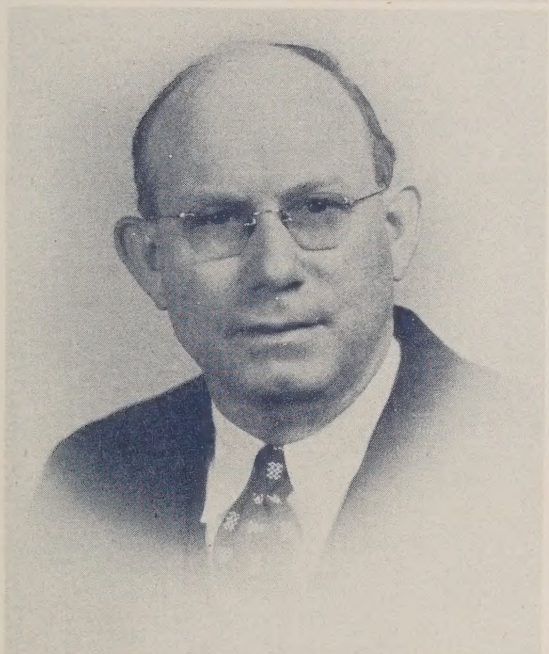
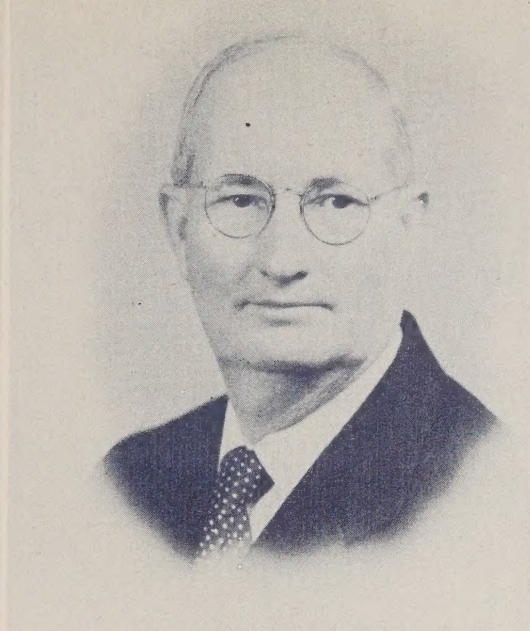
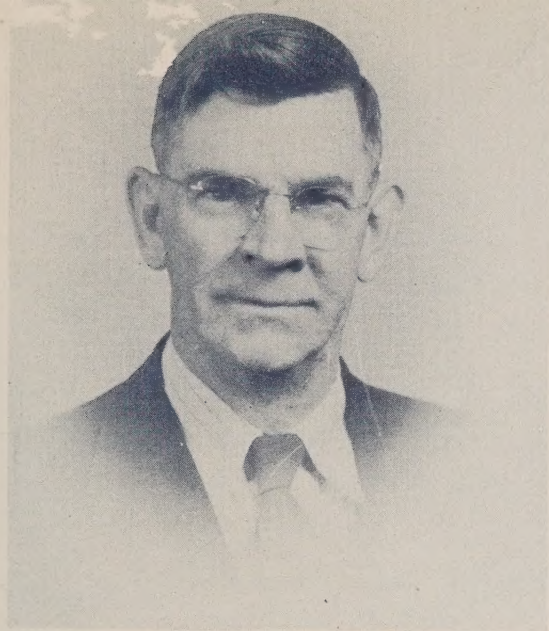

THE  
SCHOOL  
BOARD

MR. C. H. LYERLY

MR. R. L. WILLIAMS

MR. J. RAY McCOMBS

MR. C. L. FESPERMAN

MR. W. R. TREXLER, *Chairman*



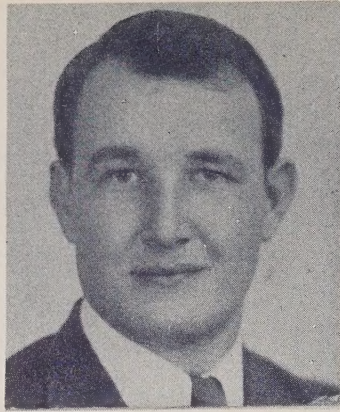

# FACULTY

E. C. STATON, A.B., M.A.  
Granite Quarry, N. C.

*Principal*

H. L. BRINKLEY, A.B.  
Lexington, N. C.

*History, Athletic Coach*



MRS. J. LEWIS SOWERS, A.B.  
Salisbury, N. C.

*English, Chemistry*

ANNIE LEE CRESS, B.S.  
Salisbury, N. C.

*Commercial Subjects*



MRS. H. P. BARRINGER, B.A.  
Salisbury, N. C.

*English*

W. L. RHYNE, A.B., M.A., B.S., L.S.  
Bessemer City, N. C.

*History, Math, French*

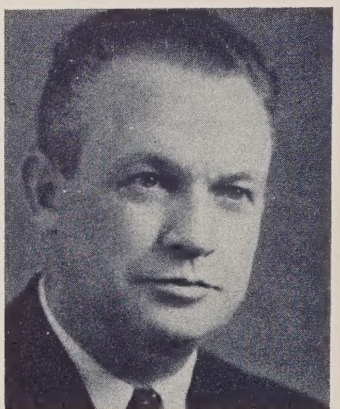

MRS. J. R. FELTS, JR., B.S.  
Mocksville, N. C.

*Home Economics*

JOHN J. WOLFE, B.S.  
Salisbury, N. C.

*Agriculture*



MRS. E. C. STATON, A.B.  
Granite Quarry, N. C.

*Eighth Grade*

GENIE FRANCES ROGERS, A.B.  
Denton, N. C.

*Eighth Grade*



# FACULTY

DORIS TAYLOR, A.B.  
Kershaw, S. C.

*Seventh Grade*

MRS. J. L. KIRK, A.B.  
Salisbury, N. C.

*Sixth and Seventh Grades*

CASSIE GRIFFIN  
Salisbury, N. C.

*Sixth Grade*

MRS. J. E. FISHER, A.B.  
Granite Quarry, N. C.

*Fifth Grade*

MRS. A. H. PEELER, A.B.  
Granite Quarry, N. C.

*Fourth and Fifth Grades*

DELLA POWLAS, B.S.  
Cleveland, N. C.

*Fourth Grade*

EDITH LYERLY, A.B.  
Granite Quarry, N. C.

*Third Grade*

MARY MELTON, A.B.  
Granite Quarry, N. C.

*Second and Third Grades*

HELEN HARRINGTON, A.B.  
Sanford, N. C.

*Second Grade*

MRS. REGINALD KIRCHIN,  
Granite Quarry, N.

*First Grade*





MRS. VIRGIL LYERLY  
Rockwell, N. C.

*Piano*



MRS. W. L. RHYNE, A.B.  
Salisbury, N. C.

*First Grade*

# THE 1945 QUARRIER

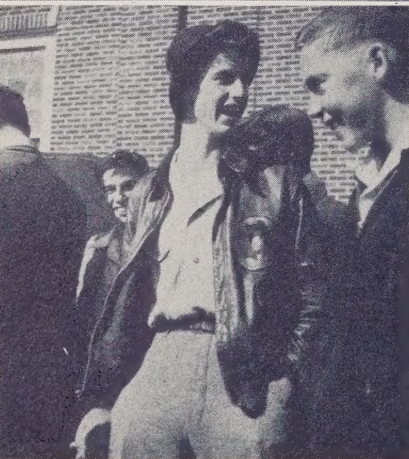



# SENIOR CLASS OFFICERS

PEGGY LYERLY.....*Secretary and Treasurer*

HAROLD MELTON.....*President*

NORMAN HOLSHOUSER.....*Vice-President*

## SENIOR SECTION →

### MOTTO

*The surest way not to fail is  
to determine to succeed*

### COLORS

*Blue and White*

### FLOWER

*Red Rose*

### MASCOTS



# SENIORS

ROSALIE THOMASINE ADAMS

*Leave silence to the saints.  
I am but human.*

VONNIE KESLER AGNER

*He who stop to look each way,  
Will live to drive another day.*

HELEN FRANCES BARGER

*Her eyes like wells, where sun  
lies too,  
So clear and trustful and brown.*

THELMA INEZ BERNHARDT

*Has tongue at will, and yet is  
never loud.*

ADA LUCILLE BOWERS

*She loves good ranging converse.*

JAMES ALBERT BROWN

*Happy am I, from care I'm free;  
Why can't they all be contented  
like me?*

NAOMI ELIZABETH BROWN

*She does with cheerful will, what  
others talk of while their hands  
are still.*

DORIS FAYE CORL

*Her hair is not more sunny than  
her heart.*

FRANCIS HAMPTON DOYLE

*A moral, sensible, and well-bred  
man.*

BILLY WEST EAGLE

*Sometimes I set and think  
And sometimes I just set.*

# SENIORS

VELMA RUTH EAGLE

*With a personality all her own.*

DAPHNEA ROSE EARNHARDT

*Her voice changed like a bird's  
There grew more of music and  
less of words.*

IRENE ELIZABETH ELIUM

*I hasten to laugh at everything,  
For fear of being obliged to weep.*

JAMES RICHARD ELLER

*A true friend is forever a friend.*

LOUIS BAXTER ELLER, JR.

*It's a short, short life we live  
here,  
So I'm living while I can.*

LAWRENCE LEE FINK

*He had two eyes as bright as a  
bean,  
And a freckled nose that grew  
between.*

EMMA LOU FISHER

*And her hair was black as night  
And her eyes were starry bright.*

PEARL LOUISE FISHER

*Speech is the fountain of thought.*

FRED THOMAS GHEEN

*The glory of young men is their  
strength.*

MARY ELLEN GIBSON

*The mildest manners and the  
gentlest heart.*

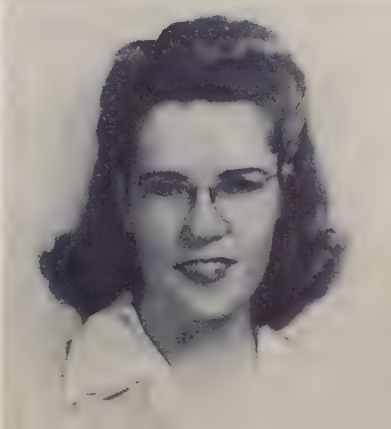
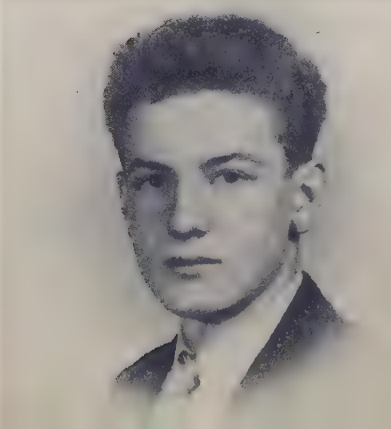
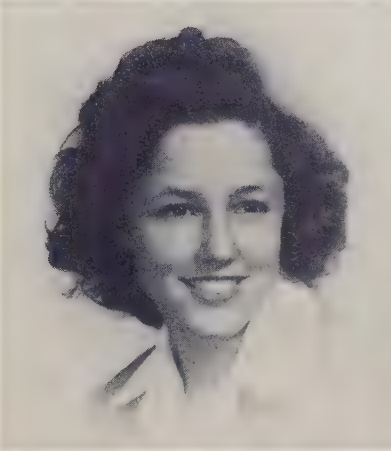
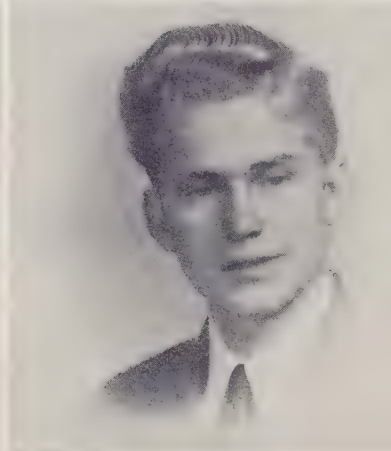
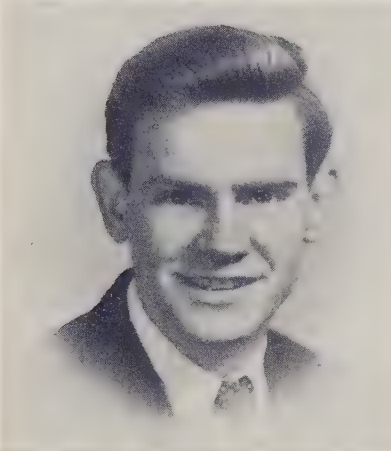
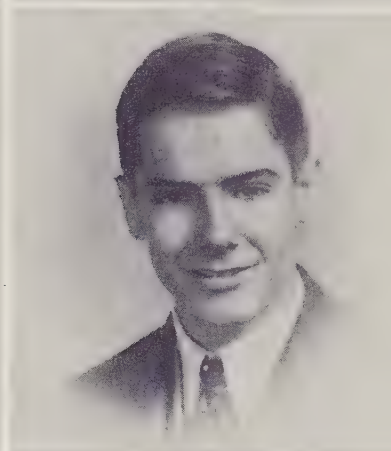

# SENIORS

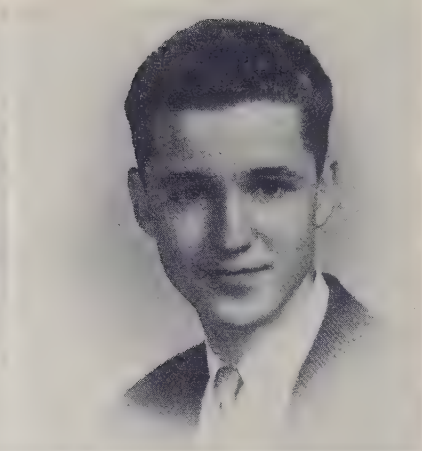
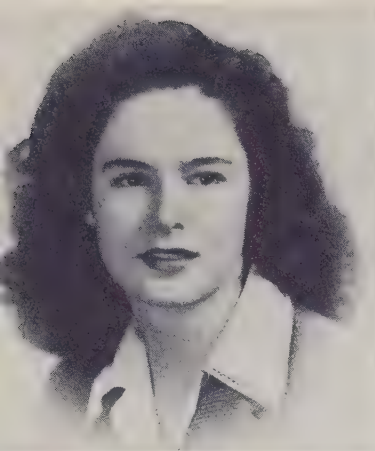

RUBY ALICE HAIRE

*She's all my fancy painted her;  
She's lovely, she's divine.*

ROBERT DONALD HOKE

*A good name is rather to be chosen  
than great riches.*

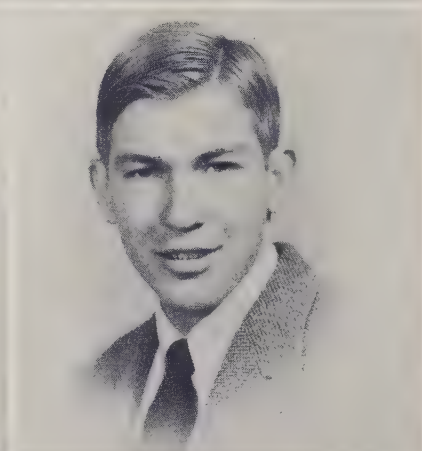
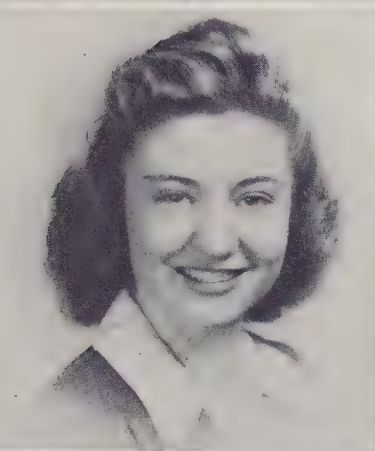

FRANCES JANE HOLSHOUSER

*Nobility is thine, and thy face  
is the reflection of thy nature.*

NORMAN KLUTZ HOLSHOUSER

*All great men are either dead or  
dying;  
I don't feel so well myself.*



RUBY OPHELIA HUDSON

*Well times silence, hath more  
eloquence than speech.*

FRANCES MARION HUNSUCKER

*A merry heart makes a cheerful  
countenance.*

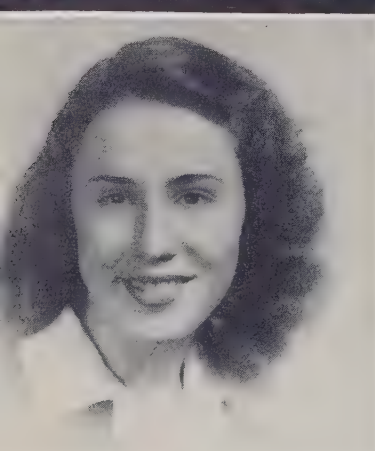

JEAN ELIZABETH KLUTZ

*A thing of beauty is a joy forever.*

RAY BANKS KLUTZ

*He sought to be a friend.*

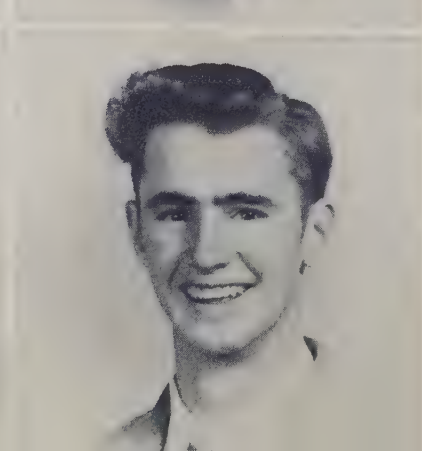
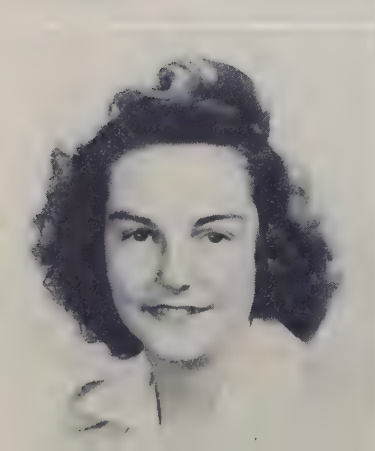

SUE CAROL KLUTZ

*Wit she has and joy in life.*

EDWARD LESLEY

*Must I study?  
What a waste of time.*

# SENIORS

VIRGINIA LURETTA LINGLE

*I think it well  
To be a little reserved*

THOMAS JOSEPH LYERLY

*A good disposition, I far prefer  
to gold.*

PEGGY GREY LYERLY

*It is nice to be natural  
When you are naturally nice.*

HAROLD SUMNER MELTON, JR.

*Stately and tall he moves in the  
hall,  
The chief of a thousand for grace.*

JACK ALLISON PAGE

*Not too serious, not too gay  
But a jolly good fellow in every  
way.*

DORIS ELIZABETH PEELER

*We were her friends together  
'Neath sun and shade.*

FRANKIE ELIZABETH POOLE

*A tall girl is always looked up to.*

MARION ADAIR REEVES

*Shall I go on?  
Or have I said enough?*

FRANK BURRAGE SHAVER

*I'll grow up yet.*

GROVER ALEXANDER SHOOK

*'Tis only noble to be good.*

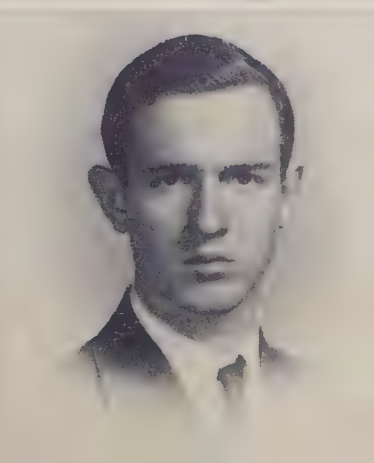
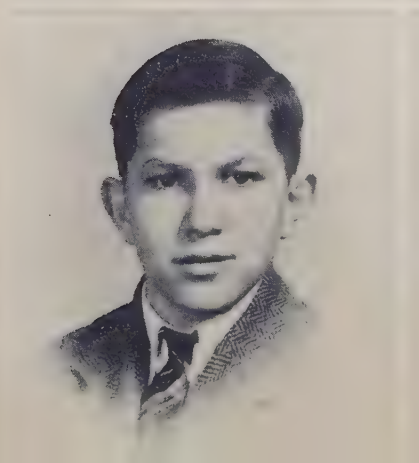
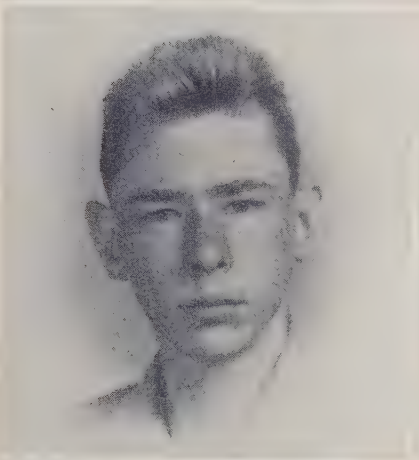
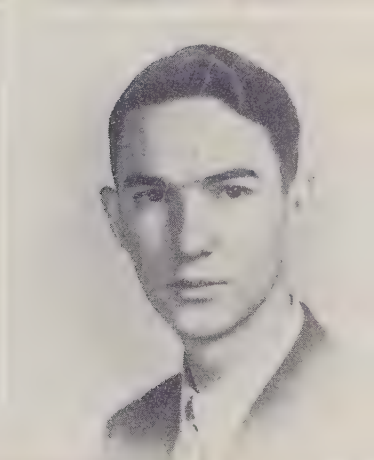
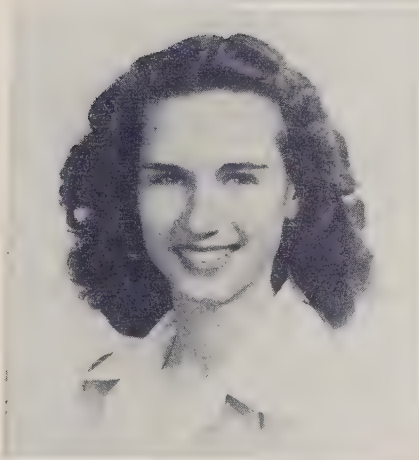
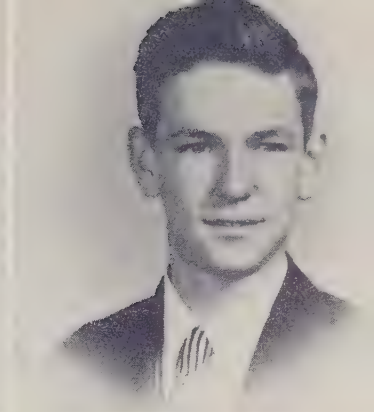

# SENIORS

MARCUS ELI SIFFORD

*They that govern the most,  
Make the least noise.*

MARY FRANCES STARNES

*She doeth little kindnesses  
Which most leave undone or de-  
spise.*

JAMES LEMUEL STATON

*The waves that plunged along the  
shore  
Said only: "Dreamer, dream no  
more."*

PERRY McCOY SUTTLE

*A true and sober youth.*

JUNE ELIZABETH THOMAS

*She found her smile in early youth  
and keeps it with her now.*

HARVEY LITTLETON TREXLER, JR.

*There are few persons who pursue  
science with true dignity.*



# SUPERLATIVES



*Most Intelligent*  
**MARY FRANCES STARNES**  
**JOE LYERLY**



*Friendliest*  
**DORIS CORL**  
**L. B. ELLER**



*Most Likely to Succeed*  
**NAOMI BROWN**  
**DONALD HOKE**



*Most Original*  
**PEGGY LYERLY**  
**NORMAN HOLSHOUSER**



*Wittiest*  
**SUE KLUTZ**  
**ED LESLEY**



*Most Athletic*  
**FRANKIE POOLE**  
**L. B. ELLER**



*Laziest*  
**VIRGINIA LINGLE**  
**JIM STATON**



*Most Popular*  
**ROSALIE ADAMS**  
**FRANK SHAVER**



*Best All Round*  
**NAOMI BROWN**  
**HAROLD MELTON**



*Most Studious*  
**MARY FRANCES STARNES**  
**PERRY SUTTLE**



*Best Sports*  
**DORIS CORL**  
**ED LESLEY**



*Best Dressed*  
**RUBY HAIRE**  
**HARVEY TREXLER**



*Best Looking*  
**BETTY KLUTZ**  
**JIM ELLER**



*Most Influential*  
**INEZ BERNHARDT**  
**NORMAN HOLSHOUSER**



*Most Talkative*  
**SENIOR CLASS**

# CLASS HISTORY

As we, the seniors of the class of 1945, look back to the beginning of our high school career, we begin to realize what accomplishments we have gained in these last four years of school. We are thankful to have had willing and helpful teachers who always gave us great opportunities to advance our knowledge and find our places in the world.

On August 27, 1942 a group of Freshmen dared to enter a school of higher learning which we thought would be more than we could undertake because it would be different from the regular routine of grammar school. We were expected to make out a schedule for a day's work. We were already learning something new; "How to figure things out for ourselves." But with the aid of Miss Sara Wellman and Miss Mary Fletcher we soon became accustomed to our new tasks and surroundings. From the very beginning our aim was to grow and increase in wisdom until we reached that final goal as high school graduates. A few of our classmates had already become members of school activities.

After getting a good start in our first year we were advanced to a higher class called sophomores. As our advisors, we had Mrs. M. C. Barnhardt, Jr., and Miss Martha Miller. Having once been high school students themselves they understood and led us through another successful year. Our spirits were high as we completed half of our four-year course.

With a grand new year ahead of us, we began to strive hard to be good Juniors as we would soon be leaders of the school and we must set a good example. We sure must have lived up to the old name of "jolly Juniors" because everybody was in fine spirits. Our leaders were Mrs. M. C. Barnhardt, Jr., and Miss Edith Chambers. In order to finance a Junior-Senior banquet given by the Juniors annually, a play entitled "Bound to Marry" was presented to obtain funds for the occasion. The informal banquet was held in the gymnasium on April 14, 1944. The pirate theme was carried out with the Senior's fortunes hidden as the pirate treasure. With many of our class taking responsibilities to carry on the duties of our high school we at last were at the top.

To lead us through the final year our advisors were Mrs. J. L. Sowers and Miss Anne Cress. We were assigned full duties which are given to the Seniors. All these were carried out favorably to the end.

Now as we come to the close of those four happy years, our faces and hearts turn to the future. A glorious future in which this generation will take a leading part in world affairs and making peace among all nations. As we have persevered through high school tasks, may we always keep that perseverance throughout our future tasks.

NAOMI BROWN, *Class Historian*

# LAST WILL AND TESTAMENT

## COUNTY OF ROWAN, STATE OF NORTH CAROLINA

We, the members of the graduating class of 1945, of Granite Quarry High School, being of sound mind, do hereby bequeath the following:

Section I. To Mr. Staton and all the faculty, we will our deepest appreciation and sincere thanks for their patience, and untiring efforts through their constant guidance these last four years.

Section II. To our devoted parents who have sacrificed, and listened to our never ending problems, we leave our love and sincere appreciation.

Section III. To the tenth grade we leave our senior dignity, the back seats in chapel, and the upper hand among students for the next two years.

Section IV. To the ninth grade we leave our love for chatter.

Section V. To the eighth grade we leave this motto: If at once you don't succeed, try, try again.

Section VI.

1. Doris Peeler leaves her abundant supply of sweaters to Mildred Lippard.
2. Peggy Lyerly, our class treasurer, leaves—on the next train.
3. Vonnie Agner bequeaths his famous bus 27 to Ray Coley, hoping it will pull through one more year.
4. Inez Bernhardt, our cute little red head, just leaves.
5. Frances Hunsucker wills her ample supply of boy friends to Hazel Kepley, or any one else who might be so fortunate.
6. Jimmy Brown leaves his first love, chemistry, to Floyd Lingle.
7. Billy Eagle bequeaths his ability to preside over any meeting to any one else who can do half as well.
8. Jim Staton leaves his never ending speech to Spencer Ennis.
9. Marion Reeves bequeaths her love to ride in a certain Ford, to anyone else who is willing to hold on for dear life.
10. Donald Hoke wills his ability to blush any old time to Clifford Cauble.
11. Marcus Sifford leaves part of his love for the girls to Wentworth Beck.
12. Joe Lyerly regretfully leaves his flock of ardent girl admirers to Bobbie Rogers.
13. Harold Melton leaves his co-operative spirit to Carl Holshouser.
14. Jim Eller leaves part of his handsomeness to Johnny Joe Jones.
15. Harvey Trexler bequeaths his bashfulness to Arnold Peeler.
16. Grover Shook wills his ability to skip school every day after lunch to Billy Johnson.
17. Jack Page wills his ability to draw pictures of girls or anything else to Jimmy Cooke.
18. Frank Shaver leaves his height to M. G. Roseman, who needs it badly.
19. Our cute little blonde, Lawrence Fink leaves Peggy Drye.
20. Norman Holshouser wills his love to argue over Roosevelt or anything else to Harold Sheppard.
21. Fred Gheen wills Junior Putman, a few of his blonde curls.
22. Betty Kluttz leaves her peaches and cream complexion to Aileen Fulk.
23. Frankie Poole, our basketball star of 44-45 wills Frances Cauble her ability to get goals.
24. L. B. Eller leaves his white sweater with the big blue G to L. A. Foster.
25. Sue Kluttz wills a small portion of her shyness to Betty Jo Fricke.
26. Daphnea Earnhardt wills her lovely voice to Joan Ketner.
27. Doris Corl wills her neatness to Mary Gladys Fisher and Juanita Goodman.
28. Ruby Haire bequeaths her raven tresses to Patricia Fisher.
29. Ophelia Hudson bequeaths her quiet disposition to Dorthea Teague and Dora Mae Broadway.
30. Ada Bowers leaves her Northern accent to Betty Jane Madures.
31. Helen Barger leaves her natural curls to Betty Oddie.
32. Ray Banks Kluttz leaves his love for agriculture to Tommy Webb.
33. Emma Lou Fisher leaves her love for music to Arlene Bassinger.
34. June Thomas' dimples are left to Mary Virginia Barringer.
35. Ed Lesley leaves his enormous appetite to Max Webb.
36. Velma Eagle wills her never dying smile to Rita Shaver.
37. Naomi Brown leaves her best all round characteristics to any one else who really deserves them.
38. Mary Frances Starnes leaves part of her intelligence to Betty Peeler.
39. Irene Elium wills her cute little giggle to Annie Mae Trexler.
40. Perry Suttle leaves his place as most studious to Ruby Ritchie.
41. Frances Holshouser wills her sweet disposition to La Verne Shaw.
42. Frances Doyle leaves his cute grin to George Eller.
43. Pearl Fisher leaves her place as a very good English student to Peggy Lefler.
44. Mary Ellen Gibson leaves her poetic insight to Rebecca Sifford.
45. Virginia Lingle leaves her ability to type so well to Bonnie Heilig and Frances Holshouser.
46. Rosalie Adams hands down the remains of her Ford to J. W. McNeeley to keep his fixed with, hoping he will have as much fun in his as she has had in hers.

Hereupon we, the foresaid class of '45 do affix our signatures and seal to this, June 1 in the year of our Lord, nineteen hundred forty-five.

Rosalie Adams, Lawyer

Witnesses, Class of '45.

# PROPHECY

On May 30, 1955 the members of the class of '45 met as had been resolved before to reunite and make a survey of each person's career, so as to see how each one had prepared himself in the great battle of life.

When I graduated from school ten years ago, my career called me to cities far away from the vicinity in which I grew up. Many times I wondered if Salisbury and the little town of Granite Quarry had changed to the modern ways of the postwar world.

Upon my return I saw that both had responded to the new scientific ways of life. I landed on the airfield just outside the city limits. On the roofs of all business buildings were landing fields for the small planes that now have taken place of automobiles. Many new solar office buildings of glass were to be seen. The roads of Granite Quarry were hard surfaced, with new wide sidewalks on either side. The school that I had known was no where to be seen. Instead a new modern building, four stories high stood in its place. While trying to find the auditorium, I ran into several class rooms with so many modern improvements that I could hardly believe it was old Granite.

The meeting was called to order by the president of the senior class, Harold Melton, who is now co-owner of Salisbury Cut-Rate Furniture Store.

Miss Betty Kluttz is now famous as an opera star on the stage of New York.

The professional pianist from WBT is none other than Emma Lou Fisher.

Jimmy Brown is a prominent lawyer of New York City. Jimmy reports that he knows the law "from a to z," especially the divorce laws.

The biggest talker ever enrolled in one class has made use of her tongue. Now Rosalie Adams is nationally known for her comical speeches. She won the national prize in the talking Marathon held two years ago.

Three girls who were always trying to sing have finally succeeded. June Thomas, Daphnea Earnhardt and Ada Bowers are now known as a singing trio, "The Quarrier Girls."

Marion Reeves has lived up to her heart's ambition. She's studied to get her B.S. degree but she became a M.R.S.

Virginia Lingle is doing missionary work in Japan.

Billy Eagle is now one of North Carolina's largest farmers. He says he would have never been successful, had it not been for the training he received from Mr. Wolfe. His farm is equipped with reconverted war machinery.

There were two members of our class who were always seeking adventure, and now their careers show they loved it. L. B. Eller and Sue Kluttz are now the acrobats of Ringling Brothers Circus.

Irene Elium always did like Boston and the war plant there, in fact she liked it so well she bought the plant and converted it to a nylon hose mill. Needless to say she is becoming very wealthy.

Jimmy Staton has earned for himself the highest degree, a Ph.D. in English Grammar. The universities throughout the world are trying to secure his services.

There was nothing Ed Lesley craved more than the life of a cowboy. His dreams have come true. His dairy is now the best in Rowan County.

Doris Peeler gave the citizens of old Granite Quarry a severe shock by doing "Lindy Hop" and other light fantastic toe exhibitions at the local theater. But Frances Holshouser, the county nurse, is always ready and brought the community back to life with her smelling salts and ammonia bottles.

Lawrence Fink has really made a name for himself, as the discoverer of a synthetic tire made of plastics. Lawrence is now owner of Fink's Garage and Motor Company located at Faith.

Jim Eller just couldn't stay out of the movies. He is now manager of the Capitol Theater where the new three dimensional pictures are shown.

Ray Banks Kluttz is now selling television sets at Kluttz Music Store east of Granite Quarry. They say he has really been successful.

Ruby Haire and Doris Corl went west for a screen test at Hollywood. They decided there were better things than being movie stars so now Doris is demonstrating the new Ford cars, and Ruby is helping to demonstrate her husband's wealth at Baltimore.

Velma Eagle has become the official advisor of a northern baseball star, once Granite's star player.

Peggy Lyerly has astounded the French nation by her superior conversational French. She has accepted a position in the largest university in France.

Vonnie Agner is telling everyone to be prepared. He is not a preacher, however, but a most prosperous insurance agent.

Norman Holshouser is personal advisor to President Roosevelt for whom he made stump speeches in the 1944 election.

Inez Bernhardt took a course for and intended to be a doctor, but inspired by the shortage of teachers during the recent war she is working on a method by injecting education into children probably by the hypodermic method.

Joe Lyerly, a music lover, is winning his way into the hearts of the bobby sock gang by giving his own compositions of the latest popular music.

Shook Printing Company of the South, which prints everything from postage stamps to books is owned by none other than Grover Shook.

Francis Doyle now owns the Doyle Shoe Factory of Salisbury and no factory has more visitors than he, but I believe it is because of his model, Pearl Fisher, instead of the shoes.

Frances Hunsucker married shortly after graduation and is now living near Spencer, N. C.

The star player of Denver's Midwestern Champion Basketball team is no one but Granite's star player, Frankie Poole.

Harvey Trexler is inventing a machine by which the energy from the sun can be used for heating and lighting modern homes and buildings.

Frank Shaver is football coach at Duke University and is also making a special study of the Greek language in his spare time.

Helen Barger and Mary Ellen Gibson are giving lectures at the University of Virginia. They are now known as the Shakespeares of today.

A section of the Congressional Library has been devoted to the works of Jack Page, the well-known author and playwright.

Mary Frances Starnes still enjoys going to school. After receiving degrees from various universities and studying abroad, she is now a successful teacher.

Fred Gheen and Marcus Sifford now own a plane taxi service in Salisbury. It has taken place of the automobile taxis of yesterday.

Perry Suttle is known throughout the neighborhood as a gifted architect. He is a specialist in constructing solar houses, built almost entirely of glass.

The wish of Naomi Brown is fulfilled. She is now leading the choir at the church around the corner. It has never rendered better music.

Donald Hoke is president of the United Lutheran Church in America. Dressed up in a tall silk hat and a swallowtail coat, Donald certainly feels his office, being the youngest man ever elected to this position.

Since graduation day the world has changed from a wartorn world to one of scientific reality. The class of 1945, graduating in a year of warfare, has fitted into a world at peace. We have helped to make this peace. May we help to keep the peace.

# THE CLASS SONG

TUNE: *Trees*

The time has come to say good-bye  
To dear old Granite Quarry High  
The parting is so very near  
And in my eyes a blur of tears  
How can I ever say so long  
To friends so true so brave so strong.

The teachers and kids I know  
This is so long to you and all our fun  
The parting will be hard to bear  
We've had some fun together here  
Teachers we appreciate  
All the things you've taught us here.

By DAPHNEA EARNHARDT.

# CLASSES SECTION

## THE 1945 QUARRIER

### JUNIOR CLASS OFFICERS

FLOYD LINGLE  
*Treasurer*

L. A. FOSTER  
*Secretary*

J. W. McNEELY  
*Vice-President*

M. G. ROSEMAN  
*President*



First row: J. W. McNeely, Juanita Goodman, Hazel Kepley, Peggy Drye, La Verne Shaw, Rebecca Sifford, Dorothea Teague, Ailene Roseman, Ruby Ritchie.

Second row: Betty Jane Madures, Ailene Fulk, Betty Jo Fricke, Wentworth Beck, Rita Shaver, Betty Oddie, M. G. Roseman.

Third row: Joan Ketner, Mildred Lippard, Betty Peeler, Ray Coley, Mary Gladys Fisher, Peggy Lefler, Dora Mae Broadway, Frances Cauble.

Fourth row: Bobby Rogers, Bonnie Heilig, Billy Johnson, Patricia Fisher, Mary Virginia Barringer, Annie Mae Trexler, Arlene Basinger.

Fifth row: Carl Houshouser, George Eller, Max Webb, Frances Houshouser, Jimmy Cooke, Junior Putman, Tommy Webb.

Sixth row: Arnold Peeler, Floyd Lingle, Mr. Rhyne (teacher), Clifford Cauble, Johnny Jones, Harold Shepherd.

Absent when picture was taken: Spencer Ennis, L. A. Foster, Jr.



## MR. RHYNE'S TENTH GRADE

## MRS. BARRINGER'S NINTH GRADE



First row: Ruth Trexler, Margaleen Ostwalt, Viola Richardson, Nancy Peeler, Rose Marie McCombs, Audrey Richardson, Frances Coley, Mrs. Barringer (teacher).

Second row: Miriam Beck, Hilda Barger, Mary Frances Oddie, Faye Cauble, Edna Jane Stokes, Grace Huffman.

Third row: Zula Bost, Elsie Euart, Clara May Snider, Helen Graham, Mary Helen Shook.

Fourth row: Lillian Eagle, Jean Shive, Mary Kennedy, Annie Corn, Virginia Barnhardt, Jean Rash.



First row: Nancy Grant, Julia Lyerly, Isabelle Brown, Joan Holshouser, Tommy Cooke, Hoover Lingle, Herman Kepley, Harold Moore.

Second row: Helen Smith, Sue Peeler, Glen Webb, Doris Hinceman, Juanita Artz, Evelyn Hutchinson.

Third row: Carl Fink, Junior Bradshaw, Catherine Trexler, Mary Elizabeth Waller, Anna Mae Brown, Doris Peacock.

Fourth row: Bobby Hartman, Bobby Thomason, Wallace Stout, Ralph Honbarrier, Howard Smith, Hugh Fisher.

Fifth row: Billy Wilhelm, G. C. Castor, Philip Brown, Melvin Morgan.

Sixth row: Mr. Brinkley (teacher), Lawrence Gaither, Harry Basinger, Herbert Kluttz, Billy Walton, Curtis Thomason, Bobby Wilhelm.

Side—left: Billy Frank Brady, Tommy Bray, Perry Adams.

Side—right: Billy Curlee, Buddy Foster, Gaither Yost.

## MR. BRINKLEY'S NINTH GRADE

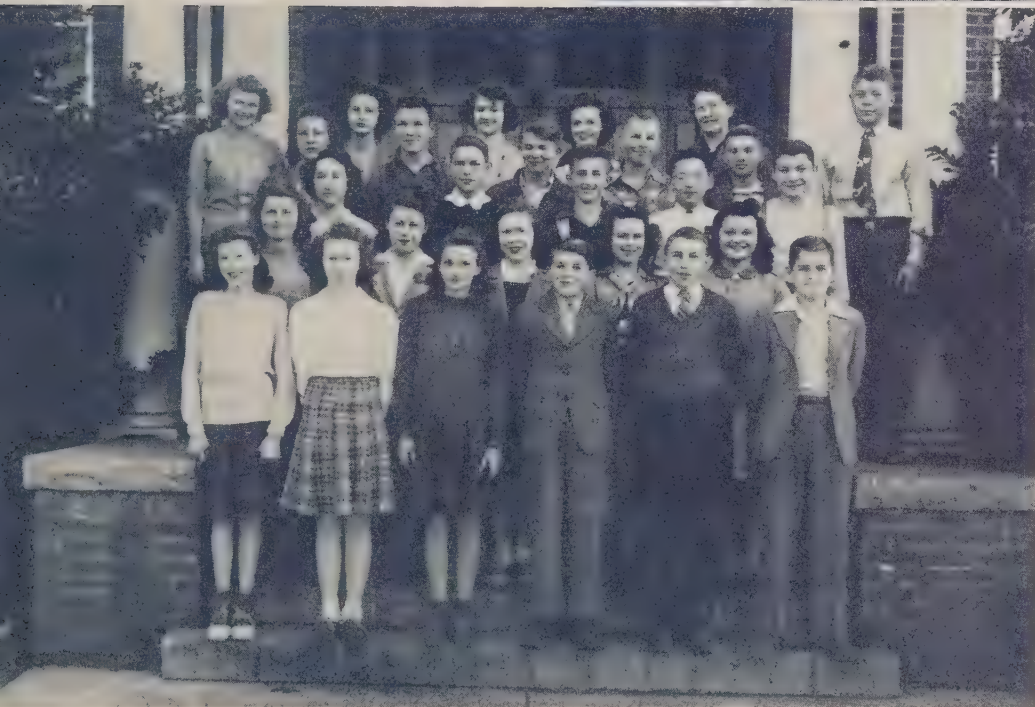

## MISS ROGERS' EIGHTH GRADE

First row: Sarah Overcash, Betty Peeler, Nancy Rousseau, Wallace Gaither, Frank Kluttz, Wade Fisher Jr.

Second row: Betty Rose Thomas, Mildred Baity, Mary Rose Peeler, Loraine Kluttz, Mary Frances Roseman.

Third row: Mary Sue Bernhardt, Philip Holshouser, Joe Kluttz, Charles Ribelin, Bobby Lee Cruse.

Fourth row: Ethel Rose Kepley, John Kesler, Harvey Kluttz, Bobby Barringer, Richard Cauble.

Fifth row: Lydia Sue Rusher, Thyra Rose Honeycutt, Jannie Fraley, Norma Lee Miller, Miss Rogers (teacher), Charles Bame.

Absent when picture was taken: Rose Mary Adkins, Ed Holshouser, James Teague.

First row: Betty Jean Livengood, Juanita Kimmer, Jean Lyerly, Dwight Fraley, Richard Melchor, Bobby Ray Shaver.

Second row: Roy Trexler, J. C. Williams, Tommy Stout, Billy Oddie, Rebecca Holshouser.

Third row: Jean Raney, Patty Sue Andrew, Margaret Barger, Voight Bassinger, Harry Heilig, Donald Richardson.

Fourth row: June McKenzie, Bessie Barringer, Madeline Fink, Billy Trexler, Herbert Thompson, Lillian Huffman, Delma Corl.

Fifth row: Colleen Dennis, Nellie Teague, Christine Starnes, Betty Fricke, Delores Combs, Mrs. Staton.

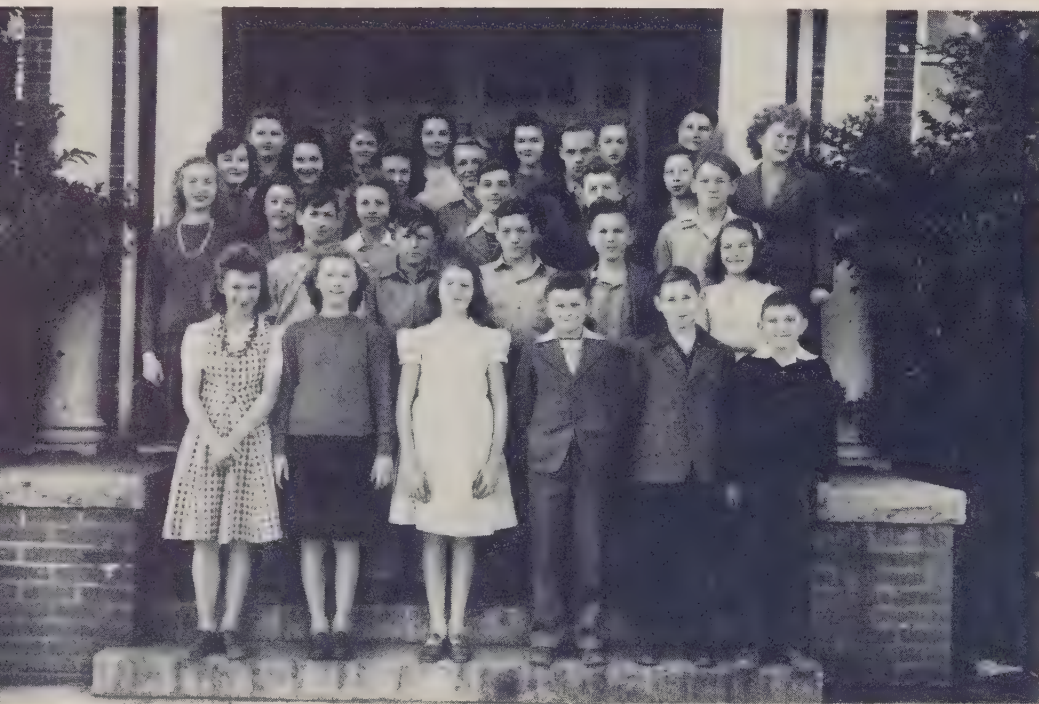

## MRS. STATON'S EIGHTH GRADE

## MISS TAYLOR'S SEVENTH GRADE

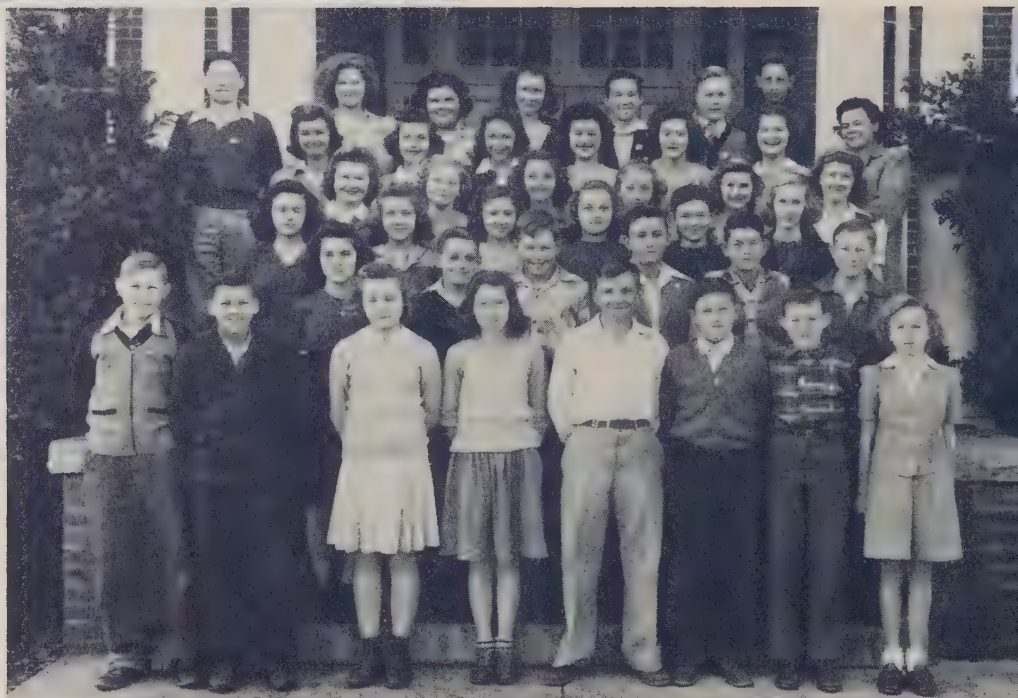

First row: James Troutman, Glenn Cook, Joyce Thomas, Hilda Eller, Bill Beck, Joe Kesler, Clyde Brown Jr., Mary Bassinger.

Second row: Eunice Silliman, Ray Edward Cauble, Gerald Adams, Bobby Drye, Eston Doyle, Jake Cauble.

Third row: Frances Beck, Sara Jo Lingle, Annita Elium, Nancy Cain, Margaret Ann Walton, Rebecca Peeler.

Fourth row: Mary Lee Smith, Margaret Emma Yost, Martha Honeycutt, Peggy Brown, Roena Agner, Geraldine Hinceman.

Fifth row: Billy Gene Julian, Frances Miller, Sara Ruth Earnhardt, Gaynelle Fulk, Mary Earnhardt, Lillie Margaret Pickler, Jean Trexler, Miss Taylor (teacher).

Sixth row: Polly Fisher, Rebecca Rash, Pansy Hoplins, Bobby Gene Bernhardt, Jimmy Agner, Clyde Miller.

First row: Rena Moore, Reba Moore, Donna Trexler, Billie Marie Bringle, Ethel Jean Snider, Ellen Barger, Martha Nell Shook, Jimmy Hartley.

Second row: Betty Oddie, Betty Sue Roseman, Mary Louise Lentz, Annie Lee Brady, Betty Whirlow, Gregory Harrison, Jimmy Don Manahan.

Third row: Jeanette Peeler, Sybil Barnhardt, Evelyn Waggoner, Mary Frances Ellum, Cletus Trexler, Carr Peeler, Jr.

Fourth row: Billy Thompson, Scotty Moore, Boyd Baity, Billy Fisher, Linn Trexler, Jean Broadway, Mrs. Kirk, Charline Lefler.



**MRS. KIRK'S  
SIXTH AND  
SEVENTH GRADES**



**MISS GRIFFIN'S  
SIXTH GRADE**

First row: Evelyn Ribelin, Walter Goodman, Robert Lee Snider, Betty Sue Klutz, Jimmy Peeler, Janet Fisher, Carolyn Cauble, Chestine Stamper, David Peeler.

Second row: Rufus Snider, Glenn Cauble, Philip Kesler, Margaret Gardner, George Bradshaw, Betty Ruth Lefler, Bobby Clawson, Jimmy Cline.

Third row: Kenneth Fisher, Libby Helms, Claudine Miller, C. L. Eagle, Clarence Bostian, Wilbert Lyerly.

Fourth row: Billy Almond, Jean Peeler, Edna Keller, Betty Gheen, Ruby Snider, Edith Peeler.

Fifth row: Billy Starnes, Peggy Cruse, Cedelia Cauble, Dorothy Pruitt, Joan Earnhardt, Genevieve Lohr, Lewis Ray Heilig, Richard Misenheimer.

Sixth row: Bobbie Ann Reeves, Joan Stamper, James Pethel, C. W. Beck, Clara Mae Wheeler, Mary Hataway, Miss Griffin, Hugh Teague.

Absent: Tommy Miller, Betty Jo Teague.

First row: John Peeler, Sylvia Shaw, Ruth Holshouser, Sue Eller, Nell Rousseau, Rachel Overcash, Sara Jo Miller, Virginia Snider, Tommy Honbarrier.

Second row: Donald Smith, Ned Agner, Jane Hall, Pansy Graham, Gayzelle Hopkins, Peggy Broadway, Norma Kluttz, John Brady.

Third row: Wesley Miller, Roy Wheeler, Dorothy Lefler, Retha Dennis, Augustus Holshouser, Frank Staton, Buddy Kluttz, Lewis Boyd Jacobs, James R. Earnhardt.

Fourth row: Evelyn Agner, Eloise Peeler, Ann Lyerly, Betty Ponds, Florence Livengood, Annie Marie Roseman.

Fifth row: Betty Ann Miller, Katherine Baity, Derek Elium, Claude Eagle, John Walser.

Absent when picture was taken: Evelyn Myers, Mildred Combs, Joanne Earnhardt, Joan Trexler, Bobby McLemore, Robert Lee Earnhardt, Billy Ray Stiller.



MRS. FISHER'S  
FIFTH GRADE

MRS. PEELER'S  
FOURTH AND  
FIFTH GRADE



First row: Jeanette Brown, Bobby Newsome, Gerald Stout, Arnold Lesley, Angie Kimmer, Martha Ann Lefler, Arnold Crook, Lester Snider.

Second row: Hoy Peeler, Jr., Naomi Younce, Elizabeth Moore, Jackie Lyerly, John Henry Barringer, Doris Cauble, Ruby Lesley.

Third row: Doris Roseman, Loretta Kluttz, Mary Ann Shoe, J. T. Lentz, Deedie Fisher, W. A. Lefler.

Fourth row: John Bame, Clarence Pickler, Nolan Montieth, Billy Cain, Melvin Pruitt, Bessie Stamper.

Fifth row: David Couch, John Alexander.

Absent: Billy McCubbins, Jack Smith.

First row: Pat Peeler, Jackie Shaver, Nancy Eagle, Almata Bradshaw, Betty Ennis, Jean Miller, Carl Buff, Grady R. Hinceman.

Second row: Bobby Teague, Harold Baity, Bennie Williams, Sally Livengood, Margaret Cauble, Julius Holshouser.

Third row: Peggy Gardner, Fay Trexler, Mazie Stokes, Earl Earnhardt, A. C. Wagoner, Jimmy Thompson, Bobby Wheeler.

Fourth row: John Cauble, Carleen Lyerly, Eleanor Ribelin, Violet Smith, Janet Waggoner, Vera Mae Heilig.

Fifth row: Alberta Little, Margaret Whirlow, Norma Lee Williams, Helen Sue Culp, Nancy Honeycutt, Bernice Craig.

Sixth row: Ray Barger, H. L. Ellum, Charles Merritt, John Little, David Smith, Louise Diviggins, Faye Landreth, Miss Della Powlas (teacher).

Absent when picture was taken: Betty Jean Barrier, Betty Jean Miller, Arlene Combs, Arthur Hartman.

## MISS POWLAS' FOURTH GRADE



## MISS LYERLY'S THIRD GRADE

First row: Margaret Trexler, Mackie Overcash, Billy Bray, Margaret Wagner, Edward Peeler, Sonny Fisher, Jane Wiley, Edna Kimmer, Ruth Cauble.

Second row: Lillian Gaither, Jack Brown, Roy Pethel, Roy Ellum, Gary Teague, Flossie Poole, Sylvia Rickman, Peggy Harrison.

Third row: Douglas Watts, Gladys Little, Diane Wiley, Betty Lou Lingle, Jean Newsome, Evelyn Lesley, Kay Thomas, Harold Peacock.

Fourth row: Jo Ann Sullivan, Velma Trexler, Betty Jo Miller, Jimmy Ketner, Janet Lefler, Peggy Montieth, William Earnhardt.

Fifth row: Billy Peeler, Hayden Poole, J. A. Fowler, Mary Lee Landreth, Shirley Trexler, Essie Holshouser, Dick Alexander.

Absent when picture was taken: Bernie Southard, James Trexler, Patsy Miller, Harold Miller, Annie Smith.

First row: Jerry Doyle, Virginia Craig, Carrie Sue Peeler, Martha Ruth Barnwell, Elaine Fisher, Helen Smith, Richard Baity, Alma Yost, Peggy Lou Holshouser, Miss Melton.

Second row: Etta Mae Hartman, Ralph Keller, William Hatoway, Johnny Miller, Billy Clawson, Philip Eller, Mamie Williams.

Third row: Barrett Craig, George Smith, Peggy Boyd, Grady Earnhardt.

Absent: Frank Houston, Jane White, Catherine Wells, Bobbie Smith, Delmar Southard, Bobbie Lee Earnhardt, Bobbie Honbarrier, Louie McCubbins, Gladys Overcash, Mary Alice Shoe, Virginia Lineberry.



## MISS MELTON'S SECOND AND THIRD GRADE

## MISS HARRINGTON'S SECOND GRADE



First row: M. B. Stampwe, Dorthy Little, Peggy Fisher, Jerry Shaver, Anne Melton, Barbara Elium, Hilton Lingle, Phyllis Brown.

Second row: Tommy Thompson, Jimmy Kluttz, Wayne Bame, John Stout, Kenneth Cooke, Sylvia Holshouser, Peggy Ennis.

Third row: Lynda Lee Andrew, Gladys Couch, Billy Lefler, Guy Richard Holshouser, Philip Eller, Sonny Gardner, Peggy Lefler.

Fourth row: George Lyerly, Carolyn Barringer, Gale Ballard, Cody Myers, James Condrey, James Poole, Louise Roseman.

Fifth row: John Earl Pruitte, Jo Ann Eagle, R. J. Eurat, Frank Merritt, Ray Brown, Bob Bringle, Patsy Cooke.

Absent when picture was taken: Barbara Peeler, Margaret Miller, Barbara Miller, Jerry Honbarrier, Shirley Kimmer, F. C. Combs, David Huston, Ralph Smith, Bettie Jo Myers.

First row: Camille Brown, Leon Trexler, Faye Trexler, Sue Clawson, Richard Livengood, Loretta Earnhardt, Ruby Lefler, Eddie Kline.

Second row: David Fisher, Jerry Lingle, Frances Barger, Phyllis Peeler, La Verne Dennis, Shirley Pruitt, Jean Hodgson, J. C. Earnhardt.

Third row: Jerry Peacock, Shirley Waggoner, Lewis Carlton, Paul Fisher, Judy Peacock, Eunice Foster, Craige Lee Eagle.

Fourth row: Jack Ponds, Sue Fisher, Betty Ann Foster, Barbara Brewer, Jerry Ballard, Wayne Trexler, Virginia Athey.

Absent when picture was taken: Buddy Harris, Howard Honbarrier, Jack Gracen, Hoyle Abernathy, Joan Pepper.

## MRS. KIRCHIN'S FIRST GRADE



## MRS. RHYNE'S FIRST GRADE

First row: Kermene Colson, Loyd Condry, Jean Craig, Shirley Poole, James Kinney, Pauline Athey, Barbara Coley, Ruby Oddie, Ethel Little.

Second row: Wilma Cauble, Ruth Isenhour, Martha Teague, Alvin Smith, Jerry Ritchie, Faye Smith, Bob Williams, Wayne Honeycutt.

Third row: Jackie Whirlow, Victor Earnhardt, Jimmy Williams, Edward Kesler, Louis Jarrell, Jerry Lee Goodman, Raven Earnhardt.

Fourth row: Frankie Earnhardt, Truet Smith, Betty Euart.





# ACTIVITIES SECTION →

## THE 1945 QUARRIER

GRANITE QUARRY  
HIGH SCHOOL



First row: Mary Gladys Fisher, Assistant Editor; Jim Eller, Business Manager; Naomi Brown, Historian; June Thomas, Production Manager; Doris Peeler, Typist.

Second row: Peggy Lyerly, Editor-in-Chief; Marion Reeves, Literary Editor; Inez Bernhardt, Class Prophet; Betty Klutz, Typist; Rosalie Adams, Advertising Manager; Mary Frances Starnes, Typist; Miss Cress, Faculty Advisor; Donald Hoke, Typist; L. B. Eller, Sports Editor.

Absent when picture was taken: Jack Page, Art Editor.



## The Quarrier Staff

## Granite Chips Staff



First row: Pearl Fisher, Reporter; Mary Gladys Fisher, Assistant Editor; Joan Ketner, Circulation Manager; Doris Peeler, Typist; L. B. Eller, Sports Editor.

Second row: Inez Bernhardt, Copy Editor; Naomi Brown, Editor-in-Chief; Mary Ellen Gibson, Typist.

Third row: Emma Lou Fisher, Typist; June Thomas, Typist; Viola Richardson, Assistant Art Editor; M. G. Roseman, Printer; Rosalie Adams, Business Manager; Junior Putman, Printer; Jim Eller, Assistant Business Manager; Donald Hoke, Typist.

Absent when picture was taken: Jack Page, Art Editor; Grade News Editor, Eunice Silliman; Joyce Thomas, Assistant Circulation.

# The Student Council

First row: Ruth Trexler, Patty Sue Andrew, Joan Holshouser.  
Second row: Charles Ribelin, Inez Bernhardt, President, Joan Ketner, Vice-President,  
L. B. Eller.

Third row: Joe Lyerly, Jimmy Cooke, Carl Holshouser.



# Librarians



First row: Margaleen Ostwalt, Audrey Richardson, Faye Cauble, Edna Jane Stokes, Miriam Beck, Joan Holshouser, Nancy Peeler, Viola Richardson, Rita Shaver, Aileen Roseman.

Second row: Hazel Kepley, Betty Jo Fricke, La Verne Shaw, Grace Huffman, Clara Mae Snider, Mary Helen Shook, Helen Graham, Peggy Drye.

Third row: Herman Kepley, Aliene Fulk, Wentworth Beck, Dorothea Teague, Annie Corn, Patricia Fisher, Mary Gladys Fisher, Dora Mae Broadway, Betty Oddie, Frances Cauble.

Fourth row: Tommy Bray, Betty Jane Madures, Mildred Lippard, Peggy Lefler, Arlene Basinger, Annie Mae Trexler, Mary Virginia Barringer.

Fifth row: Jimmy Cook, Ray Coley, Betty Peeler, Mrs. Sowers, Mrs. Lyerly, Jean Rash, Frankie Poole.



## Glee Club Part I

## Glee Club Part II



First row: Bobby Barringer, Floyd Lingle, Carl Holshouser, Frank Shaver, Billy Trexler, Bobby Lee Cruse, Harry Heilig, Richard Cauble.

Second row: Rebecca Holshouser, Lillian Huffman, Wallace Gaither, Wade Fisher, Jr., Richard Melchor, Bobby Ray Shaver, Betty Peeler, Juanita Kimmer, L. B. Eller.

Third row: J. W. McNeely, Pearl Fisher, Margaret Barger, Mary Rose Peeler, Frances Roseman, Nellie Teague, Mary Sue Andrew, June McKenzie, Bessie Barringer, Betty Frick, Nancy Rouseau, Betty Rose Thomas.

Fifth row: Daphnea Earnhardt, Joan Ketner, Emma Lou Fisher, Naomi Brown, Madeline Fink, Christine Starnes, Lorraine Klutz, Betty Klutz.

Sixth row: Joe Lyerly, Inez Bernhardt, Rosalie Adams, Helen Barger, Irene Ellum, Ethel Rose Kepley.

Seventh row: Donald Hoke, Marion Reeves, Frances Hunsucker, Philip Holshouser, Mrs. Sowers, Mrs. Lyerly, Thyra Rose Honeycutt.

Eighth row: Jim Staton, Edward Lesley, Harold Melton, Marcus Sifford.

First row: Faye Cauble, Miriam Beck, Edna Jane Stokes, Patty Sue Andrews, Margaret Barger, Bessie Barringer, Isabelle Brown, Mrs. Lyerly.

Second row: Naomi Brown, Wade Fisher, Ailene Fulk, Betty Rose Thomas, Mary Sue Bernhardt.

Third row: Harry Helieg, Pearl Fisher, Emma Lou Fisher, Mary Gladys Fisher, Mary Virginia Barringer, Arlene Bassinger.

Fourth row: Betty Kluttz, Sue Kluttz, Inez Bernhardt, Charles Ribelin, Bobby Lee Cruse, Mary Shook, Nancy Peeler, Hilda Barger.

Fifth row: Ray Banks Kluttz, Joe Lyerly, Peggy Lyerly, Rose Marie McCombs, Thyra Rose Honeycutt, Loraine Kluttz, Sue Peeler, Julia Lyerly, Frances Holshouser, Madaline Fink, Audrey Richardson.

Absent: Rosemary Atkins, Ophelia Hudson, Virginia Lingle, Thelma Smith.

# High School Music Students



# Elementary Music Students

First row: Doris Cauble, Diane Wiley, Jane Wiley, Betty Jo Miller, Sylvia Rickman, Betty Lou Lingle, Linda Lee Andrews, Ann Melton.

Second row: Norma Kluttz, Naomi Younce, Carolyn Cauble, Rena Moore, Mary Anne Shoe, Martha Nell Shook, Ruth Holshouser.

Third row: Loretta Kluttz, Ellen Barger, Claudine Miller, Reba Moore, Ann Lyerly, Sylvia Shaw.

Fourth row: Hoy Peeler Jr., Clarence Bostian, Cedelia Cauble, Derick Ellum, Frank Staton, Evelyn Ribelin, Betty Sue Kluttz, Doris Roseman.

Fifth row: Geraldine Hinceman, Norma Jean Trexler, Gaynelle Fulk, Sara Jo Lingle, Rebecca Peeler, Annita Ellum, Roana Agner, Eunice Silliman, Mrs. Virgil Lyerly (teacher), Lewis Boyd Jacobs, Jane Hall.

Absent when picture was taken: Margaret Cauble, Helen Sue Culp, Peggy Cruise, Jo Ann Trexler.

First row: Herbert Klutz, Hoover Lingle, Bobby Thomason, Baxter Eagle, Glenn Webb.

Second row: Ray Banks Klutz, Billy Johnson, Carl Fink, Melvin Morgan, Max Webb, Perry Adams.

Third row: Ralph Honbarrier, Tommy Cook, Wentworth Beck, Bobby Wilhelm, Tommy Webb.

Fourth row: Arnold Peeler, Billy Wilhelm, Spencer Ennis, Billy Eagle, Jimmy Cook.

Fifth row: Harry Basinger, Harold Shepherd, Billy Walton, George Castor, Mr. Wolfe.

Absent: Vonnie Agner, Earl Moore, Curtis Thomason, Fred Gheen, Billy Brady, Howard Smith, Clifford Cauble, Wallace Stout.

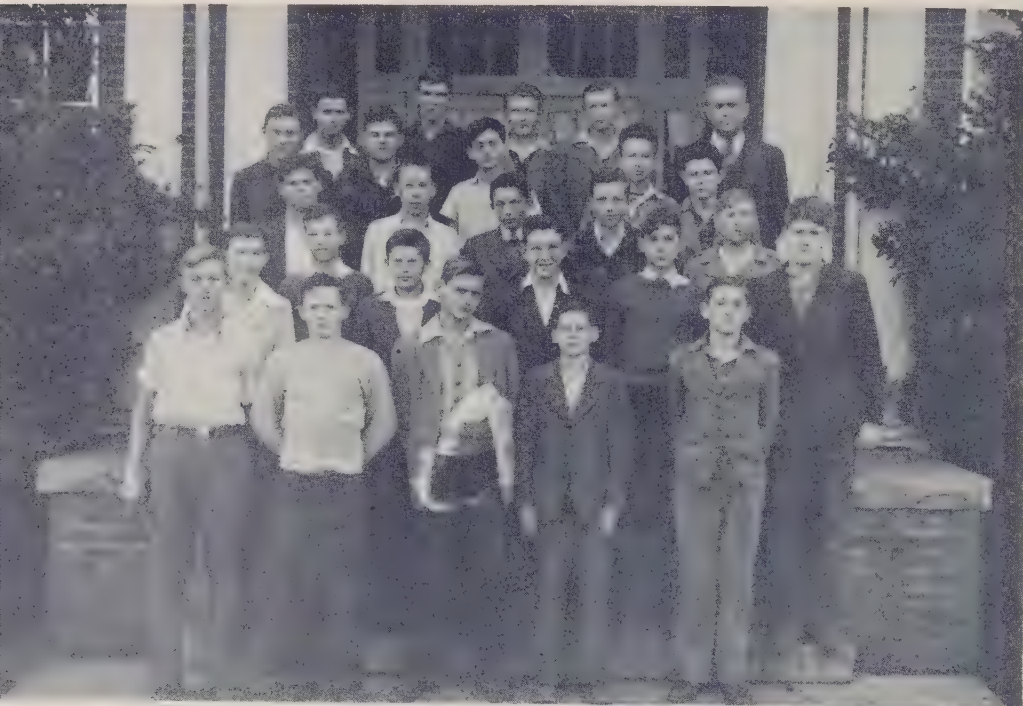

Future  
Farmers

Home  
Economics  
Club



First row: Doris Corl, Betty Jo Frick, Betty Jane Madures, Doris Peeler, Ruby Haire, Velma Eagle.

Second row: Joan Ketner, Aliene Fulk, Peggy Lyerly, Mary Elizabeth Waller, Frankie Poole, Frances Cauble, June Thomas, H. L. Brinkley (coach).

## Girls' Basketball



## Boys' Basketball

First row: Jim Eller, L. A. Foster, Frank Shaver, Buddy Foster, Carl Hoishouser.

Second row: Floyd Lingle, J. W. McNeely, Fred Gheen, M. G. Roseman, Edward Lesley, Grover Shook, H. L. Brinkley (coach), L. B. Eller.



## CHEER LEADERS

Rosalie Adams, Joe Lyerly, Sue Klutz.

**THE 1945 QUARRIER**











*Compliments*  
*of*  
**FARMERS AND  
MERCHANTS BANK**

Granite Quarry, N. C.



*Compliments*  
*of*  
**CAROLINA MAID**

Granite Quarry, N. C.



FOR EXPERT WORK GO TO  
**FISHER'S GARAGE**

ROUTE 5

SALISBURY, N. C.

**ROWAN PRINTING CO.**

*The Best Printers in Town*

NORTH MAIN STREET

SALISBURY, N. C.

*Compliments of*

**TORRENCE STUDIO**

SALISBURY, N. C.

**NORMAN INGLE**

*"The Jeweler"*

SALISBURY, N. C.





*Congratulations Class of '45*  
**BROWN SUPPLY COMPANY**



PHONE 461

GRANITE QUARRY, N. C.

**Ann  
Manufacturing  
Company**



Granite Quarry, N. C.

*Compliments  
of*

***J. W. Hudson & Son***



*Granite Quarry, N. C.*

**H. L. Lyerly & Sons**

Dry Goods and Notions

Furniture

Fresh Meats

Staple Groceries



Phone 271

**Granite Quarry, N. C.**









ROWAN PUBLIC LIBRARY  
SALISBURY, NC



3907789528