



THE QUARRIER

1955





Digitized by the Internet Archive  
in 2021 with funding from  
North Carolina Digital Heritage Center

<https://archive.org/details/quarrier195500gran>

ROWAN PUBLIC LIBRARY  
SALISBURY, NC



3907827653



# THE QUARRIER

GRANITE QUARRY HIGH SCHOOL

Granite Quarry, North Carolina



# D E D I C A T I O N



"I am not a teacher: only a fellow-traveller of whom you asked the way, I pointed ahead--ahead of myself as well as of you." --Shaw

In appreciation of her friendly interest in the students and her willingness to help everyone, we, the Seniors of Granite Quarry High School, Class of 1955, dedicate this issue of the "Quarrier" to Mrs. Bryte K. Crowell.



*Principal  
And  
School Board*



MR. C. L. BARNHARDT  
Principal

MR. W. R. TREXLER  
Chairman

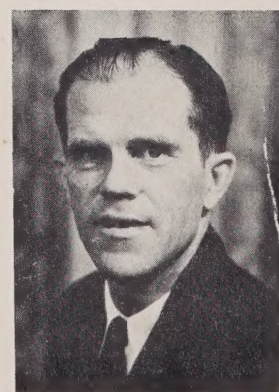
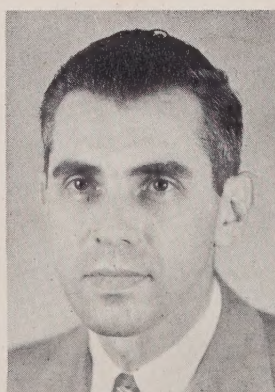
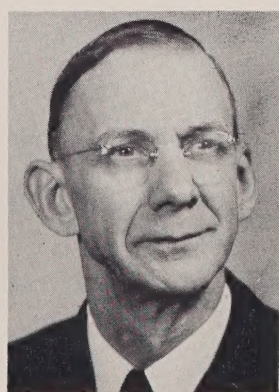
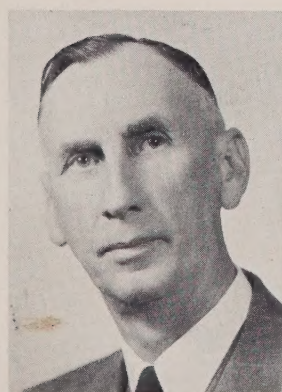

MR. A. H. PEELER

MR. ERNEST LYERLY

MR. VAN BROWN

MR. LEON BARGER



## Faculty

MRS. J. L. SOWERS, A. B.  
Salisbury, North Carolina  
English  
Carthage College

MRS. L. W. BARNES, B. S.  
Salisbury, North Carolina  
Commercial Subjects  
Appalachian State Teachers College



MRS. J. J. CROWELL, A. B.  
Granite Quarry, North Carolina  
English  
Greensboro Woman's College

MR. W. L. RHYNE  
A. B., M. A., B. S. in L. S.  
Salisbury, North Carolina  
Social Science, French, Library  
University of North Carolina

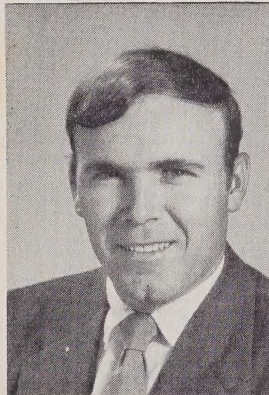

MR. G. W. DAVIDSON, B. S., M. S.  
Granite Quarry, North Carolina  
Physical Education, Social Studies  
Ohio Northern University--Indiana University

MR. P. L. STOWE, B. S.  
Granite Quarry, North Carolina  
Science  
Western Carolina College

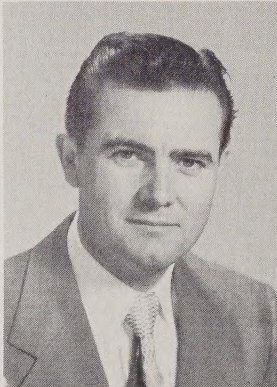

MRS. CHARLES H. WHITEHEAD, B.A.  
Kannapolis, North Carolina  
Science  
Greensboro Woman's College

MR. WILLIAM E. GIBBONS, B. A.  
Granite Quarry, North Carolina  
Math  
Catawba College

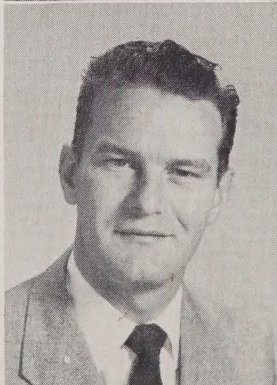
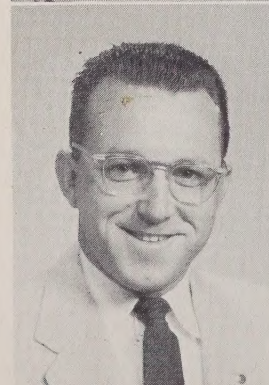

MR. JAMES H. BARRINGER, JR., A. B.  
Salisbury, North Carolina  
Physical Education, Social Studies  
Catawba College

MR. LOUIS BEAN, A. B.  
Granite Quarry, North Carolina  
Band, Glee Club  
Lenoir Rhyne College

## Faculty

MRS. C. J. M. CAUBLE, B. S.  
Granite Quarry, North Carolina  
Home Economics  
Catawba College

MR. J. G. JONES, B. S.  
Granite Quarry, North Carolina  
Agriculture  
Clemson College

MRS. WILLIAM M. POOLE, A. B.  
Rockwell, North Carolina  
Eighth Grade  
Catawba College

MRS. MADGE C. BEAN, A. B.  
Granite Quarry, North Carolina  
Eighth Grade  
Lenoir Rhyne College

MR. J. W. HUNEYCUTT, B. S.  
Rockwell, North Carolina  
Seventh Grade  
Appalachian State Teachers College

MR. R. H. FINK, A. B.  
Faith, North Carolina  
Seventh Grade  
Catawba College

MRS. ALMA B. HUDSON, B. S.  
Granite Quarry, North Carolina  
Seventh Grade  
Catawba College

MRS. ELEANOR P. HUTCHINS, A. B.  
Granite Quarry, North Carolina  
Sixth Grade  
Catawba College

MRS. ROY W. STOKES, A. B.  
Rockwell, North Carolina  
Sixth Grade  
Catawba College--Appalachian College

MRS. ROBERT G. SAFRIT, A. B.  
Salisbury, North Carolina  
Sixth Grade  
Greensboro Woman's College

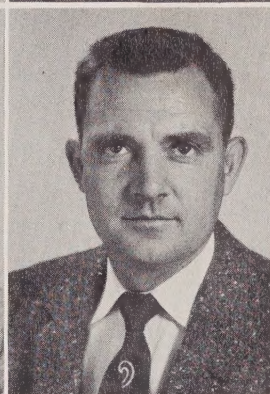
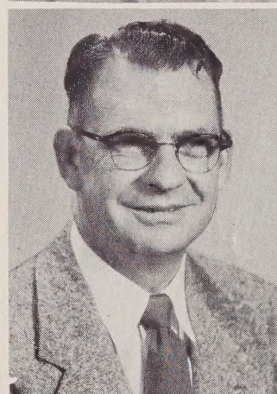
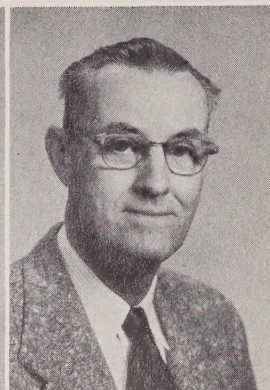
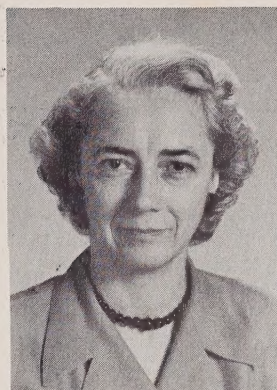

## Faculty



MRS. B. B. HIGHT  
Salisbury, North Carolina  
Fifth Grade  
Flora MacDonald College



MRS. PAUL ANGELL, A. B.  
Granite Quarry, North Carolina  
Fifth Grade  
Catawba College



MRS. W. A. PARKER, A. B.  
Salisbury, North Carolina  
Fourth & Fifth Grades  
Queens College



MRS. A. H. PEELER, A. B.  
Granite Quarry, North Carolina  
Fourth Grade  
Lenoir Rhyne College



MRS. L. R. CAUBLE, B. S.  
Granite Quarry, North Carolina  
Fourth Grade  
Appalachian State Teachers College



MRS. BILL OVERMAN, A. B.  
Rockwell, North Carolina  
Third Grade  
Catawba College



MRS. L. W. BROWN, A. B.  
Granite Quarry, North Carolina  
Third Grade  
Catawba College

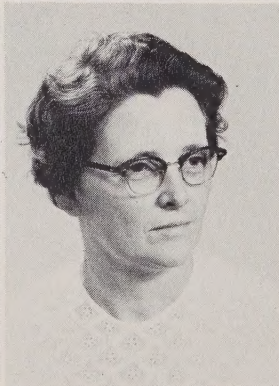

MRS. CATHERINE B. KIRCHIN, A. B.  
Granite Quarry, North Carolina  
Second & Third Grades  
Catawba College



MRS. HELEN T. WILLIAMS, A. B.  
Granite Quarry, North Carolina  
Second Grade  
Catawba College

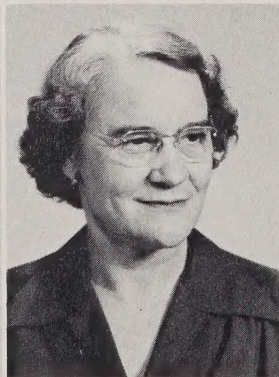

MRS. EDWARD G. KERR, A. B.  
Rockwell, North Carolina  
Second Grade  
Duke University

# *Faculty*

MISS MARY MELTON, A. B.  
Granite Quarry, North Carolina  
Second Grade  
Davenport College

MRS. J. M. HOLSHOUSER, B. S.  
Granite Quarry, North Carolina  
First Grade  
Catawba College



MRS. WILLIAM M. JOHNSON, B. S.  
Faith, North Carolina  
First Grade  
Appalachian State Teachers College

MRS. W. L. RHYNE, A. B.  
Salisbury, North Carolina  
First Grade  
Catawba College

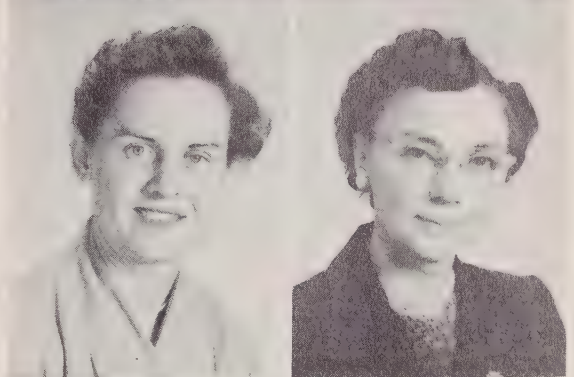

MRS. HAZEL R. KLUTTZ  
Rockwell, North Carolina  
First Grade  
La Crosse State College

MRS. JAMES McCOMBS, B. S.  
Granite Quarry, North Carolina  
School Secretary  
Catawba College

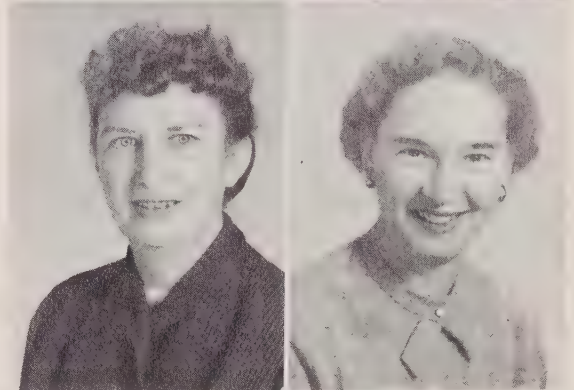

MRS. R. L. WILLIAMS  
Cafeteria Manager



*"Around The Clock  
At Granite Quarry High School"*

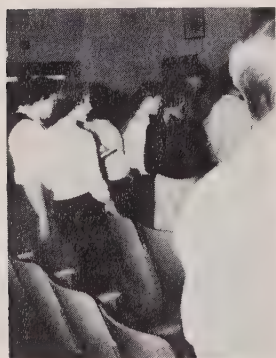



SENIORS

# Seniors

EDWARD FRANKLIN HOLT  
PRESIDENT

"Things are bound to happen - why worry?  
Everything comes to him who waits - why hurry?"

Student Council 1; F.F.A. 1,2,3; Vice President 3, Band 2,3,4; Football 2,3,4; Co-captain 4; Class President 2,4; Varsity Club 4; Junior Play 3; Beta Club 3,4; Junior Marshall 3; Glee Club 4; Bus Driver 4; "Most Likely to Succeed" 4.

CECIL PERRY JULLIAN  
VICE-PRESIDENT

"Not too sober, not too gay,  
But a real good fellow in every way."

F.F.A. 1,2; Band 2,3,4; Photography Club 3; President 3; Beta Club 3,4; Vice President 3; Basketball 3,4; Football 4; Varsity Club 4; Junior Play 3; Class Vice President 4; Fireman 2; "Cutest" 4.

GEORGIA ELAINE FISHER  
SECRETARY

"A studious girl, a carefree girl,  
a thousand girls in one."

Basketball 1; F.H.A. 2; Photography Club 3; Reporter 3; Assistant Editor "Chips" 3; Editor 4; Junior Marshall 3; Junior Play 3; Beta Club 3,4; President 4; Class Secretary 4; Band 2,3,4; American Legion Auxiliary Essay Award 3; Music Student 1,2,3; "Most Talented" 4.

DOUGLAS EUGENE LINGLE  
TREASURER

"None but himself can be his parallel."

Class President 1; Treasurer 4; Baseball 1,2,3,4; Football 1,2,3,4; Co-captain 4; Basketball 2,3,4; Vice President Student Council 3; President 4; Bus Driver 4; Varsity Club 4; Sports Editor "Quarrier" 4; Beta Club 3,4; Glee Club 4; "Best Dressed" 4.



LYNDA LEE ANDREW

"Character and personal force are the only investments  
that are worth anything."

Music Student 1,2; F.H.A. 2; Band 2,3,4; Majorette 3,4; Historian 4; Junior Play 3; Class Secretary 3; Photography Club 3; Chief Marshall 3; Beta Club 3,4; "Quarrier" Typist 4; "Chips" Typist 4; Student Council Secretary 4; "Best Dressed" 4.

JOHN WESLEY BAGGETT

"Small in stature, but large in brain."

Leadership Club 1; Beta Club 3,4.

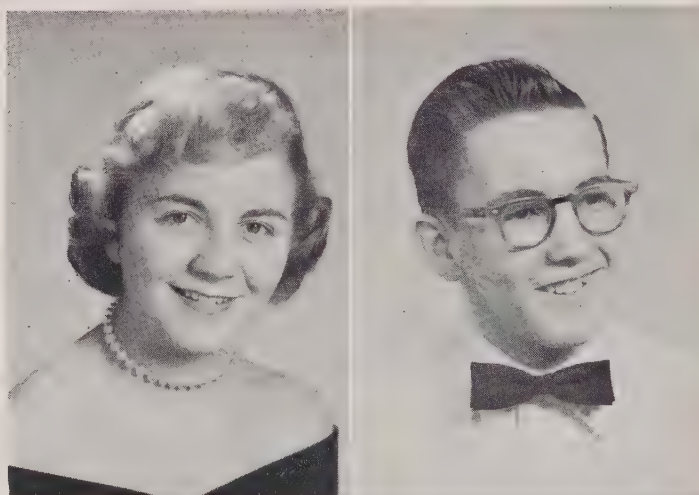

CAROLYN ELIZABETH BARRINGER

"A daughter of the gods, divinely tall and most divinely fair."

Basketball 1; Music Student 1,2; Class Secretary 2; Band 2,3,4; Drum Major 3,4; F.H.A. 2; Beta Club 3,4; Reporter 3; Business Manager 4; Photography Club 3; Treasurer 3; School Reporter 4; Assist. Bus. Manager "Chips" 3; Bus. Manager 4; Advertising Manager "Quarrier" 4; Junior Marshall 3; "Best Personality" 4.

PEGGY SUE BOGLE

"Pleasure and action make the hours seem short."

Basketball 1; F.H.A. 2; Librarian 2; Homecoming Attendant 2; Band 2,3,4; Music Librarian 3,4; Glee Club 3,4; Photography Club 3; "Most Talkative" 4.



# Seniors

GARY MONTE BRINGLE

"Fine sense is not half so useful as common sense."

TROY EARL BROOKS

"I'll be happy, I'll be free,  
I'll be sad for nobody."

F.F.A. 1,2,3,4; Chairman of Cooperative Activities 2,3; Program Chairman 3,4; Glee Club 2,3; Bus Driver 3,4; "Class Baby" 4.

PATSY CAROLYN BROWN

"Slow to anger but quick to quip."

F.H.A. 2,3; Elementary Librarian 2,3; Basketball 3,4; Varsity Club 4; "Chips" Typist 4.

PHYLLIS EUGENIA BROWN

"Precious things come in small packages - Gee, I'm glad I'm little!"

F.H.A. 2,3; Beta Club 3,4; Student Council 2; Glee Club 3; Librarian 2,3,4; Junior Marshall 3; "Class Baby" 4.

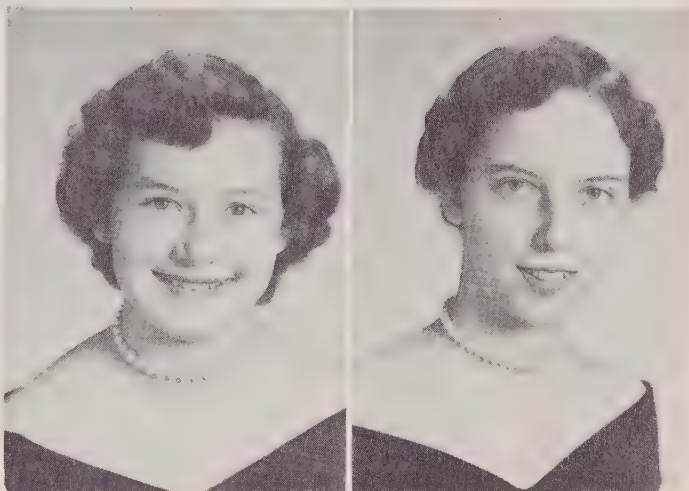
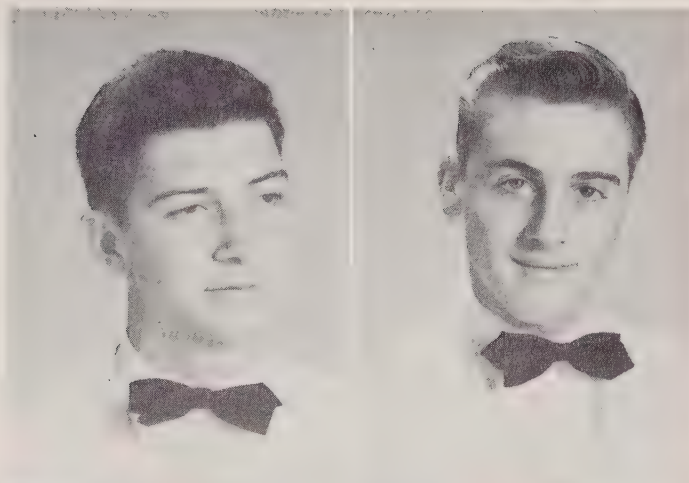

FRANK CORNELIUS COMBS

"No man is happy who does not think himself so."

Glee Club 3,4; "Friendliest" 4.

PHYLLIS LEONA COVINGTON

"True and sincere, loyal and kind;  
A girl like this you seldom find."

F.H.A. 2,3; Band 2,3,4; Majorette 3,4; Chief 4; Glee Club 3; Halloween Queen 4; "Best Looking" 4.

ALMA SUE EAGLE

"She packs her troubles in a box, sits on the lid, and smiles."

F.H.A. 2,3; Vice President 3; Glee Club 3; Beta Club 3,4; Class Treasurer 2; Girls' State 4; Student Council 3; Librarian 4; Homecoming Queen 4; "Lady" 4.

JO ANNE EAGLE

"Kindness is a fountain of gladness."

F.H.A. 2,4; Librarian 4.



# Seniors

NANCY FAY EAGLE

"Gentle of speech, beneficent of mind  
So mild, so merciful, so strong, so good."

Student Council 1,4; F.H.A. 2,3; Beta Club 3,4; Junior Marshall 3;  
Auxiliary Essay Medal 3; Testator 4; "Class Sweetheart" 4.

PHILIP RONALD ELLER

"He is one of those men possesses almost every gift."

F.H.A. 1,2; Class President 3; Photography Club 3; Student Council 2;  
Band 2,3,4; President 4; Glee Club 4; Fireman 4; "Best Personality" 4.

EDITH ANN FESPERMAN

"A jolly unselfish personality is really the greatest gift of all."

F.H.A. 2,3; Elementary Librarian 3,4; Basketball 2,3,4; Varsity Club  
4; "Best Sport" 4.

SYLVIA RAE FESPERMAN

"A laugh is worth a hundred groans in any market."

Class Treasurer 2; F.H.A. 2,3,4; Elementary Librarian 2,3; High School  
Librarian 4; "Chips" Typist 4.

PEGGY MALINDA FISHER

"In this merry little miss, dwell the spirits of intelligence,  
personality, and love."

F.H.A. 2; Band 2,3,4; F.F.A. Sponsor 1; Student Council 2; Jr. Marshall  
3; Beta Club 3,4; Photography Club 3; Secretary 3; Assistant Circulation  
Manager "Chips" 3; Circulation Manager 4; Basketball 1,2; "Most  
Likely to Succeed" 4.

LETTY JANE FOY

"A smile for all, a greeting glad,  
A friendly, jolly way she had."

F.H.A. 2,3; Glee Club 3; Librarian 3,4; Junior Play 3; Homecoming  
Attendant 4; "Cutest" 4.

DAVID MAXELLE HESS

"Nothing is so difficult but that it may be found out by seeking."

Leadership Club 1; Band 2,3,4; Junior Play 3; Photography Club 3;  
Student Council 4; Glee Club 4; Prophet 4; "Most Talkative" 4.

EDDIE GRAY HOLSHOUSER

"All good things which exist are the fruits of originality."

F.F.A. 1,2; Photography Club 3; Band 2,3,4; Treasurer 3; Football 4;  
Bus Driver 4; "Most Original" 4.

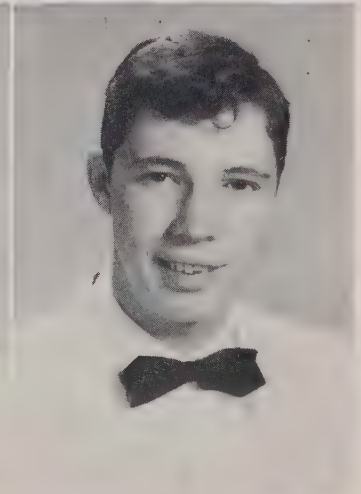
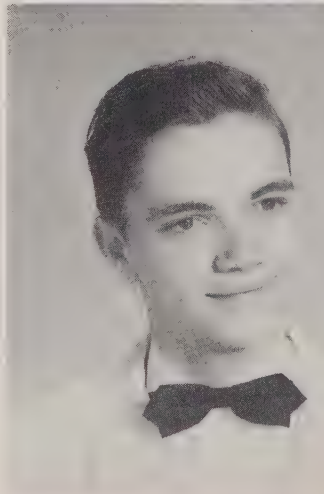
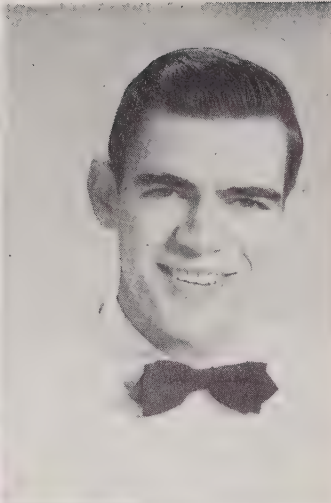
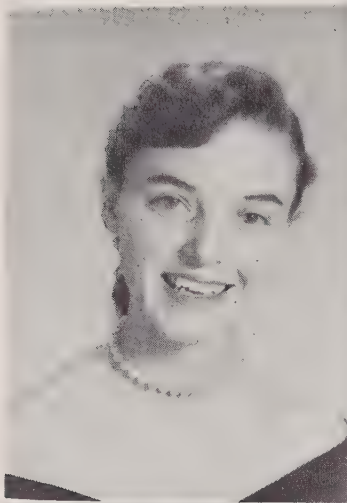

# Seniors

ESSIE HOLSHOUSER

"Be silent and safe -  
Silence never betrays you."

F.H.A. 2; Librarian 2.

GUY RICHARD HOLSHOUSER

"As dependable as the rock of Gibraltar."

F.F.A. 1,2; Band 2,3,4; Vice President 3; Bus Driver 4; Glee Club 4;  
Sports Editor "Chips" 4; Photography Club 3; Beta Club 3,4; Basketball  
4; "Most Dependable" 4.

SYLVIA ANN HOLSHOUSER

"Filled to the brim with personality."

Basketball 1,2,3,4; F.H.A. 2; Glee Club 3,4; Varsity Club 4; Bus Driver  
3,4; Homecoming Attendant 4; "Most Athletic" 4.

NOLIE ANN HONEYCUTT

"What grave sweet looks;  
what sparkling eyes."

Student Council 1; F.H.A. 2,4; Historian 4; Beta Club 3,4; Canteen  
Worker 2,3,4.

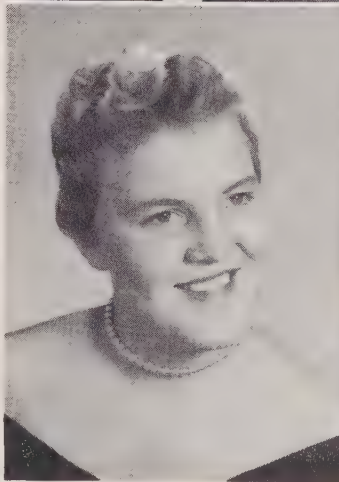
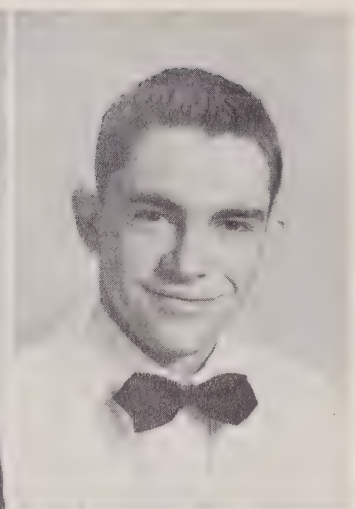

CAROLYN PATTON HUTCHINS

"She is true to her word, her work, and her friends."

(Lexington) Latin Club 1; (Granite) F.H.A. 2,3,4; Vice President 4;  
Math Medal 2; History Medal 3; Junior Marshall 3; Beta Club 3,4;  
Librarian 4; Band 3,4; "Most Studious" 4.

SHIRLEY ANN KIMMER

"Quiet, gentle, and refined  
Thoughtful, always, too, and kind."

F.H.A. 3,4; Librarian 3,4; Canteen Worker 3.

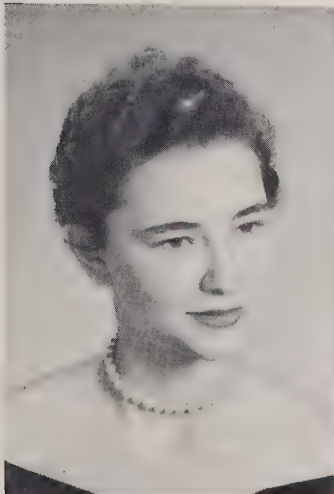

JAMES HOYNUS KLUTTZ

"A little nonsense now and then  
Is relished by the wisest men."

Baseball 1,2,3,4; Basketball 2,3; Fireman 2; Football 2,3,4; Band 2,3,  
4; Photography Club 3; Vice President 3; Class Vice Pres. 3; Monogram  
Club 2; Varsity Club 4; Glee Club 4; "Most Talented" 4.

SARAH CRAIGE KLUTTZ

"The girl who wins is the girl who works;  
The girl who toils while the next one shirks."

F.H.A. 3,4; Secretary 4; Beta Club 3,4; Girls State 4; Glee Club 3;  
Librarian 3; "Chips" Typist 4; "Most Dependable" 4.

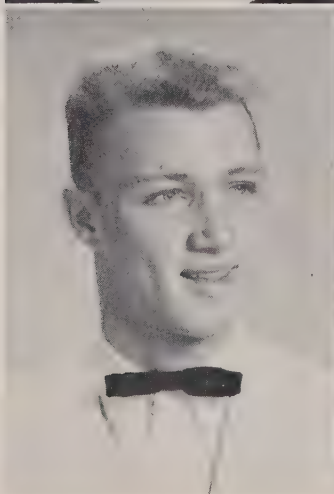

# Seniors

HILTON MAX LINGLE

"Footloose and fancy free,  
that's the way I want to be."

F.F.A. 1,2,3,4; Band 2,3,4; Glee Club 4.

ANNE IMOGENE MELTON

"He who sees his own faults, is too much  
occupied to see the faults of others."

F.H.A. 2,3,4; Glee Club 3,4; Junior Play 3; Student Council 1.

FRANK BYNUM MERRITT, JR.

"He's 'Beau Brummel' of his class,  
Thrills and heart throbs for many a lass."

Student Council 1; Fireman 1; Assistant Fire Chief 3; Fire Chief 4;  
Assistant Business Manager "Quarrier" 3; Business Manager 4; Bus  
Driver 2,3,4; Junior Play 3; Monogram Club 1; Varsity Club 4; Photog-  
raphy Club 3; Glee Club 4; Band 2,3,4; "Best Looking" 4.

BARBARA ANN MILLER

"The mildest manners and the gentlest heart."

F.H.A. 2,4; Basketball 1,3,4; Canteen Worker 2,3.

JIMMIE LEWIS NANCE

"Speech is silver - But silence is gold."

F.F.A. 1,2,3,4; "Best Sport" 4.

GLADYS RUTH OVERCASH

"Speech is great, but silence is greater."

F.H.A. 2,4; Librarian 2,3,4.

PATTY SUE OWEN

"Laugh and the world laughs with you."

(Boyden) Basketball 1,2,3; "Y" Teens 1,2; F.H.A. 1; G.A.A. 1,2,3;  
(Granite) Basketball 4.

LARRY STIREWALT PARK

"His personality and humor make him many friends."

F.F.A. 1,2,3,4; Secretary 3; President 4; State Farmer Degree 4; State  
Convention 2,3,4; Bus Driver 3,4; Fireman 3,4; Boys' State 3; Baseball  
3,4; Agriculture Medal 3; "Gentleman" 4.

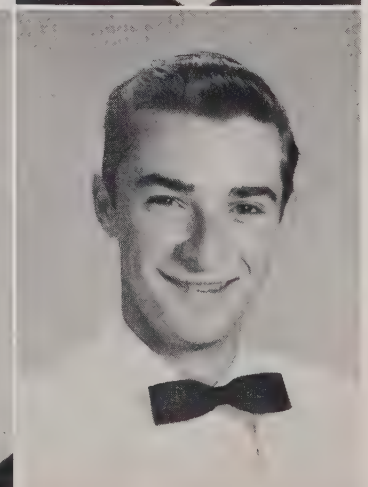
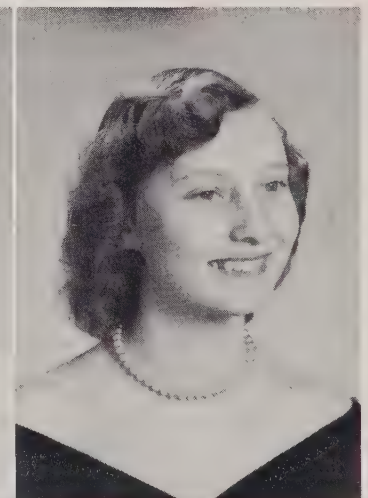
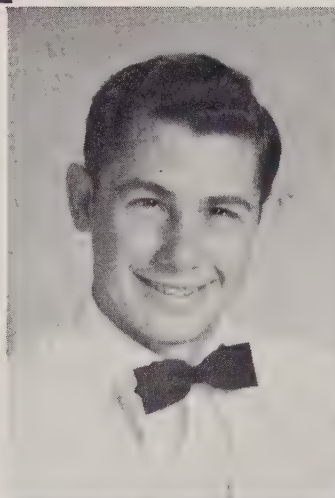
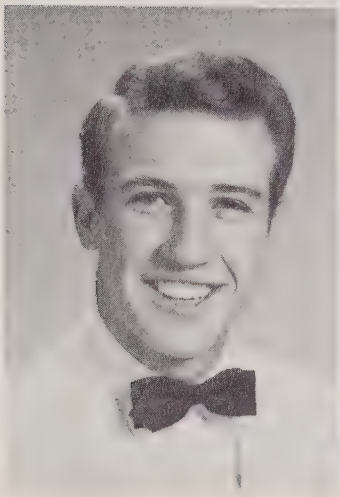
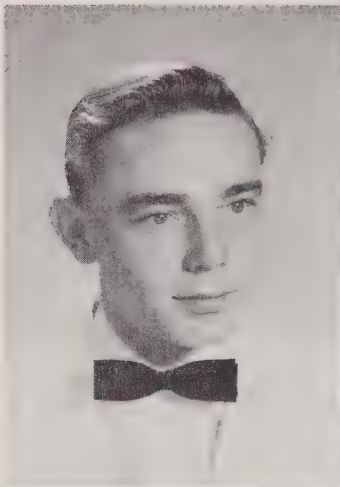

# Seniors

LARRY MOODY PARRISH

"Life is just a span; I'll enjoy every minute of it."

Baseball 1,4; Football 1,4; Class Vice Pres. 1; Treasurer 3; Bus Driver 2,3,4; Safety Award 3; "Class Sweetheart" 4.

ANN AUGUSTA PEELER

"Her charming ways, her friendly smile,  
make her friendship well worth while."

F.H.A. 2,4; Parliamentarian 4; Beta Club 3,4; Assistant Literary Editor "Quarrier" 3; Literary Editor 4; Copy Editor "Chips" 4; Reporter 4; Photography Club 3; Student Council 3; Band 2,3,4; Citizenship Medal 2; "Best-All-Round" 4.

BARBARA ANN PEELER

"She's nice to work with,  
She's witty to talk with,  
And pleasant to think upon."

F.H.A. 2,3,4; President 4; Beta Club 3,4; Basketball 1,2; Band 2,3,4; Secretary 3; Assistant Editor "Quarrier" 3; Editor 4; Junior Play 3; Music Student 1,2,3; Student Council 4; "Most Original" 4.

CARRIE SUE PEELER

"My gentle lady,  
I wish you all the joy that you can wish."

F.H.A. 2,3,4; Glee Club 3,4; Beta Club 3,4; Leadership Club 1; Librarian 4; Home Economics Medal 3; Student Council 1.

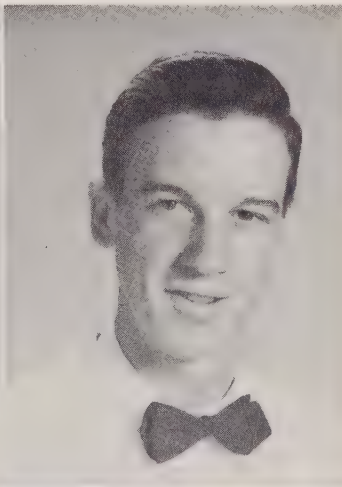
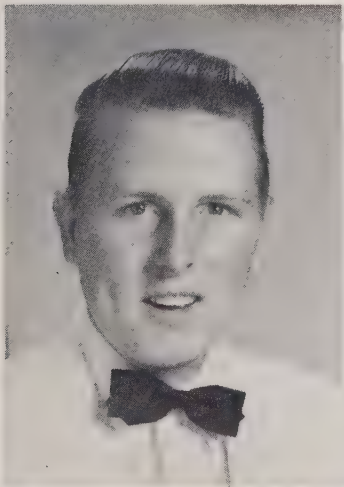
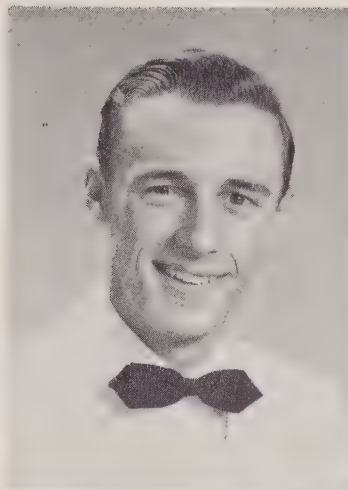

JAMES ROBERT POOLE

"The object of life is to do good."

F.F.A. 1,2,3,4; Baseball 2; Bus Driver 4.

JAY SEAY RITCHIE

"To be strong is to be happy."

Baseball 1,2,3,4; Basketball 1,2,3,4; Most Outstanding Basketball Player 3; F.F.A. 1,2,3,4; Sentinal 3; Varsity Club 4; Bus Driver 3,4; "Most Athletic" 4.

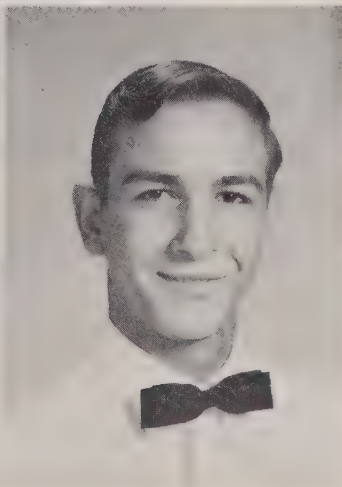
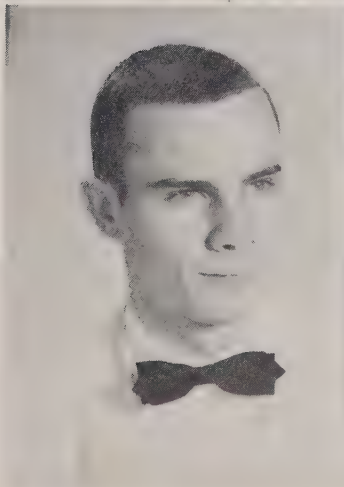

RILEY VESTER ROBINSON, JR.

"To worry little, to study less, is my idea of happiness."

F.F.A. 1,2,3,4; Football 2,3,4; Baseball 3,4.

J. LYNN ROSCOE

"Honor lies in honest toil."

# Seniors



LOUISE ROSEMAN

"A merry heart goes all the way  
A sad one tires in a mile."

Leadership Club 1; F.H.A. 2,3,4; Glee Club 3,4; Librarian 3,4.

MARTHA ANN RUSSELL

"Hang sorrow - care will kill a cat - Therefore let's be merry."

Basketball 1; F.H.A. 2; Band 2,3,4; Photography Club 3; Junior Play 3.

NANCY CAROLYN SIDES

"Not by years but by disposition is wisdom acquired."

(Boyden) G.A.A. 1; Orchestra 1; "Y" Teens 1; F.H.A. 1; (Granite) F.H.A. 2,3,4; Song Leader 4; Student Council 2; F.F.A. Sponsor 2; Homecoming Attendant 2; Cheerleader 3,4; Music Student 2,3; Glee Club 3,4; Bus Driver 3,4; Beta Club 3,4; "Friendliest" 4.

MARY JACQUELINE SIFFORD

"Know that the simple gift of being kind  
Is greater than all wisdom of the wise."

Leadership Club 1; F.H.A. 2,3,4; Basketball 2; Librarian 2,3,4; Library Medal 3.

RICHARD GRAY TEETER

"Happy am I; 'from care I'm free!  
Why aren't they all contented like me?"

Football 2,3,4; Basketball 2,3; F.F.A. 1,2,3,4; Treasurer 3; Student Council 3; Bus Driver 4; Varsity Club 4; Treasurer 4; Glee Club 3; Best-All-Round" 4.

TROY ECKLES WEAVER

"I never met a man I didn't like."

F.F.A. 1,2,3,4; Reporter 4; State Convention 4; State Farmer Degree 4; Baseball 2,3; Bus Driver 3,4.

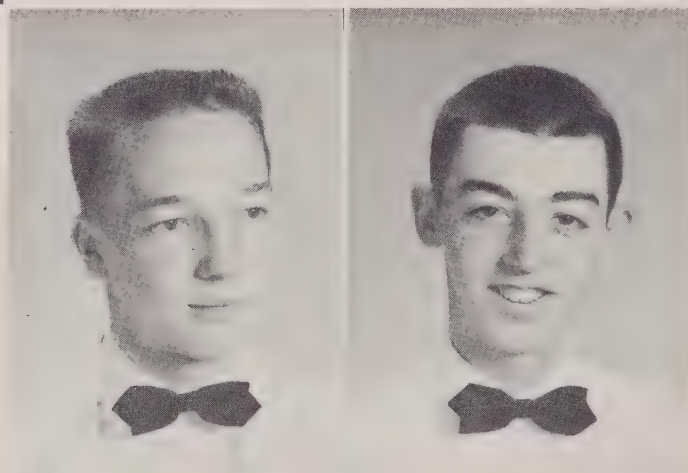

ROYCE LEE WILLIAMS

"Men of few words are the best."

F.F.A. 1,2,3; Chaplin 3; Band 2,3,4; Beta Club 3,4; French Award 3; Student Council 4; "Most Studious" 4.

ALMA LORIE YOST

"Patience is the best remedy for every trouble."

Band 2,3; F.H.A. 2,4; Librarian 2,3,4; Leadership Club 1.

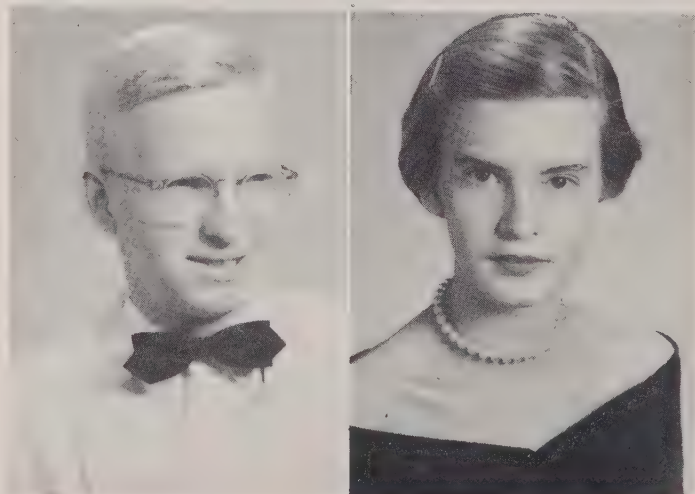

## *Class Poem*

Twelve years ago we entered school,  
A little shy and frightened  
Afraid we couldn't learn the rules,  
Afraid we'd need our habits righted.

We've come a long, long way since then.  
In a thousand ways we've changed.  
We've learned to on ourselves depend,  
To do our best within our range.

Now suddenly we find ourselves  
On the threshold of our careers,  
I wonder, don't we feel the same,  
A little shy, with many fears?

We should go back and learn once more  
To complete each task and when we're through,  
To ask ourselves truthfully,  
"Is this the best that I can do?"

We'll think for one long moment and then,  
In accord, we'll answer a triumphant "Yes."  
Our worries are over, our fears have ceased!  
For now we've found our happiness!

Elaine Fisher

## *Class Song*

(Tune: Alma Mater)

Now we leave our alma mater  
Dear old Granite High;  
Memories will always linger  
As the years go by.

Juniors, Sophomores, Freshmen, too  
We bequeath our place to you;  
Share your talents, blend your voices  
Onward, white and blue.

Underclassmen-we have futures  
Yet to be unveiled;  
May you strive to help accomplish  
Goals that we have hailed.

Granite, now we bid farewell  
To teachers, loved ones, and to thee;  
May our achievements-God be willing  
Stress our loyalty.

Jim Kluttz

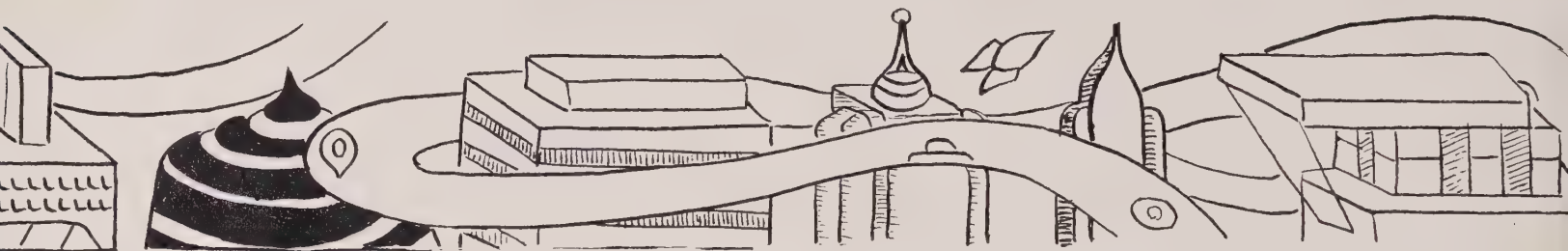

Hello there! Well, here we are in March, 1965, with the latest news.

Let's see what's happening to the seniors who graduated from Granite Quarry in 1955.

It seems we have had several people to receive their MRS degrees. These marriages were announced today: Gladys Overcash, Phyllis Brown, and Nancy Eagle.

Louise Roseman, manager of McLellan's Stores, has as her new assistant manager, Sarah Kluttz.

Some are teaching. Elaine Fisher and Anne Melton are teaching in the primary department of this school while Carolyn Hutchins is teaching those unknown factors as a math professor at a leading college.

Secretarial science seems to be very popular among some. Sue Peeler, Barbara Peeler, Carolyn Barringer, Pat Owen, Patsy Brown and Barbara Miller have become private secretaries. Sylvia Fesperman is using her ability as typist for the New York Times.

Frank Merritt and Troy Brooks are excellent Free Lance Artists.

We have Larry Park replacing Stan Musial in the big league. Jay Ritchie is there also.

Working under F. C. Combs, President of General Motors, we see Lynn Roscoe at his drawing board as a car designer.

It seems that R. V. Robinson, Jr., is still working at getting out of work.

Jimmie Nance is doing his best to get to the top in crop production this year, and striving for the same goal is James Poole.

A new Chiropractor's office has been opened here in Granite Quarry. Ann Peeler is the doctor.

John Baggett is ranking very close to being another Einstein.

A Chemical Engineer toured Granite Quarry today. Philip Eller gave a lecture in the school auditorium on engineering.

A collection of Lynda Andrew's new fall fashions will be modeled today at the

School Auditorium by Sylvia Holshouser and Phyllis Covington.

Sue Eagle released publication today on a new book of etiquette.

Still talking her way through life is Peggy Bogle.

Royce Williams just recently secured a patent on a new type slide rule of which details are not known.

Jimmy Kluttz is still working at his invention which he hopes will enable a car to run on water instead of gas.

We have two soldiers who were promoted today. Gary Bringle and Troy Weaver were promoted to Sergeants.

An item of special interest today is that Gray Holshouser had his hair dyed RED at Ann Russell's beauty salon and is now stand-in for Red Skelton.

Many people have had great opportunities, and Letty Foy has had hers. She was appointed as U. S. Treasurer. Douglas Lingle is acting as part of the President's cabinet.

Jo Anne Eagle and Essie Holshouser seem to be doing fine as nurses.

Richard Holshouser just finished construction on a hotel in Granite Quarry which will be opened by Edith Fesperman.

Perry Julian was hired by Ed Holt who took over Harry James's Orchestra a month ago.

Nolie Honeycutt was appointed as head dietician for Granite Quarry Schools. Shirley Kimmer has been head waitress at the Waldorf Astoria for about a week.

Jacqueline Sifford is QUIETLY working in a library.

Out making a living for Peggy Fisher is Richard Teeter, who has been a doctor three months now.

Nancy Sides is cheering herself on as an automobile saleswoman.

And last, but not least, is Alma Yost, a Stanley saleswoman in this district.

# *Last Will And Testament*

#156, p. 19, lde

We, the Senior Class of 1955 of Granite Quarry High School, being in a good mental condition and a very satisfactory temperament, do hereby make and allow publishment of this our last will and testament, showing no favor or partiality to any heir or heiress on purpose.

Item I: To our parents, who have been the source of encouragement and influence, we give our most ardent love and assurance that not one of their efforts and sacrifices was in vain.

Item II: To our sponsor, Mrs. Sowers, who has shown infinite patience and has set a wonderful example before us by her guidance, we leave the rising Seniors, sincerely hoping they will appreciate her as much as we have.

Item III: To our principal and teachers, who have helped us solve our problems and always urged us onward, we give credit for our scholastic success.

Item IV: In our haste to leave, we, the Seniors, find that there just isn't enough room to take everything with us, so we must leave to certain deserving Juniors a few of our possessions, not because we do not cherish them but as tokens of our esteem.

David Hess wills his gift of imagination to anyone in the Junior class who thinks he can control it.

Ann Russell leaves her blond hair to Susie Fisher, hoping Susie will attract as much attention as she did.

Phyllis Covington bequeaths her title of Chief Majorette, ability to strut, and figure to Myrna Peeler. Sue Eagle and Letty Foy leave their evening-typing sessions after school when budgets are due to Wilma Mahaffey and Martha Teague.

Anne Melton leaves her beautiful long eyelashes to Barbara Brewer.

Ann Sides and Jimmy Yates are willed Sylvia Holshouser and Jay Ritchie's athletic abilities.

Gray Holshouser leaves his wit and originality for Tommy Byrd to continue.

Gary Bringle leaves his silence for John Kesler and Charlie Earnhardt to keep.

Daisy Ann Drury is willed a portion of Elaine Fisher's many talents.

Ruth Isenhour inherits Peggy Bogle's promptness for being ready and waiting to catch the bus every morning! ?

Jo Anne Eagle leaves her great big smile for Betty Jean Hodgson to display.

Nancy Sides bequeaths her excellent cheering voice to Jimmy Bruce for keeping up the teams spirit.

Barbara Peeler wills her ability to make a "funny" from most any subject to Ruth Basinger.

Richard Teeter leaves his football gear for Winston Mahaffey, Randall Stirewalt, and David Shuping to rival over--May the best man win.

Perry Julian wills his cuteness to Richard Roscoe.

John Baggett wills his resemblance of a professor to Edward Kline.

Eddie Brown inherits F. C. Comb's short stature.

Philip Eller and Troy Brooks leave their skillful hands and artistic creations to Gary Safrit, who already has what it takes.

Peggy Fisher bequeaths her life's philosophy--laughter makes this old world merry--to Glenn Eagle.

Carolyn Barringer wills her pretty handwriting to any Junior who can meet the qualifications.

Patsy Brown, Edith Fesperman, and Sylvia Fesperman will their knowledge and skills in library science to Joey Brooks.

Troy Weaver and Jimmie Nance leave their interests in agriculture to Glenn Brown, Charlie Lyerly, Franklin Sifford, and Ernest Ray Basinger.

Larry Park bequeaths his politeness and good manners to Glenn Lyerly and David Fisher.

Ann Peeler wills her neatness and her most becoming color, which is brown, to Shirley Poole.

Sarah Kluttz wills her dependability to Frances Barger.

Pat Owen leaves her new acquaintance with the students at G.Q.H.S. to Delorease Cratty.

Nolie Honeycutt wills her job of working in the canteen to Wilma Cauble.

Lynda Andrew leaves her title of "Best Dressed," to Kermene Colson.

Douglas Lingle turns over his authority of presiding over the Student Council to Virgil Bernhardt.

Rachel Jordan inherits Carolyn Hutchins "know how" for working math problems.

James Poole bequeaths his husky features to Truett Smith.

Essie Holshouser leaves her patience to the Junior who doesn't have enough to last another year.

Sue Peeler wills her natural curls to Rachel Shinn.

Royce Williams wills his intellectual assets to Victor Earnhardt to be used only when they are needed.

Jimmy Kluttz bequeaths his blushing habit to Coy Wilhelm.

La Verne Dennis inherits Jacqueline Sifford's sincerity and modesty.

Phyllis Brown and Gladys Overcash are the only Seniors leaving with two rings--one to represent their graduation and the other their engagement.

Richard Holshouser wills his good-natured disposition to Bob Williams.

Edward Holt leaves his leadership qualities and executive powers to the President of the Class of '56.

R. V. Robinson wills his ability to get the girl he wants and to keep her to Jack Whirlow.

Lynn Roscoe leaves a suggestion to Jerry Lingle and Reginald Richardson--Take World Geography and see the world plus a few out of this world questions.

Hilton Lingle leaves his ability to do the most of nothing and still get by to Edward Peeler.

Alma Yost and Shirley Kimmer leave their quietness to Marlene Doby and Camille Brown.

Barbara Miller wills her first name to Barbara Coley.

Louise Roseman leaves her seat on Bus No. 73 to Ethel Little.

Frank Merritt bequeaths his "Best Looking" title to Paul Fisher.

Larry Parrish leaves a worn out broom and a few tips on how to keep a bus clean to Wayne Trexler.

In the year of our Lord, nineteen hundred and fifty-five, we, the Senior Class, do hereby name and appoint as sole executor of this, the Class Will, our sponsor, Mrs. Sowers.

Lastly, I, the testator, affix my signature to this last will and testament.

THE CLASS OF '55  
Nancy Eagle, Testator

SENIOR

*Baby  
Pictures*



Carolyn Barringer

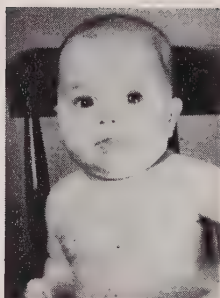

Peggy Bogle



Patsy Brown



F. C. Combs



Phyllis Covington



Jo Anne Eagle



Nancy Eagle



Elaine Fisher



Peggy Fisher



Richard Holshouser

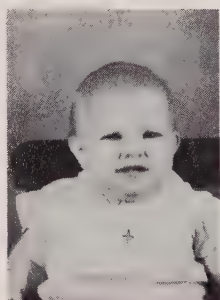

Sylvia Holshouser



Carolyn Hutchins



Sarah Kluttz



Anne Melton



Gladys Overcash



Larry Parrish



Ann Peeler

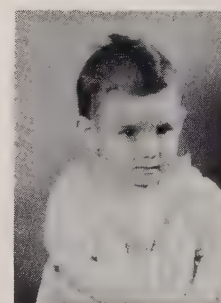

Barbara Peeler



Sue Peeler



Ann Russell



Nancy Sides



Richard Teeter



Royce Williams



Alma Yost

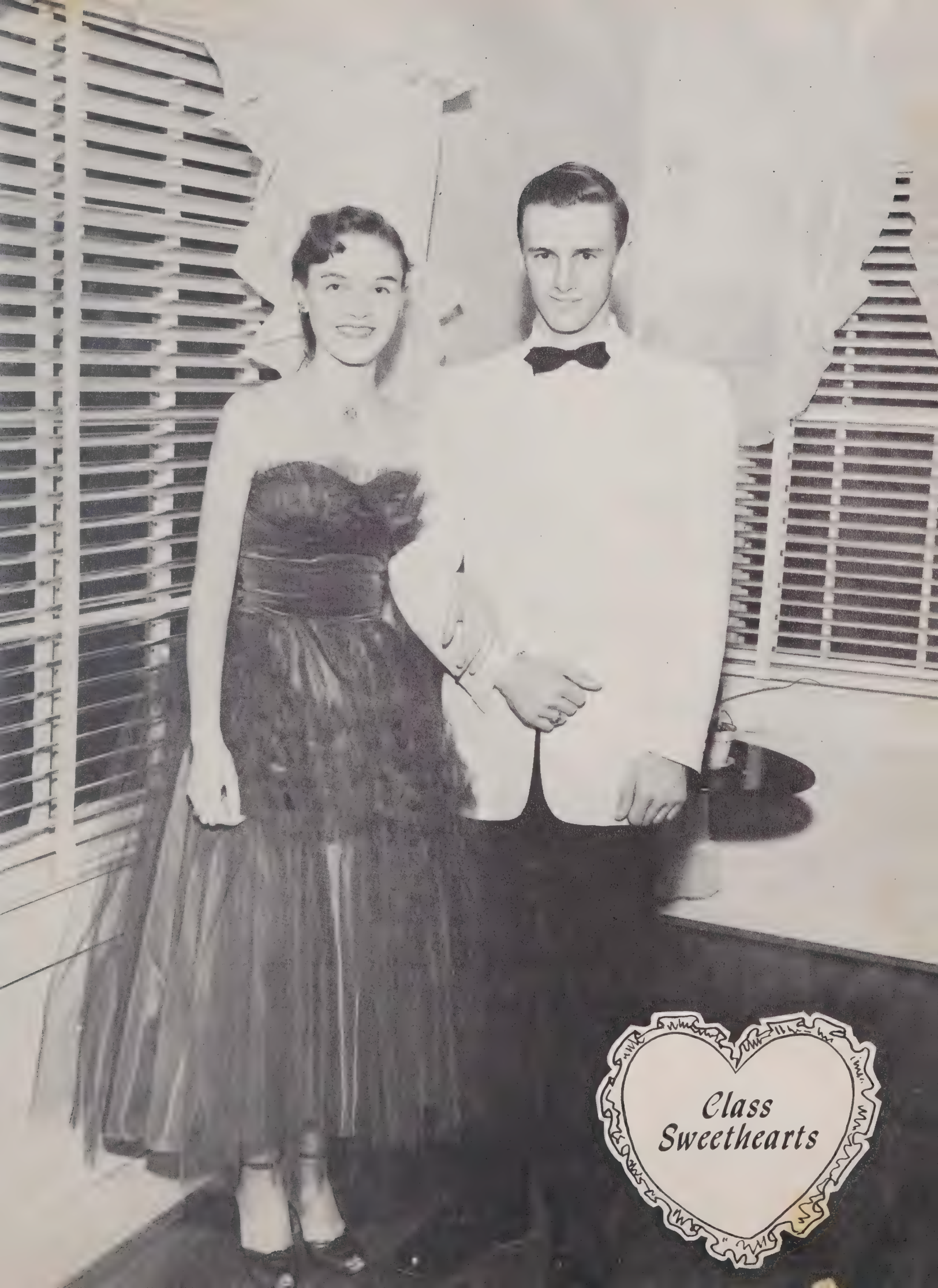

*Class  
Sweethearts*

LADY AND GENTLEMAN  
Sue Eagle  
Larry Park

BEST PERSONALITY  
Carolyn Barringer  
Philip Eller

MOST ORIGINAL  
Barbara Peeler  
Gray Holshouser

BEST LOOKING  
Phyllis Covington  
Frank Merritt



# Senior





# *Superlatives*



## MOST LIKELY TO SUCCEED

Peggy Fisher  
Edward Holt

## MOST DEPENDABLE

Sarah Kluttz  
Richard Holshouser

## MOST TALENTED

Elaine Fisher  
Jimmy Kluttz

## BEST DRESSED

Lynda Andrew  
Douglas Lingle

MOST STUDIOUS  
Carolyn Hutchins  
Royce Williams

FRIENDLIEST  
Nancy Sides  
F. C. Combs

BEST ALL-ROUND  
Ann Peeler  
Richard Teeter

MOST ATHLETIC  
Sylvia Holshouser  
Jay Ritchie



# Senior

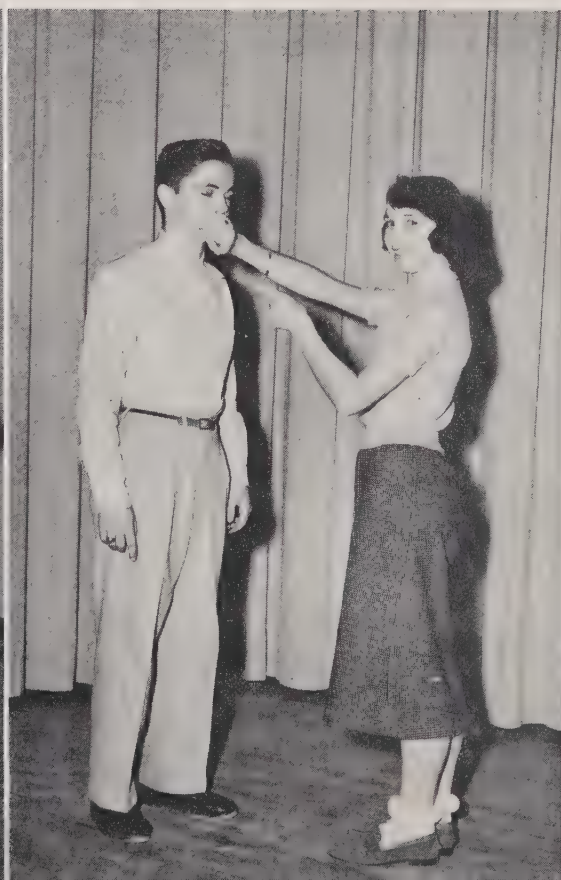

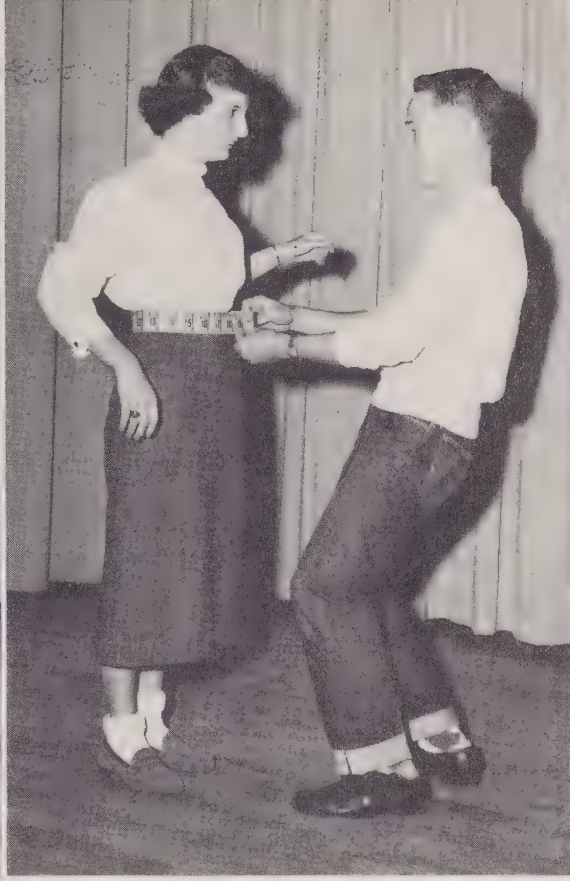
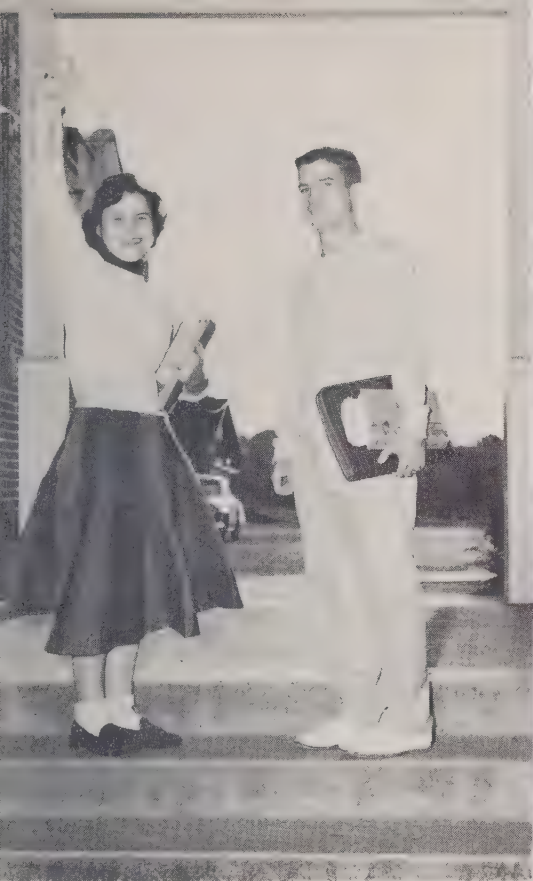

# *Superlatives*



## CLASS BABIES

Phyllis Brown  
Troy Brooks

## MOST TALKATIVE

Peggy Bogle  
David Hess

## CUTEST

Letty Foy  
Perry Julian

## BEST SPORT

Edith Feserman  
Jimmie Nance





CLASSES

## *Juniors*

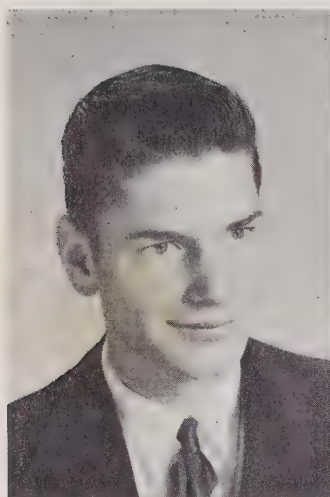

Wayne Trexler  
President

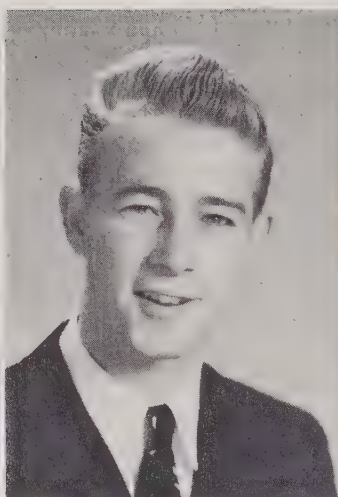

Victor Earnhardt  
Vice President



Kermene Colson  
Secretary

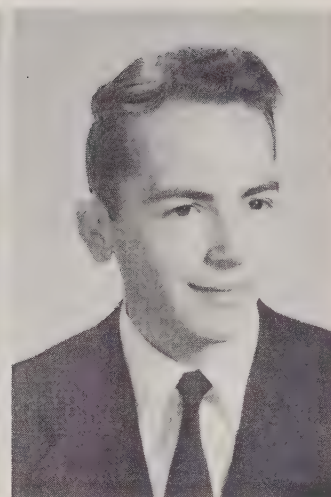

Gary Safrit  
Treasurer



Frances Barger



Ernest Ray Basinger



Ruth Basinger

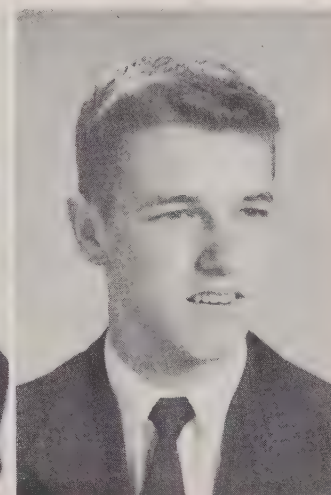

Virgil Bernhardt

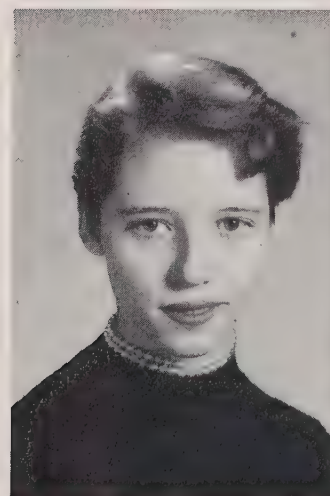

Barbara Brewer

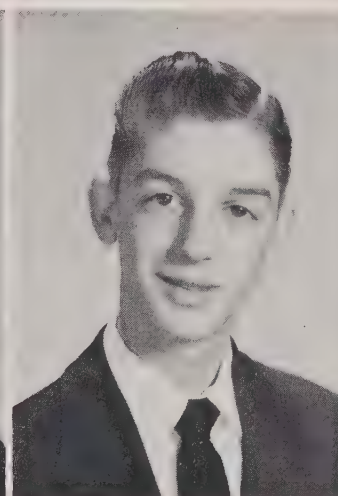

Joey Brooks

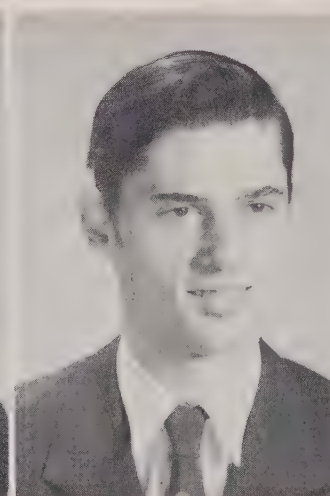

Lairy Brookshire

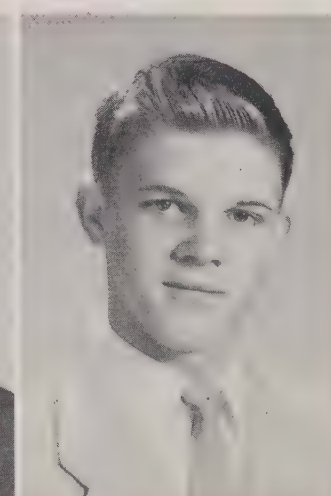

Eddie Brown

## *Juniors*

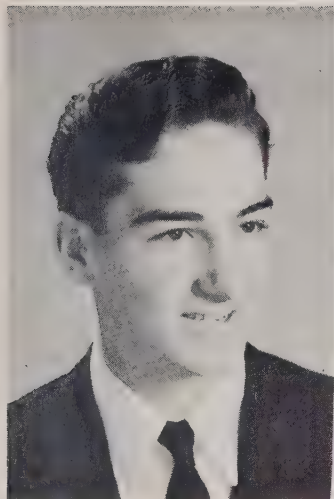

Glenn Brown

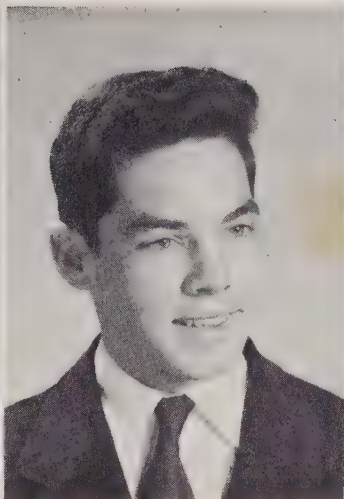

Max Brown

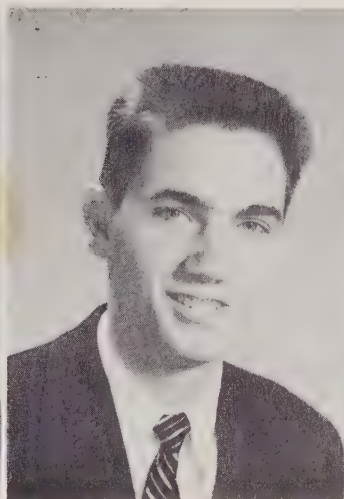

Jimmy Bruce



Tom Byrd



Wilma Cauble

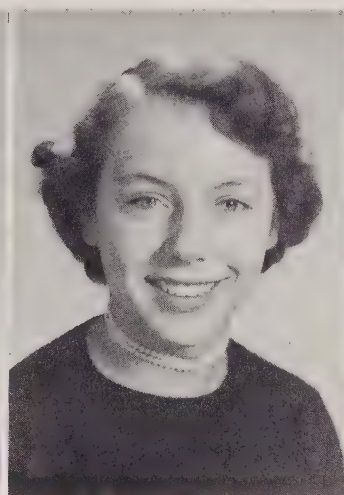

Barbara Sue Coley



Delorease Cratty



La Verne Dennis



Marlene Doby



Daisy Ann Drury

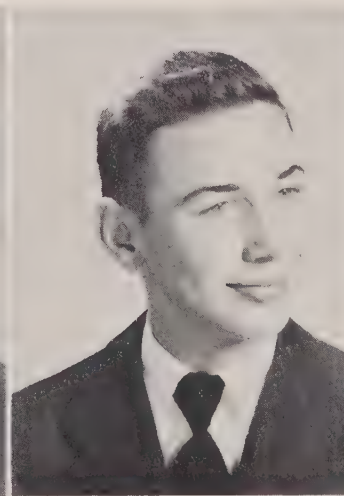

Glenn Eagle

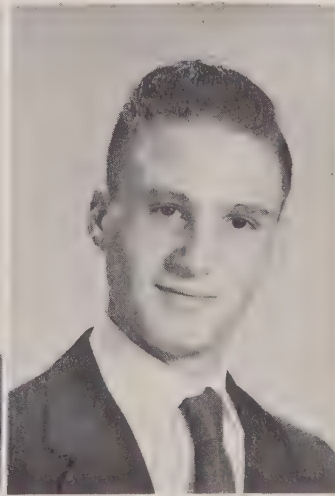

Charlie Earnhardt, Jr.

## *Juniors*

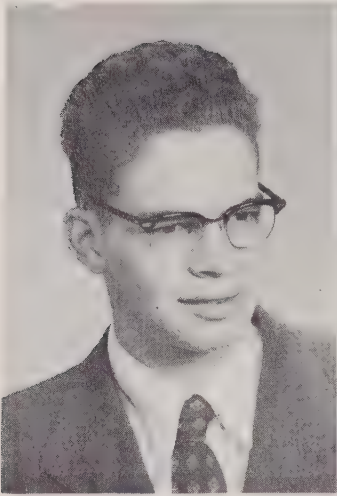

Joseph Earnhardt



Sue Fisher



Paul Fisher



Eunice Foster

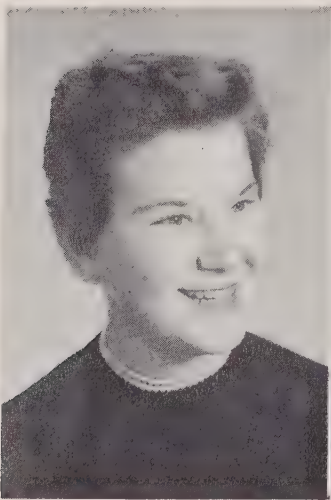

Jean Hodgson

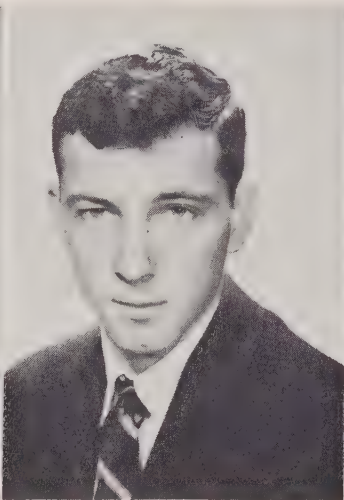

Billy Ray Honbarrier



Ruth Isenhour

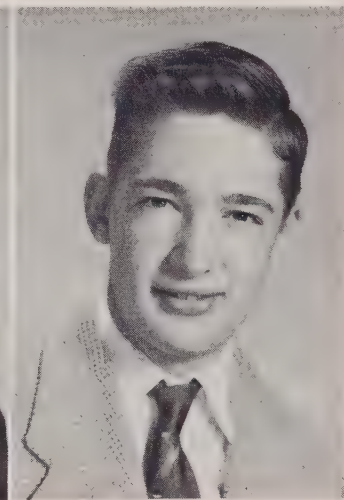

Marshall Jones



Rachel Jordan

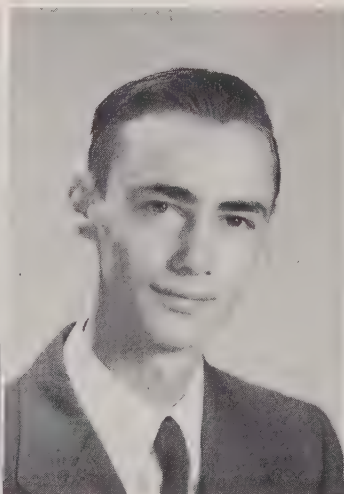

John Kesler



Edward Kline



Ethel Little

## *Juniors*

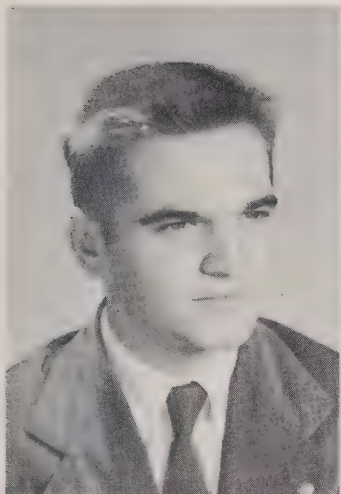

Charles Lyerly

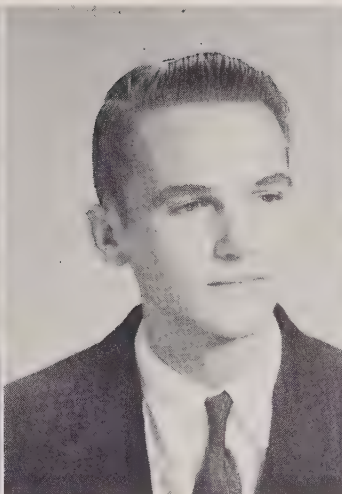

Glenn Lyerly

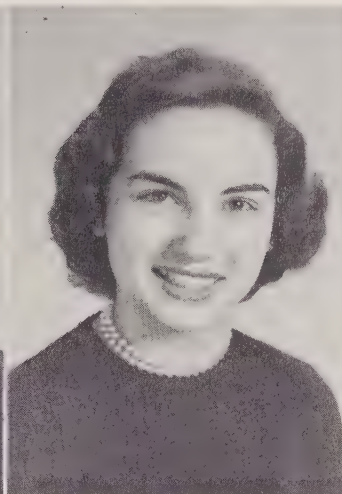

Wilma Mahaffey

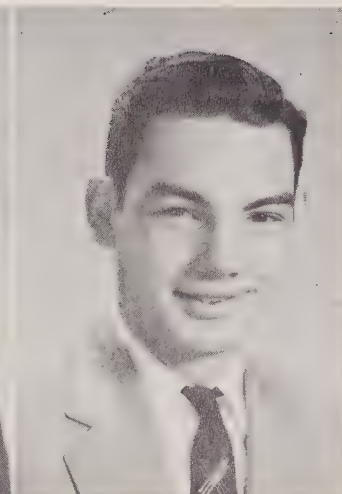

Winston Mahaffey

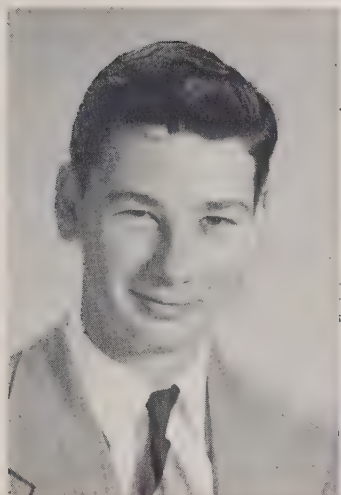

Kenneth Nance



Myrna Peeler

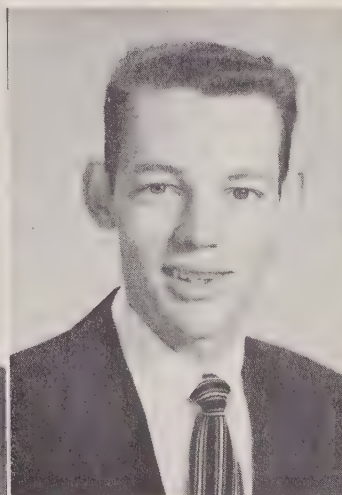

Edward Peeler



Shirley Poole



Reginald Richardson

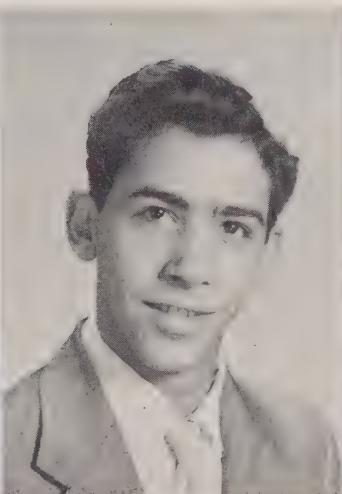

Richard Roscoe



Rachel Shinn



David Shuping

## *Juniors*

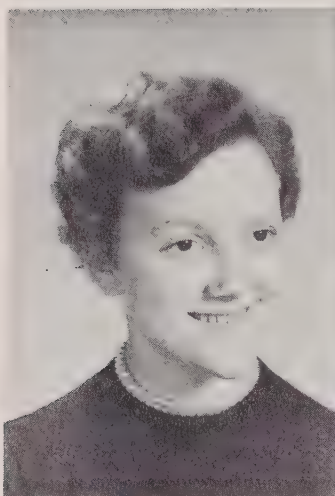

Ann Sides

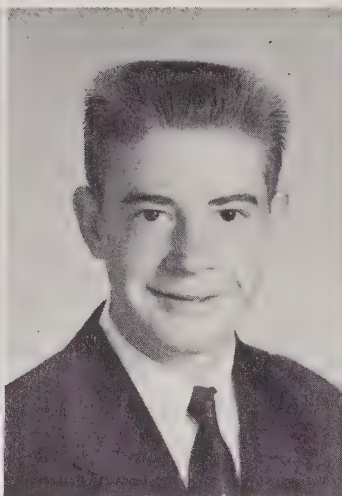

Franklin Sifford

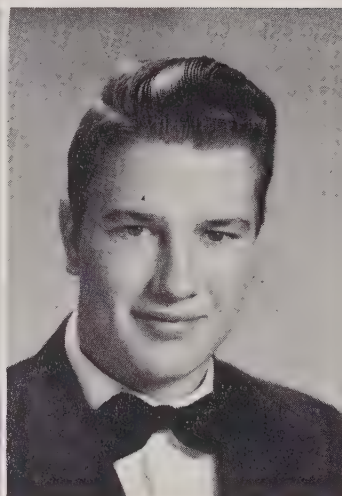

Truett Smith

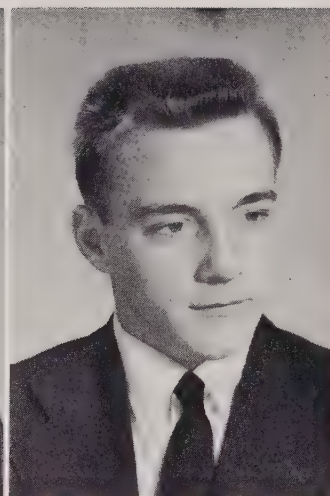

Randall Stirewalt



Martha Teague

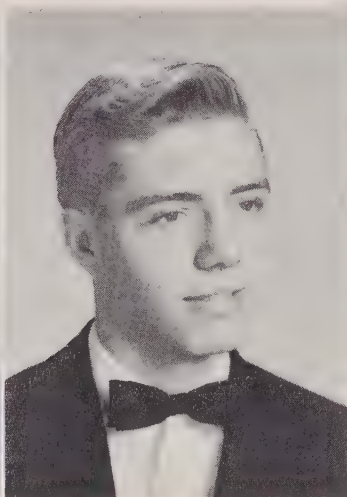

Jack Whirlow

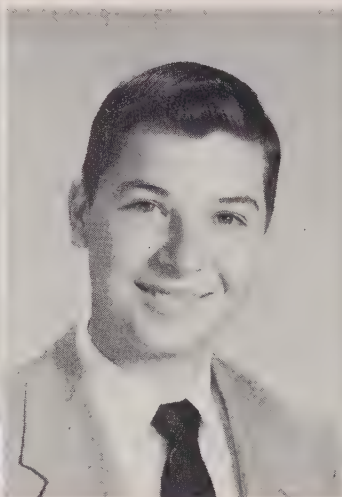

Coy Wilhelm

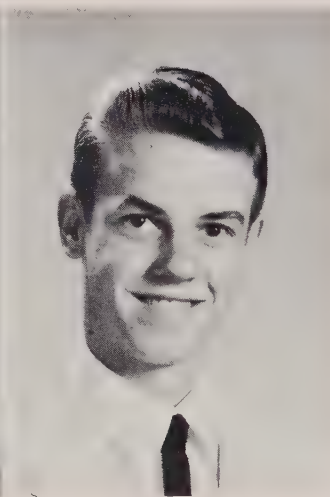

Robert Williams, Jr.



Jimmy Yates

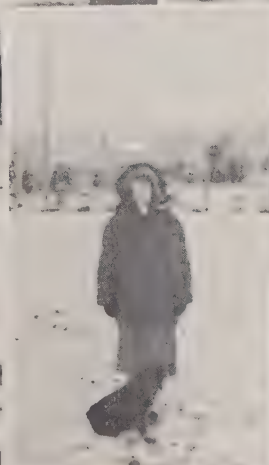
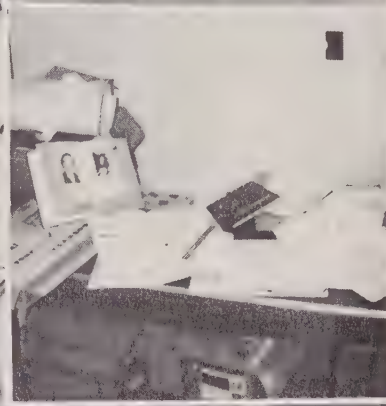
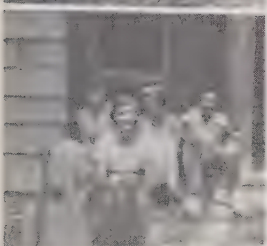

# Sophomores

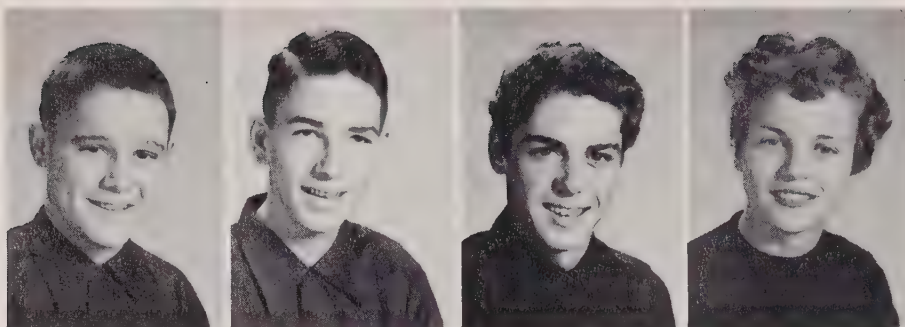

Nelson Page  
President  
Jimmy Lyerly  
Vice President  
Jasan Park  
Secretary  
Ruth Earnhardt  
Treasurer

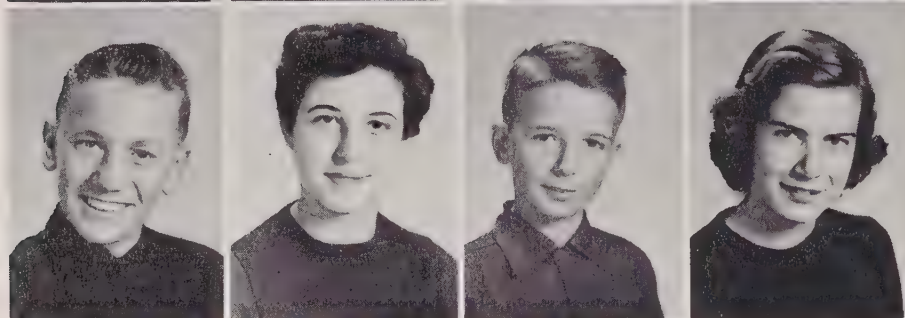

Tommy Baggett  
Amelia Bame  
Herman Basinger  
Nancy Beaver

Camille Brown  
Frankie Brown  
Eugene Cauble  
J. E. Cauble



Jack Collins  
Bill Craddock  
Magdalene Davis  
Jimmy Deal



Arnold Duncan  
Leroy Earnhardt  
Raven Earnhardt  
Sue Eller

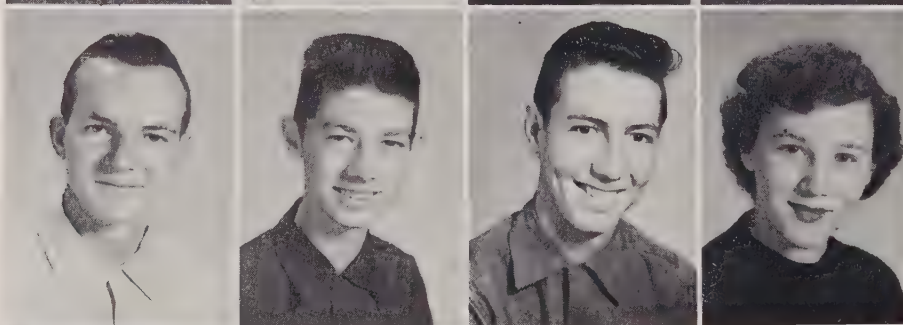

Marie File  
David Fisher  
Frances Foy  
Libby Fraley



# Sophomores

Bernard Holshouser  
Joyce Ann Honbarrier  
Tommy Jones  
Shirley Josey

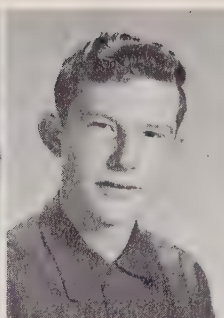
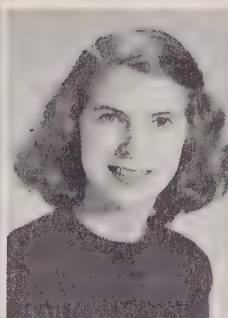
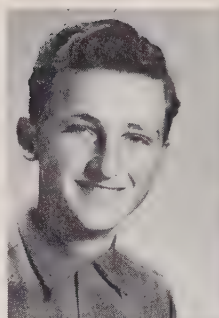

Blondine Joyner  
Mary Lois Kepley  
Nancy Kesler  
Jerry Kluttz

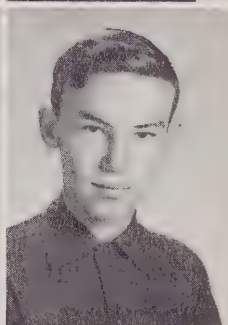
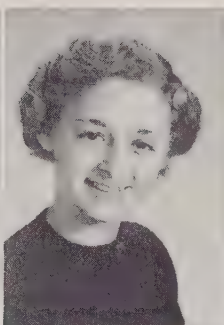
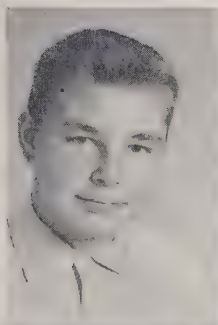
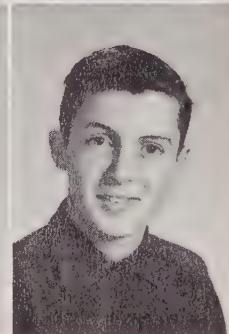
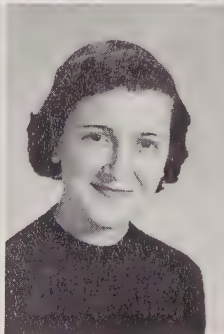
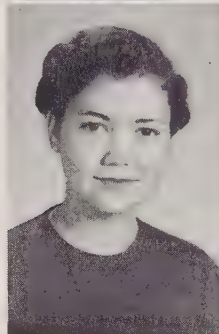

Donald Leazer  
Shirley Lesley  
Bonnie Lingle  
Hoyle Lingle

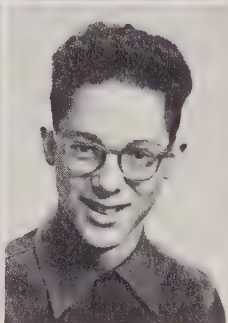
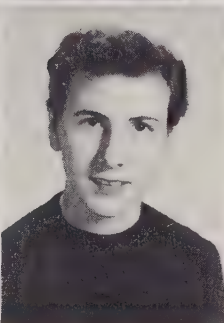
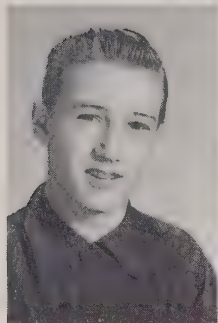

Paul Livengood  
Gail McCombs  
Maybelle McCombs  
Daniel Miller

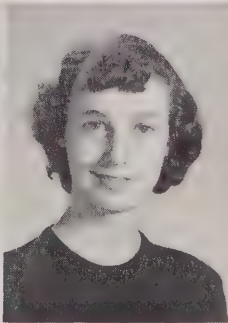
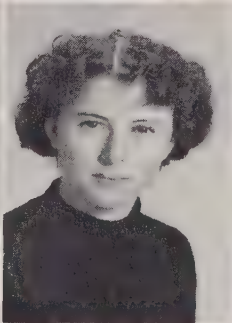
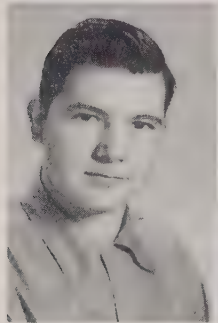

Wayne Miller  
Carolyn Morgan  
Ruby Oddie  
Mary Overcash

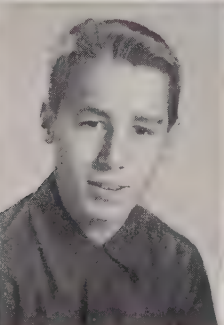

James Owens  
Helena Park

## *Sophomores*



Phyllis Parker  
Annabelle Peeler  
Donald Peeler



Jerry Peeler  
Phyllis Peeler  
Shirley Ratliff

Sonny Ribelin  
Edward Shirley  
Michael Shive  
Betty Lou Shue

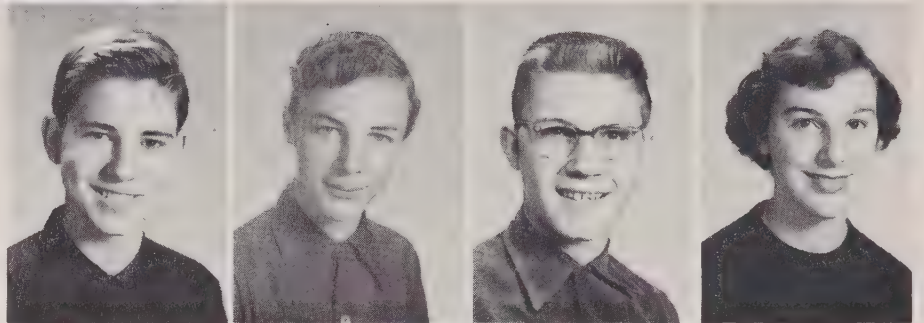

Rose Smith  
Ruby Stiller  
Larry Thomas  
David Trexler

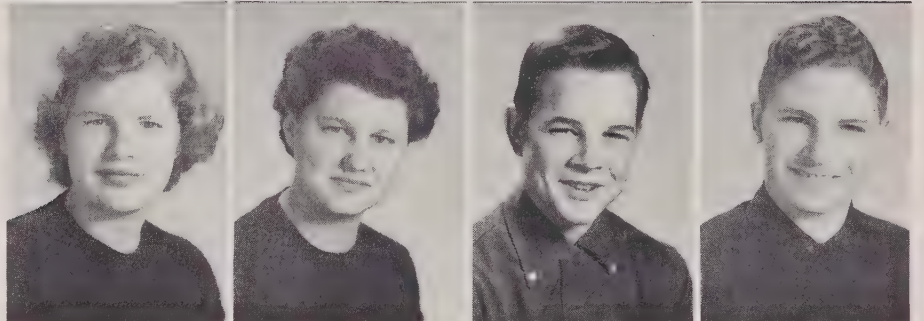

Elton Trexler  
Faye Trexler  
Jimmie Webb  
Jimmy Wise

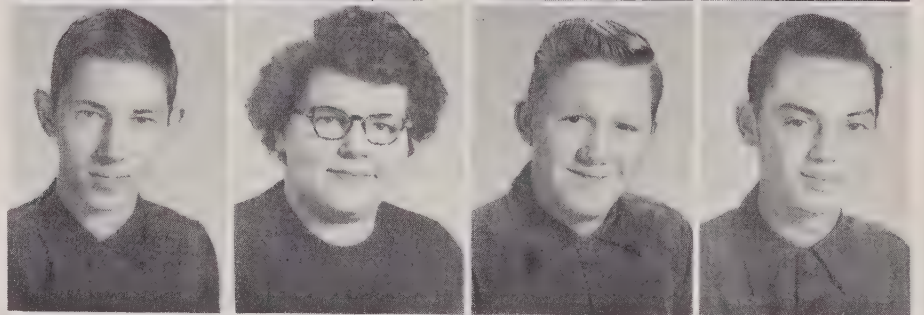

Ray Wyrick

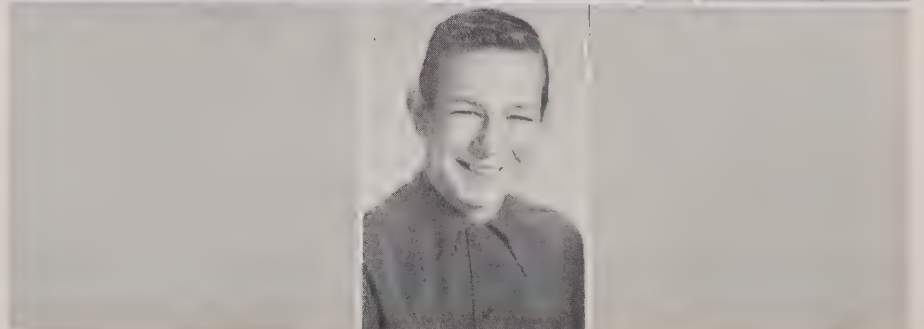

# Freshmen

W. A. Cline, Jr.  
President  
Gwynn Harrison  
Vice President  
Amie Carpenter  
Secretary  
Jerry Eller  
Treasurer  
Mary Abernathy

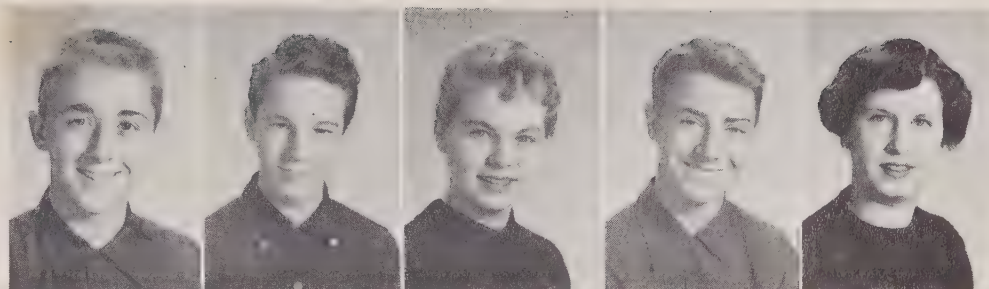

Roy Alexander  
Linda Basinger  
Melba Basinger  
Loretta Beaver  
Ray Blume



Terry Bogle  
Nancy Brewer  
James Brown  
Voight Brown  
Joe Bumgarner

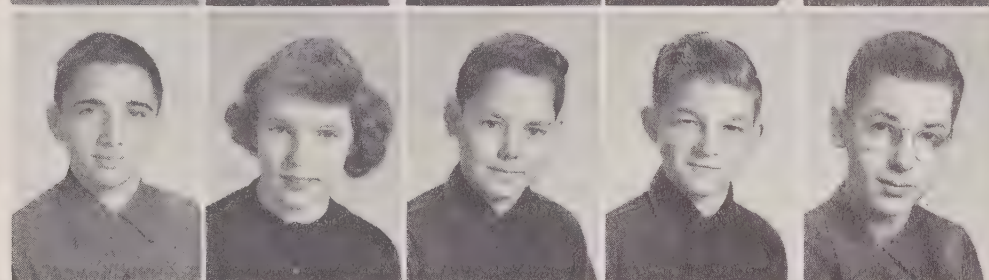

Larry Burwell  
Shelby Jean Burwell  
Margalene Cartner  
Sondra Combs  
Dona Ann Cross

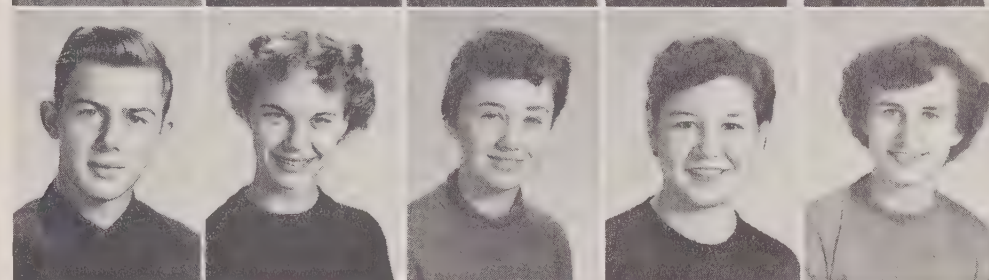

J. C. Davidson  
Nelson Durham  
Jerry Eagle  
Rex Eagle  
Betty Earnhardt

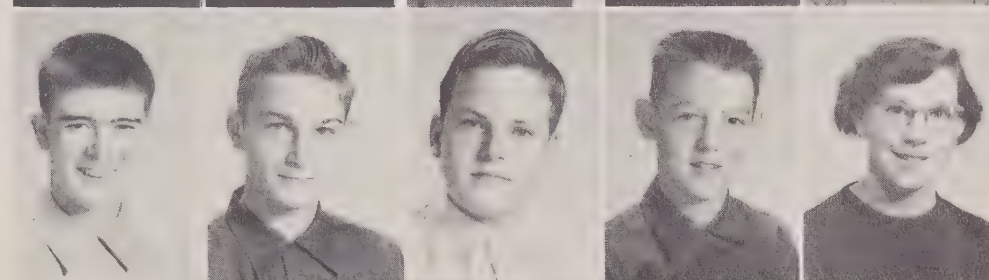

Frank Earnhardt  
Margaret Earnhardt  
Yvonne Earnhardt



Judy Eller  
Ray Fesperman

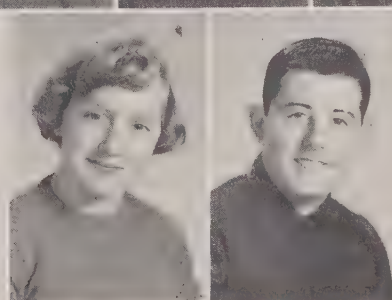

## *Freshmen*

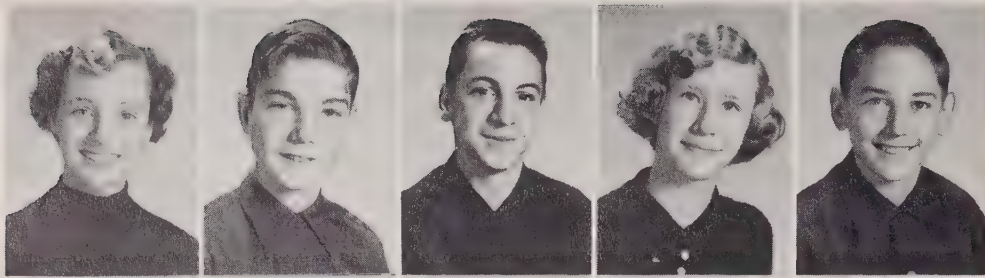

Sandra File  
Billy Fisher  
Rodney Fulk  
Doris Goodman  
William Harriss

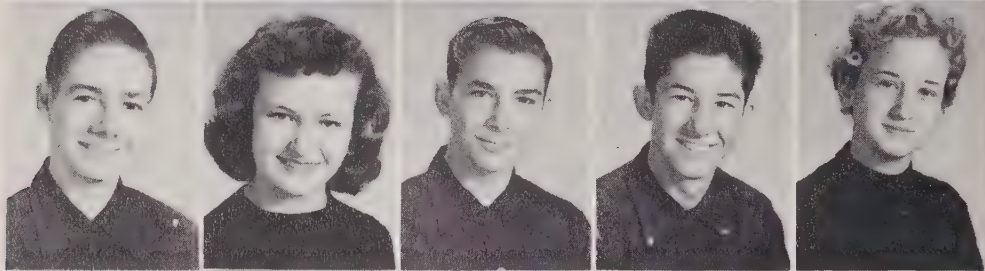

Charles Hartley  
Ettie Ruth Hastings  
David Hendrix  
Jimmy Hill  
Greta Hinceman



Richard Hodgson  
Sandra Holshouser  
Annie Marie Hudson  
Gerald Hutchinson  
Judy Kepley



Sandra Kepley  
Stephen Kesler  
Elaine Kluttz  
Mary Jo Kluttz  
Hugh Lee Lambirth



Wanda Lassiter  
Harold Lingle  
Vickie Lou Lingle  
Barbara Livengood  
Nancy Lomax



Edna Lyerly  
Patricia McCubbins  
Ronnie McCulloh

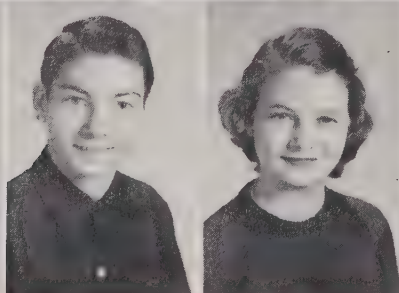

Orrin Mahaffey  
June Mathews

# Freshmen

Ray Miller  
Janet Misenheimer  
Jeanette Oddie  
Henry Lewis Parker  
James Peeler

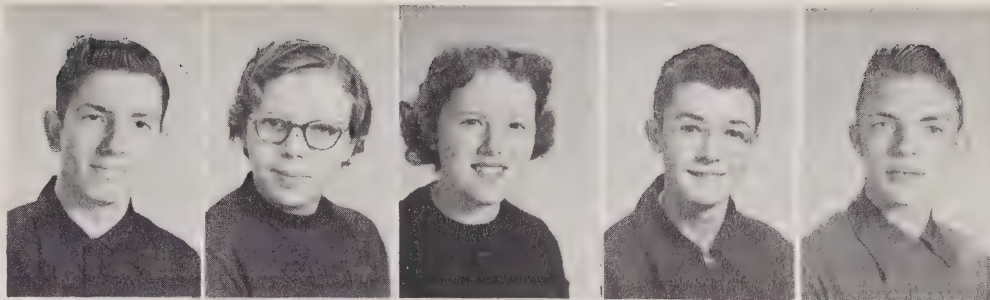

Vohn Peeler  
James Phelps  
Shirley Rabon  
Curtis Ribelin  
Jerry Roseman

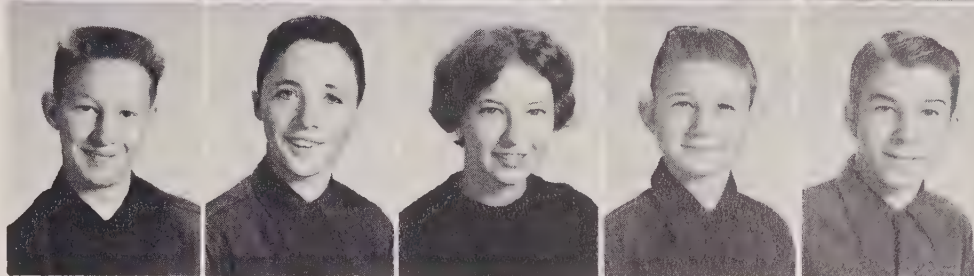

Betty Rowland  
John Seaford, Jr.  
Richard Sellars  
Vernon Sherrill  
Harold Sides

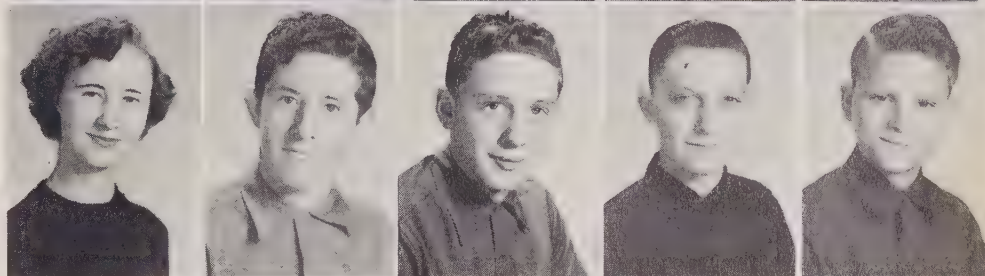

Sylvia Sifford  
Sara Simpson  
Donnie Smith  
Faye Snead  
Kay Stokes

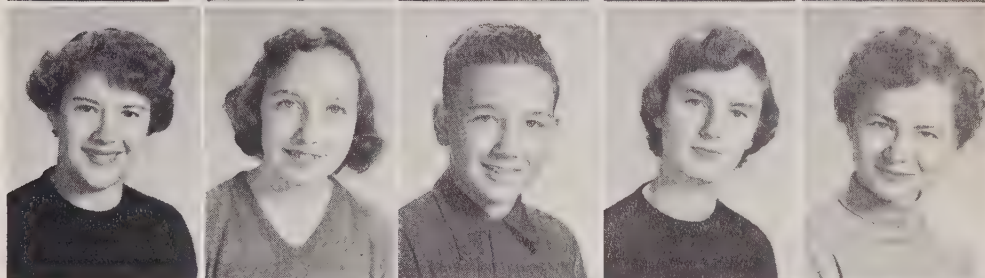

Frederick Trexler  
Leon Trexler  
Gene Wagner  
Sarah Watts  
Patsy Webster

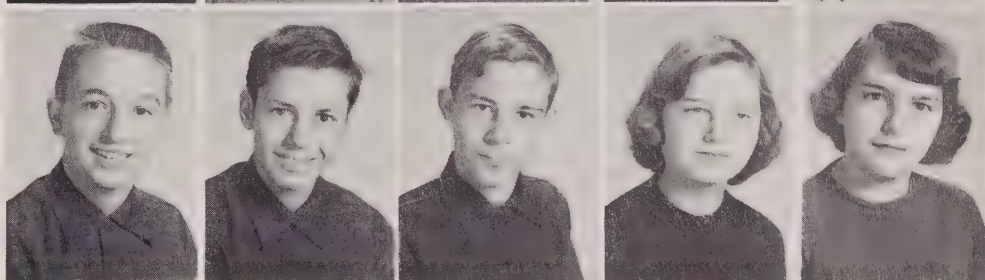

James Whirlow  
Claudette Williams  
Ellen Wilson



Jane Wyrick





UNDERCLASSMEN



## *Eighth Grade*

Mrs. Poole--Mrs. Bean

Left to right: J. Alexander, S. Basinger, B. Bernhardt, M. Bostian, R. Bringle, H. Brown, R. Brown, A. Canup, J. Clawson, J. Collins, C. Cooke, H. Cooke, B. Corriher, W. Crowe, J. Earnhardt, M. Earnhardt, V. Eller, E. File, R. Foy, C. Goodman, J. Heilig, M. Hill, C. Honbarrier, R. Hopkins, J. Jones, H. Kepley, S. Kesler, B. Kluttz, G. Kluttz, P. Linder, J. Linn, P. Livengood, R. Livengood, B. Lyerly, L. McBride, D. McNeely, C. Miller, G. Miller, K. Miller, L. Miller, S. Miller, B. Mills, G. Morefield, W. Overcash, F. Pence; B. Rabon, H. Rabon, F. Ribelin, F. Richardson, K. Richardson, J. Roseman, J. Roseman, P. Sealy, W. Sebastian, J. Shope, R. Shulenberger, R. Sills, L. Stiller, L. Trexler, S. Trexler, J. Vaughan, L. Whirlow, J. Williams, K. Wilhelm, C. Wise.



## Seventh Grade

Mrs. Hudson--Mr. Fink--Mr. Huneycutt

Left to right: J. Angell, J. Baggett, N. Basinger, L. Barnhardt, B. Baxley, G. Bernhardt, A. Boger, C. Brewer, L. Bringle, B. Brown, P. Brown, T. Cartner, G. Cauble, D. Compton, S. Cranford, N. Dry, L. Eagle, K. Ellum, C. Farrington, J. File, J. Foy, B. Goodman, G. Gudger, T. Helms, T. Helms, M. Hill, J. Holshouser, B. Honbarrier, D. Honeycutt, J. Hutchins, G. Isenhour, J. Jones, C. Kesler, J. Kesler, L. Kesler, M. Kimmer, J. Kluttz, Jr., J. Lentz, L. Livengood, M. Livengood, N. Livengood, T. Lyerly, B. McBride, J. McDaniel, S. McIntyre, L. McKenzie, R. Morefield, T. Morgan, Y. Motley, E. Oddie, K. Oddie, R. Peeler, Jr., R. Peeler, J. Piatt, J. Pinion, A. Rabon, J. Rabon, G. Riley, R. Ritchie, N. Robinson, W. Rogers, D. Sellers, C. Shinn, B. Shulenberger, J. Sides, S. Snead, H. Snider, J. Talbert, C. Trexler, R. Trexler, F. Waggoner, R. Walton, S. Williams, R. Wyrick, B. Young.



## *Sixth Grade*

Mrs. Stokes

Left to right: S. Allen, B. Andrew, G. Barringer, J. Bell, G. Bostian, A. Brown, T. Brown, M. Canupp, C. Carter, S. Casper, G. Cauble, L. Clawson, J. Corriher, P. Dellinger, C. Doby, B. Earnhardt, B. Earnhardt, K. Earnhardt, J. Ellum, R. Eller, E. Epps, Jr., F. Goodman, G. Goodman, L. Goodman, L. Goodman, S. Goodman, P. Harris, L. Hartley, R. Hopkins, R. Hudson, H. Kline, C. Lingle, A. Lopp, P. Lowman, G. Lyerly, K. McCulloh, D. McDaniels, A. Miller, L. Morgan, L. Page, F. Poole, B. Rabon, G. Safrit, J. Simpson, L. Trexler, T. Troutman, J. Willmotte, J. Yates.



## *Sixth Grade*

Mrs. Hutchins--Mrs. Safrit

Left to right: I. Barger, C. Barringer, J. Beck, M. Blackwelder, B. Carter, L. Cauble, W. Cline, P. Earnhardt, L. File, S. Fox, D. Gaither, B. Hawkins, S. Holshouser, T. Houston, C. Howell, E. Isenhour, G. Kepley, G. Little, B. McCanless, J. McCombs, L. McNair, J. Mason, T. Merritt, D. Moore, P. Morgan, W. Motley, P. Oddie, W. Parker, D. Parks, K. Phelps, J. Piatt, J. Poole, D. Riley, T. Rose, P. Roseman, P. Roseman, B. Shepherd, L. Shook, D. Smith, P. Smith, B. Thomason, W. Trexler, M. Williams, B. Wise, J. Wise, B. Starnes, B. Steadman, J. Stiller, A. Stoner.



## *Fifth Grade*

Mrs. Hight--Mrs. Parker

Left to right: R. Angell, A. Bame, T. Barger, R. Beck, E. Brewer, C. Brown, L. Brown, A. Brownlee, J. Cauble, L. Cauble, A. Coble, G. Curlee, L. Davis, H. Drury, J. Dry, B. Earnhardt, G. Earnhardt, B. Eller, J. Eller, H. Furr, M. Furr, L. Gobble, C. Goodman, D. Hinceman, A. Jones, K. Landreth, G. Livengood, B. Lyerly, L. Merrell, J. Miller, N. Miller, D. Newton, O. Poole, P. Reel, L. Rouse, V. Shaw, L. Smith, G. Stokes, J. Swink, J. Trexler, L. Trexler, L. Wagoner, C. Waller.



## *Fifth Grade*

Mrs. Angell

Left to right: J. Basinger, T. Beaver, J. Bernhardt, R. Brownlee, D. Combs, J. Davis, S. Dilleshaw, J. Donahue, S. Eagle, J. File, B. Fisher, J. Fox, J. Goodman, P. Hamilton, J. Heilig, J. Houston, R. Holshouser, B. Hudson, S. Jones, A. Kaloski, S. Kepley, B. Kesler, G. Kesler, H. Kimmer, G. Leazer, B. Livengood, P. Livengood, D. Lyerly, G. Lynch, J. McIntyre, L. Miles, H. Miller, J. Norman, M. Riley, B. Robinson, C. Shoaf, V. Simmons, D. Smith, P. Smith, D. Swink, C. Trexler, C. Trexler, A. Underwood, M. Upright, E. Wagner, J. Weaver, J. Williams.



## *Fourth Grade*

Mrs. Peeler--Mrs. Cauble--Mrs. Parker

Left to right: L. Barger, Jr., W. Barringer, R. Beck, J. Bernhardt, P. Bernhardt, J. Blume, C. Brown, G. Brown, R. Brown, D. Bryan, D. Byrd, B. Casey, R. Casper, L. Compton, S. Cross, Jr., M. Crowe, D. Donohue, J. Drennan, C. Earnhardt, D. Earnhardt, J. Earnhardt, P. Earnhardt, T. Earnhardt, D. Ellum, W. Eller, B. Fagan, R. File, W. Goodman, J. Goss, B. Hill, B. Hodgson, J. Holshouser, J. Honbarrier, D. Honeycutt, T. Jacobs, S. Jolly, P. Jones, T. Jones, W. Kepley, C. Kesler, P. Kirk, Jr., G. Kluttz, Jr., H. Lefler, J. Lentz, J. Linn, B. Lippard, R. Livengood, W. Livengood, J. Merritt, M. Miller, A. Mills, L. Morefield, G. Myers, T. Myers, R. Oddie, D. Overcash, J. Parker, G. Peeler, Jr., J. Peeler, S. Peeler, G. Phelps, H. Poole, Jr., J. Poole, R. Sanford, J. Schenk, L. Shulenberger, Jr., J. Smith, M. Snider, A. Sullivan, R. Swink, B. Thomason, F. Thompson, M. Trexler, N. Wagoner, E. Waller, J. Weaver, R. Williams.



## Third Grade

Mrs. Overman--Mrs. Brown--Mrs. Kirchin

Left to right: G. Agner, J. Angell, G. Bell, M. Bernhardt, D. Bolick, J. Broadway, L. Brookshire, K. Brown, N. Brown, B. Cauble, R. Childress, L. Davis, T. Dillinger, M. Doby, T. Earnhardt, C. Eller, L. Epps, T. Esparza, B. Farrington, L. Fesperman, B. Gibbons, C. Hamilton, Jr., P. Hastings, W. Hawkins, S. Heilig, C. Hill, L. Holshouser, M. Holshouser, S. Hopkins, C. Isenhouer, M. Johnson, R. Jones, A. Kesler, D. Kesler, T. Kimball, K. Kirchin, H. Kluttz, H. Kluttz, Jr., R. Kluttz, K. Leazer, T. Lesley, T. Little, C. Lowman, S. Mason, G. Mayhew, D. Merrell, E. Miller, Jr., L. Miller, R. Miller, S. Miller, B. Moore, M. Oddie, B. Pence, J. Piatt, J. Pickeral, T. Posey, P. Ritchie, P. Robinson, J. Shook, D. Snider, A. Stewart, S. Stiller, K. Trexler, T. Trexler, B. Waller, L. Way, J. Williams, M. Williams, R. Yates.



## Second Grade

Mrs. Kirchin--Mrs. Williams--Miss Melton

Left to right: D. Austin, G. Beaver, L. Bell, P. Blume, D. Brown, D. Casey, J. Casper, D. Cauble, D. Clawson, R. Crossett, R. Davis, C. Drennan, P. Drye, A. Earnhardt, H. Earnhardt, B. Ervin, H. Fagan, J. File, D. Fisher, J. Fisher, B. Fortune, M. Fortune, D. Gheen, C. Goodman, V. Hamilton, F. Harris, M. Hinson, E. Holshouser, B. Kesler, S. King, R. Kirk, B. Lesley, B. Lysterly, B. McCombs, L. McCombs, D. Menius, S. Miller, D. Mills, P. McNeely, L. Morris, C. Peoples, J. Perry, S. Pinkston, P. Poole, H. Rabon, M. Ray, A. Riley, G. Seaford, W. Smith, D. Stiller, M. Talbert, J. Thomas, T. Trexler, K. Upton, S. Walter, D. Warren, L. Wilhelm, P. Williams, S. Williams.



## *Second Grade*

Mrs. Kerr--Miss Melton

Left to right: B. Baity, S. Basinger, W. Beaver, J. Bostian, J. Bringle, M. Buckner, G. Buie, R. Cauble, R. Corriher, L. Curlee, S. Curlee, B. Davis, J. Eagle, C. Earnhardt, N. Earnhardt, G. Fesperman, N. Fisher, N. Furr, B. Graham, L. Harrison, T. Hinceman, W. Hodge, L. Hutchinson, D. Isenhower, D. Jones, B. Kepley, C. Kesler, L. Kesler, M. Kesler, J. King, E. Kirksey, S. Kluttz, B. Lambirth, J. Landreth, G. Livengood, B. Lowman, N. Lowman, A. Mason, G. McCoy, J. Merritt, P. Mesimer, T. Miles, M. Miller, J. Norris, N. Parks, R. Peeler, R. Peeler, J. Phillips, M. Pickeral, B. Rabon, C. Shope, B. Smith, D. Stoner, T. Stoner, E. Trawick, J. Troutman, W. Vellines, E. Wagner, G. Wagoner.



## *First Grade*

Mrs. Rhyne--Mrs. Holshouser

Left to right: L. Austin, J. Beacham, B. Benson, J. Bernhardt, S. Bernhardt, C. Bringle, B. Brown, L. Brown, J. Buckner, W. Cauble, H. Casey, W. Cline, E. Cook, S. Crook, G. Crossett, B. Dover, D. Earnhardt, S. Earnhardt, S. Earnhardt, M. Eller, F. Esparza, S. Ferrell, C. Frick, T. Hatoway, P. Hodgson, D. Holshouser, J. Holshouser, V. Houston, T. Johnson, P. Kepley, P. Kepley, T. Kesler, L. Kimball, P. Kirk, P. Lambirth, P. Lefler, A. Lesley, S. Lingle, L. Lyerly, P. Mason, G. Miller, L. Miller, C. Mull, L. Overcash, L. Perry, B. Powell, N. Reel, B. Shaw, J. Sides, J. Sifford, P. Sykes, J. Starnes, R. Stewart, R. Suther, L. Waggoner, F. Way, A. Wood, J. Woodrow, P. Wooley, T. Wyrick, S. Yoe.



## *First Grade*

Mrs. Kluttz--Mrs. Johnson

Left to right: F. Beaver, J. Brewer, T. Brewer, N. Broadaway, N. Brown, E. Bryant, C. Cauble, J. Coble, R. Corriher, P. Crews, R. Davis, S. Delleshaw, M. Doyle, B. Earnhardt, L. Earnhardt, D. Edwards, C. Ennis, R. Fesperman, J. File, C. Fischer, S. Fortune, J. Goodman, B. Gribble, M. Herring, L. Holshouser, P. Honbarrier, M. Hopkins, R. Isenhour, M. Jolly, R. Kenerly, B. Kepley, M. Kirksey, S. Kluttz, J. Lambert, R. Lentz, J. Livingood, B. Ludwick, P. Menius, F. Merrell, D. Morgan, E. Morgan, S. Newton, B. Parks, B. Sams, M. Sealey, L. Shepherd, D. Shope, R. Sifford, D. Simmons, P. Simpson, L. Smith, R. Steadman, D. Stedman, V. Stokes, C. Stout, J. Swink, L. Upright, B. Wagner, P. Walter, G. Willmote, P. Yarbrough, M. Yost.

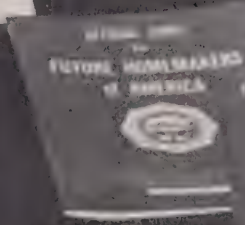
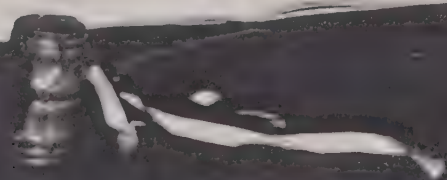
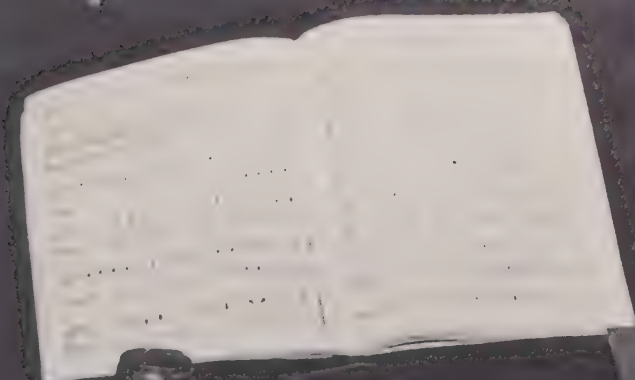

# ACTIVITIES

# *Student Council*

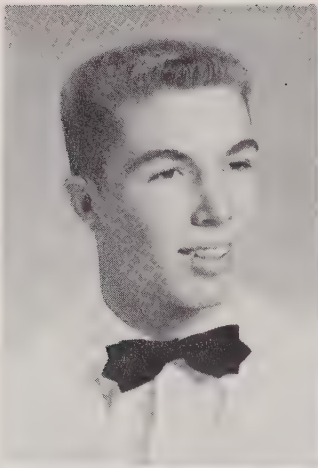

Douglas Lingle  
President

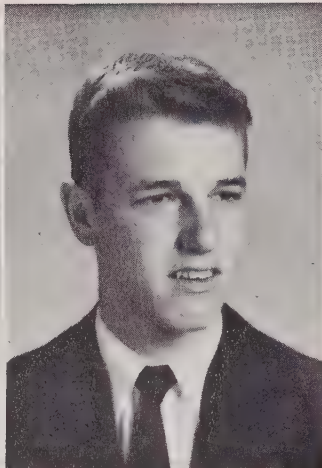

Virgil Bernhardt  
Vice President



Lynda Andrew  
Secretary

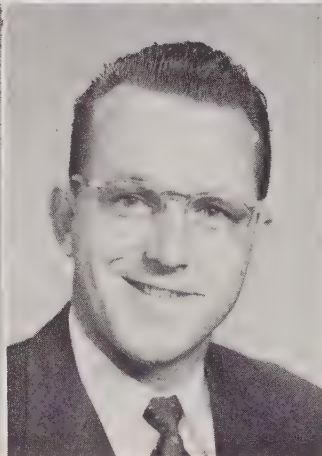

Mr. Barringer  
Advisor



# Beta Club



Elaine Fisher  
President

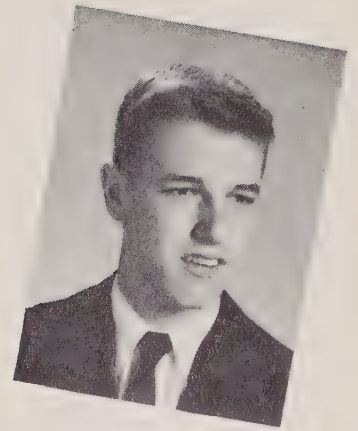

Virgil Bernhardt  
Vice President



Peggy Fisher  
Secretary



Carolyn Barringer  
Business Manager



Mr. Gibbons  
Advisor

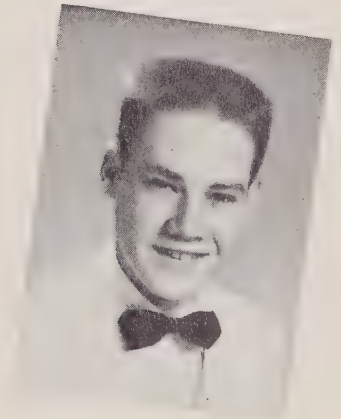

Perry Julian  
Treasurer



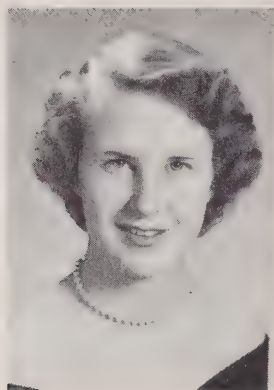

Carolyn Barringer  
Business Manager

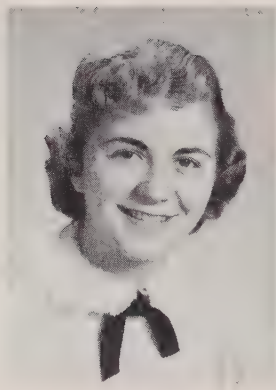

Lynda Andrew  
Typist



Ann Peeler  
Reporter  
Copy Editor



Peggy Fisher  
Circulation  
Manager



Sarah Kluttz  
Typist

## *Granite Chips*



Elaine Fisher  
Editor



Sylvia Fesperman  
Typist



Patsy Brown  
Typist

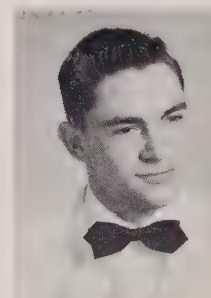

Richard Holshouser  
Sports Editor

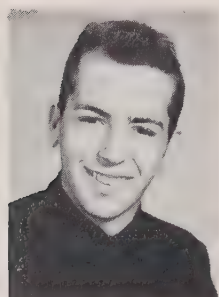

Gary Safrit  
Art Editor

## *Staff*

Mrs. Barnes  
Advisor

Mrs. Crowell  
Advisor



Sue Fisher  
Asst. Editor



Rachel Jordan  
Sports Editor

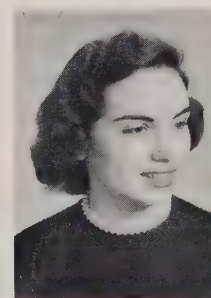
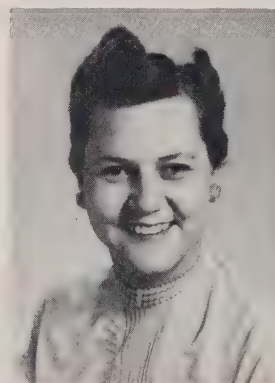

Wilma Mahaffey  
Asst. Circu-  
lation Manager

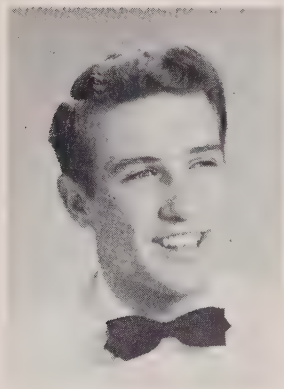

Frank Merritt  
Business Manager

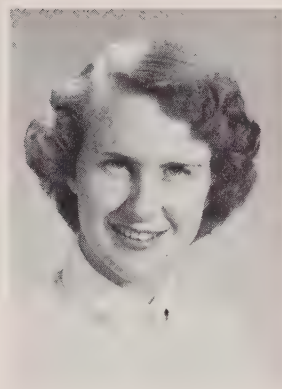

Carolyn Barringer  
Advertising Mgr.



Ann Peeler  
Literary Editor



Rachel Jordan  
Asst. Literary Ed.

## *Quarrier*



Barbara Peeler  
Editor

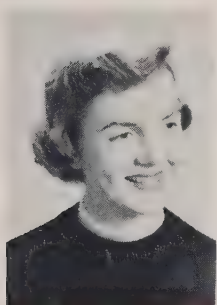

Kermene Colson  
Asst. Editor

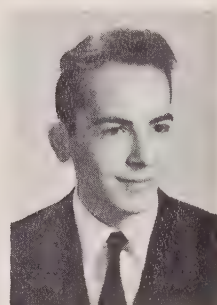

Gary Safrit  
Art Editor

## *Staff*



Lynda Andrew  
Typist  
Production Manager

Douglas Lingle  
Sports Editor

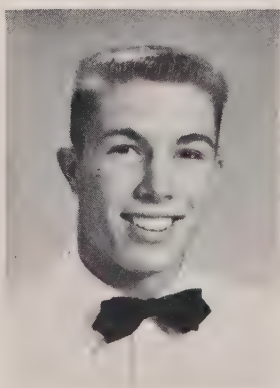

Mrs. Barnes  
Advisor



Martha Teague  
Asst. Business Mgr.



## *F.H.A.*



Barbara Peeler  
President



Carolyn Hutchins  
Vice President



Sarah Kluttz  
Secretary



Gail McCombs  
Treasurer



Mrs. Cauble  
Advisor

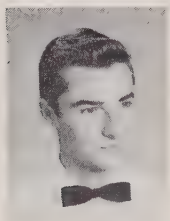

Larry Park  
President

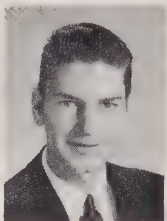

Wayne Trexler  
Vice President

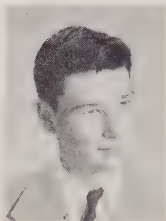

Kenneth Nance  
Secretary



Glenn Eagle  
Treasurer



Mr. Jones  
Advisor

## *F.F.A.*





*Glee Club*



*Varsity Club*

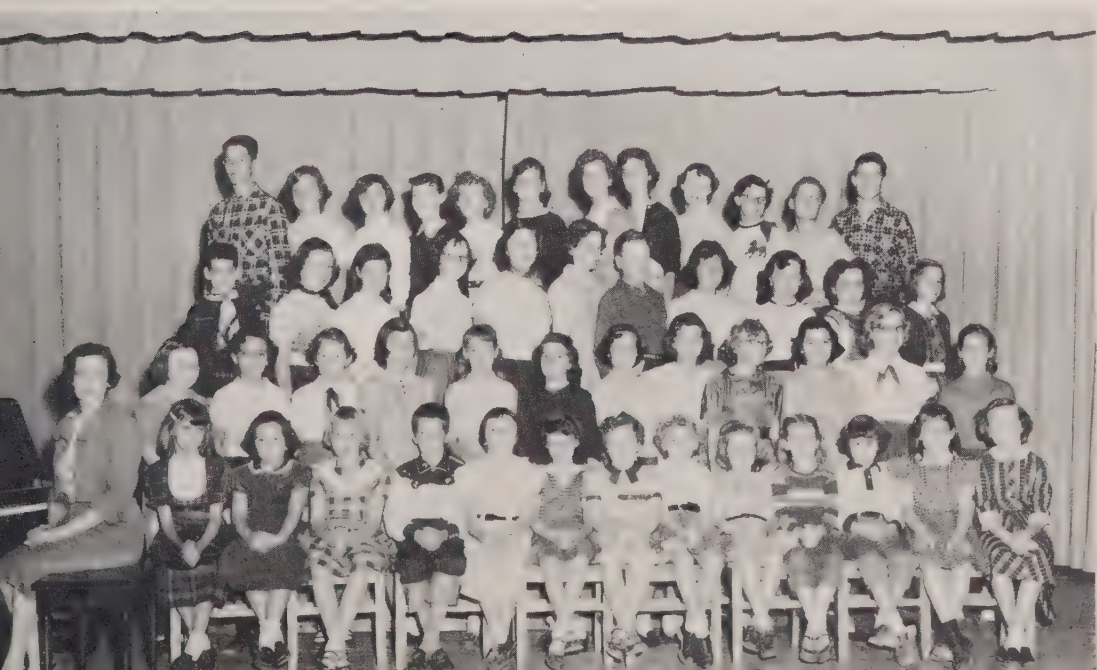

*Music*



*Bus Drivers*



*Firemen*



*Librarians*



ATHLETICS



Mr. Bean  
Director

# Majorettes



# Band

- |              |             |              |
|--------------|-------------|--------------|
|              | OFFICERS    |              |
| Philip Eller | Tommy Byrd  | Gail McCombs |
| Lynda Andrew | Peggy Bogle |              |

The band is a group of students who play instruments and sing. They are led by Mr. Bean, the director. The band has been successful in many competitions and has received many awards. They are a proud part of the school and represent the school well. The band is made up of students from all grades and is a great way for them to learn and grow. They are a great source of pride for the school and the community.





*Cheerleaders*

*Baseball*



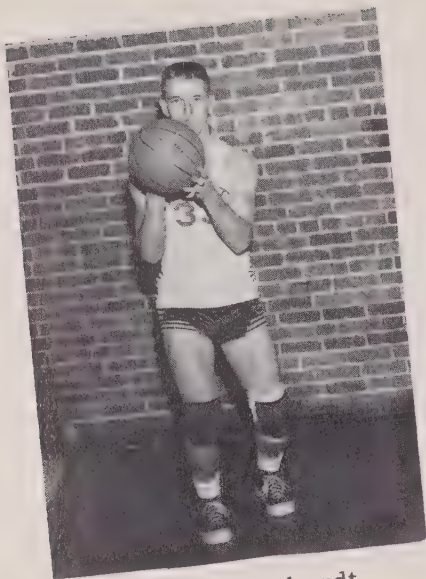

Virgil Bernhardt

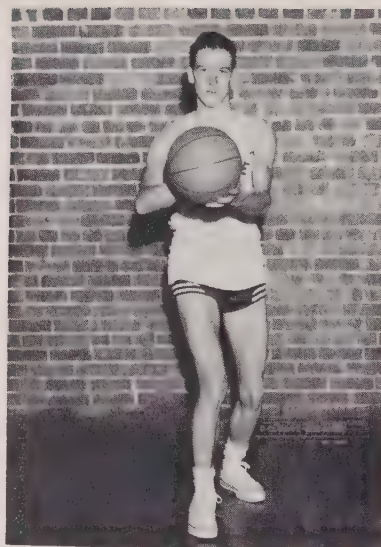

Jay Ritchie

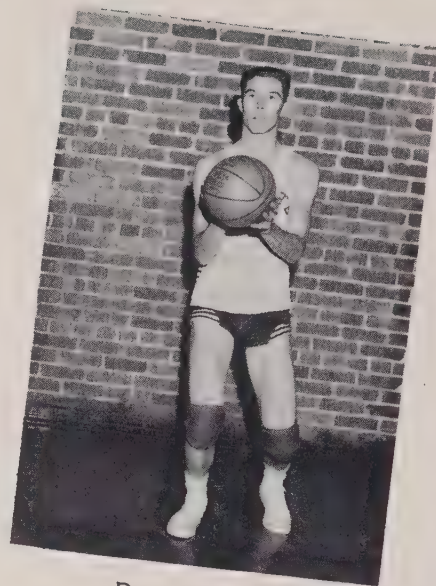

Doug Lingle

## Boys' Basketball

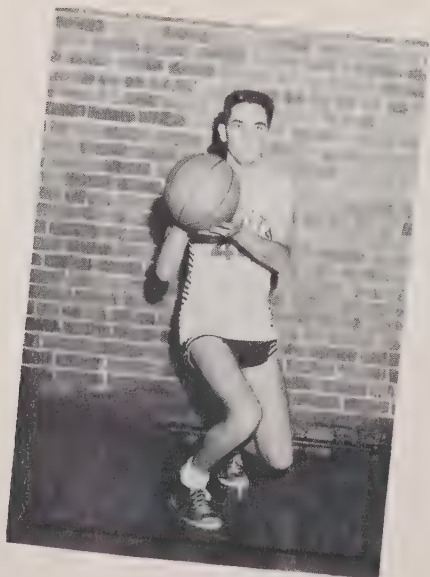
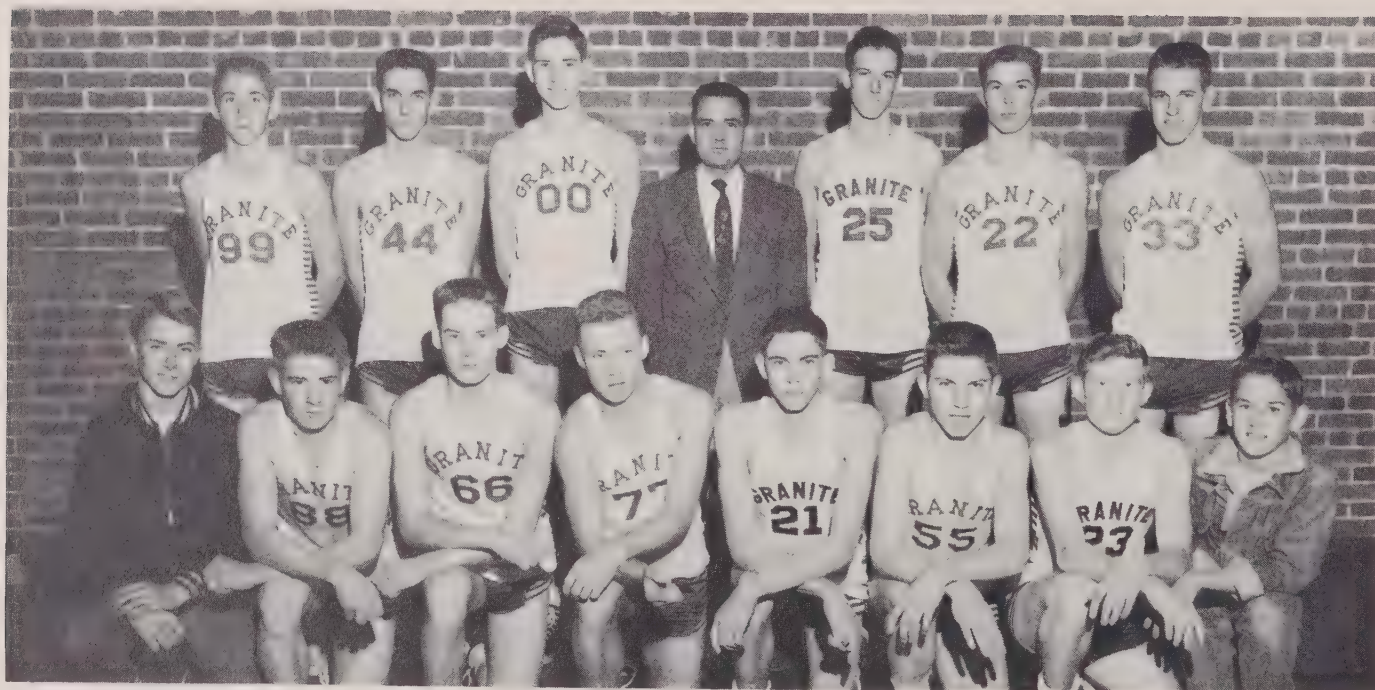

Jim Bruce



Jim Kluttz



Perry Julian



Ellen Wilson



Sylvia Holshouser



Barbara Miller

## *Girls' Basketball*



Frances Barger



Edith Fesperman



Ann Sides

# Football



## *Crowning Events*



### *Homecoming Queen*

Sue Eagle



### *King And Queen*

Gary Safrit  
Phyllis Covington



Page Boy and Flower Girl  
Gene Beaver  
Lavone Curlee

Prince and Princess  
Richard Eller  
Clarice Farrington

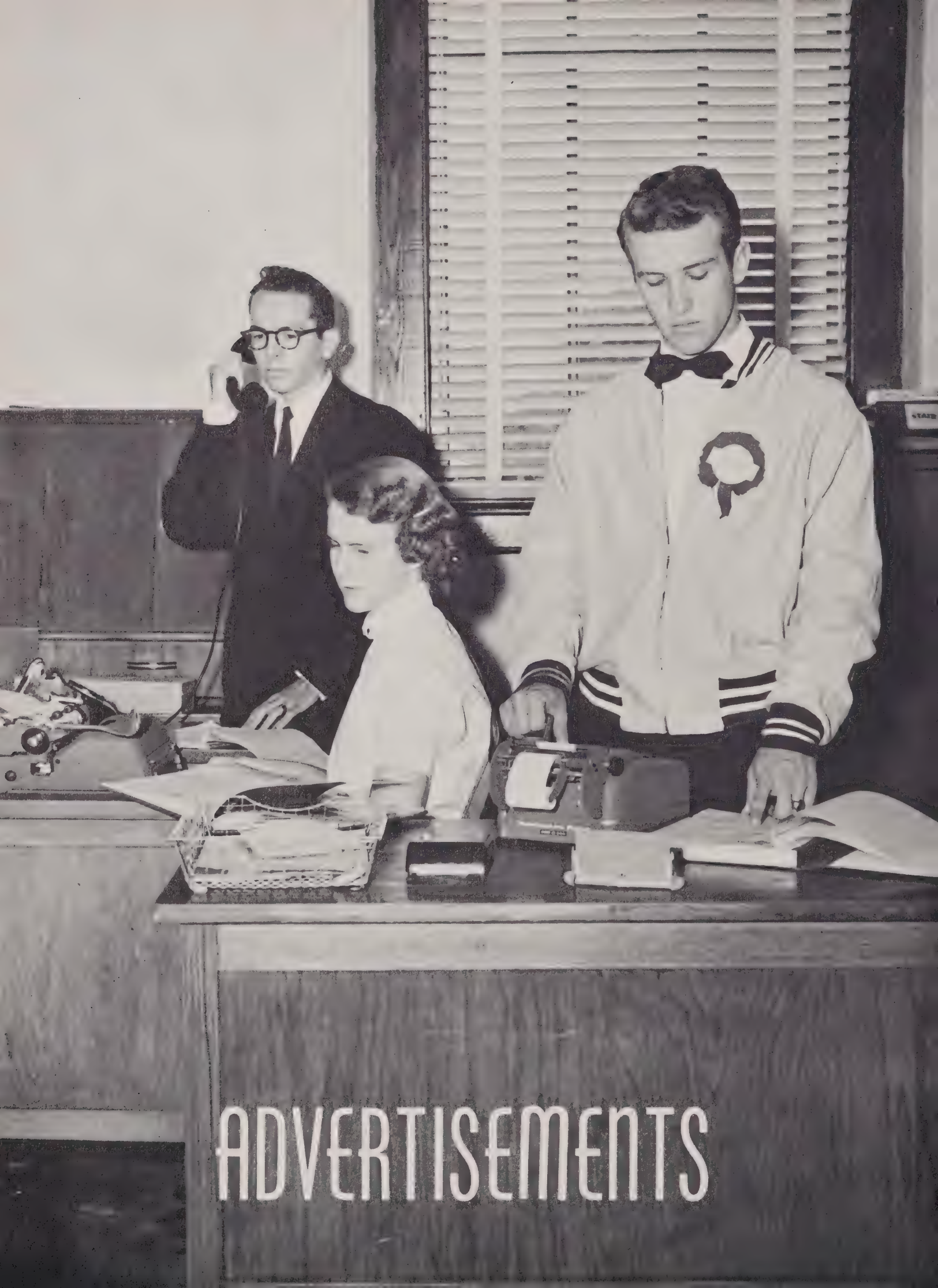

ADVERTISEMENTS

# ANN MANUFACTURING COMPANY

Incorporated



Manufacturers of

SPORTS WEAR

TEE SHIRTS - POLO SHIRTS - SWEAT SHIRTS

Children's Pajamas & Panties

Phone - Crescent 5615

Granite Quarry

North Carolina

*Compliments of*

**W. F. BRINKLEY & SON  
CONSTRUCTION CO., INC.**

GENERAL CONTRACTORS

Granite Quarry

North Carolina

Best Wishes

from

# SALISBURY BUSINESS COLLEGE

119 East Innes Street

Phone 37

Kenneth H. Dunlop, President

"Higher Standards -----

Better Graduates"

*Compliments of*

# FARMERS & MERCHANTS BANK

"FOUNDED IN SECURITY - BUILT BY SERVICE"

Member of Federal Deposit Insurance Corporation  
2% Interest Paid on Savings  
Phone - Crescent 2430

Air Conditioned for Your Comfort

Granite Quarry

North Carolina

*Compliments of*

## CAROLINA MAID PRODUCTS, INC.

Manufacturers of

Women's Dresses - House Coats - Blouses  
Felt House Slippers  
Satin House Slippers  
Children's Zipper House Slippers  
Women's Sandals

Granite Quarry

North Carolina

*Compliments of*

# McCOMBS COMPANY

Fresh Meats, Groceries, Country Produce  
Feeds, Fertilizers and Hardware

Phone Crescent 3750

Faith

North Carolina



*"a health food"*

**Compliments of**

Rowan County  
Farm Dealers Association

RYBURN FARM EQUIPMENT CO.  
John Deere Dealer

SOUTHERN IMPLEMENT COMPANY  
Allis Chalmers Dealer

SMITH-FOWLER EQUIPMENT CO.  
International Harvester Co. Dealer

TREXLER  
TRACTOR & IMPLEMENT COMPANY  
Ferguson Dealer

SALISBURY TRACTOR COMPANY  
Ford Dealer

GENERAL FARM EQUIPMENT CO.  
Oliver Dealer



# 50 YEARS

"Congratulations Seniors"  
From

## TAYLOR MATTRESS CO.

Mattresses and Cotton Batting

"Invest in Rest"  
You're partly educated when you use "Taylor Mattresses"  
Or our  
Venetian Blinds

Charles Heilig and James Heilig, Owners  
Phone 6

Salisbury

North Carolina

# EASTERN ROWAN TELEPHONE CO.

SERVING

Granite Quarry, Rockwell, Gold Hill and Faith

CRESCENT EXCHANGE



Pacesetter of Fashion

Rowan County's  
All Inclusive  
"Specialty Shop"

Salisbury

North Carolina



Reddy's helping hand  
is powerful for better  
light, more conven-  
ience, comfort and  
economy!

**DUKE**  
**POWER COMPANY**  
*Serving the Piedmont Carolinas*

# BERGER & HOWREN MUSIC CO.

Band and Orchestra Instruments

Olds

Buescher

Conn

Selmer

Pan American

Bundy

Le Blanc

Linton

Gretsch and WFL Drums

120 1/2 E. 6th Street - Telephone EDison 4-1538

Charlotte

North Carolina

*Compliments of*

## ROWAN DAIRY

Phone 4520

Salisbury

North Carolina



## BIGGERS BROTHERS, INC.

- Wholesale -

Fruits, Produce and Eggs

Institutional Size Canned Foods

Telephone 6-1661

2800 South Boulevard - P. O. Box 2356

Charlotte 1

North Carolina

# H. L. LYERLY & SONS

Dry Goods and Notions  
Fresh Meats - Staple Groceries  
Phone Crescent 5173

Granite Quarry

North Carolina

For Quick Relief  
of  
Headache - Neuralgia  
Snap Back With

## STANBACK

Tablets or Powders



# GRIMES MILLING COMPANY

Manufactures Grimes Best Flour, Meal, and Feeds

Salisbury

North Carolina



FAST, CLEAN, DEPENDABLE

Phone - Crescent 9615

Granite Quarry

North Carolina

# THE GRANITE LAKE

SWIMMING

PICNICKING

Phone Crescent 9181

Granite Quarry

North Carolina

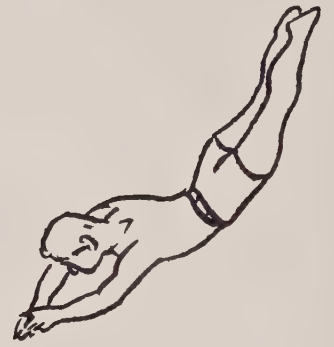

*Compliments of*

## BROWN SUPPLY COMPANY

Granite Quarry

North Carolina

## NORMAN INGLE

JEWELER

## POWLES FUNERAL HOME

"Responsive and Responsible Service"

L. Councill Powles

Phone - Crescent 2820

Rockwell

North Carolina

## FAITH ESSO SERVICE

Washing - Greasing - Tires  
Oil - Batteries - Anti-Freeze  
Accessories of All Kinds  
Phone - Crescent 9105

Faith

North Carolina

## *Compliments of* SALISBURY PHARMACY

Next to the Post Office  
Phone 3062  
Prescription Specialist

Salisbury

North Carolina

*Compliments of*

## WAGONER SUPPLY COMPANY

*Compliments of*

## GRANITE QUARRY CLEANERS

Telephone - Crescent 5620

Granite Quarry

North Carolina

*Compliments of*

## LINGLE ELECTRIC REPAIR SHOP

Corner North Main  
and Franklin Streets  
Phone 751 - Crescent 5600

Salisbury

North Carolina

*Compliments of*

## BELK-HARRY COMPANY

Salisbury's Complete  
Department Store  
Serving Salisbury and  
Surrounding Area for 52 Years



## FARABEE'S

Certifies  
Quality Dry Cleaning  
108 W. Monroe St.  
Phone 4468

Salisbury

North Carolina

*Compliments of*

## DRY'S GROCERY & SERVICE

Route 5

Salisbury

North Carolina

## ROCKWELL GIN & FUEL CO.

Dealers in  
Firestone and Esso  
Standard Oil Products  
Coal-Cotton-Seeds-Fertilizers  
Buyers of Seed  
Seed Cleaning and Treating  
Tire Recapping  
Phone - Crescent 2103

Rockwell

North Carolina

## NEWSOM JEWELERS

"Where Distinction Prevails"

104 S. Main

Salisbury

North Carolina

## J. W. HUDSON & SONS

Fancy Groceries and Quality Meats  
Phone - Crescent 2450

Granite Quarry

North Carolina

## SHAW MOVING & STORAGE INC.

Moving, Crating, Storing & Packing  
Local and Long Distance

Salisbury

North Carolina

## SALISBURY METAL PRODUCTS CO.

Precision Screw Products  
Instruments and  
Mechanical Devices  
Charlotte Highway  
Past Rowan Mills  
Phone 5090

Salisbury

North Carolina



105 NORTH MAIN ST.  
SALISBURY, N. C.

*"Shoes You Love With Names You Know"*

## PHIL'S FAMILY SHOE STORE

The Store That Fits  
Your Feet

Salisbury

North Carolina

## ODELL'S CLEANERS & FURRIERS

1001 West Innes Street

Salisbury

North Carolina



## GEORGE W. FISHER'S GARAGE

Steam Cleaning  
Wheel Balancing  
Accessories  
Phone Crescent 4615  
Route 5

Salisbury

North Carolina

## EARLE'S OFFICE SUPPLIES

Esterbrook Pens  
Crepe Paper  
School Supplies  
Phone 1909

Salisbury

North Carolina

Phone 9203  
Television

### DIXIE RADIO SERVICE

Sales & Service - 516 N. Main St.  
Salisbury North Carolina

BARGER & CO.  
Dealers In

General Mdse.-Drugs & Plumbing  
G-E Appliances - Sylvania TV  
Faith North Carolina

RUSTIN FURNITURE COMPANY  
"The House of Friendly Credit"

Salisbury North Carolina

CLINE'S SHOE SERVICE  
110 East Innes Street

Salisbury North Carolina

GRAHAM ESSO SERVICE STATION  
Gas - Oil - Groceries  
East Innes Street, Ext.

Salisbury North Carolina

McCANLESS MOTOR COMPANY  
Dodge and Plymouth Cars  
Dodge Job-Rated Trucks  
Sales & Service-123 E. Liberty St.  
Salisbury North Carolina

***Compliments of***

RANEY MOTOR COMPANY

Salisbury North Carolina

***Compliments of***

CAROLINA RUBBER HOSE CO.

Salisbury North Carolina

SALISBURY CUT-RATE  
FURNITURE COMPANY  
L. C. Kluttz, H. S. Melton  
127 East Innes Street

Salisbury North Carolina

***Compliments of***

HARRISON'S FOOD MARKET  
123 East Innes Street

Salisbury North Carolina

***Compliments of***

CARR H. LINGLE  
FAITH SALES & SERVICE  
Crescent 4810

Faith North Carolina

WALKER-MENDENHALL MOTOR CO.  
Sales - OLDSMOBILE - Service  
Office Phone 5800  
Used Car Lot Phone 4681

Salisbury North Carolina

FIFTY-FIFTY  
CASH & CARRY GROCERY  
418 East Bank Street

Salisbury North Carolina

SALISBURY  
LUMBER & SUPPLY CO.

Salisbury North Carolina

White Seal Brand  
Top Quality Meats  
WHITE PACKING CO.  
Full Line Packing House Products  
Salisbury North Carolina

DAVIS-McNAIR FURNACE CO.  
Sheet Metal Works  
Warm Air Furnaces-Oil Burners  
111 West Kerr Street  
Salisbury North Carolina

***Compliments of***

THE GOLD SHOP

Salisbury North Carolina

ARNOLD'S  
"Your Guide to Better Fashions"

Salisbury North Carolina

GRANITE FLORIST  
Flowers Bring Cheer  
Phone 5200

Granite Quarry North Carolina

FOIL MOTOR COMPANY, INC.  
Chrysler - Plymouth  
Sales and Service  
211 E. Innes St. - Phone 2217  
Salisbury North Carolina

FRALEY'S  
APPLIANCE AND TV COMPANY  
A Complete Line of  
Crosley and Bendix Products  
Phone 3355  
Rockwell North Carolina

DO-NUT DINNETTE  
Fresh Do-Nuts  
Chicken-in-the-Basket  
Sandwiches-Short Orders  
Salisbury North Carolina

THE CHILDREN'S SHOP  
"Tots Thru Teens"  
Phone 2011 - 106 N. Main St.

Salisbury North Carolina

*Harry's*  *Servicenter*  
HARRY A. PEELER, PROP  
**ATLAS TIRES, BATTERIES AND ACCESSORIES**  
Rockwell North Carolina

PALMER MACHINE SHOP  
General Repair Work  
Box 23

Granite Quarry North Carolina

Sales -  - Service  
A. C. MENIUS CO.  
Salisbury North Carolina

TREXLER'S TRANSFER  
Household Moving a Specialty  
Office 3069 - Phone - Home 4871  
1825 Statesville Road  
Salisbury North Carolina

HILLSIDE FABRIC SHOP  
Mrs. C. C. Kesler, Owner  
Material and Supplies  
Crescent 4595  
Granite Quarry North Carolina

Custom Venetian Blinds  
Awnings-Screens-Ornamental Iron  
We Manufacture For You  
Salisbury Venetian Blind Mfg. Co.  
1920 Statesville Rd.  
Salisbury North Carolina

PAUL'S PHILLIPS 66 SERVICE  
Washing - Waxing  
Lubrication - Accessories  
Phone Crescent 7885  
Granite Quarry North Carolina

SALISBURY FLOOR COVERING SHOP  
Mohawk Carpets and Rugs  
Inlaid Linoleum-Yard Good Linoleum  
Wall Covering-Rubber & Asphalt Tile  
211 N. Main St. - Phone 542

It Costs Less At--  
*Sterchi's*  
127 South Main Street  
Salisbury North Carolina

LAUNDERETTE  
Deluxe Laundry Service  
"Specialized Shirt Finishing"  
Phone 4350 - 323 W. Harrison St.  
Convenient Parking Facilities  
Salisbury North Carolina

Compliments of Your Jewelers  
  
"Easy Payments"

OAKES MOTOR COMPANY  
DeSoto-Plymouth Dealers

Salisbury North Carolina

SALISBURY SPORTING GOODS  
MacGregor Sports Equipment  
Model Planes - Fishing Tackles  
117 East Innes Street  
Salisbury North Carolina

*Compliments of*  
NEHI BEVERAGE

Salisbury North Carolina

W. A. BROWN & SON INC.  
Commercial Refrigeration  
Phone 111

Salisbury North Carolina

FAITH CLEANERS  
Cleaning-Pressing-Alterations  
"Visit Our Gift Bar For  
All Men's Wear"  
Crescent - 3705

Faith North Carolina

J. & M. FLOWER SHOP, INC.  
125 West Innes Street  
Telephone 381

Salisbury North Carolina

*Compliments of*  
BROWN - SMOOT  
TYPEWRITER CO.

Salisbury North Carolina

FAITH RADIO AND  
TELEVISION  
Sales and Service

Faith North Carolina

See  
ROWAN PRINTING COMPANY  
for your school supplies  
120 N. Main Street

Salisbury North Carolina

*Compliments of*  
ROWAN SHOE STORE  
116 North Main Street

Salisbury North Carolina

"The Friendly Shop  
In A Friendly Town"  
FAITH SODA SHOP  
Ice Cream - Hotdogs - Hamburgers  
Sandwiches Of All Kinds  
Faith North Carolina

POOLE'S GRILL  
Excellent Steak Sandwiches  
Also Various Sandwiches of All Kinds  
Foot Long Hot Dogs  
East Innes Street  
Salisbury North Carolina

*Compliments of*  
FISHER & THOMPSON  
HARDWARE

Salisbury North Carolina

W. H. LYERLY  
Fresh Meats, Staple & Fancy  
Groceries  
Phone 149 - 903 S. Main St.  
Salisbury North Carolina

"The Home of Good Furniture"  
R. W. NORMAN COMPANY  
225-227 N. Main Street

Salisbury North Carolina

RAY S. MORGAN, Agent  
Farm Bureau Insurance Companies  
Auto - Fire - Life  
Polio - Hospitalization  
Granite Quarry North Carolina







ROWAN PUBLIC LIBRARY  
SALISBURY, NC



3907827653

