

QVA 6207

VOL-31/449

~~444~~

1-21

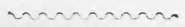
Library of the Museum

OF

COMPARATIVE ZOÖLOGY,

AT HARVARD COLLEGE, CAMBRIDGE, MASS.

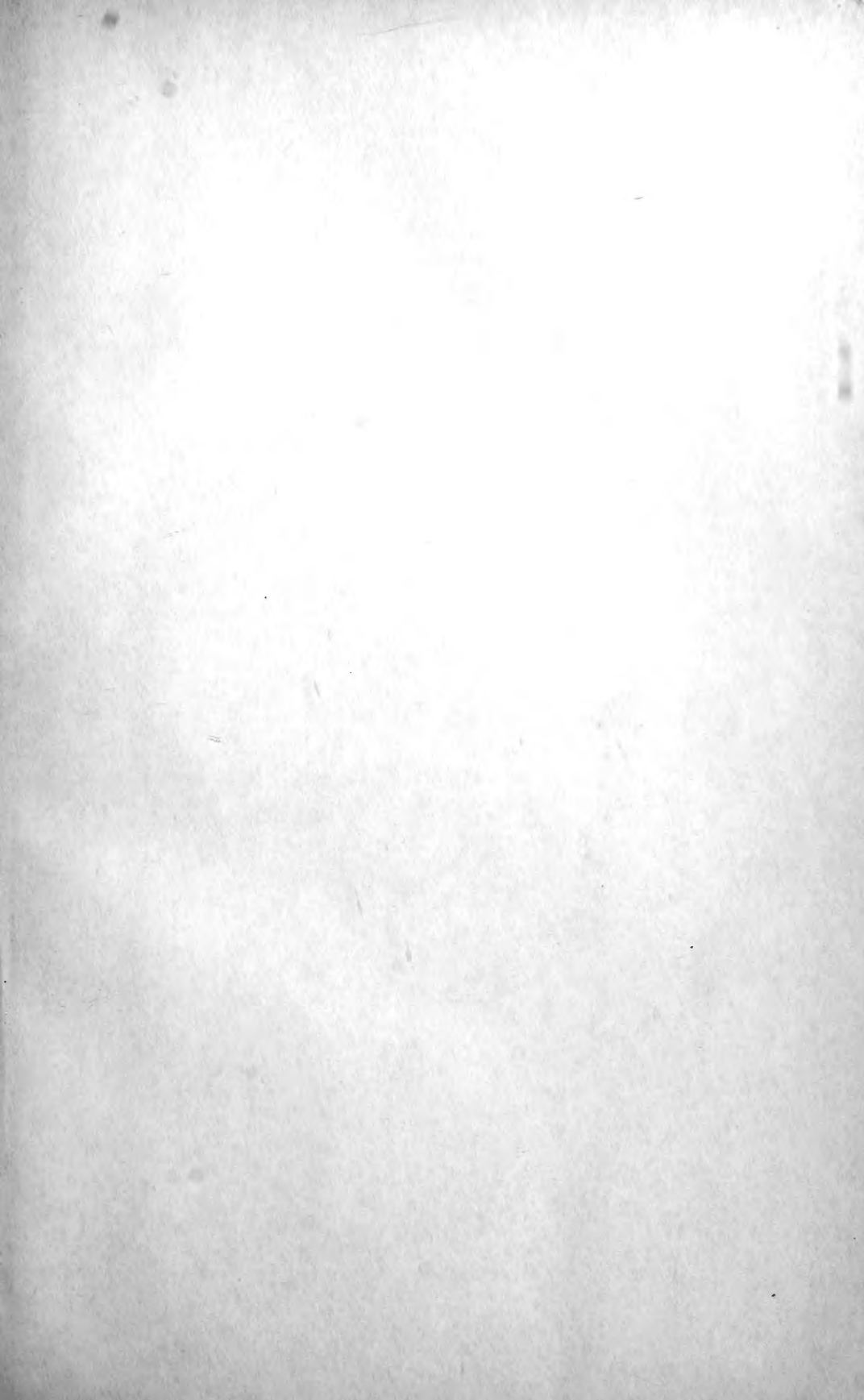
Founded by private subscription, in 1861.



Deposited by ALEX. AGASSIZ.

No. 7527

May 5 - Dec 15, 1890





MAY 5 1890



New Series, No. CXXI (Vol. XXXI, Part 1).

Price 10s.

7527

APRIL, 1890.

1449

1-21

THE
QUARTERLY JOURNAL
OF
MICROSCOPICAL SCIENCE.

EDITED BY

E. RAY LANKESTER, M.A., LL.D., F.R.S.,

Honorary Fellow of Exeter College, Oxford, and Jodrell Professor of Zoology in University College, London;

WITH THE CO-OPERATION OF

E. KLEIN, M.D., F.R.S.,

Lecturer on General Anatomy and Physiology in the Medical School of St. Bartholomew's Hospital, London,

AND

ADAM SEDGWICK, M.A., F.R.S.,

Fellow and Assistant-Lecturer of Trinity College, Cambridge.

WITH LITHOGRAPHIC PLATES AND ENGRAVINGS ON WOOD.



LONDON:

J. & A. CHURCHILL, 11, NEW BURLINGTON STREET.

MDCCCXC.

CONTENTS OF No. CXXI.—New Series.

MEMOIRS:

	PAGE
On <i>Phymosoma varians</i> . By ARTHUR E. SHIPLEY, M.A., Fellow and Lecturer of Christ's College, Cambridge, and Demonstrator of Comparative Anatomy in the University. (With Plates I, II, III, and IV)	1
The Spinning Apparatus of Geometric Spiders. By CECIL WARBURTON, B.A., Christ's College, Cambridge. (With Plate V)	29
On the Structure and Functions of the Cerata or Dorsal Papillæ in some Nudibranchiate Mollusca. By W. A. HERDMAN, D.Sc., F.L.S., Professor of Natural History in University College, Liverpool. (With Plates VI, VII, VIII, IX, and X)	41
Further Observations on the Histology of Striped Muscle. By C. F. MARSHALL, M.B., M.Sc., late Platt Physiology Scholar in the Owens College. (With Plate XI)	65
On <i>Chætobranchus</i> , a New Genus of Oligochætous Chætopoda. By ALFRED GIBBS BOURNE, D.Sc.Lond., F.L.S., C.M.Z.S., Fellow of University College, London, and of the Madras University. (With Plate XII)	83
The Presence of Ranvier's Constrictions in the Spinal Cord of Vertebrates. By Dr. WILLIAM TOWNSEND PORTER, of St. Louis. (With Plate XII <i>bis</i>)	91
PROFESSOR BÜTSCHLI'S Experimental Imitation of Protoplasmic Movement	99

New Series, No. CXXII (Vol. XXXI, Part 2).

Price 10s.

JUNE, 1890.

AUG 25 1890

7527.

THE
QUARTERLY JOURNAL
OF
MICROSCOPICAL SCIENCE.

EDITED BY

E. RAY LANKESTER, M.A., LL.D., F.R.S.,

Honorary Fellow of Exeter College, Oxford, and Jodrell Professor of Zoology in University College, London;

WITH THE CO-OPERATION OF

E. KLEIN, M.D., F.R.S.,

Lecturer on General Anatomy and Physiology in the Medical School of St. Bartholomew's Hospital, London,

AND

ADAM SEDGWICK, M.A., F.R.S.,

Fellow and Assistant-Lecturer of Trinity College, Cambridge.

WITH LITHOGRAPHIC PLATES AND ENGRAVINGS ON WOOD.



LONDON:

J. & A. CHURCHILL, 11, NEW BURLINGTON STREET.

MDCCCXC.

T. H. B. N.

CONTENTS OF No. CXXII.—New Series.

MEMOIRS:

	PAGE
The Embryology of a Scorpion (<i>Euscorpius italicus</i>). By MALCOLM LAURIE, B.Sc., Falconer Fellow of Edinburgh University. (With Plates XIII—XVIII)	105
On the Morphology of the Compound Eyes of Arthropods. By S. WATASE, Fellow of the Johns Hopkins University. (With Plate XIX)	143
On the Structure of a Species of Earthworm belonging to the Genus <i>Diachæta</i> . By FRANK E. BEDDARD, M.A., Prosector to the Zoological Society of London. (With Plate XX)	159
<i>Hekaterobranchus Shrubsolei</i> , a New Genus and Species of the Family Spionidæ. By FLORENCE BUCHANAN, Student of University College. (With Plates XXI and XXII)	175
An Attempt to Classify Earthworms. By W. B. BENHAM, D.Sc., Assistant to the Jodrell Professor of Zoology, in University College, London	201

3
200.0
New Series, No. CXXIII (Vol. XLII, Part 3).

Price 10s.

7527

AUGUST, 1890.

THE
QUARTERLY JOURNAL
OF
MICROSCOPICAL SCIENCE.

EDITED BY

E. RAY LANKESTER, M.A., LL.D., F.R.S.,

*Honorary Fellow of Exeter College, Oxford; Jodrell Professor of Zoology in University College, London;
and Deputy Linacre Professor of Human and Comparative Anatomy in the University of Oxford.*

WITH THE CO-OPERATION OF

E. KLEIN, M.D., F.R.S.,

*Lecturer on General Anatomy and Physiology in the Medical School of St. Bartholomew's Hospital,
London,*

AND

ADAM SEDGWICK, M.A., F.R.S.,

Fellow and Assistant-Lecturer of Trinity College, Cambridge.

WITH LITHOGRAPHIC PLATES AND ENGRAVINGS ON WOOD.



LONDON:

J. & A. CHURCHILL, 11, NEW BURLINGTON STREET.

MDCCCXC.



CONTENTS OF No. CXXIII.—New Series.

MEMOIRS:

	PAGE
On the Origin of Vertebrates from Arachnids. By WILLIAM PATTEN, Ph.D., Professor of Biology in the University of North Dakota, Grand Forks. (With Plates XXIII and XXIV)	317
On the Origin of Vertebrates from a Crustacean-like Ancestor. By W. H. GASKELL, M.D., F.R.S. (With Plates XXV, XXVI, XXVII, XXVIII)	379
The Development of the Atrial Chamber of Amphioxus. By E. RAY LANKESTER, M.A., LL.D., F.R.S., and ARTHUR WILLEY, Student of University College. (With Plates XXIX, XXX, XXXI, XXXII)	445

New Series, No. CXXIV (Vol. XXXI, Part 4).

Price 10s.

7527

NOVEMBER, 1890.

THE
QUARTERLY JOURNAL
OF
MICROSCOPICAL SCIENCE.

EDITED BY

E. RAY LANKESTER, M.A., LL.D., F.R.S.,

*Honorary Fellow of Exeter College, Oxford; Jodrell Professor of Zoology in University College, London;
and Deputy Linacre Professor of Human and Comparative Anatomy in the University of Oxford.*

WITH THE CO-OPERATION OF

E. KLEIN, M.D., F.R.S.,

*Lecturer on General Anatomy and Physiology in the Medical School of St. Bartholomew's Hospital,
London,*

AND

ADAM SEDGWICK, M.A., F.R.S.,

Fellow and Assistant-Lecturer of Trinity College, Cambridge.

WITH LITHOGRAPHIC PLATES AND ENGRAVINGS ON WOOD.



LONDON:

J. & A. CHURCHILL, 11, NEW BURLINGTON STREET.

MDCCCXC.

CONTENTS OF No. CXXIV.—New Series.

MEMOIRS:

	PAGE
On the Structure of a New Genus of Oligochæta (<i>Deodrilus</i>), and on the Presence of Anal Nephridia in <i>Acanthodrilus</i> . By FRANK E. BEDDARD, M.A., Prosector of the Zoological Society of London. (With Plates XXXIII and XXXIIIA)	467
Excretory Tubules in <i>Amphioxus lanceolatus</i> . By F. ERNEST WEISS, B.Sc., F.L.S., University College, London. (With Plates XXXIV and XXXV)	489
Studies in Mammalian Embryology. II.—The Development of the Germinal Layers of <i>Sorex vulgaris</i> . By A. A. W. HUBRECHT, LL.D., C.M.Z.S., Professor of Zoology in the University of Utrecht. (With Plates XXXVI—XLII)	499
Terminations of Nerves in the Nuclei of the Epithelial Cells of Tortoise-shell. By JOHN BERRY HAYCRAFT, M.D., D.Sc. (from the Physiological Laboratory of the University of Edinburgh). (With Plate XLIII)	563



Lophophoral Nerve

Lower lip

Præcoral nerve
Brain

Orifices of Intestines

Nephridia

Pharynx

Mouth

Spindle

Lower lip

Pharynx

Blives

Brain

Dorsal ves.

Dorsal muscle

Ventral muscle

Generative ridge

Intestine

Fig. 11.

Skeleton

Ventral Nerve Cord

Pharynx

Pigmented skin of præcoral lobe

Skeleton

Eye spot

Brain

Blood sinus

Collar

Retractor muscle

Cœlora

Oesophagus

Dorsal blood vessel

Cœloma

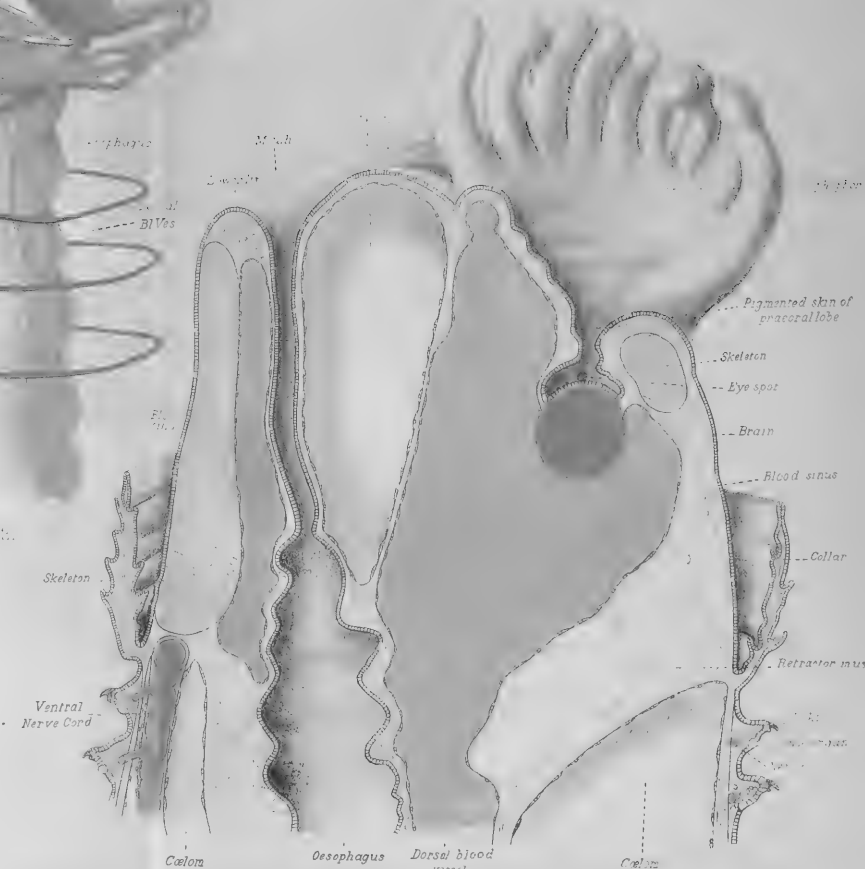
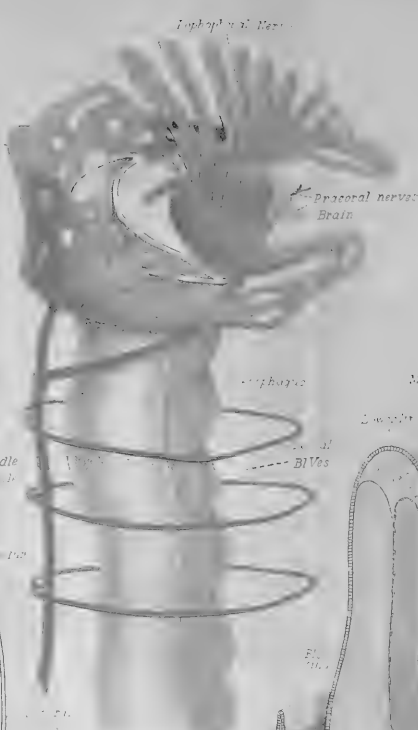
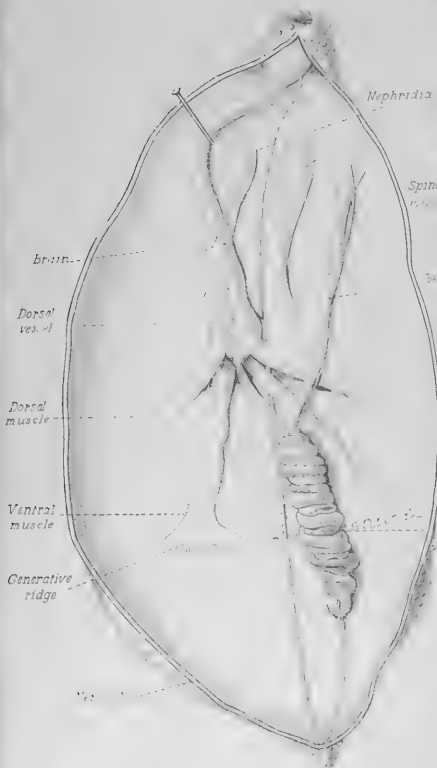
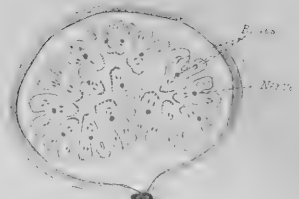








Fig. 4



Win. Nerve Cord
Fig. 5.

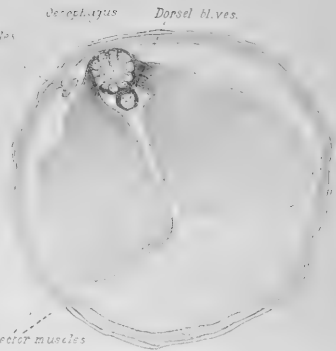


Fig. 6

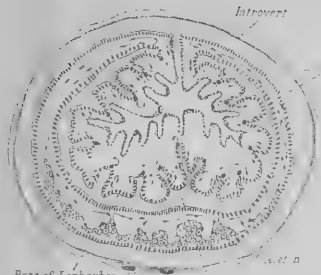


Fig. 7



Fig. 8



Bl. sinus at
Base of Lophophor

Pigmented skin of
praecoral lobe

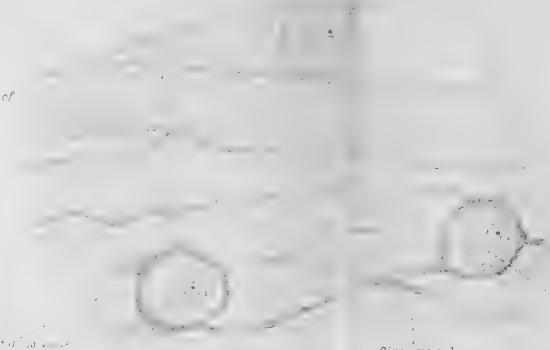


Fig. 10

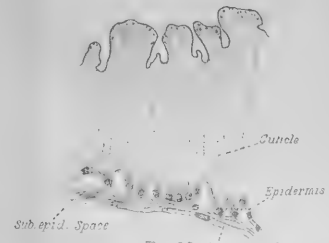


Fig. 11



Fig. 12

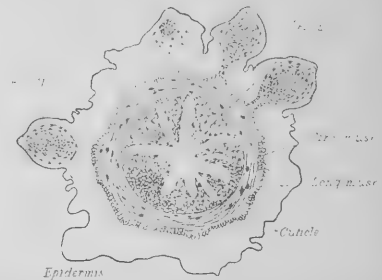
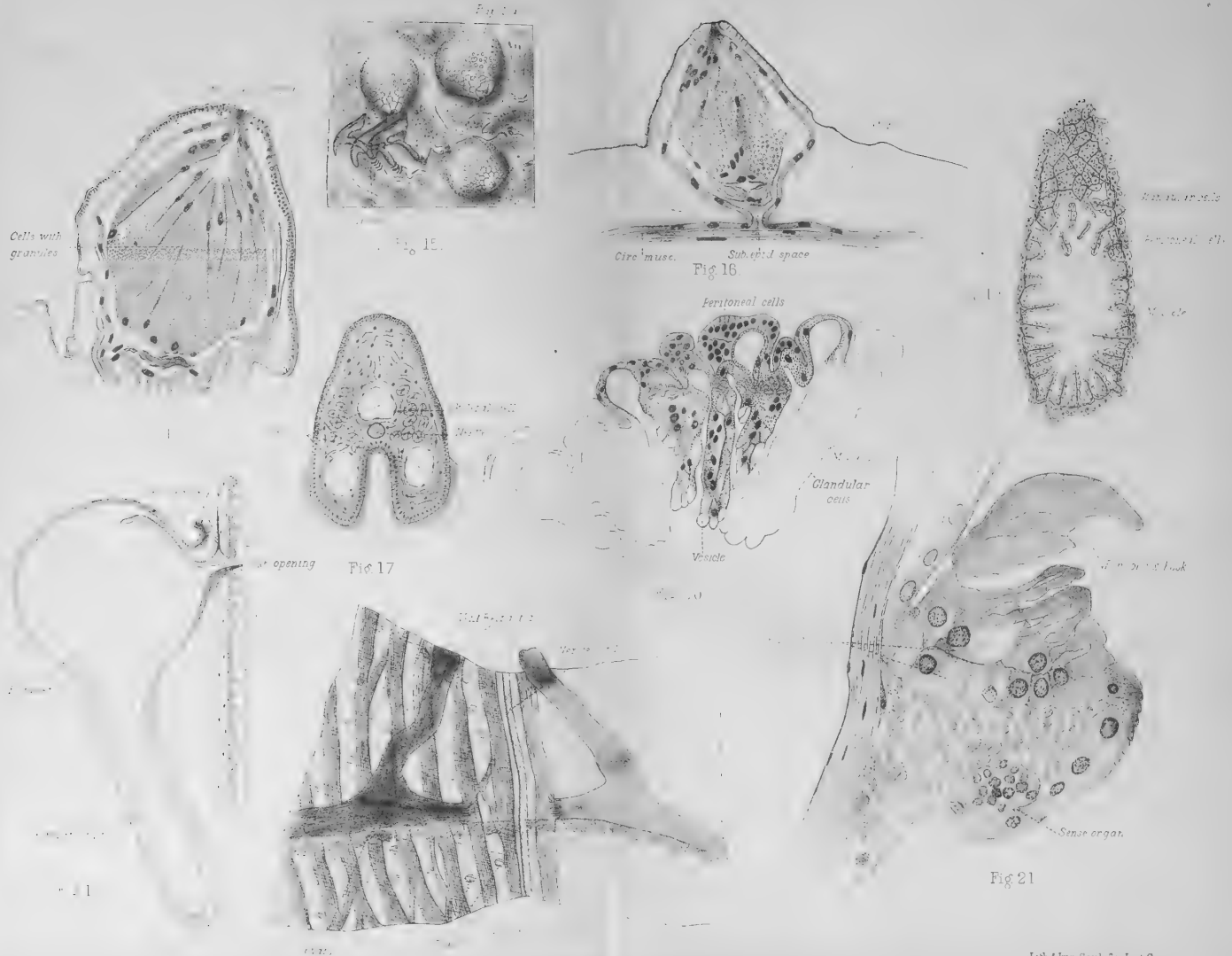


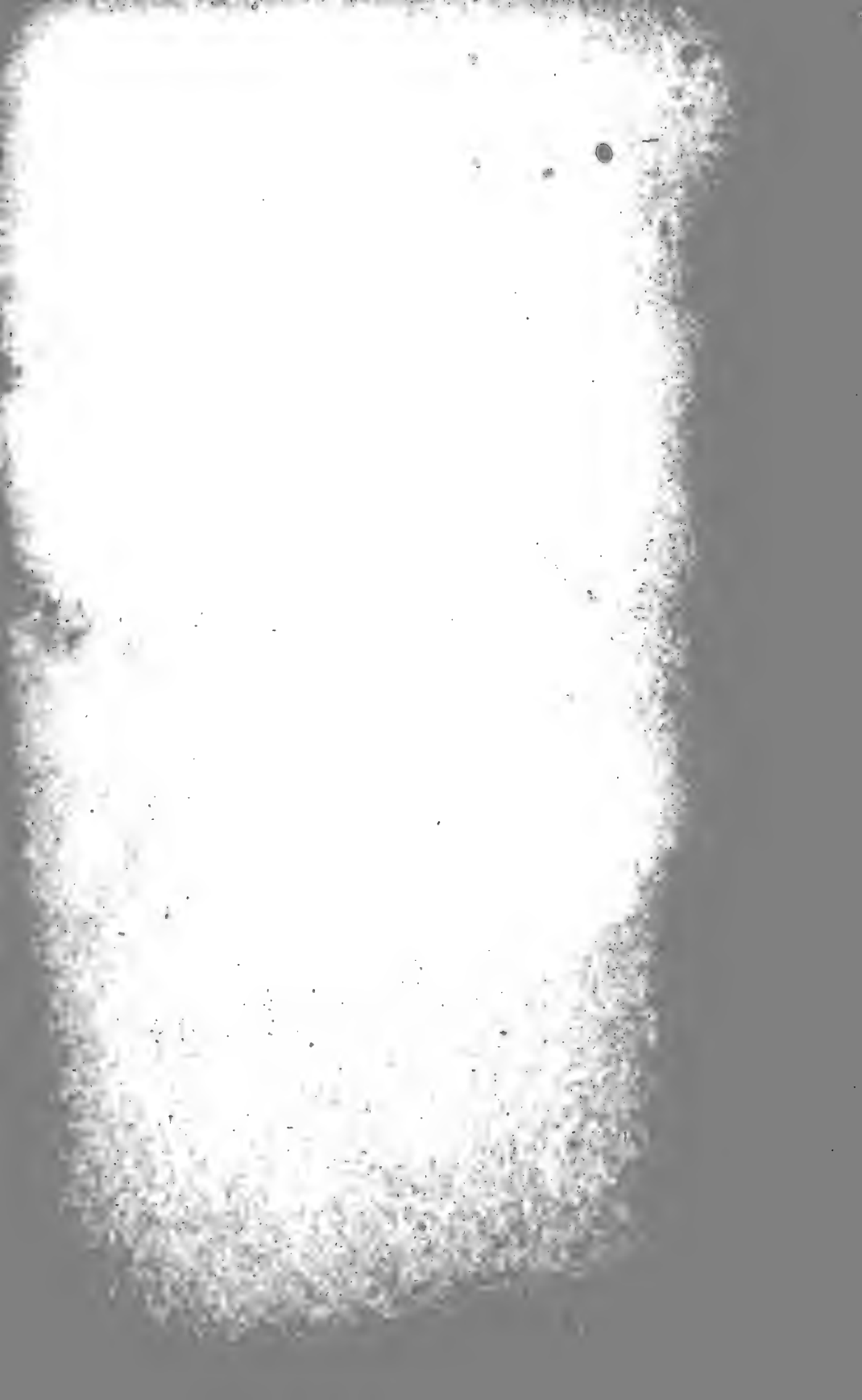
Fig. 13















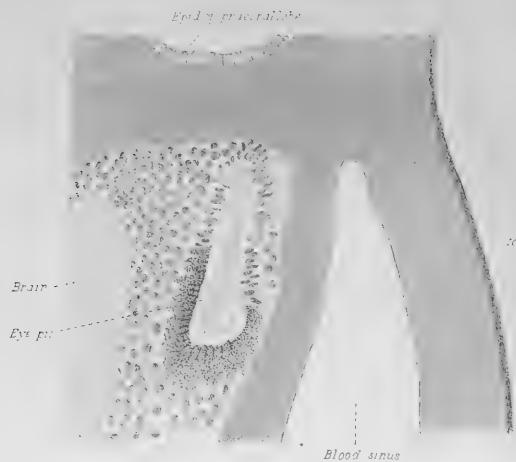


Fig. 23.



Fig. 25.

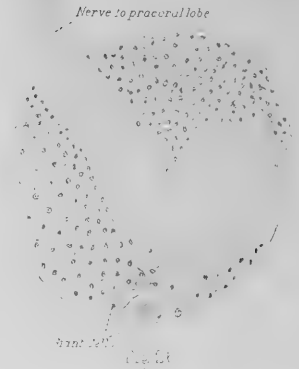


Fig. 26.

Ganglion cells

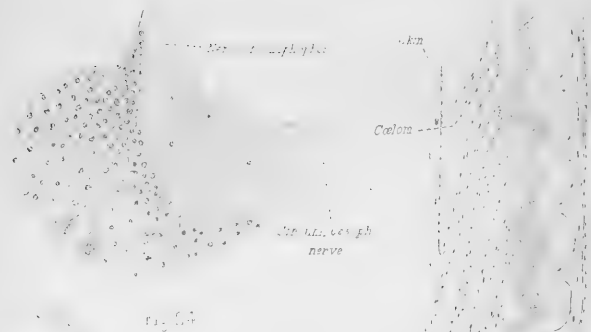


Fig. 24.

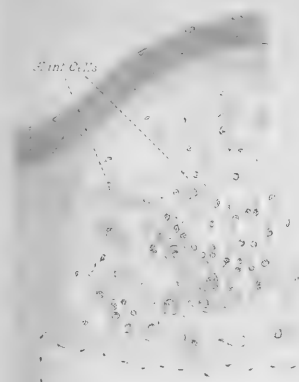


Fig. 27.

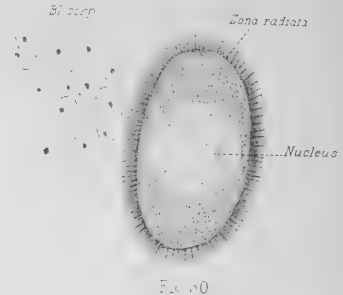


Fig. 28.



Fig. 29.

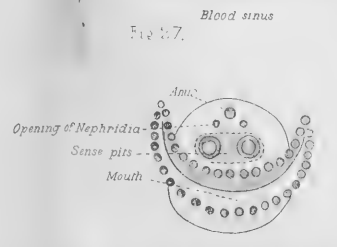


Fig. 31.

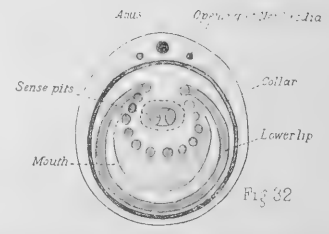


Fig. 32.







Fig. 1.



Fig. 2.



Fig. 3.



Fig. 4.



Fig. 5.



Fig. 6.



Fig. 7.



Fig. 8.

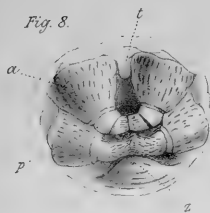


Fig. 9.

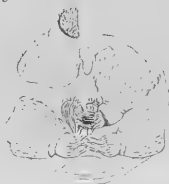


Fig. 10.

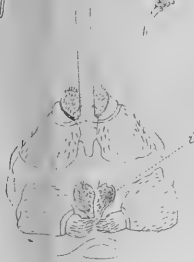


Fig. 11.



Fig. 12.

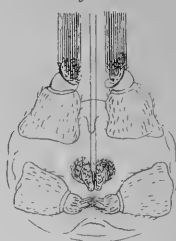


Fig. 13.

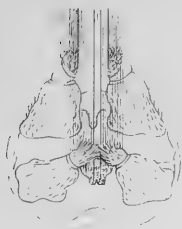


Fig. 14.

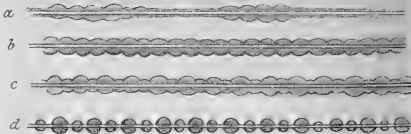


Fig. 15.

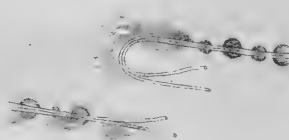


Fig. 17.

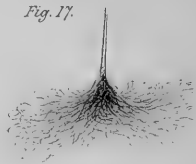


Fig. 16.

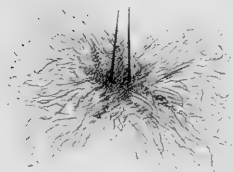


Fig. 18.



Fig. 19.

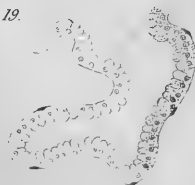
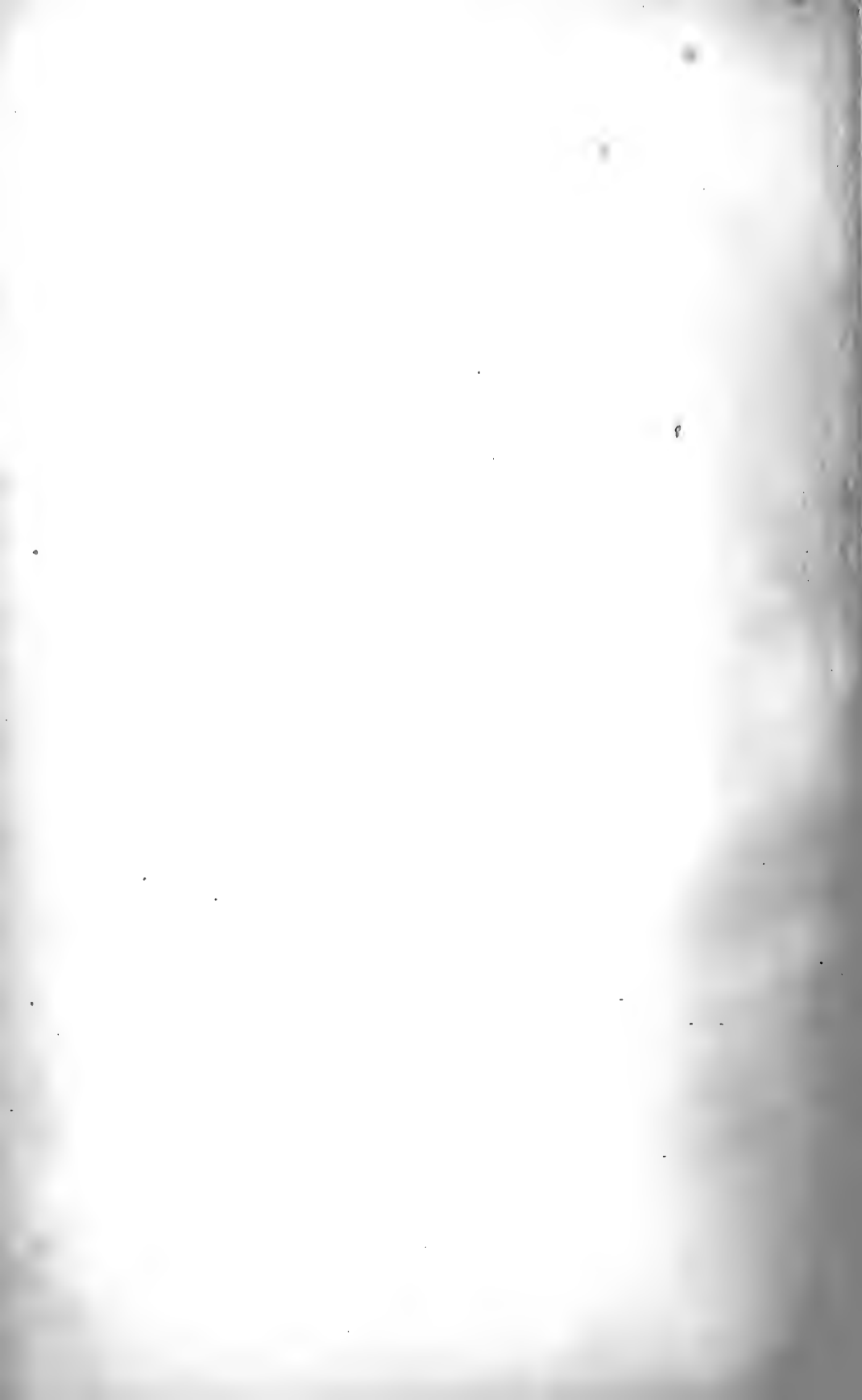


Fig. 20.





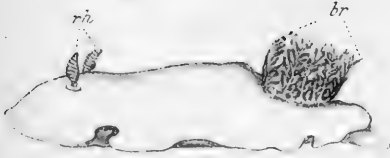


Fig. 1.

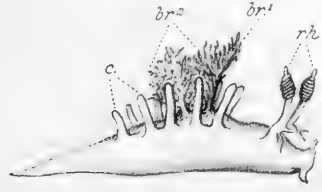


Fig. 3.

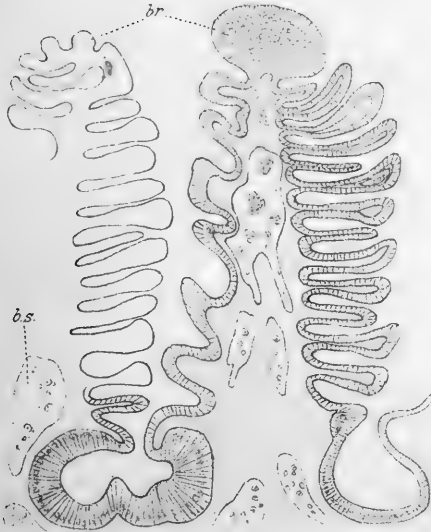


Fig. 2.



Fig. 4.

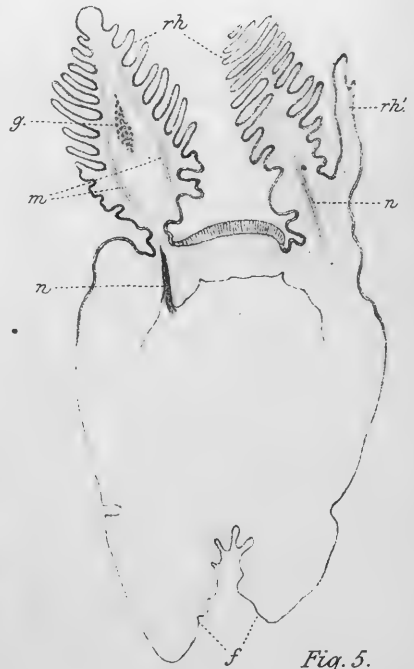


Fig. 5.



Fig. 6.



Fig. 7.

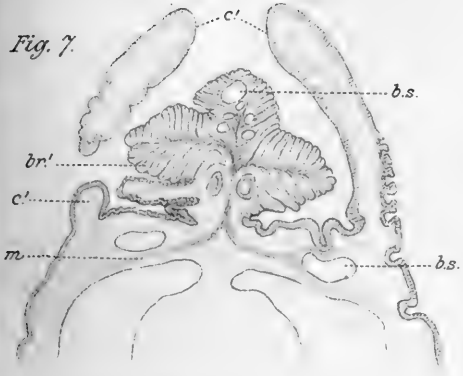


Fig. 9.

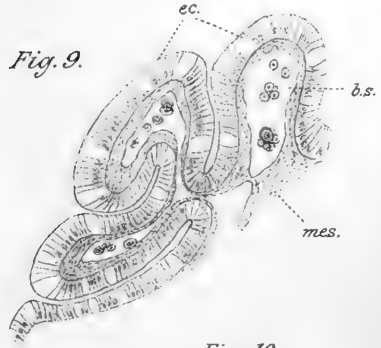


Fig. 8.

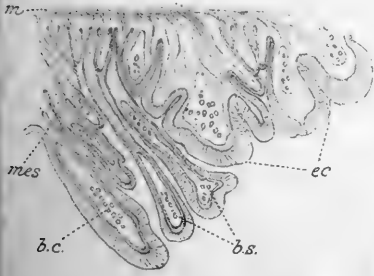


Fig. 10.

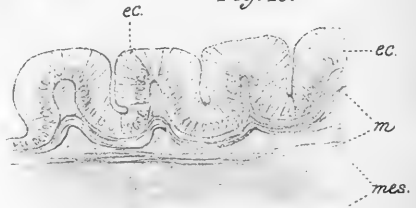


Fig. 13.

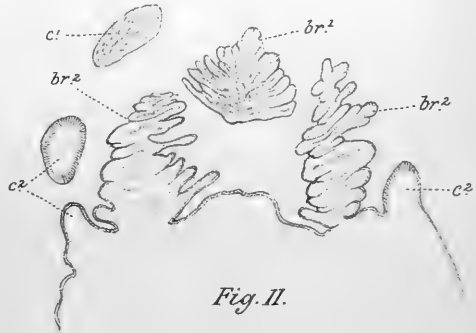


Fig. 11.

Fig. 14.



Fig. 15.

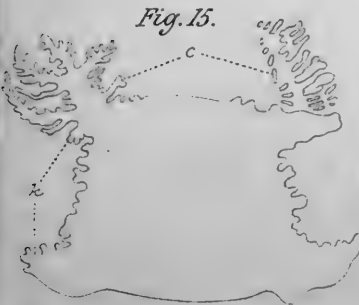
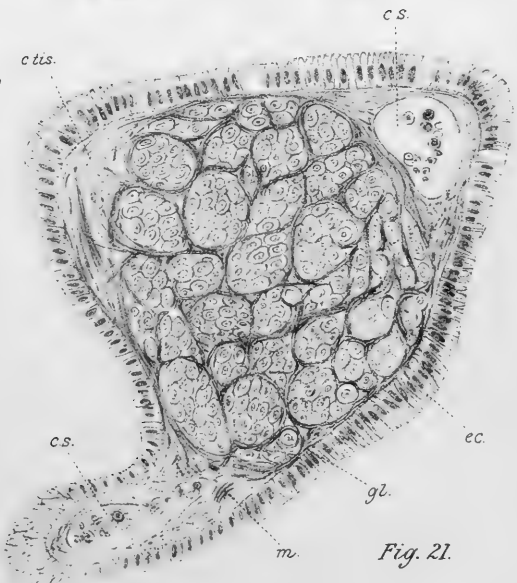
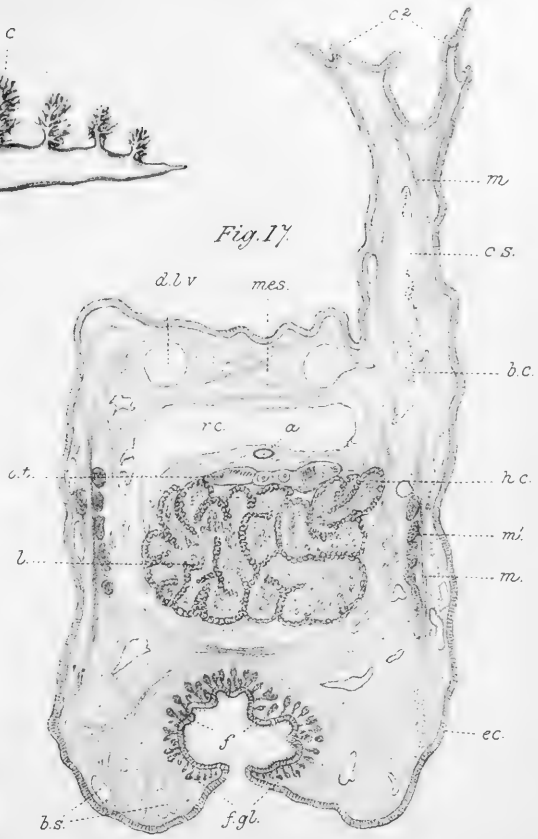
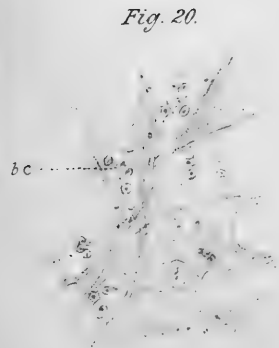
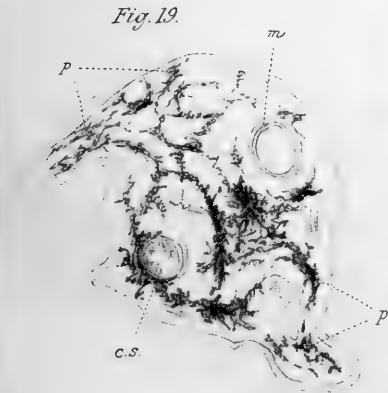
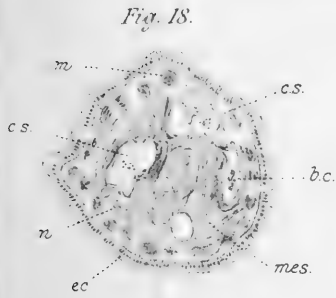


Fig. 12.







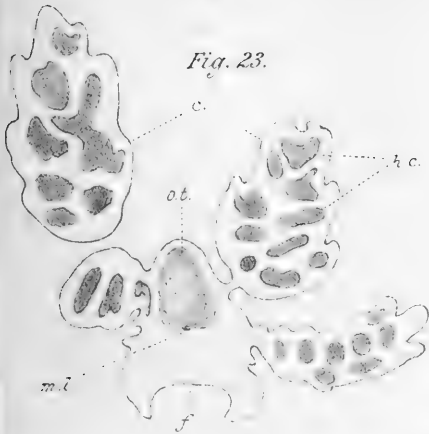


Fig. 23.

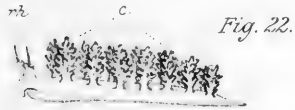


Fig. 22.

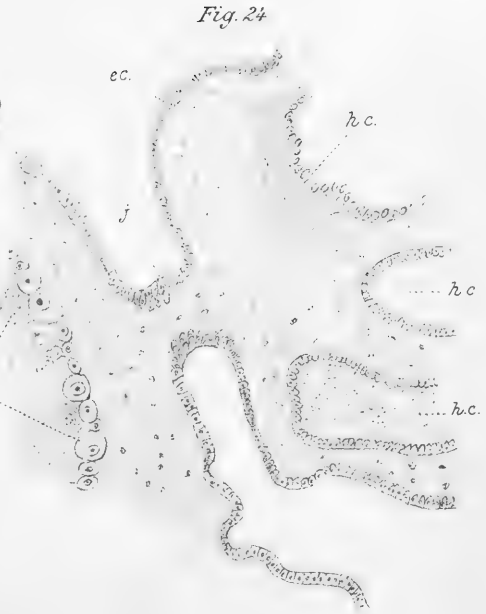


Fig. 24

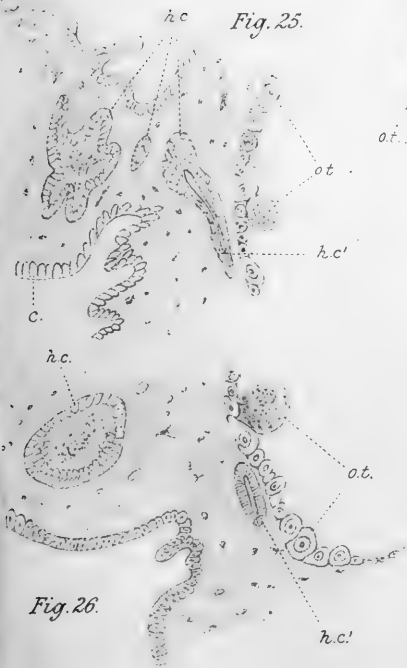


Fig. 25.

Fig. 26.

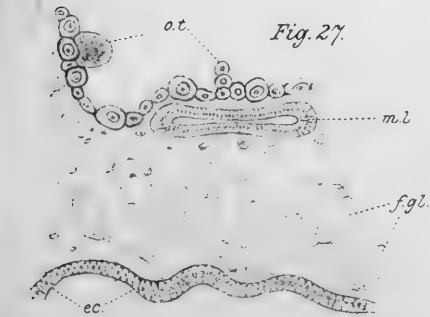


Fig. 27.

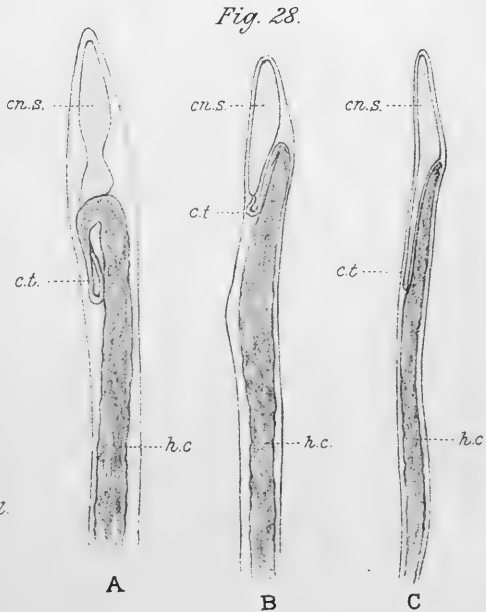


Fig. 28.

A

B

C



Fig. 29.

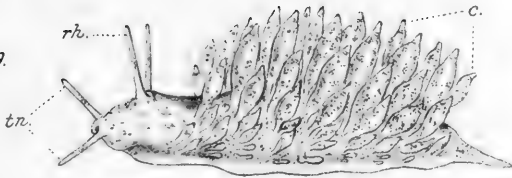


Fig. 30.



Fig. 32.

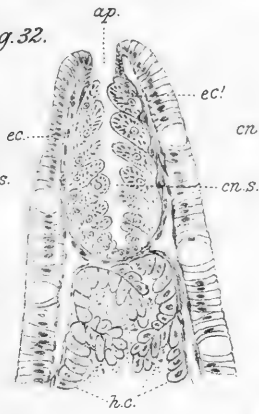


Fig. 31.

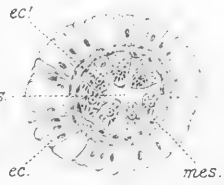


Fig. 33.



Fig. 40.

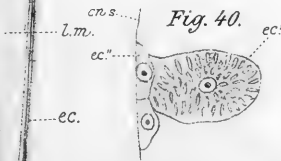


Fig. 34.

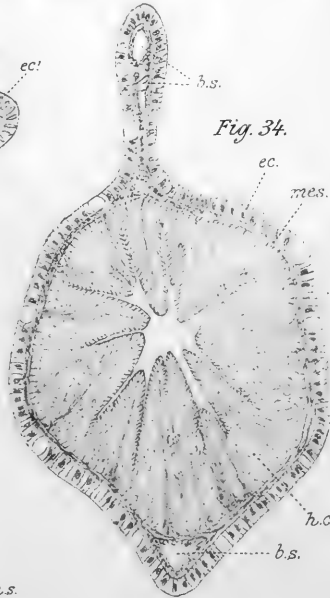


Fig. 38.

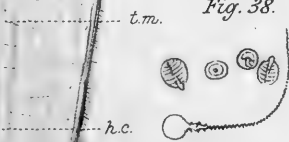


Fig. 39.



Fig. 36.

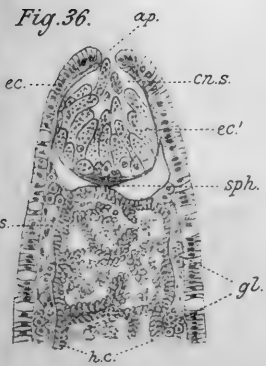


Fig. 37.

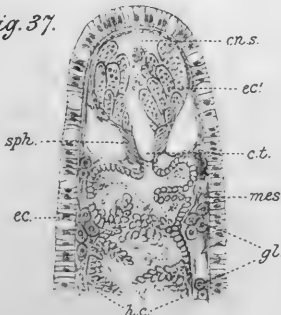


Fig. 35.





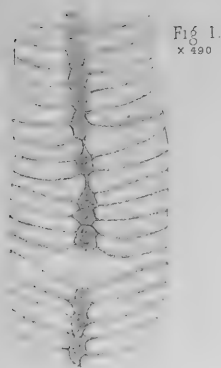


Fig. 1.
x 490

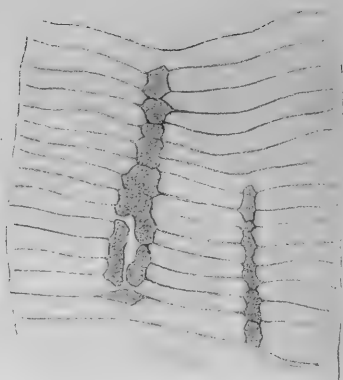


Fig. 2.
x 1090



Fig. 3.
x 1090

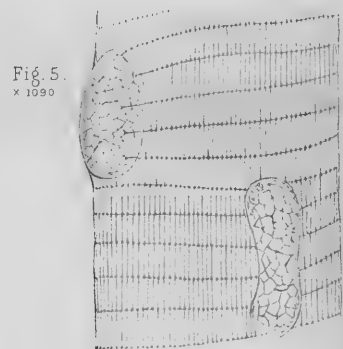


Fig. 5.
x 1090



Fig. 6.
x 1090



Fig. 4.
x 890

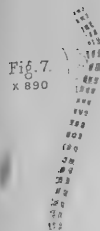


Fig. 7.
x 890



Fig. 8.
x 890

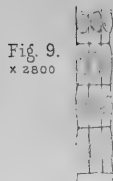


Fig. 9.
x 2800



Fig. 10.
x 890

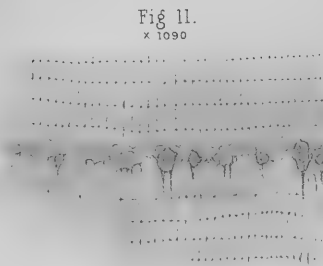


Fig. 11.
x 1090

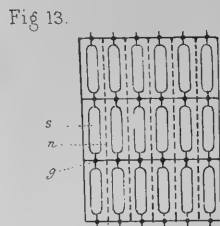


Fig. 13.

Fig. 12.
x 890

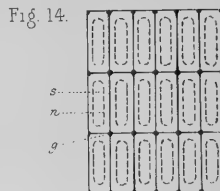
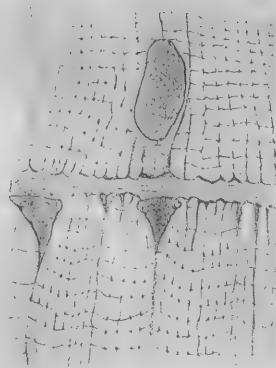


Fig. 14.

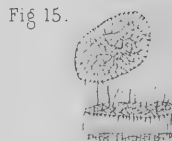


Fig. 15.



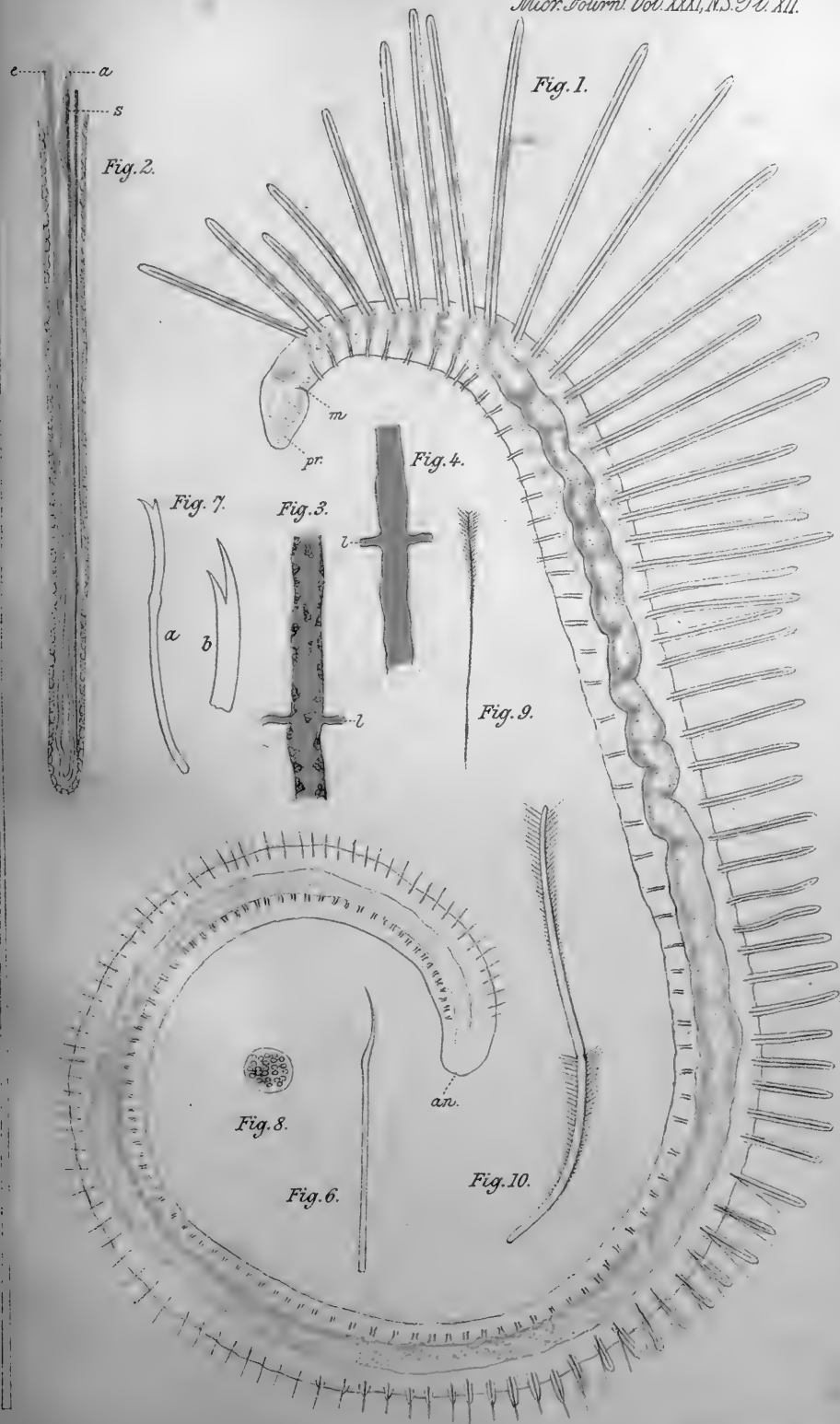


Fig. 2.

Fig. 1.

Fig. 7.

Fig. 3.

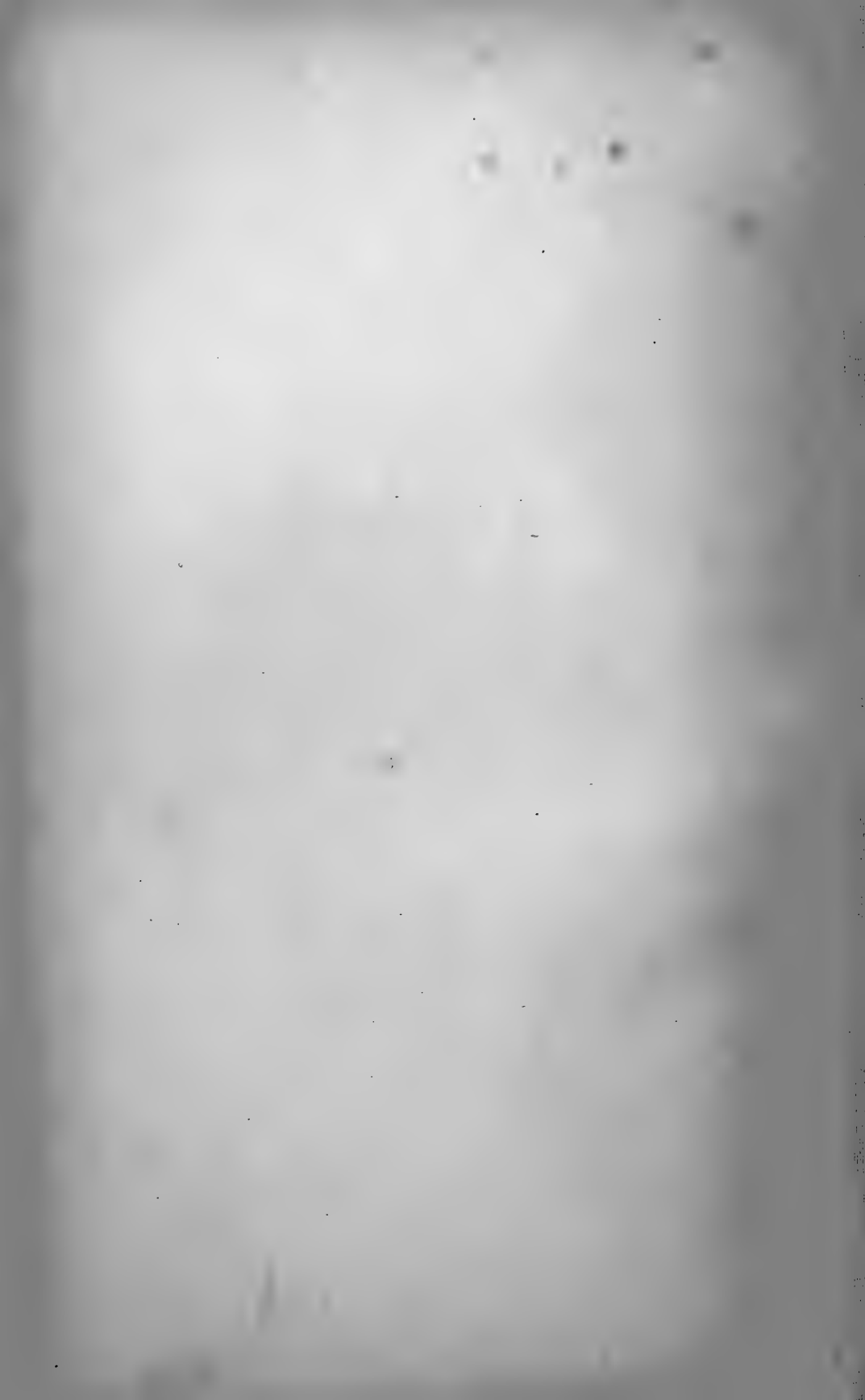
Fig. 4.

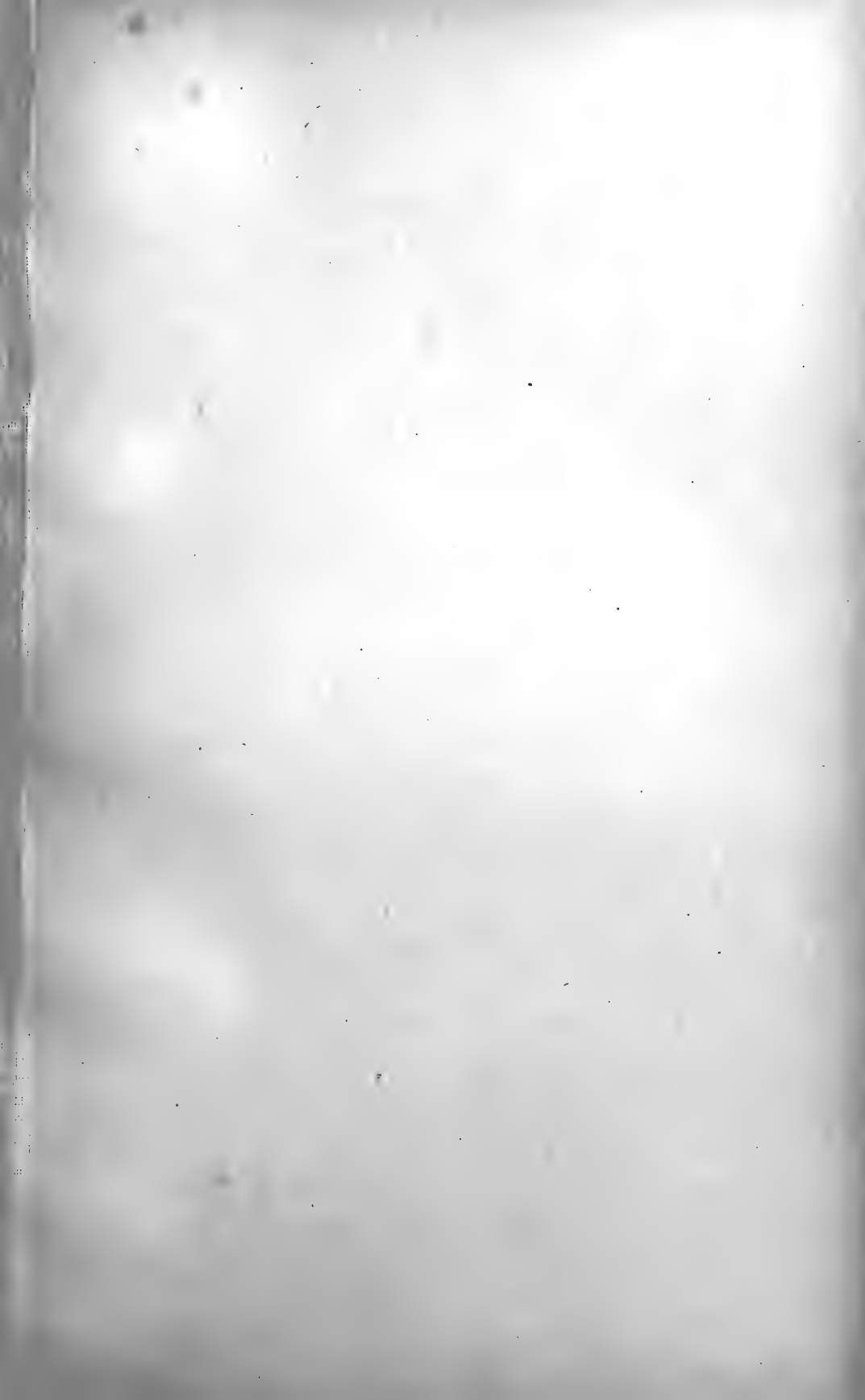
Fig. 9.

Fig. 8.

Fig. 6.

Fig. 10.







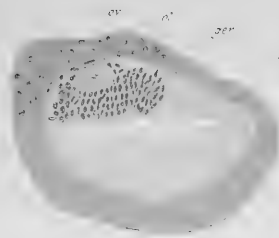


Fig. 1.

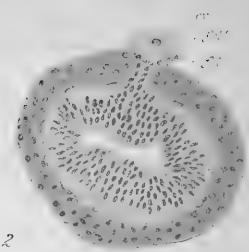


Fig. 2.



Fig. 3.



Fig. 4.

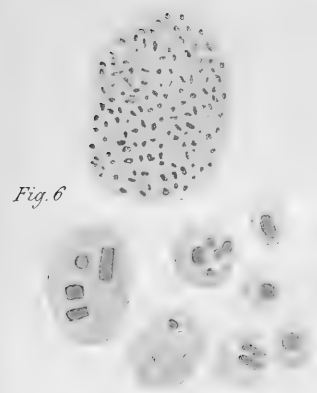


Fig. 6.

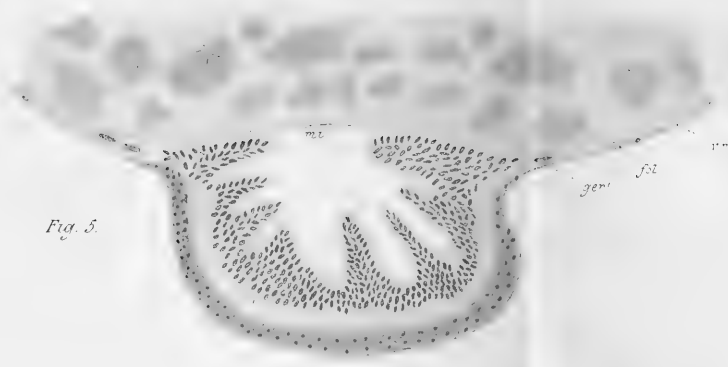


Fig. 5.

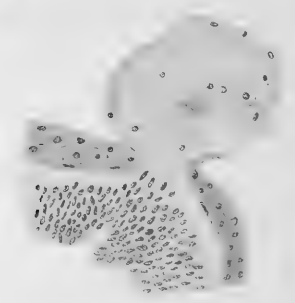


Fig. 7.







Fig. 9.

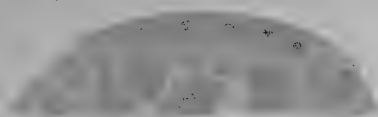


Fig. 10.

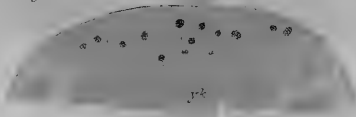


Fig. 11.

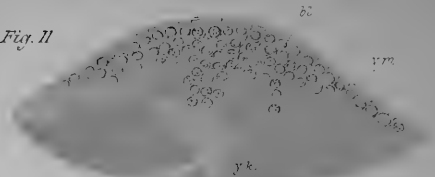


Fig. 13.

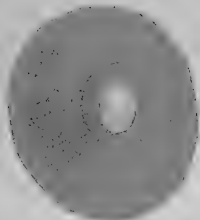


Fig. 8.

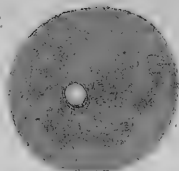


Fig. 16.

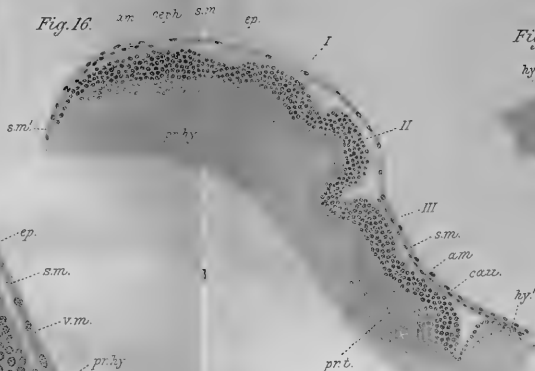


Fig. 18.

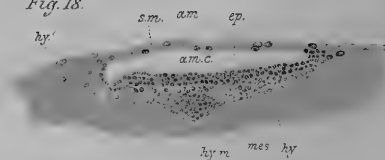


Fig. 12.

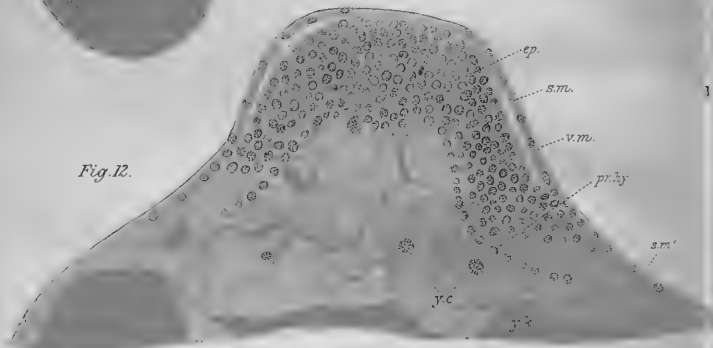


Fig. 19.

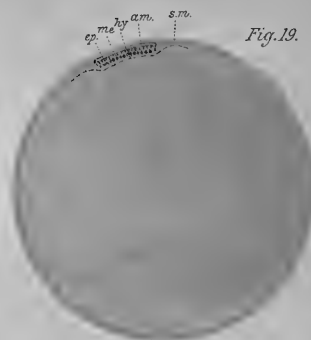


Fig. 17.

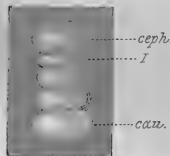


Fig. 14.

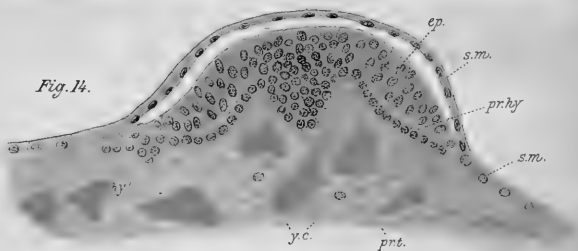


Fig. 15.

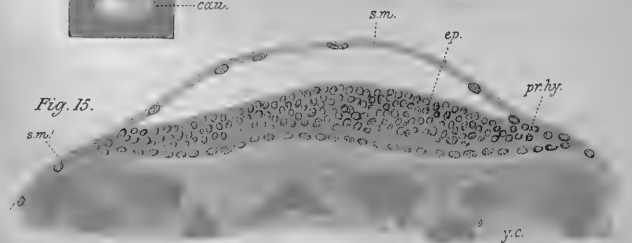








Fig. 21.

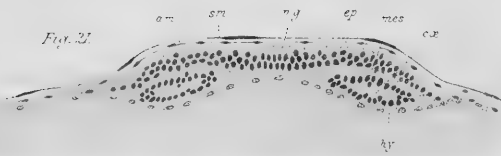


Fig. 23.

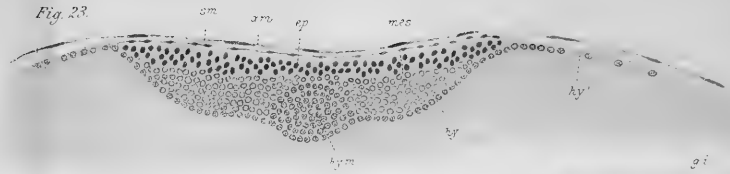


Fig. 20.

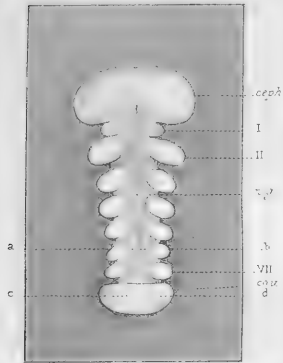


Fig. 22.

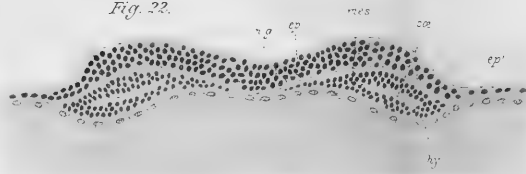


Fig. 24.

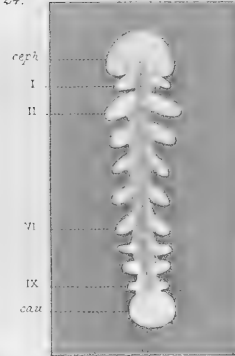


Fig. 28.

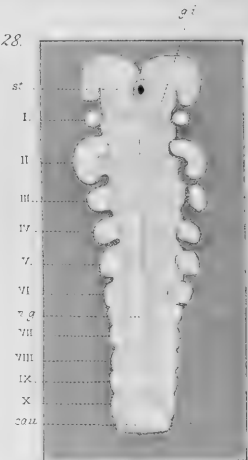


Fig. 25.

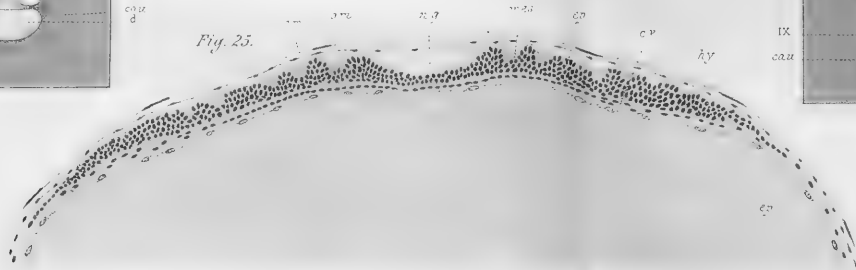


Fig. 26.

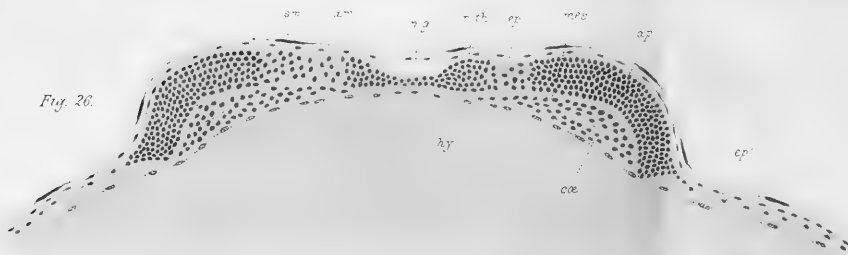
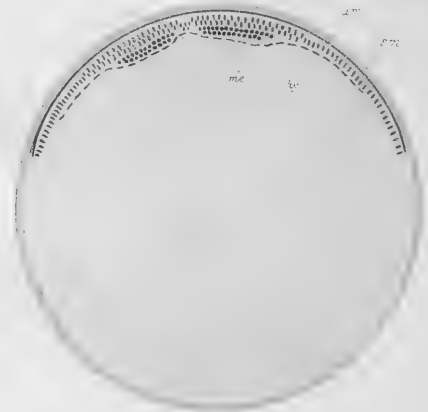
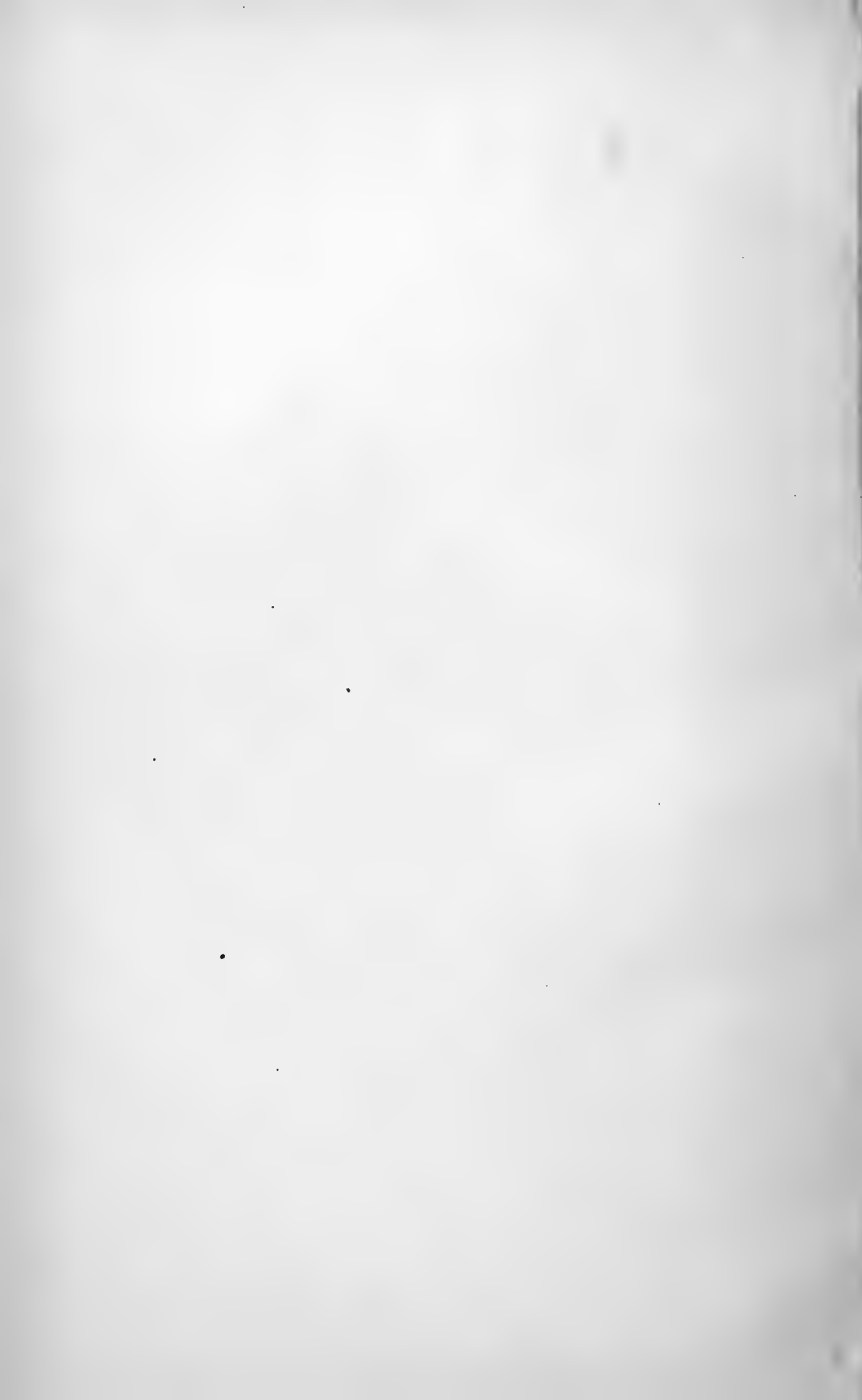


Fig. 27.









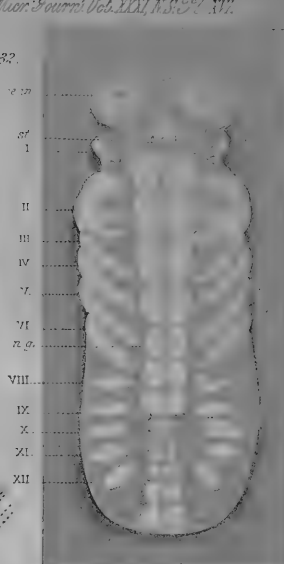
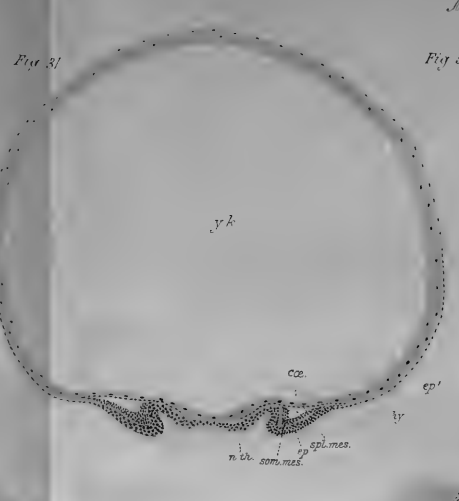
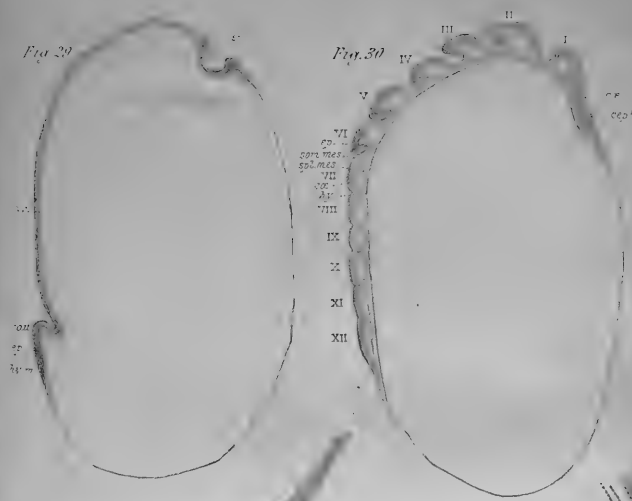


Fig. 33.

Fig. 36.

Fig. 35.

Fig. 34.

Fig. 37.

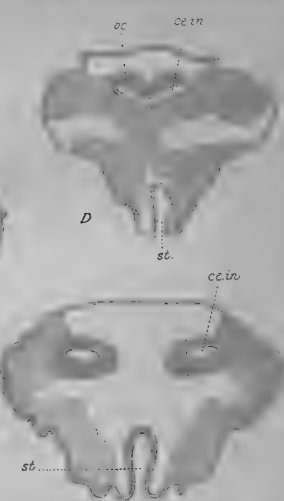
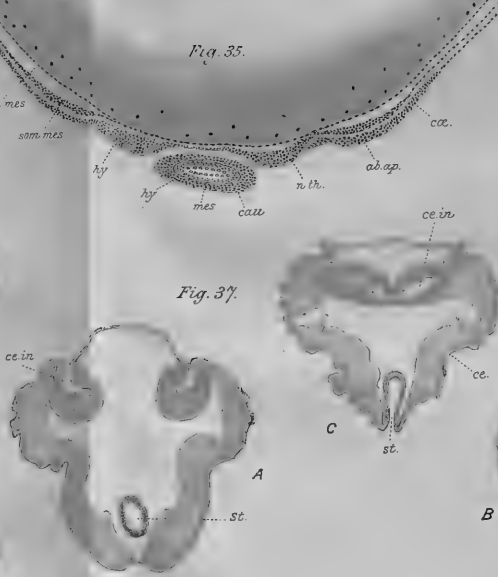
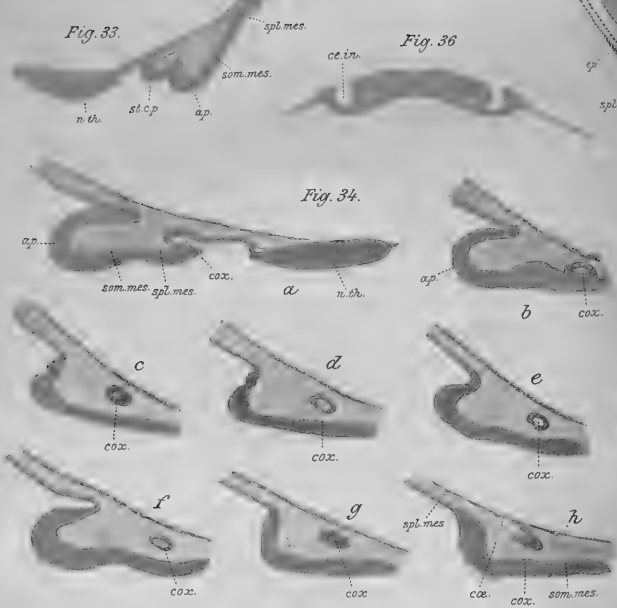






Fig. 38



Fig. 39

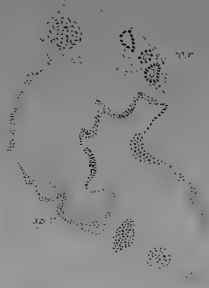


Fig. 40

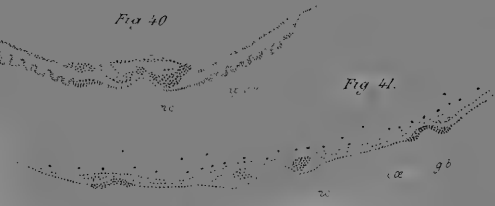


Fig. 41

Fig. 42a

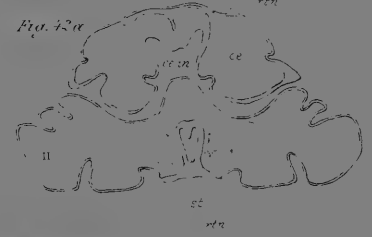


Fig. 42b

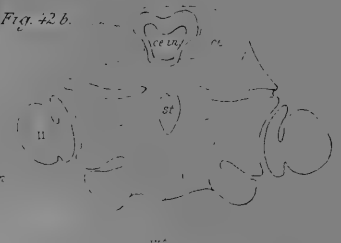


Fig. 43

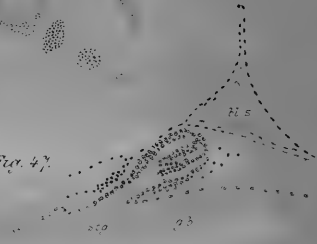


Fig. 43

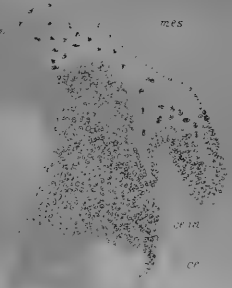


Fig. 44

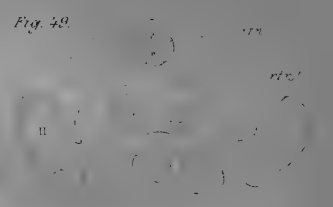


Fig. 45



Fig. 44

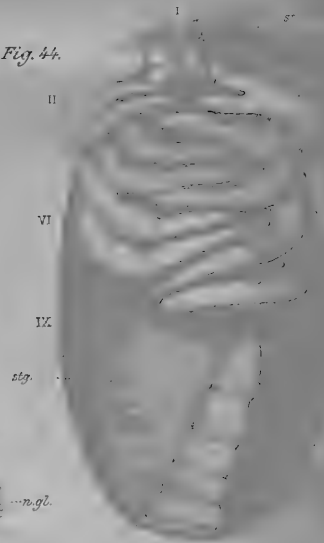


Fig. 50

Fig. 50a

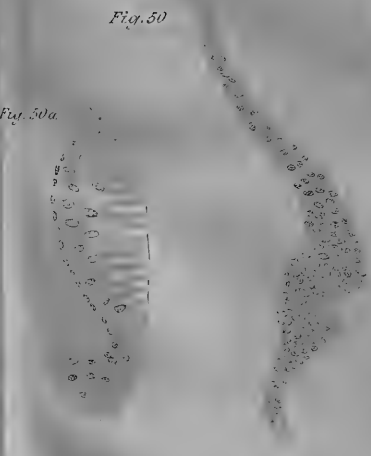
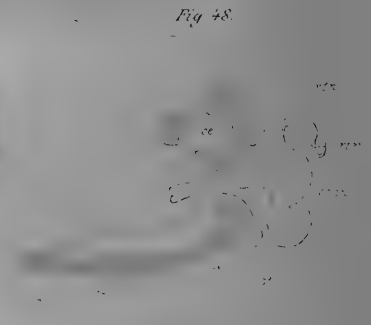


Fig. 46



Fig. 48





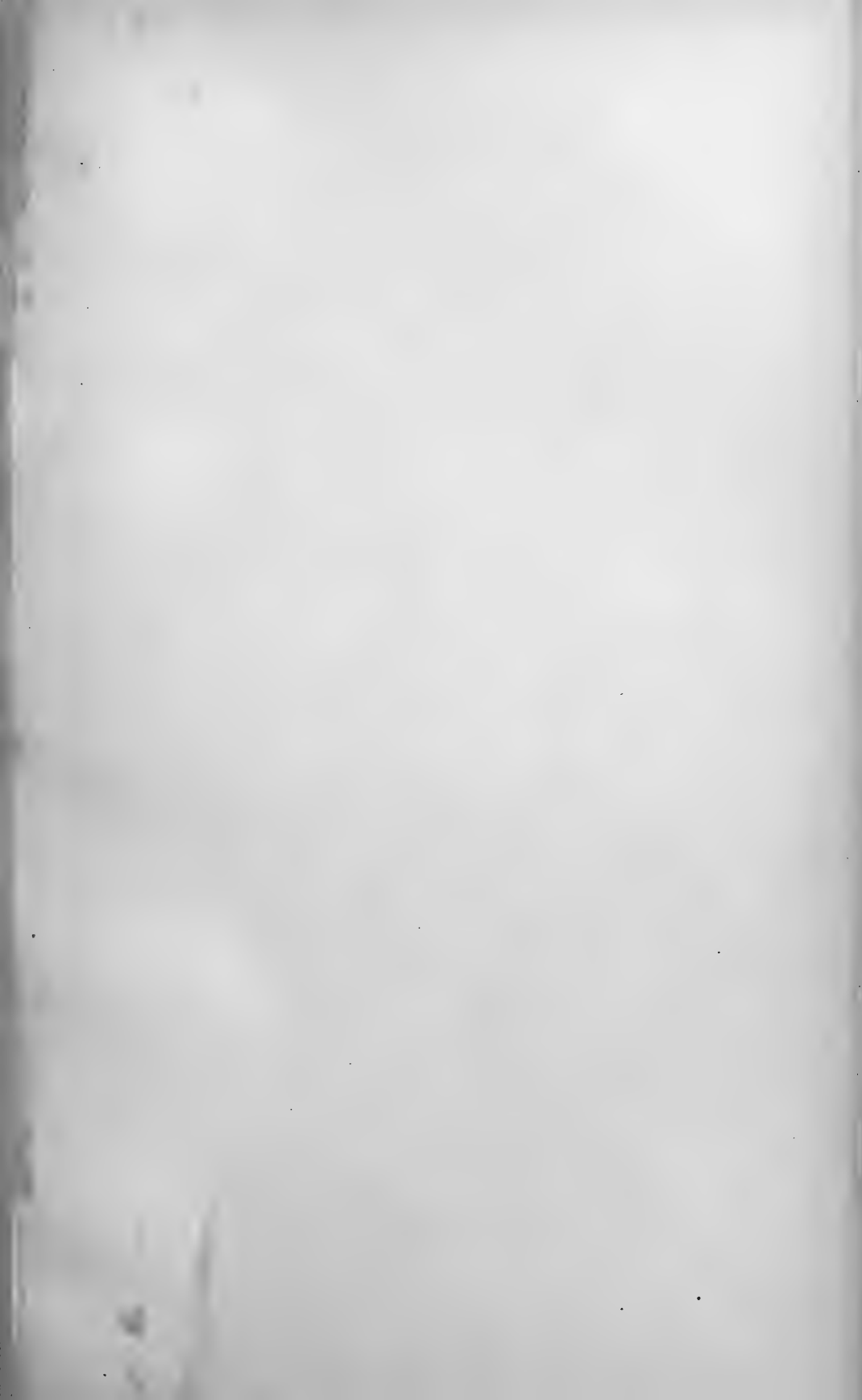




Fig. 51.

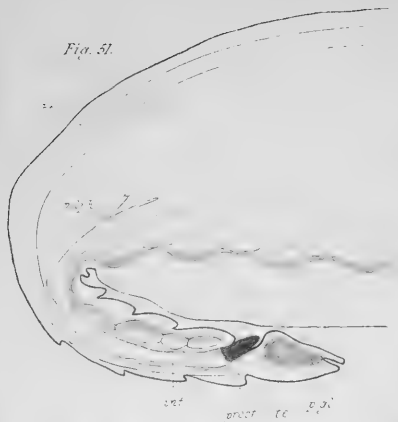


Fig. 52.



Fig. 53.

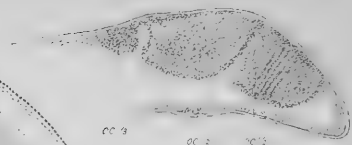


Fig. 50.

Fig. 61.

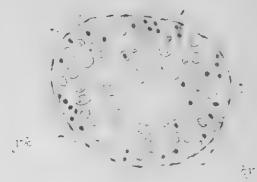


Fig. 54.

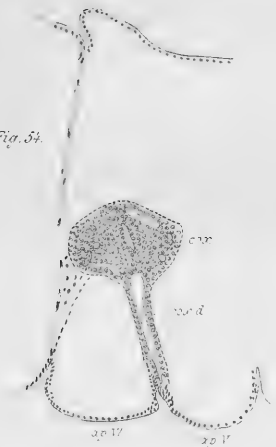


Fig. 56.



Fig. 57.

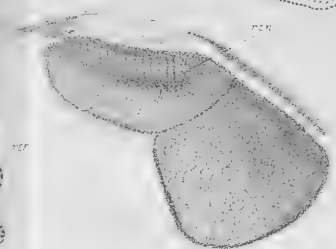


Fig. 60.

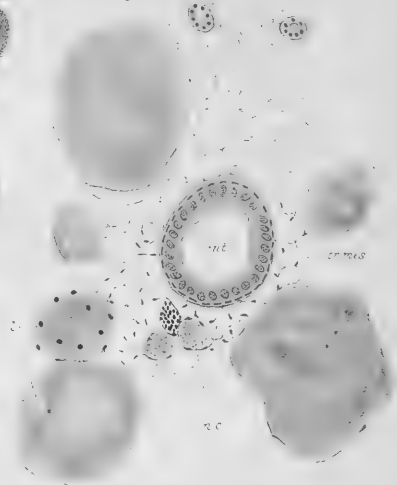


Fig. 55.



Fig. 58.



Fig. 58c



Fig. 58b



Fig. 58a









Fig. 1. C

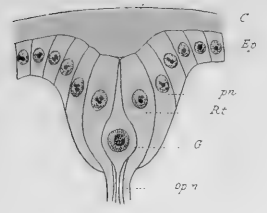


Fig. 2. C

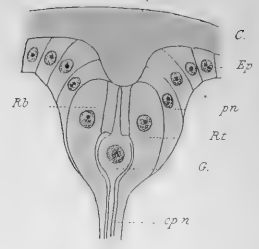


Fig. 3. C

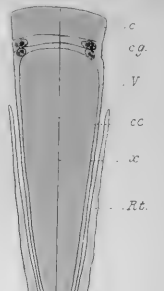
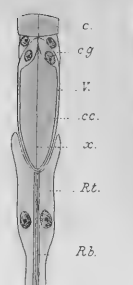
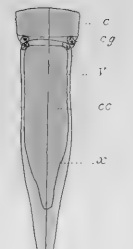
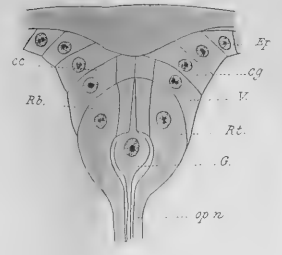


Fig. 4. C

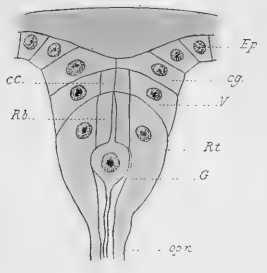


Fig. 5. C

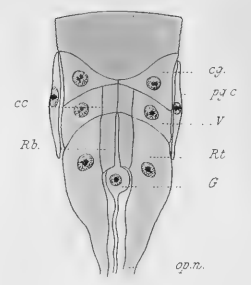


Fig. 6. C

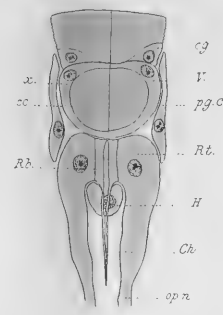


Fig. 7.

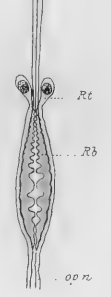


Fig. 8.



Fig. 9.

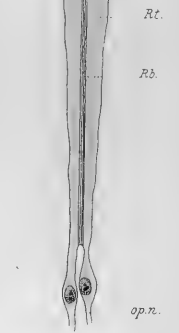


Fig. 10.

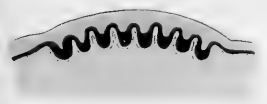


Fig. 12.



Fig. 11.



Fig. 13.



Fig. 14.

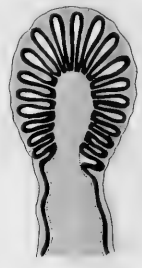


Fig. 15.

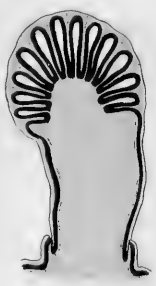


Fig. 16.

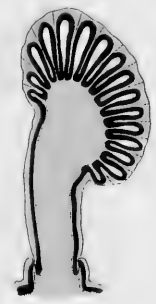


Fig. 17.







Fig. 11.



Fig. 2.



Fig. 1.



Fig. 13.

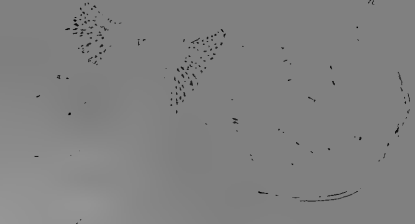


Fig. 6.

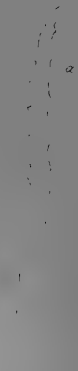


Fig. 5.

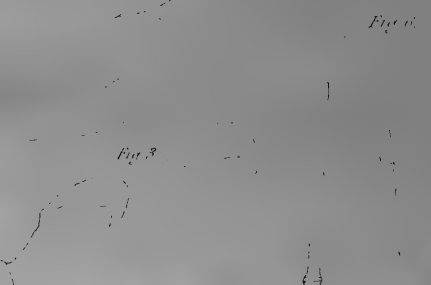


Fig. 3.

Fig. 15.

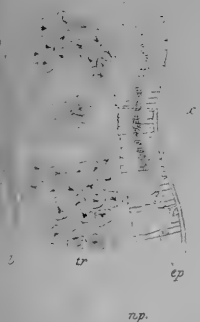


Fig. 1.

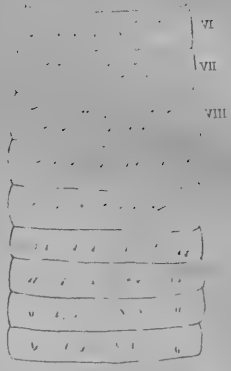


Fig. 4.



Fig. 7.



Fig. 8.



Fig. 9.

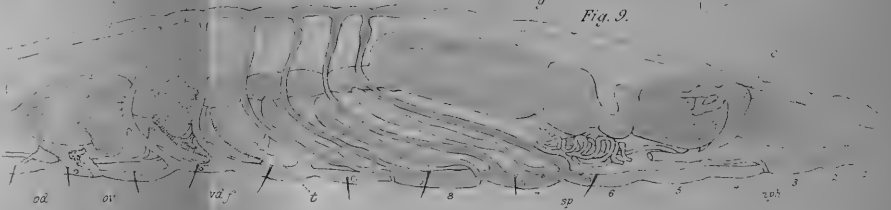
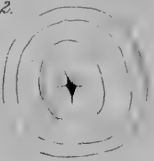


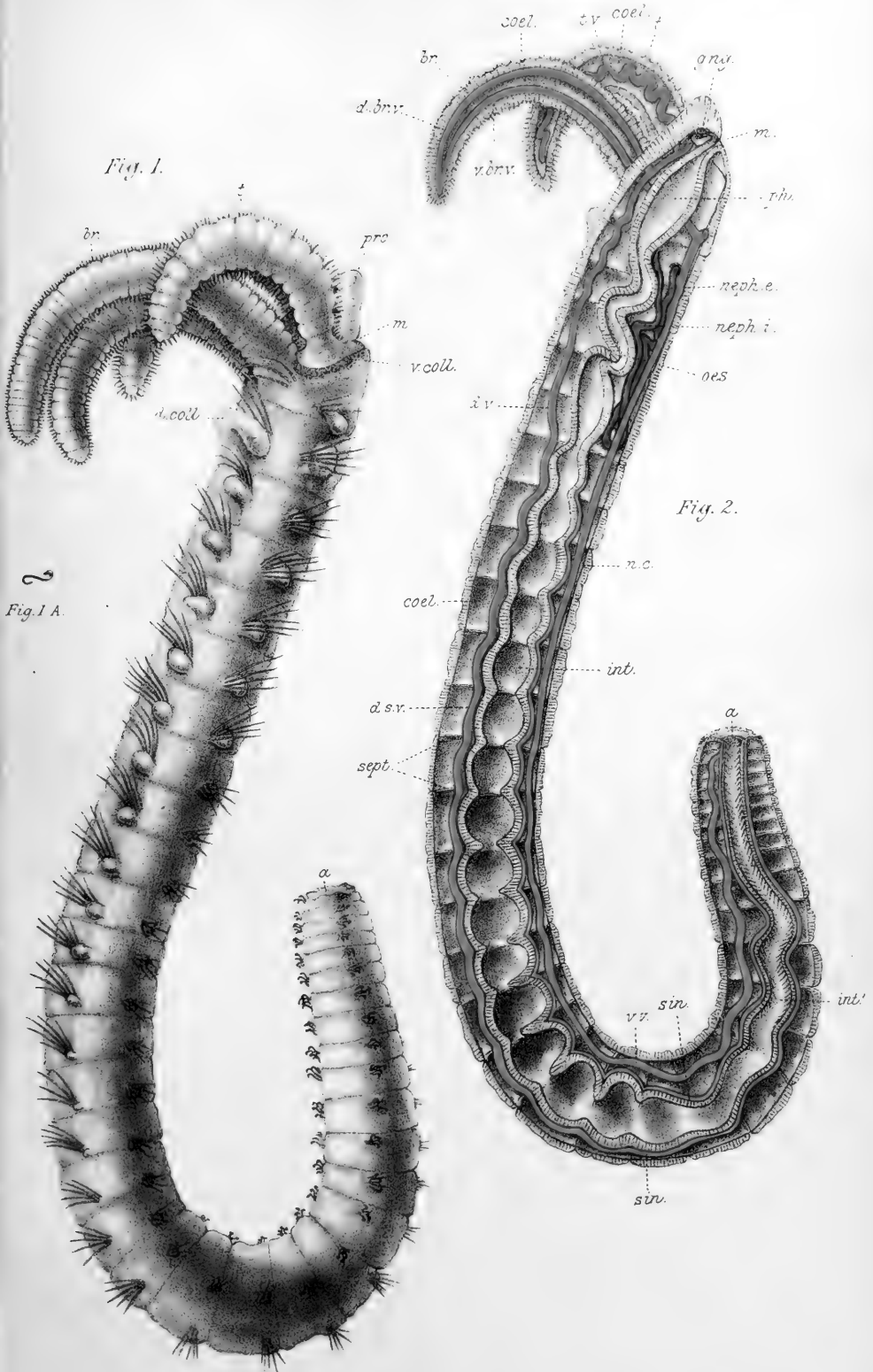
Fig. 14.



Fig. 2.









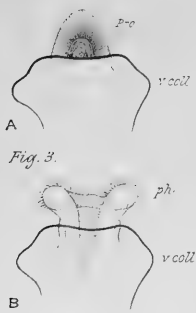


Fig. 3.

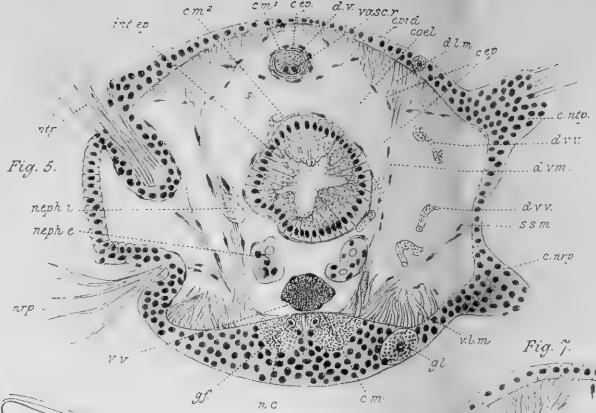


Fig. 5.

Fig. 6.

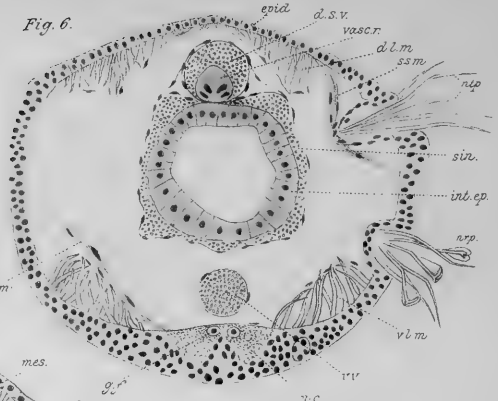
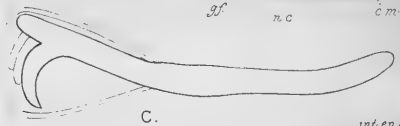


Fig. 4.



C.

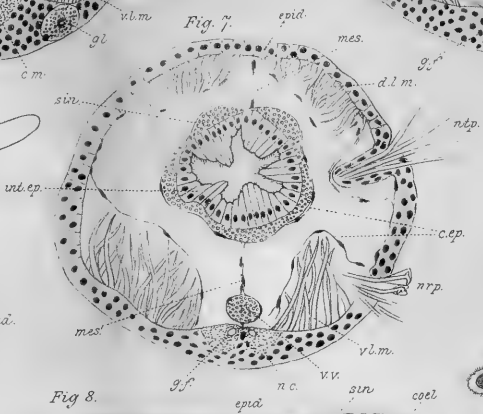


Fig. 7.

Fig. 13.

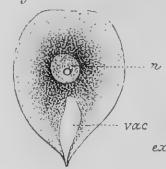


Fig. 14.

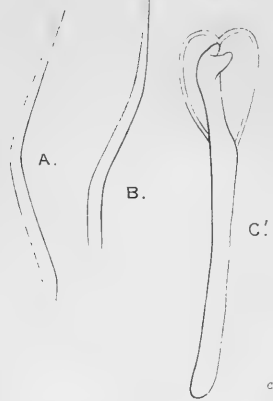


Fig. 9.

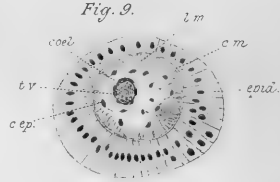


Fig. 12.

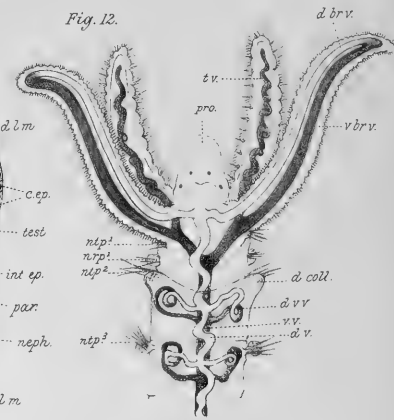


Fig. 8.

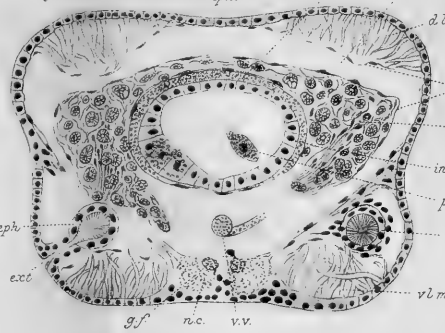


Fig. 10.

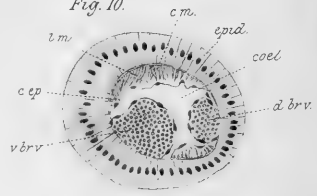


Fig. 11.



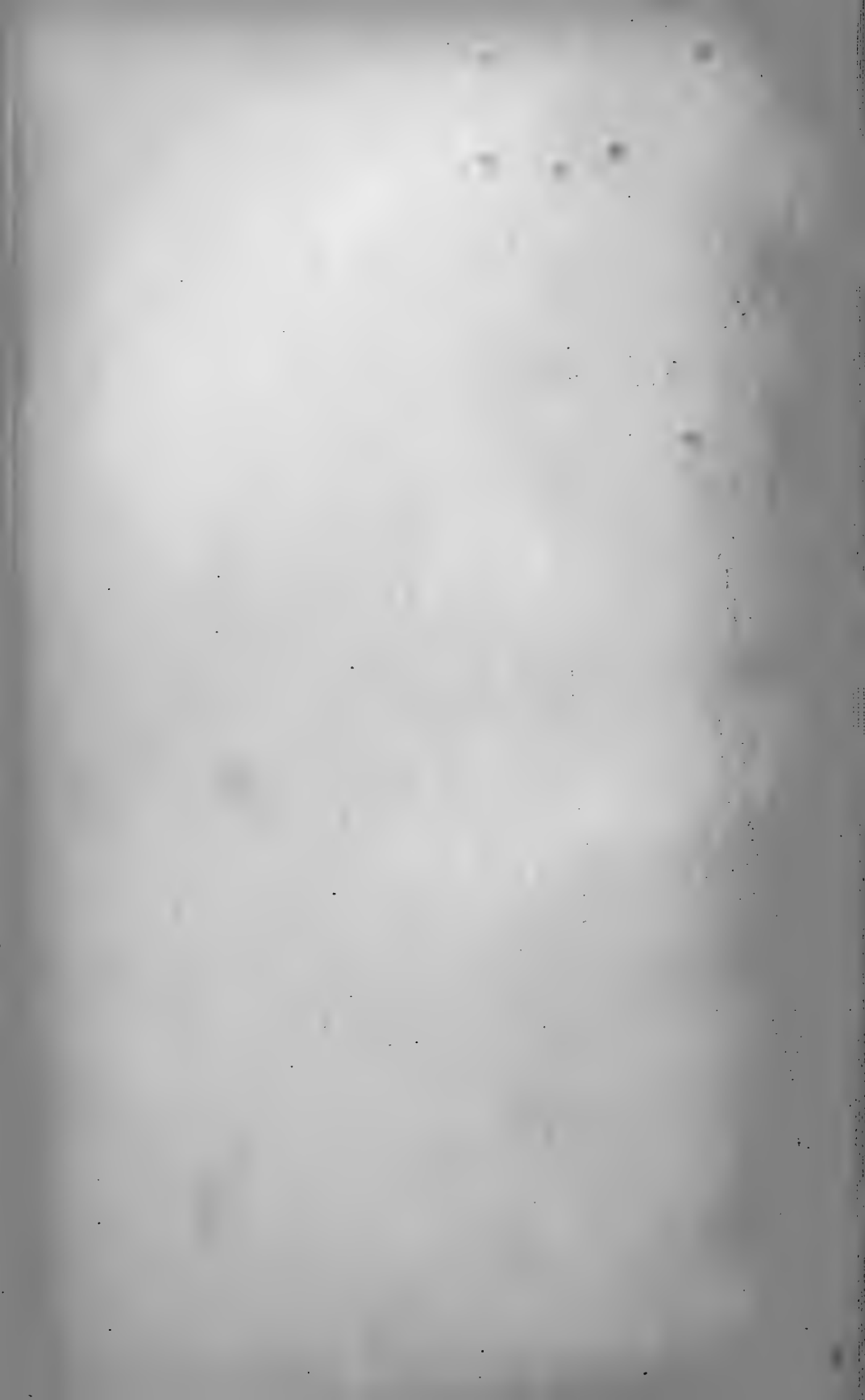


Fig. 1.



Fig. 2.

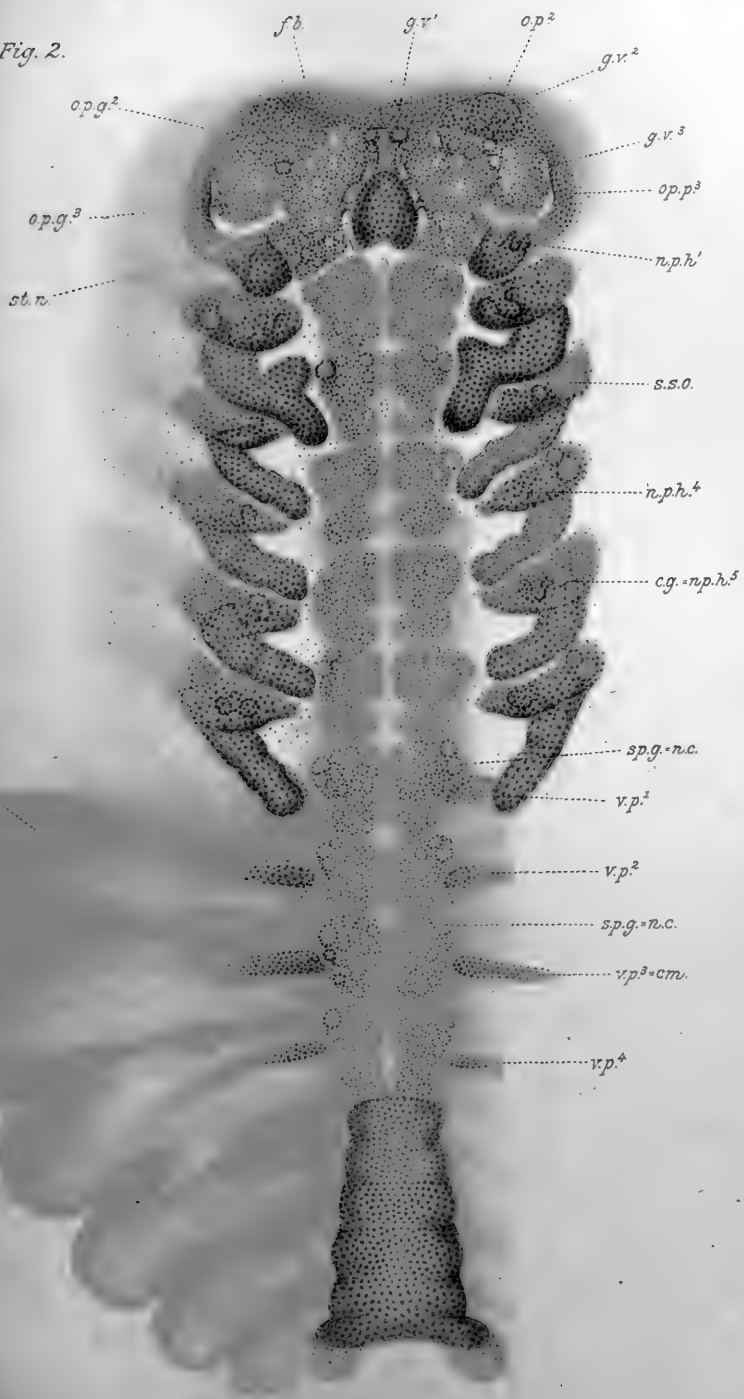




Fig. 3.

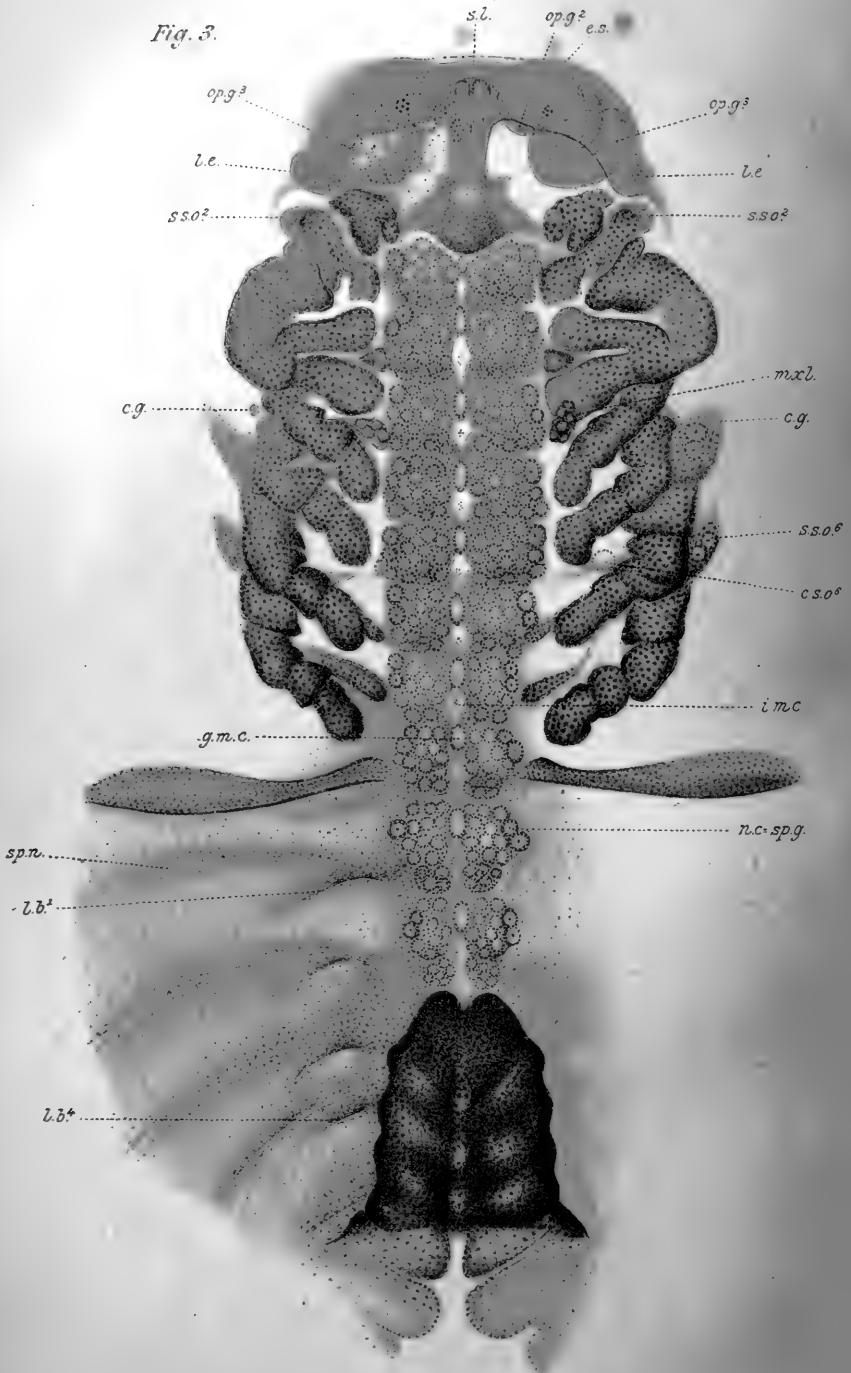
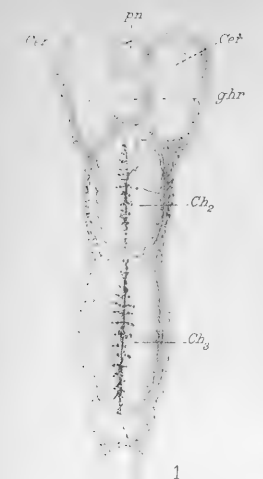


Fig. 4.

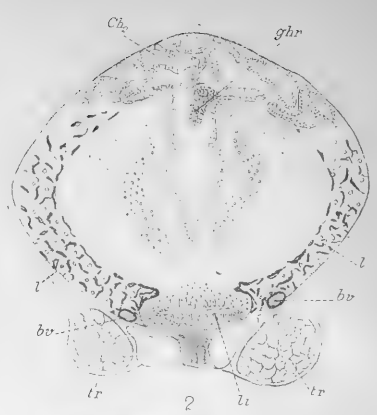




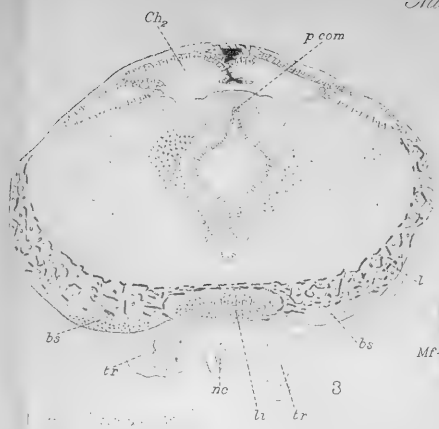




1



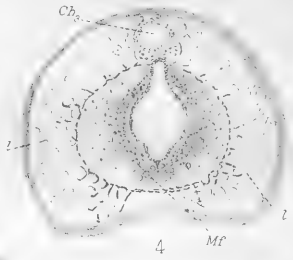
2



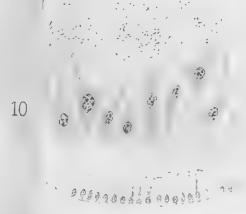
3



5



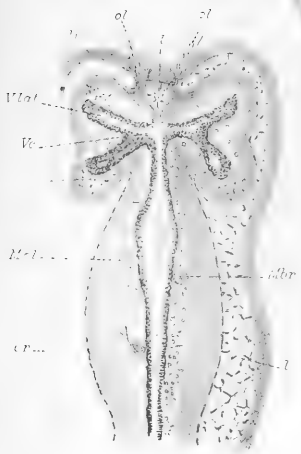
4



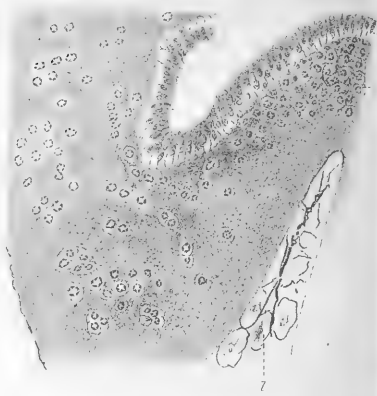
10



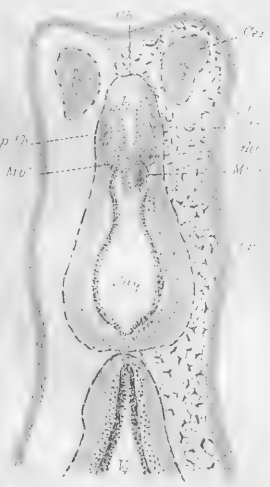
11



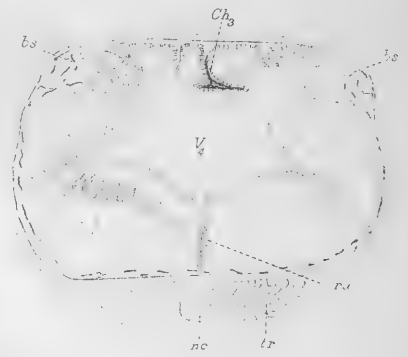
6



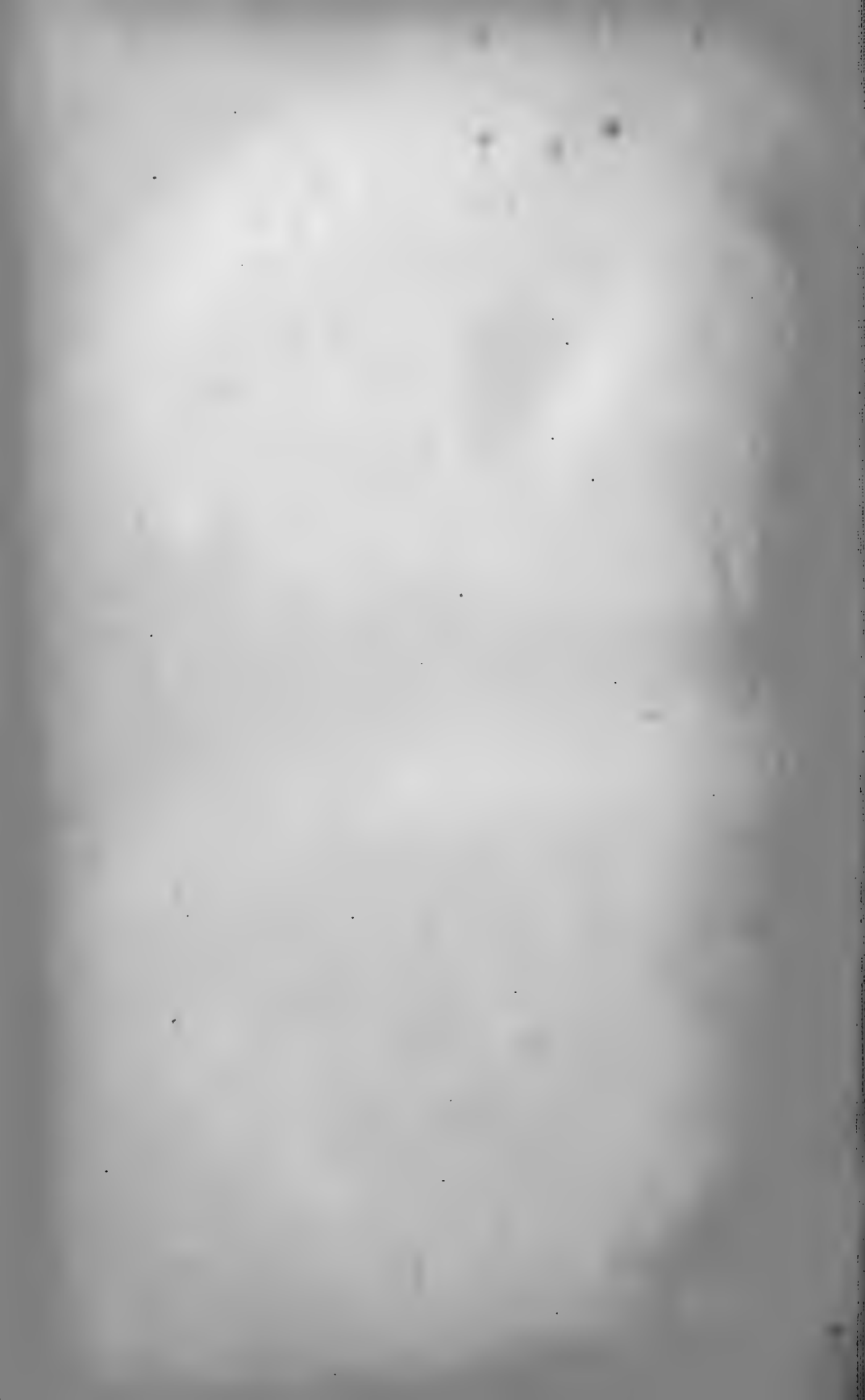
7



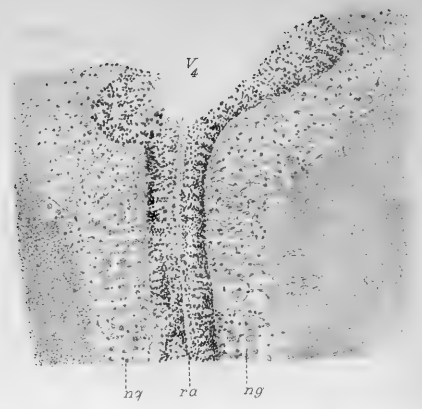
8



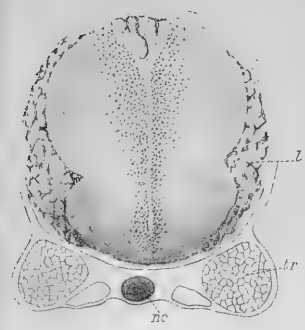
9



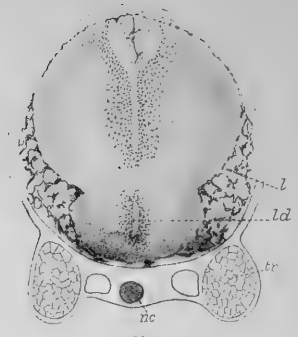




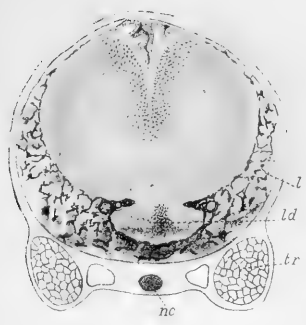
12



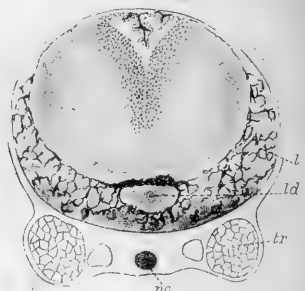
13a.



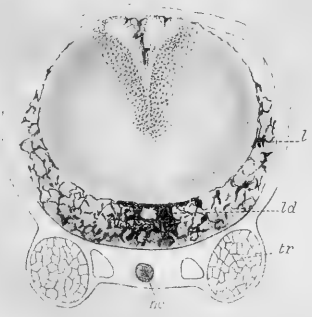
13b



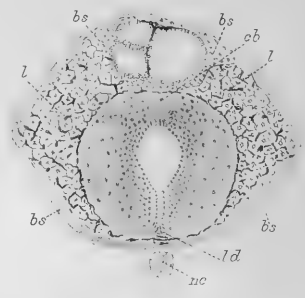
13c



13d



13e



14



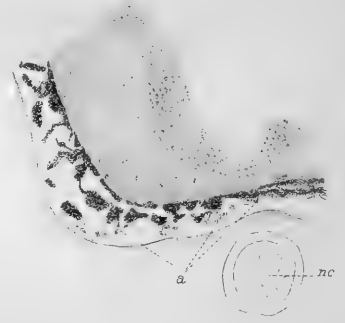
15



16



18



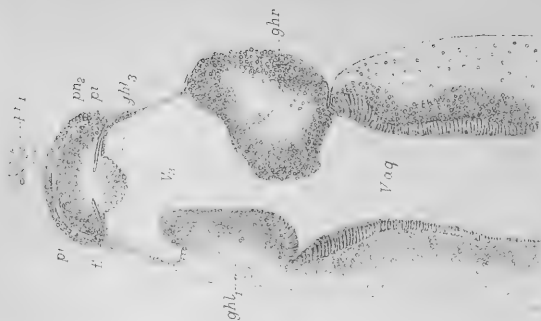
17







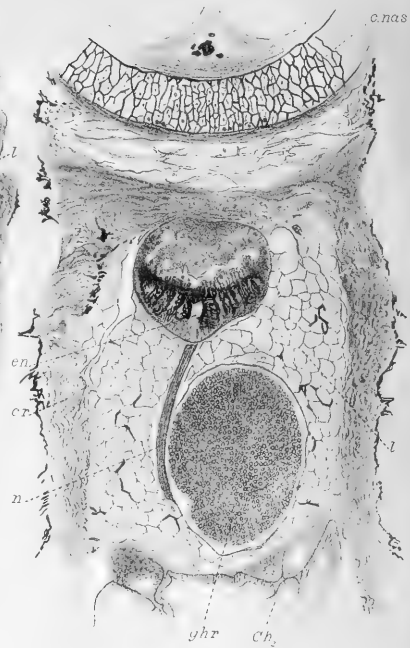
19



21



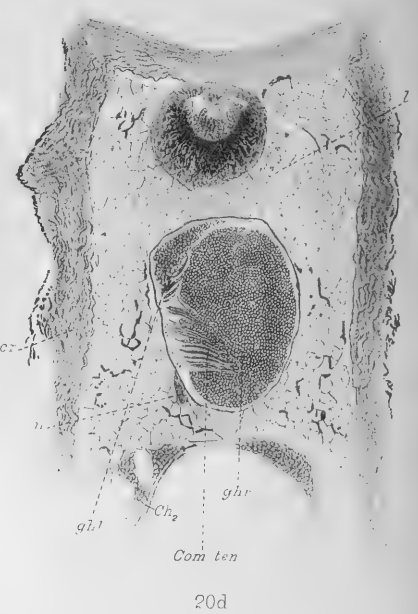
20a



20b



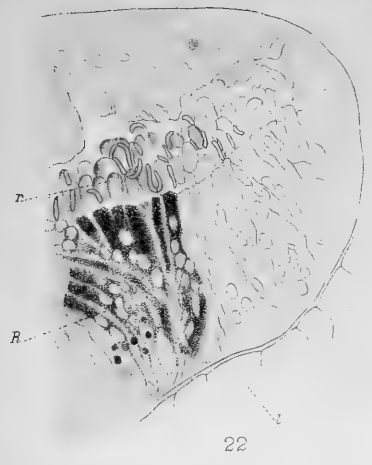
20c



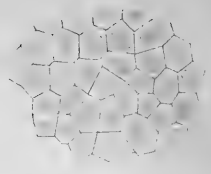
20d







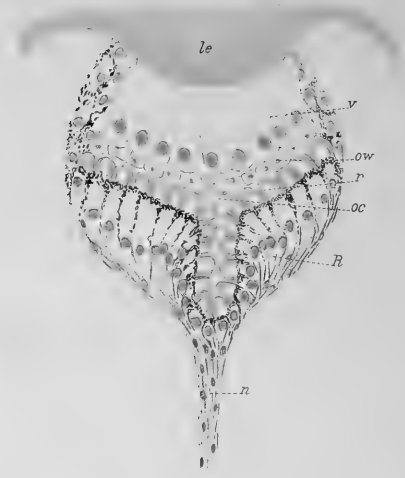
22



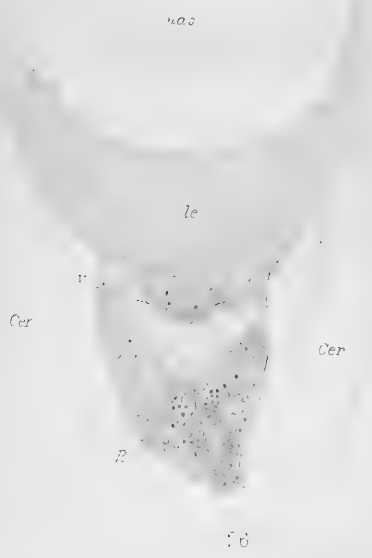
23



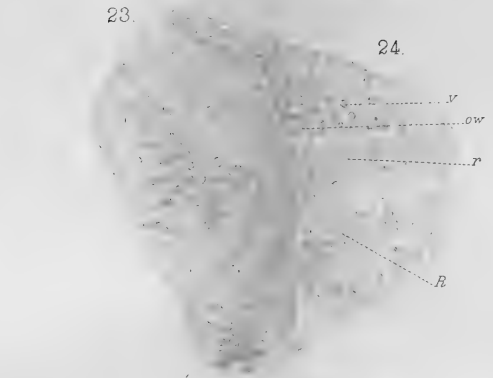
24



28



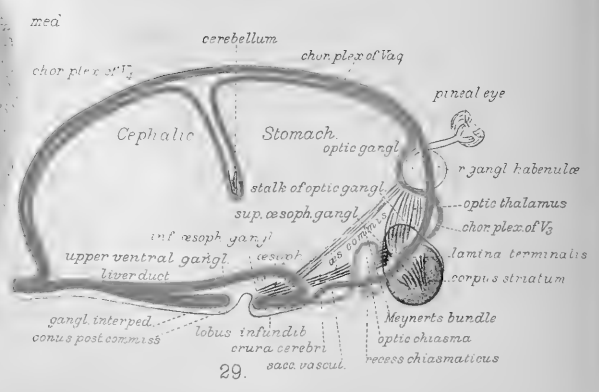
26



27



25



29



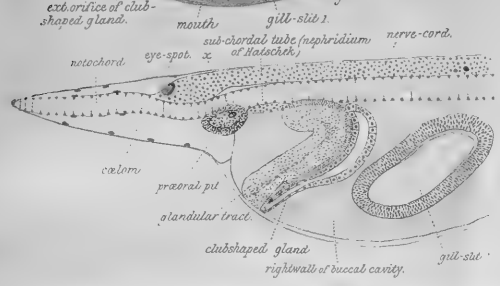
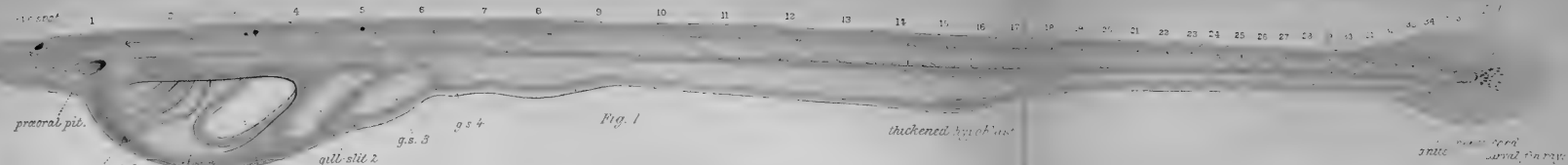


Fig. 2.

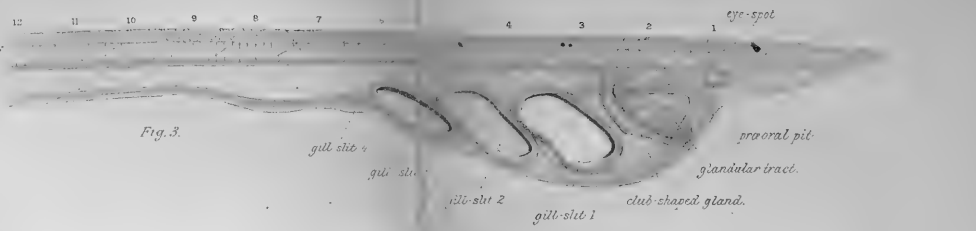


Fig. 3.

Fig. 4.

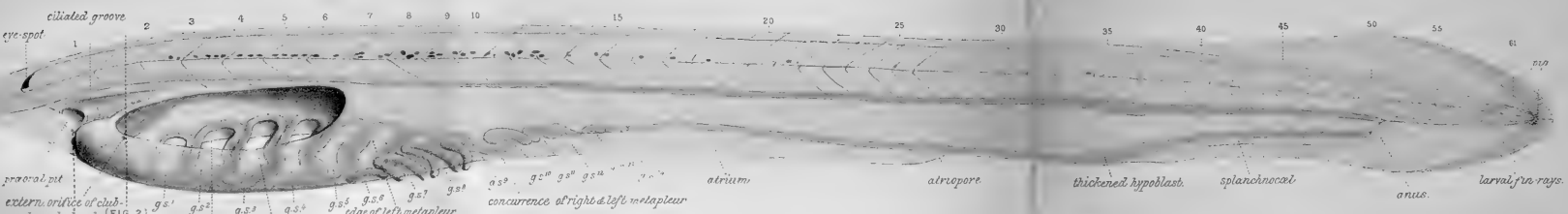


Fig. 5.

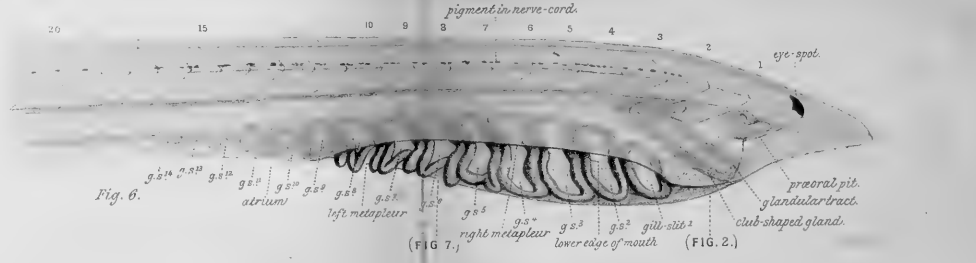
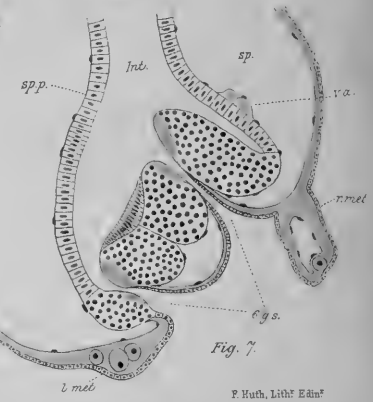
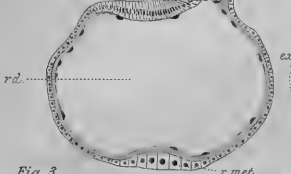
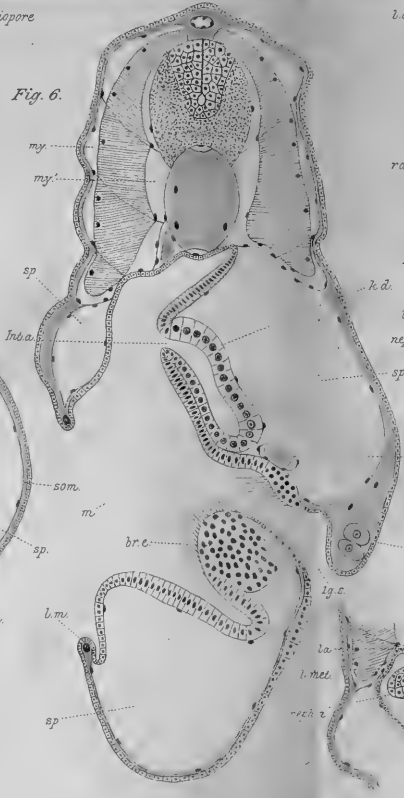
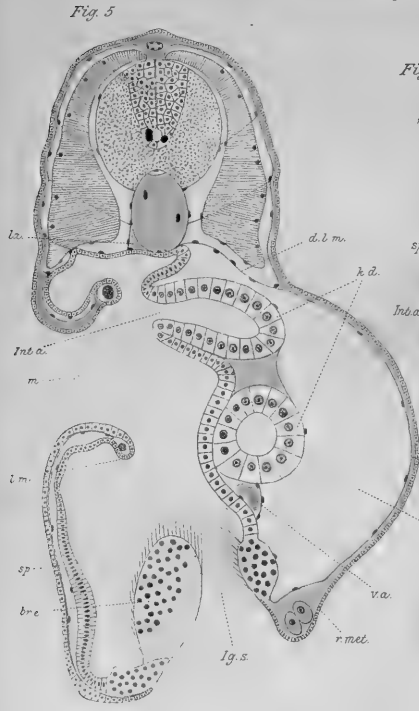
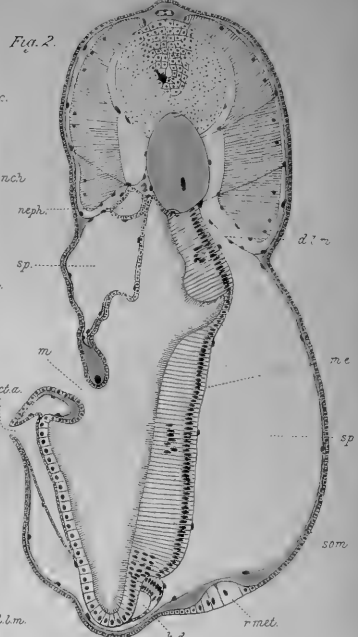
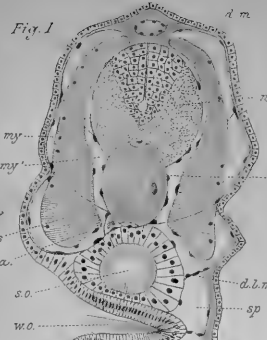


Fig. 6.

(FIG. 7.)

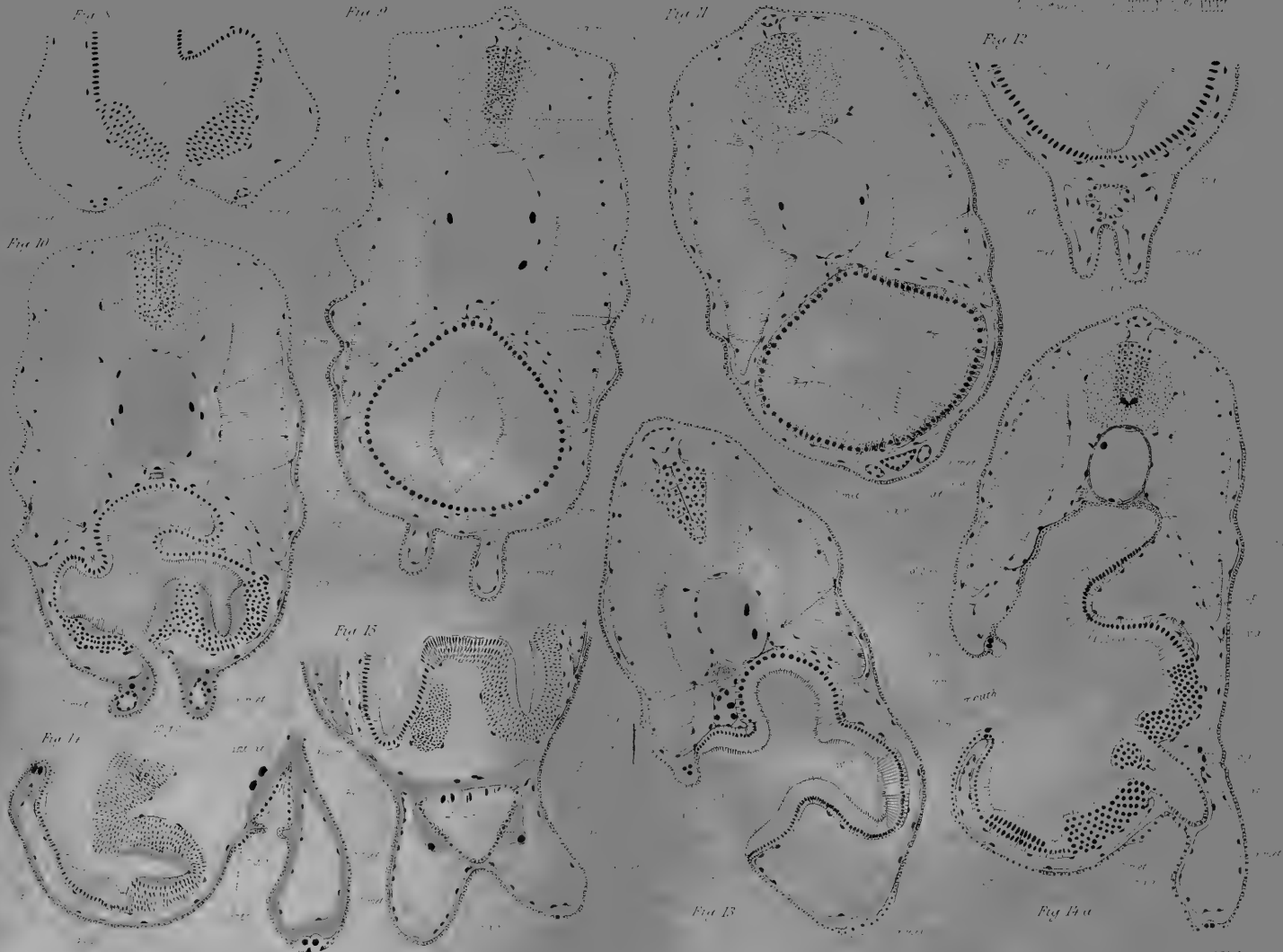
(FIG. 2.)











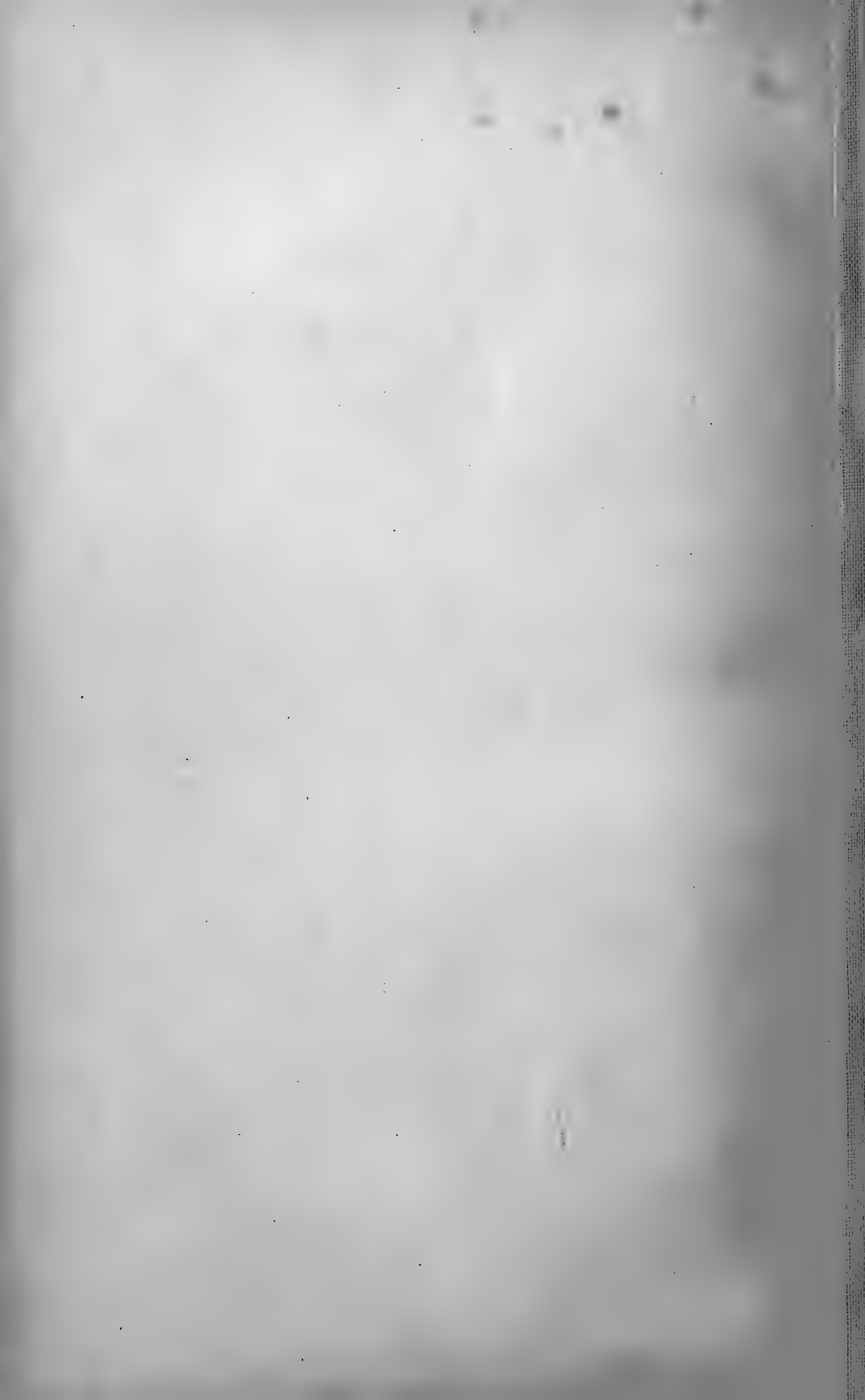


Fig. 16.

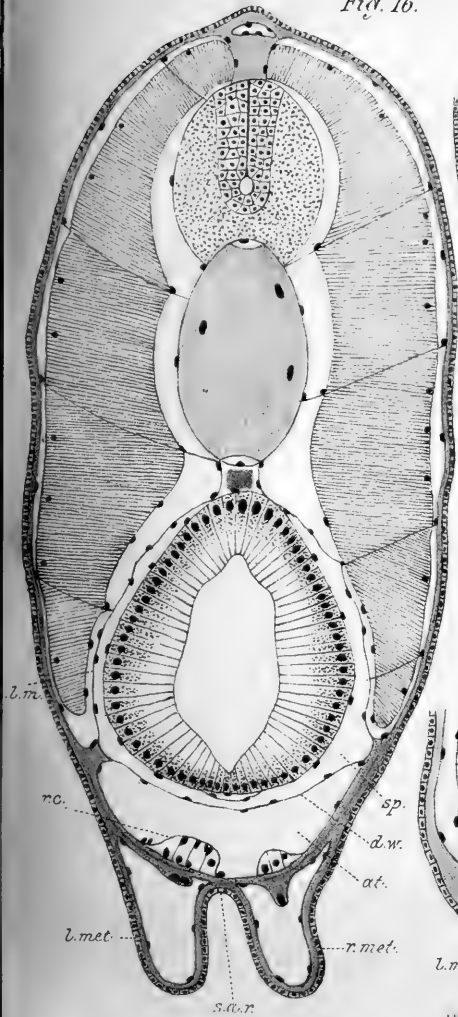


Fig. 17.

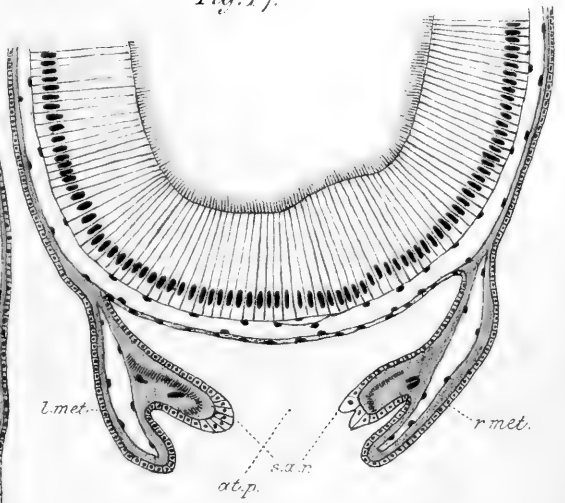


Fig. 18.

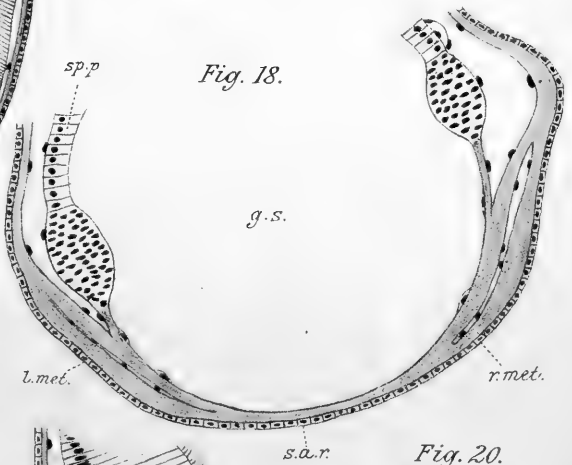


Fig. 19.

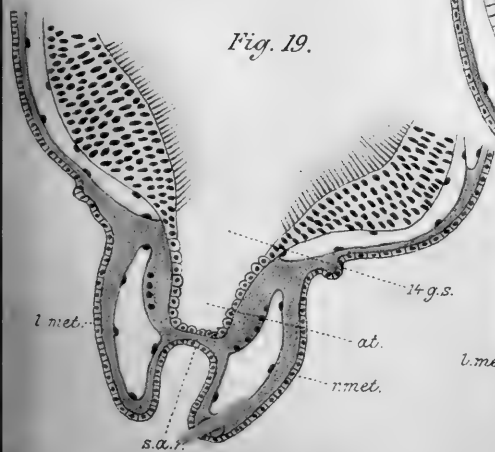


Fig. 20.

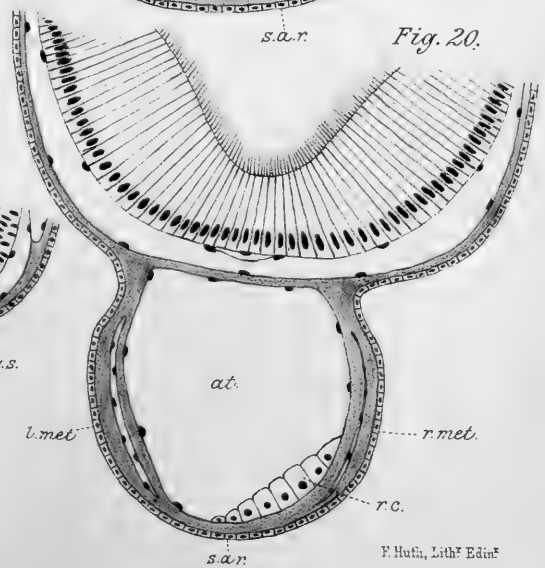






Fig. 1

Fig. 2

Fig. 3

Fig. 8

Fig. 9

Meridium

Fig. 12

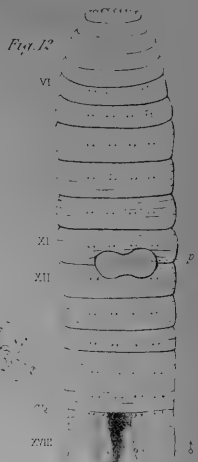
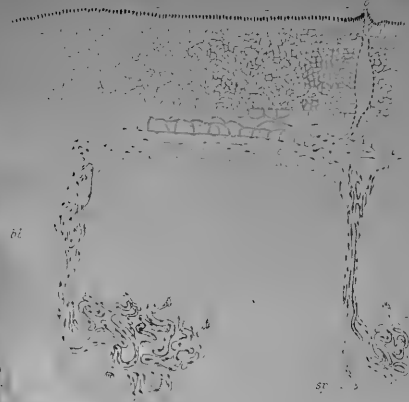
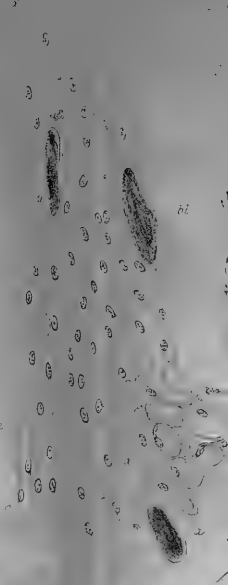
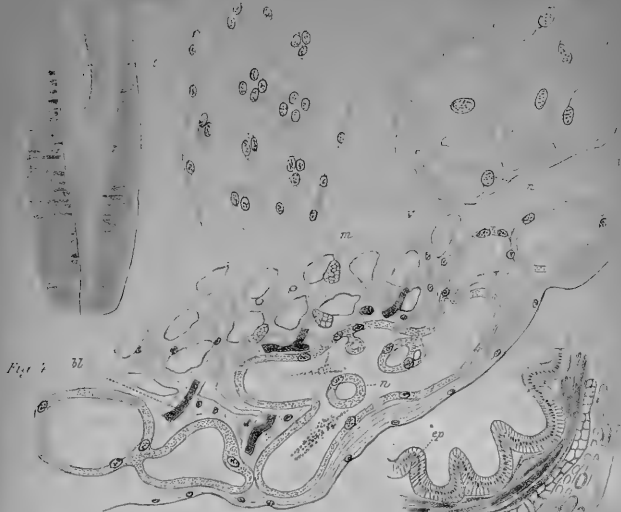


Fig. 5

Fig. 11

Fig. 13

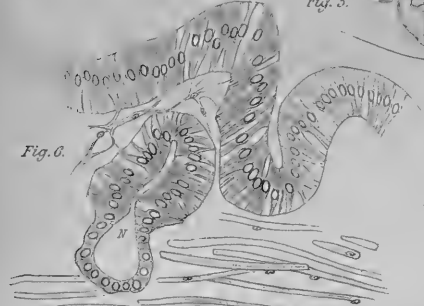


Fig. 7

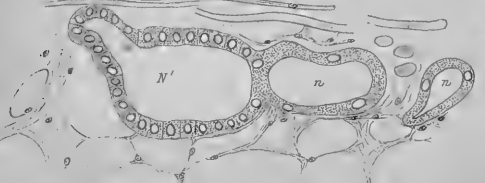
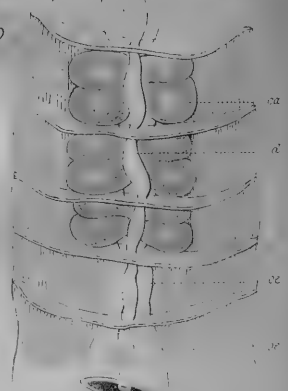
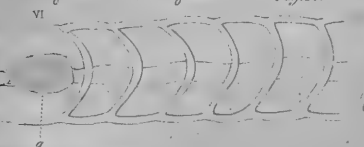


Fig. 10

Fig. 14



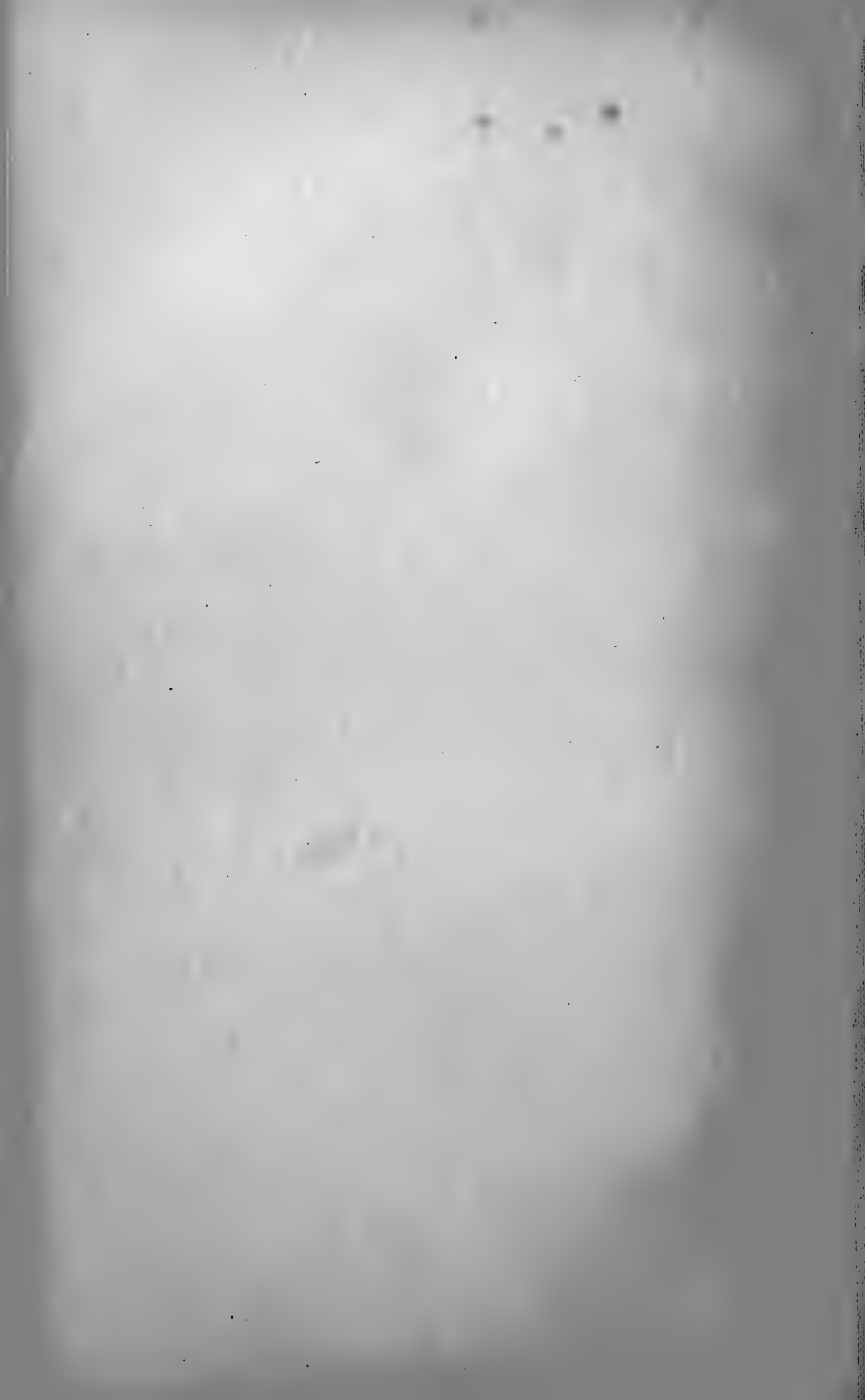


Fig. 15.



Fig. 16.

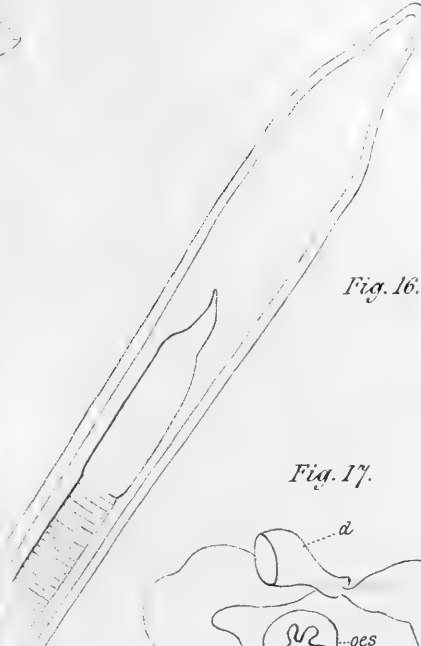


Fig. 17.

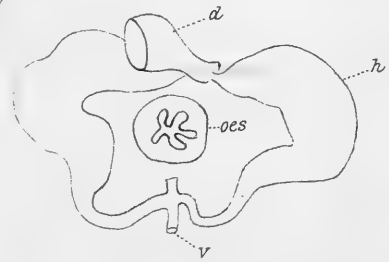


Fig. 18.

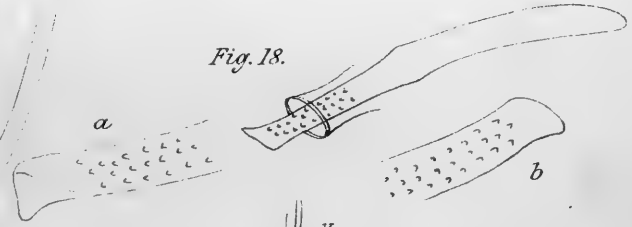
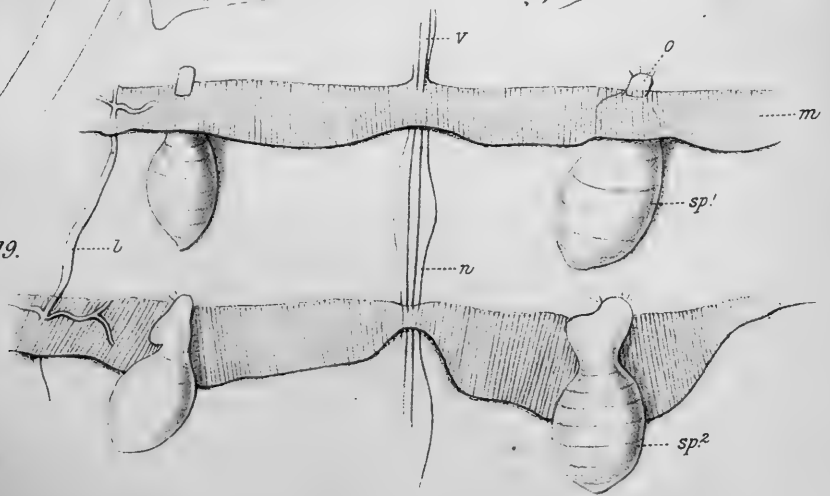


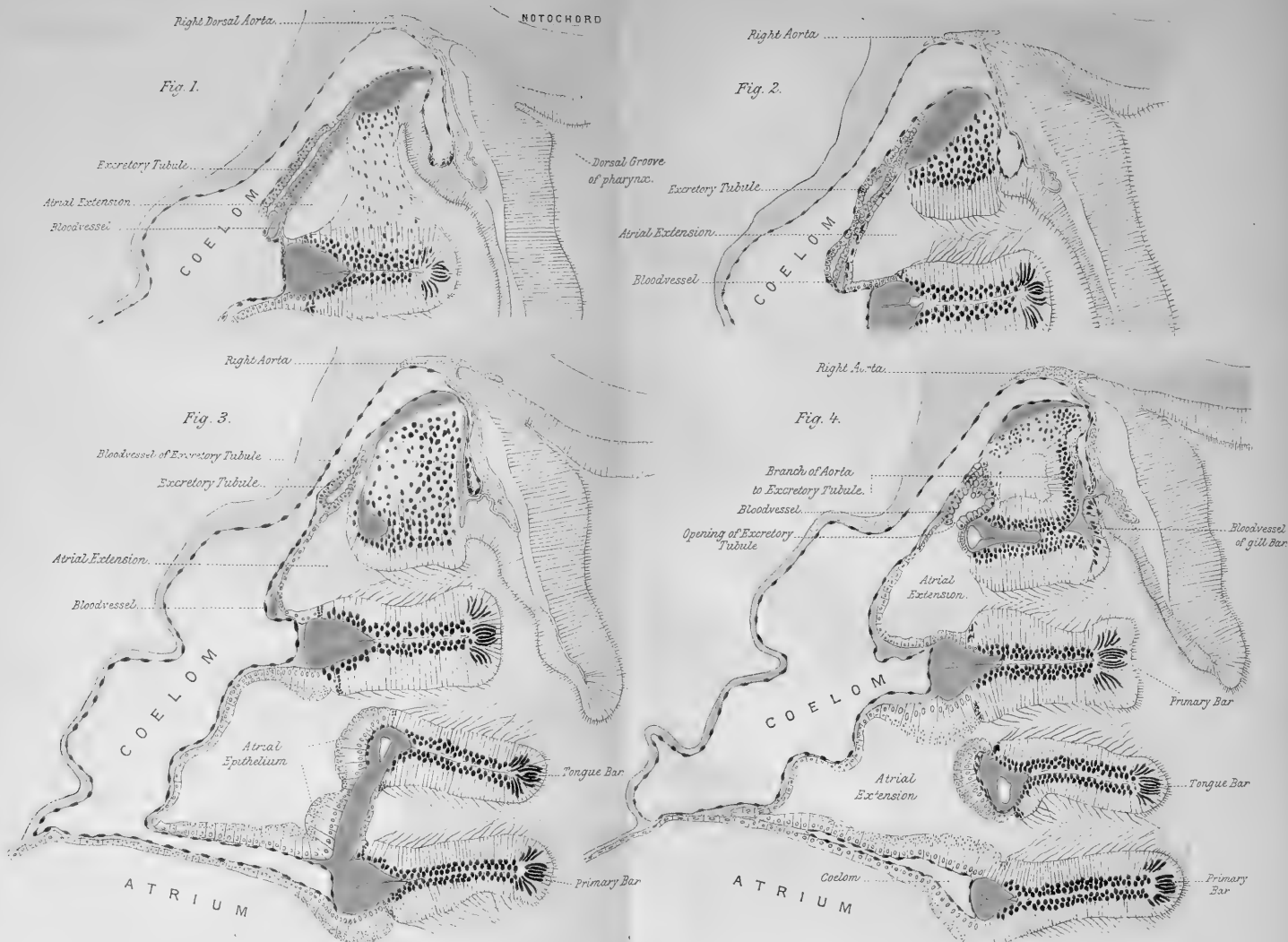
Fig. 19.

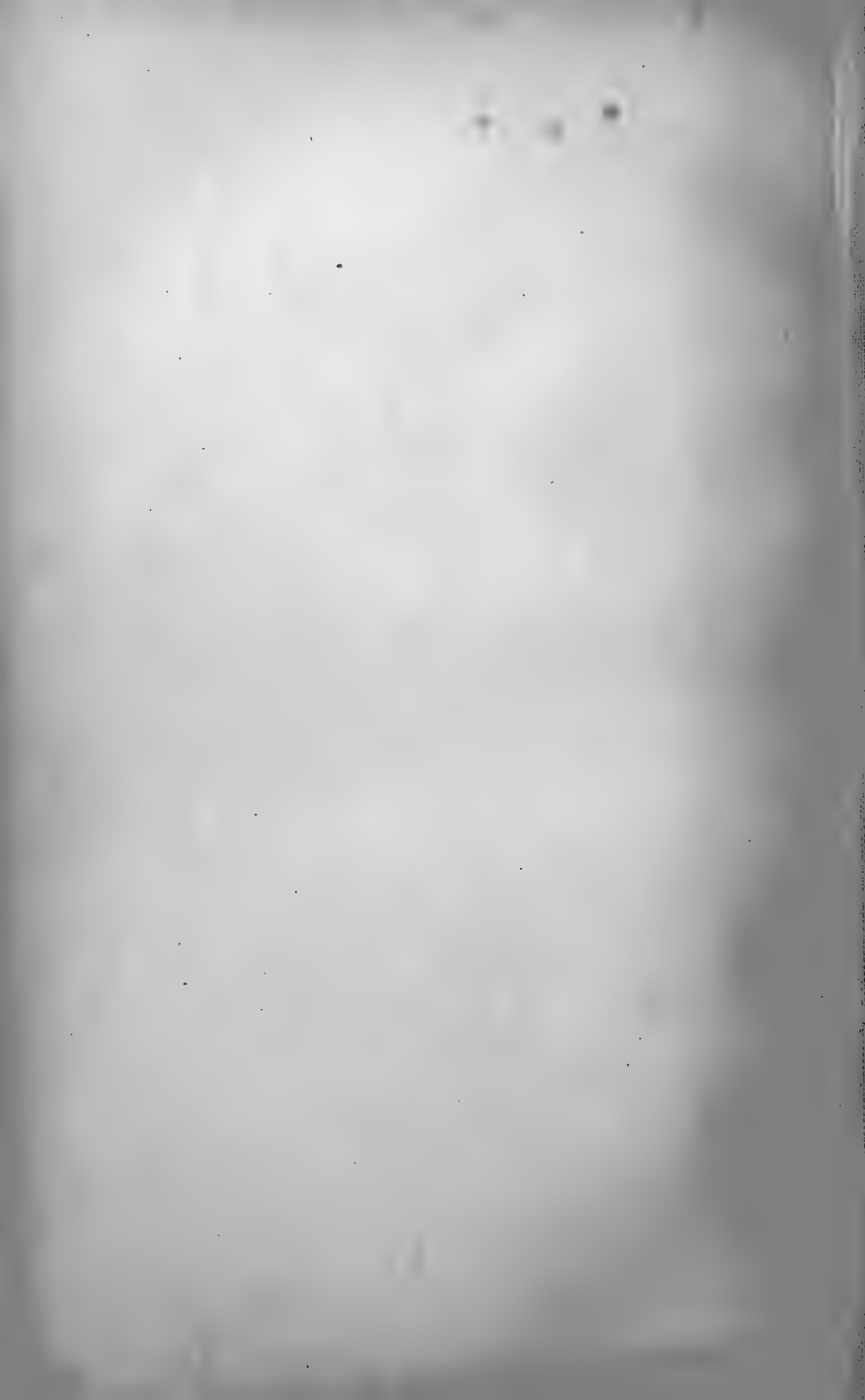








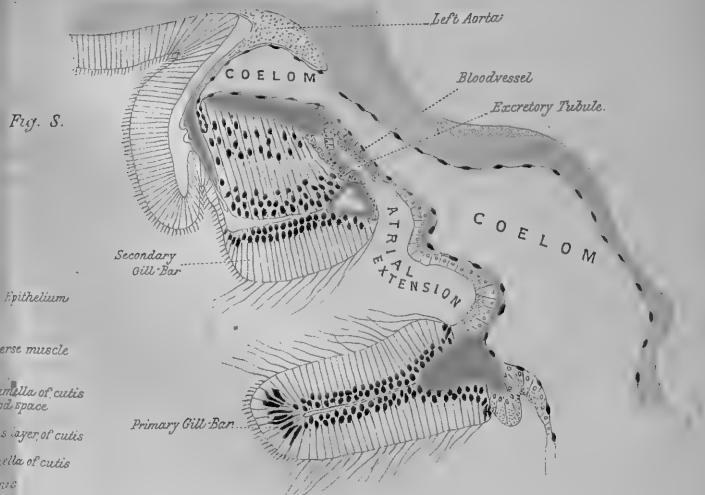
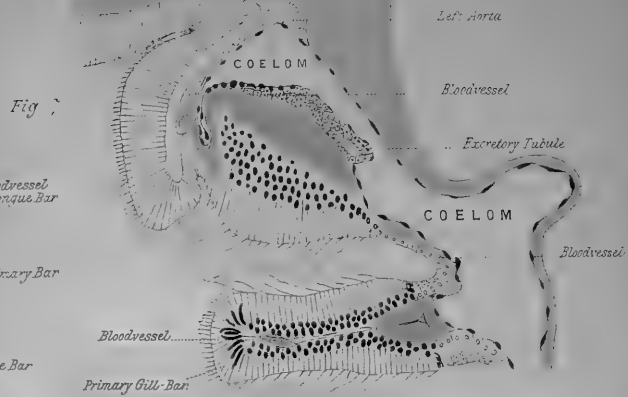
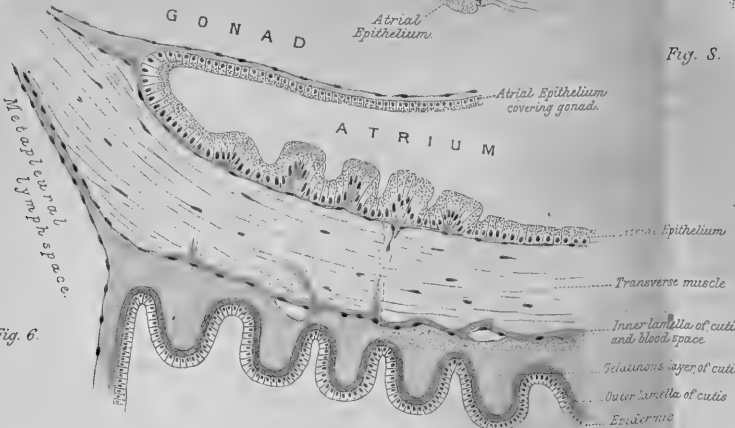
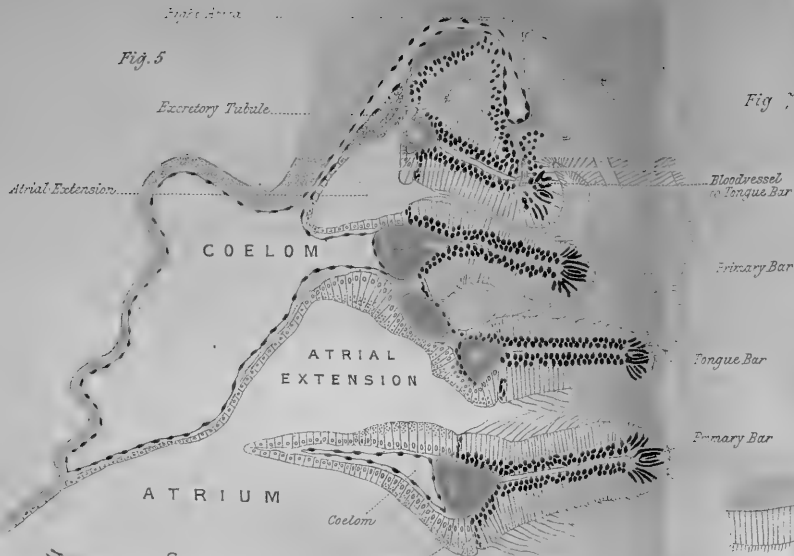




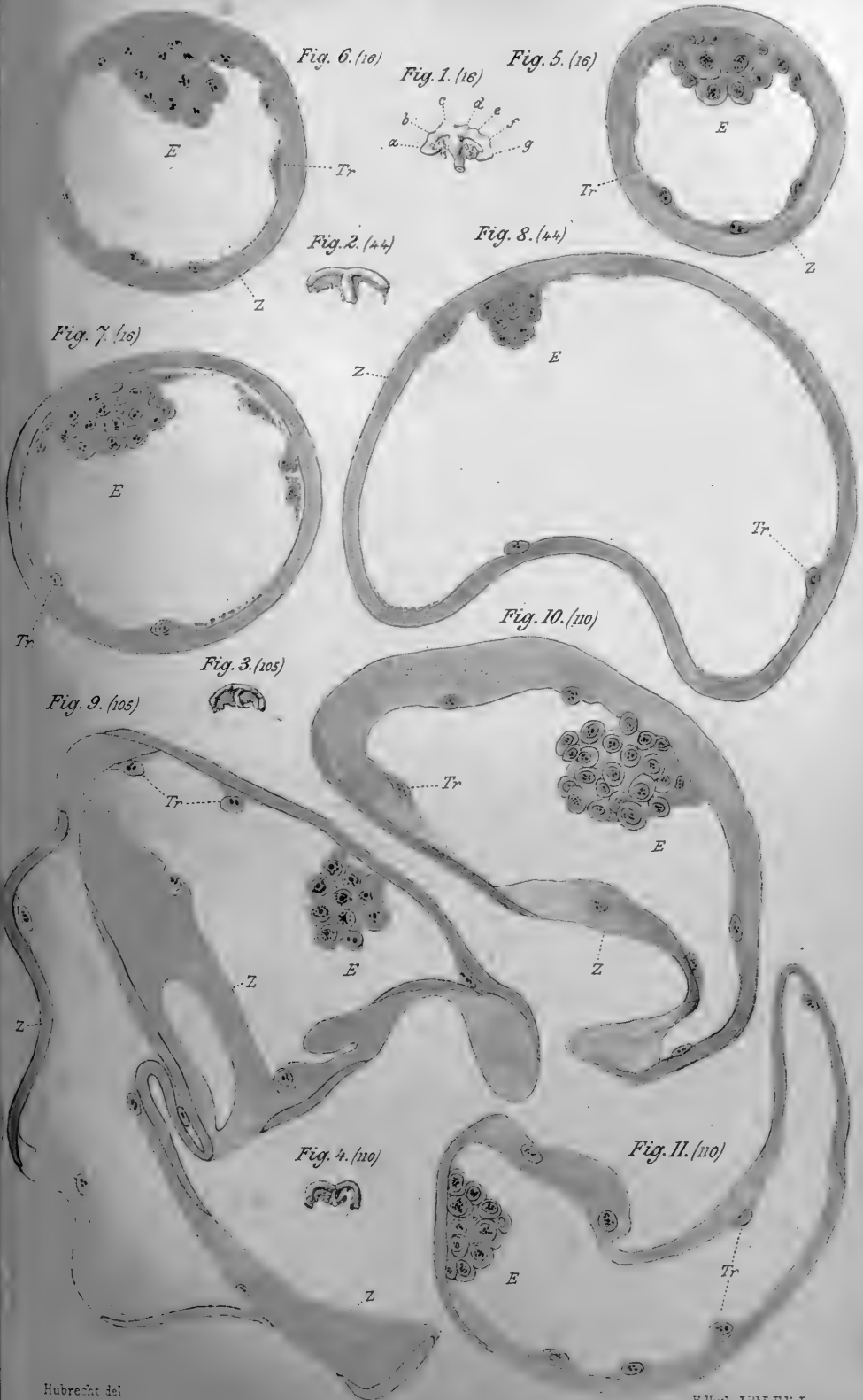




NOTOCHORD







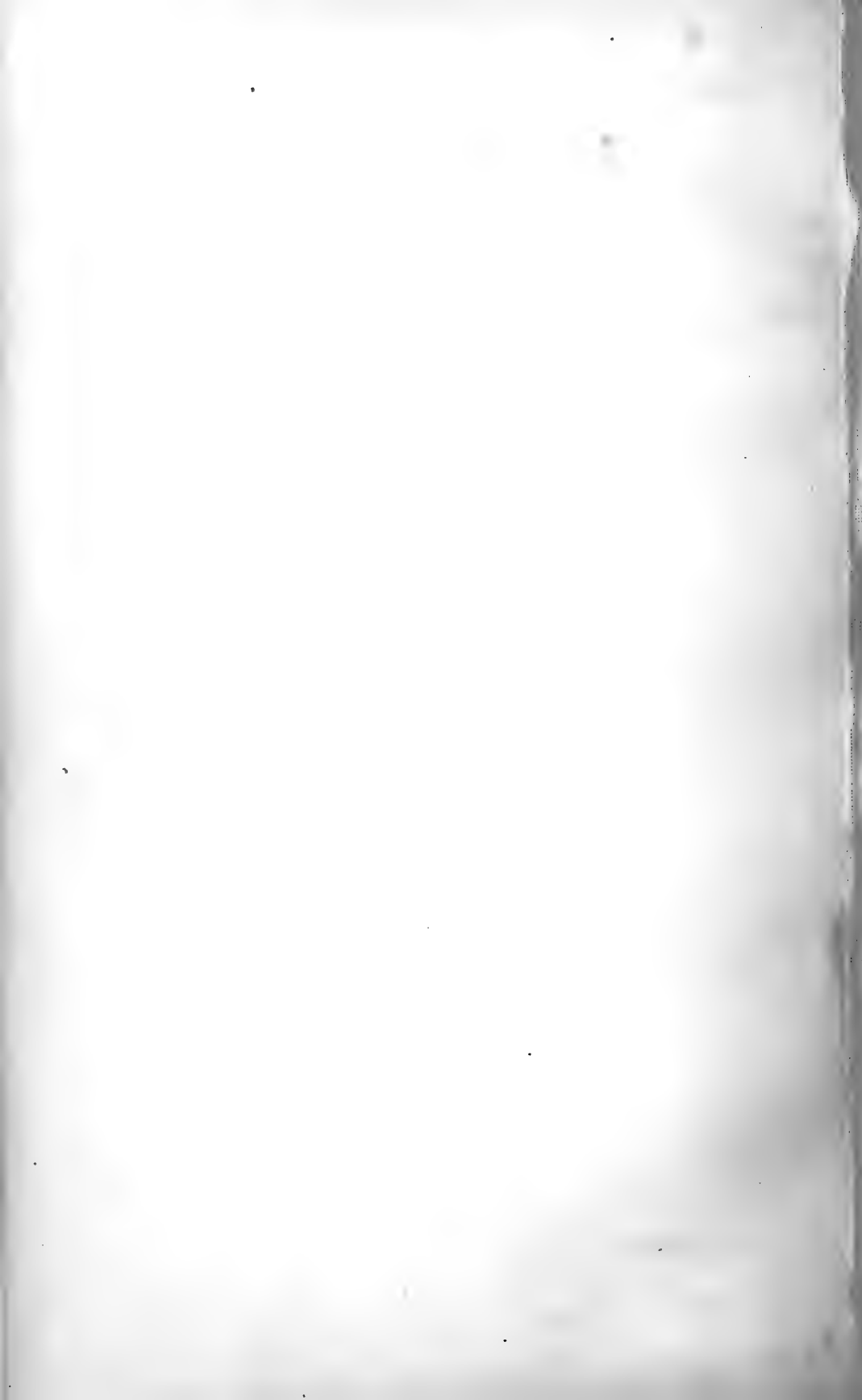






Fig. 13 (z)



Fig. 14 (z)



Fig. 15 (z)



Fig. 16 (z)



Fig. 17 (z)



Fig. 18 (z)

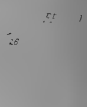


Fig. 19 (z)

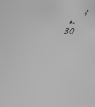


Fig. 20 (z)



Fig. 21 (z)

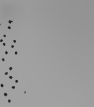


Fig. 12 (z)



Fig. 22 (z)



Fig. 23 (z)

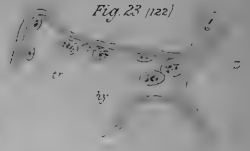


Fig. 24 (z)

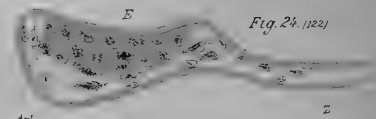


Fig. 26 (z)

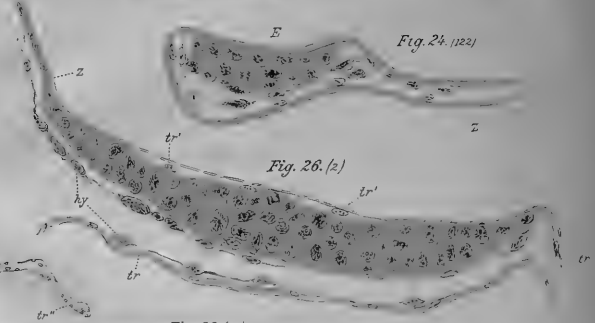


Fig. 25 (z)



Fig. 28 (z)

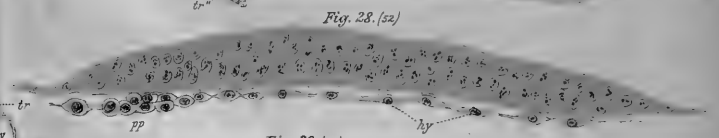


Fig. 27 (z)



Fig. 29 (z)

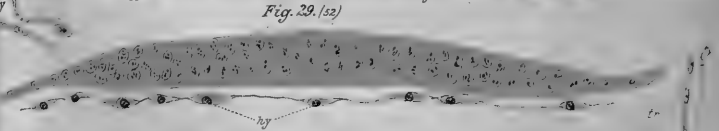


Fig. 30 (z)

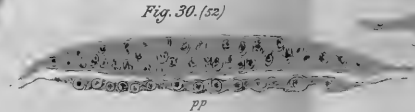
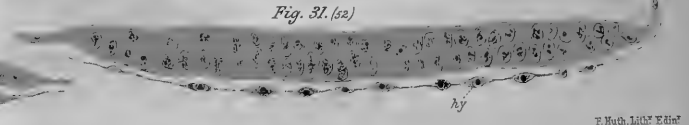
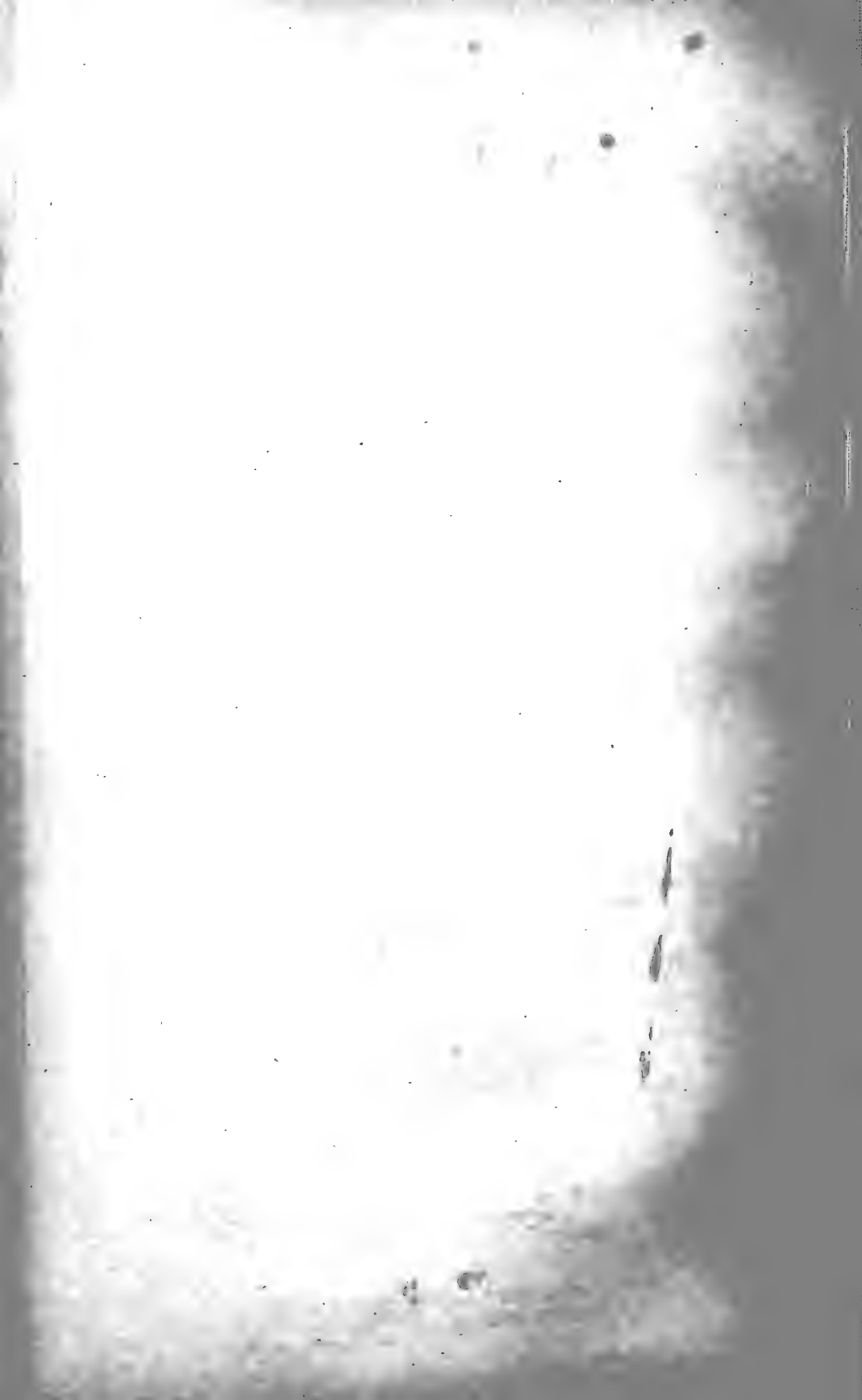


Fig. 31 (z)





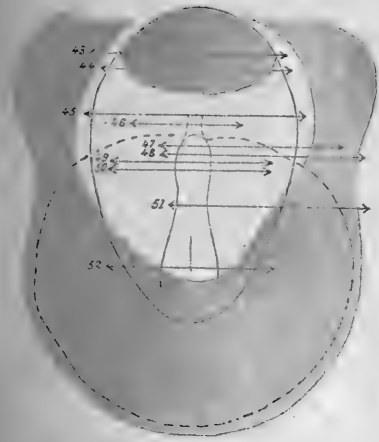


Fig. 32. (73)

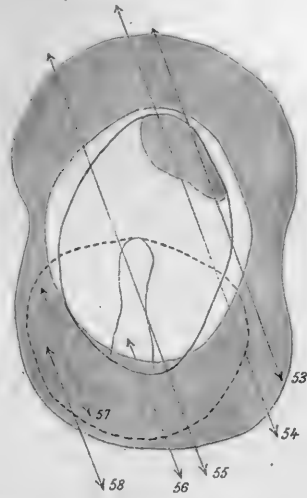


Fig. 33. (73)

Fig. 34. (73)



Fig. 35. (73)

Fig. 36.

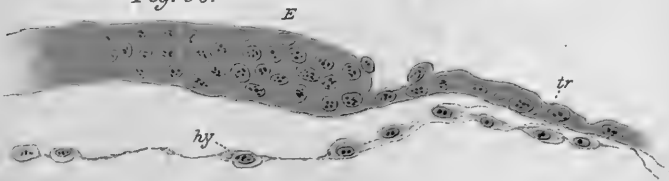


Fig. 37.

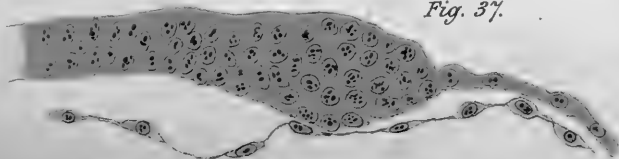


Fig. 38.

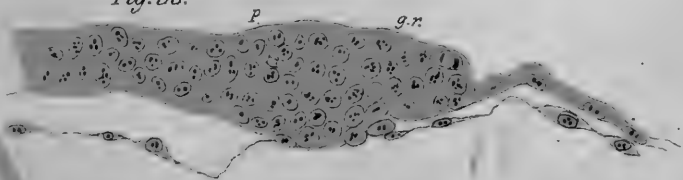


Fig. 39.

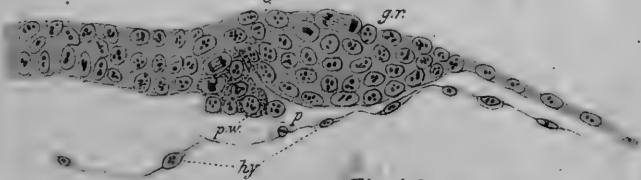
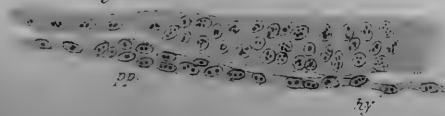
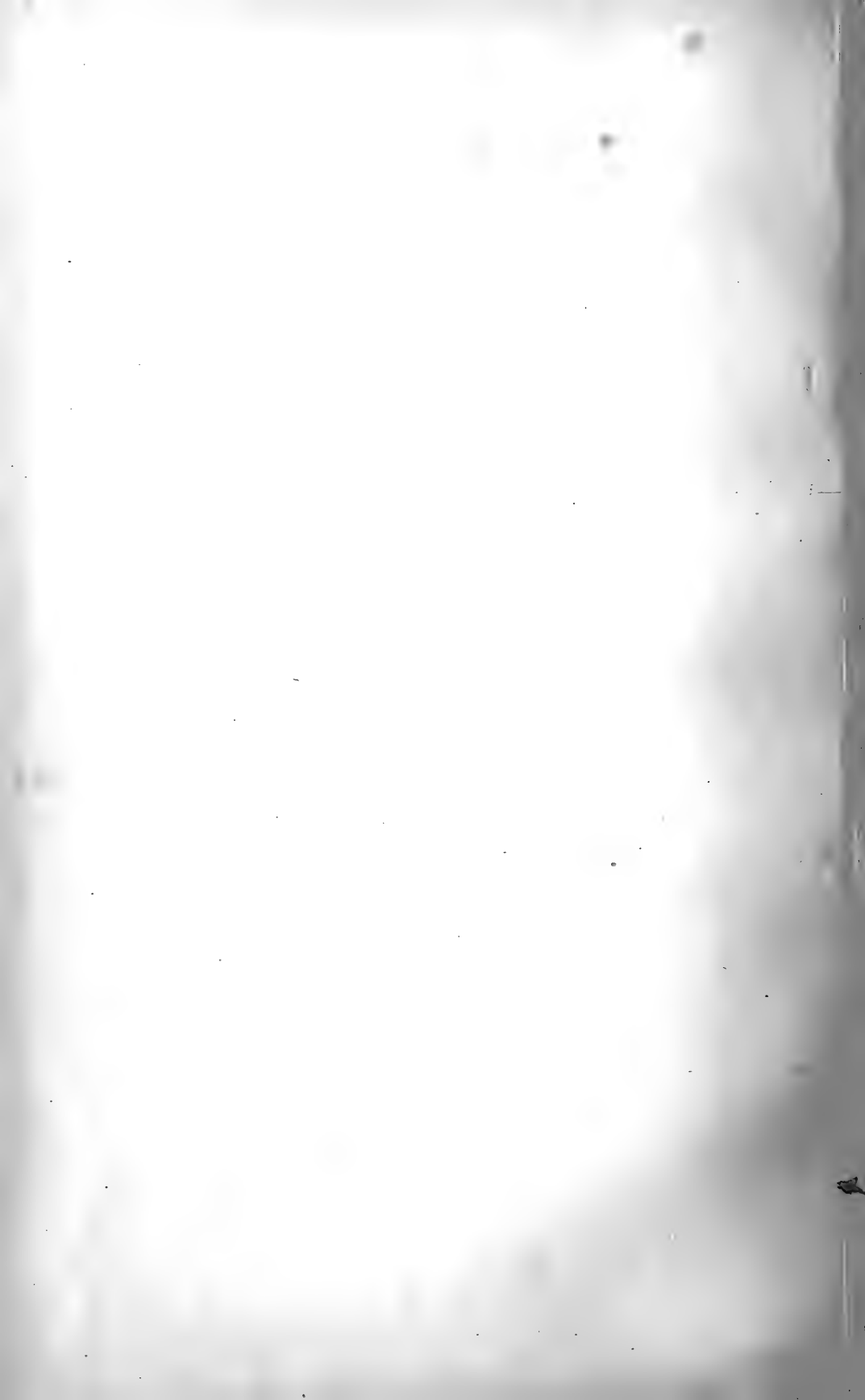


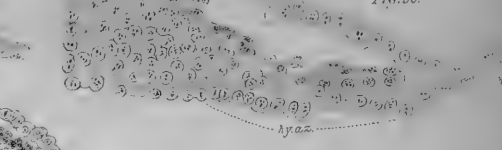
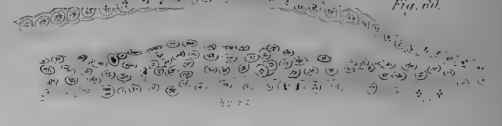
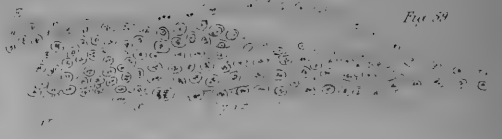
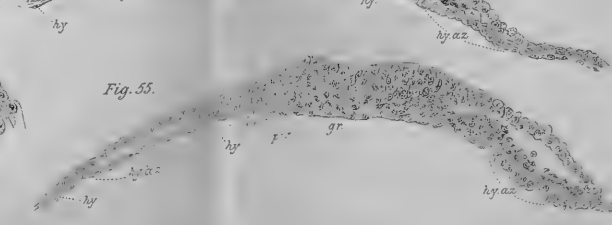
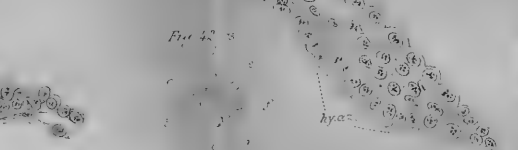
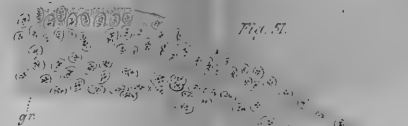
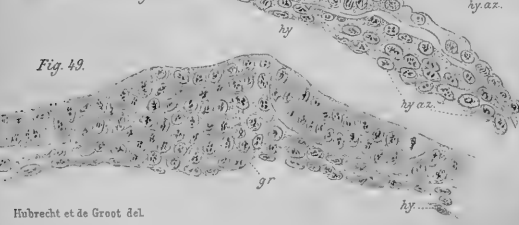
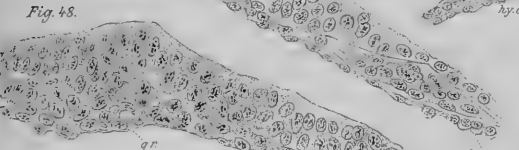
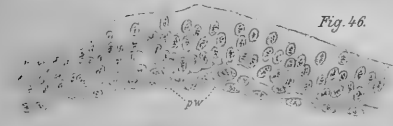
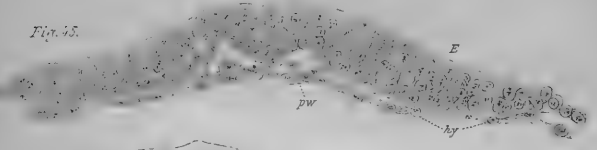
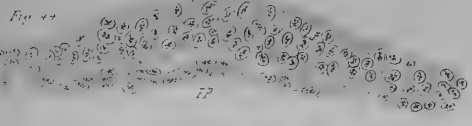
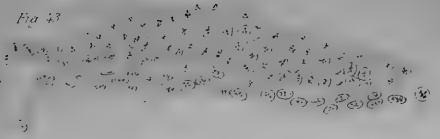
Fig. 40.

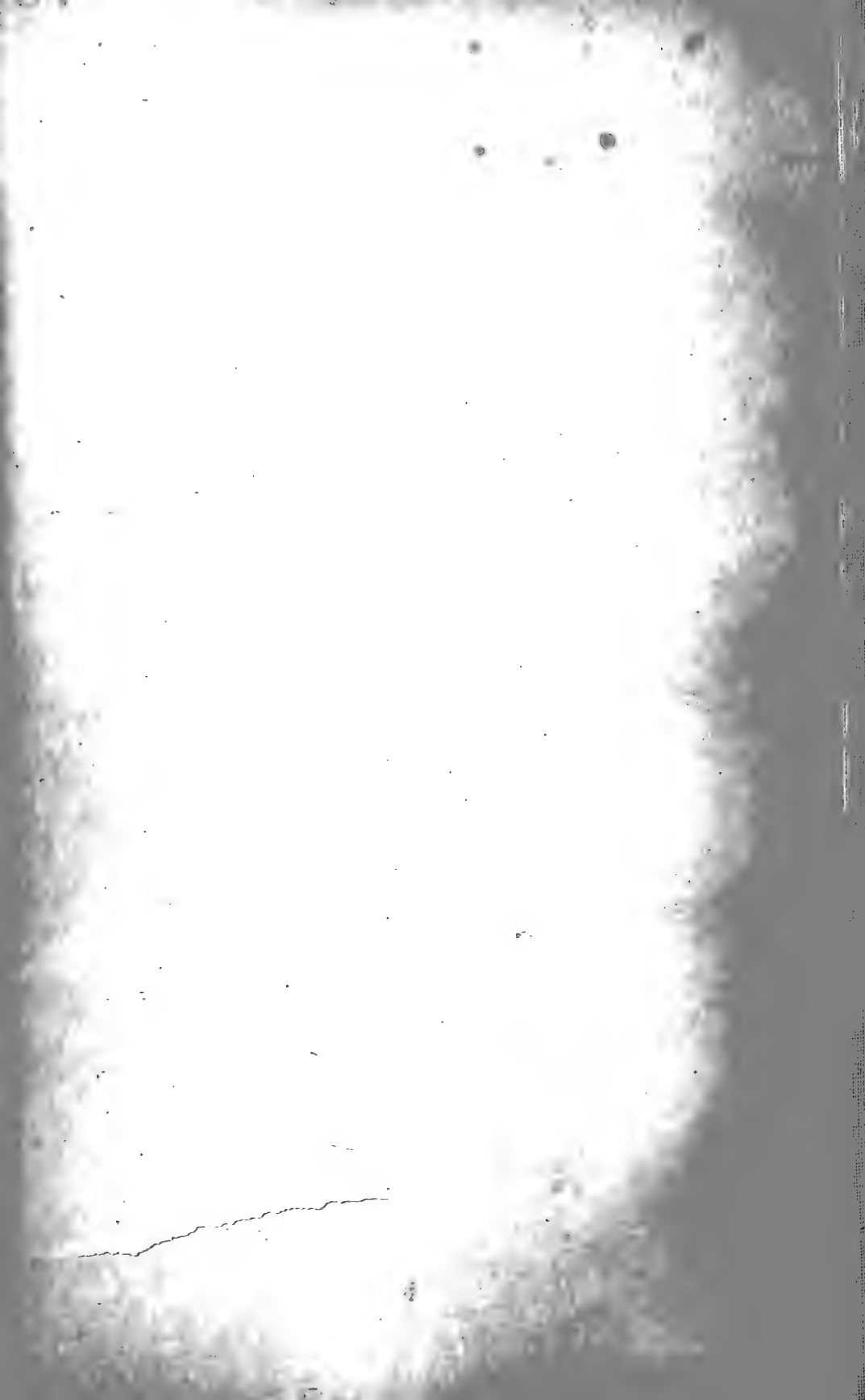


Fig. 41.











66 Fig. 62 (45)

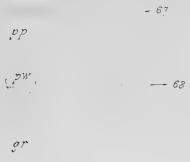


Fig. 63 (45)

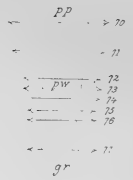


Fig. 66

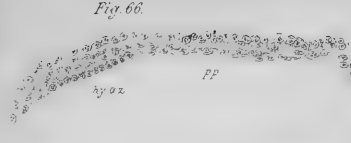


Fig. 67



Fig. 68

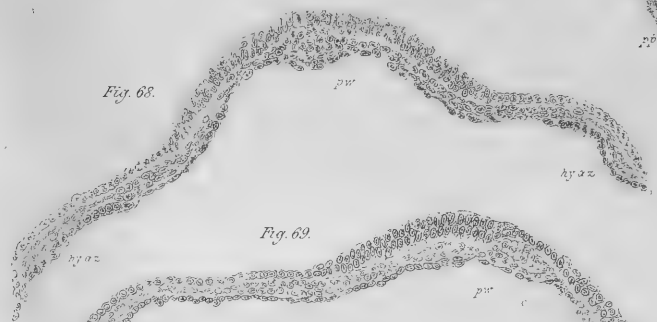


Fig. 69



Fig. 70

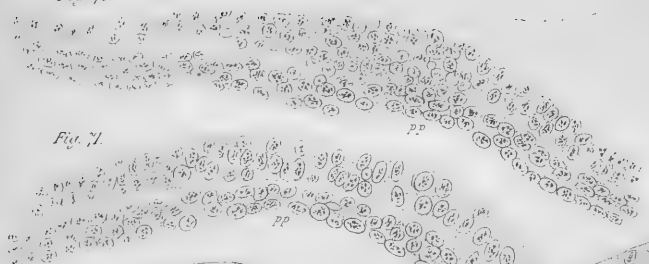


Fig. 71

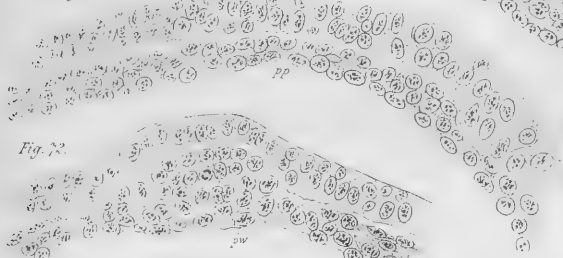


Fig. 72



Fig. 73



Fig. 74



Fig. 75



Fig. 76



Fig. 77

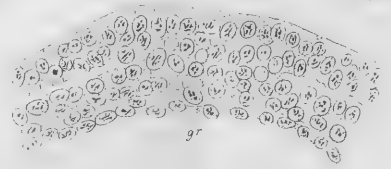
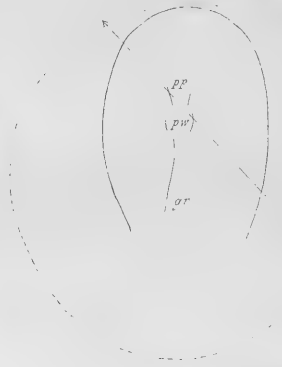


Fig. 64 (45)



63 Fig. 65 (45)



Fig. 78





Fig. 79. (+2)

Fig. 83.

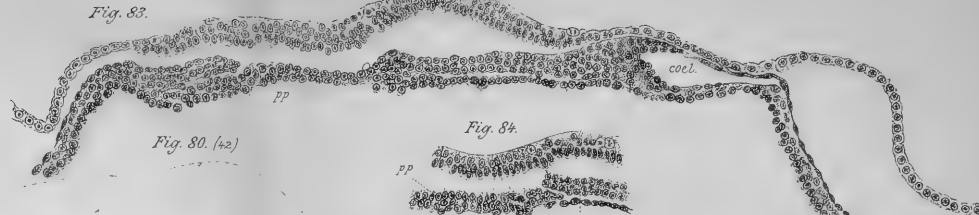
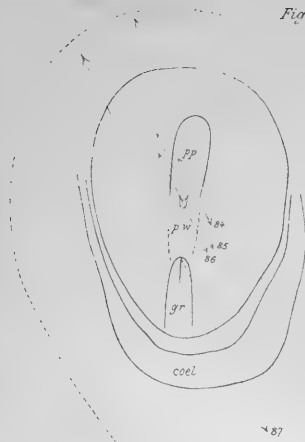


Fig. 80. (+2)

Fig. 84

Fig. 85.

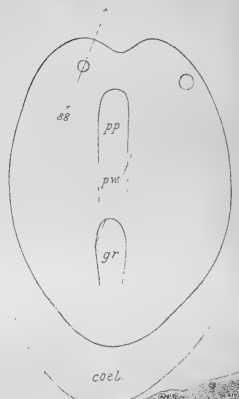


Fig. 86.

Fig. 88.

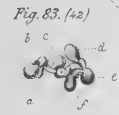


Fig. 81. (+2)

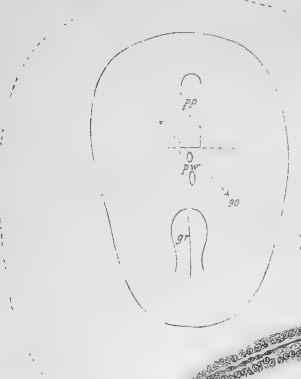


Fig. 91.

Fig. 89.

Fig. 90.





Fig. 93.

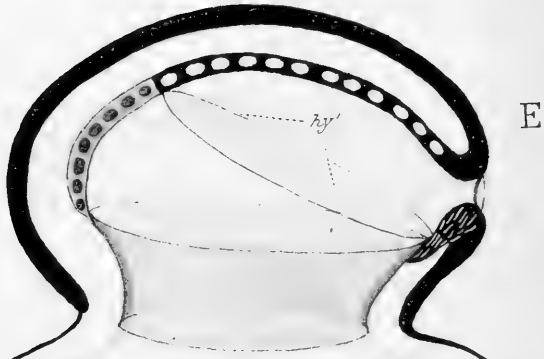


Fig. 92.



Fig. 95.

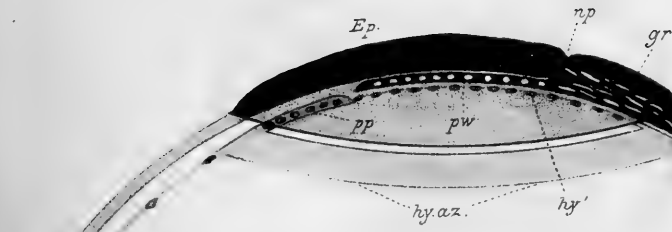
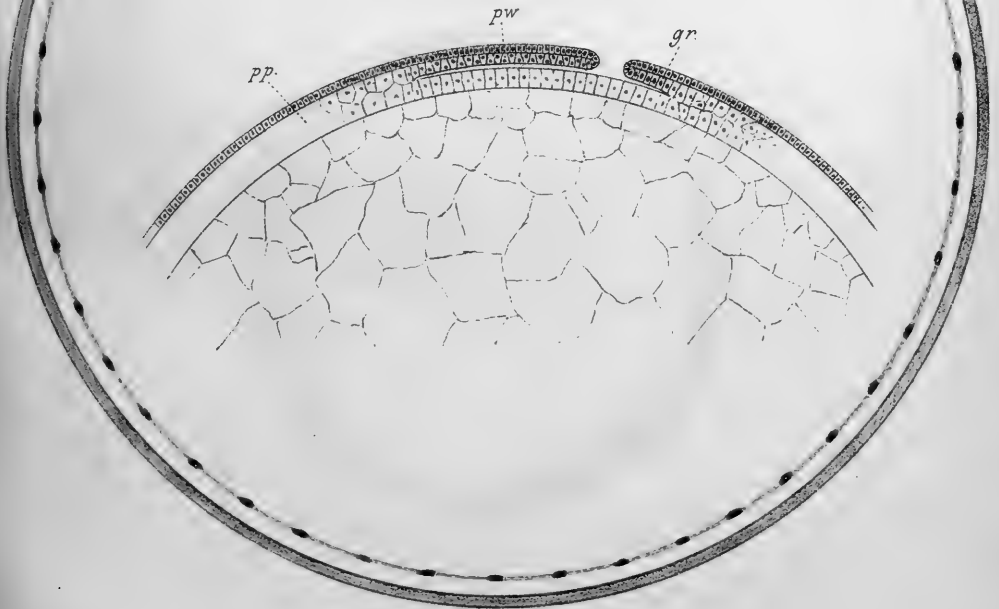
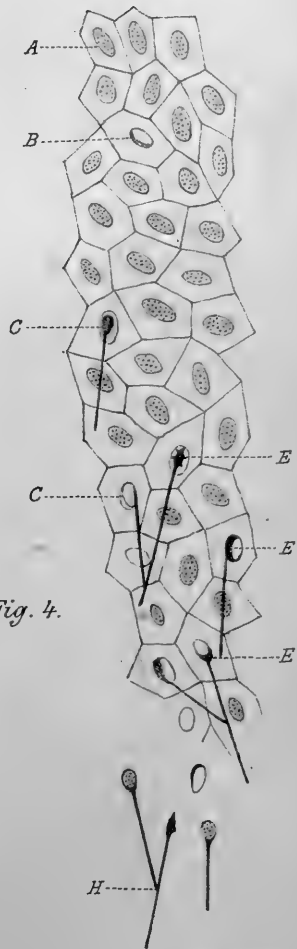
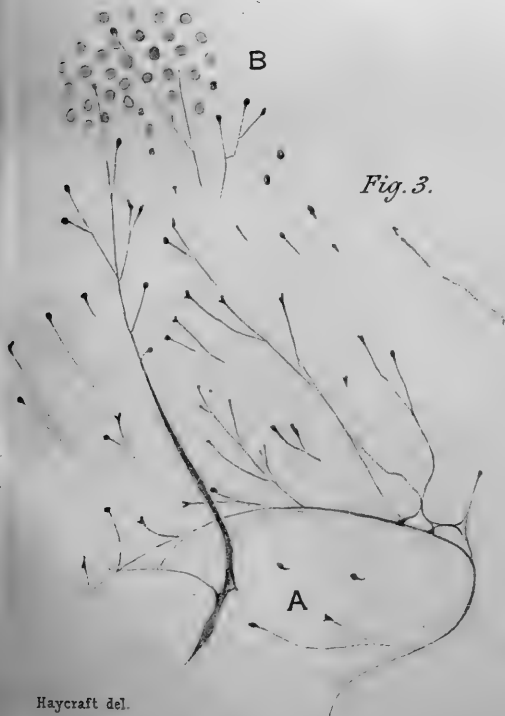
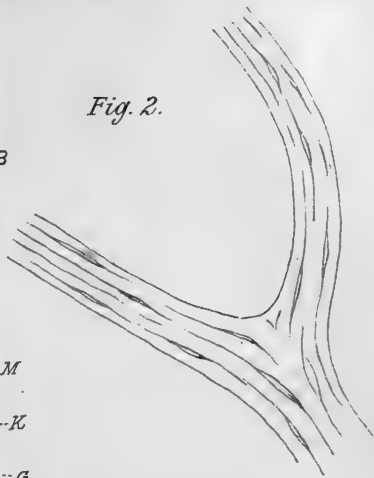
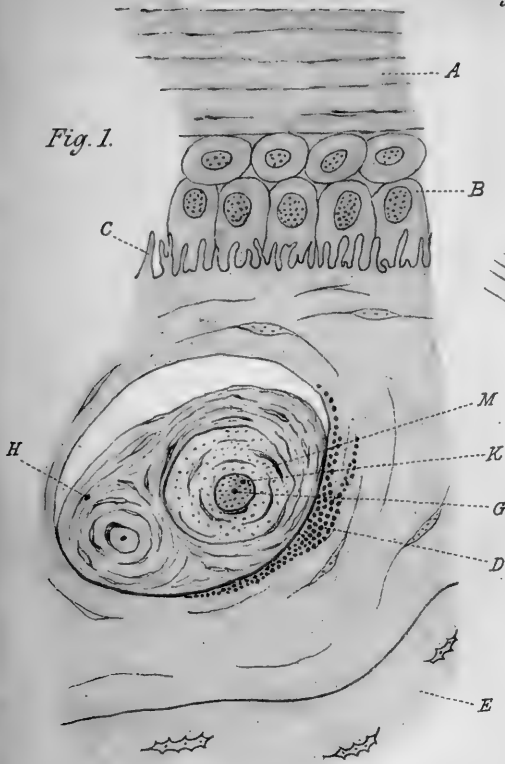
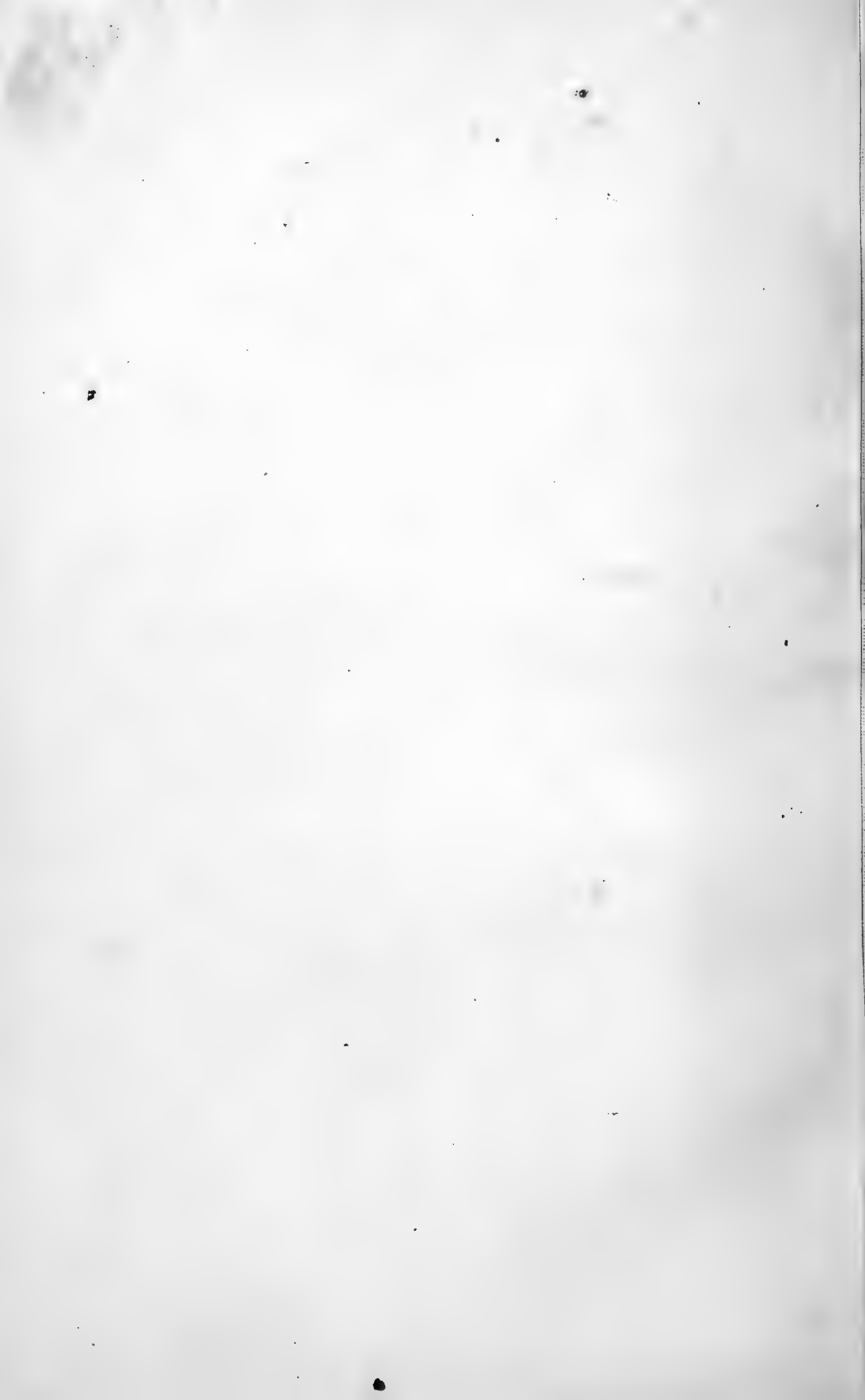


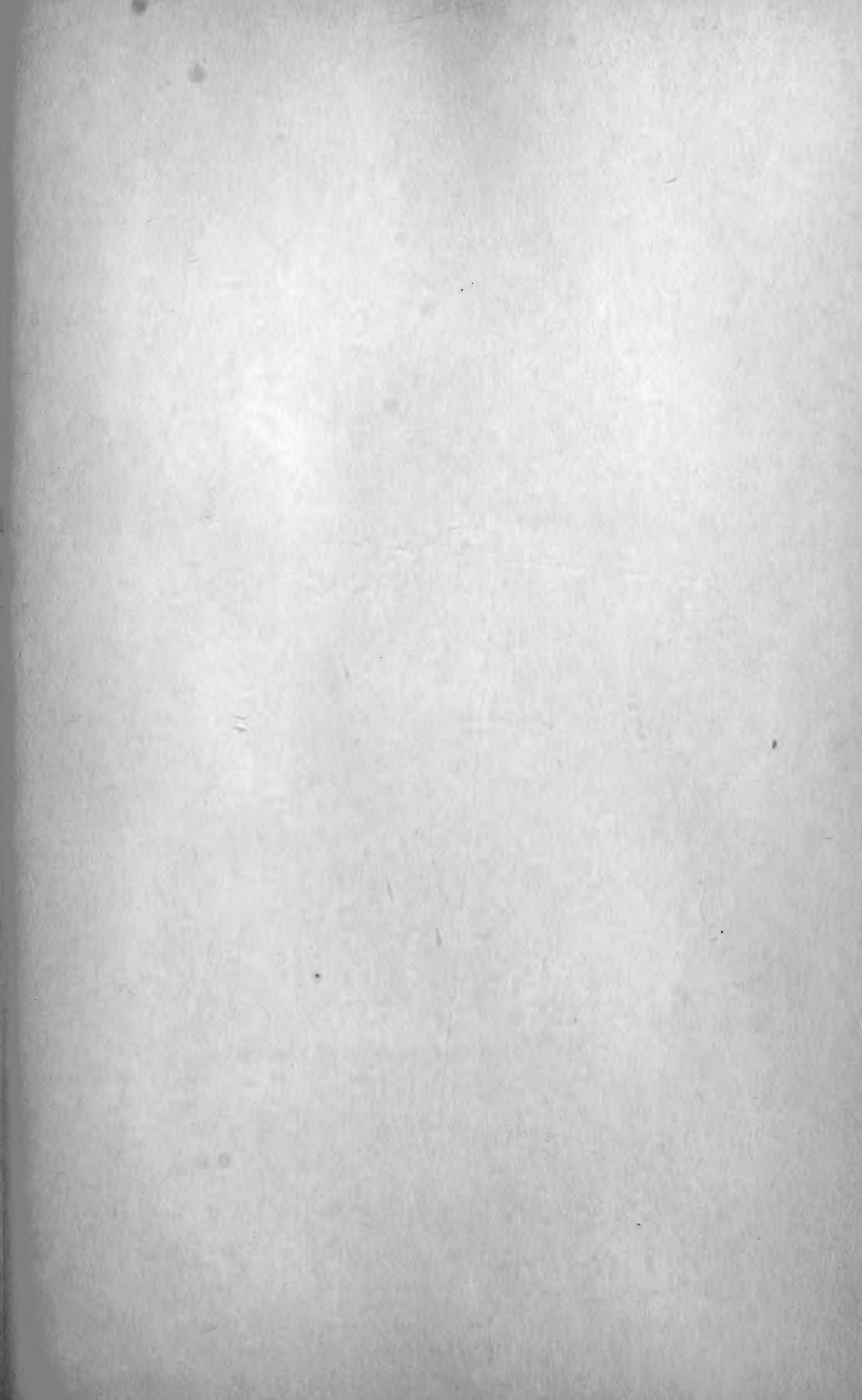
Fig. 94.

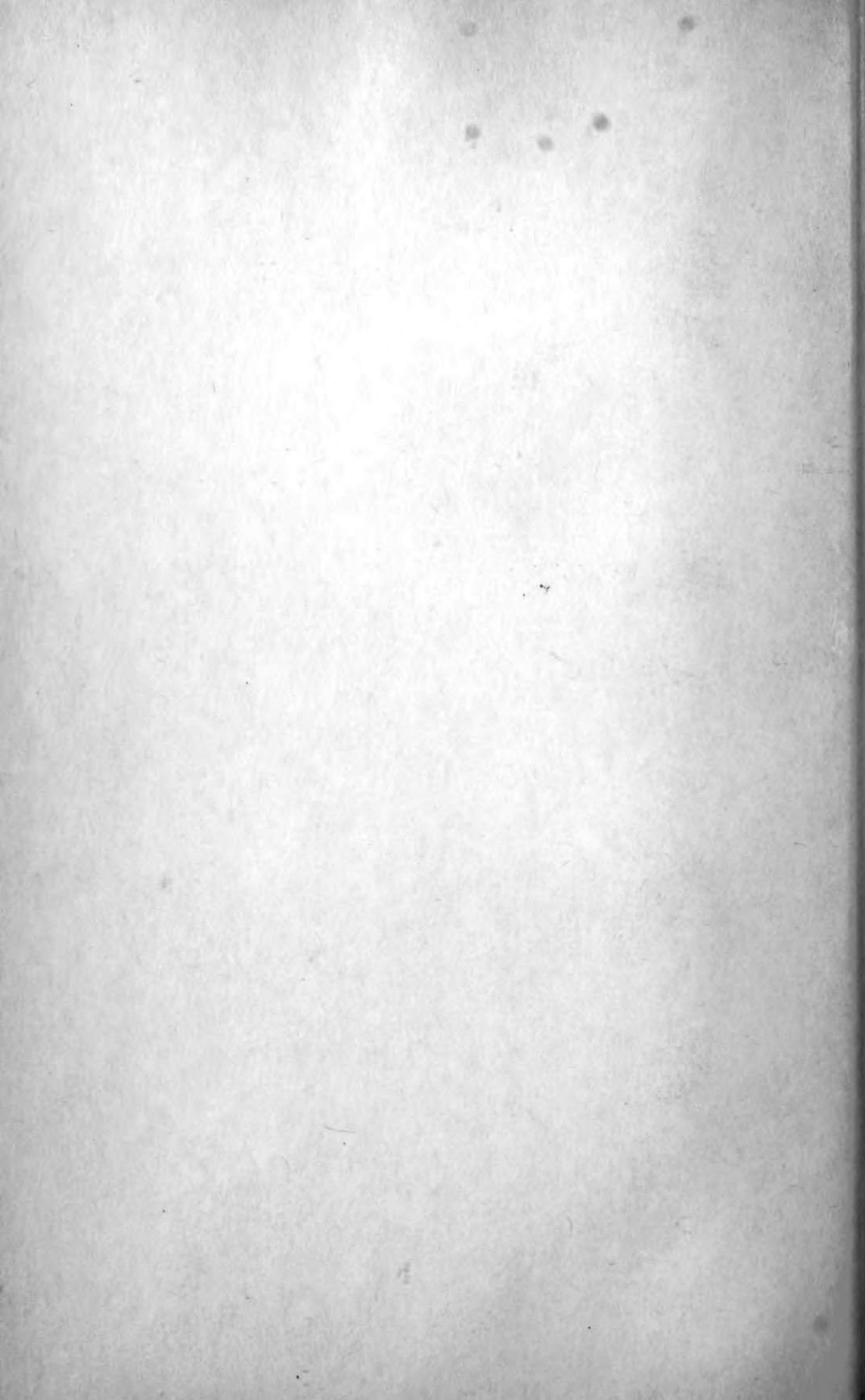












ERNST MAYR LIBRARY



Date Due

~~DEC 77~~

Date Due	
DEC 77	

