





Digitized by the Internet Archive
in 2013

<http://archive.org/details/quillpen19471947sale>

The Quill Pen

of 1947

175th Anniversary Issue



Presented by the Students of
SALEM ACADEMY
Winston-Salem, North Carolina

*HERE in the heart of these deep woods
In the peace and bosomed richness of these fields
Our forefathers came, seeking a dwelling place . . .
Here upon this very spot, this sacred place, they stood
And set their living credo up, a faith
Like a tree to flourish by the waterside.*

“Song in the Wilderness”
by PAUL GREEN.
Used by permission of University Press,
Chapel Hill, North Carolina.



To You . . .

the Girl of the Past, who out of the wilderness and confusion of a land, young and new, extracted and combined the materials of patience, work, fortitude, and love that made possible the establishment of Salem;

the Girl of the Present, the receiver of this gift of the past and the custodian of this gift for the future;

the Girl of the Future, now formless and nameless, who will add your name to those girls of the past and present as the years add their blessings to Salem . . .

We, on the 175th anniversary of our school, lovingly dedicate this annual.



69061





HOWARD E. RONDTHALER

President

Ph.D., L.L.D., University of North Carolina;
B.D., M.A., D.D., Moravian Theological Sem-
inary.

Salem has the excitement of spring all year with the delightful notation of its surroundings brought by Dr. Rondthaler's visits to chapel. Besides his smiles of good will there is the essence of philosophy which everyone enjoys.



MARY A. WEAVER

Principal

A.B., Randolph-Macon Woman's College; M.A.,
Columbia University; University of Wisconsin;
Harvard University.

The students of Salem Academy, past and present, join unanimously to express their deep respect and affectionate gratitude to Miss Weaver, whose unceasing kindness, patience, and thoughtfulness have helped so many to regulate their school days and lives.

Faculty

ELIZABETH S. BIBB
French, Spanish
B.A., M.A., Radcliffe College



DOROTHY GUETH
Physical Education
B.S., Woman's College of the University of North
Carolina

MRS. CHAUNCEY HILLS
Dietitian
The Sorbonne



MARY McCOY HODGES
Assistant Dean
Montreat College

EVELYN HUBBARD
Dean of Residence
B.A., Barnard College; M.A., Teachers College,
Columbia University



HENRIETTA KRONE
History
B.A., Goucher College; M.A., Ph.D., University of
Pennsylvania

DORIS LEACH
Dramatics, English
B.A., Woman's College of the University of North
Carolina; University of North Carolina



MRS. VIOLET R. LEE
Secretary to the Principal



Faculty

JEAN MISH
Science, Home Economics
B.S., Madison College



ELSIE NUNN
Mathematics
B.A., Woman's College of the University of North
Carolina; University of North Carolina

LAURA SUMNER
English
B.A., Woman's College of the University of North
Carolina; M.A., Smith College; University of North
Carolina



MRS. MARIE H. VANDERHULE
Chaperone

DAVID WEINLAND
Bible
B.A., Moravian College; B.D., Duke University;
Harvard University



ALICE W. WELLS
Latin
B.A., Belhaven College; M.A., University of
Mississippi

HAZEL D. WHEELER
Art
B.S., Boston University; Vesper School of Art;
Chicago Institute of Art; Harvard University

CLASSES





Left to right: WATKINS, BROYHILL, GEITNER,
HAMILTON.

Senior Class Officers

- President*..... ALICE GEITNER
Vice-President..... FRANCES JEAN HAMILTON
Secretary..... AMY WATKINS
Treasurer..... BETTIE BROYHILL
Sponsor..... MISS LAURA SUMNER



MISS SUMNER

Seniors

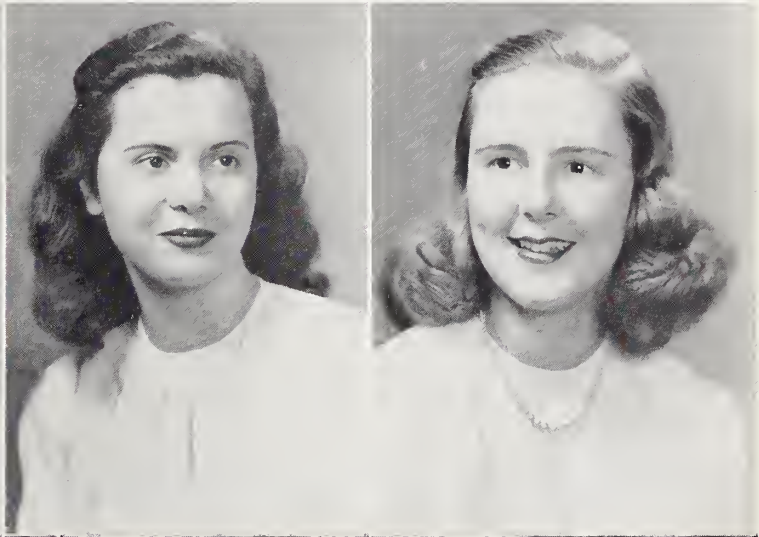
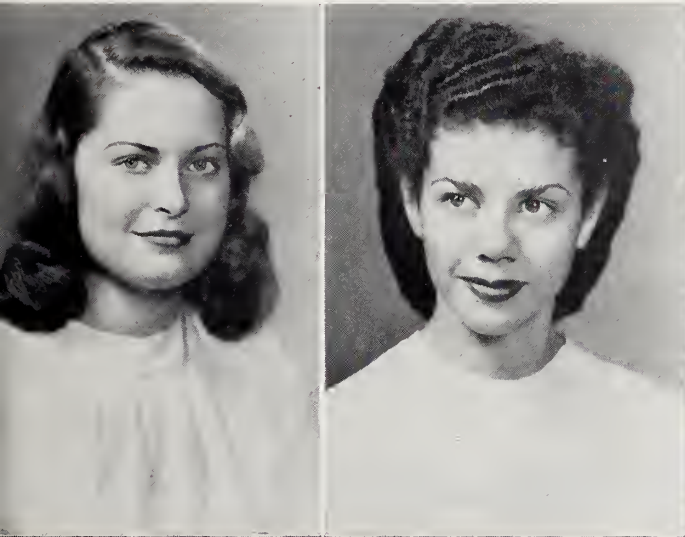
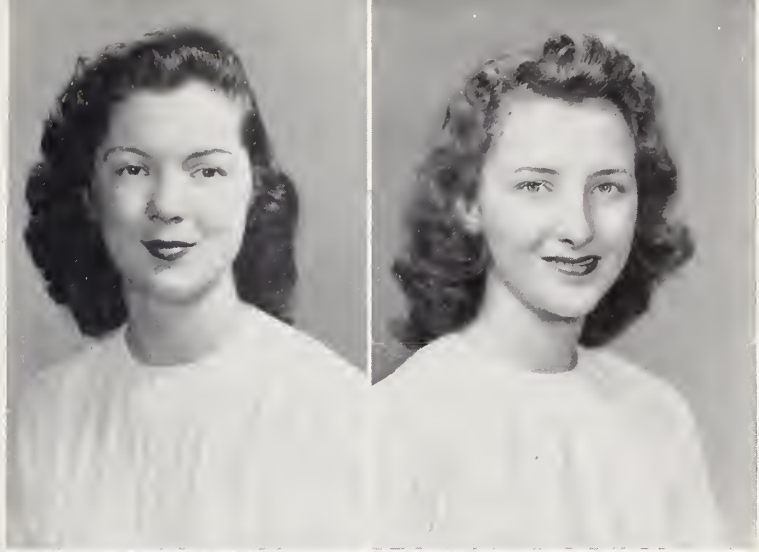

BURTON

CE KADA

ADAMS
COLEMAN

BROYHILL
CRAWFORD

LUCY ADAMS York, Alabama
"The joy of youth and health her eyes display'd,
And ease of heart her every look convey'd."

Dramatic Club, 3, 4; Glee Club, 3;
Scribblers Club, 3, 4; Vice President of
Scribblers Club, 3; Varsity, 3; S.S.W., 4;
W.S.S.F., 3; Head of Standards Commit-
tee, 4.

BETTIE BROYHILL Lenoir, N. C.
"But a smooth and steadfast mind,
Gentle thoughts and calm desires."

S.S.W., 3, 4; Chairman of Music Commit-
tee of S.S.W., 3; Vice President of S.S.W.,
4; Chairman of Program Committee, 4;
Post War Council, 3; Glee Club, 4; Presi-
dent of Glee Club, 4; Dramatic Club, 4;
Duck Inn Staff, 4; President's Council, 4;
Treasurer of Senior Class; Main Part in
Operetta, 4.

BETTY BURTON . Lynchburg, Virginia
"God loves all prettiness, and on this
Surely His angels lay their kiss."

Dramatic Club, 3, 4; Glee Club, 3; Duck
Inn Staff, 4.

ALTHEA GREY CEKADA Durham, N. C.
"Oh, slow to smite and swift to spare,
Gentle and merciful and just!"

President of Student Government, 4;
Student Council, 2, 3, 4; Glee Club, 1, 2, 3;
Dramatic Club, 1, 2, 3, 4; Scribblers Club,
1, 2, 3, 4; President of Scribblers Club, 3;
President of Freshman Class; Treasurer of
Sophomore Class; Citizenship Honor, 1, 2;
Academic Marshal, 1; President of War
Council, 3; Honor Council, 4; Presidents
Council, 4.

ANNE WALKER COLEMAN
Burlington, N. C.

"A cheerful life is what the Muses love;
A soaring spirit is their prime delight."
Glee Club, 3, 4; Dramatic Club, 3, 4;
Quill Pen, 4; Student Council, 4.

BETTY CRAWFORD
Winston-Salem, N. C.

"Like a bird that doth startle the early morn
with its song."
Dramatic Club, 2, 3, 4; Glee Club, 2, 3,
4; Quill Pen, 2, 3, 4.

Seniors

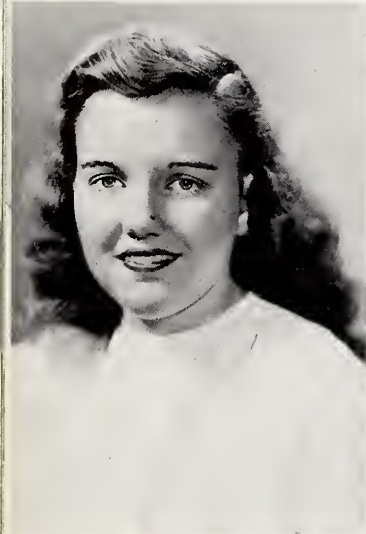

CURRIE
ENGLISH

DALTON
FUNK

GEITNER

GOODMAN

ELIZABETH CURRIE . . . Carthage, N. C.

"Good-humour only teaches charms to last,
Still makes new conquests and maintains the past."

Athletic Board, 2, 4; Honor Council, 2, 3; President of Junior Class; Head of Golds, 4; Varsity, 2, 3, 4; Scribblers Club, 3, 4; Glee Club, 3, 4; Dramatic Club, 2, 3, 4; S.S.W., 3; Treasurer of Glee Club, 3; President's Council, 4.

ANNIE FRANCES DALTON

Forest City, N. C.

"Her glossy hair was clustered o'er her brow,
Bright with intelligence, and fair, and smooth."

Glee Club, 2, 4; Dramatic Club, 2, 3, 4; Vice President of Sophomore Class; S.S.W., 3, 4; President's Council, 4; Student Council, 4; Quill Pen, 2, 3, 4; Assistant Editor of Quill Pen, 3; Editor in Chief of Quill Pen, 4.

ANNE ENGLISH Pulaski, Virginia

"So well she acted all and every part
By turns—with that vivacious versatility
Which many people take for want of heart."

Glee Club, 3, 4; Dramatic Club, 3, 4; S.S.W., 3.

MARTHA FUNK Boyertown, Pa.

"She's not too careless, not conventional quite;
Does what she likes; knows what she does is right."

War Council, 3; Post War Council, 4; Dramatic Club, 3, 4; Vice President of Dramatic Club; Quill Pen, 4; Main Part in Operetta.

ALICE GEITNER, "CISSIE"

Charlotte, N. C.

"With fearless striving, fearless hope
Whose larger mind and wider scope
In one eternal progress tend."

President of Senior Class; Dramatic Club, 2, 3, 4; Treasurer of Dramatic Club, 2; Scribblers Club, 2, 3, 4; Secretary of Sophomore Class; Student Council, 3; President of Post War Council, 3; President's Council, 4.

NATALIE GOODMAN

Miami Beach, Fla.

"I love tranquil solitude and such society
As is quiet, wise, and good."

Duck Inn, 4; Glee Club, 2, 3; Secretary of Junior Class; War Council, 3; Quill Pen, 4; Secretary of Dramatic Club, 4.

Seniors

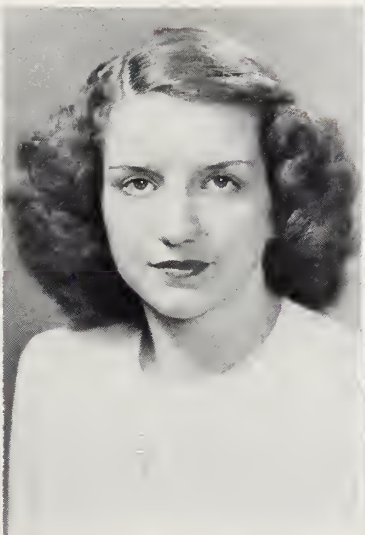
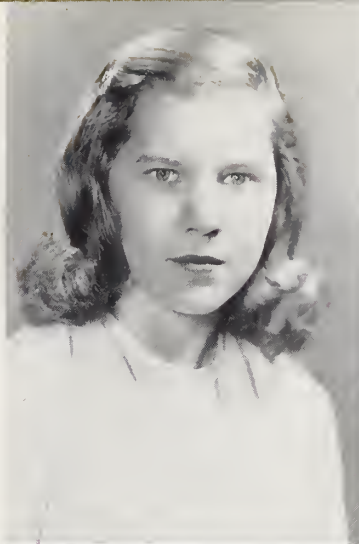

HARPER

HAYES

GREER
HUNT

HAMILTON
JOHNSON

BETTY BARKSDALE GREER
Louden, Tenn.
"Genteel in personage, conduct and equipage;
Noble in heritage, generous and free."

Glee Club, 3; Dramatic Club, 3, 4; Athletic Board, 3, 4; Varsity, 3, 4; Head of Purples, 4.

FRANCES JEAN HAMILTON, "VICKI"
Winston-Salem, N. C.

"Her air, her manner all who saw admired;
Courteous, though coy, and gentle, though refined."

Student Council, 3, 4; Vice President of Senior Class; Varsity, 2, 3; Winner of Tennis Doubles, 3; Dramatic Club, 2, 3, 4; Glee Club, 2, 3; Chairman of Program Committee, 3; Quill Pen, 2, 3, 4.

LUCY FRANCES HARPER
Lenoir N. C.

"Thine is the brow whose mildness would defy
The fiercest rage, and brave its sternest will,
When fenced by power and master of the world."

Student Council, 3, 4; Senior Counselor, 4; Glee Club, 4; Dramatic Club, 4; Academic Marshal, 3; President of Honor Council, 4; S.S.W., 4; Citizenship Honor, 3; President's Council, 4.

REBECCA HAYES . . . Wilkesboro, N. C.

"A violet by a mossy stone
Half-hidden from the eye;
Fair as a star when only one
Is shining in the sky."

Dramatic Club, 1, 2, 3; Glee Club, 2, 3, 4; Secretary of Freshman Class.

NANCY HUNT Lexington, N. C.

"We never know how high we are till we are called
to rise
And then, if we are true to plan, our statures touch
the skies."

Student Council, 2; Honor Council, 1; Varsity, 2, 3, 4; Glee Club, 2, 3, 4; Dramatic Club, 2, 3, 4; Assistant Manager of Duck Inn, 4; Athletic Board, 3, 4.

ANN JOHNSON Spartanburg, S. C.

"Look on this form—whose humour, quaint and sly,
Dimples the cheek, and points the beaming eye."

Dramatic Club, 3, 4; Athletic Board, 4.

Seniors

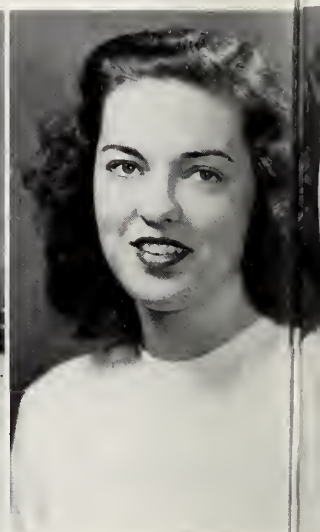
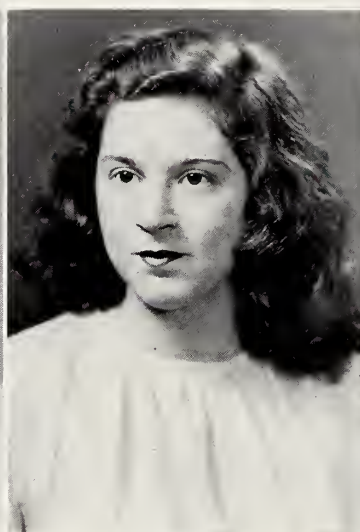
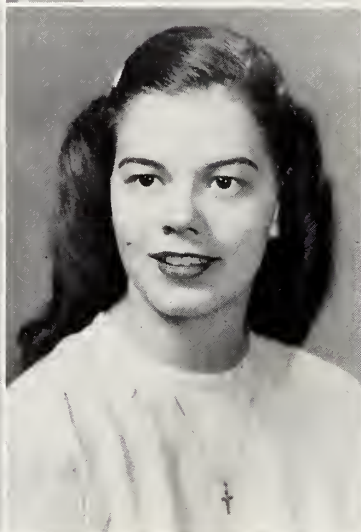
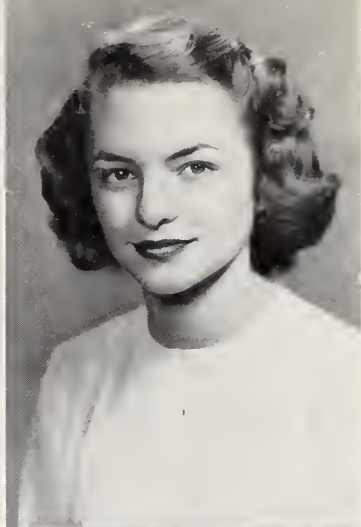

JOHNSTONE
McILWAINE

MATTHEWS
PARKER

RAMSAY

ROBINSON

LILLIAN CALDWELL JOHNSTONE
Hanes, N. C.

"Alter? When the hills do.
Falter? When the sun
Question if his glory
Be the perfect one."

Athletic Board, 3, 4; Varsity, 3; Dramatic Club, 3, 4; Business Manager of Duck Inn, 4; Committee Chairman, 3; Scribblers Club, 4; President's Council, 4.

MILDRED MATTHEWS
Asheville, N. C.

"She is a winsome wee thing,
She is a handsome wee thing,
She is a bonnie wee thing."

Dramatic Club, 3, 4; Glee Club, 3; Quill Pen, 3; Student Council, 4.

BETTY READ McILWAINE
Knoxville, Tenn.

"How happy is he born and taught
That serveth not another's will,
Whose armour is his honest thought
And simple truth his utmost skill."

Dramatic Club, 3, 4.

JULIA HAMLETT PARKER
Asheville, N. C.

"A dark-haired woman from the wood comes suddenly in sight;
Her merry eye is full and black, her cheek is brown and bright."

Glee Club, 2, 3, 4; Scribblers Club, 2, 3, 4; Dramatic Club, 2, 3, 4; Student Council, 2, 3, 4; Senior Counselor, 4; Honor Council, 2; Vice President of Junior Class; Editor of Handbook, 3; Citizenship Honor, 2.

BARBARA GRAY RAMSAY
Washington, N. C.

"This be my pilgrimage and goal: daily to march and find
The secret phrases of the soul, the evangels of the mind."

Duck Inn, 4; Dramatic Club, 2, 3, 4; Scribblers Club, 3, 4; Quill Pen, 3, 4; Art Editor of Handbook, 3, 4.

NANCY ROBINSON. . Burlington, N. C.
"Music resembles poetry; in each
Are nameless graces which no methods teach,
And which a master-hand alone can reach."

Dramatic Club, 3, 4; Glee Club, 3; Varsity, 4; Scribblers Club, 3, 4; Editor in Chief of "Quill Pencil", 3; Quill Pen, 3; S.S.W., 3, 4; President of S.S.W., 4; President's Council, 4; Honor Council, 4.

Seniors

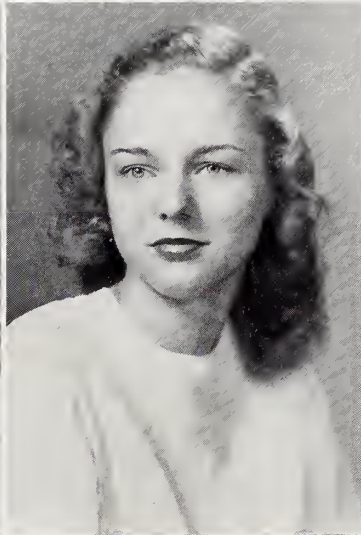
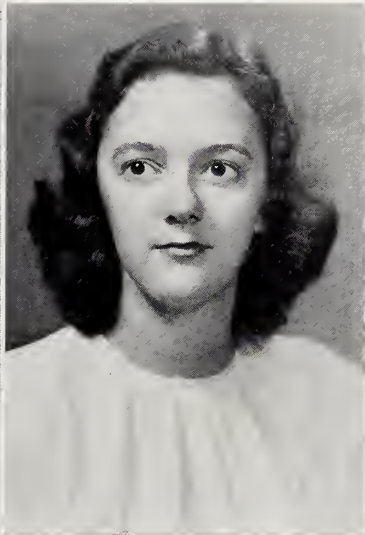
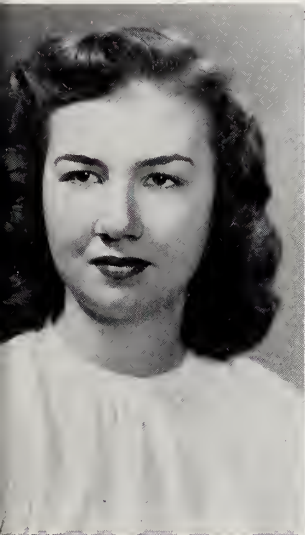
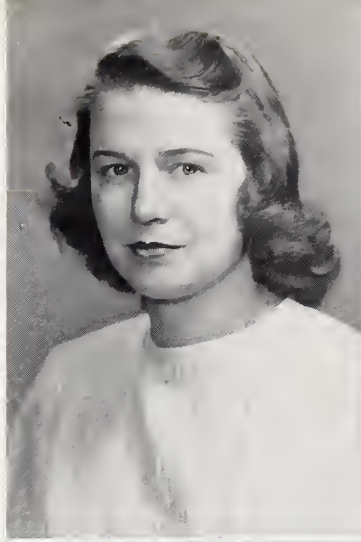

SCOTT

SHAW

ROSE
STAMEY

RUSHTON
STANLEY

ELEANOR ROSE . . . Franklinton, N. C.

"My sword is Strength, my spear is Song;
With these upon a stubborn field
I challenge Falsehood, Fear, and Wrong;
But Laughter is my Shield."

Varsity, 2, 3, 4; Dramatic Club, 2, 3, 4;
Glee Club, 1, 2, 3; Scribblers Club, 3, 4;
Editor in Chief of "Quill Pencil", 4; Athletic
Board, 4; Chairman of Service Com-
mittee, 4.

DOUGLASS RUSHTON

Birmingham, Alabama

"And like Atalanta she lithely runs
In grace and loveliness."

Glee Club, 1, 2, 3, 4; Dramatic Club,
1, 2, 3, 4; Varsity, 1, 2, 3, 4; President of
Sophomore Class; Athletic Board, 2.

ORA LEE SCOTT . . . Burlington, N. C.

"Steadfast as a ship which keeps its course—
leaving behind a glow in its wake."

Varsity, 3; Dramatic Club, 3, 4; War
Council, 3.

ELSIE BABBITT SHAW

Charlotte, N. C.

"A thrush whose voice gives life to a barren heath.
A tuneful echo that laughs at itself."

Varsity, 2, 3, 4; Glee Club, 1, 2, 3, 4;
Vice President of Glee Club, 3; Secretary of
Glee Club, 4; Dramatic Club, 1, 2, 3, 4;
Scribblers Club, 3, 4; Athletic Board, 3, 4;
Quill Pen, 4; Academic Marshal, 2.

BETTY LINK STAMEY

Rutherfordton, N. C.

"She moves slowly in quiet precision like the ripple
of a transparent brook."

Glee Club, 3, 4; Dramatic Club, 3, 4;
Duck Inn, 4; Varsity, 4; S.S.W., 4.

HELEN STANLEY . . . Stanleytown, Va.

"With gentle yet prevailing force,
Intent upon her destined course;
Graceful and useful all she does,
Blessing and blest where'er she goes."

Dramatic Club, 2, 3, 4; Glee Club, 2, 3,
4; War Council, 2; Head of Chaperone
Fund, 3; Quill Pen, 3, 4; Business Manager
of Quill Pen, 4; Duck Inn, 4; Student
Council, 4; Secretary of Student Council, 4.



Seniors

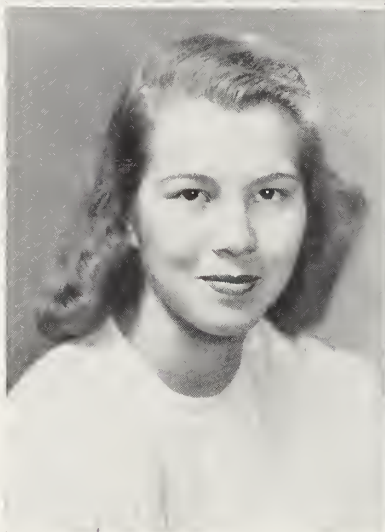

STOLLINGS
TAYLOR

STEELMAN
THACKSTON

WATKINS

NANCY JEANNE STEELMAN
Lincolnton, N. C.

"A gull whose sturdy wings
are not afraid to follow
the celestial path that
beckons from the sun."

Dramatic Club, 4; Glee Club, 4.

MARGARET LENOIR THACKSTON,
"PEGGY"Spartanburg, S. C.

"But dreams of an aspiring soul,
That yearns with all its human might
To steal the secrets of the night,
To reach some high millennial goal."

Glee Club, 3, 4; Dramatic Club, 3, 4;
Quill Pen, 3, 4.

MARGARET STOLLINGS
Mallory, West Virginia

"Like a sparrow, chirping merrily, and ever flirting
with the cotton clouds within its reach."

S.S.W., 3, 4; Glee Club, 1, 2, 3, 4; Dra-
matic Club, 1, 2, 4; Post War Council, 3;
W.S.S.F. Chairman, 3; Vice President of
Freshman Class; Varsity, 3.

JANE TAYLOR . . . Rutherfordton, N. C.

"There was a soft and pensive grace,
A cast of thought upon her face,
That suited well her forehead high
The eyelash dark, and downcast eye."

Glee Club, 3, 4; Student Council, 4.

AMY WATKINSAlbany, Georgia

"Sweet naivete of feature,
Simple, wild, enchanting elf,
Not to thee, but thanks to nature
Thou art acting but thyself."

Dramatic Club, 4; S.S.W., 4; Secretary
of Senior Class.

Honor Graduates

MARTHA FUNK
PEGGY THACKSTON

At the end of each school year, two girls from the graduating class are chosen with regard to scholastic achievement and designated as honor graduates for that year. To be an honor graduate is to be the recipient of the highest academic honor awarded by Salem Academy.



FUNK



THACKSTON

Academic Honor Roll

The Academic Honor Roll is a list containing the names of all girls who have succeeded in meeting honor roll standards in each subject for a period of six weeks. Girls who maintain this level of work for an entire semester are placed on the semester honor roll.

Lucile Adams	Betty Greer
Jean Borders	Phyllis Guigou
Lucy Baumann	Nancy Hale
Mary Catherine Burton	Martha Anne Harper
Elizabeth Currie	Betty Lassiter
Kitty Currie	Carma Lindsay
Annie Frances Dalton	Mildred Matthews
Lucy Foard	Constance Neal
Ann Franklin	Nancy Robinson
Martha Funk	Rebecca Scholl
Alice Geitner	Helen Stanley
Natalie Goodman	Josephine Susong
Aurelia Gray	Peggy Thackston



Left to right: BRUFF, CURRIE, BAUMANN,
RANKIN.

Junior Class Officers

- President*.....KITTY CURRIE
Vice-President.....LUCY BAUMANN
Secretary.....TAPPY BRUFF
Treasurer.....BETTY RANKIN
Sponsor.....MISS DOROTHY GUETH



MISS GUETH

Juniors

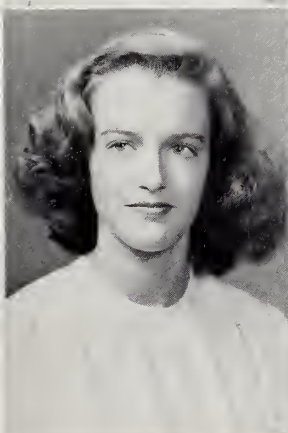
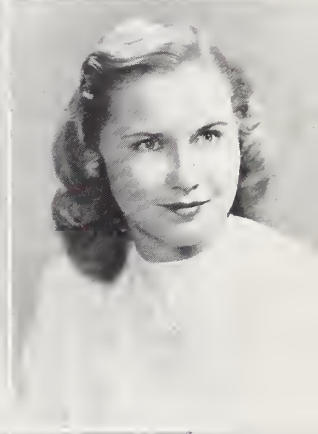
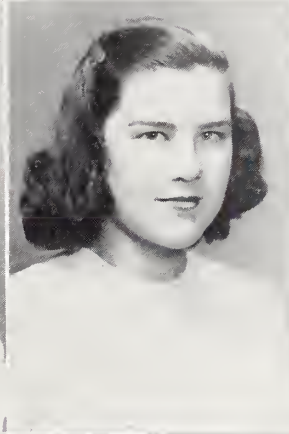
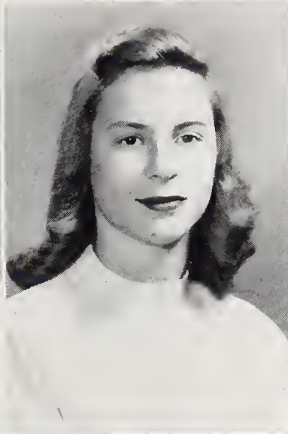
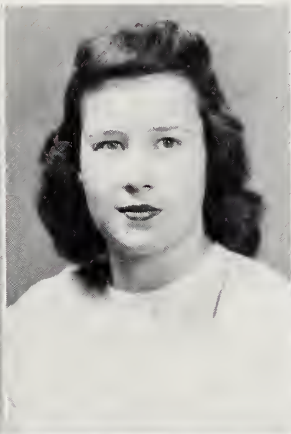
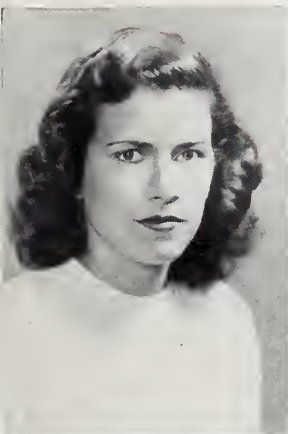

BAUMANN
FLESHMAN

BRUFF
FOARD

BRYAN
GUIGOU

AUGUR
CURRIE
HALE

BACKENSTOE
DENNY
HARPER

CAROL AUGUR
Norris, Tennessee

HARRIET SUSAN
BACKENSTOE (SALLY)
500 Chestnut Street
Emmaus, Pennsylvania

LUCY BAUMANN
1806 Lake Avenue
Knoxville, Tennessee

MARY HELEN BRUFF
(TAPPY)
222 Terrace Avenue
Knoxville, Tennessee

NANCY BRYAN
711 Sunset Drive
Greensboro, N. Carolina

KATHERINE McIVER
CURRIE (KITTY)
Crescent View
Carthage, N. Carolina

MARTHA DENNY
Roseboro, N. Carolina

LEE FLESHMAN
Bassett, Virginia

LUCY BERNHARDT
FOARD
319 Woodside Place
Lenoir, N. Carolina

PHYLLIS GUIGOU
Valdese, N. Carolina

NANCY JANE HALE
Morristown, Tennessee

MARTHA ANNE
HARPER
Snow Hill, N. Carolina

Juniors

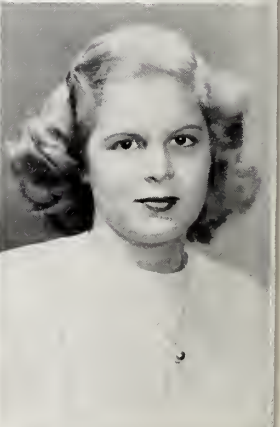
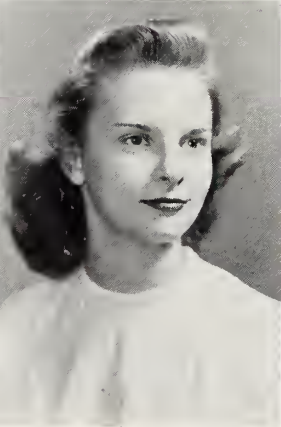
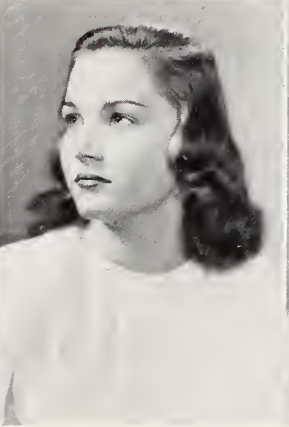
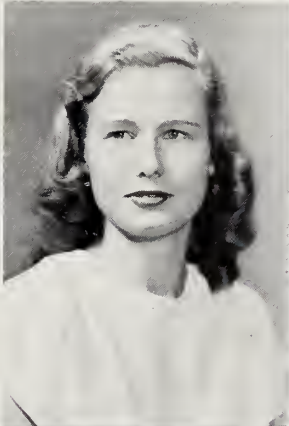
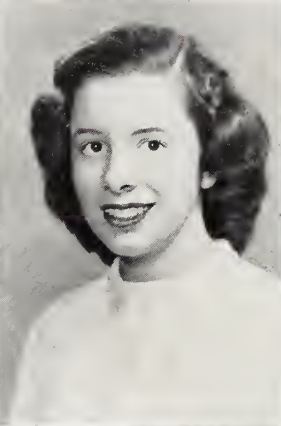
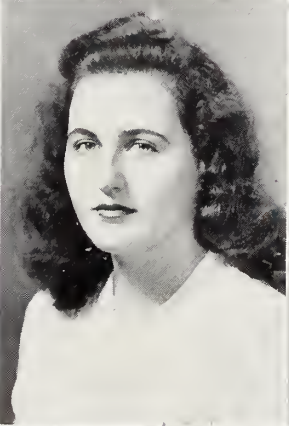
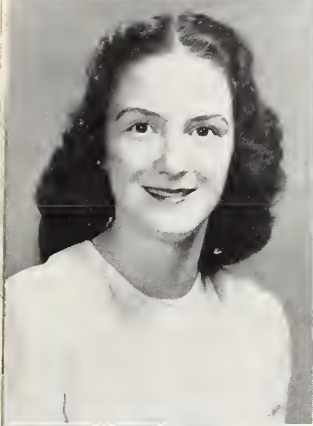
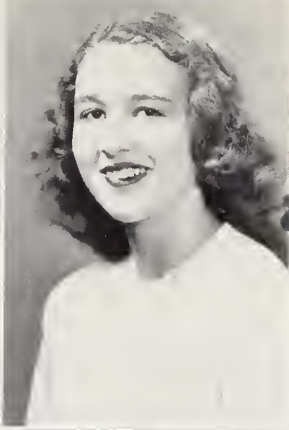

JOYNER
LINDSAY
SMITH

LASSITER
MARGOLIS
STOKES

PRIESTLEY
SUSONG

RANKIN
SWARTZ

SHOCKEY
THOMAS

JEANETTE W.
JOYNER
3 Lookout Drive
Asheville, N. Carolina

BETTY LASSITER
512 Miller Street
Winston-Salem, N. C.

CARMA LINDSAY
Draper, N. Carolina

BARBARA MARGOLIS
303 Smithwick Street
Williamson, N. Carolina

MARY LOU
PRIESTLEY
Madison, West Virginia

PAULINE E. RANKIN
(BETTY)
118 West Main
Knoxville, Tennessee

CAROL SHOCKEY
Lexington, N. Carolina

SHIRLEY MASON
SMITH
1015 Pee Dee Avenue
Albemarle, N. Carolina

BETTY DEANE
STOKES
213 Woodland Avenue
Lynchburg, Virginia

JOSEPHINE SUSONG
Tusculum Road
Greenville, Tennessee

MARGUERITE F.
SWARTZ (PEGGY)
272 West Avenue
South Norwalk, Conn.

SUSANNE THOMAS
(SUZY)
917 East Boulevard
Gainesville, Florida



Left to right: WRIGHT, P., LONGCRIER, McRAE, FIELDS.

Sophomore Class Officers

- President* JEAN McRAE
Vice-President SUE FIELDS
Secretary PAMELA WRIGHT
Treasurer MARY ALICE LONGCRIER
Sponsor MISS HENRIETTA KRONE



MISS KRONE

Sophomores . . .

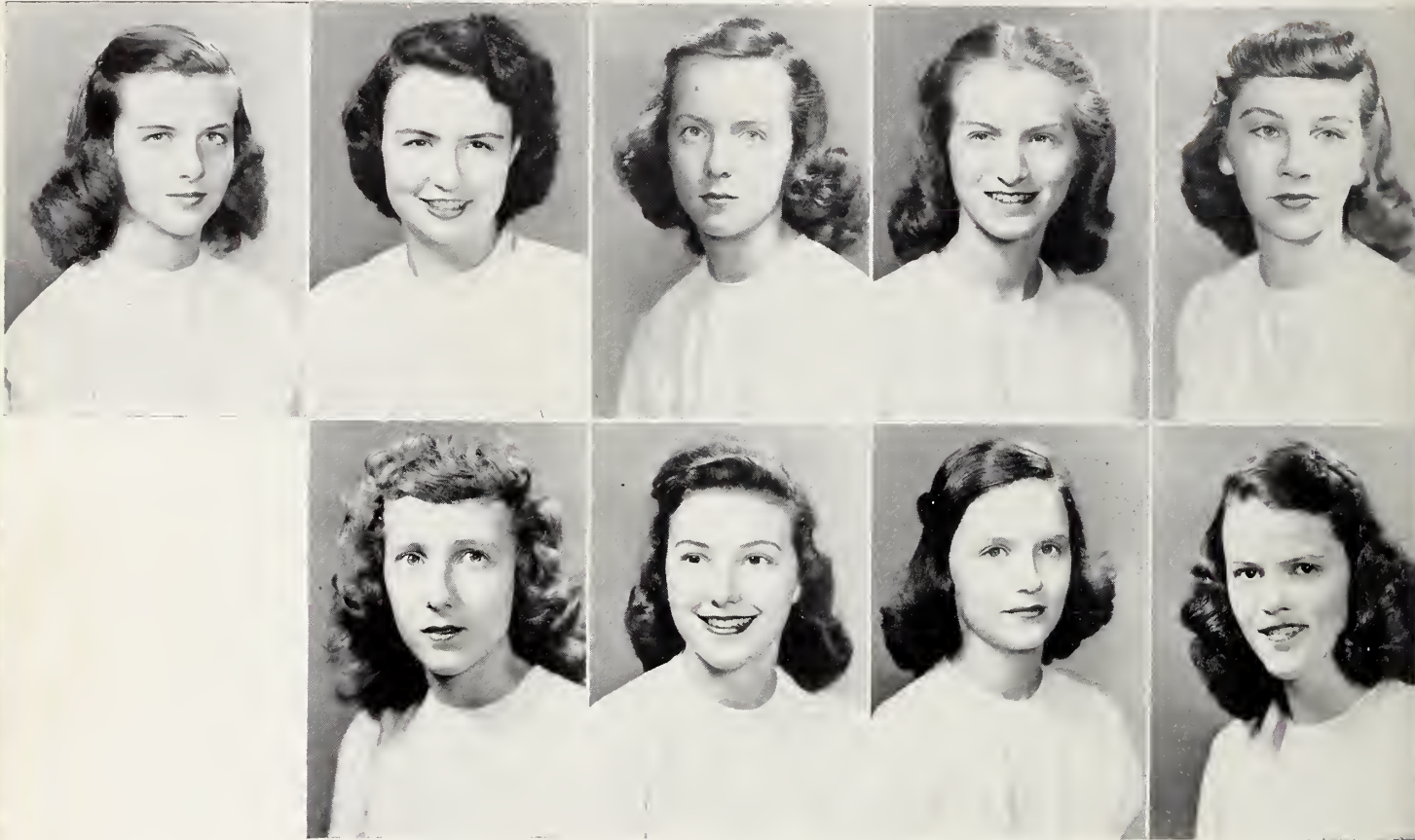

BLUM

BOYD
FRANKLIN

COUCH
KELLY

DUNBAR
LONGCRIER

FIELDS
McDONALD

EMILY BLUM
2728 Forest Drive
Winston-Salem, N. C.

ELEANOR DUNBAR
Damascus, Virginia

MARY JO KELLY
912 Overbrook Road
Winston-Salem, N. C.

EMILY BOYD
Charles Town, W. Va.

NANCY SUE FIELDS
Amherstdale, W. Virginia

MARY ALICE
LONGCRIER
Saxapahaw, N. Carolina

SALLY LOUISE COUCH
Rocky Ridge Road
Chapel Hill, N. Carolina

ANN PAGE FRANKLIN
1141 Linganore Place
Charlotte, N. Carolina

MARILYN McDONALD
533 Main Street
Logan, W. Virginia

Sophomores . . .

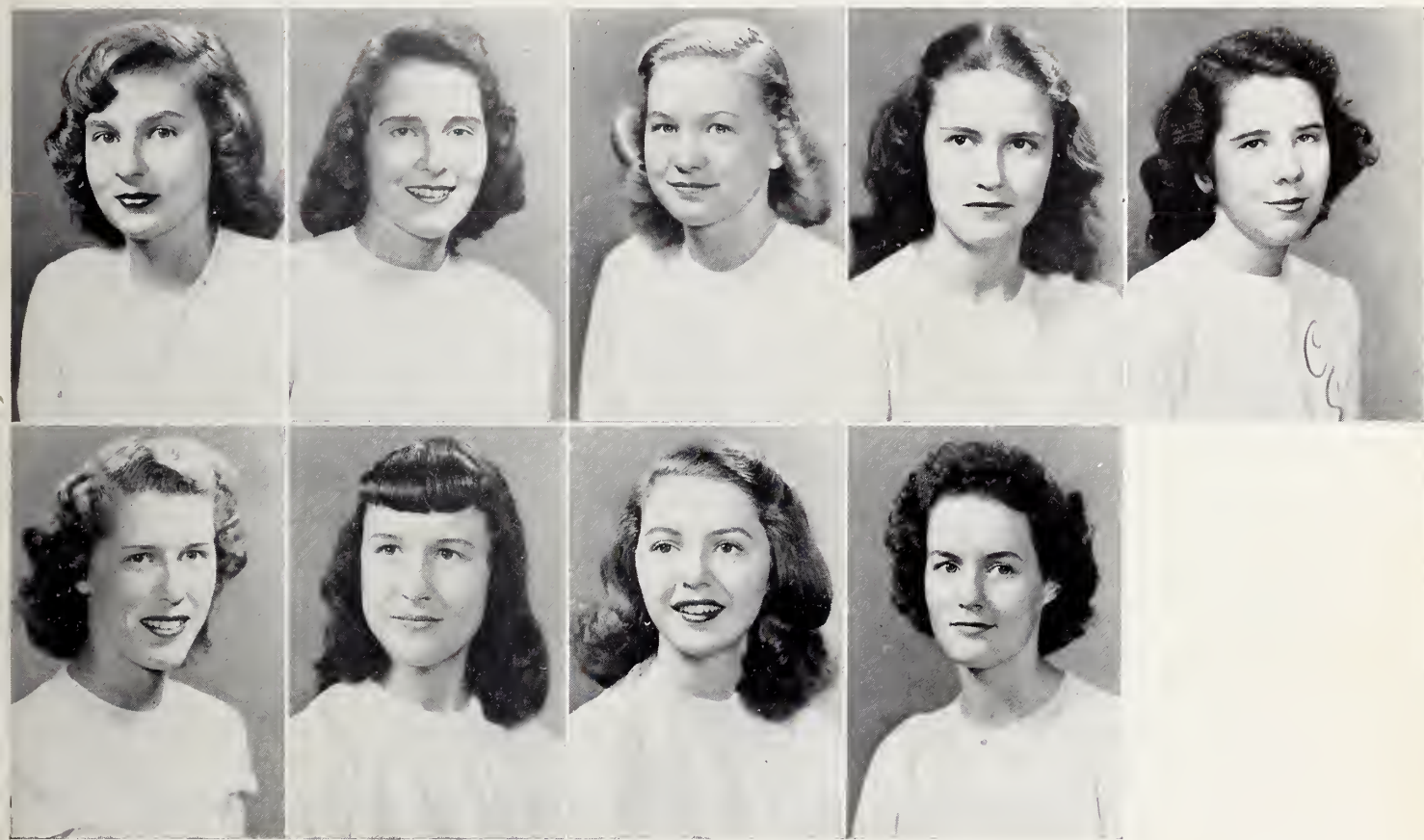

McINTOSH
SMITH

McRAE
SYLVESTER

PERRY
WRIGHT

SCHOLL
WRIGHT, P.

SILER

BOBBIE McINTOSH
12 Sunnt Brae
Bronxville, New York

JEAN McRAE
330 South Ellis Street
Salisbury, N. Carolina

ANNE MacRAE PERRY
211 North Blount Street
Raleigh, N. Carolina

REBECCA SCHOLL
(BECCA)
739 Providence Road
Charlotte, N. Carolina

CAROLINE CHERRY
SILER
Lyons Bend Road
Knoxville, Tennessee

MARY LIB SMITH
8 White Oas Road
Biltmore Forest
Asheville, N. Carolina

FAY WALKER
SYLVESTER
Richlands, N. Carolina

LUCY WRIGHT
Hartsville, Tennessee

PAMELA D. WRIGHT
(PETER)
Bunker Hill
Cranberry, New Jersey



Left to right: KESTER, A., GRAY, BURTON,
BORDERS.

Freshmen Class Officers

President.....AURELIA GRAY
Vice-President.....MARY CATHERINE BURTON
Secretary.....JEAN BORDERS
Treasurer.....ANN KESTER
Sponsor.....MISS ELIZABETH BIBB



MISS BIBB

Freshmen

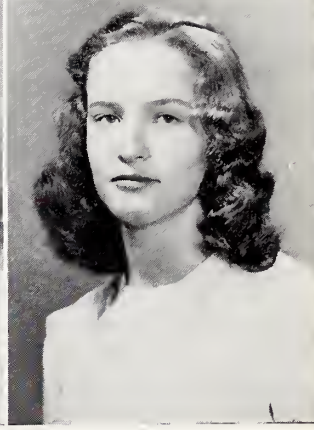
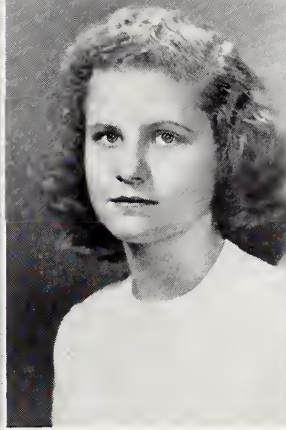
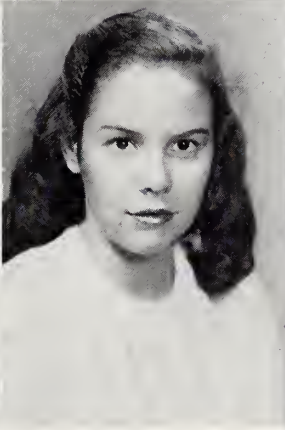
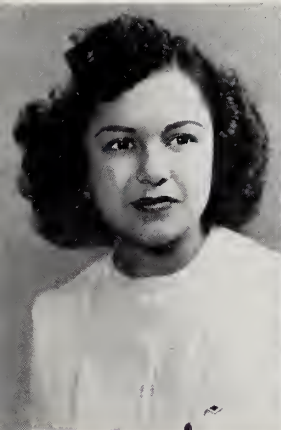
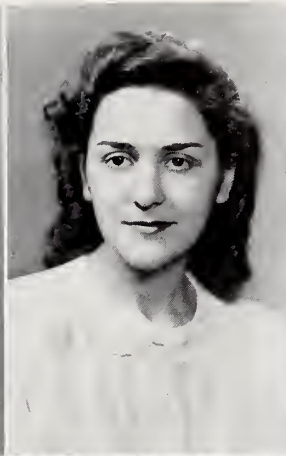
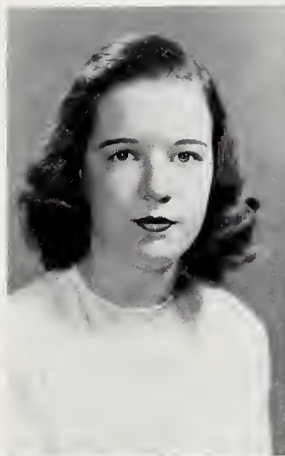

BARRAZA

BASSETT

ALLISON
BORDERS

BABALIS
BURTON

BAMBALIS
GLAZE

BETTIE ALLISON
318 Davie Avenue
Statesville, N. Carolina

DORA BARRAZA
Box 1614
Panama City, Panama

MARY KATHRYN
BURTON
1224 Langhorne Road
Lynchburg, Virginia

DORTHEY BABALIS
920 Lynwood Avenue
Winston-Salem, N. C.

ROXANN BASSETT
Bassett, Virginia

ELIZABETH GLAZE
Clermont, Florida

MARY BAMBALIS
920 Lynwood Avenue
Winston-Salem, N. C.

JEAN BORDERS
201 W. Bessemer Avenue
Greensboro, N. Carolina

Freshmen

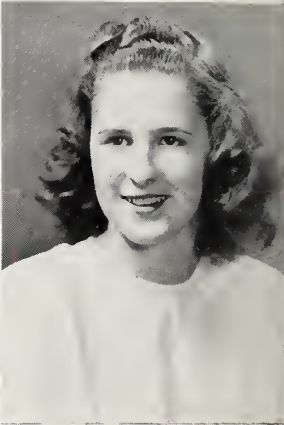
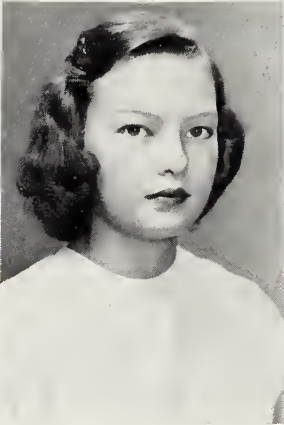
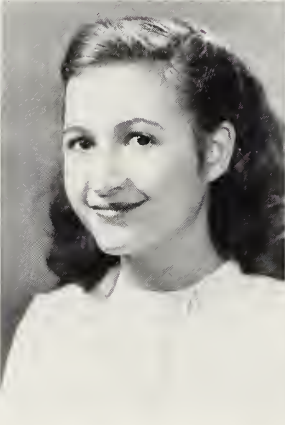
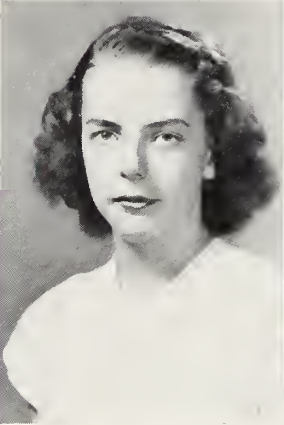
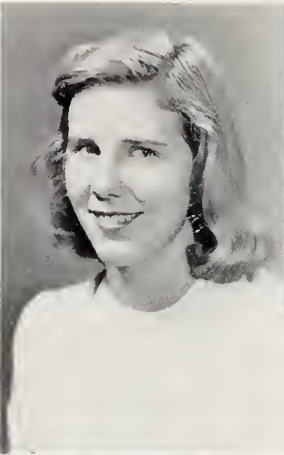
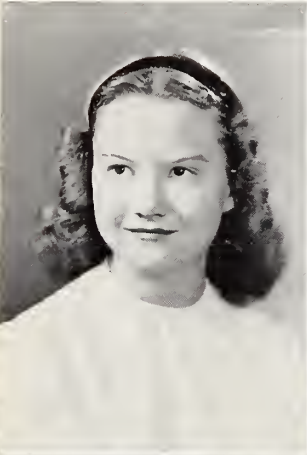

GRAY
KESTER, J. B.

KEITH
NEAL

KESTER, A.
PAGE

RICE

TUCKER

AURELIA GRAY
148 North Cherry Street
Winston-Salem, N. C.

CAROLE KEITH
1603 Carlisle Road
Greensboro, N. Carolina

ANN KESTER
706 Brookstown Avenue
Winston-Salem, N. C.

JULIA BRYAN KESTER
2614 Country Club Road
Winston-Salem, N. C.

CONNIE NEAL
1918 Pinewood Circle
Charlotte, N. Carolina

SARAH GERTRUDE
PAGE
218 Hillcrest Drive
High Point, N. Carolina

ADRIAN RICE
340 Stratford Road
Winston-Salem, N. C.

NANCY TUCKER
Winston-Salem, N. C.



Presidents' Council



Front Row, L. to R.: Foard, Susong, Lindsay, Robinson, Broyhill.
Second Row: Dalton, Greer, Adams, Baumann, Geitner, Harper.
Back Row: Currie, E., Johnstone, Currie, K., McRae.

The newest organization at Salem, the Presidents' Council, was organized in the fall of this year. The membership of this council is made up of the presidents and heads of the various groups, and its purpose is to promote interest and cooperation between the organizations and to train leaders for the following years.

Student Council



Front Row, L. to R.: Couch, Harper, Matthews.
Second Row: Priestley, Stanley, CeKada, Coleman.
Third Row: Taylor, Parker, Hamilton.

STUDENT COUNCIL OFFICERS

ALTHEA CEKADA.....*President*

HELEN STANLEY.....*Secretary*

The Student Council is made up of a president, six representatives, two senior councillors, and a day-student member, all elected by the students. This group works in cooperation with the administration in the interest of the student body and the school at large. The basic idea that the Student Council endeavors to instill in all Salem girls is: "A higher degree of student government comes through self-government."

Honor Council



Front row, left to right: Page, Harper, L., Lindsay.
Back row: Currie, K., Robinson, CeKada, Scholl, Lassiter.

HONOR COUNCIL

LUCY FRANCES HARPER.....*Chairman*
Althea CeKada, Kitty Currie, Betty Lassiter, Carma Lindsay, Sara Gertrude Page,
Nancy Robinson, Rebecca Scholl.

Student Government at Salem Academy is based on the honor system. The Honor Council tries to further this honor system, to instill in each girl a higher degree of integrity, and to act as a judiciary body in case of alleged violations of the honor code.

Spiritual Steering Wheel



Front Row, L. to R.: Joyner, Denny, Adams, Foard, Stamey, Dalton.
Back Row: Susong, Watkins, Stollings, Robinson, Broyhill, Harper.

President.....NANCY ROBINSON
Sponsor.....MISS ALICE WELLS

Adams, Broyhill, Dalton, Denny, Foard, Harper, L., Joyner, Robinson,
Stamey, Stollings, Susong, Watkins.

The Spiritual Steering Wheel seeks to strengthen the ties between the religious and the academic life of each Salemite. The organization strives toward this goal through many activities in all phases of school life.

Quill Pen

QUILL PEN STAFF

Annie Frances Dalton, *Editor-in-Chief*; Lucy Foard, *Assistant Editor*; Natalie Goodman, *Assistant Editor*; Martha Ann Harper, *Assistant Editor*; Peggy Thackston, *Assistant Editor*; Helen Stanley, *Business Manager*; Ann Coleman, *Assistant Business Manager*; Vicki Hamilton, *Athletic Editor*; Lucy Wright, *Assistant Athletic Editor*; Martha Funk, *Class Editor*; Mary Elizabeth Smith, *Assistant Class Editor*; Barbara Ramsay, *Art Editor*; Carol Augur, *Assistant Art Editor*; Elsie Shaw, *Photographic Editor*; Nancy Jane Hale, *Assistant Photographic Editor*; Betty Lassiter, *Advertising Manager*; Emily Blum, *Assistant Advertising Manager*; Betty Crawford, *Assistant Advertising Manager*; Aurelia Gray, *Assistant Advertising Manager*; Mary Jo Kelley, *Assistant Advertising Manager*; Julia Kester, *Assistant Advertising Manager*; Adrian Rice, *Assistant Advertising Manager*; Miss Doris Leach, *Sponsor*.



Fran Dalton, *Editor*

Front Row, L. to R.: Foard, Hale, Kelley, Goodman, Shaw, Dalton, Stanley, Coleman, Augur, Gray, Lassiter.

Back Row: Kester, J., Smith, M. E., Funk, Ramsay, Harper, M., Hamilton, Thackston, Rice, Blum, Wright, L., Crawford.



Duck Inn



L. to R.: Burton, B., Stamey, Johnstone, Broyhill, Hunt, Goodman, Ramsay, Margolis, Stokes.

Business Manager LILLIAN JOHNSTONE
Assistant Business Manager NANCY HUNT
 Broyhill, Burton, Goodman, Margolis, Ramsay, Stamey, Stokes.



Scribblers' Club

Seated, left to right: Neal, Perry, McIntosh, Adams.
 Second row, seated: Foard, Geitner, Johnstone, Augur, Lassiter, Rose, Scholl.
 Standing: Rankin, Shaw, Currie, Robinson, Parker, Ramsay, Guigou.

OFFICERS

President LUCY ADAMS
Vice President . . CAROL AUGUR
Secretary BETTY LASSITER
Treasurer REBECCA SCHOLL
Editor in Chief . . . LUCY FOARD
Sponsor
 MISS HAZEL WHEELER

Pi Delta Phi



First row, left to right: Burton, Hale, Swartz, Scott, Rushton, McIlwaine, Goodman, Lindsay, Baumann, Stanley, Hunt, Matthews, Franklin, Joyner.
 Second row: Johnson, Augur, Rankin, Bryan, Crawford, Stamey, Page, Broyhill, Siler, Fleshman, Harper, Thackston, Watkins, McIntosh, Burton, Dunbar.
 Third row: Greer, Margolis, Ramsay, Parker, Currie, Coleman, Pinkerton, Backenstoe, Fields, Couch, Steeleman, Kelley, Bruff, Adams, Stokes, Guigou.
 Fourth row: Rose, Funk, Hamilton, Perry, Blum, Bassett, Lassiter, McRae, Harper, Shockey, Smith, English, Shaw, Johnstone, Dalton.

President CARMA LINDSAY
Vice President MARTHA FUNK
Secretary NATALIE GOODMAN
Treasurer BOBBIE McINTOSH

Junior Red Cross

Left to right: Perry, Funk, Foard, Rice, Hale.

Chairman, LUCY FOARD



Glee Club



Front row, left to right: Denny, Susong, Rushton, Hayes, Broyhill, Lindsay, Baumann, Stanley, Hunt.
 Second row, left to right: Currie, E., Parker, Bryan, Crawford, Stamey, Page, Boyd, Neal, Scholl, Thackston, Joyner, Fleshman.
 Third row: Bassett, Smith, S., Longcrier, Taylor, Coleman, Gray, Backenstoe, Fields, Couch, Steelman, Bambalis, Kelly, Allison.
 Fourth row: Priestley, Currie, K., Lassiter, Dalton, Thomas, Harper, L., Shockey, Smith, M., English, Sylvester, Shaw, Foard.

OFFICERS OF THE GLEE CLUB

President BETTIE BROYHILL
Vice President MARTHA DENNY
Secretary ELSIE SHAW



Committee Chairmen

Left to right: Adams, Blum, Susong, Bryan, Rose, Broyhill, CeKada.

Standards LUCY ADAMS
Tour EMILY BLUM
Good Will. JOSEPHINE SUSONG
Social NANCY BRYAN
Service ELEANOR ROSE
Program ... BETTIE BROYHILL
Head of Committee
Chairmen. JOSEPHINE SUSONG

Class Poem

DAYS IN JUNE

June 2, 1947 . . .

Trunks and suitcases line the halls.
There is a tremendous flurry of last minute packing.
From one room to another a girl softly calls—
Softly, for one last examination is being held
For a few unlucky ones. The school
Is as it has been before many vacations.
But one thing is different. As a rule
Leaving is not so final; each one knows
That she will return when the holiday
Is over. Now tomorrow each
Will go her own separate way
And no longer be a student here.

June 3, 1947 . . .

The final rituals begin:
Closing chapel, the reading of "School Days,"
Recognition Day, the honors and awards,
Class Day, held as the last bright rays
Of the sun filter through the dell.
More hurrying and excitement. At last
The white garbed rows begin their slow procession—
Slow, in truth, but oh, it seems too fast!
Then, the diplomas—and the recession.
Weeping and laughing all at once,
The thirty-five are congratulated.

June 4, 1947 . . .

Silence throbs and echoes through the building;
The noisy bustling of a hundred girls is still.
For three long, lonely months it will be thus,
But then once more the halls will start to fill.
And Salem's story will begin again.

Alice Geitner

Last Will and Testament

State of North Carolina

County of Forsyth

City of Winston-Salem

To whom it may concern:

We, the class of nineteen hundred and forty-seven, being supposedly of sound mind and body and realizing the uncertainty of this life, do hereby publish and declare this to be our last will and testament.

ARTICLE I

To the faculty we leave our appreciation for their help and guidance during the year.

ARTICLE II

To the rising Senior Class we leave our wonderful privileges and honor study halls, hoping they will mean as much to them as they have meant to us.

ARTICLE III

Elizabeth Currie leaves her big city background to Sally Backenstoe.

Althea (Ish) CeKada bequeaths her curly hair to Nancy Bryan. Enough said.

Betty Crawford leaves her poetic talents to Carol Augur in hopes that the combination will make good verse.

Martha Funk leaves her fifty cent words to Mary Catherine Burton.

Natalie Goodman leaves her Florida suntan to Betty Stokes.

Jane Taylor bequeaths Wagner to all lovers of good music—and men.

Betty Burton leaves her sultry come hither look to Jeanette Joyner.

Lucy Frances Harper wills her femininity to Jean McRae.

Ora Lee Scott leaves her homemaking instincts to Lee Fleshman.

Peggy Thackston leaves several inches to Dora Barraza.

Lillian Johnstone leaves her 1968 G.O.P. campaign speeches to the whole school.

Eleanor Rose bequeaths her basketball whistle to Marilyn McDonald.

Elsie Shaw wills her masculine cartoons to Lucy Foard.

Mildred Matthews leaves her Kappa Sig key to—no, she changed her mind.

Lucy Adams bequeaths her Alabama accent to Bobbie McIntosh.

Betty Greer leaves her reliable income of mail to all those hopeful new girls.

Nancy Steelman wills Tyrone Power to Carma Lindsay.

Nancy Robinson leaves her attraction to sailboats and those who sail them to Peggy Swartz.

Julia Parker will keep her silver bracelets but leaves her big ears and brown eyes to Lucy Wright.

Douglas Rushton leaves the pictures of her brother to 2CS. Now fight for 'em.

Alice Geitner wills her long legs to Connie Neal.

Nancy Hunt leaves with best wishes her McCallie ring to Tappy Bruff.

Amy Watkins leaves her measured smile to Fay Sylvester.

Margaret (Corky) Stollings wills her art for jitterbugging to Phyllis Guigou.

Betty Stamey leaves Rutherfordton to anyone who can pronounce it.

Ann Johnson leaves her absent mindedness — especially at playing bridge — to Mary Alice Longcrier.

Anne Coleman leaves her fickleness concerning the opposite sex to Carol Shockey.

Barbara Ramsay wills her frankness to Joe Susong.

Becky Hayes leaves her bellbottom trousers and quietness to Betty Rankin.

Betty Broyhill wills her music ability to Ann Franklin.

Annie Frances Dalton leaves Jeter to anyone who can take him away.

Vicki Hamilton wills her ability to do anything to anyone who needs it.

Betty Read McIlwaine wills her sweet disposition to Emily Boyd who really doesn't need it.

Helen Stanley says she needs everything she has and won't part with a single item.

Anne English leaves her violent blushes to Ann Perry.

ARTICLE IV

We hereunto set our signatures and affix the seal on this, the third day of June, one thousand nine hundred and forty-seven.

(Signed) THE CLASS OF 1947

MARY A. WEAVER, *Principal*

LAURA SUMNER, *Sponsor*

Witnesses

NANCY HUNT

JULIA PARKER

Testators

Class Prophecy . . .

Spring, 1957—Although no one has ever noticed me, a little gremlin living in the rug of the Salem Academy entrance hall, I have been living there since the door to the new building was opened in 1930. Living underfoot as I do I know only a trampled life, but it is a life made interesting by the conversations I hear. (Of course I listen. Suppose you lived in a rug.) On this day in April the telegraph boy came to the door, and I listened with interest to the contents of the yellow message. One of the Salem girls, Alice Geitner, was opening on Broadway in a new play, *Alice-Sit-by-the-Fire*. It seemed only yesterday, although, if I remember correctly it was ten years ago, that Alice, whom her friends called Cissie, had opened in that same play on the Salem stage. Memories came back to me, and I decided that I needed to get out of that rug and try some new rug in New York for a while. After I had dusted myself off, I crawled into the back seat of Miss Weaver's car and settled down for a nice trip to the city.

Although I wasn't trampled upon on my way to New York, I was sat on; and, as a consequence, I didn't get too much sleep. Finally I crawled into the pocket of the car and stayed there until we arrived in New York. There I was so anxious to see Cissie (I always called the presidents of the classes by their familiar names) that I went immediately to the theater. Picking up a program in the lobby I read that Ora Lee Scott had designed the costumes for the play; another Salem girl's name was listed, too—Jane Taylor, who was in charge of make-up for the performance.

I slipped down into the rug in the aisle and made my way to a seat that would show me the celebrities. I almost fell out of the upholstery when I saw Senators Lil Johnstone and Peggy Thackston come in together. I had heard that they were not speaking since their debate in the Senate on the United States foreign policy. Ambassador Martha Funk and her secretary, Helen Stanley, came in. Both were finding the earth very earthy since they had just returned from Mars. Sitting in a box that I couldn't possibly reach through the crowd were three world headliners: Vicki Hamilton, the musician; Althea CeKada, a Powers model; and Dr. N. Goodman, surgeon for What-Ails-You. In the press box where John Mason Brown used to sit was Julia Parker. Mr. Brown was attending the inauguration of Amy Watkins as governor of Georgia.

At the rise of the curtain I decided that I would just go right up on the stage with Cissie and encourage her. I crawled into the soft curtain and found myself being pulled along until I could have spoken to Douglass Rushton, an experienced curtain puller. Behind stage I also found Fran Dalton. I strained my eyes to find the wedding ring on her finger but found only her Salem class ring. Hearing a stir out in the audience I jumped on the curtain again and saw Lucy Adams walking up and down the aisle. She was evidently

gathering material for her latest book on the psychological effects of color.

Picking up an invitation from the dressing table I read that Betty Crawford, wife of the manager of the Waldorf Astoria, was entertaining for the members of the class of 1947 after the play. When the play was over I jumped into the pocketbook of Eleanor Rose, who had left a secretarial job to marry her boss, and let her carry me to the hotel.

On the banquet table I saw familiar drawing on the placecards and I knew that Barbara Ramsay, an outstanding artist, was there. Since she hadn't made a card for me, I snuggled into my usual place in the rug. Bits of conversation drifted down to me . . . Nancy Hunt was on an island in the Pacific, living on monkey meat and raising grass for a livelihood . . . Corky Stollings had succeeded John L. Lewis as head of the miners . . . With Ringling Brothers Circus in Europe were Fish Johnson, an acrobat (who had recently recovered from a romance with a clown) and Elizabeth Currie, the human skeleton (her diet finally proved too much for her) . . . Nancy Robinson was making an exciting ship . . . around the world with her dashing husband . . . Ann English had become a washing machine agent . . . Miss Betty Stamey left her nursery in Rutherfordton to attend the play . . . she said that Betty Burton, due to her movie fame, was traveling incognito through Europe.

Wait! Who's that coming in late? Betty Greer and Nancy Steelman. Betty, now at the top of her chosen profession, pro football, had invited her former classmate, a famed correspondent in Berlin, to report on one of her beautiful games . . . I noticed that Elsie Shaw, the Metropolitan Opera star, seemed to be talking quite a bit; so I slipped down to that end of the table and found that Betty Read McIlwaine was just beginning her second great true story, *To Love Or Not* . . . It seems that Ann Coleman furnishes the real life episodes that take place in Betty's stories—occasionally Rebecca Hayes, now Mrs. Tom Moore, gives Betty Read an idea. Why is Rosie so amused? I think I'll slide down a bit more to hear . . . Poor Mil Matthews, who lives in Goldsboro with her family of seven boys, is unable to be present because of the illness of one of the younger members . . . I just heard Lucy Harper, the noted harpist, tell Rosie that she was giving up her career to marry Charles. Such is life! My life! Although the future always brings the fulfillment of many wonderful things for Salem girls, the only future I know is covered by the rug in Salem entrance hall. There I belong and there I made my way back from New York, so that I could snuggle once more in the threads of its life and listen, listen, listen.

ELSIE SHAW

LUCY ADAMS, Prophets

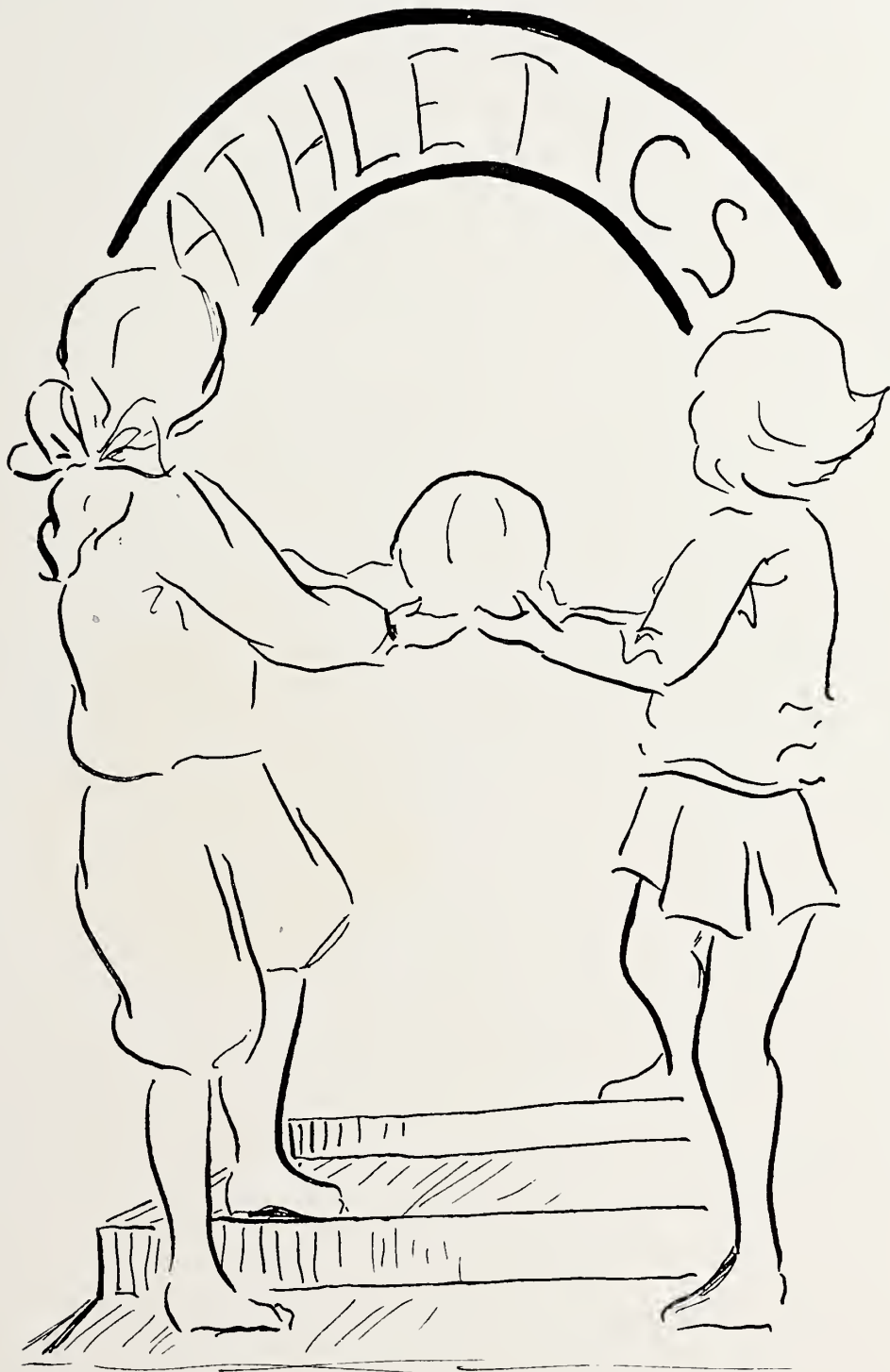



BETTY GREER AND ELIZABETH CURRIE

Sports

Sports hold a favorite spot in the heart of every Salem girl. Each year there is a division of the student body into two rival teams, the Purples and Golds. Stiff competition is given by both teams as they contend for the silver cup presented on Recognition Day at the end of the year.

Heads of Teams

Head of Purples.....BETTY GREER
Head of Golds.....ELIZABETH CURRIE

THE WORKSHOP



THE COACH RESTS



WORKING AT PLAY





Heads of Sports

Hockey
NANCY BRYAN

Individual Sports
MARILYN McDONALD

Soccer
ELSIE SHAW

Speedball
LILLIAN JOHNSTONE

Softball
ANN JOHNSON

Hiking
TAPPY BRUFF

Riding
JEAN McRAE

Tennis
BETTY RANKIN

Volley Ball
NANCY HUNT

Basketball
ELEANOR ROSE





SOCCER OR FOOTBALL?

Hockey Varsity

Nancy Bryan
 Fran Dalton
 Lee Fleshman
 Carol Keith
 Marilyn McDonald
 Jean McRae
 Nancy Robinson
 Eleanor Rose
 Mary Elizabeth Smith
 Shirley Smith
 Betty Stamey

Purple Team

First row, left to right: Greer, Rankin, McIlwaine, Sylvester, Rushton, Steelman, Matthews, Hunt, Shockey.

Second row: Kester, A., English, Page, Couch, Franklin, Swartz, Funk, Longcrier, Wright, P., Perry, McIntosh.

Third row: Fleshman, Kester, J., Babalis, Scholl, Keith, Wright, L., Robinson, Smith, S., Tucker, Foard.

Back row: Boyd, Hayes, Kelley, Thackston, Taylor, Coleman, Stokes, Crawford, Parker, Smith, M. L., CeKada, Stollings.



Soccer Varsity

Elizabeth Currie
Sue Fields
Betty Greer
Nancy Hunt
Betty Rankin
Adrian Rice
Douglass Rushton
Elsie Shaw
Carol Shockey
Fay Sylvester
Pamela Wright



WAITING FOR ADVICE

Gold Team

Front row, left to right: Priestley, Fields, Augur, Blum, Bassett, Currie, E., Burton, M., Borders, Gray, Susong.

Second row: Baumann, Bruff, Bryan, Lindsay, Backenstoe, Lassiter, Shaw, Stanley, Currie, K., Stamey, Adams.

Third row: Siler, Burton, P., Watkins, Scott, McDonald, Glaze, Neal, McRae, Broyhill, Hale.

Fourth Row: Banbalis, Rice, Denny, Rose, Johnson, Harper, L., Allison, Margolis, Thomas, Harper, M.



*Let us think upon it, ponder it well,
Let it sink into the inmost recesses of our heart.
Remember, oh, let us remember . . .*

“Song in the Wilderness” by PAUL GREEN











Compliments of

FRANK L. BLUM
and
COMPANY

GUILD HOUSE

Fourth at Spruce
Winston-Salem, North Carolina

COMPLIMENTS

of ,

STANLEY FURNITURE COMPANY

Incorporated

Stanelytown, Virginia

Makers of Bedroom and Dining Room Furniture

Welfare's Drug Store is the place

Serving Salem Academy
Girls for 34 years

The Ideal

Winston-Salem's Predominating and
Finest Department Store

YOU'RE ALWAYS WELCOME

VOGLER SERVICE

FUNERAL DIRECTORS
AMBULANCE

Dependable for More Than 89 Years
Dial 6101

You will find the
newest in Young Men's
College styles at our store

411 North Cherry Street

Norman Stockton, Inc.

Chatham
makes good
blankets!

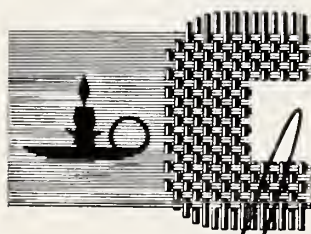

HATHAM

Blankets

Chatham Manufacturing Co., Elkin, N. C.

COMPLIMENTS

of the

Anchor Company

COMPLIMENTS

of the

FRANK A. STITH
COMPANY

Reznick's

Jewelry and Musical Instruments

Dial 2-1443 440 N. LIBETY ST.
Winston-Salem, N. C.

COMPLIMENTS
of
**KESTER MACHINERY
COMPANY**



Compliments of
**S. GALESKI
Optical Company**

Efird's Department Store
430-34 North Trade Street
Winston-Salem, North Carolina
Quality Merchandise at Popular Prices

HINES
College Shoes
West Fourth Street
Winston-Salem, North Carolina

COMPLIMENTS
of
COHEN'S

Compliments of
**BRODT-SEPARK
Music Company**
Winston-Salem, North Carolina

Artists and Signwriters Supplies
Artist Oil Color Sets
Artist Brushes — Watercolors — Crayons
Rogers Paint Products, Inc.
Phone 2-1149
313 N. Main Street Winston-Salem

EXPERIENCE IS THE BEST TEACHER!

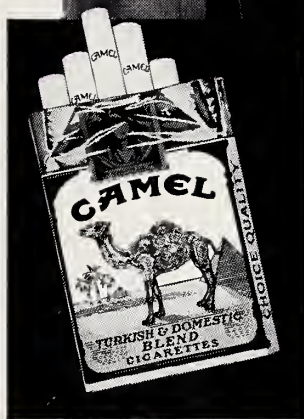

EXPERIENCE TAUGHT MILLIONS THE DIFFERENCES IN CIGARETTE QUALITY!

R. J. Reynolds Tobacco Company
Winston-Salem, N. C.

Result: *Many millions more people found that they liked Camels best.*

Your "T-Zone"
will tell you...

T for Taste...

T for Throat...

That's your proving
ground for any cigarette.
See if Camels don't
suit your "T-Zone"
to a T.



IT'S ONLY a memory now, the war cigarette shortage. But it was during that shortage that people found themselves comparing brands whether they intended to or not.

And millions more people found that the rich, full flavor of Camel's superb blend of choice tobaccos suited their Taste to a "T." And that their Throats welcomed the kind of cool mildness Camels deliver.

Thus the demand for Camels grew so great that today more people are smoking Camels than ever before. But, no matter how great the demand, this you can be sure of:

We don't tamper with Camel quality. Only choice tobaccos, properly aged, and blended in the time-honored Camel way, are used in Camels.

According to a recent Nationwide survey:
MORE DOCTORS SMOKE CAMELS
than any other cigarette

When three independent research organizations asked 113,597 doctors — What cigarette do you smoke, Doctor? — the brand named most was Camel!

nature

gave you

seamless

legs

Hanes

gives you

seamless

nylons

MORRISETT CO., INC.

Gaining and Retaining
Your Good Will by
Deserving It

"Gifts from Kappi make them happy"

Kappi's Jewelers

433 N. LIBERTY ST. WINSTON-SALEM, N. C.

COMPLIMENTS

of

SPEARS

The Jewelry Store Everybody Knows

TOMMY BLUM SHELL SERVICE

Fifth and Marshall Streets

Phone 2-1452

KELLY TIRES — PARKING

D. G. CRAVEN CO.

MISSES and JUNIOR DRESSES

Winston-Salem, North Carolina

COMPLIMENTS

of

CAVALIER GRILL

COMPLIMENTS

of

BOBBITT'S PHARMACY

BELK-STEVENS CO.

"She Has Better Values"

COMPLIMENTS

of

McPhail

COMPLIMENTS

of

DR. PEPPER BOTTLING COMPANY

COMPLIMENTS
of
DALTON BROTHERS

Clothiers for Men and Women

Forest City, North Carolina
Rutherfordton, North Carolina

**MOTHER AND DAUGHTER
STORE**

FASHIONS FOR THE
JUNIOR MISS

310 N. Liberty St. "On the Square"

MONTALDO'S

*Congratulations and Best Wishes
to the Class of 1947*

Having you in the shop during your school days
has been a pleasure
and we are looking forward to seeing you
in the future.

Salem Wedgwood China

A most appropriate gift for Weddings, Graduation, Birthdays or Anniversaries. Especially so, as you may now secure cups and saucers, cream pitchers, sugar bowls and tea-pots matching the plates. Colors: blue, pink, mulberry, green and sepia. Prices on request.

A New Shipment Has Just Been Received from England

SALEM BOOK STORE

Winston-Salem, N. C.

INSURANCE DEPARTMENT

Wachovia Bank & Trust Company

All forms of Insurance and bonds

Telephone 8181

COMPLIMENTS

of

SELECTED DAIRIES
INC.
WINSTON-SALEM

"There is a difference"

1865

1947

82 YEARS

W. T. VOGLER & SON
JEWELERS & SILVERSMITHS

Winston-Salem, N. C.

UNUSUAL GIFTS

FOR

Graduation, Birthdays, Hostess, Weddings
All Occasions

Arden Farm Store

Opposite Salem Square

"Fine Equipment

For Your Pleasures"

BOCOCK-STROUD
Company

"Come in and Browse"

COMPLIMENTS

of

CAROLINA THEATER

COMPLIMENTS

of

A FRIEND



WOODROW WILSON

PHOTOGRAPHER

ON YOUR

175

Anniversary

*We congratulate you
and thank you for
the privilege of again
making the plates
for your annual*

M. Prongay



PIEDMONT ENGRAVING COMPANY

PHOTO-ENGRAVERS

WINSTON-SALEM, N.C.



three costumes
modeled by Miss Althea Ce Kada

Soosnik's



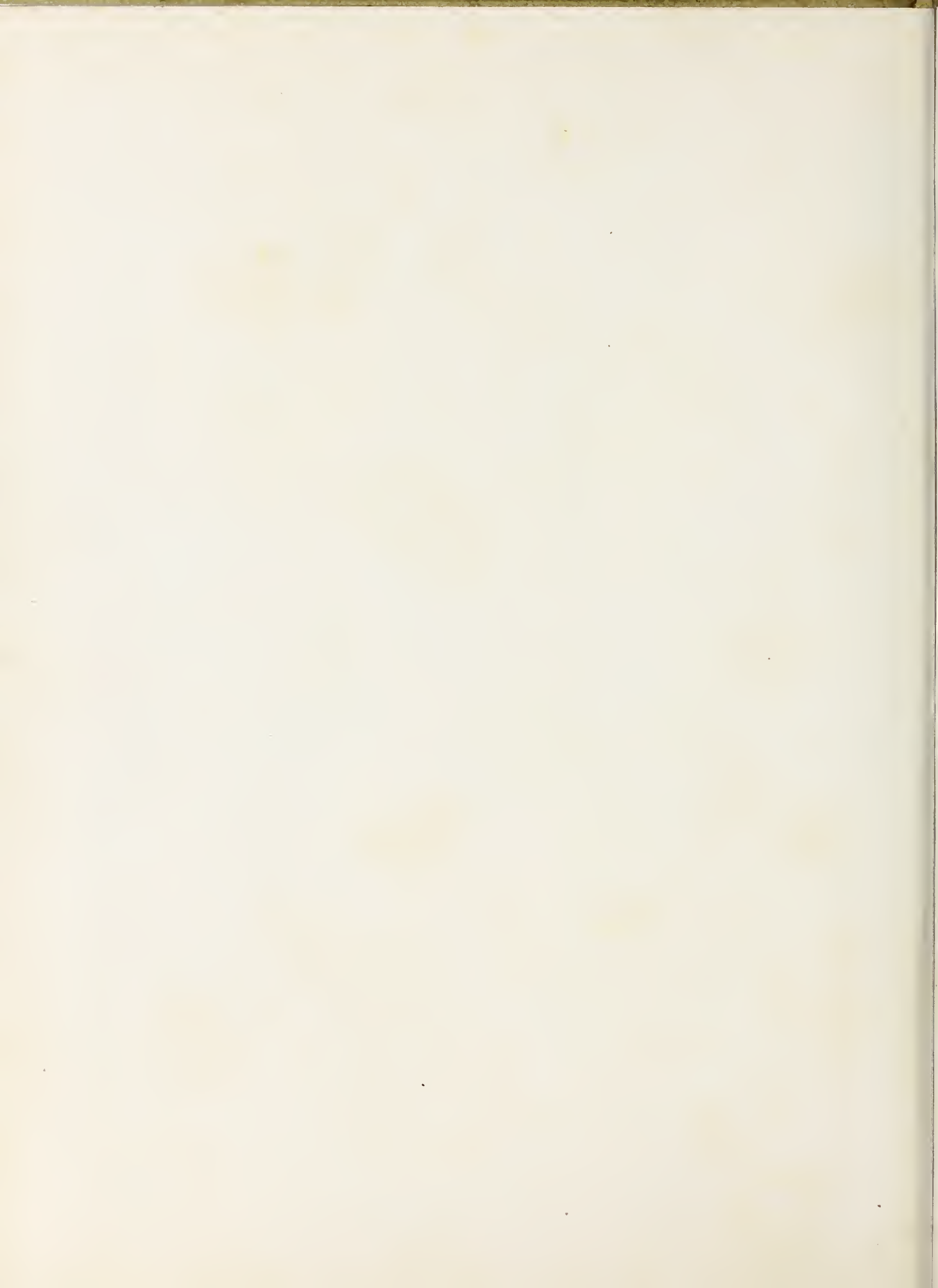

SALEM ACADEMY & COLLEGE

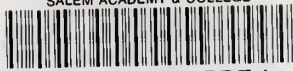

0 2960 0218527 4

