

SALEM COLLEGE
LIBRARY



Digitized by the Internet Archive
in 2013

<http://archive.org/details/quillpen19481948sale>

The Quill Pen

Presented by the Students of
S A L E M A C A D E M Y
Winston-Salem, North Carolina



1948

SALEM COLLEGE LIBRARY
Winston-Salem, North Carolina

*A*LICE was beginning to get very tired of sitting on the bank and of having nothing to do; once or twice she had peeped into the picture book lying by her side, but it had no pictures or conversation in it, “and what is the use of a book,” thought Alice, “without pictures or conversations.”

From “Alice-in-Wonderland”

by Lewis Carroll



In Dedication . . .

The members of the Quill Pen Staff of 1948 in appreciation and love dedicate this annual to our principal, Miss Mary A. Weaver, who tirelessly and unselfishly has dedicated so much of her time to the needs and guidance of her Salem girls. She has helped us not only with our academic problems, but also with the many problems that go hand in hand with growing up. No matter what we undertake, we know Miss Weaver is behind us and is counting on us to do our best. She is interested in each one of us, in what we do, and in what we are; and every girl who comes to Salem is a little better for having known her.



Miss Mary A. Weaver

Administration . . .



HOWARD E. RONDTHALER

President

Ph.D., L.L.D., University of North Carolina;
B.D., M.A., D.D., Moravian Theological Sem-
inary.

DAVID WEINLAND
Assistant to the President

B.A., Moravian College; B.D., Duke University;
Harvard University.

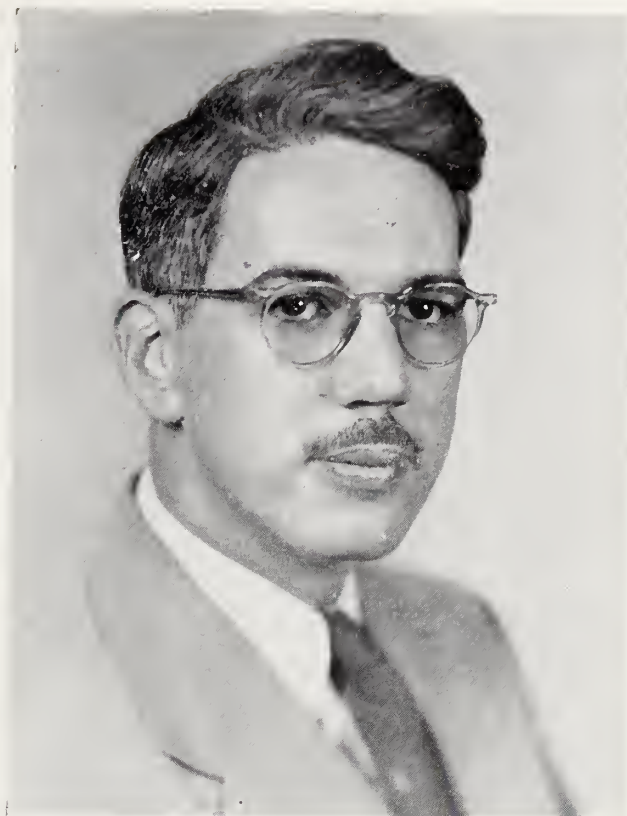

MARY A. WEAVER
Principal

A.B., Randolph-Macon Woman's College;
M.A., Columbia University; University of Wis-
consin; Harvard University.



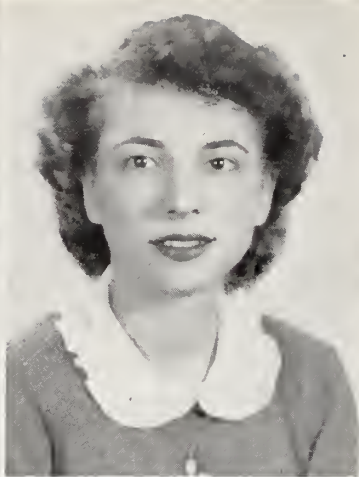

Faculty

PRISCILLA BAILEY
History

B.A., Smith College; M.A., Harvard University.

LAURA ELIZABETH BLAND
Latin

B.A., Salem College; M.A., University of North Carolina

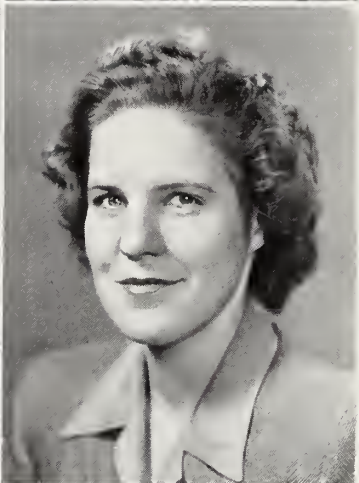

MRS. HELEN HOLLAND CONLEY
Chaperone

DOROTHY GUETH
Physical Education

B.S., Woman's College of the University of North Carolina



KATHERINE RUSSEL HARWOOD
Dietitian
New York Institute of Dietetics

MARY McCOY HODGES
Assistant Dean
Montreat College



EVELYN HUBBARD
Dean of Residence

B.A., Barnard College; M.A., Teachers College; Columbia University

MRS. LUCIA C. KARNES
Librarian

B.S., Georgia State College for Women; M.A., Emory University; Emory University Law School; Columbia University

Faculty

DORIS LEACH

Dramatics, English

B.A., Woman's College of the University of
North Carolina; University of North Carolina



MRS. VIOLET R. LEE

Secretary to the Principal

JEAN MISH

Science, Home Economics

B.S., Madison College



ELSIE NUNN

Mathematics

B.A., Woman's College of the University of
North Carolina; University of North Carolina

GERALDINE ELIZABETH RICE

French, Spanish

B.A. Clark University



LAURA SUMNER

English

B.A., Woman's College of the University of
North Carolina; M.A., Smith College; Uni-
versity of North Carolina

ALICE W. WELLS

Latin

B.A., Belhaven College; M.A., University of
Mississippi



HAZEL D. WHEELER

Art

B.S., Boston University; Vesper School of Art;
Chicago Institute of Art; Harvard University





Seniors . . .



Left to Right: HARRIS, BRYAN, MARGOLIS and PANNILL

Senior Class Officers

<i>President</i>	NANCY BRYAN
<i>Vice-President</i>	PAT PANNILL
<i>Secretary</i>	ANN HARRIS
<i>Treasurer</i>	BARBARA MARGOLIS
<i>Sponsor</i>	MISS LAURA SUMNER

Seniors

CAROL AUGUR Norris, Tennessee

"Music resembles poetry; in each
Are nameless graces which no
methods teach,
And which a master-hand alone
can reach."

Speedball Varsity, 3; Soccer Varsity, 4; Scribbler's Club, 2, 3, 4; Secretary of Scribbler's Club, 2; Vice-President of Scribbler's Club, 3; President of Scribbler's Club, 4; Assistant Art Editor of Quill Pen, 3; Art Editor, 4; Post War Council, 2; Dramatic Club, 2, 3, 4.



SALLY BACKENSTOE Emmaus, Penn.

"A face with gladness overspread!
Soft smiles by human kindness bred!"

President of Dramatic Club, 4; Duck Inn, 4; W. S. S. F., 3; Spiritual Steering Wheel, 4; Glee Club, 2, 3, 4; Dramatic Club, 2, 3, 4; President's Council, 4.

LUCY BAUMANN Knoxville, Tenn.

"I loved you 'ere I knew you; know you now,
And having known you, love you better still."

Student Council, 2, 4; Academic Marshall, 2; Glee Club, 2, 3, 4; Dramatic Club, 2, 3, 4; President's Council, 3; Chairman, W. S. S. F., 3; French Club, 4; Vice-President of Junior Class, 3.

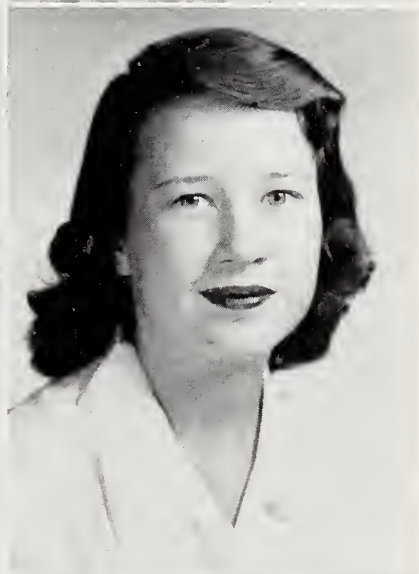

MARY HELEN BRUFF, "TAPPY"
Knoxville, Tenn.

"I know a way to cure the blues
As sure as anything:
Turn on the bath tub water hard
And then get in and sing."

Head of Golds, 4; Glee Club, 2, 3, 4; Dramatic Club, 2, 3, 4; Secretary of Junior Class; Secretary of Dramatic Club, 4; President's Council, 4; Athletic Board, 3; Academic Marshall, 3.

NANCY BRYAN Greensboro, N. C.

"To those who know thee not, no words can paint!
And those who know thee, know all words are faint!"

President of Senior Class; Treasurer of Sophomore Class; Chairman of Social Committee, 3; Post-War Council, 1; Glee Club, 1, 2, 3, 4; Dramatic Club, 1, 2, 3, 4; President's Council, 3, 4; Athletic Board, 2, 3; French Club, 4; Speedball Varsity, 1; Basketball Varsity, 2; Softball Varsity, 1, 2, 3, 4; Hockey Varsity, 2, 3, 4.

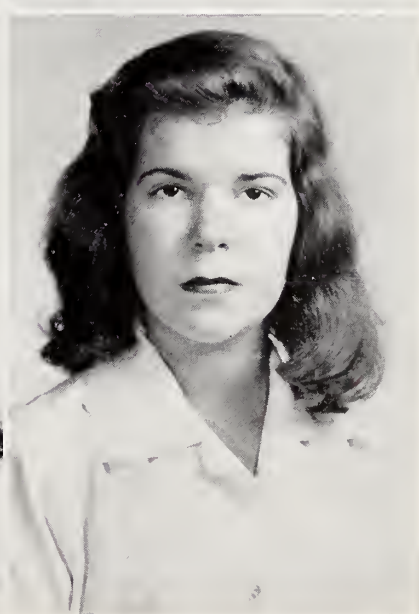

LYNN CHAPIN Greenwich, Conn.

"Details blind me to my life
I'm simply living in a maze,
I'm busied so with this and that
I hardly see myself for days."

Dramatics Club, 2; Scribbler's Club, 2, 4; Glee Club, 2, 4; Secretary of Sophomore Class; Secretary of Freshman Class.

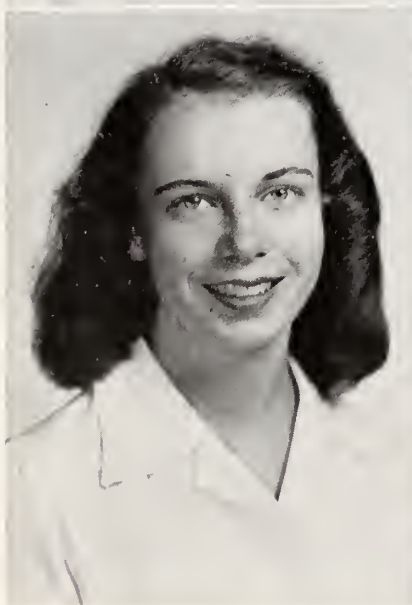

Seniors

KATHERINE McIVER CURRIE, "KITTY"
Carthage, N. C.

"Oh, slow to smite and swift to spare,
Gentle and merciful and just!"

Glee Club, 3, 4; Dramatic Club, 4; S. S. W., 4;
Honor Council, 3; President of Junior Class;
Head of Duck Inn, 4.

MARTHA DENNY. Roseboro, N. C.

"Soft is the music that would charm forever."

S. S. W., 3; Glee Club, 3, 4; Vice-President of
Glee Club, 3; President of Glee Club, 4; W. S. S.
F., 3; French Club, 4; Dramatic Club, 4; Presi-
dent's Council, 4; Main part in Operetta, 3, 4.

BARBARA FISHER. Concord, N. C.

"Great persons are able to do great kindnesses."

Glee Club, 4; Dramatic Club, 4; French
Club, 4; S. S. W., 4; Quill Pen, 4; Operetta, 4.

NANCY LEE FLESHMAN. Bassett, Va.

"True kindness just comes
From keeping in mind,
In our dealings with men
That we're all of a kind."

Principal part in Play, 4; Main Part in Oper-
etta, 4; S. S. W., 4; Glee Club, 2, 3, 4; Vice-
President of French Club, 4; Lieture Com-
mittee, 3; Hockey Varsity, 4; Dance Com-
mittee, 4.

LUCY FOARD. Lenoir, N. C.

"She was good as she was fair,
None - none on earth above her!
As pure in thought as angels are,
To know her was to love her."

Chairman of Red Cross, 3; President of
S. S. W., 4; S. S. W., 3; Editor of Quill Pencil,
3; Dramatic Club, 4; Glee Club, 3, 4; Quill
Pen, 3; Honor Council, 4; French Club, 4.

MARIA FRANKLIN. La Grange, Tenn.

"Look on this form - where humour, quaint and sly,
Dimples the cheek, and points the beaming eye:
Where gay invention seems to boast its wiles
In amorous hints and half-triumphant smiles."

Red Cross, 4; Duck Inn, 4; Glee Club, 4.

Seniors

PHYLLIS GUIGOU Valdese, N. C.

"Her air, her manner, all who saw admired,
Courteous, . . . and gentle, though relived:
The joy of youth and health her eyes display'd
And ease of heart her every look convey'd."

Glee Club, 4; Dramatic Club, 3, 4; French Club, 4; Scribbler's Club, 3, 4; S. S. W., 4.

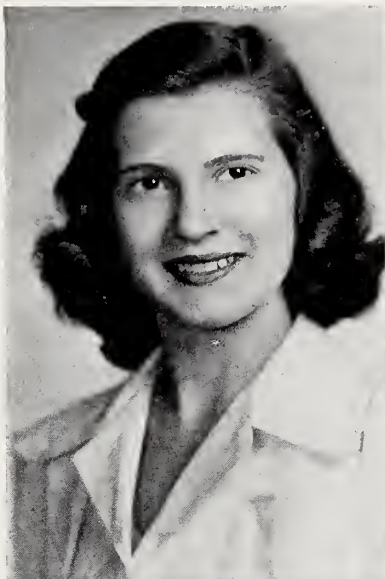

NANCY HALE Morristown, Tenn.

"My sword is strength, my spear is song,
With these upon a stubborn field
I challenge Falsehood, Fear, and Wrong;
But Laughter is my shield."

Quill Pen, 3; Dramatic Club, 3, 4; Student Council, 4; Soccer Varsity, 4; Red Cross, 3; Editor Handbook, 4.

MARTHA ANNE HARPER

Snow Hill, N. C.

"Her very frowns are fairer far,
Than smiles of other maidens are."

Glee Club, 2, 4; Quill Pen, 3, 4; Duck Inn Staff, 4; Dramatic Club, 2, 3, 4; Athletic Board, 4; Assistant Editor Quill Pen, 4. Treasurer of Glee Club, 4.

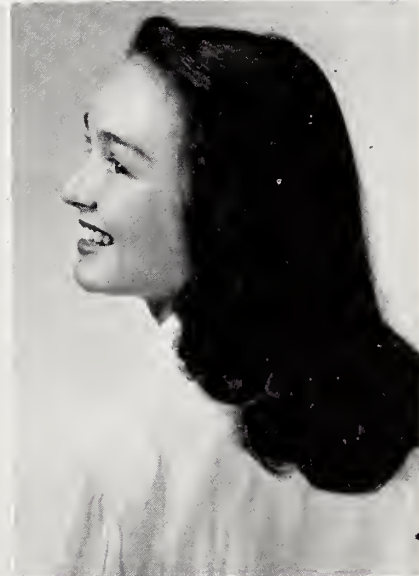
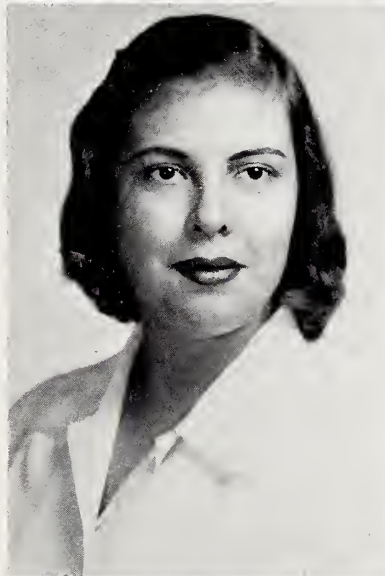

ANN HARRIS Elkin, N. C.

" . . . the kind of face
Where ghosts of many smiles
Have left a gentle trace."

Dramatic Club, 4; Secretary Senior Class, 4; Lead in Play, 4; Dance Committee, 4; Athletic Board, 4.

JEANETTE JOYNER Asheville, N. C.

"She walks - the lady of my delight - a shepherdess of sheep.
Her flocks are thoughts, She keeps them white;
She guards them from the steep."

S. S. W., 2, 3; Vice-President, 4; Glee Club, 3, 4; Dramatics Club, 4; Red Cross, 3; Duck Inn, 2.



BETTY LASSITER Winston-Salem, N. C.

"When she had passed, it seemed like the ceasing of exquisite music."

Dramatic Club, 1, 2, 3, 4; Board of Directors Dramatic Club, 1, 2, 4; Glee Club, 1, 2, 3, 4; Main Part in Operetta, 3, 4; Scribbler's Club, 2, 3, 4; Secretary of Scribblers' Club, 3; Quill Pen Staff, 2, 3, 4; Assistant Editor of Quill Pen, 2; Editor of Quill Pen, 4; Student Council, 3; Honor Council, 3; Dance Committee, 4; Committee Chairman, 2, 3; Presidents' Council, 4; French Club, 4; Choir, 4.

Seniors

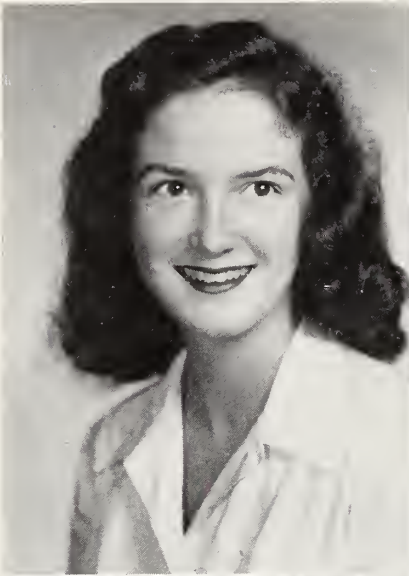

CARMA LINDSAY Draper, N. C.

"But to see her was to love her,
Love but her and love forever."

Principal Play, 1, 2, 3, 4; Honor Council, 1, 2, 3, 4; President of Sophomore Class, 2; Hockey Varsity, 2, 4; Glee Club, 2, 3, 4; Board of Directors Dramatic Club, 1, 2, 3, 4; President Dramatic Club, 3; President Student Body, 4; President of President Council, 4; Student Director of Play, 4; President's Council, 2, 3, 4.



BARBARA MARGOLIS . . Williamston, N. C.

"Although my way seems hard
I'll waste no strength in crying
For no one ever failed
Unless he gave up trying."

Head of Chaperone Fund, 3; Duck Inn Staff, 3, 4; Dramatic Club, 3, 4; Soccer Varsity, 4; Speedball Varsity, 4; Glee Club, 4; Treasurer of Senior Class.



ANITA MARTIN Fort Pierce, Fla.

"Behold me, I am worthy of thy loving, for I love thee!"

Scribbler's Club, 4; Quill Pen Staff, 4; Dramatic Club, 4.

PAT PANNILL Martinsville, Va.

" . . . Your tongue's sweet air
More tuneable than lark to shepherd's ear."

Dramatic Club, 4; Vice-President Senior Class; Vice-President Glee Club, 4; Chairman of Dance Committee, 4; Treasurer of French Club, 4; Chairman of W. S. S. F., 4; Main Part in play, 4; Main Part in Operetta, 4; Choir, 4; Duck Inn Staff, 4.

MARY LOU PRIESTLEY
Madison, W. Va.

"I feel so thrillingly alive
And filled with vim and glee."

S. S. W., 2; Student Council, 3, 4; Senior Counselor, 4; Soccer Varsity, 4; Glee Club, 2, 3, 4; Dramatics Club, 2, 3

Seniors

BETTY RANKIN.....Knoxville, Tenn.

"He saw her charming, but he saw not half
The charms her downcast modesty concealed."

Treasurer of Junior Class; Head of Social Committee, 4; Athletic Board, 3, 4; Scribbler's Club, 3, 4; Dramatics Club, 3, 4; Vice-President of Dramatic Club, 3, 4; Dance Committee, 4.



CAROL SHOCKEY.....Lexington, N. C.

"My heart is ever at your service."

Glee Club, 2, 3, 4; Dramatics Club, 2, 3, 4; Athletic Board, 4; Soccer Varsity, 3, 4.



SHIRLEY SMITH.....Albermarle, N. C.

"Every little daisy in the grass
Did look up and smile to see me pass."

Glee Club, 3, 4; Head of Purples, 4; Varsity Hockey, 2, 3; President's Council, 4; Basketball Varsity, 4.



JOSEPHINE SUSONG.....Greenville, Tenn.

"... Beautiful as sweet!
And young as beautiful! and soft as young!
And gay as soft! and innocent as gay."

S. S. W., 3; Glee Club, 3, 4; Student Council, 4; Chairman of Committee Heads, 4; Head of Good Will Committee, 3; Junior Representative on Student Council, 3; French Club, 4; Honor Council President, 4; President's Council, 4.

MARGURITE F. SWARTZ

South Norwalk, Conn.

"She moves a goddess,
and she looks a queen."

Duck Inn, 4; Red Cross, 4; Glee Club, 4; Dramatic Club, 3, 4; Dance Committee, 4.

Juniors . . .



Left to right: LONGCRIER, L. WRIGHT, KELLY, and HAMER

Junior Class Officers

<i>President</i>	LUCY WRIGHT
<i>Vice-President</i>	MARY JO KELLEY
<i>Secretary</i>	GWENDOLYN HAMER
<i>Treasurer</i>	MARY ALICE LONGCRIER
<i>Sponsor</i>	MISS DOROTHY GUETH

Juniors

EMILY BLUM
2728 Forest Drive, Winston-Salem, N. C.

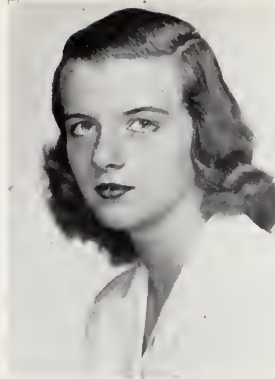

PEGGY BURNETT
Weirsdale, Fla.

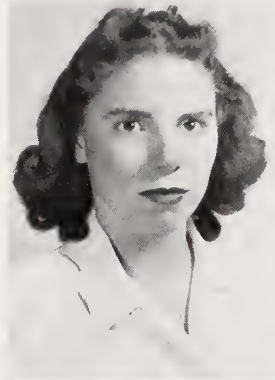

LAVONE BURTON
1911 Honaker Ave., Princeton, W. Va.

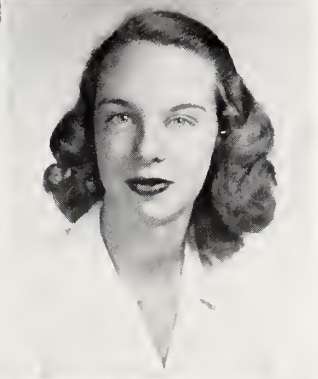
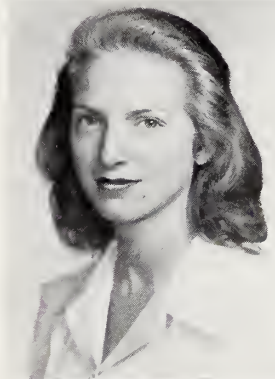

SALLY COUCH
Rocky Ridge Road, Chapel Hill, N. C.

ELEANOR DUNBAR
Damascus, Va.

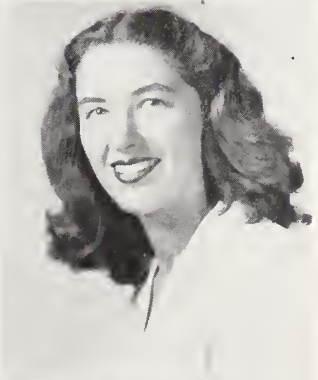
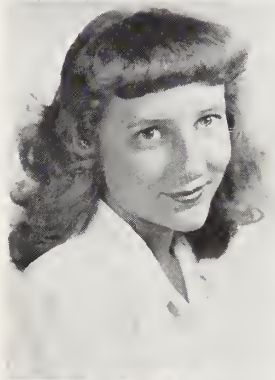

ELEANOR FIELD
32 Buena Vista Road, Biltmore, N. C.

ANN FRANKLIN
1141 Langanore Place, Charlotte, N. C.

PAT GROOME
203 Edgedale Drive, High Point, N. C.

GWEN HAMER
Lenior, N. C.

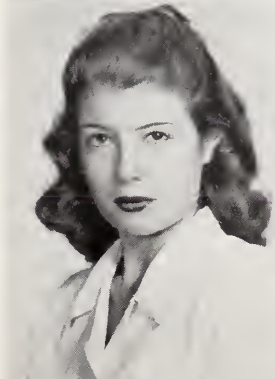

THERESA HEDRICK
318 E. College Ave., Lenior, N. C.



Juniors

MARY JANE HUTCHENS
Greenwood Drive, High Point, N. C.



PAT KAVANAGH
Lenior City, Tenn.



MARY JO KELLEY
912 Overbrook Ave., Winston-Salem, N. C.

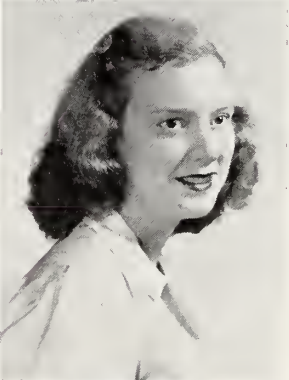

MARY ALICE LONGCRIER
Saxapahaw, N. C.



MARILYN McDONALD
Box 296, Logan, W. Va.

BOBBIE McINTOSH
Welsh Rd., R.F.D., Huntington Valley, Pa.

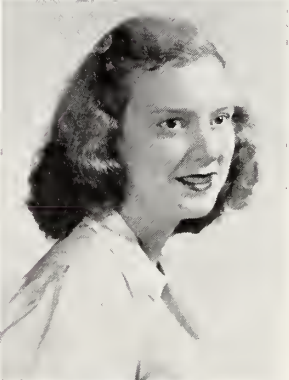
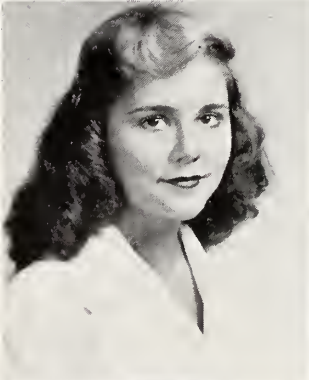

MARION MACHESNEY
391 Kimberly Ave., Asheville, N. C.

ANNE MILLER
E. Main St., Lincolnton, N. C.



MARTHA NORTON
Gaffney, S. C.

MARY ELLA O'DAY
2404 Forest Drive, Winston-Salem, N. C.

Juniors

BETTIE SCHIFFMAN
620 Woodland Dr., Greensboro, N. C.



REBECCA SCHOLL
739 Providence Rd., Charlotte, N. C.



CAROLINE SILER
Lyons Bend Rd., Knoxville, Tenn.

MARY LIB SMITH
8 White Oak Rd., Biltmore Forest,
Asheville, N. C.

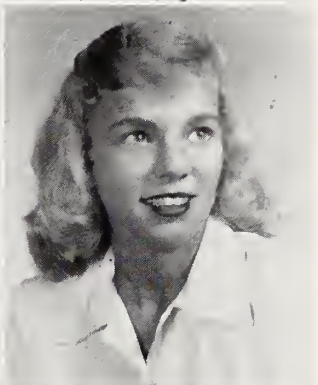

FAY SYLVESTER
Richland, N. C.

SARA TULLOCH
1842 Virginia Rd., Winston-Salem, N. C.

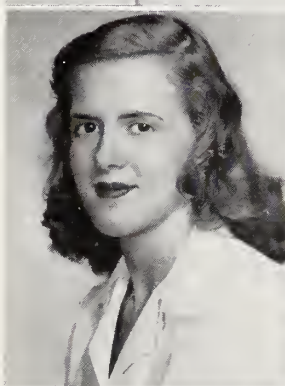

BILLIE STOCKS TURNER
Pennrose Park, Reidsville, N. C.

LUCY WRIGHT
Martsville, Tenn.

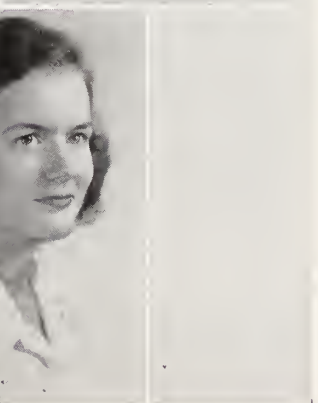

PAMELA WRIGHT
Bunker Hill, Cranbury, N. J.

Sophomores . . .



Left to right: VAN ZANDT, BURTON, RODDY, ASHE

Sophomore Class Officers

<i>President</i>	CAROLINE VAN ZANDT
<i>Vice-President</i>	MARY KATHRYN BURTON
<i>Secretary</i>	MARY ELLEN RODDY
<i>Treasurer</i>	CLARA ASHE
<i>Sponsor</i>	MISS GERALDINE RICE

Sophomores

BETTIE ALLISON
318 Davie Ave., Statesville, N. C.

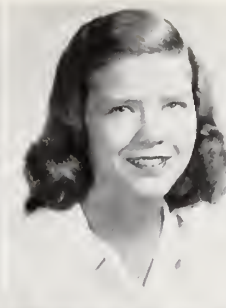

CLARA ASHE
Westmoreland Heights, Knoxville, Tenn.

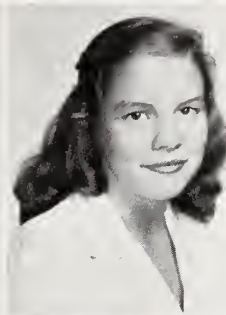
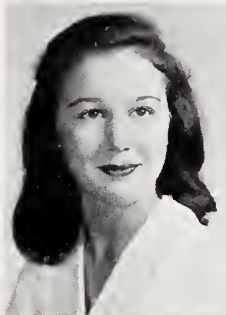

NANCY BARNHARDT
1512 Queens Road, Charlotte, N. C.

JEAN BORDERS
201 Bessemer Ave., Greensboro, N. C.

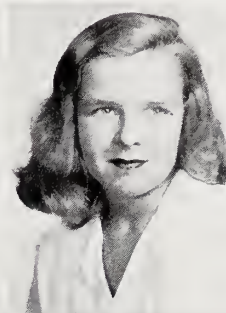
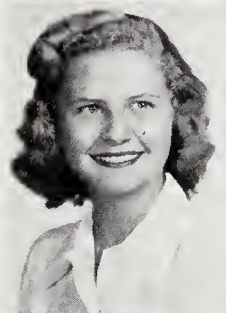

MARY KATHRYN BURTON
1224 Langhorne Rd., Lynchburg, Va.

DOROTHY CARTER
105 Sunset Drive, Greensboro, N. C.

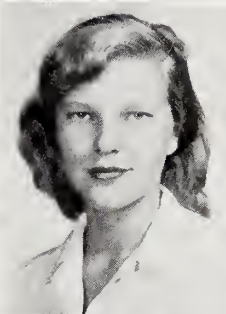

PEGGY CRUM
Sunset View, Marysville, Tenn.

MOLLIE DAVIS
416 University Blvd., Daytona Beach, Fla.

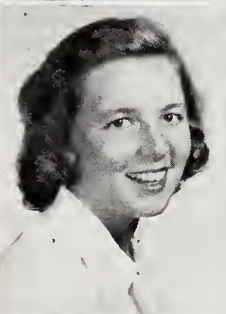

COLIN DOUGHERTY
Jomandowa Lane, Forest Heights,
Knoxville, Tenn.

SUE FIELDS
Amherstdale, W. Va.

JOAN GIRARD
2000 Westview Drive, Winston-Salem, N. C.

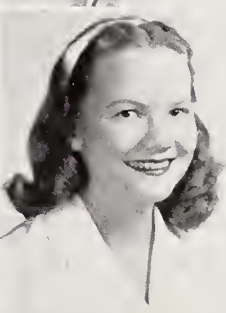

AURELIA GRAY
138 N. Cherry Street, Winston-Salem, N. C.



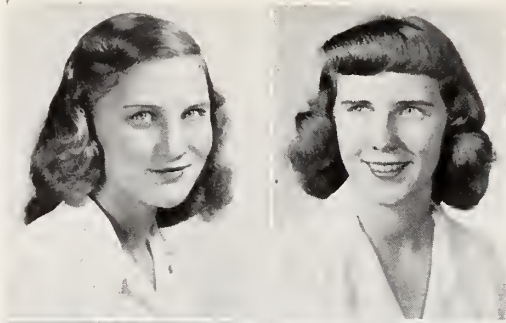

Sophomores

TEENA GREER
Fort Hill, Loudon, Tenn.

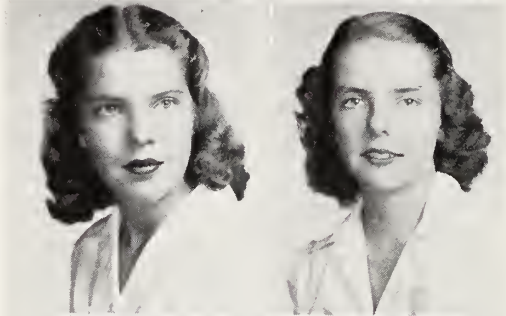

CAROLE KEITH
1603 Carlisle Rd., Greensboro, N. C.

JULIA KESTER
2614 Country Club Rd., Winston-Salem, N. C.

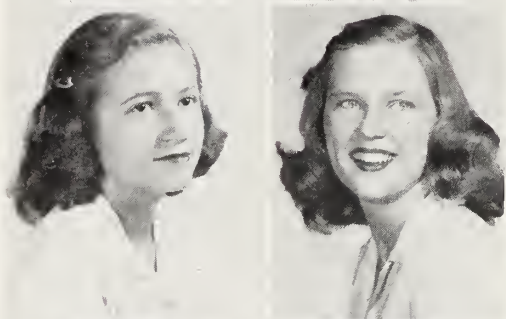

CONNIE NEAL
1918 Pinewood Circle, Charlotte, N. C.

SARAH GERTRUDE PAGE
218 Hillcrest Drive, High Point, N. C.

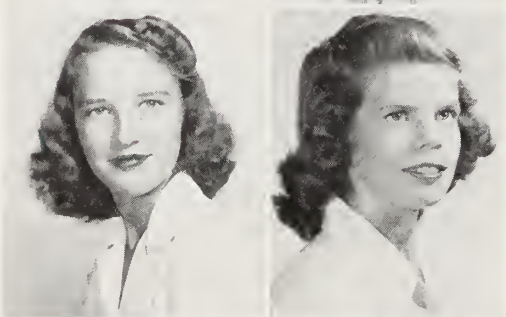

MARGARET RANDOLPH
Westview Drive, Winston-Salem, N. C.

MARY REYNOLDS
221 Club Park Road, Winston-Salem, N. C.

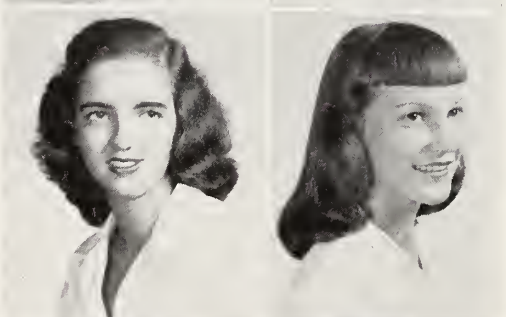

ELLEN RODDY
Westmoreland Heights, Knoxville, Tenn.

NORA JANE RUMPH
37 Haynsworth St., Sumter, S. C.

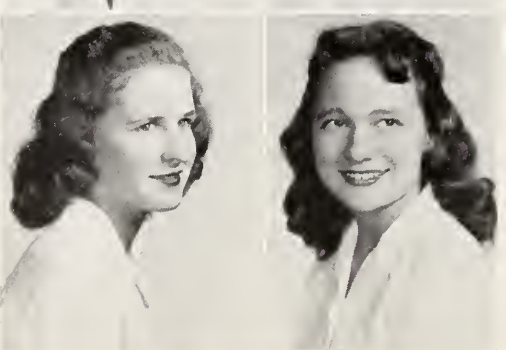

DOROTHY SAUNDERS
Robbins, N. C.

NANCY TUCKER
3506 Luther St., Winston-Salem, N. C.

CAROLINE VAN ZANDT
656 13th Ave., Huntington, W. Va.

Freshmen . . .



Left to right: HINES, WALLACE, and CHRISTIAN

Freshmen Class Officers

<i>President</i>	SUSAN WALLACE
<i>Vice-President</i>	MARION HINES
<i>Secretary and Treasurer</i>	ELIZABETH CHRISTIAN
<i>Sponsor</i>	MISS PRISCILLA BAILEY



Freshmen

MARY BAMBALIS
920 Lynwood Ave., Winston-Salem, N. C.

ROXANN BASSETT
Bassett, Va.

SALLY ANN BLOCK
3652 Kingstor Pike, Knoxville, Tenn.

ELIZABETH CHRISTIAN
1545 Langhorne Road, Lynchburg, Va.

SARA GRIFFITH
301 Cherokee Blvd., Knoxville 16, Tenn.

MARTHA HARDY
Hartsville, Tenn.

MARION HINES
201 Lancaster Ave., Monroe, N. C.

KATHERINE MILESTONE
215 Westview Drive, Winston-Salem, N. C.

MARY FRANCES PLUMMER
Brevard, N. C.

CAMDEN SWAN
12 Hillvale Circle, Knoxville, Tenn.

SUSAN WALLACE
5th and Aye Streets, Washington, D. C.

JANE GRAY WILLIAMS
Box 528, Lancaster, S. C.



Organizations . . .



Student Council

President..... CARMA LINDSAY
 Secretary..... MARY LOU PRIESTLEY
 First Row: Priestley, Couch, Hale
 Second Row: Susong, Rumph, Scholl, Lindsay, Baumann,
 Christian, Gray

Committee Chairman

Program Committee:

MARY JO KELLY

Tour Committee:

EMILY BLUM

Social Committee:

BETTY RANKIN

Good Will Committee:

LUCY WRIGHT

Service Committee:

MARILYN McDONALD

Standard Committee:

PEGGY BURNETT

Left to right: Rankin, Kelley,
 Wright, L., Blum, Burnett,
 McDonald.





Honor Council

President JOSEPHINE SUSONG
 Left to right: Page, Bassett, Foard, Scholl, Susong,
 Dunbar, Lindsay, Kelly



Junior Red Cross

Head ... ELEANOR ROSE FIELD
 First Row: Gray, Field, E.,
 Davis.
 Back Row: Franklin, M.,
 Swartz, Kavanaugh, Plummer

Officers of the Glee Club

President.....MARTHA DENNY
Vice-President.....PAT PANNILL
Secretary.....SARAH GRIFFITH
Treasurer.....MARTHA HARPER
Sponsor.....MISS JUNE SAMPSON
Accompanist.....MARY ALICE LONGCRIER



Christmas Carolers



Glee Club



Presidents' Council

President CARMA LINDSAY
Sponsor MISS EVELYN HUBBARD
 Front Row: Augur, Wallace, Van Zandt, Wright, L., Bryan.
 Back Row: Backenstoe, Field, E., Smith, S., Pannill, Susong, Lindsay, Lassiter,
 Foard, Currie, Bruff, Denny, Burnett.



French Club

President:
 PEGGY BURNETT
Vice-President:
 LEE FLESHMAN
Secretary:
 REBECCA SCHOLL
Treasurer:
 PAT PANNILL
Sponsor:
 MISS RICE

Dance Committee

Chairman.....PAT PANNILL

- Lee Fleshman
- Joan Girard
- Anne Harris
- Betty Lassiter
- Betty Rankin
- Pat Pannill
- Bettie Allison
- Mary E. Smith
- Sara Tulloch
- Sarah Griffith



Duck Inn Committee

Head.....KITTY CURRIE
 Assistant Head.....BARBARA MARGOLIS
 Martha Anne Harper, Sally Backenstoe, Lavone Burton, Maria Franklin, Pat
 Groome, Marion Machesney, Pat Pannill, Peggy Swartz, Fay Sylvester,
 Lucy Wright.



Dramatic Club



Front Row: Fleshman, Lindsay, McIntosh.
 Back Row: Rankin, Backenstoe, Lassiter, Bruff.

President SALLY BACKENSTOE
Vice-President BETTY RANKIN
Secretary TAPPY BRUFF
Treasurer LEE FLESHMAN
 Executive Board: Sally Backenstoe, Betty Lassiter, Carma Lindsay, Margaret McIntosh.
Sponsor MISS DORIS LEACH



Scribblers' Club

President CAROL AUGUR
Vice-President BOBBIE MCINTOSH
Secretary SUE FIELDS
Treasurer PEGGY CRUM
Editor-in-chief GWEN HAMER
 Members: Peggy Burnett, Lynn Chapin, Lucy Foard, Phyllis Guigou, Betty Lassiter, Anita Martin, Connie Neal, Betty Rankin, Rebecca Scholl, Carolina Van Zandt, Susan Wallace, Lucy Wright.
Sponsors MISS HAZEL WHEELER, MISS LAURA SUMNER



Spiritual Steering Wheel

President LUCY FOARD
Vice-President JEANETTE JOYNER
Chairman of Spiritual Life ELEANOR FIELD
Chairman of Vespers BARBARA FISHER
Chairman of Music PHYLLIS GUIGOU
Chairman of Community Service CAROLINE SILER
 Hall Representatives: Sally Backenstoe, Kitty Currie, Gwen Hamer, Lee Fleshman, Lavone Burton, Sarah Gertrude Page.



Editorial and Business Staffs

Quill Pen Staff

Editor..... BETTY LASSITER
Assistant Editor..... MARTHA ANNE HARPER
Assistant Editor..... MARTHA NORTON
Art Editor..... CAROL AUGUR
Assistant Art Editor..... MARGARET MCINTOSH
Sports Editor..... MARY ELIZABETH SMITH
Assistant Sports Editor..... BETTIE ALLISON
Organizations Editor..... ANITA MARTIN
Assistant Organizations Editor..... ANN FRANKLIN

Business Manager..... PAMELA WRIGHT
Advertising Editor..... AURELIA GRAY
Assistant Advertising Editors:

MARY REYNOLDS
 MARY JO KELLEY
 MARY ELLA O'DAY
 SARA TULLOCH
 JOAN GIRARD

Sponsor..... MISS DORIS LEACH

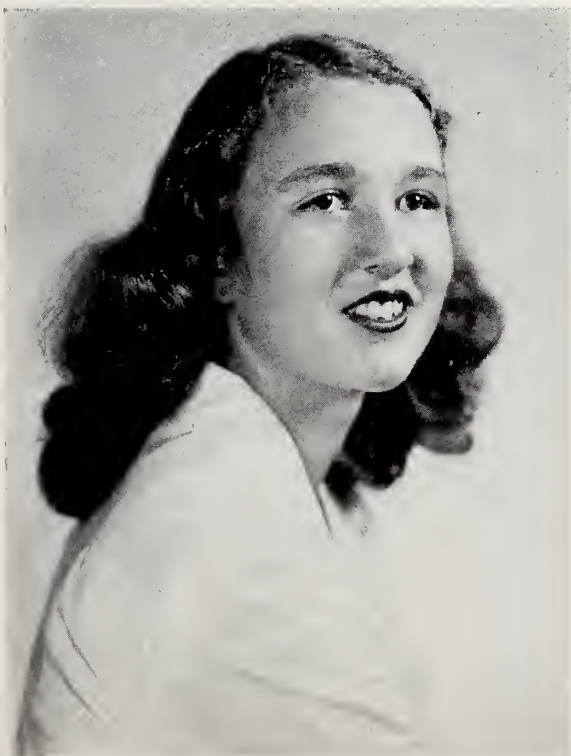

Betty Lassiter, Editor

Christmas at Salem . . .



"Why the Chimes Rang"



The Nativity Scene



Dr. Rondthaler Reads the Christmas Carol



The Christmas Party





Heads of Teams

Purples,
Shirley Smith

Golds,
Tappy Bruff



Heads of Sports

Riding, Marilyn McDonald; Tennis, Betty Rankin; Hiking, Martha Ann Harper; Individual Sports, Mary Lib Smith; Hockey, Jean Borders; Soccer, Sue Fields; Speedball, Roxann Bassett; Basketball, Carol Shockey; Volleyball, Kathleen Greer; Softball, Ann Harris.

Fall Varsities --- 1947

Soccer Varsity

Pamela Wright
Ann Franklin
Betty Rankin
Carol Shockey
Sue Fields
Mary Lou Priestly
Carol Augur
Marilyn McDonald
Barbara Margolis
Nancy Hale



Hockey Varsity

Sarah Page
Joan Girard
Sally Couch
Mary Lib Smith
Ellen Roddy
Carol Keith
Nancy Bryan
Carma Lindsay
Jean Borders





Purple Team

Gold Team





*The Dell
Anne and Sally Stoop to Conquer*

*The Dances
"She Stoops to Conquer"*

Honor Graduates

LUCY FOARD

BETTY LASSITER

Academic Honor Roll

Peggy Burnett

Lavone Burton

Elizabeth Christian

Kitty Currie

Nancy Lee Fleshman

Lucy Foard

Joan Girard

Aurelia Gray

Phyllis Guigou

Nancy Hale

Martha Anne Harper

Betty Lassiter

Carma Lindsay

Barbara Margolis

Anita Mae Martin

Constance Neal

Martha Norton

Mary Frances Plummer

Josephine Susong

Lucy Wright

Class Poem

I have quietly stolen away
From the routine and haste of this one day,
To clear the jumble my mind is in,
And look into my heart for what this place has been.

I have chosen a spot not my own,
Except as it binds all those who've known
That they can go a little away and find in their hearts
That Salem has put there her loveliest parts.

I have come to a place where the woods and sky,
And hill and stream that flows near by
Take far away confusion and trial,
And give to me now a tear and a smile.

A tear for the sad part, the going away—
A smile for the good I take with me today.

Lyn Chapin

Class History

Alice could not have been more amazed in Wonderland than were the nine little Freshmen who entered Salem Academy in 1944. We arrived from many parts of the country on that memorable day, and since then the Freshmen have grown into Seniors. We are no longer amazed, but are now at home within this school that will always have a place in our memories.

At the first freshman class meeting we elected Pat Chambers president of our class, Elinor Robinson, vice-president, and Lyn Chapin, secretary-treasurer. Our main project was a carnival, which featured a horror house, a fortune teller, and a fish pond. Most of the proceeds went to the World Student Service Fund. Miss Shriver was appointed our faculty advisor for the year.

Our Sophomore ranks were swelled with many new girls who joined us to make a bigger and better class. At the first Sophomore Class meeting, Carma Lindsay was elected president, Pat Chambers, vice-president, Lyn Chapin, secretary, and Nancy Bryan, treasurer. Our first project was Stuffy's Tavern. We all displayed our talents in the floor show while our customers enjoyed the excellent food, a spaghetti dinner. In the spring we presented another carnival which we tried to make even better than the one we gave our first year. Of course the climax of the year was the Sophomore Tea Dance given on the afternoon of the Junior-Senior. During the three weeks preceding the dance we conducted a beauty contest, and at the dance we presented to the winner a bouquet of red roses. As in the preceding year we gave most of our money to the World Student Service Fund.

Our Junior year was an eventful one, beginning with the first class meeting at which we elected Kitty Currie, president, Lucy Baumann, vice-president, Tappy Bruff, secretary, and Betty Rankin, treasurer. All

our efforts were directed towards giving a wonderful Junior-Senior. Our first project was a fashion show, sponsored by Montaldo's, and we were the lucky models. For Valentine's Day we attempted a barn dance and asked the town boys as dates. Our gay decorations lent a festive atmosphere to the evening's entertainment. To help along our budget we also sold food at the athletic games, tip-ons, and purple and gold school pins. The theme for our Junior-Senior was "Dancing in the Dark". Phosphorous notes, stars, and a beautiful silver moon gave the appearance of a summer night. To the tune of "A Pretty Girl is like a Melody" the Seniors with their escorts walked between two silhouettes for the lead-out.

Our Senior Year has been the best of all. It seems only yesterday that we were "standing at the portals" of our Freshman year. Under the able leadership of Nancy Bryan as president, Pat Pannill as vice-president, Ann Harris as secretary, and Barbara Margolis as treasurer we gave the annual Christmas Bazaar with great success. Book Week we joined with the Junior class in giving *The American Past* to the library. As a minor project we presented Mr. B. C. Dunford, pianist, in a program of popular music. Again the Junior-Senior was one of the high spots on our calendar, but this time it was the class of '48 that paraded down the gym to "A Pretty Girl is like a Melody". There remains only commencement with both its joys and sorrows to bring our four years at Salem to an end, and in closing we would like to thank our sponsor, Miss Laura Sumner, for helping to make our Senior year the very best.

CARMA LINDSAY

LUCY BAUMANN

Last Will and Testament

State of North Carolina

County of Forsyth

City of Winston-Salem

To whom it may concern:

We, the class of nineteen forty-eight being supposedly of sound mind and body and realizing the uncertainty of this life, do hereby publish and declare this to be our last will and testament.

ARTICLE I

To the faculty we leave our thanks for the preparation they have given us for later life.

ARTICLE II

To the coming Senior class we leave our dignity and motherly attitude toward the underclassmen.

ARTICLE III

Carol Augur leaves her punning to anyone who can endure being thrown out the third floor window upon her head.

Sally Backenstoe wills her lousy bridge hands to the 2 C.S. bridge fiends.

Lucy Baumann leaves her ability to accumulate numerous pictures of one subject to the vertical file.

Nancy Bryan leaves her sallow complexion to Teena Greer.

Tappy Bruff wills her large economy size bottle of Brilliantine to Marion Machesney.

Lynn Chapin leaves her modesty to Mary Frances Plummer.

Kitty Currie leaves her "you know what I mean" to anyone who needs enlightening.

Martha Denny leaves her warbling in the shower to the little birdies outside.

Barbara Fisher leaves her beguiling peek-a-boo bang to Dorthy Carter.

The Late Lee Freshman leaves her punctuality to Aurelia Grey.

Lucy Foard leaves her Lenior accent to Bobbie McIntosh.

Maria Franklin leaves her flowing locks to Martha Hardy. "Lardy chile, I don't want 'em, you can have 'em, they're too long for me."

Phyllis Guigou wills her French accent to Peggy Burnette.

Nancy Hale leaves her knitting ability to any knitwit who is ambitious.

Martha Harper leaves her Du Barry success course to Mary Alice.

Ann Harris leaves her charming portrayal of Miss Hardcastle to next year's Junior class.

Jeanette Joyner leaves her art of telling stories in detail to Mary Jane Hutchens.

Betty Lassiter leaves her week-end to anyone who gets nostalgic.

Carma Lindsay leaves Pot to anyone who wants him. Just try to get him!

Barbara Margolis leaves her mathematics talent to all future class treasurers.

Nita Martin leaves her little leather shoes and her plaid wool shirt to Lavone Burton, in hope that she will have occasion to wear them some day in Colorado.

Pat Pannill leaves her version of "Mountain Dew" to East Tennessee's Colin Doughtrey.

Mary Lou Priestley leaves her witty remarks and quiet manner to Lucy Wright.

Betty Rankin leaves her Yankee accent to Carole Keith.

Shirley Smith leaves her ability to pack two weeks in advance of vacation to Martha Norton.

Carol Shockey leaves her "cheeks of red" to Mollie Davis.

Jo Susong leaves her bulging scrapbook of wonderful memoirs to any such collector.

Peggy Swartz leaves the Connecticut snow to North Carolina.

ARTICLE IV

We hercunto set our signatures and affix the seal on this the first day of June, one thousand nine hundred and forty-eight.

(Signed) The Class of 1948

MARY A. WEAVER, *Principal*

LAURA SUMNER, *Sponsor*

Witnesses

BETTY RANKIN

CAROL AUGUR

Testators

Prophecy

It is the summer of 1955, and we are on the beach in front of our jointly owned cottage in Maine. Mary Lou and I have just begun a long vacation to renew our suntans after a hard year's work in the city, and I have decided that the hospital will just have to do without Martha Anne Harper for the summer months. Lying here, reading our mail, we discover a letter from Mrs. Bill Moore (nee Anita Martin) inviting us to visit her for a few days in Ft. Pierce. We then decide to map out a trip which will enable us to see all our classmates of '48.

Finally after days of packing and plan making we find ourselves in our new '55 Chevrolet convertible headed towards Norwalk with the intention of seeing Peggy Swartz. We get there just in time to see Peggy off on her first voyage across Long Island Sound in her new yacht.

After making good time driving we reach New York in time to have dinner with Barbara Margolis who is snopping there for new fall clothes for Margolis Brothers. Then we go to Radio City to see the preview showing of "Road to Grandiure" co-starring Mary Helen Bruff and Bing Crosby.

We spend the next evening in Annapolis visiting Betty Rankin and Bob. They tell us Sall has written that Gene has finally decided to accept the appointment to West Point instead of the one to Annapolis.

The next day in Richmond we meet Dr. N. L. Fleshman wearing her newest ballerina skirt just received from Paris. She gives us directions for driving to Martinsville where we attend the inauguration of Miss Pat Pannill as president of the Pannill Underwear Co. Our next stop is halfway between Leaksville and Reidsville at the home of the Pot Burtons where we enjoy seeing Carma's littler Pot.

Driving farther South we find ourselves at the Albemarle Drug with Attorney Shirley Smith who is taking time out between court cases to have a coke. It seems now that our days are fuller just because our North Carolina classmates live so close to each other. Before we realize it, we are in Concord visiting Barbara Fisher. She says that she and Jack are still just friends, but we know that it must be more than a mere friendship because she now wears a diamond as well as his frat pin. Leaving Concord we decide to make our next stop, which is at Shockey's at Lexington, a short one because we want to get to Winston-Salem, our old stomping ground, in time to spend the night. It is a good thing that we didn't plan to visit Carol long for she and her husband are busy writing a new advertisement which is to be printed in "Life".

We are so glad that we don't have to stay at the hotel, for "Lass" has invited us to spend the night at her new house which has just been completed. She threatens, however, to get us up for an early breakfast so she can go foxhunting at Sedgfield. This is not really such a hardship as we plan to wake early anyway to visit some of our other classmates who are in town. The next morning we rush excitedly to Montaldo's to see Ann Harris who is modeling during the summer while Dick finishes school. They are planning an early fall wedding. After having a quick lunch at Morris Service we call on Jeannette at her office in

the Baptist Church where she is youth director. Her recent visit with Maria and Phil in La Grange must have been exciting, and the trip back, too, for she seems to be madly in love with a sailor she met on the train.

Realizing Greensboro is off our route, we call Nancy to be sure she is at home before we go over there. After Mrs. Bryan tells us that Nancy is spending the weekend at Carolina visiting Little, who is now working on his Phd., we are glad we saved that much time. Our last visit before leaving Winston is with the Philip Hanes family. Lynn is very happy and as a hobby she is writing jingles for the Hanes' hosiery advertisements.

On our way to Knoxville we stop off in Lenoir to call on Lucy who is still faithful to the old home town. How surprised we are to find the famous song writer, Kitty Currie, visiting her. At a tea given by Lucy for Kitty we see Phyllis Guigou, who is taking an afternoon off from writing her thesis on Waldenians. We can't turn down the offer to stay overnight and hear Kitty's concert, so we shall stop here and go on to Greenville and Knoxville tomorrow.

The next day we arrive in Greenville and decide to visit Josephine for a while. She is now married to the man of her dreams who is the leading dentist in Greenville. Jo says that he decided to become a dentist instead of teaching in a military school because she seemed to favor that profession. A few hours after leaving Greenville, Knoxville looms in sight. We have never seen any place like this, for it seems that we've been driving for miles just on one street and haven't found house number yet. Well, believe it or not, we finally find ourselves sitting on the Baumann's sun porch drinking lemonade, and oh how wonderful it is to relax and listen to Lucy tell of her experiences as knitting teacher in the handicraft class at her old Alma Mater, U. T. Refusing to tell us our destination, she then shoves us into her car, and before we can make any wild guesses, in front of us we see the great Norris Lake. Just as our thoughts immediately turn to Carol Augur, L. B. points to a group of small boats on the side of which are the words, "Augur and Hale, Sight-seeing Cruises." We then rush down to the water's edge where we see Carol and Nancy Jane in a hurry to sail down to Morristown. Afraid of interrupting their plans, we scurry back to the car and head back to the city again where we leave Lucy to go back to her knitting.

The next few days are spent traveling very fast in order to get to Ft. Pierce the day Nita is expecting us. Only one more exciting experience happens as we travel along and that is reading in an Atlanta paper that the famous opera star, Martha Denny, was there only the night before. This reporter writes that he himself saw her driving through town in her most prized possession, a new '55 Ford town and country.

Today we awake in nice clean beds in Nita's house. She says Bill found us asleep in the car in front of the house. We know the trip was tiring, but we wouldn't have passed up the chance of seeing our Salem classmates for anything.

MARTHA ANNE HARPER
MARY LOU PRIESTLEY

Children yet, the tale to hear,
Eager eye and willing ear,
Lovingly shall nestle near.

In a Wonderland they lie,
Dreaming as the days go by,
Dreaming as the summer dies;

Ever drifting down the stream—
Lingering in the golden gleam—
Life, what is it but a dream?

From "Alice-in-Wonderland"
by Lewis Carroll



CLASS OF 1929

nature

gave you

seamless

legs

Hanes

gives you

seamless

nylons

DEWEY'S Bakery

"Dewey Bakes It Best"

Tommy Blum Shell Service

Fifth and Marshall Sts.

Phone 2-1452

Kelly Tires

Parking

COMPLIMENTS

of

Jacard's

TWIN CITY
DRY CLEANING CO.

612 West 4th St.

Dial 7106

COHEN'S

West 4th St.

Winston-Salem

R. M. TESH Grocery Co.

Phone 8197 or 2-3049

D. G. CRAVEN CO.

Misses and Junior Dresses

Winston-Salem

North Carolina

ROMINGER

Furniture Company

Winston-Salem, N. C.

GUILD HOUSE

Fourth at Spruce
Winston-Salem, North Carolina



For the Finest
in
FASHIONS
its

Davis
INCORPORATED

COMPLIMENTS OF

BRODT-SE PARK

Unusual and Appreciated
GIFTS

Cardinal Gift Shop

408 N. Cherry St.

COMPLIMENTS

of

Salem Meat Market

COMPLIMENTS

of

CAROLINA THEATRE

**Gooch's Grill and
Soda Shoppe**

540 S. Main St.

Huntley-Hill-Stockton

MOORE STUDIO

Portraits of Quality

405 N. Cherry St.

Dial 8542

Hamrick's Bakery

and

Delicatessen

COMPLIMENTS

of

**Modern Chevrolet
Company**

EXPERIENCE IS THE BEST TEACHER!



EXPERIENCE TAUGHT MILLIONS THE DIFFERENCES IN CIGARETTE QUALITY!

R. J. Reynolds Tobacco Company
Winston-Salem, N. C.

Result: *Many millions more people found that they liked Camels best.*

IT'S ONLY a memory now, the war cigarette shortage. But it was during that shortage that people found themselves comparing brands whether they intended to or not.

And millions more people found that the rich, full flavor of Camel's superb blend of choice tobaccos suited their Taste to a "T." And that their Throats welcomed the kind of cool mildness Camels deliver.

Thus the demand for Camels grew so great that today more people are smoking Camels than ever before. But, no matter how great the demand, this you can be sure of:

We don't tamper with Camel quality. Only choice tobaccos, properly aged, and blended in the time-honored Camel way, are used in Camels.

Your "T-Zone"
will tell you...

T for Taste...

T for Throat...

That's your proving ground for any cigarette. See if Camels don't suit your "T-Zone" to a T.



According to a recent Nationwide survey:
MORE DOCTORS SMOKE CAMELS
than any other cigarette

When three independent research organizations asked 113,597 doctors — What cigarette do you smoke, Doctor? — the brand named most was Camel!

COMPLIMENTS
of
Paschal Brothers
SHOES
219 W. Fourth

"Fine Equipment
For Your Pleasure"

BOCOCK-STROUD
Company
Come in and Browse"

YOUTH CENTER
Fourth Street

H. & H. Motor Co.
Incorporated



STUDEBAKER CARS
and
TRUCKS



Dial 34312

527 N. Cherry St.

Compliments
of
Pepsi Cola Bottling Co.
of
Winston-Salem, Inc.

Haverty Furniture Co.



COMPLIMENTS

of

Schaefer Jewelry

Electric

Service

Company

Auto Repair and Sales Co.

DESOTO

PLYMOUTH

Sales and Service



Stabler Pontiac Company





Compliments

Washington Mills Co.



C. R. Williams & Son



Winston Printing Co.

Printers - Lithographers - Binders

Phones 6146 - 6147

Patterson Ave.



FRANK L. BLUM
and
COMPANY

P. H. HANES KNITTING CO.
Winston-Salem, N. C.

COMPLIMENTS

of

A FRIEND

Gift Giving Is Age Old

Arden Salem Store

614 South Main Street
Winston-Salem, N. C.
formerly
Arden Farm Store

Teague's

W. 4th Street

Women's Clothing

COMPLIMENTS

of

Wm. McCall Art Linen Shop

420 N. Spruce St.
Winston-Salem, N. C.

WAIR-WAIR FM

You'll Be

Ahead
With

NASH

"Sales and Service -
"Where to Buy It -

BROWN & COLTRANE MOTOR CO.
875 N. Liberty 3-7841



COMPLIMENTS

of

Forsyth Motors, Inc.
BUICK



COMPLIMENTS

of

**Sears Roebuck,
and Co.**



Potter's

on the Label

Fresh Fish on the Table

City Market

Dial 2-1543

Vogler Service

Funeral Directors

AMBULANCE

Dependable for More than

89 Years

Dial 6101

COMPLIMENTS

of

Byerly & Steele

Insurance Department

Wachovia Bank & Trust Co.

Winston-Salem, N. C.

COMPLIMENTS

of

Craven's Beauty Shop

Morrisett Co., Inc.

"The Live Wire Store"

Froeber Produce Co.

"The House of Friendliness"

P. O. Box 850

Winston-Salem, N. C.

Efird's Dept. Store

Chatham
makes good
blankets!



Chatham Manufacturing Co., Elkin, N. C.

MONTALDO'S

W. 4th Street

:::

Winston-Salem, N. C.

With Best Wishes

Ayer & Taylor

Arcade
FASHION SHOP
5TH AT TRADE

Where Smart
Winston-Salemites
Shop

HIATT'S, Incorporated

Dodge Cars — Plymouth Cars — Dodge Trucks
210 N. Marshall St. — P. O. Box 994 — Phone 6135
Winston-Salem 1, N. C.

COMPLIMENTS

of

Kelley Paper Co., Inc.

COMPLIMENTS

of

Ideal Dry Goods, Inc.

COMPLIMENTS

of

S. H. Kress and Co.

Vick Paint Co.

Dealers in

Paints and Wall Paper

Dial 2-0431

219 W. 5th Street

“This Time it’s

HUDSON”

KIRKLAND MOTOR CO.

Hudson Sales
Hudson Service

**Ogburn Insurance
Agency**

654 W. 4th St.

Telephone 2-0166

Winston-Salem 3, N. C.

COMPLIMENTS

of

Central Carolina Motors

Cadillac

Oldsmobile

FRANK A. STITH CO.

West 4th Street

Winston-Salem

COMPLIMENTS

of

LENTZ TRANSFER CO.

CAVALIER GRILL

Reynolds Bldg.

Winston-Salem

An Important Sign of the Times

SALEM COLLEGE

Winston-Salem, North Carolina

Offers a **Liberal Arts blueprint for world citizenship** . . . realizing that the universal need today is that of greater understanding among men and nations, Salem College endeavors by its curriculum to inspire and prepare future citizens to seek this necessary goal.

DEGREES OFFERED IN
LIBERAL ARTS - SCIENCES - MUSIC

CLAY The Printer

The House that
Quality and Price built

HINES

Shoes With That New Look
West Fourth Street

Standard Building and Loan Association

LOANS

SAVINGS

236 N. Main St.

Phone 3-1069

COMPLIMENTS

of

DR. PEPPER BOTTLING COMPANY

COMPLIMENTS

of

BASSETT FURNITURE, INC.

World's largest manufacturers of bedroom and
dining room furniture

COMPLIMENTS

of

DUKE POWER COMPANY

COMPLIMENTS

of the

**ANCHOR
COMPANY**

DOWNTOWN GARAGE

. 431 N. Main St.

COMPLIMENTS of

**SOUTHERN DAIRIES
Inc.**

PICCADILLY GRILL

415 West 4th St.
Winston-Salem

Salem Wedgewood China

A most appropriate gift for Weddings, Graduation, Birthdays, or Anniversaries. Especially so, as you may now secure cups and saucers, cream pitchers, sugar bowls, and tea-pots matching the plates. Colors: blue, pink, mulberry, green and sepia. Prices on request.

A New Shipment Has Just Been Received from England

SALEM BOOK STORE

Winston-Salem, N. C.

COMPLIMENTS

of

**KESTER MACHINERY
COMPANY**

BELCHER'S

Incorporated

SHOES

Nissen Building
Winston-Salem, N. C.



Miss Carma Lindsey
models a
Izod of London
grey flannel suit. From our
collection of Designer
Originals

Soonik's

Pilot Life Insurance Co.

306 First National Bank Bldg.

Phone 2-2321

E. W. O'Hanlon, Inc.

Drugs

Fourth and Liberty Streets

You get more for your money at

Spear's

Your Jeweler

410 North Main Street

Autographs





SALEM ACADEMY & COLLEGE



0 2960 0218528 2

