

nineteen fifty seven

WASHBURN PRINTING COMPANY

SALEM COLLEGE
LIBRARY

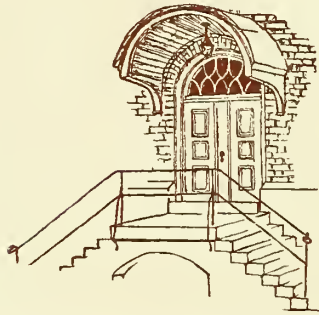





Digitized by the Internet Archive
in 2013

<http://archive.org/details/quillpen19571957sale>

Quill Pen
SALEM ACADEMY
Winston-Salem
NORTH CAROLINA

*I am Eloise
I am six
I live at The Plaza in New York
I simply adore interesting people
So I am visiting Salem Academy
Oh! I love fun!*



This is . . .

Salem
Academy





54200



the students . . .



the faculty . . .





the old . . .



the new . . .





the crowded . . .



the lonely . . .



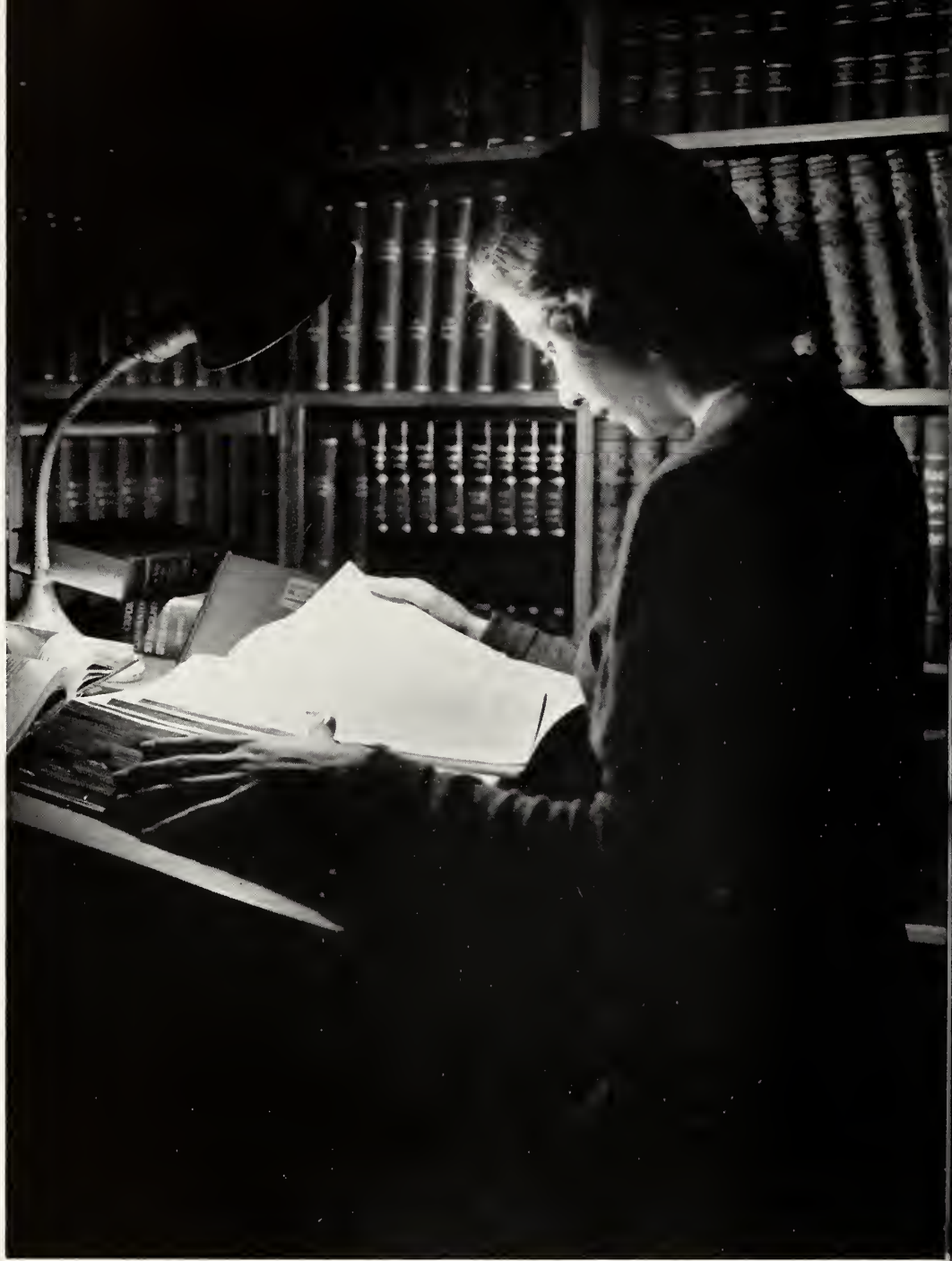

the scholastic . . .



the social . . .

SALEM COLLEGE LIBRARY
WINSTON-SALEM, N. C.



the athletic . . .



the spiritual . . .



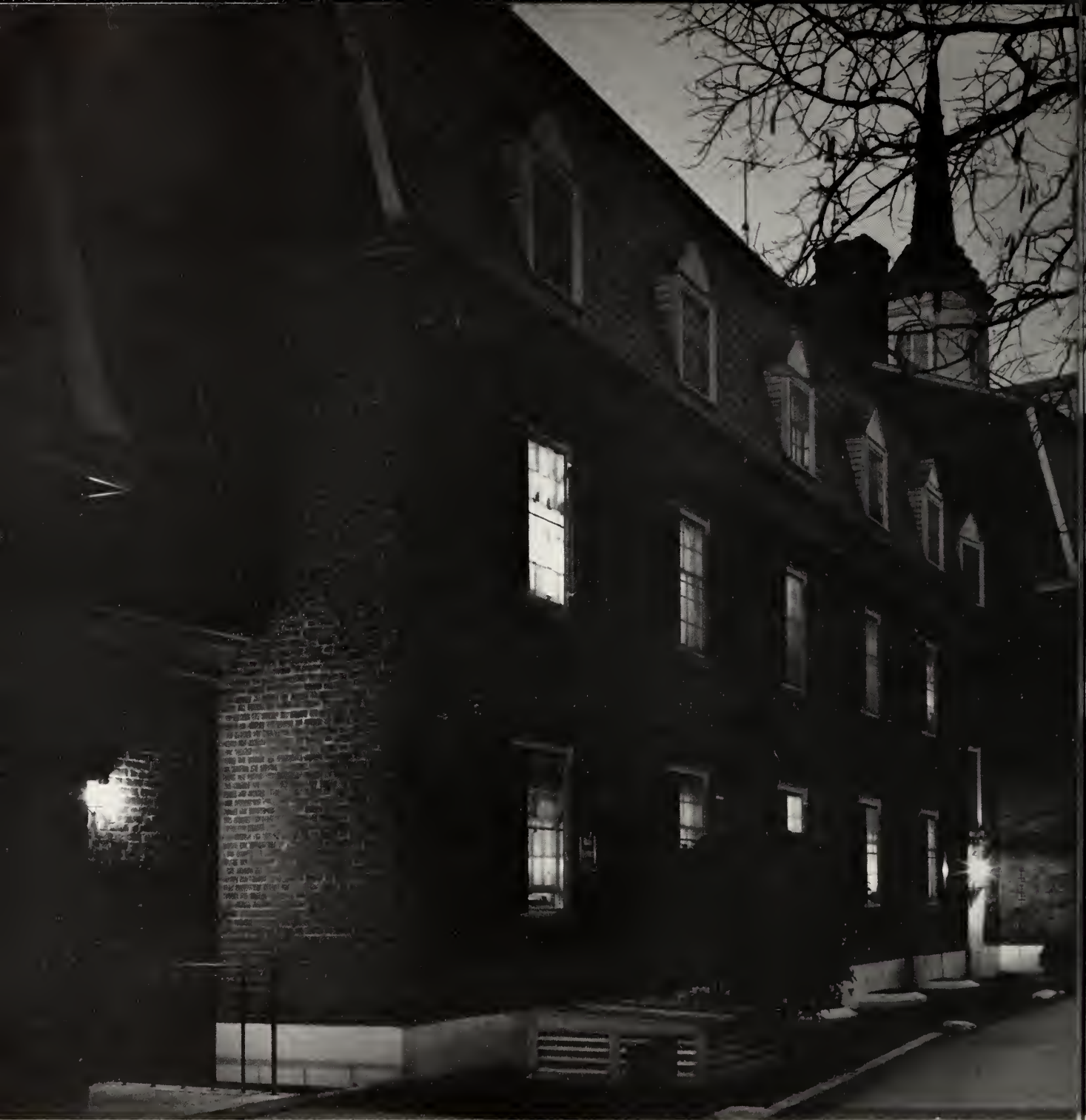

Presenting the 1957 . . .

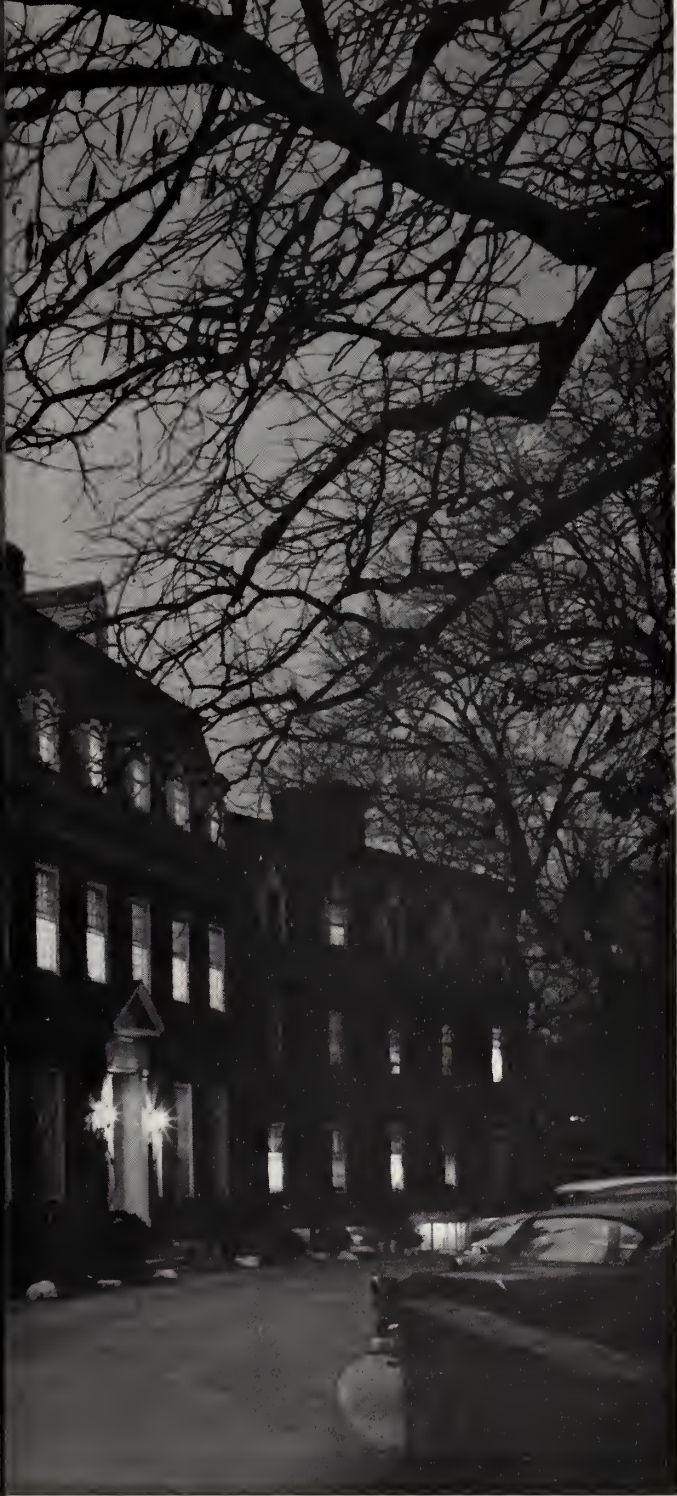

Published by

Salem Academy

Winston-Salem, N. C.

Pat Powell
Editor

Donna Griffith
Business Manager

Quill Pen



Dedication

Dear Nanny,

I had fun fun fun today — this woman, she is rather unusual, has a turtle like Skipadec and I gave this turtle, Turtel, a ride on this record by Dylan Thomas which was a muchly lot of the hugest words! This woman she is my mostly favoritest person here. Every afternoon she rests because she is tired tired tired from her most absolutely full day teaching English and then I find her glasses and she reads to me Scribbler's Club themes while I braid Turtel's cars so he won't get cross and develop a rash like Skipadec, my turtle does. One of these stories was about this most terriblest storm that came up and it rained and all this thunder was clomping itself into this water and all these people were drowning without air and oh! It was absolutely awfulest, but she says it is just a story and then we skibble down to the Social Room — it's this monstrously big room — and this woman says, "Shall we settle down?" and I say, "Shall we settle down?" and then she says, "Let's begin!" and I say, "Let's begin!" and oooooo she absolutely directs plays most wonderfully!

This woman, my mostest companion, is tremendously loved by all here as much as by me and so they dedicate this 1957 *Quill Pen* to her, Miss Julianne Lynn.

Love,
ME "ELOISE"



Foreword . . .

The elusive quality that permeates the atmosphere of Salem is most successfully defined as a way of life. This year we have an elusive and lovable little character, Eloise, who flirts through the pages, depicting the moods and means of our life at Salem that each of us, student and faculty, has contributed to. As the pages unfold and our days unravel the smorgasbordian array of one hundred Eloises laugh, cry, study, and play through a productive year—each unique yet united by the mystical bond that represents Salem.



Theme adapted from the book *ELOISE*
Copyright 1955 by Kay Thompson
and Hilary Knight.
Copyright by the Publishers
Simon and Schuster, Inc.
New York 20, N. Y.



Contents . . .

Faculty	20
Students	23
Organizations	42
Sports	54
Senior Honors	58

Administration

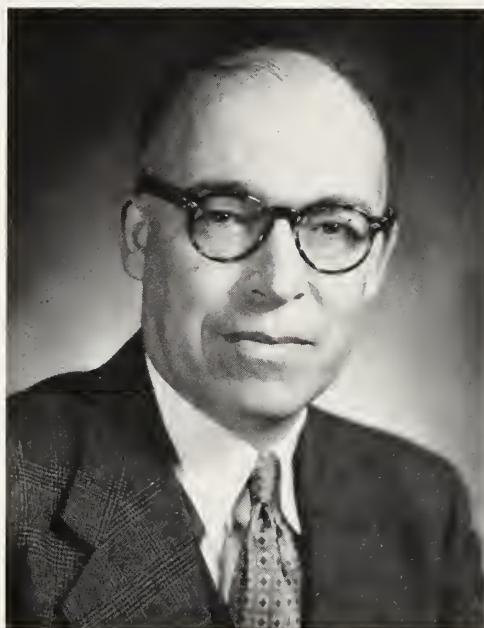

DALE H. GRAMLEY

President

B.A. and Litt.D., Albright; M.S.,
Columbia University; LL.D., Mo-
ravian College.



MARY A. WEAVER

Principal

B.A., Randolph-Macon Woman's
College; M.A., Columbia Uni-
versity; University of Wisconsin;
Harvard University.



ALICE M. LITWINCHUK

Dean

129 N. Empire Street
Wilkes-Barre, Pa.
A.M. and M.A., Temple Uni-
versity; Bryn Mawr College.



MARY McCOY HODGES

Assistant Dean

122 Ridge Avenue
Salisbury, N. C.
Montreat College.

The Faculty



Nunn
Krouskup

Lynn
Chappell

Vandiver
Kline

Avent
Bryson

ELSIE NUNN . . . *Mathematics* . . . Whiteville, N. C. . . A.B., Woman's College of the University of North Carolina; M.A., University of North Carolina.

JULANNE LYNN . . . *English, Dramatics* . . . Chester, S. C. . . B.A., Winthrop College; M.A., Duke University.

EVELYN F. VANDIVER . . . *French, Spanish* . . . 2246 Cumberland Avenue, Charlotte, N. C. . . A.B., Duke University; M.A., University of North Carolina; the Sorbonne; University of Toulouse; University of Alabama.

MRS. MELBA S. AVENT . . . *Science* . . . 2401 Rosewood Avenue, Winston-Salem, N. C. . . B.S., Flora Macdonald College; Woman's College of the University of North Carolina.

RUTH C. KROUSKUP . . . *English* . . . 1110 Grove Street, Evanston, Illinois . . . B.A., Denison University; M.A., Northwestern University; University of Illinois; Michigan State University.

MARY JANE CHAPPELL . . . *English* . . . 1013 Glendale Lane, Nashville, Tennessee . . . B.A. and M.A., George Peabody College for Teachers; Vanderbilt University.

VIVIAN DIANA KLINE . . . *Latin* . . . 338 N. La Fayette Street, Macomb, Illinois . . . A.B. and A.M., University of North Carolina; A.A., Stephens College; Instituto Tecnológico de Monterrey.

CAROLYN BRYSON . . . *Physical Education* . . . Franklin, N. C. . . B.S., Woman's College of the University of North Carolina.

The Faculty

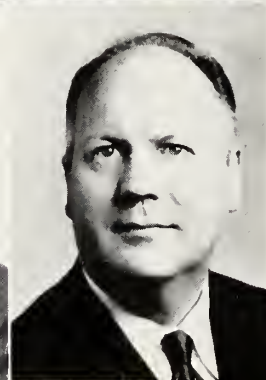

**Eller
Cumbie**

**Wheeler
Robertson**

**Ansley
Johansen**

**Lee
Peterson**

MRS. JAMES ELLER . . . *Home Economics* . . .
2000 Georgia Avenue, Winston-Salem, N. C. . . .
B.S., Salem College.

HAZEL D. WHEELER . . . *Art, Registrar, Alumnae
Secretary* . . . 10 Prospect Street, Walpole, Mass.
. . . B.S., Boston University; Chicago Art Institute;
Harvard University.

EMMIE J. ANSLEY . . . *Chaperon, Hostess* . . .
3171 Habersham Road, N. W., Atlanta, Georgia . . .
Edward McGehee College; Tulane University; Uni-
versity of Tennessee.

VIOLET R. LEE . . . *Secretary* . . . 1321 Sharon
Street, Winston-Salem, N. C.

MRS. NOBY SMITHEY CUMBIE . . . *Dietitian*
. . . 1208 Brookstown Avenue, Winston-Salem,
N. C. . . . Appalachian State.

MINNA ROBERTSON . . . RFD 3, Box 337,
Hendersonville, N. C. . . . A.B., College for
Women, Columbia, S. C.; M.A., University of
South Carolina; Columbia University; University
of Miami.

JOHN HENRY JOHANSEN . . . *Bible* . . . 1718
Lancelot Lane, Winston-Salem, N. C. . . . A.B.,
Moravian College; B.D., Moravian Theological
Seminary; S.T.M., School of Theology, Temple
University.

PAUL W. PETERSON . . . *Glee Club* . . . 345
Pennsylvania Avenue, Winston-Salem, N. C. . . .
A.B., Eastman School of Music; M.A., North-
western University; Juilliard School of Music;
Christiansen Choir School.

SENIOR CLASS OFFICERS—Madi Wagner,
Treasurer; Elinor Glenn, *Vice-President*;
Dee Smith, *Secretary*; Sally Ann Pierce, *President*.

Senior Class



Summer wealth of memories waned and the fall, a variegated panorama was upon us bringing in its leafy arms our Senior year. This was really our year and a feeling of warmth suffused the class as we realized that for once we were the oldest and took over Salem on Senior Day. Cash slips, charge accounts, and adding machines ushered in the annual Christmas Senior Bazaar. Whoever dreamed that rings flavored tea?



Finally the last flurry of excitement, graduation invitations, calling cards, the Senior-Faculty breakfast, Class Day, and Graduation. The oldest became the youngest once more.

SALLY ANN PIERCE
President of Senior Class





BARBARA ANNE BITTING



MARIA ARNOLD

Senior



SUE PATTON BUCHANAN



BETTIE CARMICHAEL



CYNTHIA ANN CATE



NANCY GEORGIA COULTER

Class

PATRICIA ERVIN



ANITA ROPER FREEZE





ELINOR HATCHER GLENN



ALIX THOMAS FRINCKE



DONNA LEIGH GRIFFITH

Senior



CHARLOTTE LEVERTON



JOAN CAROL McCLAIN



MADI MAGNER

Class

ELIZABETH NISBET



NANCY PATTON





NANCY JEAN PENN

MARTHA CLARKE PENNINGTON

Senior

ADAIR EDWARDS PHIFER



PATRICIA ANN POWELL





CAROL RICE



CORNELIA ARMFIELD SMITH

Class



PATRICIA SPENCER



ELIZABETH WHITAKER



LINDA ALBRIGHT
Star Route
Pittsboro, N. C.

*"There will be an important
Junior class meeting
in the history room"*

is a very familiar announcement made over the switchboard. Many a day the Juniors trudged up the steps for more secrets and plans — such as selling coffee and doughnuts, selling Christmas cards, keeping the Duck Inn, and giving the auction, which were the forerunners of the one big event, the Junior-Senior.

Congratulations, Juniors and Miss Bryson, their sponsor, for all your hard work on the unforgettable Junior-Senior, one of the climaxes of this wonderful year.



GWYN BALDWIN
South Court St.
Medina, Ohio

Junior



JONNE BARNEY
410 West Oklahoma
Anadarko, Okla.



CAROLYN BOND
20 Erskine Lane
Aiken, S. C.

LUCILLE BENTON
Monticello, Georgia





JUNIOR CLASS OFFICERS — Martha Hubbard, Vice-President; Betty Shannon, Treasurer; Jayne Wilsey, Secretary; Amy Lou Phillips, President.



LINDA BROYHILL
Box 794
Lenoir, N. C.



SANDRA BULLARD
603 Colonial Drive
Wilmington, N. C.

Class

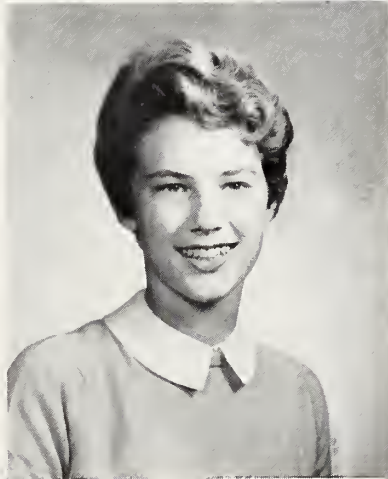

RENA CLARK
Tarboro, N. C.



MARY COCHRAN
P. O. Box 255
Fernandina Beach, Fla.



LINDA COLLETT
44 Aberdeen Drive
Greenville, S. C.

Junior Class



BETTY COPELAND
1200 West Road
Kinston, N. C.



MARTHA CURTIS
1115 Edgewood Ave.
Burlington, N. C.



SUSAN DOUGLAS
742 Stratford Road
Winston-Salem, N. C.



SALLY DRAKE
Lexington, Virginia



BRENDA FLYNT
Rural Hall, N. C.



LELE FOLLIN
307 Wentworth Drive
Greensboro, N. C.



BEULAH GATEWOOD
2516 Buena Vista Road
Winston-Salem, N. C.

BONNIE GOLDSTON
Louisburg, N. C.

VIRGINIA GOODE
Fieldsdale, Virginia

RHEA GOODYKOONTZ
Bishop, Virginia

SUSAN HARDWICK
Salem, Virginia

MARTHA HUBBARD
308 Pittsboro Street
Chapel Hill, N. C.



Junior



ROSS JOHNSON
1915 Virginia Road
Winston-Salem, N. C.



MARTHA KENDRICK
409 West Windsor Street
Monroe, N. C.



ANNE MARSHALL
341 Arbor Road
Winston-Salem, N. C.



MARTHA MOORE
2049 Cherokee Blvd.
Knoxville, Tenn.



NANCY NEAVES
137 Church Street
Elkin, N. C.



AMY LOU PHILLIPS
1215 North Westmoreland Drive
Orlando, Fla.

Class

SUZANNE PORTER
Hillsville, Virginia

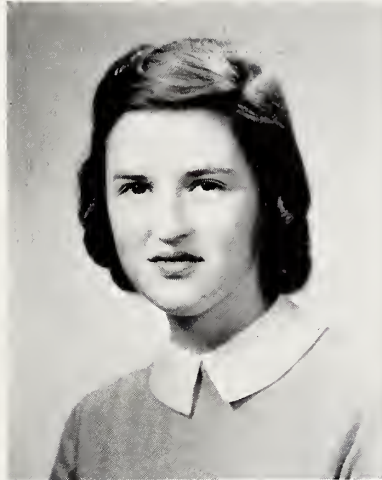

JEANNIE ROGERS
2916 Kingston Pike
Knoxville, Tenn.

ROSIE ROTH
137 Terrance Avenue
Elkin, N. C.



BETTY SHANNON
314 Chestnut Street
Camden, S. C.

LUCRETIA SIEWERS
2580 Warwick Road
Winston-Salem, N. C.



LAURA LEE SPANN
421 South Main Street
Winston-Salem, N. C.

Junior Class

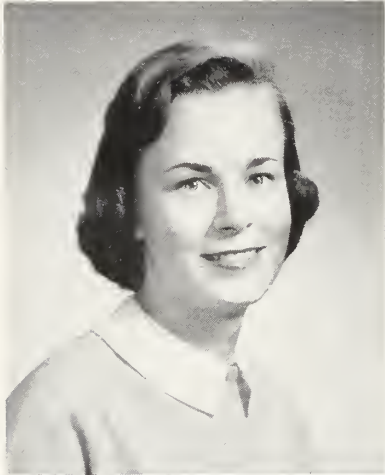

ANNA TRANSOU
310 Wentworth Drive
Greensboro, N. C.



ANDREA TYREE
1240 N. E. 103rd Street
Miami, Fla.

WENDY VEREEN
402 N. E. 95th Street
Miami, Florida



LINDA WEIL
710 Lionel Street
Goldsboro, N. C.

JAYNE WILSEY
Reynolda, N. C.

Sophomore Class



SOPHOMORE CLASS OFFICERS — Page Bradham, *Treasurer*; Barbara Blackwelder, *Secretary*; Marguerite Hines, *President*; Valerie McLanahan, *Vice-President*.

Lights off, a projector hums, eyes stay glued to the screen, and Sophomores offer entertainment in the form of a motion picture, "Young Bess."

The minstrel show, a new version of the traditional talent show, was the result of a lot of hard work on the part of the Sophomores and Miss Kline, the Sophomore sponsor.

Another project of the Sophomores is the annual Tea Dance presented during the Junior-Senior week end in honor of the graduating class. At this time, the Senior beauty queen is presented with a bouquet of roses by the Sophomore president.

BARBARA BLACKWELDER
323 South Mulberry
Lenoir, N. C.



PAGE BLACKWELDER
224 3rd Avenue N. W.
Hickory, N. C.



PAGE BRADHAM
1604 Nottingham Road
Greensboro, N. C.

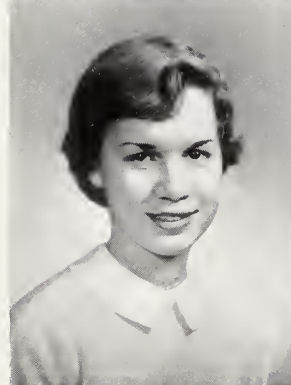

BETTY BURTON
812 Main Street
Reidsville, N. C.



CATHY BYRD
Linden, N. C.



Sophomore



MARTHA DANCY.....Durham, N. C.
222 Woodridge Drive

BETSY DEEMER.....Brookville, Pa.
135 Jefferson Street

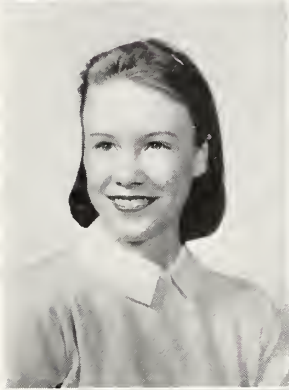

MONNIE GAY.....Pine Grove, Kentucky

MARY JANE HEFNER.....Canton, N. C.
78 Oakland Circle



MARGUERITE HINES.....Kinston, N. C.
104 Park Avenue

SALLY BETT LINDSAY.....Leaksville, N. C.
915 Chestnut Street



SUSAN McCLAUGHERTY...Bluefield, W. Va.
Orchard Way

SALLY McCOY.....Sistersville, W. Va.



VALERIE McLANAHAN.....Elberton, Georgia
195 Lake Forest Drive

LUCY NICELEY.....Knoxville, Tenn.
Weisgarver Road

Class

ELEANOR RAMSEY.....High Point, N. C.
Emerywood Estates



SCOTT RODWELL.....Warrenton, N. C.

LYNN SHARPE.....Winston-Salem, N. C.
981 Arbor Road



FRANCES STEWARD.....Orlando, Fla.
320 Mary Jess Road

JENNY TEMPLE.....Lake View, S. C.

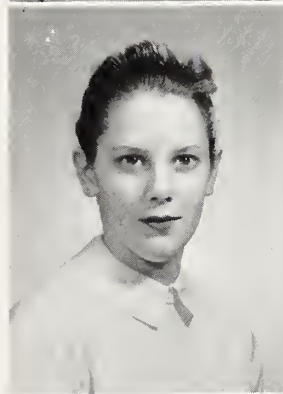

MARTHA THOMAS.....Raleigh, N. C.
904 Vance Street

DEBBY WALLEY.....Vero Beach, Fla.
Cape Colony, Station 1



FRANCES WATKINS.....Tallahassee, Fla.
2048 Laurel Street

BRANCHIE WATSON.....Wilson, N. C.
Watson Drive



ELIZABETH WILSON.....Cascade, Va.
Windsor Farm

Freshman



PRISCILLA BENNETT
793 Arbor Road
Winston-Salem, N. C.



ANN CHRISTENBURY
Box 156
Crossnore, N. C.



CLAUDIA CRAWFORD
207 S. Ellis Street
Salisbury, N. C.



SUZANNE FORBES
Reidsville, N. C.



NANCY HALL
Belmont, N. C.



FRAN JONES
Virginia Dare Hotel
Elizabeth City, N. C.



MARJORIE KALE
104 East Jackson Street
Mebane, N. C.



CASON LINEBERGER
North Maine Street
Belmont, N. C.

"Right this way, ladies!" Sink the ship, bob for an apple, visit the spook house, throw a wet sponge at Miss Nunn. Maybe you would rather guess the number of beans, have your fortune told, vote for Mr. Salem, or perhaps view some of the faculty's baby pictures. And don't forget the food, candy, tarts, doughnuts, and soft drinks galore to be gobbled up by hungry Salem-ites!! These were the pleasures enjoyed by all when the Freshmen rolled out the red carpet for their annual Freshman Carnival.

Red, white, and blue waves in the sky as energetic Freshmen hoist the American flag up into the breeze, another weekly duty of our underclassmen.

Miss Chappell, their sponsor, capably backed these girls in their undertakings of the year and started the Freshmen on their way to becoming Seniors.

Class



FRESHMAN CLASS OFFICERS — Claudia Crawford, *Treasurer*; Gray Preston, *Vice-President*; Nancy Hall, *President*; Lou Whitaker, *Secretary*.



ANNE MARDIS
430 Merrimon Avenue
Asheville, N. C.

FENN MORSE
Box 71
Beaufort, S. C.

ORRELL PARKER
312 South 3rd Street
Wilmington, N. C.

GRAY PRESTON
Pine Hall, N. C.

MARY ELIZABETH SIMPSON
2 West Hillcrest Drive
Greenville, S. C.

LOUISA WHITAKER
3200 Robinhood Road
Winston-Salem, N. C.

BETTY ZOUCK
D-5 Graham Circle
Chapel Hill, N. C.

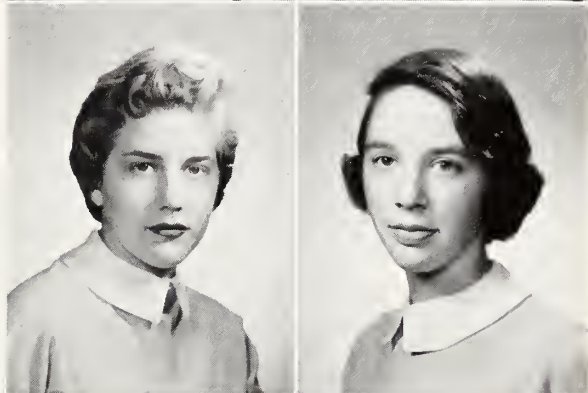
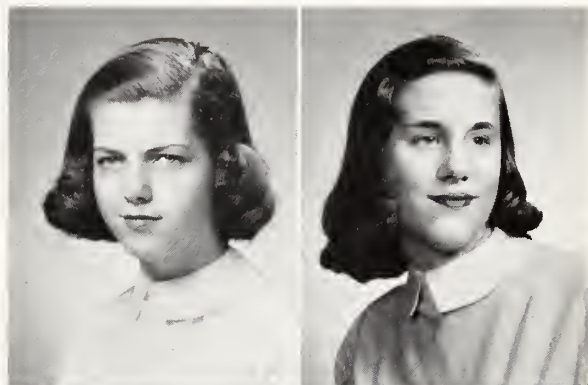

Student Council



President of Student Body
CLARKIE PENNINGTON

The Council consists of representatives from the dormitories, which include a president, President of Honor Council, one representative from each of the six halls, two Senior Counselors, and a day student.

These representatives elected by the students are always ready to help others and set an example of a good Salem student.

Every girl at Salem is a member of the student government and upholds the rules and regulations of the Student Council. A meeting is held once a week to discuss dormitory life, make new rules, and discard old ones. The Student Council is always for the betterment of dormitory life.

The Student Council sponsors the opening banquet of the year, the Christmas banquet and servants' party, and the Spirit Fire service held at the end of the year, at which newly elected Student Council members receive their offices for the coming year.

STUDENT COUNCIL MEMBERS—*Standing:* Jonne Barney, Sue Buchanan, Pat Speneer, Susie Porter, Elizabeth Nisbet. *Seated:* Pat Erwin, Joan McClain, Betsy Deemer, Clarkie Pennington, Eleanor Ramsey, Bebe Whitaker.



Honor Council

Honor is the most treasured yet the most intangible possession at Salem. Each girl strives to uphold the rules and the honor set up by the Honor Council. This council, composed of the president, the President of the Student Council, one senior, two juniors, one sophomore, one freshman, and a faculty advisor, deals with matters relating to honor, especially in regard to study halls and academic work. The council is not set up to punish girls, but rather to help them to obtain a higher sense of integrity. But without the support of the whole student body, the Honor Council is only a name.



President of Honor Council
PAT SPENCER

HONOR COUNCIL MEMBERS—*Seated:* Pat Spencer, Lou Whitaker, Cathy Byrd, Martha Hubbard, Madi Magner, Clarkie Pennington. *On floor:* Gray Preston, Sandra Bullard.



Salem

Honor Graduates

Each year the two Seniors with the highest scholastic averages are announced as the Honor Graduates for that year. This, our highest academic honor, is not without meaning, but denotes the hard work and diligence leading toward this goal. Our Honor Graduates this year are Donna Griffith from Knoxville, Tennessee, and Bebe Whitaker from Winston-Salem, North Carolina.



Honor Graduates
BEBE WHITAKER, DONNA GRIFFITH

Citizenship Honor

Thoughtfulness, consideration, cheerfulness—these are but a few of the requirements for our Citizenship Honor girls. Each year the student body elects those girls whom they believe to be exemplary Salem citizens and honor them for their citizenship. To be able to smile when the day seems long, to lend a helping hand with a mountain of work looming ahead of you, to accept things as guideposts and not the end — do you know anyone who fits this pattern? We can name a few.

Honors

Academic Marshals

One of the most cherished honors at Salem Academy is that of Academic Marshal. These seven girls are chosen by the senior class to serve at commencement and include:



Amy Lou Phillips, Lele Follin, Sandra Bullard, Marguerite Hines, Martha Hubbard, Cathy Byrd, Lou Whitaker. Accompanist: Mary Cochran.



Quill Pen

Publication of an annual is in itself a venture of faith. The only way to do the job is to do the interesting work well and the drudgery a little better. Success can mean a certain inner satisfaction that often counterbalances the tangible result. Amid piles of copy, pert sketches, and photographs the *Quill Pen* 1957 became a manifestation of reality and everyone smiled in silent pleasure and pride when the finger-printed dummy took its last trip to the engravers. While the editorial staff let their imaginations run wild with new and different ideas, the inspired business staff faithfully overcame sales resistance and made even our wildest hopes possible this year. Our sponsor Miss Vandiver persisted in getting things done and we all appreciate her help and energy.



Business Manager
DONNA GRIFFITH

Editor
PAT POWELL

QUILL PEN STAFF—ADVERTISING STAFF: Pat Erwin, Dee Smith, Alix Frincke, Jaye Wilsey, Ann Marshall, Betty Burton, Donna Griffith, *Business Manager*; Bebe Whitaker, Charlotte Leverton, Anna Transon, Linda Broyhill, Bettie Carmichael, Brauchie Watson. *Seated*—**EDITORIAL STAFF:** Anita Freeze, Suzanne Porter, Joan McClain, *Art Editor*; Elizabeth Nisbet, Pat Spence, Elinor Glenn, *Assistant Editor*; Pat Powell, *Editor*; Martha Hubbard, Nancy Penn, Mary Cochran, Andrea Tyree, Debby Walley.



Scribblers' Club

The favorite motto of the budding writers in the Scribblers' Club is "The first hundred years are the hardest," or more appropriately, the first four years are the hardest. This saying may very well be true, but once a month we get together and read our attempts at creative writing. The helpful criticism, well earned praise, constructive suggestions, and original ideas, both voiced by and directed to the members at these meetings, certainly helps to make the struggle a little easier. We have the opportunity several times a year to see our creative writing in print in the form of the Omnibus. We also have a hand in Pencil Shavings, which is sent out during the summers with little snatches and advice to keep us in touch with the school and our friends.



Feature Editor
NANCY PATTON

Editor of the Omnibus
JOAN McCLAIN

SCRIBBLER'S CLUB—Back: Barbara Blackwelder, Linda Collett, Clarkie Pennington, Nancy Coulter, Pat Spencer. **Front:** Pat Powell, Nancy Patton, Mary Cochran, Joan McClain, Priscilla Bennett.





DRAMATICS CLUB—Clockwise: Linda Broyhill, Clarkie Pennington, Joan McClain, Alix Frincke, Betty Carmichael, Andrea Tyree, Anita Freeze, Pat Spencer, Rosic Roth, Carolyn Bond, Maria Arnold, Nancy Coulter, Barbara Blackwelder.

Dramatics Club

Lights—quiet—curtain going up! All is the thrill of the Dramatics Club. Each Salem up-and-coming actress awaits breathlessly the moment that she is to make her appearance. Behind the scenes, the crewmen, lightmen, propmen, even the little curtain puller has her mind set on making the play a success. And they are successful too! Thanks to Miss Lynn the Dramatics Club has put on three smash hits, "Aria de Capo," "Sunday's Child," and "The Importance of Being Earnest," to be given this spring. Also, this spring the Dramatics Club and Glee Club

combined will present a program of Gershwin hits.

A round of applause to the make-up committee too! They have transformed Salem girls into farmers, detectives, shepherds and even preachers.

And so each actress of tomorrow fights to get her part and to obtain her ten points "admission fee" and — who knows — maybe some day we'll say, gazing up at the neon lights above a theater, "Why, I used to go to school with her!"



GLEE CLUB—*First Row:* Helen Rhea Goodykoontz, Barbara Blackwelder, Amy Lou Phillips, Maria Arnold, Mary Cochran, Rosie Roth, Linda Weil, Priscilla Bennett, Betty Carmichael, Cynthia Cate, Nancy Neaves, Marguerite Hines, Lucille Benton, Sandra Bullard, Betty Burton. *Second Row:* Eleanor Ramsey, Donna Griffith, Wendy Vereen, Jayne Wilsey, Ross Johnson, Rena Clarke, Nancy Patton, Nancy Hall, Martha Moore, Betty Copeland, Beulah Gatewood, Marty Dancy, Pat Spencer, Page Blackwelder, Fran Steward, Carolyn Bond, Brenda Flynt. *Third Row:* Elizabeth Wilson, Page Bradham, Alix Frinke, Lynn Sharp, Valerie McLanahan, Sally McCoy, Betsy Deemer, Charlotte Leverton, Jeanie Rogers, Bebe Whitaker, Linda Collett, Martha Kendrick, Laura Lee Spann, Bonnie Goldston, Betty Shannon, Martha Hubbard, Cason Lineberger, Carol Rice, Monnie Gay. *Fourth Row:* Jenny Temple, Ann Christenbury Nancy Penn, Anita Freeze, Barbara Biting, Linda Albright, Fran Jones, Sally Ann Pierce, Frances Watkins, Scott Rodwell, Branchie Watson, Claudia Crawford, Gray Preston, Betty Zouck, Suzanne Forbes, Pat Erwin, Susan Hardwick, Linda Broyhill, Cathy Byrd, Sally Bett Linsey, Lucy Niceley, Marjorie Kale, Jonne Barney. GLEE CLUB PRESIDENT—Nancy Coulter.

Glee Club

“How now brown cow” — Bring back memories. Glee Clubbers? Memories of Tuesdays and Fridays when we have our “ne na ney” work-outs with our wonderful director Mr. Paul Peterson. It doesn’t take a whole lot of talent, either, just the desire to sing and by the time you are through you feel like Madame Butterfly! It’s great—especially when you never knew you could sing.

The Glee Club gives many performances throughout the school year, which are enjoyed by everyone. At Christmas time they sang at the Moravian Church and other places. Also a Christmas pageant was given, to which many parents and friends came. This spring a program of Gershwin hits will be given.

So our Glee Club sings on, filling the halls of Salem and our hearts with laughter and song.

Spiritual Steering Wheel

One of the most important of our organizations at Salem is the religious one, the Spiritual Steering Wheel. The S.S.W. sponsors nightly devotions which are given by the girls on each hall, Sunday Vespers, and Friday night devotions which are presented by the students.

The S.S.W. also sponsors Religious Emphasis

Week. During this week we have a speaker who gives us an inspiring message and helps us with our problems.

The purpose of the S.S.W. is to instill in each girl the faith that is necessary to carry her through Salem.

SPIRITUAL STEERING WHEEL—Nancy Patton, Valerie McLanahan, Donna Griffith, Alix Frincke, Dee Smith, Elinor Glenn, Adair Phifer, *President*: Anita Freeze. *On floor*: Susan Hardwick, Mary Cochran, Cason Lineberger, Nancy Neaves.



Dance Committee

"Shall we dance?"—We wouldn't if it weren't for the wonderful ingenious dance committee. Their's isn't an easy job either, the planning and decorating for each dance. But each dance seems to be an even bigger success than the one before it, and each girl looks forward to them with excitement and enthusiasm. The afternoon before a dance certain girls are nowhere to be seen! You'll find them down in the Social Room or Dining Room, nails and thumbtacks in mouth, industriously putting up decorations or on a high ladder adjusting lights, magically turning the room into a wonderland.

DANCE COMMITTEE—*Seated:* Pat Powell, Anna Transou. *Seated second row:* Joan McClain, Pat Erwin, Ann Marshall, Sue Buchanan, Alix Frincke. *Standing:* Elinor Glenn.



Committee Chairmen

The various committees of Salem are the Service Committee, the Social Committee, the Good Will Committee, the Program Committee, the World Service Committee, and the Standards Committee. At the first of the year, each girl chooses the committee she would like to be on for the year, although she supports them all. After the first six weeks, heads of the committees are selected. These girls are to be commended for their fine work.

COMMITTEE CHAIRMEN—Martha Thomas, Betty Carmichael, Lyle Follin, Susan Hardwick, Sandra Bullard.

Red Cross

The purpose of the Junior Red Cross is to promote good will between us and the young people of foreign countries and to bring happiness into the lives of the old, sick, and helpless. Members of Salem's chapter of the American Junior Red Cross attempt to carry out these objectives by pledging service, time, and money to the various projects of the Salem Chapter. The girls have found this service not only satisfying and worthwhile, but a lot of fun. The girls

knowing how to knit have knitted squares for the afghan. Miss Krouskup, the sponsor of Salem's Junior Red Cross Chapter, even got the faculty working on afghan squares. Other girls have filled gift boxes to be sent overseas to foreign students, while still others have attended meetings of the Winston-Salem Junior Red Cross Council of which Salem's chapter is an active member.

RED CROSS COUNCIL—Linda Albright, Nancy Neaves, Nancy Coulter, Marty Dancy, Carolyn Bond, Fran Jones, Jonne Barney—*President*, Barbara Blackwelder, Betty Burton, Debby Walley, Barbara Bitting.



Latin Club

No longer will the old traditional saying, "Latin is a dead language, as dead as it can be. First it killed the Romans, and now it's killing me," be recited by Latin students and heard echoing in the halls of Salem, because this year, for the first time, we belong to the Junior Classical League. We all had a wonderful time at the state convention in Chapel Hill, where we learned more about what Latin students at other schools

are doing to make the subject more interesting. Among other things we performed in several entertaining and educational Latin plays during the year and held many challenging contests and spelling bees.

Under Miss Kline's supervision we have indeed discovered that Latin is not yet a dead language, but that it can be as lively as we care to make it.

LATIN CLUB—*First Row:* Jenny Temple, Nancy Hall, Lynn Sharp, Eleanor Ramsey, Scott Rodwell, Sally Bett Linsey, Beulah Gatewood, Orrell Parker, Marjorie Kale, Sally McCoy, Fern Morse. *Second Row:* Fran Jones, Bonnie Goldston, Martha Moore, Madi Magner, Betty Carmichael, Page Bradham. *Third Row:* Susan Hardwick, Priscilla Bennett, Claudia Crawford, Branchie Watson, Marguerite Hines, Suzanne Forbes, Gray Preston, Cason Lineberger. *Fourth Row:* Brenda Flynt, Lou Whitaker, Ann Christenbury, Lucy Niceley, Helen Rhea Goodykoontz, Elizabeth Wilson, Mary Jane Hefner, Fran Steward, Jonne Barney, Betty Zouck, Barbara Blackwelder. *Fifth Row:* Page Blackwelder, Ann Mardis, Martha Kendrick, Lucille Benton, Valerie McLanahan, Marty Dancy, Frances Watkins, Betty Burton, Betsy Deemer, Cathy Byrd.



Athletic Council

The athletic council at Salem governs all of the school's athletic activities. It is composed of the heads of the Purples and Golds, Nancy Penn and Carol Rice, with the elected girls who head the major and individual sports. Miss Bryson, the athletic instructor sponsors the council and its activities. Some of these activities include morning walks during the fall and spring months and various games and tournaments throughout the year. Among the highlights of the school year are the Athletic Banquets given at the end of each sports season. Recognition Day is the top moment, climaxing the year by presenting awards to the girls for their outstanding athletic achievements. The awards for the year are given by the heads of the Purples and Golds. At the close of the program the coveted cup, Salem's symbol of outstanding athletic achievements, is awarded to the team which has won the most points during the year.



Head of Golds
NANCY PENN

Head of Purples
CAROL RICE

ATHLETIC COUNCIL—Nancy Penn, Barbara Bitting, Carol Rice, Andrea Tyree, Nancy Patton, Sandra Bullard, Sally Drake, Rosie Roth.





"It's a good game *if* you can play it!"

"This game is strictly for the birds."



Sports

"It's raining outside."

"Old golfers never die they just drive away."





“Get that ball and go!”



“I’d hate to be the goalie!”

Sports’



“Resting from relaxing in a pyramid.”

“How about the basket this time—huh?”





"They're all set for a fast game of soccer!"



"These William Tells will never hit the apple."

Season

"Let's have a rally in the valley."

"There's nothing like a game of tennis on a sunny day."

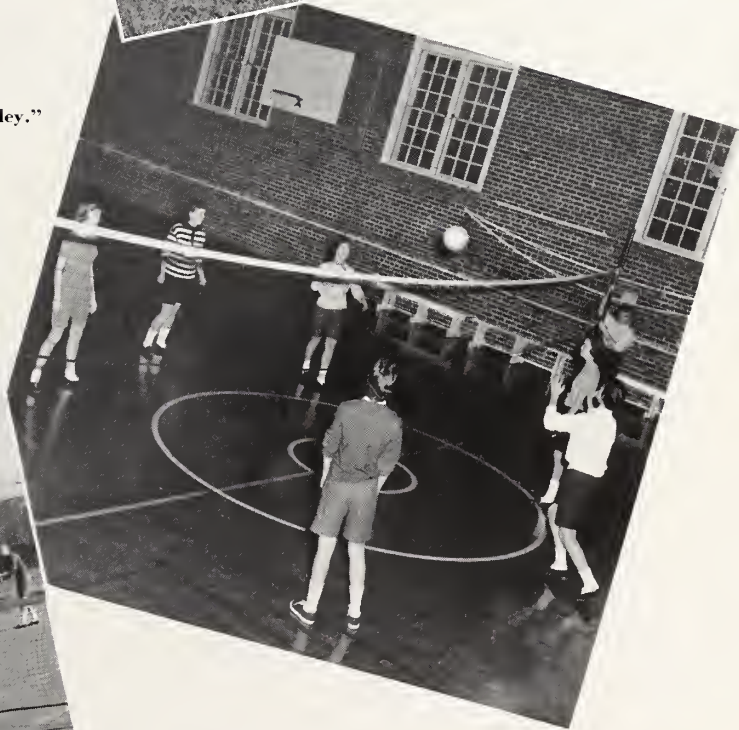

Senior

MARIA ARNOLD
329 Cherokee Place
Charlotte, N. C.

Glee Club 1, 2, 3, 4; Sextet 4; Scribblers' Club 3; Dramatics Club 4; Program Committee 4; Service Committee 1, 2, 3.

BARBARA ANNE BITTING
Jaffrey Road
Malvern, Pennsylvania

Athletic Council 4; Red Cross Council 4.

SUE PATTON BUCHANAN
168 Kimberly Road
Asheville, N. C.

Student Council 4; Dance Committee 3, 4; Cheerleader 2, 3; Secretary of Class 2, 3; Spiritual Steering Wheel Council 2, 3; World Service Committee 2, 3, 4.

BETTIE CARMICHAEL
123 Westview Drive
Winston-Salem, N. C.

Dramatics Club 3, 4, Secretary-Treasurer 4; Glee Club 1, 2, 3, 4; Sextet 4; Scribblers' Club 2; Chairman Program Committee 3, 4; Head Cheerleader 4; Annual Staff 1, 2, 3, 4; Vice-President Latin Club 4; Vice-President of Class 2.

CYNTHIA ANN CATE
1852 Terrace Avenue
Knoxville, Tennessee

Glee Club 3, 4; Sextet 3, 4; Scribblers' Club 3; Service Committee 3, 4.

NANCY GEORGIA COULTER
265 Golf View Road
Ardmore Pennsylvania

Glee Club 1, 2, 3, 4; Sextet 1, 2, 3, 4; Dramatics Club 3, 4; Scribblers' Club 2, 3, 4; Annual Staff 3; Red Cross 4.

PATRICIA ERVIN
"Pat"
311 South Main Street
Crossville, Tennessee

Student Representative 4; Student Council 4; Glee Club 4; Dance Committee 4; Program Committee 4; Annual Staff 4.

ANITA ROPER FREEZE
Box 545
Randleman, N. C.

Student Council 2; Glee Club 2, 3, 4; Spiritual Steering Wheel Council 3, President 4; Annual Staff 3, 4, Assistant Editor 3; Scribblers' Club 3; Dramatics Club 4; Chairman of Social Committee 3.

ALIX THOMAS FRINCKE
941 Temple Avenue
Knoxville, Tennessee

Spiritual Steering Wheel Council 3; Chairman of Dance Committee 4; Dramatics Club 4; Glee Club 3, 4; Annual Staff 3, 4.

ELINOR HATCHER GLENN
1534 Eberhart Avenue
Columbus, Georgia

Vice-President of Class 4; Assistant Editor of Annual 4; Spiritual Steering Wheel Council 4; Dance Committee 4; Service Committee 4.

DONNA LEIGH GRIFFITH
569 Cherokee Boulevard
Knoxville, Tennessee

Glee Club 3, 4; Annual Staff 3, 4, Business Manager 4; Scribblers' Club 3; Spiritual Steering Wheel Council 4; Class President 3; Honor Graduate 4; Commencement Marshal 3.

CHARLOTTE KIMBROUGH LEVERTON
515 Pine Valley Road
Winston-Salem, N. C.

Glee Club 4; Annual Staff 4; Program Committee 4.

MADI MAGNER
7909 Midnight Pass Road
Sarasota, Florida

Member of Honor Council; Treasurer of Class 4; President Latin Club 4.

JOAN CAROL McCLAIN
Houston, Texas

Student Representative 2, 3, 4; Head of Duck Inn 3; Dramatics Club 2, 3, 4; Scribblers' Club 2, 3, 4, Editor 4; Service Committee 2, 3; Social Committee 4; Dance Committee 4; Glee Club 3; Art Editor Annual Staff 4.

Section

ELIZABETH NISBET

714 Queens Road
Charlotte, N. C.

Academic Marshal 3; Student Council 3, 4;
Good Will Committee 3, 4; Cheerleader 3;
Annual Staff 3, 4.

NANCY PATTON

1118 Forest Hills Boulevard
Durham, N. C.

Glee Club 3, 4, Vice-President 4; Scribblers'
Club 3, 4, Assistant Editor 4; Red Cross
Council 3; Spiritual Steering Wheel Council 3.

NANCY JEAN PENN

1009 East Nokomis Circle, SW
Knoxville, Tennessee

Head of Purple Team 4; Glee Club 3, 4;
Scribblers' Club 3; Spiritual Steering Wheel
Council 3; Annual Staff 4.

CLARKIE PENNINGTON

Jasper, Alabama

Treasurer of Class 3; Commencement Mar-
shal 3; Citizenship Honor 3; Scribblers' Club
3, 4; Dramatics Club 3; President of Student
Body 4; Honor Council Member 4; Student
Council 4.

ADAIR EDWARDS PHIFER

505 West Union Street
Morganton, N. C.

Honor Council 3; Cheerleader 3; Service
Committee Chairman 3; Spiritual Steering
Wheel Council 4; Glee Club 3.

SALLY ANN PIERCE

2112 Roswell Avenue
Charlotte, N. C.

Glee Club 3, 4; President of Class 4; Spirit-
ual Steering Wheel Council 3.

PATRICIA ANN POWELL

"Pat"

Caixa Postal 6482
Sao Paulo, Brazil

Vice-President of Class 3; Annual Staff 3, 4,
Assistant Editor 3, Editor 4; Scribblers' Club
3, 4; Glee Club 3; Graduation Accompanist
3; Social Committee 3, 4; Red Cross Coun-
cil 3.

CAROL RICE

351 North College Street
Harrodsburg, Kentucky

Glee Club 1, 2, 3, 4; Red Cross Council 3;
Athletic Association Council 4; Head of Gold
Team.

CORNELIA ARMFIELD SMITH

"Dee"

516 Parkway
High Point, N. C.

Athletic Council 3; Glee Club 3; Cheerleader
3; Spiritual Steering Wheel Council 4; Secre-
tary of Class 4; Program Committee 3, 4,
Secretary 4; Academic Marshal 3; Annual
Staff 3, 4.

PATRICIA SPENCER

"Pat"

Box 2401
Hickory, N. C.

President of Honor Council 4; President of
Class 2; Glee Club 1, 2, 3, 4; Dramatics
Club 2, 3, 4; Scribblers' Club 4; Annual
Staff 3, 4; Student Council 4; Secretary
Service Committee 4.

ELIZABETH WHITAKER

"Bebe"

3200 Robinhood Road
Winston-Salem, N. C.

President of Class 1; Glee Club 1, 2, 3, 4;
Scribblers' Club 2; Commencement Marshal
2; Annual Staff 1, 2, 3, 4, Advertising Man-
ager 3, 4; Social Committee 1, 2; Program
Committee 3, 4; Student Council 2, 3, 4;
Honor Graduate 4.

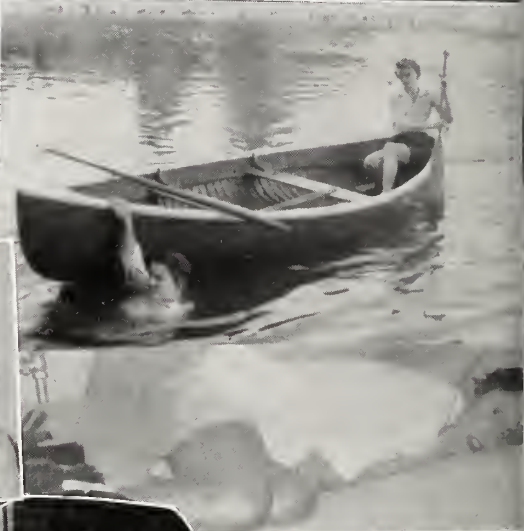
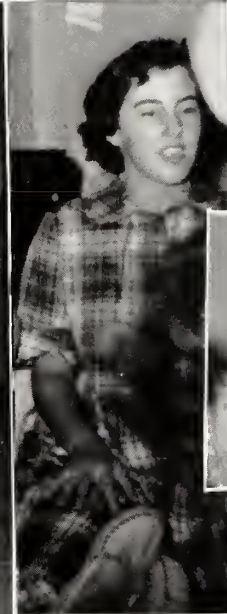

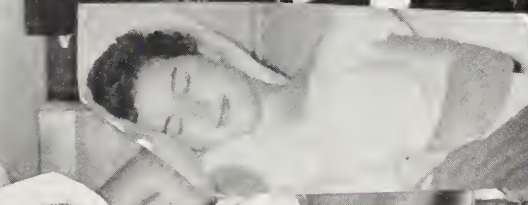



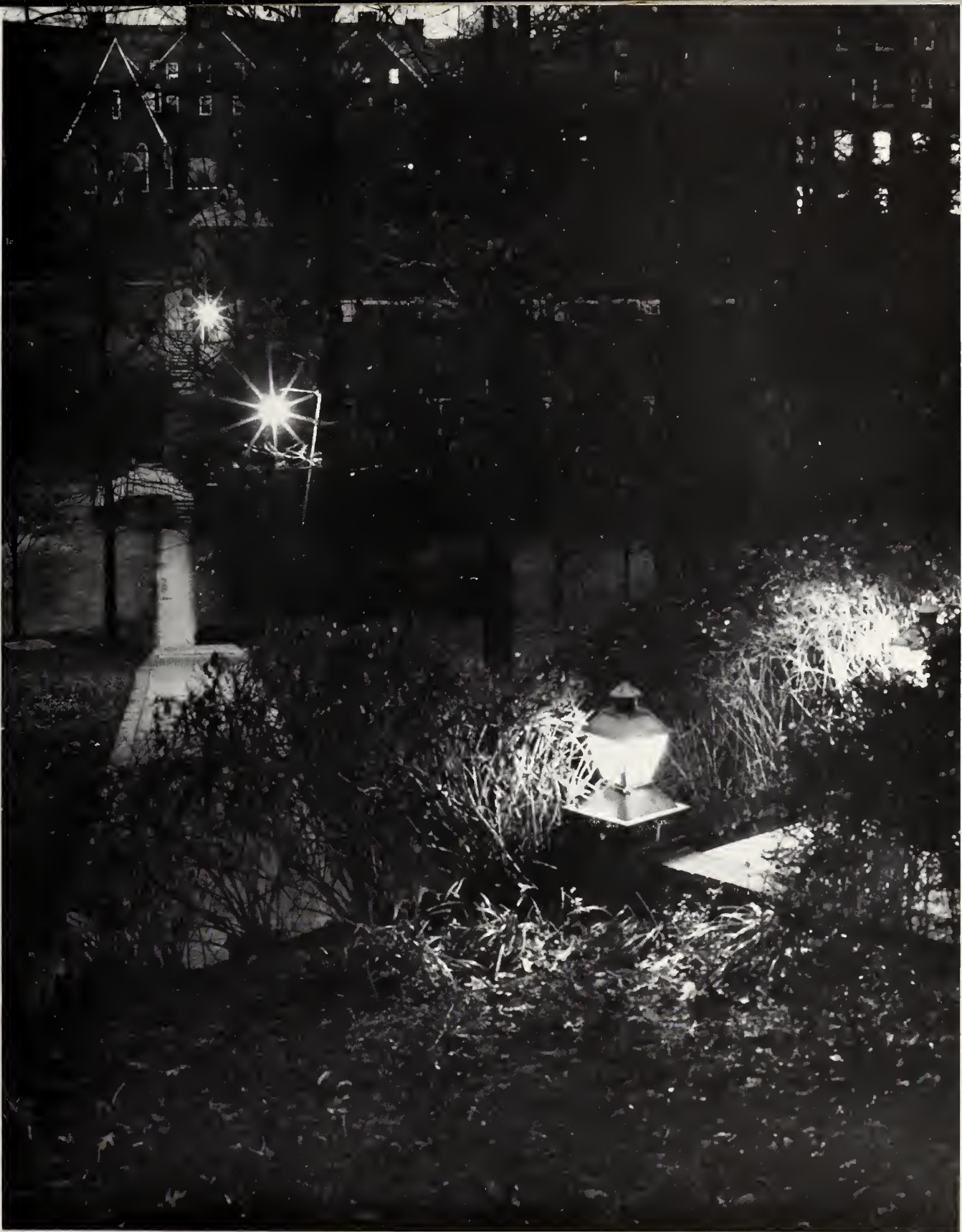

Sponsors

F. Grainger Pierce	Charles H. Babcock
Dr. E. W. Phifer	R. B. Carmichael
Dr. and Mrs. Park Niceley	Mr. and Mrs. Morgan K. Benser
Harold C. Frincke	Dr. George E. Bradford
Dr. C. H. Goodykoontz	Dr. John D. Wilsey
Dr. W. Dean Steward	Dr. J. F. Marshall
Dr. Herschel Penn	Agnew Bahnson
Dr. Wade Temple	Dr. Gilbert Yokeley
Mr. and Mrs. John C. Whitaker	John W. Prunty
E. A. Darr	Fremonds Antique Shop
Dr. Roger E. Phillips	Dr. & Mrs. Paul Ervin, Jr.
Oris E. Barney	Earl F. Slick
Mr. and Mrs. C. R. Griffith	W. B. Leverton
R. H. Collett	Selby H. Anderson
C. E. Powell	Mr. & Mrs. J. D. Gay
W. H. Glenn	Barnard G. Field
Mrs. W. B. Glenn	R. P. Watson Tobacco Co.
Dr. W. Dek Wylie	J. Alvin Thomas
Mr. and Mrs. James Baldwin	Dr. George Edwards
George L. Coulter	M. G. Follin
Dr. John Craig McClain	Dr. Walter A. Porter

Best Wishes



to the high-flying
Class of '57



ROUTE
OF THE
PACEMAKERS

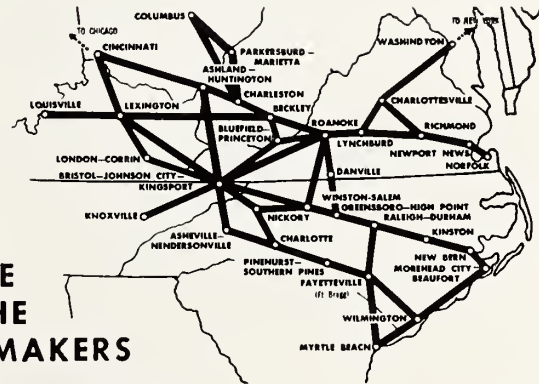

PIEDMONT *Airlines*

CALL PA 5-0511 For Reservations, Information



A cordial welcome awaits you always at Thalhimers where you will find fashion supremacy and quality. In every area one great store stands out above all others.

. . . in North Carolina it's

Thalhimers

Compliments of



**WINSTON-SALEM
BOTTLING CO.**

Winston-Salem, N. C.

THE GORRELL-SIEWERS AGENCY

SALUTES SALEM ACADEMY

SECURITY LIFE, like SALEM, has a reputation of
service to the community and to the South.

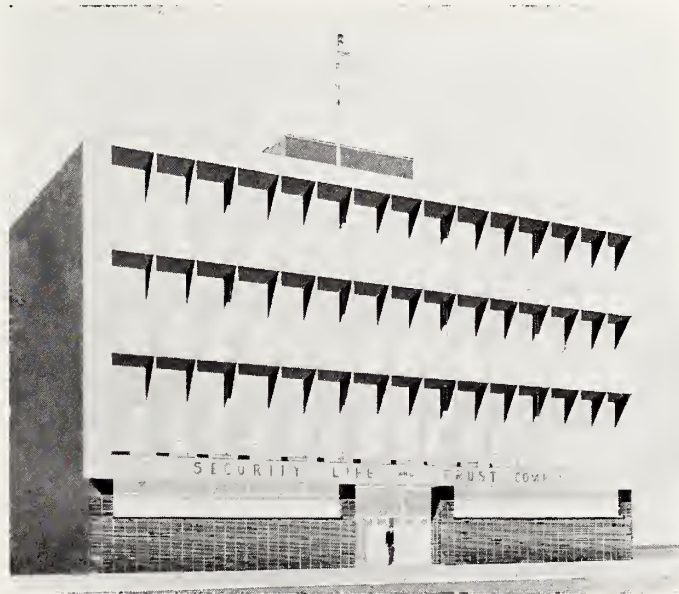

Security Life and Trust Company

Home Office

WINSTON-SALEM, NORTH CAROLINA

Insurance in Force
Over \$686,000,000

Assets
Over \$53,000,000

FACE THE FUTURE WITH SECURITY

Compliments of

SEALTEST
MILK
and
ICE CREAM

WOODROW WILSON

Photographer



Compliments of

Hotel
Robert E. Lee

CARMICHAEL
PRINTING COMPANY



118 West Third Street
Winston-Salem, N. C.

WINSTON wins on flavor!



Now America's top-selling filter cigarette!

Winston smokers know why their cigarette is the most popular filter brand of all. Winston tastes good — like a cigarette should! And the exclusive Winston filter works so well that the full, rich flavor gets right through to you. Try easy-drawing Winston for all the fun of smoking!



R. J. REYNOLDS
TOBACCO CO.,
WINSTON-SALEM,
N. C.

Smoke **WINSTON** the filter cigarette America enjoys most of all!

Compliments of
SEPAK MUSIC COMPANY

620 West Fourth St.
Winston-Salem, N. C.

Lamps
Furniture
Fabrics
Love Letter Boxes

in the heart of old Salem

China
Glass
Wallpaper
Baskets

salem gift shop

antiques

531 South Main Street Winston-Salem, N. C.

Compliments of
MORRIS SERVICE

to the Class of '57

Office
Phone PA 3-2174

Residence
Phone PA 2-6002

ELDRIDGE OPTICAL COMPANY

J. W. Eldridge
304 W. 4th St. Winston-Salem, N. C.

For fine gifts visit
McCALLS LINEN SHOP

408 N. Spruce Street

Richmond-Roonoke
Winston-Salem

THE S. GALESKI OPTICAL CO.

209 W. 4th St. Winston-Salem, N. C.

NEESE SAUSAGE CO., INC.

Route No. 10
Greensboro, N. C.

For the best in flowers
ARTISTIC FLOWERS
SHOPPING CENTER
Winston-Salem, N. C.

Compliments of
**VISION
HOSIERY**

1865 1957

W. T. VOGLER & SON

Jewelers and Silversmiths

Winston-Salem, N. C.

Compliments

of a

Friend

Growing Up With Opportunity



While you've been growing up and "getting educated", opportunity has been growing, too. All around you, industry and business have multiplied. Electrification has increased farm yield while cutting down on labor and risk.

When you were sophomores, the Duke Power Company was beginning new plants to supply your power needs after graduation. Now ample, low-priced power increases your job opportunity, and Piedmont resources are ready for your energy and ideas. Good luck to you as you find your place in the Piedmont Carolinas.



Compliments of

The Commercial Bank of Bluefield

Bluefield, W. Va.



Member F. D. I. C.

Compliments of

ROMINGER Furniture Company

Complete Home Furnishers

In Winston-Salem for 56 Years

423 North Liberty Street
Phone PA 4-7411

Compliments of

L. A. REYNOLDS COMPANY



Winston-Salem, N. C.

Every year . . .

Every day . . .

The

SUNDAY

JOURNAL and SENTINEL

MORNING

EVENING

Serve

Winston-Salem

and

Northwest North Carolina

PIEDMONT PUBLISHING CO.

North Marshall St.

WINSTON-SALEM, N. C.

SALEM CHINA

WEDGEWOOD

STAFFORDSHIRE



Plates, cups and saucers, cereal dishes, bread and butter plates, tiles, and pitchers. Write for circular for prices and colors.

THE SALEM BOOKSTORE

9 EAST ACADEMY ST.

WINSTON-SALEM, N. C.



Have you tried
a Krispy Kreme
lately?

Ideal for snacks, dessert, breakfast...
good in school lunches, too.

EAT
Krispy Kreme
DOUGHNUTS

**KRISPY KREME
DOUGHNUT COMPANY**

534 South Main Street
Winston-Salem, N. C.

Compliments

of

S. H. KRESS & CO.





nature
gave you
seamless
legs *Itane*
gives you
seamless
nylons

Salem College

is proud of

SALEM ACADEMY

for . . . its consistent progress
 . . . its academic standing
 . . . the achievements of its graduates

Because of this pride and a natural affection for our "Mother" institution, Salem College welcomes Salem Academy graduates into the student body. We hope that you will feel just as much at home on our West Campus, as you do on your East Campus, whether you are Senior or Freshman.

**For interesting Salem College View Book and Catalog, write or telephone:
THE OFFICE OF PUBLIC RELATIONS**

Compliments of

ROWAN

Cotton Mills Company

Salisbury, N. C.

COMPLIMENTS

Southern
COAL & COKE
COMPANY



KNOXVILLE, TENNESSEE

Blackwelder
Properties

I N C O R P O R A T E D



LENOIR, NORTH CAROLINA



Nothing
Sparkles
like a
**ROYAL
CROWN**

When you want a cola
let **Better Taste**
be your guide!

No other cola is made like
Royal Crown—made to give
you lighter, fresher flavor,
glass after frosty glass. And
RC always gets a royal welcome
when you serve it to your
friends—any time at all.



Better Taste
calls for **RC**



Compliments of

A FRIEND



Arcade

Ladies' Ready-to-Wear

and Accessories



Compliments of

Broyhill

FURNITURE FACTORIES

Lenoir, North Carolina



**PINE HALL BRICK
& PIPE CO.**



Winston-Salem, N. C.
Phone PA 4-8331

**OGBURN INSURANCE
AGENCY**

109 Reynolds Building
Telephone PA 2-0166
Winston-Salem, N. C.



Fire
Automobile **Casualty**
Insurance

Compliments of

ZINZENDORF LAUNDRY



1000 N. Main Street

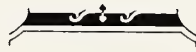

Compliments
of
a
Friend



Compliments

of

Doby's

BAKERY

By appointment only



720 W. 5th St. — Parking

Winston-Salem

**BLUE BIRD
CAB COMPANY, Inc.**

Dial PA 2-7121



PROMPT

COURTEOUS

EFFICIENT

**Taxi Service and
Baggage Transfer**

Compliments

of

A FRIEND

A FRIEND

Compliments

**TWIN CITY PACKING
COMPANY**

Winston-Salem, N. C.

WELFARE'S DRUG STORE

Serving Salem Academy and College
Girls 44 Years

Welcome at Welfare's

Telephone PA 2-6104 - PA 2-6105

NEAR SALEM COLLEGE

Compliments of

A FRIEND

Compliments of

HARRY'S HIDEAWAY

McPHAIL'S

Best Wishes from

THE P. H. HANES KNITTING COMPANY

makers of



Sportswear — Underwear — Sleepwear

When Downtown Park at
Downtown Garage
and When You Need Tires
Let Downtown Garage
Service You With U. S. Royals

DOWNTOWN GARAGE

SUMMIT STREET PHARMACY

Overlooking Hanes Park
West End Boulevard

**Your Prescription Our First
Consideration**

Dial PA 2-1144
FOR COMPLETE DRUG SERVICE

**L. M. WILLIAMS
GROCERY CO.**

1214 Reynolda Road
Phone PA 3-4181

**Cash and Carry
Self Service**

Everything for the Table

Eastern Carolina's Finest
HOTEL VIRGINIA DARE
Elizabeth City, North Carolina

100 Rooms - Modern - Fireproof
Airconditioned Coffee Shop
Connecting Garage

On the Ocean Highway U. S. 17

Ray S. Jones, Manager

PILOT INSURANCE AGENCY
General Insurance



407 Reynolds Building
Phone PA 2-6123
Winston-Salem, N. C.

Compliments

REPUBLIC GRANITE CO., INC.

Middleton Road
Elberton, Georgia



Self-Starters
BY CARPENTER

I. Miller...

Mel Preston

Valley

Amalfi

oldmaine trotters

Fredelle

Kalisteniks

Degas

PALIZZIO

Joyce

Amalfi

DRAMA IN FOOTWEAR

Sabrina

Valley

Kalisteniks

Degas



Guild House
OF WINSTON-SALEM

OLDMAINE Trotters
HANDSEWN TAMP ORIGINALS

DRAMA IN FOOTWEAR
Evins

Mel Preston

Joyce

Kalisteniks

I. Miller...

Valley

Self-Starters
BY CARPENTER

Sparkle Toes

Mel Preston

Degas

OLDMAINE Trotters
HANDSEWN TAMP ORIGINALS

Kalisteniks

I. Miller

PALIZZIO

DRAMA IN FOOTWEAR

TWIN-CITY
DRY CLEANING CO.

612 West Fourth Street
Winston-Salem, North Carolina

Compliments

PETER W. BLUM & SON

Sheet Metal Contractors

805 N. Trade Street
Winston-Salem, N. C.

Peter W. Blum, Sr. Ralph D. Blum

A FRIEND

BELCHERS

Incorporated

Smart Collegiate Footwear

306 W. Fourth St.
NISSEN BUILDING

Compliments of

B. & A. REMNANT CO.

Greensboro, North Carolina

Compliments of

BOCOCK-STROUD COMPANY

Compliments of

Ammon's
ESSO SERVICENTER



1200 Reynolda Road
Winston-Salem, N. C.

BUCK'S
RESTAURANT

U. S. 70 - 74 — East

Asheville, N. C.

"For the Finest in Foods"



Compliments of

A FRIEND



"The Best Place to Shop After All"

THE IDEAL

West Fourth Street

Home Owned • Home Operated



L. Roberts

*Where the
College Girls Shop*

TOWN STEAK HOUSE

I AND II

The South's Finest Restaurants

WHERE SERVICE AND QUALITY PREVAILS

TOWN STEAK HOUSE NO. I

South Hawthorne Road at Lockland Avenue

For Reservations — Phone PA 2-0005

TOWN STEAK HOUSE NO. II

South Stradford Road In The
Thru-Way Shopping Center

For Banquets and Business Meetings

Phone PA 5-9421

BEST WISHES TO THE
GRADUATES OF SALEM ACADEMY



Pilot Freight Carriers, Inc.

WINSTON-SALEM, N. C.

Compliments of

**DOUGLAS BATTERY
MFG. CO.**

Service Department

634 N. Trade Street

Phone PA 2-4107

AUTOGRAPHS

Compliments of

HOLSUM BAKERS



Bettie Carmichael, class of 1957, in a dress of petal pink net, chenille and sequins

MONTALDO'S

Rendezvous Room



"THE SOUTH'S FINEST
ANNUAL ENGRAVERS
SINCE 1915"

CHARLOTTE ENGRAVING COMPANY

CHARLOTTE, NORTH CAROLINA

Alford

GRAPHICALLY
DISTINGUISHED



yearbooks by

washburn

PRINTING COMPANY

MAIN OFFICE AND PLANT: 214 WEST MOREHEAD STREET

SALES OFFICE: 304 WEST MOREHEAD STREET

CHARLOTTE, N. C.





SALEM ACADEMY & COLLEGE



0 2960 0218537 3



FOR REFERENCE

Do Not Take From This Room

DEMCO

