

Quill Pen

1958

SALEM COLLEGE
LIBRARY







Digitized by the Internet Archive
in 2013

<http://archive.org/details/quillpen19581958sale>



*Silhouettes
of Life*

at Salem..





SALEM COLLEGE LIBRARY
WINSTON SALEM, N. C.

Ac.
54201

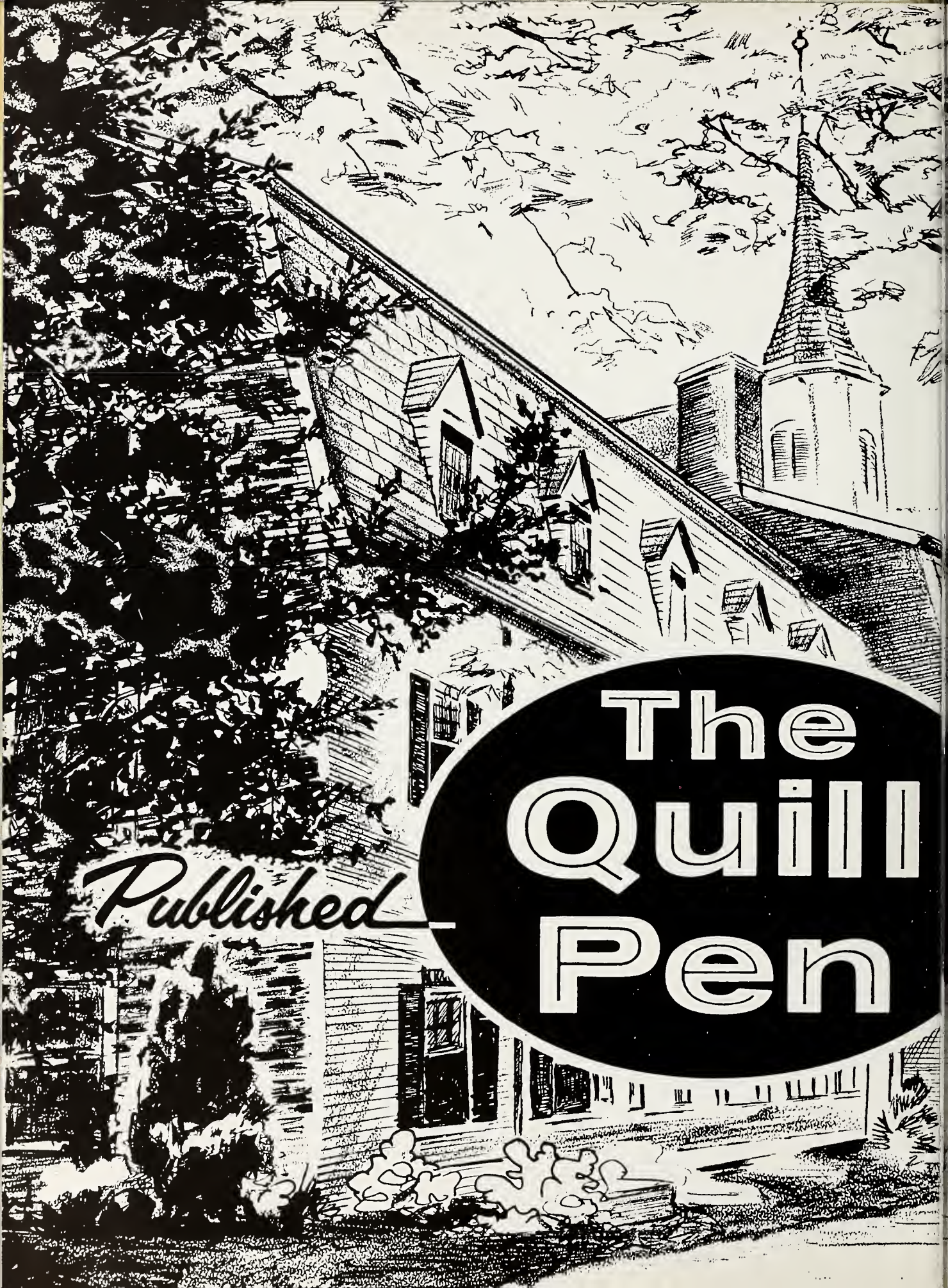

Published

The
Quill
Pen

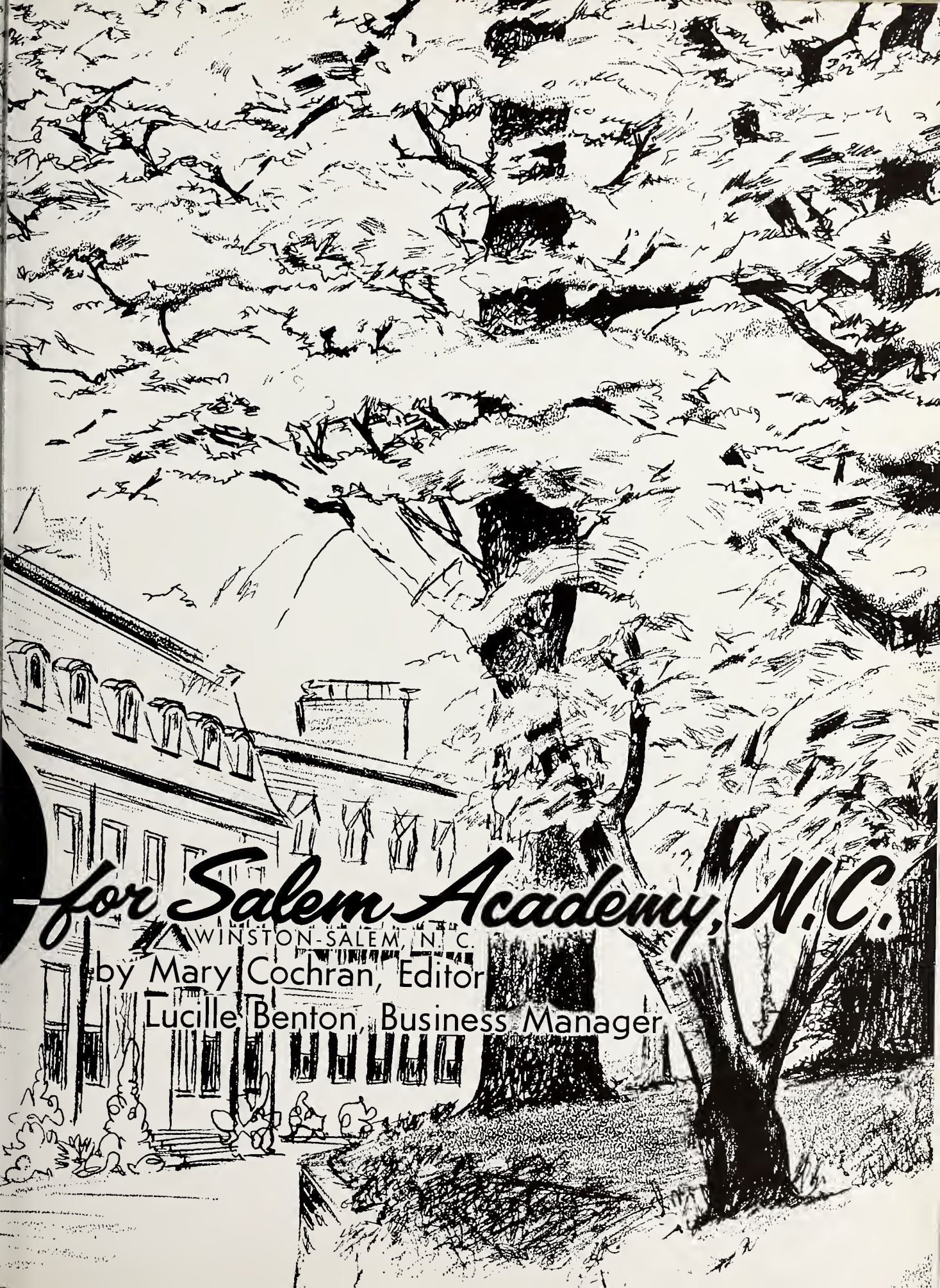

for Salem Academy, N.C.

WINSTON-SALEM, N. C.

by Mary Cochran, Editor

Lucille Benton, Business Manager

"There are obviously two educations. One should teach us how to make a living and the other how to live."

JAMES ADAMS



Yes, there are two types of education and the person to whom this annual is dedicated strives to teach us two big lessons: how to use our minds to the best of our ability, and how to live using our full potentiality.

All during the year she has been present with a cheering word, a helping hand, and a lesson through her own cheerfulness and cooperation. Teaching us to laugh in spite of mistakes and setbacks, she guided us skillfully through each big occasion in our Senior life.

And so we dedicate this annual as a silhouette of love and gratitude to our Senior Class Sponsor, Miss Ruth Krouskup.



Miss Ruth Krouskup

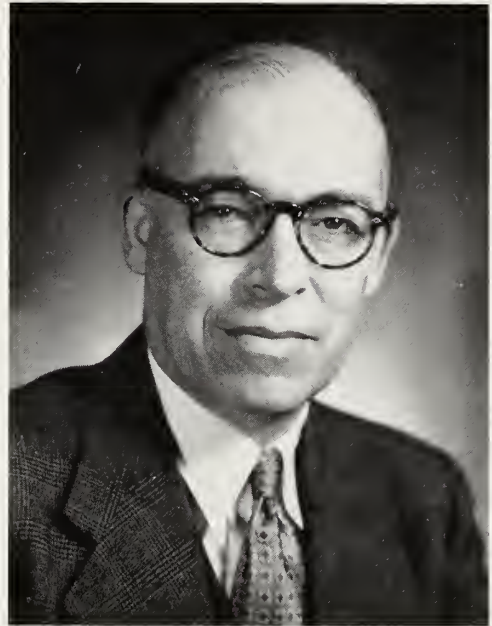

DALE H. GRAMLEY

President

B.A. and Litt.D., Albright; M.S.,
Columbia University; LL.D., Mo-
ravian College.

Administration



MARY A. WEAVER

Principal

626 S. Main St.
Winston-Salem, N. C.

B.A., Randolph-Macon Woman's
College; M.A., Columbia Univer-
sity; University of Wisconsin;
Harvard University.



ALICE M. LITWINCHUK

Dean

129 N. Empire St.
Wilkes-Barre, Pa.

B.A. and M.A., Temple Univer-
sity; Bryn Mawr College.



MARY McCOY HODGES

Assistant Dean

719 S. Fulton St.
Salisbury, N. C.

Montreat College

MRS. RUTH CRISMAN
300 North Marshall St.
Winston-Salem, N. C.

MRS. NOBY SMITHEY CUMBIE
Dietitian
1208 Brookstown Ave.
Winston-Salem, N. C.
Appalachian State

MRS. D. M. DAVIS
English, Dramatics
840 Carolina Ave., Apt. 1C
Winston-Salem, N. C.
B.A., Salem College

EARL B. DAWSON
Science
5428 N. Barnes
Kansas City, North, 16, Missouri
B.A., University of Kansas; Bowman Gray School
of Medicine

MRS. JAMES ELLER
Home Economics
2000 Georgia Ave.
Guest Cottage
Winston-Salem, N. C.
B.S., Salem College

JOHN HENRY JOHANSEN
Bible
1718 Lancelot Lane
Winston-Salem, N. C.
A.B., Moravian College; B.D., Moravian Theological
Seminary; S.T.M., School of Theology,
Temple University

GEORGIANNA C. KAPPES
History
225 S. Cherty St.
Winston-Salem, N. C.
B.A., Smith College; M.A., Columbia University

RUTH C. KROUSKUP
English
1110 Grove St.
Evanston, Illinois
B.A., Denison University; M.A., Northwestern
University; University of Illinois; Michigan
State University

CRISMAN

CUMBIE

DAVIS

DAWSON



ELLER

JOHANSEN

KAPPES

KROUSKUP

MRS. VIOLET R. LEE
Secretary

1153 Collingwood
Winston-Salem, N. C.

WILLIAM LEINBACH
Mathematics

600 Wellington Drive
Winston-Salem, N. C.

B.S., University of North Carolina; M.A.,
University of Michigan

MARY BLACKWELL MARTIN
Latin

1908 Cedar St.
Durham, N. C.

B.A., Randolph-Macon Woman's College;
University of North Carolina

MRS. NANCY A. MAURICE
Mathematics

1800 Gay Drive
Orlando, Florida

B.S., Georgia State Woman's College

MRS. W. L. MIZE
French

1546 Overbrook Ave.
Winston-Salem, N. C.

B.A., Western College for Women; M.A., Middlebury
College; University of Strasbourg;
University of Vienna

MRS. DOROTHY S. PARKER
Chaperson, Secretary

479 West Oakridge
Ferndale 20, Michigan

PAUL W. PETERSON
Glee Club

345 Pennsylvania Ave.
Winston-Salem, N. C.

A.B., Eastman School of Music; M.A., Northwestern
University; Julliard School of Music;
Christiansen Choir School

ELEANOR V. ROSE
Physical Education

Vine St.
Franklinton, N. C.

B.S., Woman's College of U.N.C.

EVELYN F. VANDIVER
French, Spanish

2246 Cumberland Ave.
Charlotte 3, N. C.

A.B., Duke University; M.A., University of North
Carolina; University of Alabama; University of
Toulouse; the Sorbonne

HAZEL D. WHEELER
Art, Registrar, Alumnae Secretary

10 Prospect St.
Walpole, Mass.

B.A., Boston University; Vesper George School of
Art; Chicago Institute of Art; Harvard University

LEE



LEINBACH



MARTIN



MAURICE



MIZE



PARKER



PETERSON



ROSE



VANDIVER



WHEELER



SENIOR CLASS

The Seniors share many pleasant memories of this past year at Salem. They planned Senior Day for October 29 and on that day were doubly recognized, for they received their Senior rings.

Later in the year they held their Bazaar and sold Moravian cookies to make money for their gift, which now hangs in the Mary A. Weaver Wing.

"Our ideal, whatever it may be, lies further on."

— GILLETT



BETTY SHANNON
President of Senior Class

A friend may be well reckoned the masterpiece of nature. — Emerson



Class Officers: Jane Wilsey, Secretary; Rosy Roth, Vice-President; Betty Shannon, President; Jane Drennon, Treasurer.



The Seniors and their sponsor, Miss Krouskup, near the closing of the year, entertained the faculty at a breakfast. The last project of the Seniors was planning Class Day, which was presented on the day of graduation. With all this accomplished, the Seniors will leave Salem with a year never to be forgotten.

GRACE GWYN BALDWIN

*"She is jolly, good-natured, and true;
More than her share she is willing to do."*



LUCILLE TATE BENTON

"Little man, what now?"



MARY CAROLYN BOND

*"The domestic hearth, here only is real happiness."
— ANATOLE FRANCE*



LINDA JAYNE BROYHILL

*"Nothing is so strong as gentleness;
Nothing so gentle as real strength."
— FRANCES DE SALES*

SANDRA FAYE BULLARD

"It seems to me 'tis only noble to be good."

— TENNYSON



RENA HOYT CLARK

"She's my mostliest companion."



MARY JEAN COCHRAN

"Writing is like religion. Every man who feels the call must work out his own salvation."

— GEORGE LORIMER

ANN LINDA COLLETT

"The backbone of the Army is the noncommissioned Man."

— RUDYARD KIPLING

ELIZABETH WOODARD COPELAND

"Love begins with love."

— LA BRUYERE

SALLY FLETCHER DRAKE

"Love and a cough cannot be hid."



VERA JANE DRENNON

"Interest speaks all languages and acts all parts."

— ROCHEFOUCAULD

BRENDA GAIL FLYNT

"It's not enough to do good; one must do it the wrong way."

— MOLCY

ELIZABETH DAVIS FOLLIN
"A good laugh is sunshine in a house."
— THACKERAY

BEULAH MAYBANK GATEWOOD
"I've taken my fun where I've found it!"
— KIPLING



BONNIE BRYAN GOLDSTON
"I never could explain why I love anybody or anything."

VIRGINIA LEE GOODE
"Virginia is my country."
— R. E. LEE

HELEN RHEA GOODYKOONTZ

*"How far that little candle throws his beams!
So shines a good deed in a naughty world."*

— SHAKESPEARE

JEAN MARTIN HAMRICK

*"As dew to the blossom and bud to the bee,
As the scent to the rose are those memories to me."*



MARTHA ANN REEVES HUBBARD

*"A little nonsense, now and then, is
relished by the wisest men."*

ELEANOR ROSS JOHNSON

"A face that cannot smile is never good"

— MARTIAL

MARTHA RUDISILL KENDRICK
"A goodly humor, is it not, my lords?"
— SHAKESPEARE



ANNE GORDON MARSHALL
"And what is so rare as a day in June?"
— LOWELL



MARTHA EDWARD MOORE
*"Of course I know what's going on,
I just don't understand it!"*



AMY LOU PHILLIPS
"Don't give up the ship!"

SUZANNE LEE PORTER

*"What are the aims which are, at the same
time duties? They are the perfecting of
ourselves, the happiness of others."*

— KANT



JEANIE ROGERS

*"I pray you bear me henceforth from the noise and rumor
of the field, where I may think the remnant of my
thoughts in peace . . ."*

— SHAKESPEARE



ROSA NOEL ROTH

"Little pitchers have wide ears."

— HERBERT

LUCRETIA SIEWERS

"Them that ask no questions isn't told a lie."

— KIPLING



LAURALEE SPANN

*"Pains of love be sweeter far
Than all other pleasures are."*

— DUBOIS



ANNA STAMPS TRANSOU

"We are shaped and fashioned by what we love."

— GOETHE

ANDREA LOUISE TYREE

*"A man may fish with the worm that bath eat of a king
and eat of the fish that bath fed of that worm."*

— SHAKESPEARE



WENDY VEREEN

*"A cheerful temper joined with innocence will make beauty
attractive, knowledge delightful, and wit good-natured."*

— ADDISON



JANE WILSEY

"Nothing great was ever achieved without enthusiasm."

— EMERSON

Thyself no more deceive, thy youth hath fled...

Petrarch



JUNIOR CLASS



LINDA ALBRIGHT
Star Raute
Pittsboro, N. C.



Class Officers: Julia Arnold, Secretary; Mary Virginia Martin, Treasurer; Betsy Deemer, Vice-President; Koy Kearns, President.

*"... as we drift into new latitudes new lights
open in the heavens more immediately over us."*

— E. H. CHAPIN

JULIA ARNOLD
2947 Hanson Drive
Charlotte, N. C.

VIRGINIA BELL
200 S. Liberty St.
Milledgeville, Ga.

LINDA BENSER
212 Cedarcraft Rd.
Baltimore 12, Md.





BARBARA BLACKWELDER
323 S. Mulberry St.
Lenoir, N. C.



BETTY BOSS
53 Forest Rd.
Biltmore Forest
Asheville, N. C.



PAGE BRADHAM
1604 Nottingham Rd.
Greensboro, N. C.

The Juniors this year, like all other Juniors, spent their year collecting money. Will they ever forget the tarts on Saturday or the coffee and doughnuts on Sunday morning? Among other projects they sold Tipons and Christmas

cards and sponsored the Junior Auction. With the help of Miss Rose, the sponsor, the Juniors reached their goal, the Junior-Senior, which will long be remembered.

ELIZABETH BURTON
815 S. Main St.
Reidsville, N. C.

CATHY BYRD
Linden, N. C.

TINA COBB
Route 4
Jasper, Ala.





MARTHA DANCY
222 Woodridge Dr.
Durham, N. C.



BETSY DEEMER
135 Jefferson St.
Brookville, Pa.



DONNA DOUGLAS
415 East Rivo Alto Dr.
Miami Beach, Fla.

Junior

MONNIE GAY
Pine Grove, Ky.



SUSAN HARDWICK
374 Walnut Rd.
Salem, Va.



MARGUERITE HINES
Sweetbriar Court
Kinston, N. C.





LAKE INMAN
210 Pressly St.
Clover, S. C.



KAY KEARNS
907 Rockford Rd.
High Point, N. C.



DOT LAIRD
471 Bunkers Cove Rd.
Panama City, Fla.

Class

SALLY BETT LINDSAY
915 Chestnut St.
Leaksville, N. C.

SUSAN McCLAUGHERTY
Orchard Way
Bluefield, W. Va.

SALLY McCOY
315 S. Wells St.
Sistersville, W. Va.

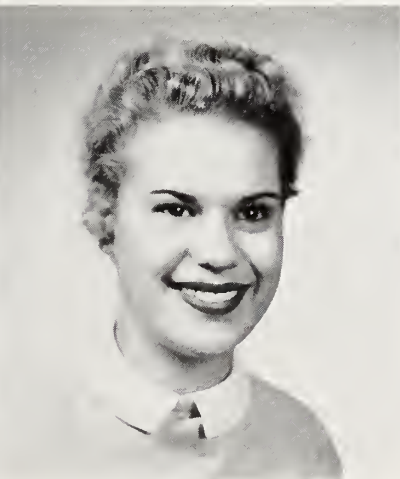



VALERIE McLANAHAN
195 Lake Forest Drive
Elberton, Ga.



MARY MARTIN
117 S. Cherry St.
Greenville, Ky.



JEAN MONTGOMERY
2017 Radcliff Ave.
Charlotte, N. C.

Junior

LUCIE NICELY
Weisgarber Rd.
Route 15
Knoxville, Tenn.

JANET PAULIN
90 Pilgrim Rd.
Rasslyn Farms
Carnegie, Pa.

SCOTT RODWELL
Warrenton, N. C.



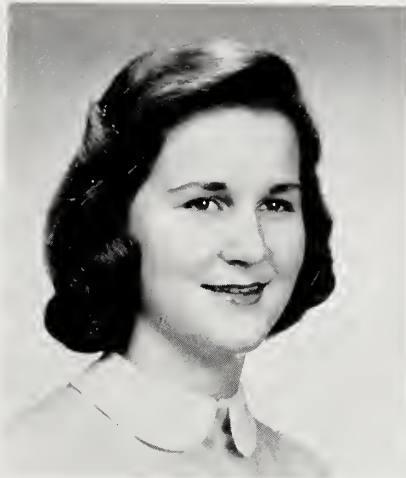

MARYLON ROGERS
510 5th St.
Pikeville, Ky.



AILEEN SAMFORD
500 N. 8th St.
Opelika, Ala.



LYNN SHARPE
981 Arbor Rd.
Winston-Salem, N. C.

Class

FRAN STEWARD
320 Mary Chess Rd.
Orlando, Fla.



BRANCHIE WATSON
1301 Watson Dr.
Wilson, N. C.



ELIZABETH WILSON
Windsor Farm
Cascade, Va.



After months of conscientious work the sophomores presented the annual tea dance in honor of the Senior class during Junior-Senior weekend. Here the Senior beauty queen and the two runners-up were announced, and upon the queen was bestowed a bouquet of red roses.

Aided by their advisor, Mrs. Maurice, who kept the sophomore affairs going well, they provided entertainment for their classmates with Saturday night movies, enthusiastically attended by all.

The original skit the sophomores put on proved that they could complete a job successfully by hard work and cooperation.



Class Officers: Janet Hamer, Treasurer; Claudia Crawford, President; Nancy Hall, Secretary; Stafford Davis, Vice-President.



PRISCILLA BENNETT
1875 Virginia Rd.
Winstan-Salem, N. C.



CONSTANCE BURROUGHS
715 Westover Ave.
Winstan-Salem, N. C.



ANNE CHRISTENBURY
Crossnore, N. C.



CLAUDIA CRAWFORD
207 Ellis St.
Salisbury, N. C.



BETSY CRUTCHFIELD
Reynolda
Winston-Salem, N. C.



STAFFORD DAVIS
757 Arbar Rd.
Winstan-Salem, N. C.

Sophomore

*"The morning steals
upon the night, melting
the darkness."*

— SHAKESPEARE

ELIZABETH DeLOATCH
109 S. Howard Circle
Tarboro, N. C.



LOCKHART FOLLIN
787 Oaklawn Ave.
Winston-Salem, N. C.



SUZANNE FORBES
1894 Penrose Dr.
Reidsville, N. C.



HANNAH GILLIAM
302 Church St.
Tarboro, N. C.



Class

NANCY HALL
105 S. Central Ave.
Belmont, N. C.



JANET HAMER
219 N. Park Dr.
Greensboro, N. C.



LAURENDA HOOKS
1100 Main St.
Tarboro, N. C.



MARJORIE KALE
104 Jackson St.
Mebane, N. C.



PAM LARSON
2230 Forest Dr.
Charlotte, N. C.



ELINOR LASSETER
457 N.E. 95th St.
Miami Shores, Fla.



MARY LOU LIIPFERT
1220 Glade St.
Winston-Salem, N. C.



CASON LINEBERGER
N. Main St.
Belmont, N. C.



MOLLY McPEAKE
605 Mulberry St.
Loudon, Tenn.



ANNE MARDIS
430 Merrimon Ave.
Asheville, N. C.



MARY MARSHALL
341 Arbor Rd.
Winston-Salem, N. C.



GAY MYERS
1601 Queens Rd., W.
Charlotte, N. C.

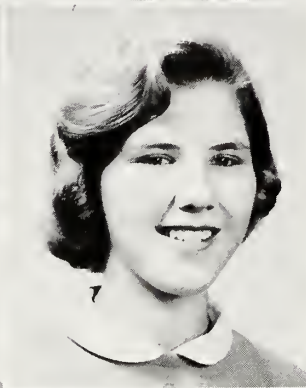

SARAH PICKENS
1730 Brandon Rd.
Charlotte, N. C.



GRAY PRESTON
Pine Hall, N. C.



MARJORIE RANDOLPH
755 Oaklawn Ave.
Winston-Salem, N. C.



BESSIE SIMPSON
2. W. Hillcrest Dr.
Greenville, S. C.



WIGHT SPITLER
2 Clarendon Place
Avondale Estates, Ga.



MARTHA TATE
156 N. Union St.
Concord, N. C.

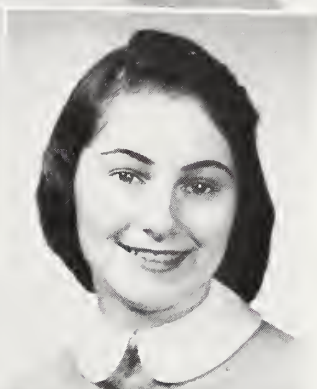

ANNAH LEIGH THORNTON
Box K
Elizabethtown, N. C.

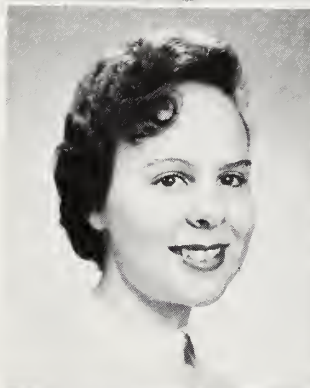

MARY PAGE WELBORN
256 Guerney Rd.
Box 534
Trion, Ga.



LOU WHITAKER
Robinhood Rd.
Winston-Salem, N. C.



BETTY ZOUCK
D-5 Graham Circle
Chapel Hill, N. C.



This year the Freshmen proved that the Russians are not the only ones who can launch a Sputnik when they rocketed each Salemite through space with jet-propelled tickets to the Freshman Carnival. From an interplanetary horror show to the Mr. Space Man contest (alias Salem beau) the carnival was complete with "rocket dogs" and "flying-pizza-saucers."

Between their outer space and their flag-raising duties, the Freshmen have completed a very successful year.



Class Officers: Oliver Gilbert, President; Elizabeth Terry, Vice-President; Melinda Babcock, Treasurer; Zan LaRaque, Secretary.



MELINDA BABCOCK
Reynalda
Winstan-Salem, N. C.

SARAH CLARK
Bax 423
Chatham, Va.



TERRY DEGAN
Devan Rd.
Essex Falls, N. J.

CELESTE FRONTIS
301 W. Avandale Dr.
Greensboro, N. C.



DANA GIBSON
601 Edgedale Dr.
High Point, N. C.

OLIVER GILBERT
309 West Ehringhaus St.
Elizabeth City, N. C.

Freshman

"The bell strikes one. . . . It is the signal that demands dispatch; how much is to be done!"

Class

SARAH HARRIS
Woodland Rd.
Henderson, N. C.



BONNIE HORNER
40 Balsam Ave.
Spruce Pine, N. C.

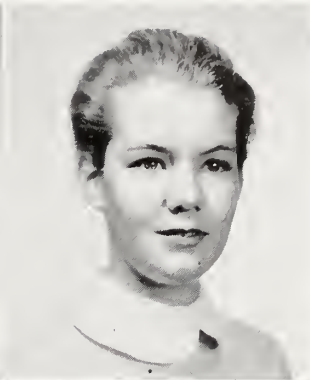

GALE HOULTON
Belefonte Dr.
Ashland, Ky.

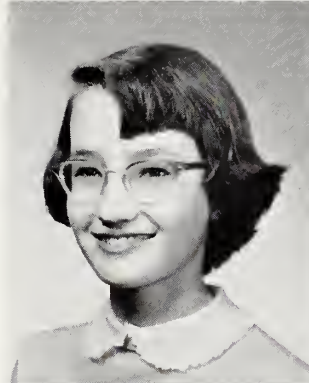

ZAN LAROQUE
447 Carolina Circle
Winston-Salem, N. C.



JULIA MILEY
601 E. G St.
Erwin, N. C.



PAT MUNROE
2122 Roswell Ave.
Charlotte, N. C.



RACHEL OESTREICHER
228 S. Fulton St.
Salisbury, N. C.



ELIZABETH TERRY
P. O. Box 218
Chatham, Va.





Oh lift me as a wave, a leaf, a cloud.
— SHELLEY



*Little drops of water, little grains of sand, make
the mighty ocean and the pleasant land; so the
little minutes, humble though they be, make the
mighty ages of eternity.*

— CARNEY

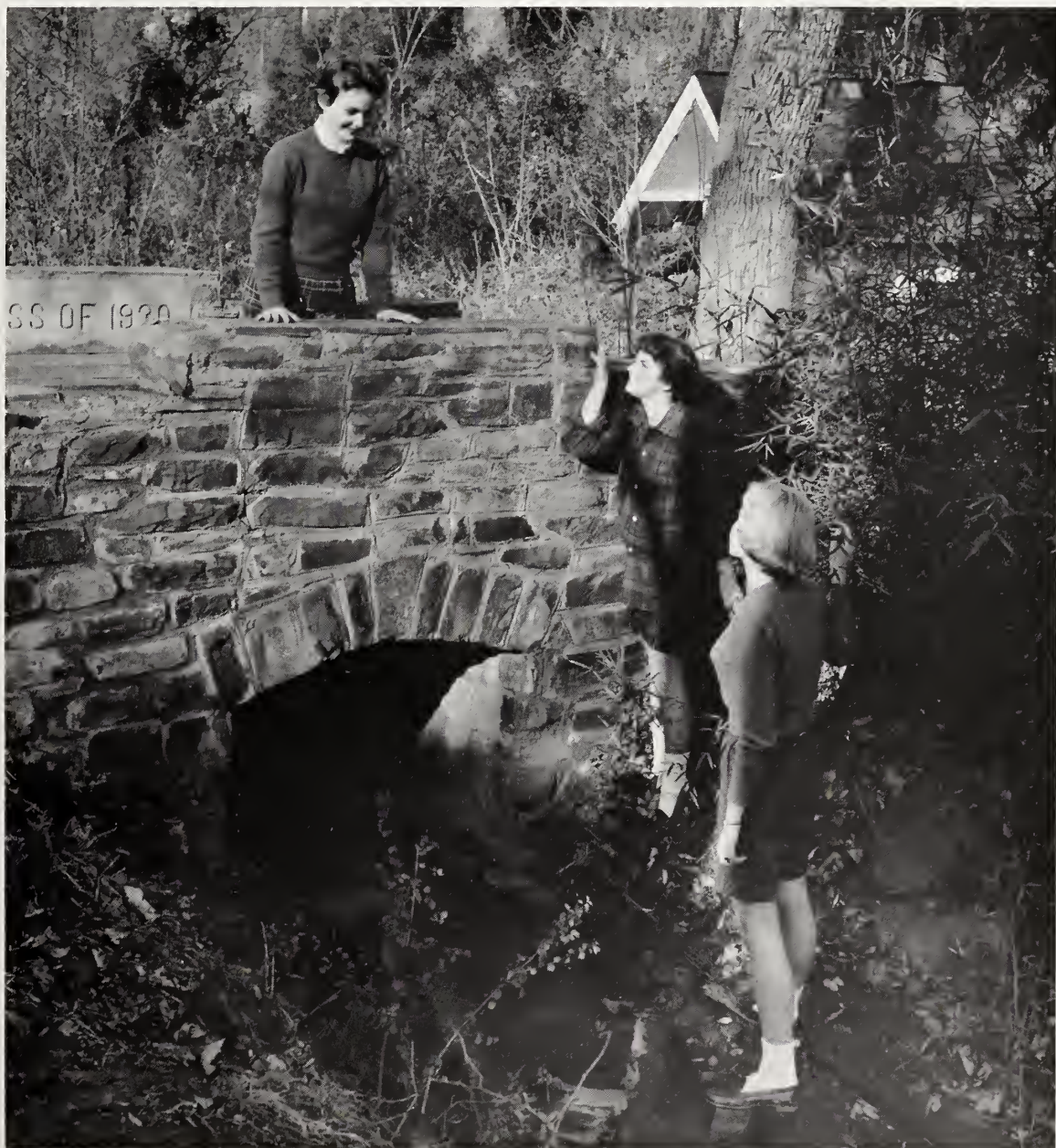



The only way to have a friend is to be one.

— EMERSON



Strong are thy walls, oh Salem. . . .

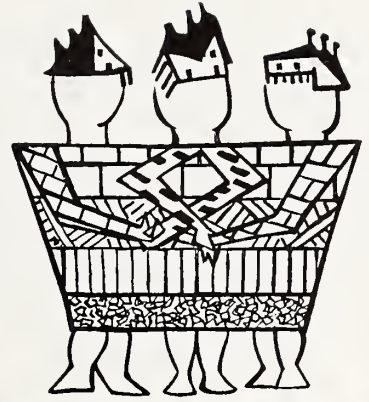

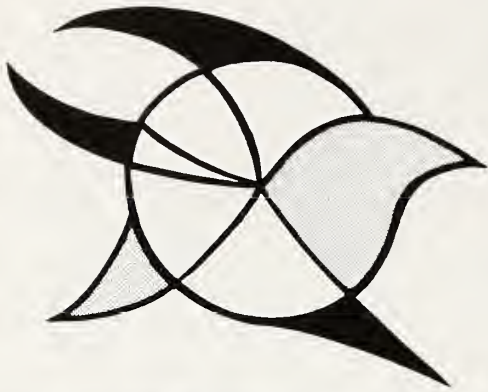

*I know, but I do not approve;
I am not resigned.*

— EMILY DICKINSON



*Remembered joys are never past; at once the fountain,
stream, and sea, they were, they are, they yet shall be.*

— MONTGOMERY



Although every Salem girl's duty is to uphold the rules and regulations of her school, a student council is provided to guide us by helping us to become better citizens. The Student Council is composed of the Student Body President, the Honor Council President, a representative from each of the six halls, and one day student. The Council meets once a week to discuss the rising problems of dormitory life, make new rules, and discard old ones.

"What government is the best? That which teaches us to govern ourselves."

— GOETHE



SUZANNE PORTER
Student Body President

Student Council



Student Council: Scott Radwe'll, Connie Burroughs, Martha Kendrick, Julia Miley, Casan Lineberger, Linda Brayhill, Sandra Bullard, Suzanne Parter, Lele Fallin, Martha Hubbard, Janet Paulin.



SANDRA BULLARD
President of the Honor Council

The backbone of the academic honor system at Salem is the Honor Council. The Council is both a judicial and exemplary group, intended chiefly to instill in each girl a realization of the importance of the Honor Code.

It consists of two seniors, two juniors, one sophomore, one freshman, and the president of the student body.

*"See that you come not to woo honor,
but to wed it."*

Honor Council



Mary Marshall, Aileen Samford, Suzanne Parter, Cathy Byrd, Jeanie Rogers, Sandra Bullard, Sarah Clark, Gray Preston.

QUILL

The time between the announcement of the members of the staff in the fall and the day when we proudly presented this, your *Quill Pen* of 1958, has been amply filled with heartache and happiness, with pride and despair. But there is no regret, for with this came the slow and careful development of your annual, filled with our ideas and hopeful dreams.

One couldn't carry on life comfortably without a little blindness to the fact that everything has been said better than we can put it ourselves.

— ELIOT



MARY COCHRAN
Editor

Editorial Staff



Left to right: Valerie McLanahan, Lake Inman, Susan Hardwick, Barbara Blackwelder, Andrea Tyree, Mary Cochran, Linda Callett, Dot Laird, Janet Paulin, Danna Douglas, Betty Bass, Page Bradham.

PEN



LUCILLE BENTON
Business Manager

The Advertising Staff has that combination of invention and resolve that must stand behind every annual. The good natured hounding we have each received this year from Lucille Benton, the business manager, can be appreciated today as you hold in your hand the fruits of her labor.

"Much have I traveled in the realms of money."

Ad Staff



Ad Staff: Beulah Gatewood, Jane Wilsey, Lucille Benton, Aileen Samford, Anne Marshall, Betty Copeland, Ross Johnson, Lauralee Spann, Branchie Watson, Lou Whitaker, Lynn Sharpe, Mary Lou Liipfert, Lockhart Follin, Lucretia Seiwars, Anna Transou, Linda Broyhill.

Spiritual Steering Wheel

"A little philosophy inclineth Man's mind toward atheism, but depth in philosophy bringests Man's mind about to religion."

One can see a group of pajama-clad girls gathering into a room after light bell. They are going to nightly devotions, an activity sponsored by the Spiritual Steering Wheel, Salem's religious society.

The S.S.W. is one of our most active organizations. Vespers on Sunday evenings; Friday morning talks; Thanksgiving, Christmas, and Easter programs; that very important "get-acquainted" party the first night of school; morning devotions during exams;

and Senior vespers at graduation are some of the annual activities. The most important event is "Religious Emphasis Week." During this time a prominent speaker delivers his message each morning and holds informal talks with the girls throughout the day. Our speaker this year was Rev. Addison Hosea of Versailles, Ky.

The purpose of the S.S.W. is to instill in girls the faith and strength which are so necessary for the future.



S.S.W.: President, Virginio Goode; Gwyn Boldwin, Soroh Pickens, Rhea Goodykoontz, Pot Munroe, Amy Lou Phillips, Martho Moore, Mory Martin, Bonnie Goldston, Anne Marshall, Poge Bradham, Brendo Flynt, Rosy Roth.



Left to right: Lynn Shorp, Ginger Bell, Monnie Goy, Mory Mortin, Betty Boss, Fron Steward, Poge Brodhom, Morguerite Hines, Solly Lindsoy, Lindo Collett, ort editor; Barbara Blockwelder, editor; Jone Drennon, secretary; Suson Hordwick, Suson McClaugherty, Marylon Rogers, Cothy Byrd, Solly McCoy, Aileen Samford, Betsy Deemer, Valerie McLanohan, Jane Wilsey, Andrea Tyree, Mary Cochran.

Scribblers' Club

*"The man is only half himself,
the other half is his expression."*

Paper, pen, ink, and a vivid imagination! This is the Scribblers' Club, where all amateur authors tend to gather.

Pencil Shavings, our summer publication, is sent out to welcome new students and to give old ones a bit of the latest news.

Stories, poems, essays, and more find them-

selves on the printed page during several editions of the *Omnibus*, our school paper. This year the Scribblers' Club is sponsored by Mrs. Davis, who has readily offered us her help and advice on all our literary problems — some great, some small, but all important in the Scribblers' Club.



Dramatics Club Members: Mary Cochran, Linda Broyhill, Rosy Roth, Sandra Bullard, Barbara Blackwelder, Rena Clark, Suzanne Porter, Andrea Tyree, Helen Rhea Goodykoontz, Marty Dancy, Carolyn Bond, Linda Albright, Fran Steward, Betty Zouck.

Dramatics Club

*"Speak the speech, I pray you,
trippingly on the tongue."*

As the curtains open and gleaming lights reflect the calm portrayals of the actresses (for of such is the Dramatics Club of Salem composed), little is disclosed of the frantic, last-minute directions which still vibrate in their ears, combined with the tingling thrill of bringing to life another character.

Nothing, however, equals the warming glow of

a job well done as the thunderous applause calls the Salem actresses back for that long-awaited curtain call. The final fall of that necessary stage apparatus sends a warm tingling down the spine of each spectator, as he sees the lights blink off and leave in darkness the stage, on which the fruits of earnest strivings were revealed and realized within the glow of that one grand presentation.

Glee Club

"Music hath power to soothe the savage breast, to soften rocks, or bend a knotted oak."

Echoes of Salemites' voices swell the social room; all types of voices both trained and untrained harmonize together to make up the '57-'58 glee club.

This year the annual Christmas pageant proved a success, while caroling at Adelaide's church filled the hearts of all participants with that "old Christmas spirit." The double sextette added a

beautiful touch to long remembered senior vespers.

With spring came "Martha," an operetta given by the glee club and directed by Mr. Paul Peterson, who has ably instructed the girls with their undertakings of the year. Music may have only echoes but the glee club leaves a silhouette of enjoyment in each girl's memory.

Glee Club: President, Rhea Goodykoontz, Terry Degan, Betty Burton, Marjorie Randolph, Rosy Roth, Marguerite Hines, Fran Steward, Marylon Rogers, Connie Burroughs, Amy Lou Phillips, Wight Spittler, Lucille Benton, Janet Hamer, Betsy Deemer, Nancy Hall, Cathy Byrd, Linda Broyhill, Pat Munroe, Linda Benser, Mary Marshall, Ginger Bell, Betty Copeland, Jean Montgomery, Kay Kearns, Sally Lindsay, Prissy Bennett, Gay Myers, Martha Moore, Betty Shannon, Oliver Gilbert, Sarah Clark, Scott Rodwell, Aileen Samford, Branchie Watson, Page Bradham, Wendy Vereen, Julia Arnold, Sarah Pickens, Betty Boss, Beulah Gatewood, Janet Paulin, Lauralee Spann, Molly McPeake, Martha Dancy, Lucie Nicely, Elizabeth Follin, Jane Wilsey, Rena Clark, Anne Marshall, Betsy Crutchfield, Sarah Harris, Bonnie Horner, Dot Laird, Lockhart Follin, Mary Lou Liipfert, Rachel Oestreicher, Stafford Davis, Gail Houlton.



Committee Chairmen

At the beginning of each year each girl chooses the one of the six committees of which she would like to be a member. Her choice is made from the Good Will Committee, the Standards Committee, the Community and World Service Committee, the Social Committee, the Program Committee, and the Service Committee.

It is the duty of each committee chairman to lead her group in the right direction, planning, organizing, and carrying out each activity to the best of her ability. To the committee chairmen goes the responsibility of keeping the napkin rings on the correct tables, of getting the assignment slips to the infirmary, and all the many other necessary, but sometimes tedious, jobs at Salem.



Committee Chairmen: Marguerite Hines, Barbara Blackwelder, Bonnie Goldston, Wendy Vereen, Amy Lou Phillips, Susan McClaugherty.

Dance Committee

Dance Committee: (clockwise) Ross Johnson, Betty Copeland, Martha Moore, Anna Transou (chairman), Linda Albright, Kay Kearns, Jeanie Rogers, Jean Hamrick.



Music, decorations, fun — the long to be remembered events at Salem Academy are the dances.

This would not be true if it were not for the hard work and enthusiasm put forth by the dance committee. Theirs, the task of planning, is not an easy one, yet each dance seems better than the last. To the members of the dance committee, for their hard work and their inexhaustible supply of originality, go our heartfelt thanks.

Junior Red Cross

One of the largest organizations at Salem is the Junior Red Cross. This group, to which nearly every Salemite belongs, functions under the efficient leadership of its sponsor, Mrs. Kappes, and the council, chosen by the members at the beginning of the school year.

Throughout the year the girls participate in the various Junior Red Cross Activities of the Winston-Salem area. The girls have found this service not only satisfying and worthwhile but a lot of fun.



Left to right: Mrs. Kappes, Lauralee Spann, Monnie Gay, Jane Wilsey, Dot Laird, Liz Terry, Linda Albright, Anne Christenbury.



Honor Graduates

This year our highest academic honor has been awarded to Suzanne Porter of Hillsville, Virginia and Carolyn Bond of Aiken, South Carolina. This honor is earned by the two seniors with the highest scholastic averages. These two girls have put forth the hard and diligent work leading toward this goal, the achievement of Honor Graduate.

"Nothing is at last sacred but the integrity of your mind."



Commencement Marshals

The Commencement Marshals, chosen by the Senior Class to serve at Graduation, represent seven of the more outstanding underclassmen. This year they are: Susan Hardwick, Aileen Samford, Cason Lineberger, Valerie McLanahan, Accompanist; Mary Marshall, Monnie Gay, Branchie Watson, Chief Marshal; Bonnie Horner.

a thletic Association



There must be some reason for classmates, hallmates, even roommates to attack each other with a certain friendly, but momentarily hostile, gleam in their eyes. At Salem we

Athletic Council: Rosy Roth, Anne Marshall, Andrea Tyree, Rena Clark, Wendy Vereen, Sally Drake, Miss Rose, Gray Preston, Mary Cochran, Helen Rhea Goodykoontz.



Andrea Tyree, head of Purples; Rena Clark, head of Golds.

blame this purely sportsman's phenomenon on two colors — we need not even like the colors — indeed, one sometimes feels that one fights all the harder for a somewhat disagreeable color just to prove that some good can come of the whole affair.

To organize the rout that can come of excessive patriotism one Purple and one Gold are selected to lead their respective teams and a council is chosen to take charge of the various sports.



Up and over into the back of the court!

Judging by that look of determination, this game will last long only if Brenda is overcome by kindness.



A game well played, a spirit well maintained.



Up ... up ... up ... down.



"I shot an arrow
into the air ..."

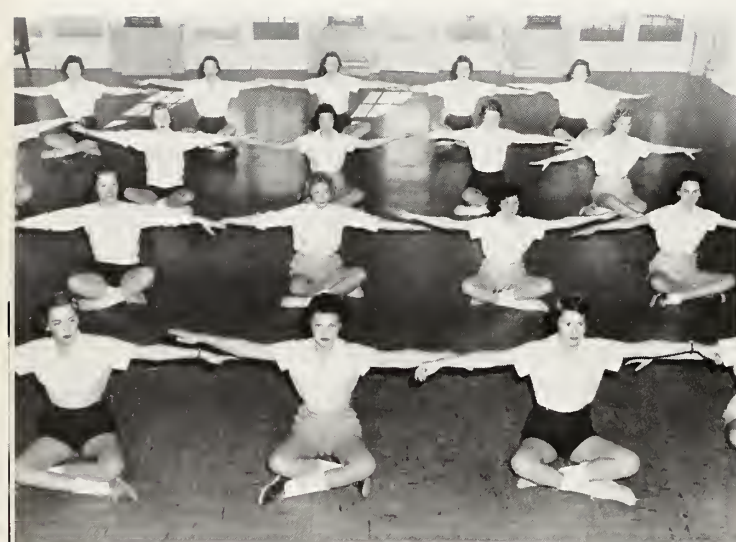

Conformity is bliss.



Oh well, Martha, you won't even have to
know how to hit if you get a
bad enough pitcher.



Over the river and through
the woods, to Grandmother's
house we go.



Soccer, the game
of the long-winded.

Nothing like a brisk
game of speedball on a
nice winter day!



It's all in the wrist . . .
and your partner.







GRACE GWYN BALDWIN
831 South Court Street
Medina, Ohio

Red Cross Council 3, 4; Spiritual Steering Wheel
Council 4.

LUCILLE TATE BENTON
9 North Warren Street
Monticello, Ga.

Glee Club 3, 4; Sextet 3, 4; Latin Club 3, 4; Social
Committee 3; Community and World Service Com-
mittee 4; Assistant Business Manager *Quill Pen* 3,
Business Manager 4; College Lecture Association.

MARY CAROLYN BOND
20 Erskine Lane
Aiken, S. C.

Wheeler Lecture Series Committee 4; Glee Club 1, 2,
3; Ensemble 1; Dramatics Club 1, 2, 3, 4, President 4;
Scribblers Club 4; Junior Red Cross 3, 4; Service
Committee 1, 2, 3; Good Will Committee 4; *Quill
Pen* Editorial Staff 4; Honor Graduate.

LINDA JAYNE BROYHILL
Box 794
Lenoir, N. C.

Class President 1; Commencement Marshal 1; Social
Committee 1; Spiritual Steering Wheel Representative
2; Student Representative 4; Secretary Student Council
4; Glee Club 1, 2, 3, 4; *Quill Pen* Ad Staff 2, 3, 4;
Community and World Service Committee 2, 3, 4.

SANDRA FAYE BULLARD
603 Colonial Drive
Wilmington, N. C.

Student Council 2, 4; Glee Club 2, 3; Ensemble 2, 3;
Commencement Marshal 3; Athletic Council 3; Serv-
ice Committee 2, Chairman 3; Standards Committee
4; Citizenship Honor 3; Honor Council 3, 4, President
4; Nominating Committee 3, 4; College Lecture Asso-
ciation 4; Dramatics Club 4.

RENA HOYT CLARK
Rocky Mount Highway
Tarboro, N. C.

Cheerleader 3, 4; Glee Club 3, 4; Social Committee
3, 4, Secretary 3; Red Cross 3; Dramatics Club 4;
Head of Golds 4.

MARY JEAN COCHRAN
P. O. Box 255
Fernandina Beach, Fla.

Glee Club 2, 3, 4; Sextet 2, 3, 4; Scribblers Club 2,
3, 4; Dramatics Club 3, 4; Athletic Council 4; *Quill
Pen* Annual Staff 3, 4, Editor 4; Spiritual Steering
Wheel Representative 2, 3; Graduation Accompanist
3; Social Committee 2, 3; Program Committee 4;
Latin Club 3.

ANN LINDA COLLETT
44 Aberdeen Drive
Greenville, S. C.

Glee Club 3; Art Editor *Omnibus* 3, 4; *Quill Pen* Staff
3, 4, Art Editor 4; Rule Book Committee 3; Good
Will Committee 3; Community and World Service
Committee 4; Editor 1957 *Pencil Shavings*.

Senior

ELIZABETH WOODARD COPELAND
1200 West Road
Kinston, N. C.

Glee Club 2, 3, 4; Ad Staff 2, 4; Social Committee
2; Commencement Marshal 2; World Service Com-
mittee 3, Program Committee 4; Cheerleader 4; Dance
Committee 4.

SALLY FLETCHER DRAKE
Honeysuckle Hill
Lexington, Va.

Athletic Council 3, 4; Social Committee 3, Program
Committee 4; Secretary 4.

VERA JANE DRENNON
Box 21, Navy 203
c-o Postmaster, Seattle, Wash.

Class Treasurer 4; Scribblers Club 4; Assistant Editor
Omnibus 4; Standards Committee.

BRENDA GAIL FLYNT
Rural Hall, N. C.

Service Committee 2, 3, 4; Glee Club 2, 3; Latin
Club 3; Spiritual Steering Wheel Representative 4;
Red Cross 2.

ELIZABETH DAVIS FOLLIN
307 Wentworth Drive
Greensboro, N. C.

Glee Club 2, 4; Social Committee 2, 3, 4, Treasurer
2, Chairman 3; Cheerleader 2, 4; Head of Duck Inn
3; Marshal 3; Senior Counselor 4.

BEULAH MAYBANK GATEWOOD
2516 Buena Vista Rd.
Winston-Salem, N. C.

Glee Club 2, 3, 4; *Quill Pen* Ad Staff 2, 4; Standards
Committee 2, 3; Social Committee 4.

BONNIE BRYAN GOLDSTON
Bickett Blvd.
Louisburg, N. C.

Glee Club 3; Latin Club 3; Spiritual Steering Wheel
Council, Head of Sunday Vespers 4; Service Com-
mittee 3, 4, Chairman 4.

VIRGINIA LEE GOODE
Box 96
Fieldale, Va.

Community and World Service Committee 3; Pro-
gram Committee 4; Dramatics Club 3, 4; President
Spiritual Steering Wheel 4.

HELEN RHEA GOODYKOONTZ
Bishop, Va.

Athletic Council 2, 4; Good Will Committee 2, 4;
Social Committee 3; Cheerleader 2; Glee Club 2, 3,
4, President 4; Dramatics Club 3, 4; Spiritual Steer-
ing Wheel 4; Ensemble 3, 4.

Section

JEAN MARTIN HAMRICK

130 Sunset Drive
Gaffney, S. C.

Glee Club 3; Community and World Service Committee 3; Dance Committee 4; Social Committee 4.

MARTHA ANN REEVES HUBBARD

308 Pittsboro Street
Chapel Hill, N. C.

Class Secretary 3; Commencement Marshal 3; Honor Council 3; Service Committee 3; Glee Club 3; Senior Counselor 4; Community and World Service Committee 4; *Quill Pen* Staff 3; Rulebook Committee 3.

ELEANOR ROSS JOHNSON

1915 Virginia Road
Winston-Salem, N. C.

Good Will Committee 3; Red Cross Council 3; Glee Club 3, 4; *Quill Pen* Ad Staff 4; Standards Committee 4; Dance Committee 4.

MARTHA RUDISILL KENDRICK

409 West Windsor Street
Monroe, N. C.

Glee Club 3; Latin Club 3, 4; Standards Committee 3; Service Committee 4; Student Council Hall Representative 4.

ANNE GORDON MARSHALL

341 Arbor Road
Winston-Salem, N. C.

Class Secretary 2; Honor Council 2; Glee Club 2, 4; *Quill Pen* Ad Staff 2, 3, 4; Latin Club (Latin Certificate) 3; Standards Committee 2; Good Will Committee 3; Dance Committee 3; Social Committee 4; Secretary of Spiritual Steering Wheel.

MARTHA EDWARD MOORE

20119 Cherokee Boulevard
Knoxville, Tenn.

Glee Club 2, 3, 4; Social Committee 2, 3, 4; Secretary 4; Latin Club 3; Spiritual Steering Wheel 4.

AMY LOU PHILLIPS

1215 North Westmoreland Drive
Orlando, Fla.

Class President 3; Cheerleader 3; Chief Marshal 3; Service Committee 3; Glee Club 3, 4; Sextet 3, 4; Chairman Program Committee 4; Spiritual Steering Wheel Council 4; *Quill Pen* Ad Staff 4.

SUZANNE PORTER

Hillsville, Va.

Class Secretary 1; Glee Club 1, 2; Student Council 1, 3, 4; Spiritual Steering Wheel 1; Nominating Committee 1, 2, 4; Program Committee 1; Annual Staff 3; Dramatics Club 3, 4; Class President 2; Athletic Council 2; Student Body President 4; Honor Council 4; Standards Committee 2, 3, 4; Honor Graduate.

JEANIE ROGERS

2961 Kingston Pike
Knoxville, Tenn.

Glee Club 2, 3; Red Cross Representative 2; Good Will Committee 2; Service Committee 3; Honor Council 4; Social Committee 4; Dance Committee 4.

ROSA NOEL ROTH

137 Terrace Avenue
Elkin, N. C.

Vice-President of Class 1, 2, 4; Nominating Committee 1, 2; Glee Club 1, 2, 3, 4; Sextet 2, 3, 4; Social Committee 1, 2, 4; Athletic Council 2, 3, 4; Commencement Marshal 2; Dramatics Club 2, 3, 4; Honor Council 2, 3; Community and World Service Committee 3; Head of Missions, Spiritual Steering Wheel 4.

ELIZABETH SHANNON

314 Chestnut Street
Camden, S. C.

Class Treasurer 3; Glee Club 3; Athletic Council 3; Good Will Committee 3; Class President 4; Standards Committee 4.

LUCRETIA SIEWERS

2580 Warwick Road
Winston-Salem, N. C.

Glee Club 1, 2; *Quill Pen* Ad Staff 1, 2, 3, 4; Social Committee 1, 2, 4; Good Will Committee 3.

LAURALEE SPANN

421 South Main Street
Winston-Salem, N. C.

Glee Club 3, 4; Community and World Service Committee 3; Red Cross 3; Program Committee 4; *Quill Pen* Ad Staff 4.

ANNA STAMPS TRANSOU

310 Wentworth Drive
Greensboro, N. C.

Quill Pen Annual Staff 2, Ad Staff 3, 4; Dance Committee 3, 4; Chairman 4; Glee Club 2; Cheerleader 3, 4; Good Will Committee 2; Social Committee 3; Program Committee 4.

ANDREA LOUISE TYREE

1240 N.E. 103rd St.
Miami, Fla.

Good Will Committee 2, 3, 4, Chairman 2; Athletic Council 2, 3, 4; Glee Club 2, 3; Head of Duck Inn 2, 3; Dramatics Club 2, 3, 4, President 3; *Quill Pen* Annual Staff 2, 3, 4; Scribblers Club 4; Head of Purples 4.

WENDY VEREEN

402 N.E. 95th St.
Miami, Fla.

Glee Club 3, 4; Cheerleader 3, 4; Social Committee 3; Chairman Community and World Service Committee 4; Athletic Council 4; Red Cross 4; Dramatics Club 4.

JANE WILSEY

Reynolda, N. C.

Glee Club 3; *Quill Pen* Ad Staff 3, 4; Good Will Committee 3; Vice-President Class 3; Class Secretary 4; Secretary World Service Committee 4; President Red Cross 4; Scribblers Club 4.





Four years

Four little years

Four drops of time

Sponsors

Mr. and Mrs. James E. Baldwin	Rev. and Mrs. C. S. Hubbard
Mr. and Mrs. W. M. Benser	Mrs. E. Culver Kidd
Mr. and Mrs. Floyd Bond	Mr. and Mrs. Wallace Laird
Mr. and Mrs. George W. Bradham	Mr. and Mrs. O. K. LaRoque
Mrs. Betty Bohnon Butler	Mr. and Mrs. Bailey Liipfert
Mr. and Mrs. S. N. Clark, Jr.	Dr. and Mrs. J. F. Marshall
Miss Sally Cochran	Mr. and Mrs. Walter McCoy
Mr. and Mrs. Norbert L. Cochran	Dr. and Mrs. W. T. McPeake
Mr. and Mrs. W. F. Cobb, Sr.	Dr. and Mrs. John C. Montgomery
Mr. and Mrs. D. C. Crutchfield	Mr. and Mrs. Dennis E. Myers
Mr. and Mrs. John C. Davis	Mr. and Mrs. Irving W. Oestreicher
Dr. and Mrs. W. M. DeLoatch	Dr. and Mrs. Roger E. Phillips
Mrs. Helen M. Douglas	Dr. and Mrs. Walter A. Porter
Dr. and Mrs. Francis Drake	Mr. and Mrs. John W. Prunty
Mr. and Mrs. Dwight A. Flynt	Mr. and Mrs. C. E. Rodwell
Mr. and Mrs. M. G. Follin	Mr. and Mrs. Lon B. Rogers
Dr. and Mrs. T. E. Forbes	Mrs. Thomas D. Samford, Sr.
Ens. Stephen C. Gardner	Mrs. B. E. Spann
Rev. and Mrs. C. W. Goldston	Dr. and Mrs. Dean Steward
Dr. and Mrs. C. H. Goodykoontz, Jr.	Mr. and Mrs. R. P. Watson
Mr. and Mrs. John M. Hamrick	Mr. and Mrs. John W. Whitaker
Mr. and Mrs. A. Shelbourne Johnson	Dr. and Mrs. John D. Wilsey
Mr. and Mrs. W. B. Hooks	Mrs. R. E. Woodside

Compliments of

**BLACKWELDER
HOSPITAL
PHARMACY**

LENOIR, N. C.

Where the Discerning Women Shop

These four "Simpson Supervised" Belk Stores can serve you as good as any store in New York or Paris with the same quality merchandise as has been used since their founding. Born with the old South in 1886 and growing with the new in 1958.

Mr. James E. Smith, Managing Proprietor

BELK'S DEPARTMENT STORE

Brevard, N. C.

Mr. R. E. McCormick, Managing Proprietor

BELK-SIMPSON COMPANY

Hendersonville, N. C.

Mr. J. A. Ellison, Managing Proprietor

BELK-SIMPSON COMPANY

Greenville, S. C.

Mr. A. M. Smith, Managing Proprietor

BELK-SIMPSON PLAZA STORE

6 South Lewis Plaza

Greenville, S. C.

Compliments of



Have you tried
a Krispy Kreme
lately?

Ideal for snacks, dessert, breakfast...
good in school lunches, too.



Krispy Kreme
DOUGHNUTS

Compliments of

The

Robert E. Lee

Hotel



Compliments

of

A FRIEND



Compliments of

**REPUBLIC
GRANITE
INC.**





Greetings from
OSLO, NORWAY

A Friend



Compliments of

**R. P. WATSON
TOBACCO COMPANY**



Wilson, N. C.

Compliments of

SE PARK
Music Company



620 West Fourth Street
Winston-Salem, N. C.

Compliments of

WINSTON
Opticians



413 North Main Street
Winston-Salem, N. C.

Compliments of

ZESTO
DRIVE-IN



5th Street
By City Hospital

"The Best Place to Shop After All"

The
IDEAL

West Fourth Street

Home Owned Home Operated

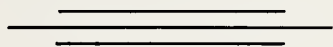

Compliments of

OGBURN
Insurance Agency

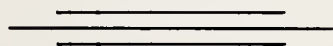

WOODROW
WILSON



Photographer

Compliments of

A FRIEND

Compliments of

WOOLWORTH'S

411 West 4th Street
Winston-Salem, N. C.

Compliments of

A FRIEND

Compliments of

MORRIS SERVICE



Compliments of

VISION HOSIERY



SUMMIT STREET PHARMACY

Overlooking Hanes Park
West End Boulevard

**Your Prescription Our First
Consideration**

Dial PA 2-1144
FOR COMPLETE DRUG SERVICE

Compliments of

BOCOCK-STROUD COMPANY

Compliments of

A FRIEND

Compliments of

BROOKVIEW FARMS

Herefords

Pine Grove, Kentucky

Compliments of

FRANK A. SMITH CO.

Specializing in Fine Men's Wear

Compliments of

BELCHER'S, INC.

306 West Fourth Street

Nissen Bldg.

Compliments of

NORMAN STOCKTON, INC.

Where You Find Lady Hathaway
Shirts and Shetland Sweaters

"Showing a complete assortment of all that's new in fabrics. Cuts from America's leading mills at all times —at prices amazingly low"

THE YARDSTICK

114 E. Washington Street
High Point, N. C.

**ELDRIDGE OPTICAL
COMPANY**

J. W. Eldridge

304 West Fourth Street
Winston-Salem, N. C.

Compliments of

TOWNE JEWELERS

Richmond-Roanoke
Winston-Salem

THE S. GALESKI OPTICAL CO.

209 West Fourth Street
Winston-Salem, N. C.

1865

1958

W. T. VOGLER & SONS

Jewelers and Silversmiths

Winston-Salem, N. C.

For fine gifts visit

McCALL'S LINEN SHOP

408 North Spruce Street
Winston-Salem, N. C.

PLANTERS Gin Company

ALTHUMER, ARKANSAS

L. ROBERTS

Where the College Girls Shop

Compliments of

**ROWAN COTTON
MILLS COMPANY**

Salisbury, North Carolina

SALEM COLLEGE

is proud of

SALEM ACADEMY

for . . . its consistent progress
. . . its academic standing
. . . the achievements of its graduates

Because of this pride and a natural affection for our "Mother" institution, Salem College welcomes Salem Academy graduates into the student body. We hope that you will feel just as much at home on our West Campus, as you do on your East Campus, whether you are Senior or Freshman.

For interesting Salem College View Book and Catalog, write or telephone:

THE OFFICE OF PUBLIC RELATIONS

It Is a Pleasure to Do Business With

**THE MILLEDGEVILLE
BANKING COMPANY**

in

Milledgeville, Georgia

**BLUE BIRD CAB
COMPANY, Inc.**



Dial PA 2-7121



PROMPT

COURTEOUS

EFFICIENT

Taxi Service and Baggage Transfer

SALEM CHINA

WEDGEWOOD

STAFFORDSHIRE



Plates, cups and saucers, cereal dishes, bread and butter plates, tiles, and pitchers. Write for circular for prices and colors.

THE SALEM BOOKSTORE

9 EAST ACADEMY ST.

WINSTON-SALEM, N. C.

Compliments of



Thalhimer



Compliments of

Broyhill

FURNITURE FACTORIES



Compliments of

The Commercial Bank of Bluefield

Bluefield, W. Va.



Member of F.D.I.C.



Compliments of

DAVIS, INC.



Congratulations

GREENE BROTHERS
Lumber Co., Inc.

Elizabethtown, N. C.



Manufacturers of N. C. Pine and Hardwoods

Compliments of

The

Mountain Rug Mills



Fletcher, N. C.

Growing Up With Opportunity

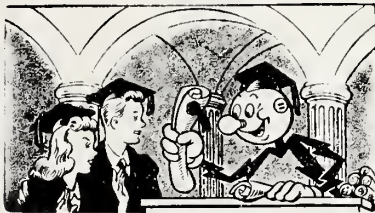

While you've been growing up and "getting educated", opportunity has been growing, too. All around you, industry and business have multiplied. Electrification has increased farm yield while cutting down on labor and risk.

When you were sophomores, the Duke Power Company was beginning new plants to supply your power needs after graduation. Now ample, low-priced power increases your job opportunity, and Piedmont resources are ready for your energy and ideas. Good luck to you as you find your place in the Piedmont Carolinas.

Compliments of

**AMMONS
ESSO
SERVICE**

Compliments of

**COX
PHARMACY**



COLLEGE VILLAGE



Compliments of

ARCADE
Fashion Shop



**M. EUGENE
BULLARD**

MEMBER



THE *Best* IN
LAUNDRY SERVICE



CARMICHAEL

Printing Company



THE

FOLLIN COMPANY

Insurance



413 Reynolds Building

Phone PArk 2-7149

Best Wishes From

**First Street
Curb Market**



Open 'til 11
Monday-Saturday

Compliments of

A

FRIEND

KEMBLY INN

70 Rooms
Quality Motor Court



Highway 158 West
Cloverdale Exit
Phone PA 5-1305



Compliments of

**A
FRIEND**



*Congratulations
to the
Class of '58
the best ever*



QUALITY OIL CO.

Distributor of Shell Products

Winston-Salem, N. C.

TOWN STEAK HOUSE

I AND II

The South's Finest Restaurants

WHERE SERVICE AND QUALITY PREVAILS

TOWN STEAK HOUSE NO. I

South Hawthorne Road at Lockland Avenue

For Reservations — Phone PA 2-0005

TOWN STEAK HOUSE NO. II

South Stradford Road In The
Thru-Way Shopping Center

For Banquets and Business Meetings

Phone PA 5-9421

Compliments of

BENTON

SUPPLY

COMPANY



MONTICELLO, GEORGIA



Compliments

of

a

Friend



Compliments of

FARMERS
and
MERCHANTS BANK



EATONTON, GA.



Compliments
of
A
FRIEND



Congratulations

•

•

•

•

•

•

SENIORS

Compliments of

WFBF

of

FLORIDA



Manager

ROBERT E. GLEASON



Grigg Studio

On The Campus
WAKE FOREST COLLEGE

Congratulations

and

Best Wishes

To the

CLASS OF '58

designed by

Swins Valley

Mel Preston

Amalfi

oldmaine trotters

I. Miller

Degas

PALIZZIO

I. Miller...

Joyce

Amalfi

Valley

joyce

Sabrina

Degas



OLDMAINE Trotters
HANDMADE WASH ORIGINALS

DRAMA IN FOOTWEAR
Swins

Mel Preston

joyce Degas...

I. Miller...

Valley

PALIZZIO

Degas

OLDMAINE Trotters
HANDMADE WASH ORIGINALS

I. Miller

PALIZZIO

DRAMA IN FOOTWEAR

DRAMA IN FOOTWEAR



MONTALDO'S

Compliments of

PILOT

FREIGHT

CARRIERS

Inc.



Compliments of

**PANEEFAB
PRODUCTS**

Incorporated

**WINSTON
TASTES GOOD!**

**LIKE A
CIGARETTE
SHOULD!**



**The taste is tops—
in pack or box!**

Now is the time for you to switch to Winston. You'll like the rich flavor you get from Winston's bright, clear blend. You'll like Winston's exclusive filter, too. It's pure snow-white inside, in a smart cork-smooth tip. For fresh, delightful smoking, get Winston now!



R. J. Reynolds
Tobacco Co.,
Winston-Salem, N. C.

Try WINSTON — in regular pack or crush-proof box!

THE GORRELL-SIEWERS AGENCY

SALUTES SALEM ACADEMY

Security Life, like Salem, has a reputation of service to the community and to the South.

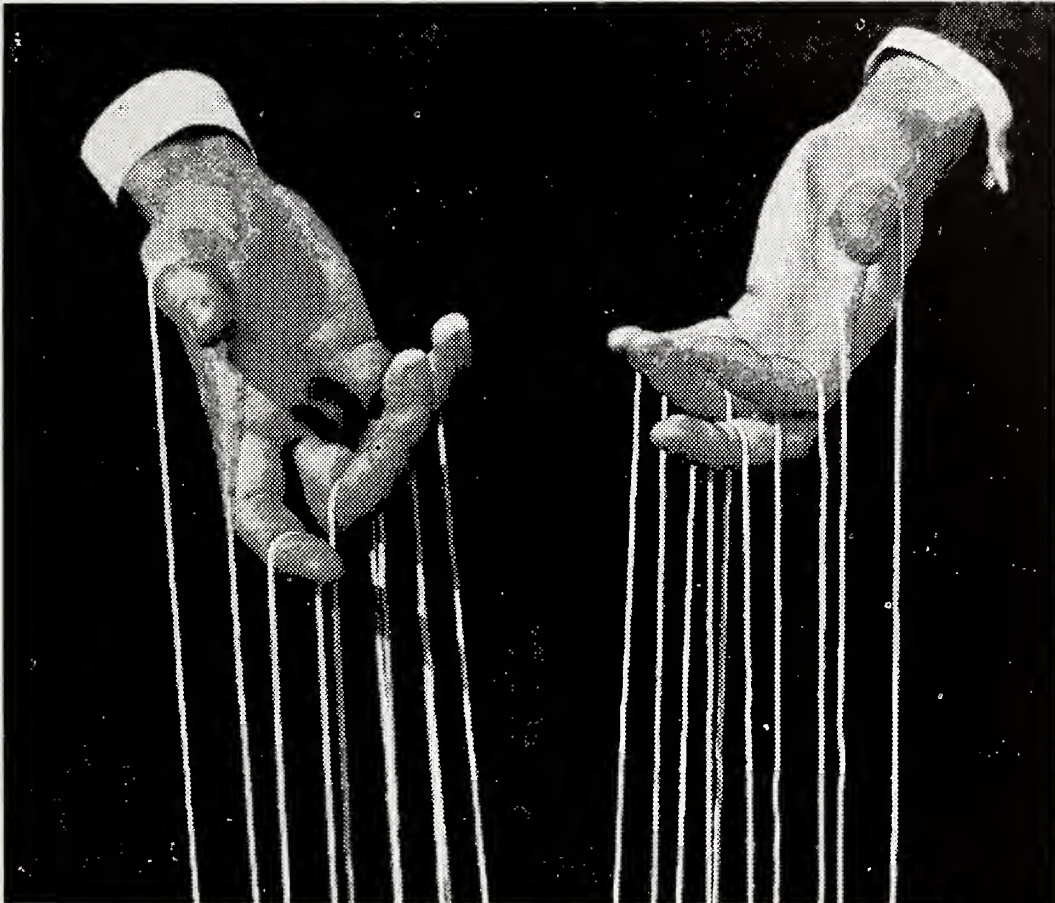

Control Your Financial Future

Security Life and Trust Company

Home Office: WINSTON-SALEM, NORTH CAROLINA

Insurance in Force Over \$636,000,000 — Assets Over \$53,000,000

FACE THE FUTURE WITH SECURITY

Yes, control your financial future with one of Security Life's specially designed policies for women. A Women's Optional Income plan assures you complete financial security now and in the years ahead. It gives you protection now with an available fund to assist with a home, your children's education, or emergency needs as the occasions may arise.

GORRELL & SIEWERS AGENCY

420 Spruce Street, N.W.

Winston-Salem, North Carolina



"THE SOUTH'S FINEST
ANNUAL ENGRAVERS
SINCE 1915"

CHARLOTTE ENGRAVING COMPANY

CHARLOTTE, NORTH CAROLINA



There are times when "*blowing your own horn*" is in good taste . . . and when it comes to distinctive printing, we like to give a loud blast! From creation to completion . . . a staff of yearbook specialists give professional skill and expert follow-through . . . on a wide variety of printing

assignments. WASHBURN Printing Company,

two fourteen West Morehead Street,

Telephone FRanklin 5-1716

or FRanklin 7-1619,

Charlotte,

N. C.

*Serving WINSTON-SALEM
and Northwest NORTH CAROLINA*

WINSTON-SALEM
JOURNAL
(morning)

AND
(Sunday)

TWIN CITY
SENTINEL
(evening)

You're "News-ahead" when you subscribe to the Winston-Salem JOURNAL and Twin City SENTINEL. Each edition is meaty with NEWS — alive with FEATURES AND SPORTS — entertaining with COMICS — edited in a manner that makes keeping up with events and happenings in this "era of man-made moons" a pleasure. The management and entire staff of the Journal and Sentinel wish for SALEM ACADEMY continued years of success and achievement in Winston-Salem.

TELECAST AFFILIATE

WSJS-TV

Channel 12

BROADCAST AFFILIATE

WSJS-AM-FM

600 Kc — 104.1 Mc

NBC for WINSTON-SALEM, GREENSBORO, HIGH POINT

Compliments of

**Piedmont
Publishers**



Get more than you bargained for, get . . .

P. H. HANES KNITTING COMPANY

WINSTON-SALEM, N. C.

HANES

Autographs

Autographs

Autographs



SALEM ACADEMY & COLLEGE



0 2960 0218538 1

FOR REFERENCE

Do Not Take From This Room

UFGCO

14

WAS 2011
PRINTED 68