

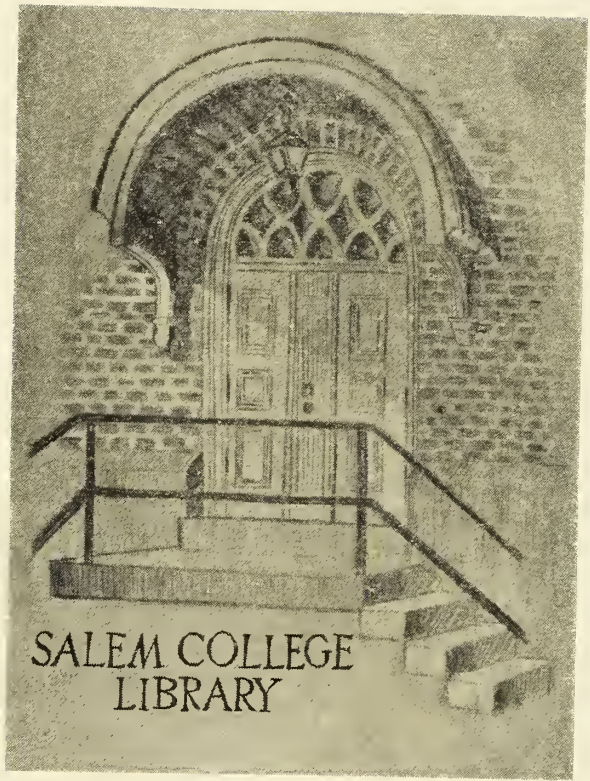

1959

Quill Pen



SALEM COLLEGE
LIBRARY



Digitized by the Internet Archive
in 2013

<http://archive.org/details/quillpen19591959sale>



SALEM ACADEMY
Founded 1772

THE QUILL PEN

Published by the students of
SALEM ACADEMY
Winston-Salem, North Carolina

Presents





DEBUTANTES
OF 1959

You have kept your head when all about you
Were losing theirs and coming to you
Asking your advice, since they had no doubt you
Could tell them just exactly what to do.

You have worked—and not made work your master;
You have thought—and not made thoughts your aim;
You have met with Triumph and Disaster
And treated those two imposters just the same.

You have heard the truths you've spoken
Twisted by knaves to make a trap for fools,
And watch the things you gave your life to, broken,
And stooped and built them up with worn-out tools.

You have forced your heart and nerve and sinew
To serve a turn long after the required was done
And so pushed on when there was nothing in you
Except the Will which said to you: "Push on!"

You have captured hearts by your grace and virtue
And served as both student-faculty crutch;
Neither foe nor loving friend could hurt you
For all counted with you but none too much.

You have filled our hours and days at Salem
With loving care and devotion, certainly true;
For these and other innumerable contributions,

MISS WEAVER,
we dedicate our Quill Pen to you.



Miss Mary A. Weaver



MISS WEAVER AT THE UNVEILING OF HER PORTRAIT
PRESENTED TO SALEM ACADEMY BY THE CLASS OF 1958

**FACULTY
AND
ADMINISTRATION**



PRESIDENT

Dale H. Gramley

B.A. and Litt.D., Albright;
M.S., Columbia University;
LL.D., Moravian College



ADMINISTRATION

MARY A. WEAVER

Principal

626 S. Main St.
Winston-Salem, N. C.

B.A., Randolph-Macon Woman's
College; M.A., Columbia Uni-
versity; University of Wisconsin;
Harvard University

ALICE M. LITWINCHUK

Dean

129 N. Empire St.
Wilkes-Barre, Pa.

B.A. and M.A., Temple Univers-
ity; Bryn Mawr College

MARY McCOY HODGES

Assistant Dean

719 S. Fulton St.
Salisbury, N. C.
Montreat College



MRS. ELIZABETH BIBB
Science

400 Neston Dr.
Winston-Salem, N. C.
University of Georgia; Bowman Grey School of
Medical Technology

JAMES BRAY
Dramatics

2511-D Miller Park Circle
Winston-Salem, N. C.
A.B. and Ed.M., College of William and Mary;
University of Virginia

MRS. ELEANOR R. BOOKE
Physical Education

A-4-102 Twin Castle
Winston-Salem, N. C.
B.S., Woman's College of U.N.C.

MRS. RUTH CRISMAN
House Supervisor

Laurel, Mississippi



MRS. NOBY SMITHEY CUMBIE
Dietitian

1208 Brookstown Ave.
Winston-Salem, N. C.
Appalachian State

JOHN HENRY JOHANSEN
Bible

1718 Lancelot Lane
Winston-Salem, N. C.
A.B., Moravian College; B.D., Moravian Theo-
logical Seminary; S.T.M., School of Theology,
Temple University

JANE HANSON

Administrative Assistant, Latin
A.B., Hollins College; M.A., George Washington
University; University of Geneva, Switzerland

GEORGIANNA C. KAPPES
History

1829 Meadowbrook Drive
Winston-Salem, N. C.
B.A., Smith College; M.A., Columbia University



RUTH C. KROUSKUP, *English*, 1110 Grove St., Evanston, Illinois. B.A., Denison University; M.A., Northwestern University; University of Illinois; Michigan State University.

MRS. VIOLET R. LEE, *Secretary*, 1153 Collingwood, Winston-Salem, N. C.

MARY BLACKWELL MARTIN, *Latin*, 1908 Cedar St., Durham, N. C. B.A., Randolph-Macon Woman's College; University of North Carolina.

MRS. NANCY A. MAURICE, *Mathematics*, 1800 Gay Drive, Orlando, Florida. B.S., Georgia State Woman's College.

MARGARET EMILY MINTER, *English*, Tyler, Alabama. B.A., Agnes Scott College; M.A., University of North Carolina; Harvard University.

MRS. W. L. MIZE, *French*, 1546 Overbrook Ave., Winston-Salem, N. C. A.B., Western College for Women; M.A., Middlebury College; University of Strasbourg; University of Vienna.

MRS. BERYL MOSER, *Home Economics*, 101 Williams Rd., Lewisville, N. C. B.A., Greensboro College; Woman's College of U.N.C.

ELSIE NUNN, *Mathematics*, 606 Banner St., Winston-Salem, N. C. A.B., Woman's College of the University of North Carolina; M.A., University of North Carolina.

MRS. DOROTHY S. PARKER, *Chaperon, Secretary*, 479 West Oakridge, Ferndale 20, Michigan.

JUNE LOUISE SAMSON, *Salem College*, Winston-Salem, N. C. A.B., Brown University; M.A., Smith College; Julliard School of Music; University of Innsbruck; Ithaca; Salem College.

EVELYN F. VANDIVER, *French, Spanish*, 2246 Cumberland Ave., Charlotte 3, N. C. A.B., Duke University; M.A., University of North Carolina; University of Alabama; University of Toulouse; the Sorbonne, Paris.

HAZEL D. WHEELER, *Art, Registrar, Alumnae Secretary*, 10 Prospect St., Walpole, Mass. B.A., Boston University; Vesper George School of Art; Chicago Institute of Art; Harvard University.

classes





MONNIE SHUTTLEWORTH GAY
Lexington, Kentucky

With graduation this June, the class of '59 looks back over its senior year. The fun we've had and the wonderful friends we've made make it well worth a little hard work.

After starting our year with Senior Day, we followed with Moravian cookie sales and a successful Christmas bazaar, enabling us to present two lovely silver services for the school's future use.

We, the graduating debutantes, are the finished products of Salem Academy. Here we are ready to venture out into the joys, sorrows, and the mysteries of life. May the Senior Class of 1959 be long remembered at Salem, and may each graduating Senior long remember the wonderful experiences she has had during her school years here.

From left to right: Provi Worley, Treasurer; Betsy Deemer, Vice-President; Monnie Gay, President; Margnerite Hines, Secretary.



C-1-B-S-S



JULIA MUNROE ARNOLD
Charlotte, North Carolina

VIRGINIA McMICHAEL BELL
Milledgeville, Georgia



LINDA ANN BENSER
Baltimore, Maryland



BARBARA ANN BLACKWELDER
Lenoir, North Carolina

ELIZABETH ANN BOSS
Asheville, North Carolina



PAGE HOWARD BRADHAM
Greensboro, North Carolina



MARGARET ELIZABETH BURTON
Reidsville, North Carolina



CATHERINE NEIL BYRD
Linden, North Carolina



C
-
S
S
S



MARTHA HELEN DANCY
Durham, North Carolina

ELIZABETH FAIRFAX DEEMER
Brookville, Pennsylvania



DONNA JEAN DOUGLAS
Miami Beach, Florida

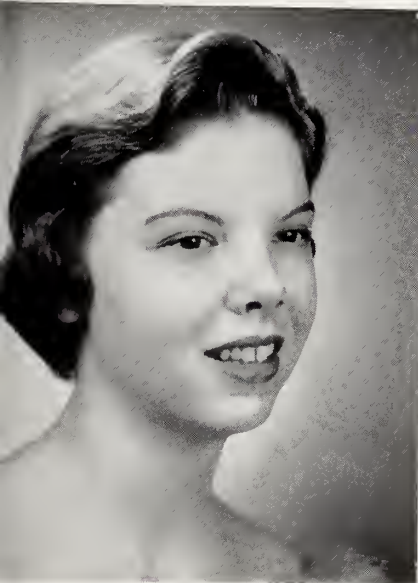

SUSAN HARDWICK
Salem, Virginia

MARGUERITE WALKER HINES
Kinston, North Carolina



ELIZABETH LAKE INMAN
Clover, South Carolina



KATHERINE WHITTIER KEARNS
High Point, North Carolina



DOROTHY LAIRD
Panama City, Florida



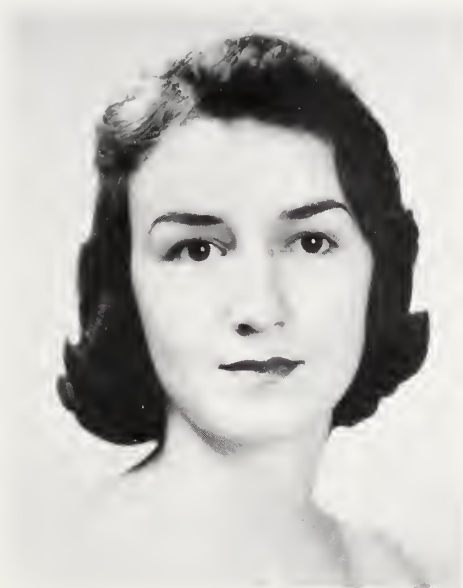

SALLY ELIZABETH LINDSAY
Leaksville, North Carolina

MARY SUSAN McCLAUGHERTY
Bluefield, West Virginia

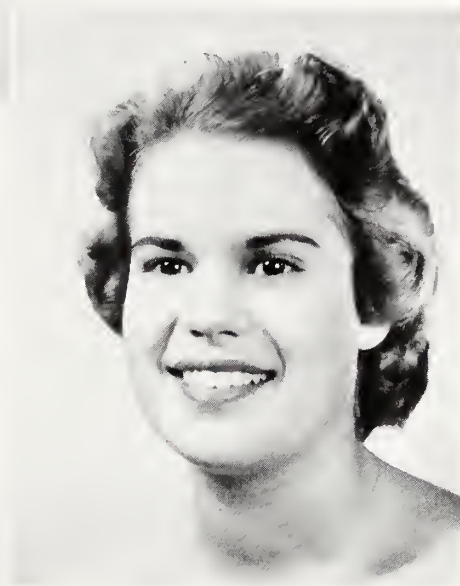

SARAH MARGARET McCOY
Sistersville, West Virginia



ANN VALERIE McLANAHAN
Elberton, Georgia

MARY VIRGINIA MARTIN
Greenville, Kentucky

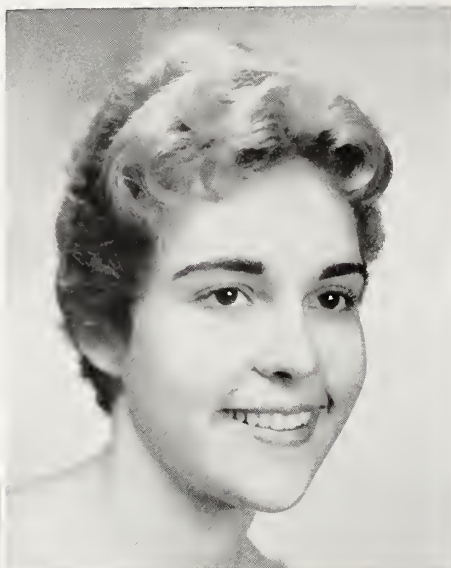

JEAN GARDINER MONTGOMERY
Charlotte, North Carolina

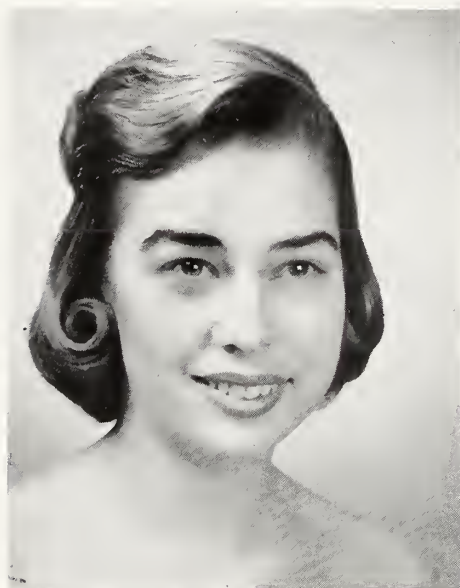

CLARE LUCILE NICELEY
Knoxville, Tennessee



JANET PERRY PAULIN
Pittsburgh, Pennsylvania



**C
-
L
A
S
S**



MARGARET SCOTT RODWELL
Warrenton, North Carolina

MARYLON WALTON ROGERS
Pikesville, Kentucky



SARAH LYNN SHARPE
Winston-Salem, North Carolina

AILEEN MAXWELL SAMFORD
Opelika, Alabama



FRANCES JOUETT STEWARD
Orlando, Florida



**s
e
n
i
o
r

c
l
a
s
s**



ELLEN BRANCH WATSON
Wilson, North Carolina



HARRIET ELIZABETH WILSON
Cascade, Virginia



HARRIET PROVIDENCE WORLEY
Atlanta, Georgia



Debs rest after attending dance in their honor!



From left to right: Nancy Hall, President; Lou Whitaker, Vice-President; Cason Lineberger, Secretary; Sarah Pickens, Treasurer.

JUNIOR CLASS

Marshaling for the seniors, the Junior Class gained much experience from which they will profit in their own presentation next year.

Selling tipons and Christmas cards, sponsoring the Junior auction and many other projects led up to the big moment of this wonderful year, the Junior-Senior which will long be remembered by each of us.

PRISCILLA BENNETT
1875 Virginia Rd.
Winston-Salem, N. C.

CONNIE BURROUGHS
715 Westover Ave.
Winston-Salem, N. C.

MARGIE COOLEY
3636 Talahi Drive
Knoxville, Tennessee



CLAUDIA CRAWFORD
207 S. Ellis St.
Salisbury, N. C.



BETSEY CREEKMORE
4734 Sylvan Lane
Knoxville, Tennessee

BETSY CRUTCHFIELD
Reynolda
Winston-Salem, N. C.



STAFFORD DAVIS
757 Arbor Rd.
Winston-Salem, N. C.

LOCKHART FOLLIN
787 Oaklawn Ave.
Winston-Salem, N. C.



SUZANNE FORBES
Country Club Rd.
Reidsville, N. C.

J
U
N
I
O
R

C
L
A
S
S



HANNAH GILLIAM
302 Church St.
Tarboro, N. C.

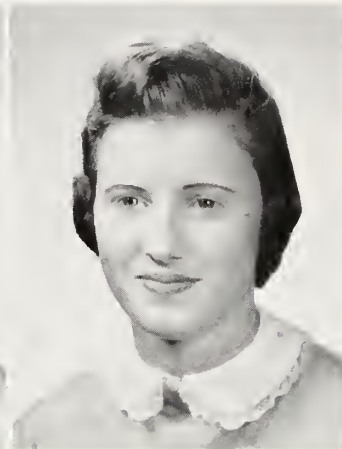

NANCY HALL
105 S. Central Ave.
Belmont, N. C.



JANET HAMER
219 N. Park Dr.
Greensboro, N. C.

KATE HARRIS
124 Circle Court
Elkin, N. C.

MARJORIE KALE
104 Jackson St.
Mebane, N. C.

TILLIE ANNE KIDD
Carrington Woods
Milledgeville, Ga.



PAM LARSON
352 Eastover Rd.
Charlotte, N. C.



ELINOR LASSETER
457 N.E. 95th St.
Miami 38, Fla.



MARY LOU LIPFERT
122 Glade St.
Winston-Salem, N. C.



J
U
N
I
O
R

C
L
A
S
S



CASON LINEBERGER
N. Main St.
Belmont, N. C.



SUE McKENZIE
1301 Edgedale Drive
Charleston, W. Va.



MOLLY McPEAKE
605 Mulberry St.
Louden, Tennessee

ANNE MARDIS
430 Merriman Ave.
Asheville, N. C.

MARY MARSHALL
341 Arbor Rd.
Winston-Salem, N. C.

IDA MAY PEACOCK
Fort Pierce, Fla.



SARAH PICKENS
1730 Brandon Rd.
Charlotte, N. C.

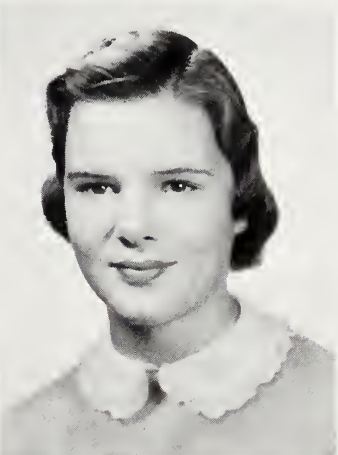

GRAY PRESTON
Pine Hall, N. C.



MARJORIE RANDOLPH
755 Oaklawn Ave.
Winston-Salem, N. C.



J
U
N
I
O
R

C
L
A
S
S

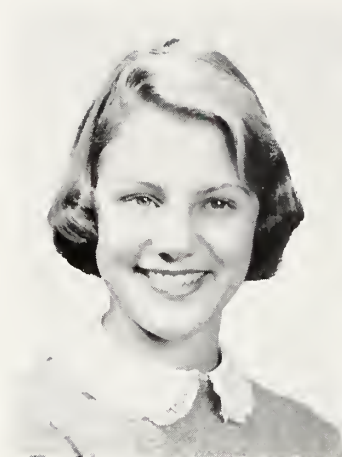

JUDY SHANNON
314 Chestnut St.
Camden, S. C.



SANDRA SMITH
177 E. Wine St.
Mullins, S. C.



SHEILA SMITH
177 E. Wine St.
Mullins, S. C.

SADIE SPENCE
2418 Oleander Dr.
Wilmington, N. C.

WIGHT SPITLER
2 Clarendon Place
Avondale Estates, Ga.

VICKIE TALLEY
224 Riverside Dr.
Morganton, N. C.



ANNAH LEIGH THORNTON
Box K
Elizabethtown, N. C.



LOU WHITAKER
3200 Robin Hood Rd.
Winston-Salem, N. C.



BETTY ZOUCK
D-5 Graham Ct.
Chapel Hill, N. C.



SOPHOMORE CLASS

While acquiring the poise every young debutante should have, these sophomore sub-debs took time out to sponsor several much appreciated Saturday night movies and other successful ventures including a slave auction and the sophomore skit.

As a fitting climax to the year's activities, the class of '61 presented a tea dance in honor of the Seniors during Junior-Senior weekend. At this annual occasion the Senior beauty queen was presented with a bouquet of roses.

From left to right: Brownie Rogers, Treasurer; Oliver Gilbert, President; Liz Terry, Secretary; Emily Pleasants, Vice-President.

SARAH JEAN ATKINS
Box 931
Henderson, N. C.

MELINDA BARCOCK
Reynolda
Winston-Salem, N. C.

PATSY BRADSHAW
2837 Reynolds Dr.
Winston-Salem, N. C.

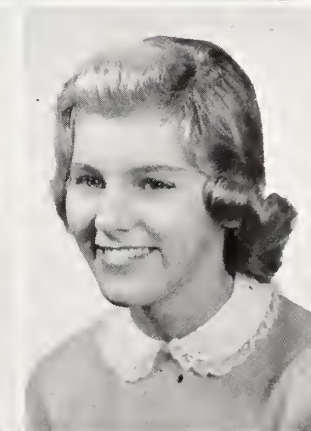
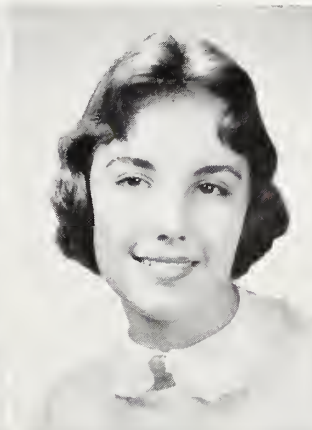

ALICE BROWN
Reynolda Estates
Winston-Salem, N. C.

BECKY BROWN
Porth Rd.
Troutman, N. C.

CHARLOTTE CARTER
709 Roslyn Rd.
Winston-Salem, N. C.

S
O
P
H
O
M
O
R
E
C
L
A
S
S

TERRY DEGAN
Devon Rd.
Essex Falls, N. J.



NINA PAUL EDMONDSON
Box 97
Maury, N. C.



PARKS FREEZE
High Point St. Ext.
Randleman, N. C.



OLIVER GILBERT
309 Ehringhaus St.
Elizabeth City, N. C.

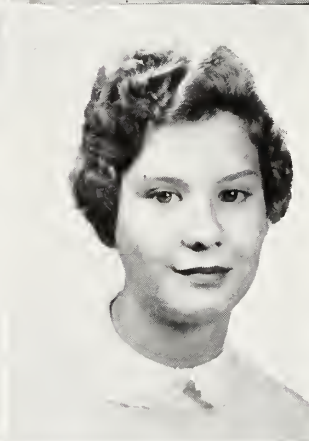

CAROL ANN GULLEDGE
Apartado Postal 2063
Caracas, Venezuela



ROSEMARY HALSEY
Box 31
Sparta, N. C.



SARAH HARRIS
Woodland Rd.
Henderson, N. C.



SAMMYE GENE HENDERSON
Lake Hills Rt. 1
Plafftown, N. C.



S
O
P
H
O
M
O
R
E

C
L
A
S
S

BONNIE HORNER
40 Balsam Ave.
Spruce Pine, N. C.

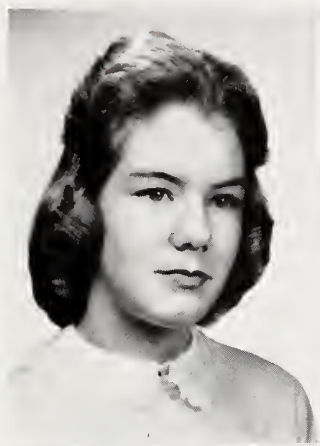

KATHRYN JOHNSON
1915 Virginia Rd.
Winston-Salem, N. C.



ZAN LARQUE
447 Carolina Cir.
Winston-Salem, N. C.



MARION MCARTHUR
4835 Arapahoe Ave.
Jacksonville, Fla.



GAIL McMICHAEL
521 Murphy St.
Madison, N. C.

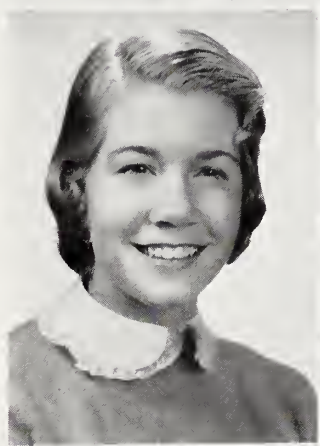

MISSY MARTIN
Glenview Heights
Lime Kiln Lane
Louisville, Ky.

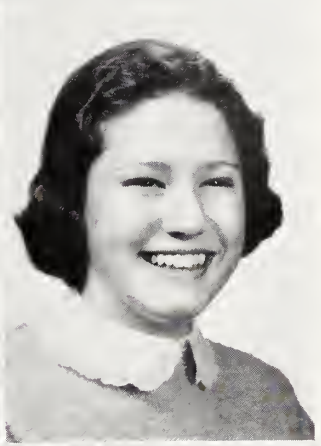

JULIA MILEY
601 E. G St.
Erwin, N. C.



PAT MUNROE
2122 Roswell Ave.
Charlotte, N. C.



S
O
P
H
O
M
O
R
E

C
L
A
S
S

RACHEL OESTREICHER
228 S. Fulton St.
Salisbury, N. C.



EMILY PLEASANTS
366 Arbor Road
Winston-Salem, N. C.



BROWNE ROGERS
501 5th St.
Pikeville, Ky.



HELEN ROGERS
1624 Oberlin Rd.
Raleigh, N. C.



SHIRLEY STOKES
1506 Kirkpatrick Place
Greensboro, N. C.



LIZ TERRY
P. O. Box 218
Chatham, Va.



BETE UPTON
2603 W. 1st St.
Winston-Salem, N. C.



BEBE WEBER
205 Gardner Dr.
Auburn, Ala.

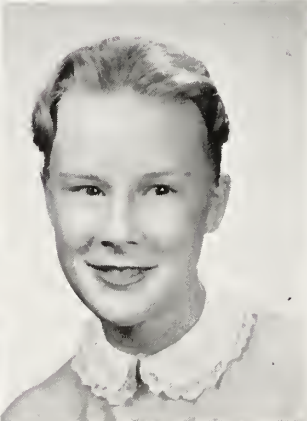



SALEM ACADEMY
Founded 1772

FRESHMAN CLASS

From left to right: Lee Slawter, Secretary; Carol Craige, Treasurer; Anna Hicks Potter, President; Margaret Hanes, Vice-President.

Calypso music, fortune tellers, contests, games of skill, and a gay carnival spirit greeted us at the Freshman Calypso Carnival the first weekend after Christmas holidays. Knights fought and died for the honor of King Richard in the Freshman sponsored movie, "Ivanhoe." Faithfully raising the flag everyday these capable young ladies have taken the initial step on the way to their debut as Salem graduates.

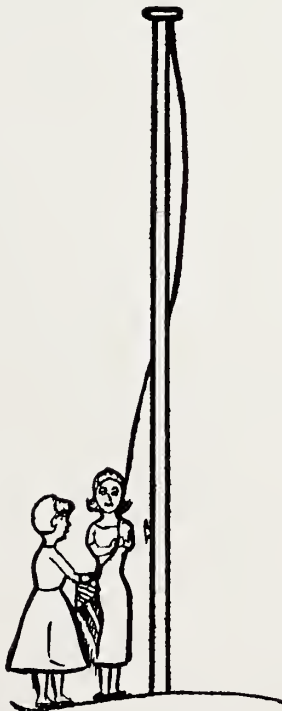

LINDA BAIR
P. O. Box 1373
Winter Park, Fla.



CORDELIA BARCLAY
706 Princeton Dr.
Wilmington, N. C.

F
R
E
S
H
M
A
N

C
L
A
S
S

MARGARET CANNON
65 N. Union St.
Concord, N. C.



HONEY COAN
415 Oaklawn Ave.
Winston-Salem, N. C.



MARY ANN CODY
2533 Reynolds Dr.
Winston-Salem, N. C.



CAROL CRAIGE
401 Sheffield Dr.
Winston-Salem, N. C.





BONNIE DAVIS
2828 Forest Dr.
Winston-Salem, N. C.

MARGARET HANES
2440 Reynolds Dr.
Winston-Salem, N. C.

LINDA HOLMES
366 Bridge St.
Leaksville, N. C.

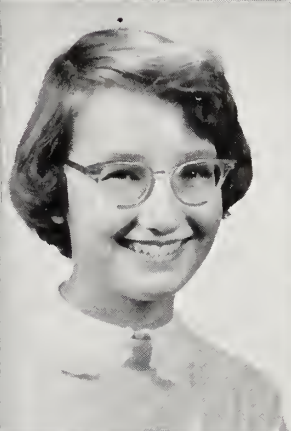

GALE HOULTON
114 Bellefonte Dr.
Ashland, Ky.

KAY LAMBETH
Erwin Heights
Thomasville, N. C.

CAROLYN MEARES
Fair Bluff, N. C.



ANNA HICKS POTTER
Snow Hill, N. C.

MARY SHOKEY
c/o F. B. Shokey Co.
Lexington, N. C.

LEE SLAWTER
621 Yorkshire Rd.
Winston-Salem, N. C.



SUSAN SOUTHGATE
2500 Forest Dr.
Winston-Salem, N. C.

CHARLOTTE SPRINKLE
237 Granview Dr.
Winston-Salem, N. C.

ANNE STEELE
2660 Forest Dr.
Winston-Salem, N. C.

F
R
E
S
H
M
A
N

C
L
A
S
S

CAMPBELL STEWART
2510 Vineville Ave.
Macon, Ga.

WHITLEY VOGLER
2800 Forest Dr.
Winston-Salem, N. C.



SUZANNE WADDELL
P. O. Box 328
Greenville, Tenn.

JANE WARRICK
Washington College, Tenn.

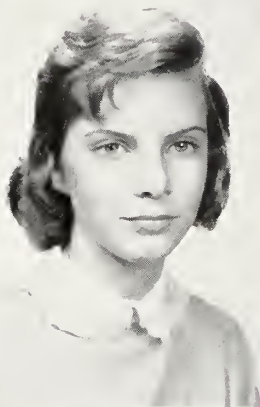

JOAN WARRICK
Washington College, Tenn.

MARTY WEISE
710 Roslyn Rd.
Winston-Salem, N. C.



ANNE WILSEY
Reynolda
Winston-Salem, N. C.





ORGANIZATIONS



STUDENT COUNCIL



From left to right: Janet Paulin, Susan Hardwick, Aileen Samford, Rosemary Halsey, Bebe Weber, Patsy Bradshaw, Cathy Byrd, Miss Litt, Barbara Blackwelder, Miss Hodges, Connie Burroughs, Dot Laird, Sue McKenzie, Judy Shannon.

Each Wednesday afternoon, Salem girls become aware that Student Council is once again meeting. Many important problems pertaining to dormitory life are discussed and solved.

The Student Council, which consists of various representatives, began the year by welcoming the new students. Then there was a gala banquet at which the forth-coming debs performed their first senior duty, cutting the birthday cake. At Christmas the Council gave a party for the help. The Council's year was drawn to a close by the traditional and inspiring Spirit Fire ceremony.

Each girl at Salem is a member of student government and has a share in maintaining our high standards.

HONOR COUNCIL



From left to right: Betty Boss, Carol Gullidge, Gray Preston, Cason Lineberger, Aileen Samford, Lee Slawter, Carolyn Meares, Barbara Blackwelder.

We, at Salem, have often heard that any organization is only as strong as its weakest link. The Honor Council is our judicial and exemplary group that works with kind patience and untiring skill to strengthen our "weak links" and to instill in each of us the true meaning of honor in every phase of life.

The Council consists of two Seniors, two Juniors, one Sophomore, one Freshman, and the President of the Student Body.

SPIRITUAL STEERING WHEEL



From left to right: Sarah Pickens, Anne Mardis, Dot Laird, Lucie Nieceley, Page Bradham, Julie Arnold, Gail McMichael, Lake Inman, Sarah Atkins, Ginger Bell, Mary Martin, President, Betty Burton.

The Spiritual Steering Wheel, one of the most important school organizations, carefully guides each Salem girl to be a more spiritually well-balanced person. Each hall is represented throughout the year by various girls. These representatives, as well as the main Council members have nightly hall devotions and arrange religious services, thereby shaping the spiritual growth of all.

Every Salemite feels the benefit of the S. S. W. whose aim is to help fulfill each girl's spiritual needs.

COMMITTEE CHAIRMEN

From left to right: Ginger Bell, Marguerite Hines, Lynn Sharpe, Nancy Hall, Marty Dancy, Gail McMichael.



Among our groups of organizations at Salem are six important committees: The Good Will Committee, the Standards Committee, the Community and World Service Committee, the Social Committee, the Program Committee, and the Service Committee.

It is the duty of each committee chairman to lead her group in the right direction and to plan, organize, and carry out each activity to the best of her ability.



From left to right: Tillie Anne Kidd, Campbell Stewart, Dot Laird, Kate Harris, Marjorie Randolph, Elizabeth Terry, Sally McCoy.

Under the leadership of Mrs. Kapes the Junior Red Cross began its year of service with a membership drive. Every Salemite has an opportunity to become a member by pledging her service, time, or money.

The Red Cross Council is chosen by popular vote at the beginning of the school year. Throughout the year the girls participate in various worthwhile activities from which they gain personal enjoyment in a sense of service for others.

JUNIOR RED CROSS



*From left to right: Branchie Watson, committee head; Tillie Anne Kidd; Sally Bet Lindsay; Scott Rodwell; Hannah Gil-
liam; Julie Arnold; Lynn Sharpe; Nancy Hall, Lucie Niceley.*

DANCE COMMITTEE

Blue lights and appropriate music gave an enchanting atmosphere to "Little Star," theme of Salem's first dance in the 1958-59 season.

In February the committee presented a Valentine's Dance which was one of the highlights of the year. The dance committee's efforts led to fond memories for each debutante's scrapbook.

GLEE CLUB

Every young debutante-to-be must learn the social graces and arts; and the glee club, under the able direction of Miss Sampson, affords her an excellent opportunity to learn or at least attempt the art of singing. For those who are especially good singers, there is the ensemble which adds a great deal to all of our Glee Club productions.

The program given for the Patron's Tea, the traditional Christmas Pageant, and the favorite trip to Adelaide's church at Christmas started off the Glee Club's busy year. All these projects lead up to the spring operetta which highlights and completes the Glee Club's activities of the year.



QUILL P

EDITORIAL STAFF

Valerie McLanahan, Editor



From left to right: Valerie McLanahan, Susan Hardwick, Betsy Deemer, Marjorie Randolph, Vickie Talley, Mary Virginia Martin, Marguerite Hines, Claudia Crawford, Sadie Spence, Betty Boss, Lake Inman, Elinor Lasseter, Susan McKenzie, Ida May Peacock, Donna Douglas, Margie Cooley, Pam Larson, Tillie Anne Kidd.

Every Salemite looks forward to receiving her *Quill Pen* at the end of each school year. The members of the 1958-59 Editorial Staff worked to make the *Quill Pen* of 1959 the most successful in the history of Salem. This they have tried to do by picturing every phase of school life from the young nervous Freshman to the poised Senior debutante.

PEN

AD STAFF

Kay Kearns, Business Manager



From left to right: Alice Brown, Connie Burroughs, Priscilla Bennett, Provi Worley, Sammye Gene Henderson, Dot Laird, Bette Upton, Stafford Davis, Betsy Crutchfield, Mary Lon Lüpfert, Lockhart Follin, Lynn Sharpe, Mary Marshall, Zam LaRoque, Lou Whitaker, Charlotte Carter, Kathryn Johnson, Kay Kearns, Branchie Watson.

Of vital importance to the annual is the Advertising Staff. Its members work ceaselessly collecting ads within the school and city. Without their untiring efforts it would have been impossible to publish this annual.



From left to right: Betty Burton, Rachel Oestreich, Betty Zouek, Suzanne Forbes, Molly McPeake, Wight Spittler, Terry Degan, Fran Steward, Page Bradham, Liz Wilson, Barbara Blackwelder, Annah Leigh Thornton, Aileen Samford, Sally McCoy, Marty Daney, Monnie Gay, Pam Larson, Meegie Rogers, Mary Martin.

DRAMATICS CLUB

For the young aspiring Helen Hayes, we have the Dramatics Club. This year the club produced "Overtones," "The Rehearsal," and "Will O' the Wisp"; three one-act plays. In the spring, a three-act play was produced, and also the Dramatic Club collaborated with the Glee Club in presenting the "Mikado."

SCRIBBLER'S CLUB

Our school paper, which is issued four times a year, is called "The Omnibus." Anyone and everyone is given a chance to become a contributor to the paper, and she is then known as an official member of the Scribbler's Club.

A few weeks before returning to Salem in the fall, each student receives an edition of "The Pencil Shavings" which is the summer edition of "The Omnibus." These papers, literary masterpieces, are enjoyed by all.

From left to right: Liz Wilson, Jean Montgomery, Sally Bet Lindsay, Julie Arnold, Branchie Watson, Lucie Nieceley, Betty Burton, Marty Daney, Margie Cooley, Provi Worley, Valerie McLanahan, Page Bradham, Mary Martin, Monnie Gay, Marjorie Kale, Barbara Blackwelder, Linda Benser, Janet Hamer, Lynn Sharpe, Fran Stewart, Lake Inman, Betty Boss, Betsey Creekmore, Ginger Bell, Janet Paulin, Molly McPeake, Sadie Spence, Betty Zouek.



HONORS





Beauty Queen

JANET PAULIN

MARY MARTIN



Runners-Up

MARGUERITE HINES



SCOTT RODWELL



PRESIDENT STUDENT BODY

The office of president of our Student Council demands much leadership and responsibility. This year's president, Barbara Blackwelder, has certainly filled this important role very conscientiously. By working with the girls individually, she has helped them become better members of our student body and added to the success of our student government.



BARBARA BLACKWELDER



AILEEN SAMFORD

PRESIDENT HONOR COUNCIL

Honor is a quality which plays a very important part in the life of each Salem student; and the presenting and furthering of this honor is the job of the president of our Honor Council, Aileen Samford. By helping each girl realize the meaning and importance of honesty, Aileen has greatly added to the esteem in which our school is held. Her guidance and friendship have helped each Salemite become a better and more trustworthy citizen.



VALERIE McLANAHAN

BARBARA BLACKWELDER

HONOR GRADUATES

This year our highest academic honor has been awarded to Barbara Blackwelder and Valerie McLanahan. They have earned the honor of having the highest scholastic averages. These two girls have put forth diligent work, therefore deserving the achievement of Honor Graduates.



Seated: Hall, Gilliam, Shannon, Potter. Standing: Kidd, McKenzie, Halsey, Rogers.

ACADEMIC COMMENCEMENT MARSHALS

One of the highest honors bestowed on a selected few each year at Salem is that of Academic Commencement Marshal. The Senior Class chooses eight of the most outstanding underclassmen. These girls are selected for their academic standing, school spirit, and poise. These girls serve at the Senior-Faculty Breakfast given just before graduation. Their most important duty, however, is that of marshaling for the seniors on that all-important graduating night. The marshals this year are: Hannah Gilliam, Chief Marshal, Nancy Hall, Accompanist, Judy Shannon, Tillie Anne Kidd, Sue McKenzie, Rosemary Halsey, Brownie Rogers, and Anna Hicks Potter.



ATHLETICS

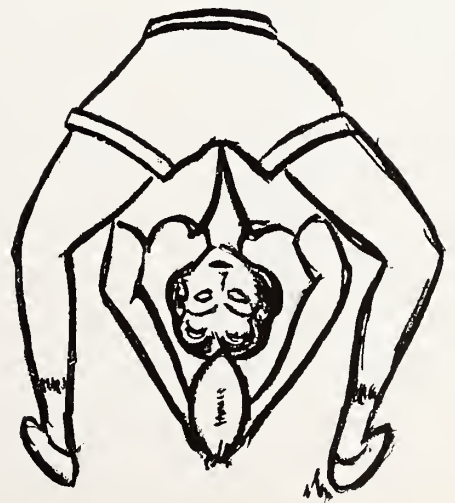

GOLD



ATHLETIC

(Athletic Council) From left to right: Liz Wilson, Missy Martin, Meegie Rogers, Monnie Gay, Mrs.



(Gold Captain)
Meegie Rogers

An important part in the life of a Salem Debutante is her development physically as well as mentally. This she accomplishes by her participation in the athletic program.

All of the sports activities at Salem are governed by the athletic



PURPLES

COUNCIL

Booke, Lucie Niceley, Page Bradham, Gray Preston, Betsey Creekmore, Janet Hamer, Carson Linberger.



council which sponsors various games and tournaments throughout the year and the athletic banquets given at the end of each season.

The climax of the sport's year is the presentation of the coveted silver cup which is presented to the team winning the most points during the season.



(Head of Purples)
Page Bradham



Sophomores say, "Let's live, live, live!"



Thrills and chills from production of "Will-o-the Wisp."



ACTIVITIES



"I hate you too!"—"Overtones."



Manger scene from the Christmas Pageant.



Betsy shows salesmanship at Senior Bazaar.



Once again Golds triumph over Purples.



Miss Weaver, charming hostess at Senior Tea.





Dr. Gramley plays Santa at children's party.



The Davidson Delegation at "Little Star."

Eat hearty, then to the party — Christmas Banquet.

Models? Just students on Senior Day.

Did we say "Debutantes"??





SENIORS



SENIOR DIRECTORY

1 **JULIE ARNOLD**
2947 Hanson Drive
Charlotte, N. C.

"Grossie Arnoldvich"—"I cannot wait to hit the beach!"—"Cadets and S. A. E.s"

Secretary of Class—3; Glee Club—3; Scribbler's Club—3, 4; Social Committee—3; Service Committee—4; Latin Club—3, 4; S. S. W.—4; Head of Sunday Vespers—4; Dance Committee—4.
Sarah Pickens

2 **GINGER BELL**
200 South Liberty Street
Milledgeville, Georgia

"Bell"—"I'd better get a letter from Billy today!"—"Gotta have a drag of a fag!"

Scribblers Club—3, 4; Glee Club—3, 4; S. S. W. Council—Project Chairman—4; Cchairman, Community and World Service Committee—4; Standards Committee—3.
Tillie Anne Kidd

3 **LINDA BENSER**
212 Cedarcroft Road
Baltimore, Maryland

"Bense"—"What do you want me to do about it—bout hurrab and spit gold nickels?"

Glee Club—2, 3, 4; Latin Club—3, 4; Scribbler's Club—3, 4; Red Cross Council 2, 3, 4; Program Committee—2; Service Committee—3, 4.
Suzanne Forbes

4 **BARBARA BLACKWELDER**
323 South Mulberry Street
Lenoir, N. C.

"Fredrick and Fredricka"—"Quit it, I can't bear the vet talking to my owl."

Standard's Committee—1, 2, 3, 4, Chairman—3; President of Class—1; Secretary of Class—2; Dramatics Club—1, 2, 3, 4, Secretary—3; Scribbler's Club—1, 2, 3, 4, Editor—3; Glee Club—1, 2; *Quill Pen* Staff—3; Citizenship Honor—1, 3, President of Student Government—4; Honor Council—4; Honor Graduate—4.
Annab Leigh Thornton

5 **BETTY BOSS**
53 Forest Road—Biltmore Forest
Asheville, N. C.

"Frankly speaking, I'm so embarrassed."

Honor Council—4; Scribber's Club—3, 4; *Quill Pen* Editorial Staff—3, 4; Glee Club—3, 4; Service Committee—3; Social Committee—4; S. S. W. Hall Representative—4.
Anne Mardis

6 **PAGE BRADHAM**
1604 Nottingham Road
Greensboro, N. C.

"Muff"—"Good luck on that one"—"How am I going to get to Woodberry?"

Captain of Purple Team—4; Secretary of Class—2; Dramatics Club—4; Scribbler's Club—3, 4; Social Committee—2; Standards Committee—3, 4, Secretary—4; S. S. W. Hall Rep.—3; Head of Friday Night Devotions—4; Cheerleader—2, 3, 4; Glee Club—2, 3, 4; *Quill Pen* Staff—3; Latin Club Secretary—2, 3; Class Prophet—4.
Nancy Hall

7 **BETTY BURTON**
815 South Main Street
Reidsville, N. C.

"Let's go Tech"—"Why do kittens purr?"—"That's most impressive!"

Glee Club—2, 3, 4, President—4; Latin Club—2; Ensemble—2, 3, 4; Standards Committee—4; Service Committee—2; Goodwill Committee—3; S. S. W. Hall Rep.—4; Dramatics Club—3, 4, President—4; Scribbler's Club—4; Student Council—2, 3; Cbeerleader—2, 3; Class Prophet—4.
Gray Preston

8 **CATHY BYRD**
Linden, N. C.

"Many men make much merriment"—"Blushing Beauty"—"*T-Birds*."

Vice-President of Class—1; Head of Basketball—2; Honor Council—2, 3; Head of Modern Dance—2; Academic Marshal—2; Glee Club—1, 2, 3, 4; Program Committee—1, 2, 3, 4; Senior Counselor—4; Scribbler's Club—3.
Julia Miley

9 **MARTY DANCY**
222 Woodridge Drive
Durham, N. C.

"State"—"I'm so smart I make myself sick!"

Latin Club—2, 3, 4; Scribbler's Club—3, 4; Red Cross Council—2; Student Council—3; Program Committee—2, 3; Good Will Committee—4, Cchairman—4; Glee Club—2, 3, 4; Ensemble—3; Dramatics Club—2, 3, 4; Salem College Lecture Series Association—4.
Sarah Harris

10 **BETSY DEEMER**
135 Jefferson Street
Brookville, Pa.

"You just can't imagine!"—"Topper"—"Evening gowns."

Student Council—2; Glee Club—2, 3, 4; Community and World Service Committee—2, 3, 4, Secretary—4; Vice-President of Class—3; Vice-President of Class—4; Latin Club—2, 3; Editorial Staff of *Quill Pen*—4, Photography Editor—4.
Cason Lineberger

11 **DONNA DOUGLAS**
415 East Rivo Alto Drive
Miami Beach, Florida

"Aren't I a devil?"

Glee Club—3, 4; *Quill Pen* Editorial Staff—3, 4; Social Committee—3; Good Will Committee—4.
Carol Gullede

12 **MONNIE GAY**
Pine Grove, Kentucky

"Monica"—"E-sure, well!"—"Firecracker Club."

Glee Club—2; Standards Committee—2; Athletic Council—3, 4; Academic Marshal—3; Social Committee—3, 4; Scribbler's Club—3, 4; Class President—4; Dramatics Club—4.
Oliver Gilbert

13 **SUSAN HARDWICK**
374 Walnut Road
Salem, Virginia

"I've got a one Tech mind"—"Was it the night that I—or was it the night when"—"Ted-*he* bears and Ted-*she* Bears."

Student Council—2, 4; S. S. W. Hall Rep.—2; Latin Club—1; Glee Club—2, 3; Academic Marshal—3; Community and World Service Committee—1, 2, 3, 4, Chairman—2; *Quill Pen* Editorial Staff—3, 4, Assistant Editor—4; Scribbler's Club—3.
Judy Shannon

14 **MARGUERITE HINES**
Sweetbriar Circle
Kinston, N. C.

"Eddie, my love"—"I'm s-o-o-o excited!"—"Only—'til June 6."

Academic Marshal—2; Social Committee—2, 4, Chairman—4; Good Will Committee—3, Chairman—3; Glee Club—2, 3, 4; Ensemble—2, 3, 4; Scribbler's Club—3; Operetta—3; Class Day Narrator—3; *Quill Pen* Art Editor—4; Class President—2; Class Secretary—4; Latin Club—2.
Parks Freeze



15 **LAKE INMAN**
 210 Pressly Street
 Clover, S. C.
 "Ha-Cha!"—"bongo hands"—"Firecracker Club."
 Glee Club—3; Social Committee—3; *Quill Pen* Editorial Staff—3, 4;
 S. S. W. Secretary—4; Scribbler's Club—4; Service Committee—4.
 Margaret Cannon

16 **KAY KEARNS**
 907 Rockford Road
 High Point, N. C.
 "Lulu"—"I'm such a chubette!"—"Is it *Worth* it?"
 President of Class—3; Glee Club—3; Dance Committee—3; Good
 Will Committee—3, 4; Business Manager of *Quill Pen*—4; Cheer-
 leader—4.
 Janet Hamer

17 **DOT LAIRD**
 471 Bunkers Cove Road
 Panama City, Florida
 "Tod"—"Recibe una Carta!"
 Glee Club—3, 4; *Quill Pen* Editorial Staff—3, Ad Staff—4; S. S. W.
 Council, Head of Music—4; Student Council—4; Service Committee
 3, 4; Red Cross Council—3, 4; Ensemble—4.
 Shirley Stokes

18 **SALLY BETT LINDSAY**
 915 Chestnut Street
 Leaksville, N. C.
 "Hunt"—"I want to be free!"—"M.L.B.B.P.A.H."
 Program Committee—4; Glee Club—2, 3, 4; Scribbler's Club—3, 4.
 Art Editor—4; Dramatics—4; Latin Club—2, 3; Class Prophet—4.
 Vickie Talley

19 **SUSAN McCLAUGHERTY**
 Orchard Way
 Bluefield, West Virginia
 "Bony"—"Gotta *Flash*"—"Let's grub."
 Good Will Committee—2; Social Committee—3, 4, Chairman—3;
 Scribbler's Club—3; S. S. W. Hall Rep.—3; Student Council—4.
 Sadie Spence

20 **SALLY McCOY**
 315 South Wills Street
 Sistersville, West Virginia
 "Mac"—"That's almost like a motor scooter I once knew."—"Every
 boy in my dreams is John."
 President of Red Cross Council—1, 2, 3, 4; Latin Club—3, 4; Scrib-
 bler's Club—3; Standards Committee—4; Community and World
 Service—3; Social Committee—2.
 Bonnie Horner

SENIOR DIRECTORY

21 **VALERIE McLANAHAN**
195 Lake Forest Drive
Elberton, Georgia

"Sac Mac"—"Those boat parties to Shackleford Banks . . ."—"No thank you . . . it's 3:30 o'clock."

Treasurer of Class—1, 2; Service Committee—1; Glee Club—1, 2; S. S. W.—2; Latin Club—2, 3; Social Committee—2; Goodwill Committee—3, 4; Gold Cheerleader—4; Commencement Marshal—3; Scribbler's Club—3, 4; Editorial Staff *Quill Pen*—3, 4, Editor—4; Honor Graduate—4.

Claudia Crawford

22 **MARY MARTIN**
117 South Cherry Street
Greenville, Kentucky

"Germans . . . Cruelty" University of Florida—I didn't play it cool enough! "Gin Martini."

S. S. W.—3, 4, President—4; Class Treasurer—3; Service Committee—3; Scribbler's Club—3, 4; Social Committee—4; *Quill Pen* Editorial Staff—4; Dramatics Club—4.

Brownie Rogers

23 **JEAN MONTGOMERY**
2017 Radcliff Avenue
Charlotte, N. C.

"Didn't I get my paper?"—Shutter bug—"Oh, well!"

Service Committee—3; Glee Club—3, 4; Librarian—4; Goodwill Committee—4; Scribbler's Club—4, Assistant Editor—4.

Sandra Smith

24 **LUCIE NICELEY**
Weisgarber Road
Route 15
Knoxville, Tennessee

"Filled to the brim with girlish glee"—"Shut the window"—"Beware of Rats!"

Glee Club—1, 2, 3, 4; Social Committee—3; Goodwill Committee—4; Service Committee—1, 2; Latin Club—2; Athletic Council—4; Scribbler's Club—4.

Rachel Oestreicher

25 **JANET PAULIN**
"Jan"—"Oh, Really"—"Continental Lady."

Student Council—3, 4, Senior Counselor—4; Goodwill Committee—3; Standards Committee—4; *Quill Pen* Editorial Staff—3; Glee Club—3; Scribbler's Club—3, 4; College Lecture Series—4; Hazel D. Wheeler Art Series—4.

Betsy Creekmore

26 **SCOTT RODWELL**
Warrenton, N. C.

"Ya'll, Whut's going on?!!"—Well, Why . . . ?—"I'm so exaggerated"—"Virgi."

Glee Club—2, 3, 4; Student Council—3; Standards Committee—2, 3, 4; Scribbler's Club—3; Dance Committee—4; Latin Club—2.

Terry Degan

27 **MEEGIE ROGERS**
510 5th Street
Pikeville, Kentucky

"Well, comma"—"Adolf"—"It's been . . ."

Scribbler's Club—3; Glee Club—3, 4, Secretary—4, Vice-President—3; Athletic Council—4; Head of Golds—4.

Lou Whitaker

28 **AILEEN SAMFORD**
500 North 8th Street
Opelika, Alabama

"Priestie"—"Would you please leave the room. I have a confessor"—"I'll do it tomorrow—No sweat!"

Glee Club—3, 4; Ensemble—4; Dramatics Club—3, 4; Honor Council—3, 4, President—4; Student Council—4; Goodwill Committee—3; Service Committee—4.

Elinor Lasseter

29 **LYNN SHARPE**
981 Arbor Road
Winston-Salem, N. C.

"Beat Booger"—U. Va.—Scarabs—Live, Live, Live!

Latin Club—2; Scribbler's Club—2, 3, 4; Glee Club—2, 3; Standards Committee—2; Program Committee—4; Student Council—4; *Quill Pen* Ad Staff—3, 4; Class Prophet—4.

Melinda Babcock

30 **FRAN STEWARD**
320 Mary Chess Road
Orlando, Florida

"Oh, you idiot!"—Shoes—Florida.

Glee Club—2, 3, 4, Ensemble Accompanist—3, Ensemble—3, 4; Scribbler's Club—3, 4; Service Committee—2; Standards Committee—3; Goodwill Committee—4; Latin Club—2, 3.

Kate Harris

31 **BRANCHIE WATSON**
1301 Watson Drive
Wilson, N. C.

"Salter Path (L. B. J.) victim of "W. M. T."—Well supplied with runny stockings—Bon Voyage.

Honor Council—1; Glee Club—1, 2, 3, 4; Service Committee—1, 2, 4, Secretary; Ad Staff of *Quill Pen*—2, 3, 4; Latin Club—2; Cheerleader—2, 4; Chief Academic Marshal—3; Scribbler's Club—3, 4; Social Committee—3; Chairman of Dance Committee—4.

Hannah Gilliam

32 **LIZ WILSON**
Windsor Farm
Cascade, Virginia

"Carry me back to old Virginii"—"Don't you want to go across campus?"

Glee Club—2; Program Committee—2, 3; Dramatics Club—4; Athletic Council—4; Scribbler's Club—4, Editor—4; Social Committee—4.

Liz Terry

33 **PROVI WORLEY**
1601 Clifton Road
Atlanta, Georgia

"Now Ladies . . ."—"Oh, quit it!"

Class Treasurer—4; Glee Club—4; Ensemble—4; Service Committee—4; Scribbler's Club—4; *Quill Pen* Ad Staff—4.

Carolyn Meares





ROAD ENDS

WHIRLIES





THE END



SPONSORS

Mr. and Mrs. W. H. Arnold
Mr. and Mrs. George W. Bradham
Mr. and Mrs. Howard Holt Bradshaw
Mr. and Mrs. Ronald R. Brown
Mr. and Mrs. F. G. Carter
Mr. and Mrs. John E. Davis
Mr. and Mrs. George W. Hamer
Mr. and Mrs. Spenser B. Hanes, Sr.
Mr. and Mrs. J. F. Hardwick
Mrs. Reed H. Harris
Mr. and Mrs. A. Shelbourne Johnson
Mr. and Mrs. C. L. Kearns
Mr. and Mrs. Wallace Laird
Mr. and Mrs. O. K. LaRoque
Mr. and Mrs. Bailey Liipfert
Dr. and Mrs. J. F. Marshall
Mr. and Mrs. Walter McCoy
Dr. and Mrs. John C. Montgomery
Mr. and Mrs. C. E. Rodwell
Mr. and Mrs. Lon B. Rogers
Mrs. Thomas D. Samford, Sr.
Dr. and Mrs. Dean Steward
Mr. and Mrs. S. L. Thornton
Mr. and Mrs. Luther Upton, Jr.
Mr. and Mrs. John C. Whitaker

Compliments of

PILOT

FREIGHT

CARRIERS

Inc.



SALEM CHINA

WEDGEWOOD

STAFFORDSHIRE

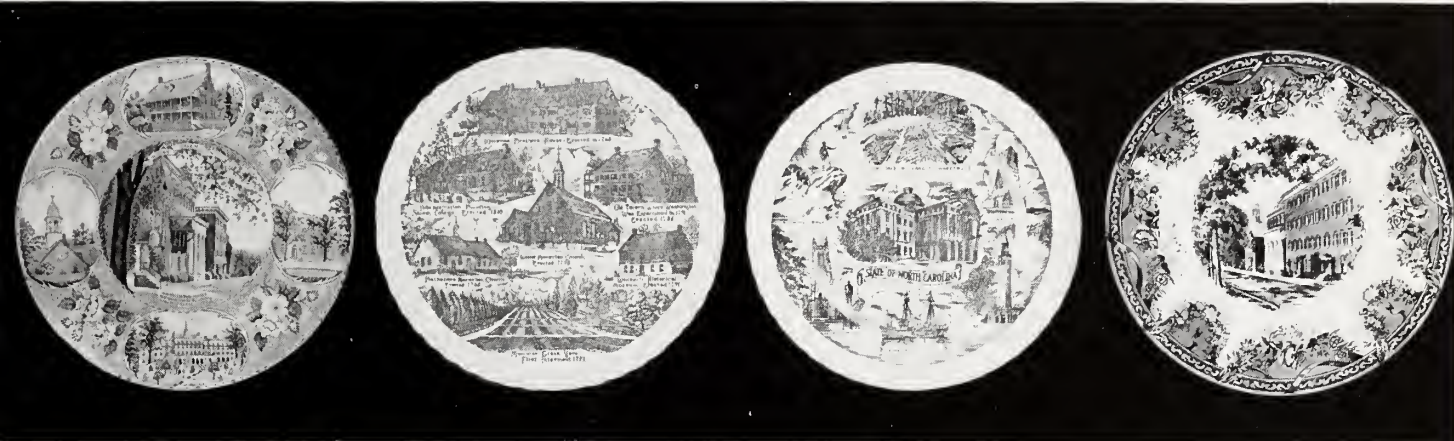

Plates, cups and saucers, cereal dishes, bread and butter plates, tiles, and pitchers. Write for circular for prices and colors.

THE SALEM BOOKSTORE

9 EAST ACADEMY ST.

WINSTON-SALEM, N. C.

BLUE BIRD CAB COMPANY, Inc.



Dial PA 2-7121



PROMPT

COURTEOUS

EFFICIENT

Taxi Service and Baggage Transfer



MISS ANNA HICKS POTTER

Class of '62

Portrait by

RAY W. GOODRICH

Photographer

Telephone Park 2-7994
Parking

720 Fifth Street, N.W.
Winston-Salem, N. C.

Growing Up With Opportunity



While you've been growing up and "getting educated", opportunity has been growing, too. All around you, industry and business have multiplied. Electrification has increased farm yield while cutting down on labor and risk.

When you were sophomores, the Duke Power Company was beginning new plants to supply your power needs after graduation. Now ample, low-priced power increases your job opportunity, and Piedmont resources are ready for your energy and ideas. Good luck to you as you find your place in the Piedmont Carolinas.

L. ROBERTS

Where the College Girls Shop

Compliments of

**ROWAN COTTON
MILLS COMPANY**

Salisbury, North Carolina

SALEM COLLEGE

is proud of

SALEM ACADEMY

for . . . its consistent progress
. . . its academic standing
. . . the achievements of its graduates

Because of this pride and a natural affection for our "Mother" institution, Salem College welcomes Salem Academy graduates into the student body. We hope that you will feel just as much at home on our West Campus, as you do on your East Campus, whether you are Senior or Freshman.

For interesting Salem College View Book and Catalog, write or telephone:

THE OFFICE OF PUBLIC RELATIONS



Compliments of

F. C. DEEMER

Natural Gas Production



Compliments of

A

FRIEND



Compliments of

**Elberton
Granite Industries**



THE

FOLLIN COMPANY

Insurance



413 Reynolds Building
Phone PArk 2-7149

Compliments of

Rominger

FURNITURE COMPANY

Est. 1900

Winston-Salem, N. C.

SHEARWATER BOATS

Manufactured by

**CAROLINA FIBERGLASS
PRODUCTS CO.**



Wilson, N. C.

For Nice Things To
Wear and Relaxed
Suburban Shopping

VISIT

the Buena Vista

THRUWAY SHOPPING CENTER

**Home of LANZ Dresses
and Smart Sportswear
Coordinates**

Open 'Til 9:00 P.M.
Mondays thru Fridays
Saturday 9:00 A.M. to 5:30 P.M.



Compliments of

**Zinzendorf
Laundry**



Your Journal and Sentinel Builds For The Future

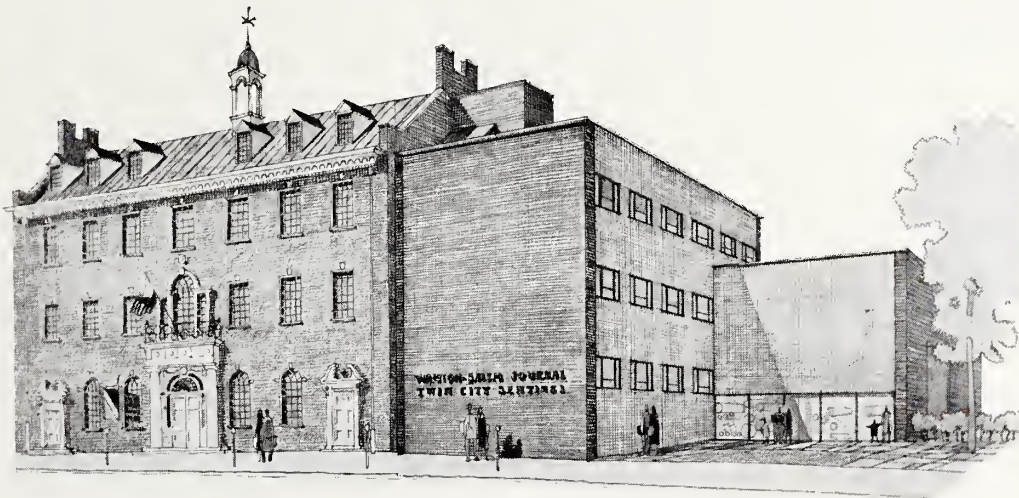

With express confidence in the future growth and development of Winston-Salem and Northwest North Carolina, the Journal and Sentinel has announced a \$1,500,000.00 modernization and expansion program. Improvements in facilities include the installation of a \$600,000.00 five-unit high speed press . . . one of many reasons why you're "news-ahead" when you subscribe to the Winston-Salem JOURNAL and Twin City SENTINEL. Each edition is meaty with NEWS — alive with FEATURES AND SPORTS — entertaining with COMICS.

WINSTON-SALEM
JOURNAL
(morning)

AND
(Sunday)

TWIN CITY
SENTINEL
(evening)

TELECAST AFFILIATE
WSJS-TV
Channel 12

BROADCAST AFFILIATE
WSJS-FM-AM
600 Kc — 104.1 Mc

NBC FOR WINSTON-SALEM, GREENSBORO, HIGH POINT

**MOTHER AND DAUGHTER
FASHIONS**

IN

Winston-Salem, N. C.

WALKER'S FLORIST

115 North Poplar

SALEM GIFT SHOP

531 S. Main Street
Winston-Salem, N. C.

Antiques
Decorative Accessories
Quilted Pillows
Decorated Baskets
Gifts for All Occasions

SALES AND RENTALS
STORES—APARTMENTS—OFFICES

ROGERS
Realty and Insurance Co.

130 Hillsboro Street
Raleigh, N. C.
Phones: TE 2-7080—TE 2-4112

TOWNE JEWELERS

428 N. Liberty

Winston-Salem's Most
Complete Record
Room

Clothing and Sportswear for Men

Town and Campus Shop, Inc.

CHARLES M. LUCK
Phone PA 2-7030
424 W. 4th St.
Winston-Salem, N. C.

Eldridge and Smith Opticians

PRESCRIPTION OPTICIANS

Contact Lens Service

504 W. 4th St.

Phone PA 3-2174

Compliments of

SPRINKLE'S FLORIST SHOP



Compliments of

BOCOCK-STROUD COMPANY

Compliments of

MORRIS SERVICE

For fine gifts visit

McCALL'S LINEN SHOP

408 North Spruce Street

Winston-Salem, N. C.

THE BASKETERIA

Fresh Meats, Sea Food

Groceries and Produce



PArk 2-4123

851 Reynolda Road



Compliments

of

A

FRIEND



McPHAIL'S

410 North Spruce Street

and

Thruway Shopping Center

CHINA — CRYSTAL

SILVER — JEWELRY

GIFTS



Compliments

of

A

FRIEND





W. W. INMAN

COTTON

Clover, South Carolina



A FRIEND TO SALEM GIRLS

DROP IN FOR A VISIT WITH US

**THE MILLEDGEVILLE
BANKING COMPANY**

Green at Wilkinson Street

Milledgeville, Georgia

ANDERSON BROTHERS BANK

Mullins
South Carolina

The Home of Safe Banking



Compliments of

Culver and Kidd Company

Milledgeville, Georgia





ARVIDA FRUIT COMPANY

GROWERS AND SHIPPERS
INDIAN RIVER CITRUS FRUIT

Sales Manager: R. M. Inman

Telephones: LD-10

HOward 4-1210 — 4-1211

FORT PIERCE, FLORIDA





A GOOD MAN TO KNOW

Your friendly Gulf dealer is the man with the experience and top quality petroleum products to service your car best. Drive into that clean Gulf station . . . get to know your Gulf dealer and add to your driving pleasure.



TOWN STEAK HOUSE

I AND II

The South's Finest Restaurants

WHERE SERVICE AND QUALITY PREVAILS

TOWN STEAK HOUSE NO. I

South Hawthorne Road at Lockland Avenue

For Reservations—Phone PA 2-0005

TOWN STEAK HOUSE NO. II

South Stradford Road In The
Thruway Shopping Center

For Banquets and Business Meetings

Phone PA 5-9421

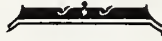

Compliments of

**REPUBLIC
GRANITE
COMPANY**

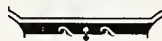

CUSTOM CARPET

ANY SIZE
ANY COLOR
ANY SHAPE

WOOL ♦ **NYLON** ♦ **VISCOSE**



Through Your Decorator



THE BOSS COMPANY

295 5th Avenue
New York City

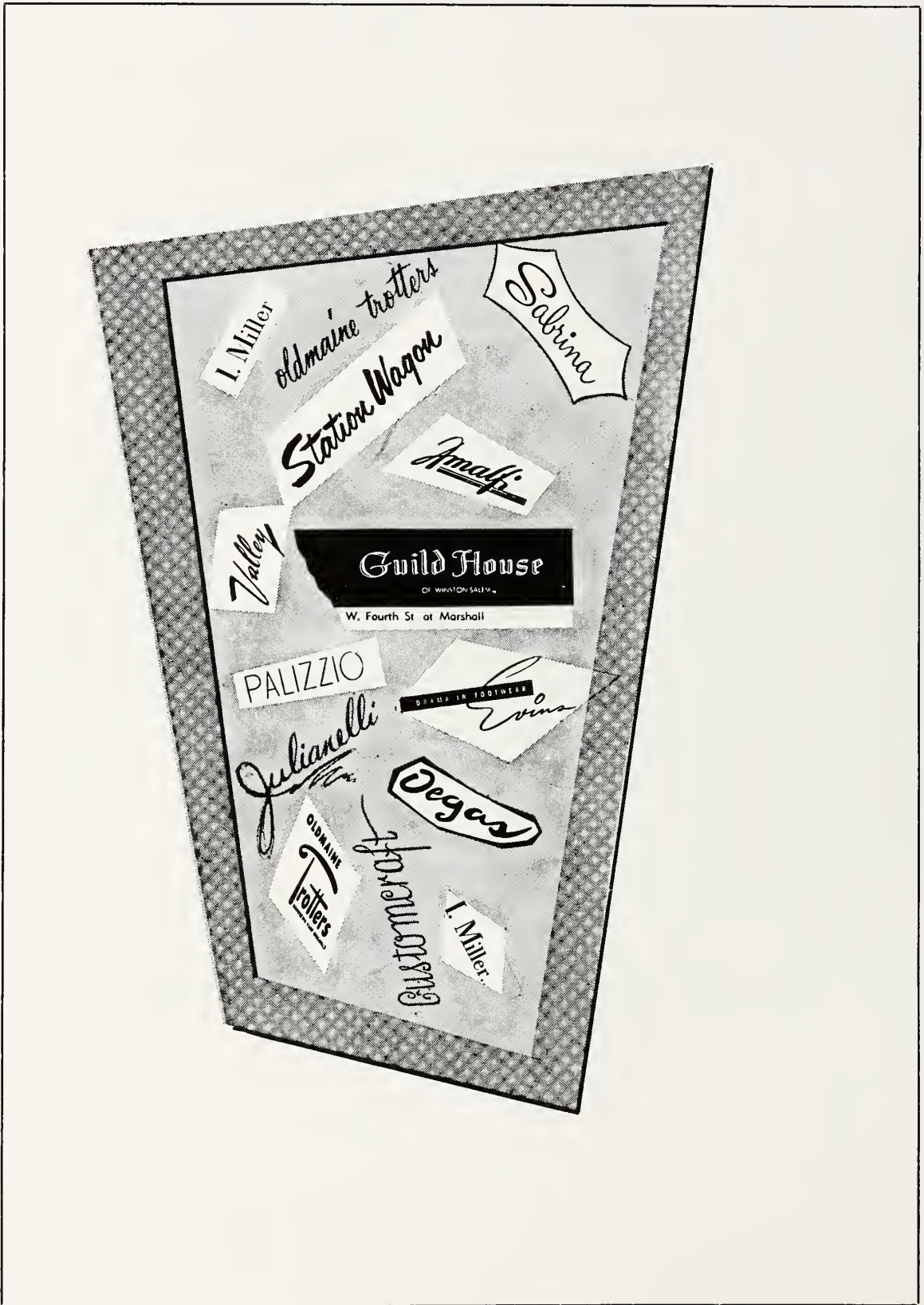

In judging a modern filter cigarette...

IT'S WHAT'S UP FRONT THAT COUNTS

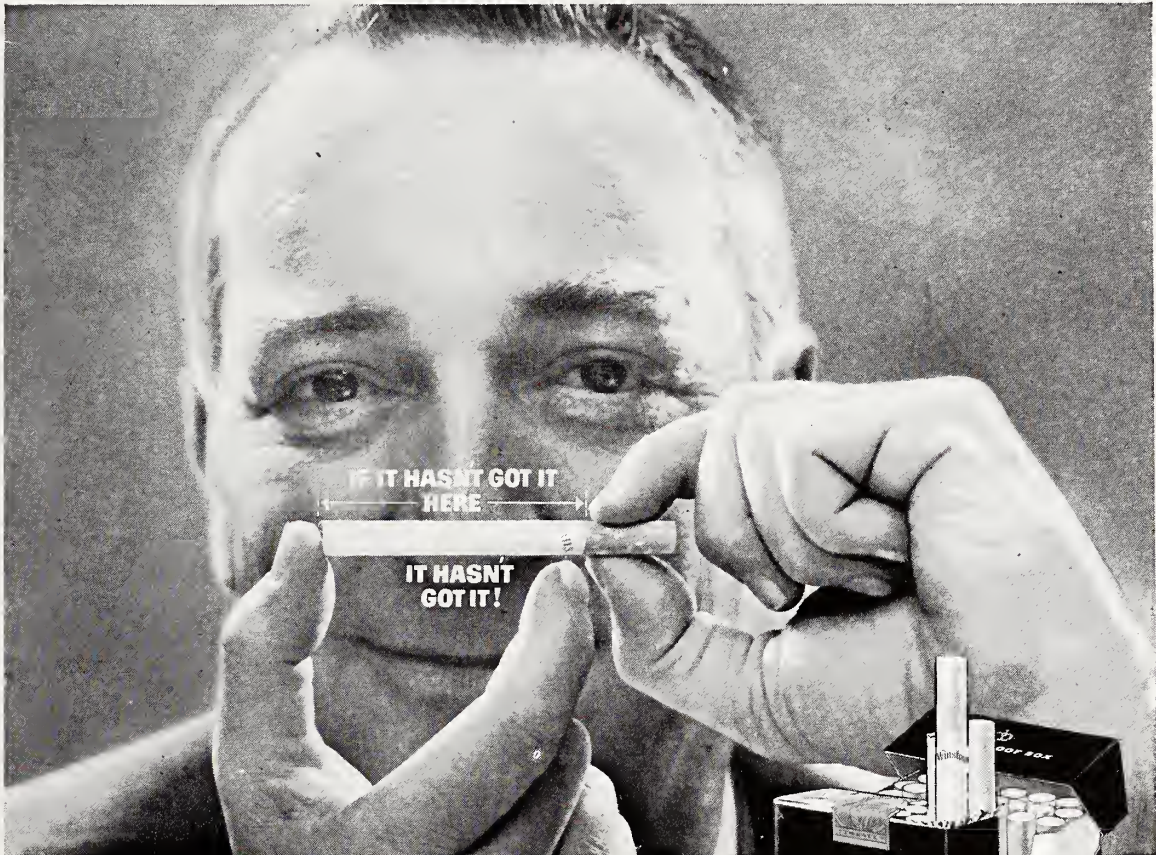

R. J. REYNOLDS TOBACCO CO., WINSTON-SALEM, N. C.

"Winston has got it," says Garry Moore, "because Winston's got a secret! It's **Filter-Blend**—fine, mild tobaccos specially processed for filter smoking!"

"A cigarette without flavor is like a world without women. Who wants it?" says the star of Winston's television hit, "I've Got a Secret!". "After all, if you don't get flavor . . . you're missing the whole idea of smoking!"

"Winston has got flavor! Because up ahead of Winston's pure modern filter is **Filter-Blend**—a Winston exclusive! This secret—**Filter-Blend**—is what makes Winston America's best-tasting filter cigarette. Try Winston!"



America's best-selling filter cigarette

WINSTON TASTES GOOD

LIKE A CIGARETTE SHOULD !

Compliments of

**BLACKWELDER
HOSPITAL
PHARMACY**

LENIOR, N. C.



Lou Whitaker, class of 1959, in dress of pure silk with hand blocked pink roses

MONTALDO'S

Winston-Salem, North Carolina



NO SEAMS TO WORRY ABOUT!
SEAMLESS STOCKINGS BY *JANE'S*

JIM MOORE

General Agent

Atlantic Life Insurance Co.
Life—Hospital—Accident—Health

**Hartford Accident and
Indemnity Co.**

Group—Accident—Health—Travel
Boy Scout—Youth and Church
Coverages—Hunting—Fishing
Phones PA 3-4381 or WA 4-9500

OLDTOWN BEAUTY SALON

3706 Reynolda
Winston-Salem

Phone WA 4-8603
Wade L. Tilley Lavinia Gwyn

Compliments of

A FRIEND

SUMMIT STREET PHARMACY

Overlooking Hanes Park
West End Boulevard

**Your Prescription Our First
Consideration**

Dial PA 2-1144
FOR COMPLETE DRUG SERVICE

Compliments of

A
FRIEND



Compliments of

ARCADE FASHION SHOP



Richmond-Roanoke
Winston-Salem



THE S. GALESKI OPTICAL CO.

209 West Fourth Street
Winston-Salem, N. C.

Charlotte Engraving Company

—CHARLOTTE, NORTH CAROLINA

•

•

*"The South's Finest
Annual Engravers
Since 1915"*

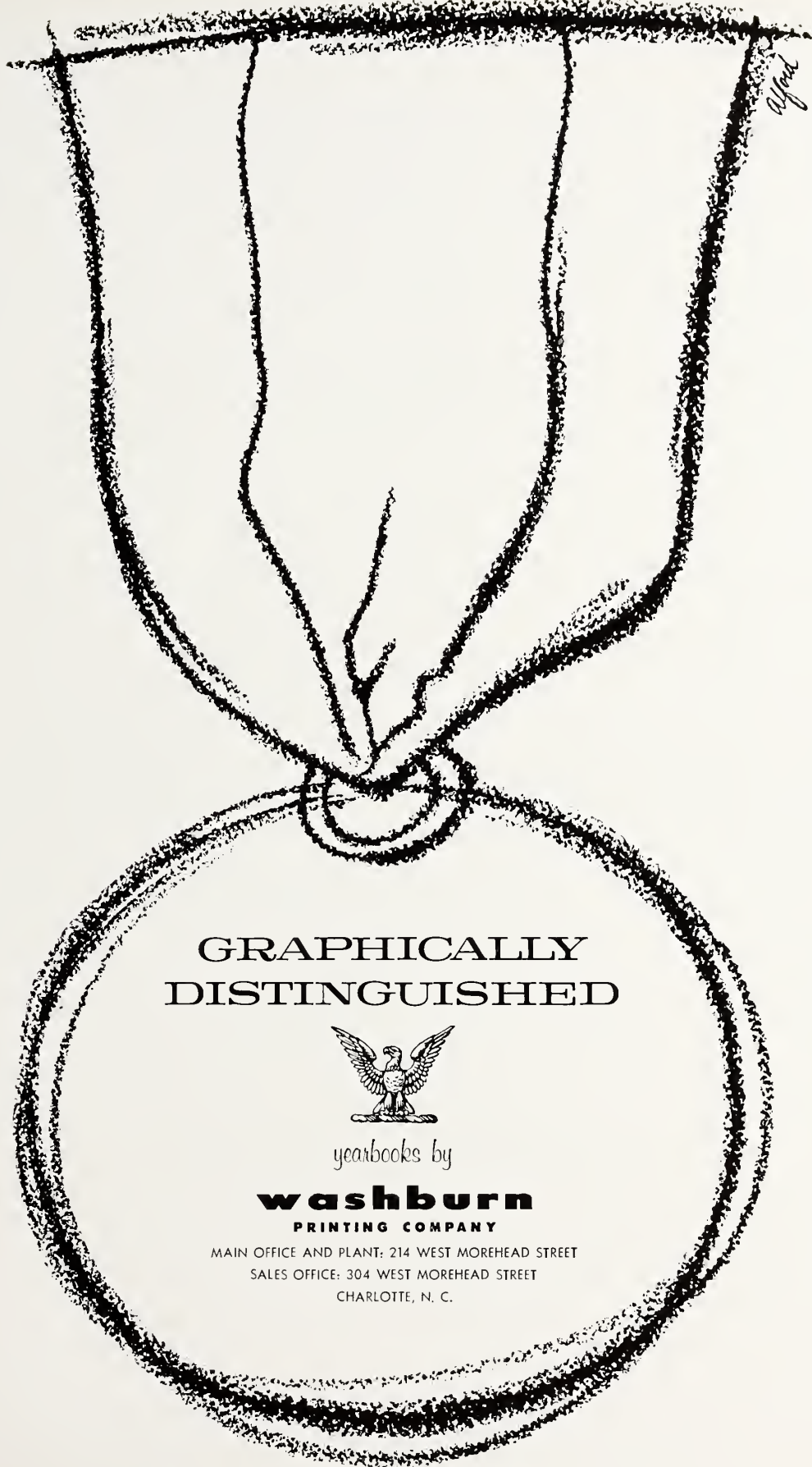

Alfred

**GRAPHICALLY
DISTINGUISHED**



yearbooks by

washburn
PRINTING COMPANY

MAIN OFFICE AND PLANT: 214 WEST MOREHEAD STREET
SALES OFFICE: 304 WEST MOREHEAD STREET
CHARLOTTE, N. C.

Best Wishes

To the

CLASS OF '59



A F R I E N D

Compliments of

The

Robert E. Lee

Hotel

Woodrow Wilson



● ***Photographer***



SCOTT RODWELL, CLASS OF 1959

Grigg Studio

On The Campus

WAKE FOREST COLLEGE

1865

1959

W. T. VOGLER & SONS

Jewelers and Silversmiths

WINSTON - SALEM, N. C.

Compliments of

J. BERKLEY INGRAM, JR.

MASSACHUSETTS MUTUAL LIFE INSURANCE

WINSTON - SALEM, N. C.

Autographs

Autographs





SALEM ACADEMY & COLLEGE



0 2960 0218539 9

