

0 11 25 1815506 7



Quill Pen

SALEM ACADEMY-
(The Quill Pen)

1960

Winston-Salem

1960

Mayou Kandalak

QUILL PEN

Published By The
STUDENTS OF SALEM ACADEMY
Winston-Salem, North Carolina

1960

North Carolina Room
Forsyth County Public Library
660 West Fifth Street
Winston-Salem, NC 27101

... "STANDING AT

Foreword

Included among our treasured traditions at Salem is the custom of singing "Standing at the Portal," an old Moravian hymn, at the beginning of the school year, again in January, and at the close of school. Hardly a student, past or present, can hear that familiar song without recalling her first opening chapel when she was "standing at the portal" of her life at Salem.

Here at the Academy many doors of opportunity lie open before us. As we cross the threshold of the portal marked classes, we begin to realize the importance of education and to become more interested in our studies. Behind the gym door we find not only physical recreation, but a chance to learn and practice good sportsmanship. As we pass through other portals labeled activities and organizations, we are finding fun and relaxation while we are becoming well-rounded individuals. In May the door of graduation opens for seniors, and they find themselves "standing at the portal" of college and the future. Glancing back, they see, however, that the gates of Salem are not closed for them but are welcoming the Class of '60 back in their new status as alumnae.

This year the "Quill Pen" staff has endeavored to catch a glimpse of the activities behind each portal at Salem and record in this year-book the important events which took place behind the entrance gate of the Academy.

OF ANOTHER

THE PORTAL"

Contents

| | |
|----------------------|----|
| DEDICATION | 6 |
| FACULTY | 9 |
| CLASSES | 15 |
| Senior | |
| Junior | |
| Sophomore | |
| Freshman | |
| ORGANIZATIONS | 37 |
| Student Government | |
| Publications | |
| Clubs | |
| Committees | |
| Councils | |
| HONORS | 49 |
| Beauty Queen | |
| Academic Marshals | |
| Honor Graduates | |
| ATHLETICS | 53 |
| Golds | |
| Purples | |
| Athletic Council | |
| ACTIVITIES | 57 |
| SENIORS | 61 |
| ADVERTISEMENTS | 69 |



YEAR

.....AT SALEM ACADEMY





DEDICATION

When we, the Class of '60, entered Salem Academy as timid freshmen, Miss Lit was serving her first year as Dean. During the next two years, as our class was growing in size and spirit, she was always there to give help and encouragement.

When in September of 1959 we returned to Salem as seniors, Miss Lit was beginning her first year as principal of the Academy. During the past nine months she has been of invaluable aid to us as we selected our colleges and planned for the future.

In acknowledgement for her many contributions to Salem and to us, her first graduating class, we dedicate this yearbook to Miss Lit, our advisor, counselor, principal, and friend.

"Words Of Comfort Meet Us"

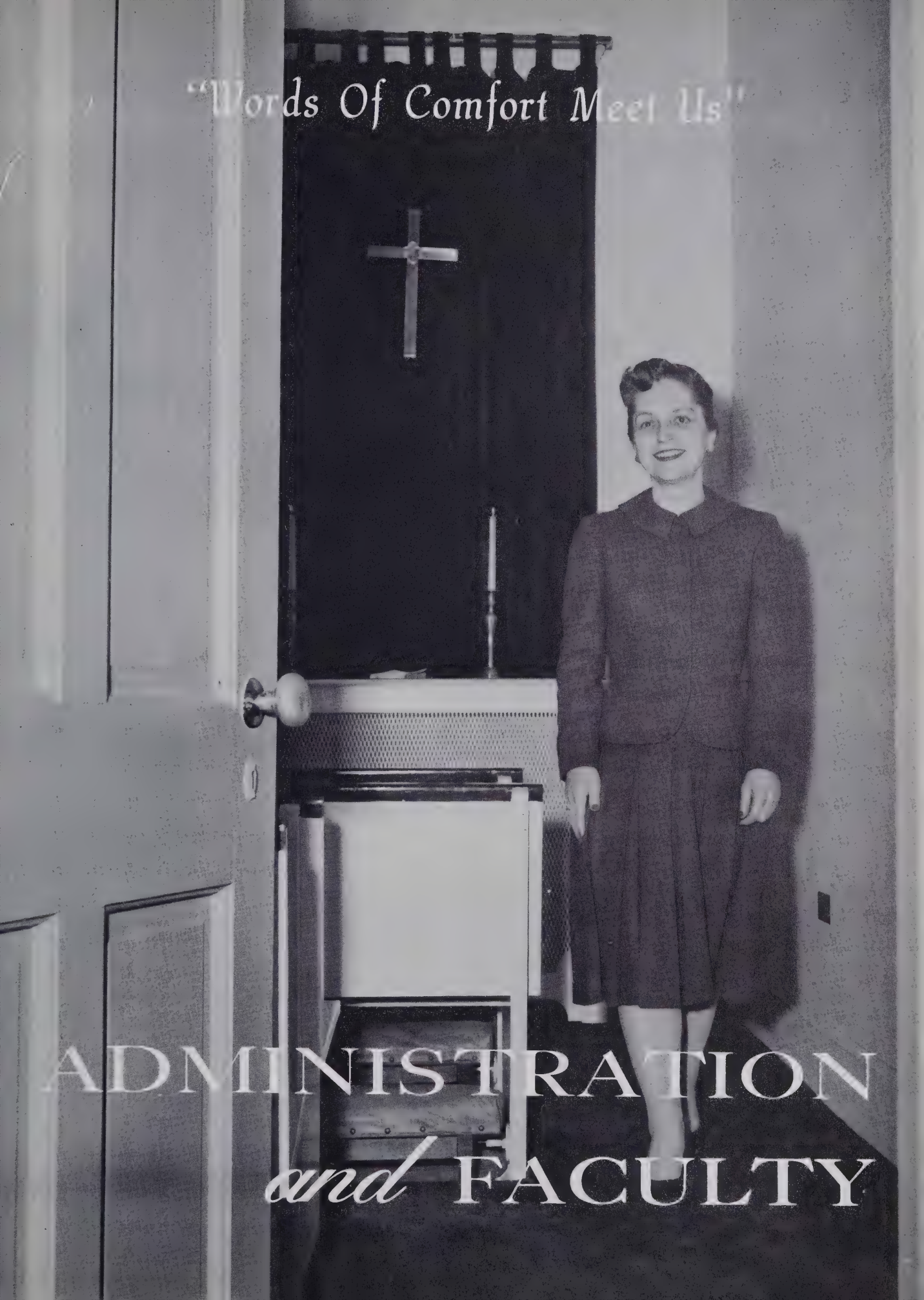

ADMINISTRATION
and FACULTY



Dale H. Gramley

President

Salem College

Winston-Salem, N. C.

"I know that I put that slip of paper somewhere!" . . . "In ten years . . ." . . . "Good morning, beautiful day, isn't it?"

Miss Mary McCoy Hodges

Dean

64 F.R.E.D. 1

Swannanoa, N. C.

"Mother McCoy" . . . keeper of the funds . . . sympathetic listener . . . Old Salisbury family.

Miss Alice M. Litwinchuk

Principal

129 N. Empire St.

Wilkes-Barre, Pa.

"We must jack ourselves up, people." . . . petite . . . horn rims . . . chapel talks . . . comments . . . "There seems to be a laxity."





Mr. James Bray

Dramatics

2409 Walker Ave.
Winston-Salem, N. C.

"Klenses . . . tentatatively . . . jazz" . . .
"Please, no Southern accents."



Mrs. Elizabeth T. Bibb

Chemistry, Biology

108 Queensbury Rd.
Winston-Salem, N. C.

Microscopes and test tubes . . . "A tad of H₂SO₄" . . .
Bitsie and Lu Ann . . . never a dull moment . . . "Light
the match after you turn on the gas!" . . . can meet
any crisis . . . **good** cook.



Mrs. Jean Burroughs

Glee Club

Faculty Apts., Wake Forest College
Winston-Salem, N. C.

Beautiful voice . . . vivacious . . . pixie hair cut . . .
Christmas music.

Mrs. Alice D. Corwin

Spanish

Twin Castles
Winston-Salem, N. C.

"Cierren sus libros!" Senora from Michigan . . .
young and attractive . . . husband in medical
school . . . skier.



Mrs. Ruth Crisman

House Supervisor

208 3rd Ave.

Hattiesburg, Miss.

"Mrs. Christmas" . . . always scurrying here and there
. . . trouble shooter . . . "Telephone for you, Mrs.
Crisman!"



Administration



Mrs. Noby Smithey Cumbie

Dietitian

1208 Brookstown Ave.
Winston-Salem, N. C.

"I am open to any suggestions"
... french toast ... Moravian
sugar cake ... banquets ...
soup on Wednesdays.

Miss Jane Hanson

Latin

Winston-Salem, N. C.

A good photographer but camera-shy herself ... unique expressions ... thinks sleep is a waste of time ... always busy ... widely traveled ... collector of book fines.



Mrs. Renna McNair

House Counselor

701 Summit St.
Winston-Salem, N. C.

"Is everything all right in here?" ... friendly, ... chic ... "Where were you at room-bell?" ... grandmother of ten.



Mrs. Nancy C. Kappes

History

520 West End Blvd.
Winston-Salem, N. C.

"Open wide those windows."
... maps ... authority on
world affairs ... "Simply fascinating!" ... contagious
laugh ... Winston-Salem native recently returned.

Miss Ruth C. Krouskup

English

1110 Grove St.
Evanston, Ill.

"Ladies ... " ... Pogo ...
"Please do not adjust the ventilation." ... The learned sentence. R.W.E. ... "Half a cup of coffee, please."

Mrs. Violet R. Lee

Secretary

1153 Collingwood
Winston-Salem, N. C.

Assignment slips and class files
... flower arrangements ...
enthusiastic gardener and bird
watcher.

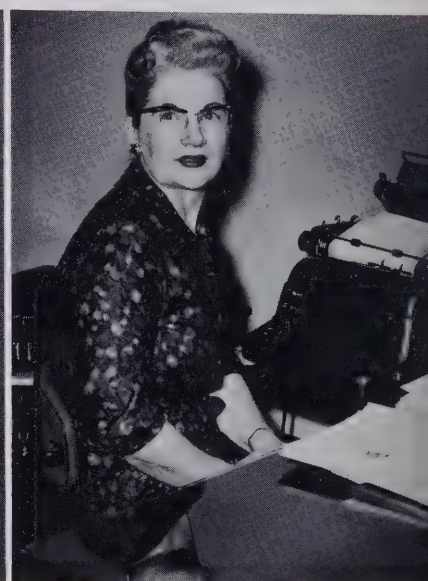

Administration



Miss Elizabeth Nowack
English

1419 Dakota St.
Watertown, Wis.

Can talk about anything . . .
Tressler . . . Middle Westgrner
. . . dislikes waste and extrava-
gance . . . has difficulty under-
standing Southern accents . . .
sees good in everything.

Mrs. Beryl Moser
Home Economics
101 Williams Rd.
Lewisville, N. C.

"We'll see what we can do."
. . . Salem's authority on good
table manners and what the
well dressed girl should wear
. . . "Oh dear, do I smell some-
thing burning?"



Mrs. Margery Mize
French

1546 Overbrook Ave.
Winston-Salem, N. C.

"Plus d'attention" . . . infinite
patience . . . interesting life in
many countries . . . church or-
ganist and choir director . . .
diverse talents.

Mrs. Nancy A. Maurice
Geometry, Algebra

1800 Gay Drive
Orlando, Fla.

"Where is Sadie?" . . . inter-
esting bulletin boards . . . golf
enthusiast . . . geometric pins
. . . precise . . . dislikes hot
weather . . . usually spends
holidays and summers driving
between Pennsylvania and Flor-
ida.



Mrs. Dorothy S. Parker

House Counselor
479 West Oakridge
Ferndale 20, Mich.

"You bet" . . . train and plane
schedules . . . taxis . . . dentist
and doctor appointments . . .
"Surely" . . . early church.

Rev. Wm. H. McElveen
Bible

519 Church SE
Winston-Salem, N. C.

"I really didn't think this test
was that hard." . . . interest-
ing Bible discussions . . . Home
Moravian Church's contribution
to Salem.

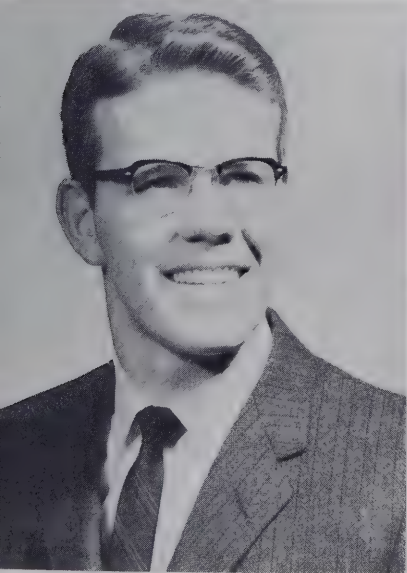

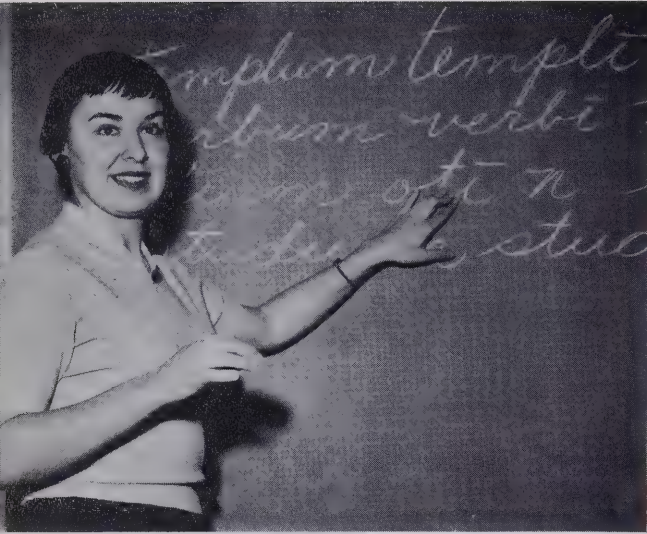

Miss Anne Tesch
Latin

Box 111, Salem Station
Winston-Salem, N. C.

Expressive eyes . . . "Close those windows!" . . . fine alto voice . . . Friday riding classes . . . young and energetic.

Miss June Louise Samson
Music Appreciation
Sayre, Pa.

Classical records . . . friendly smile . . . contributes much to Salem's cultural life.

Miss Hazel D. Wheeler
Art

10 Prospect St.
Walpole, Mass.

"Balance, unity, rhythm, proportion." . . . Boston . . . "We shall now have a period of silence." . . . hot tea . . . **Alumnae News** . . . remarkable memory . . . senior staff member.

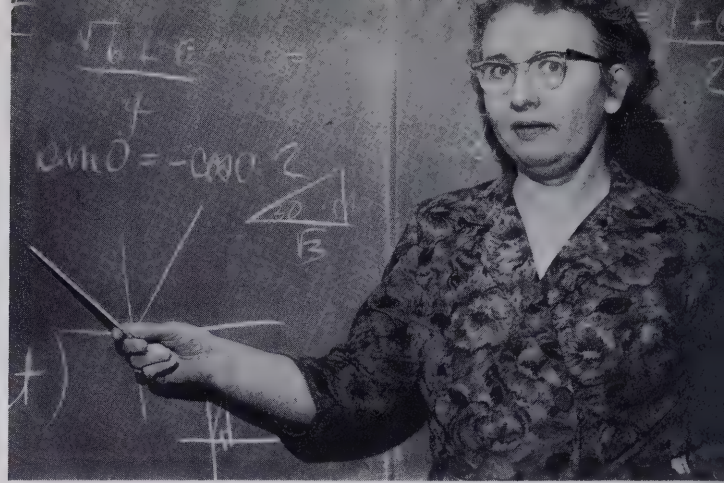

Miss Elsie Nunn
Algebra

Whiteville, N. C.

Chalk dust-tracks across Mary Patterson . . . slide rule and logarithms . . . ardent Academy fan . . . willing helper . . . good sense of humor.



Miss Hilda Winkelmann
Phys. Ed.

233 Montevista Ave.
Orange, Va.

Tiny but energetic . . . "All right, kiddos" . . . has cat named Patrick . . . green Anglia . . . clever posters . . . always looking for something else to do.

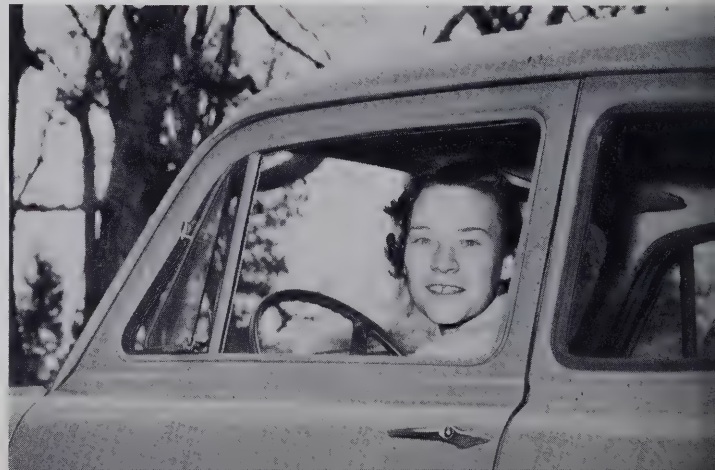



CLASSES

Senior CLASS



CASON LINEBERGER
President

From the moment of "standing at the portals of the opening year," the Class of 1960 has been down a long corridor filled with doors, each leading closer to the one opening on to graduation. The Standards Committee, of which each senior was a member, has guided the student body through all the doors of the school year corridor, keeping Salem's standards high. Beyond the door opening the school year was one marked "Senior Day." For this occasion the class of '60 became a hoard of beatniks, ruling over the underclassmen, teaching the classes—and the faculty—and presiding over court that night. Later in the year, after agonizing anticipation, something very special was discovered in the sugar bowls at lunch. The senior rings were a symbol that the class had entered through the portals of the last year at Salem. The next big portal passed through was that of the Senior Bazaar, in which the class displayed its handiwork. The proceeds from this project opened a door on the class gift, presented in the spring of 1960. Preparations for Class Day occupied the seniors for the rest of the year. Much had to be done before the underclassmen were prepared to entertain in the dell with their antics. The highlight of the program was the presentation of the seniors in pastel evening dresses. At the end of the year's corridor was Graduation, the largest portal of all, leading to future portals of college and of life.



Class Officers: Sheila Smith, Treasurer; Annah Leigh Thornton, Secretary; Connie Burroughs, Vice President; Cason Lineberger, President.



SENIORS

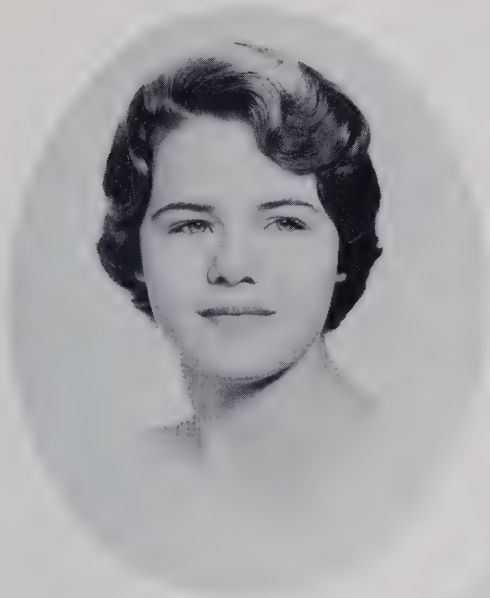

PRISCILLA DAUGHTRY BENNETT



CONSTANCE BURROUGHS



CLAUDIA KITCHIN CRAWFORD



MARGARET ANN COOLEY



BETSEY BEELER CREEKMORE





MARY ELIZABETH CRUTCHFIELD



SARA STAFFORD DAVIS

SENIORS

CLAIRE LOCKHART FOLLIN



SUZANNE FORBES





HANNAH GILLIAM



NANCY READE HALL

SENIORS

JANET ERNST HAMER



KATE ALEXANDER HARRIS





MARJORIE SYMS KALE



TILLIE ANN KIDD

SENIORS

VIVIANNE PAMELA LARSON



ELINOR LASSETER





MARY LOUISE LIIPFERT



SUSAN ROYSE McKENZIE

SENIORS

MOLLY JANE McPEAKE

DOROTHEA ANNE MARDIS





MARY COLEMAN MARSHALL



IDA MAY PEACOCK

SENIORS

SARAH WAKEFIELD PICKENS

MARTHA GRAY PRESTON





MARJORIE ARMSTRONG RANDOLPH



PICKETT SHANNON

SENIORS

SANDRA LEE SMITH

SHEILA KAY SMITH



SENIORS



SADIE CHARLES SPENCE



VICTORIA MILLER TALLEY



ANNAH LEIGH THORNTON

ELIZABETH GRAY MASON ZOUCK

LOUISA BITTING WHITAKER



Class of 1960



STANDING AT THE PORTAL....
of their future lives

Junior CLASS

"Going once, . . . going twice, . . . sold!"

This phrase brings back memories of the Junior Auction, which was held in November of 1959. The juniors sold doughnuts on Sunday and ice cream with ginger ale several nights a week. From these and various other projects, such as selling tip-ons, Christmas cards, and even themselves as slaves, the Class of '61 gained the funds needed to make this year's Junior-Senior the best ever. That long-awaited dance was held in February and will not be soon forgotten by the graduating class.

The juniors tackled their school work with much the same enthusiasm they displayed while working on their class projects. "The Tempest" and Sir Roger de Coverley were studied in English, and second semester Wednesdays came to mean not only soup, but Bible, too.

Shortly after Christmas they received the longed-for blazers, the sign of an upper-classman. When the elections for student body officers came around in the spring, the juniors began to realize that their senior year, with its added responsibilities, was really not so far away at all.



Class Officers: Brownie Rogers, President; Liz Terry, Secretary; Bette Upton, Vice-President; Peggy Reynolds, Treasurer.

Merrily Austin
313 N. Main
Greenville, Tenn.

Melinda Babcock
Reynolda
Winston-Salem, N. C.

Patsy Bradshaw
2837 Reynolds Dr.
Winston-Salem, N. C.

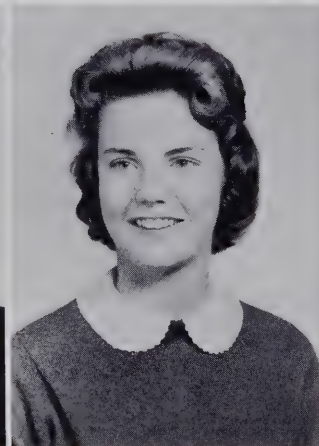

JUNIORS

Alice Brown
Reynolda Estates
Winston-Salem, N. C.

Becky Brown
Porth Road
Troutman, N. C.

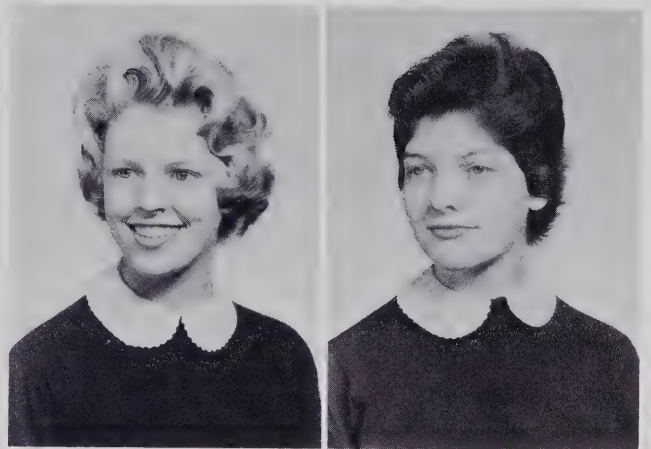

Eleanor Brown
2025 St. Andrews Rd.
Greensboro, N. C.

Alice Calhoun
421 Hawthorne Rd.
Elkin, N. C.

Charlotte Carter
Lazy Lane, Reynolda Estates
Winston-Salem, N. C.

Dorothy Davis
203 N. Main St.
Belmont, N. C.



JUNIORS

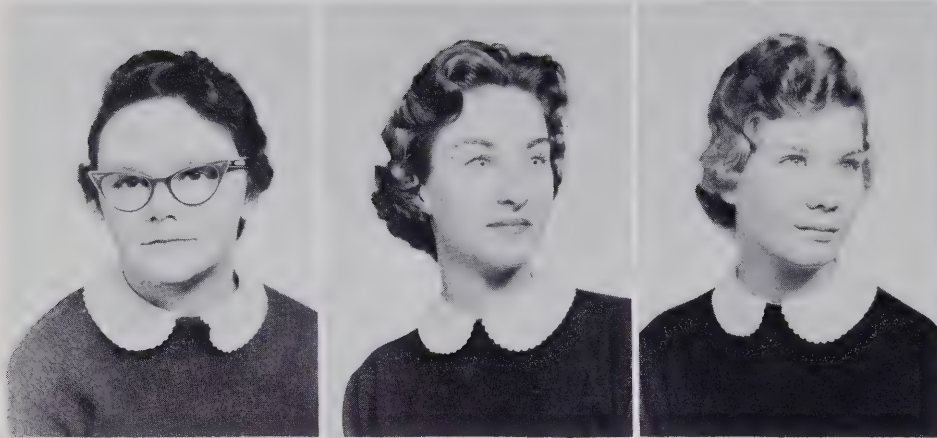

Nina Paul Edmondson

Box 97
Maury, N. C.

Parks Freeze

High Point St. Ext.
Randleman, N. C.

Oliver Gilbert

309 Ehringhaus St.
Elizabeth City, N. C.

Carol Gulledge

Apartado Postal 2063
Caracas, Venezuela

Rosemary Halsey

Box 31
Sparta, N. C.

Sarah Harris

Lakeside Dr.—Box 259
Henderson, N. C.



Sammye Gene Henderson

Lake Hills Rt. 1
Pfaftown, N. C.

Sara Hoback

P. O. Box 167
Tazewell, Va.

Elizabeth Holmes

McKenzie, Tenn.

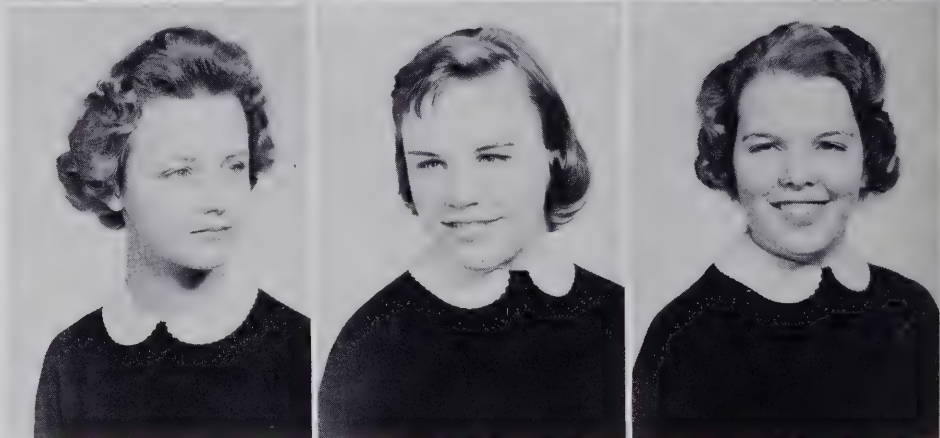

JUNIORS

Bonnie Horner
40 Balsam Ave.
Spruce Pine, N. C.

Kathryn Johnson
1915 Virginia Rd.
Winston-Salem, N. C.

Zan LaRoque
447 Carolina Cir.
Winston-Salem, N. C.



Mimi McArthur
4835 Arapahoe Ave.
Jacksonville, Fla.

Gail McMichael
521 Murphy St.
Madison, N. C.

Julia Miley
Erwin, N. C.



Patty Nash
P. O. Box 205
Lowell, N. C.

Rachel Oestreicher
228 S. Fulton St.
Salisbury, N. C.

Emily Pleasants
366 Arbor Rd.
Winston-Salem, N. C.

JUNIORS

Peggy Sue Reynolds

920 N. Washington St.
Rutherfordton, N. C.

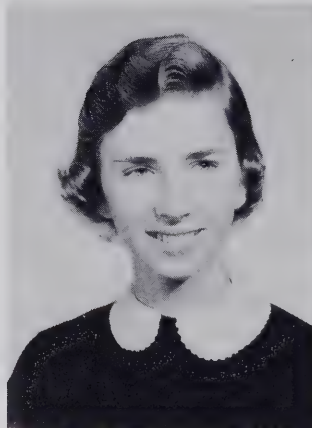

Brownie Rogers

501 5th Street
Pikeville, Ky.



Helen Rogers

1624 Oberlin Rd.
Raleigh, N. C.



Emese Soos

P. O. Box 30
Montreat, N. C.



Shirley Stokes

1506 Kirkpatrick Place
Greensboro, N. C.



Liz Terry

P. O. Box 218
Chatham, Va.



Connie Triplette

331 Church St.
Elkin, N. C.



Bette Upton

2603 W. 1st St.
Winston-Salem, N. C.



Bebe Weber

205 Gardner Dr.
Auburn, Ala.



Sophomore CLASS

The Sophomore class has experienced a year marked by work and constant activity. At the beginning of the fall term, the sophomores busied themselves with such tasks as providing movies and entertainment for the student body, and presenting the traditional sophomore skit. As a culmination of their achievements, the sophomores honored the seniors with an open house before the Junior-Senior "grand bal." It is seldom that a more original and industrious group than this year's sophomore class graces the portals of Salem Academy.



Charlene Beardsley, Vice-President; Susan Southgate, Treasurer; Adelaide Reece, Secretary; Josephine Northup, President.

Cordelia Barclay

1100 Rosewood Ave.
Rocky Mount, N. C.

Charlene Beardsley

641 Yorkshire Rd.
Winston-Salem, N. C.

Melinda Blanton

South 4th St. Ext.
Seneca, S. C.

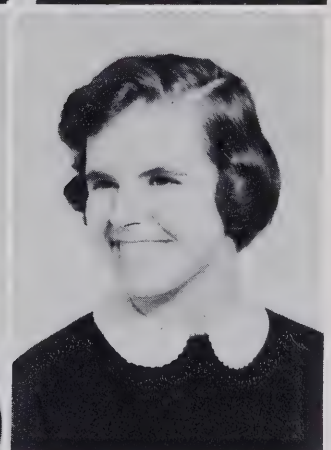

Margaret Cannon

65 N. Union St.
Concord, N. C.

Bonnie Davis

2828 Forest Dr.
Winston-Salem, N. C.

Martha Glenn

212 Church St.
Mountain City, Tenn.

Linda Holmes

336 Bridge St.
Leaksville, N. C.

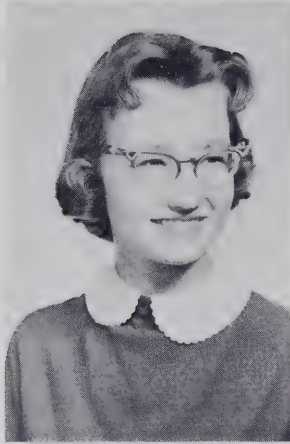

Gale Houlton

114 Bellefonte Dr.
Ashland, Ky.

Sue Justice

349 Carthage St.
Sanford, N. C.

Kay Lambeth

Erwin Heights
Thomasville, N. C.

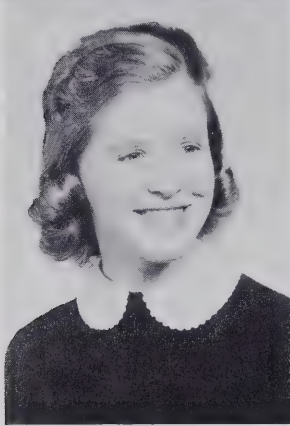

Jennie McGuire

Sylva, N. C.

Sancier Masland

4700 Jamestown Rd.
Washington 16, D. C.

Carolyn Meares

Fair Bluff, N. C.

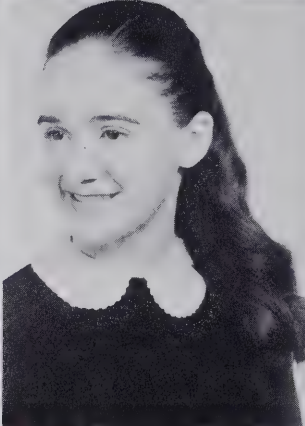

Josephine Northup

691 Great Pond Rd.
North Andover, Mass.

Mona Norton

York, Ala.

Anna Potter

Snow Hill, N. C.



Adelaide Reece

220 Riverside Dr.
Morganton, N. C.

Paula Sue Russell

Troy, N. C.

Mary Shockey

c/o F. B. Shockey Co.
Lexington, N. C.

Lee Slawter
621 Yorkshire Rd.
Winston-Salem, N. C.



Anna Smith
280 White Pine Dr.
Asheville, N. C.



Susan Southgate
2500 Forest Dr.
Winston-Salem, N. C.

Cam Stewart
2510 Vineville Ave.
Macon, Ga.



Sarah Stowers
Harriman, Tenn.



Polly Tarwater
605 Cumberland St.
Harriman, Tenn.

Martha Thompson
Forest Hills, Route 3
Lincolnton, N. C.



Whitley Vogler
2800 Forest Dr.
Winston-Salem, N. C.



Suzanne Waddell
P. O. Box 328
Greenville, Tenn.

Jane Warrick
Washington College, Tenn.



Joan Warrick
Washington College, Tenn.



Carol Weil
710 N. Lionel
Goldsboro, N. C.





Freshman CLASS

Left to Right: Lynn Chatham, Vice-President; Jody Bennett, Secretary; Terrie Allen, Treasurer; Nancy Crain, President.

This year is notable for giving us our largest freshman class in many years—twenty-six strong. Of these, seventeen call the third floor home for a good portion of the time. As a class they have distinguished themselves academically and have displayed fine cooperation and school spirit in all their activities.

The flag in front of Mary Patterson has flown daily by courtesy of the freshman class. Through a Service Committee, they cheered many in the infirmary with mail delivery. In January they proved their sales ability by holding a successful bake sale.

The annual freshman carnival, which was held in March this year, had as its theme "Roaming in Rome." This not only gave the rest of the school a clever presentation of an ancient Roman festival, but made us realize the freshmen took their Latin and ancient history very much to heart.

Terrie Allen
1905 West 1st St.
Winston-Salem, N. C.

Lucy Armfield
2930 Club Park Rd.
Winston-Salem, N. C.





Jody Bennett
1875 Virginia Rd.
Winston-Salem, N. C.

Myra Boone
1001 Gloria Ave.
Durham, N. C.

Jane Brawley
204 Cascade Ave.
Winston-Salem, N. C.



Lynn Chatham
Klondike Lodge
Elkin, N. C.

Nancy Crain
Monterey, Tenn.

Frances Darr
Sparta, N. C.



Parker Forbes
Country Club Rd.
Reidsville, N. C.

Susan Gray
2700 Reynolds Dr.
Winston-Salem, N. C.

Ruth Harris
Lakeside Dr.—Box 259
Henderson, N. C.



Betty Holliday
Galivants Ferry, S. C.

Julia Horner
726 College St.
Henderson, N. C.

Sharon Leckie
1920 Jefferson St.
Bluefield, W. Va.

Leila Lindsey

92 Field Rock Rd.
Southport, Conn.



Esther Mims

810 4th St.
Newport, Tenn.



Louise Nading

620 Yorkshire Rd.
Winston-Salem, N. C.



Jenny Pleasants

1794 Robin Hood Rd.
Winston-Salem, N. C.



Kitsy Ramm

714 Oaklawn Ave.
Winston-Salem, N. C.



Eliza Roberts

754 Christopher Rd.
Chapel Hill, N. C.



Gardie Schmidt

304-D Ashland Dr.
Greensboro, N. C.



Lucy Stead

2122 Myrtle Dr.
Durham, N. C.



Lee Tabb

1118 North Shore Rd.
Norfolk, Va.



Judy Walston

Route 2
Walstonburg, N. C.



Ann Webb

980 Keleigh Circle
Winston-Salem, N. C.



Anna Belle Whiting

1904 Lyttleton St.
Camden, S. C.





ORGANIZATIONS

Student COUNCIL

Salem has two important student government bodies of which the Student Council is one. Its members include the president of the student body, the president of the Honor Council, two senior counselors, one student from each hall, and two girls from the day student group.

The council sponsors the traditional banquet at the beginning of the school year, at which time the seniors cut the birthday cake. It also sponsors the Christmas banquet and plans the party for the help and their children. They make and fill a Christmas stocking for each youngster. At the close of the year, council members join next year's elected members to present the inspiring Spirit Fire ceremony.

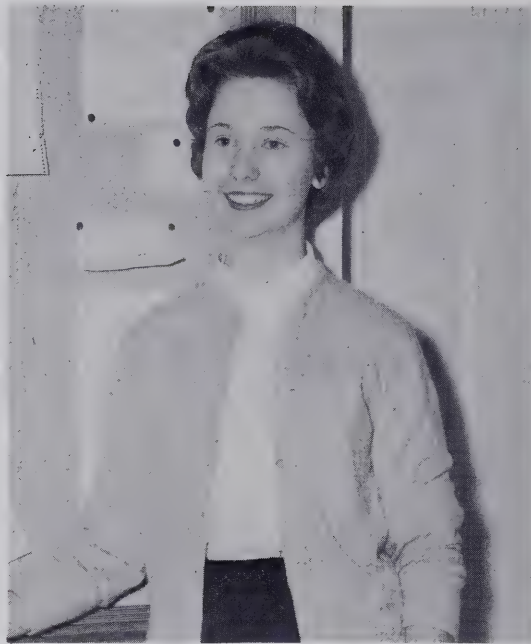

SUE MCKENZIE, President

Seated: Pam Larson, Tillie Anne Kidd, Judy Shannon, Sue McKenzie, Emily Pleasants, Hannah Gilliam, Lee Slawter, Miss Hodges, advisor; Sandra Smith. **Standing:**

Cam Stewart, Paula Sue Russell, Rosemary Halsey, Polly Tarwater, Claudia Crawford, Gail McMichael, Patsy Bradshaw, Susan Gray.



Honor COUNCIL

The Honor Council consists of the president of the Student Council, the president of the Honor Council, and representatives from each class and from the day students.

The Honor Council tries to instill in each girl a high sense of integrity and the full realization of the importance of the honor code. It is the duty of the Honor Council to maintain the effective honor system of which we here at Salem are all so proud.



JUDY SHANNON, President

First Row: Jody Bennett, Judy Shannon, Martha Thompson, Sue McKenzie. **Second Row:** Nancy Crain, Emese

Soos, Sarah Pickens, Julia Miley, Connie Burroughs.





SADIE SPENCE
Editor

QUILL PEN

Enthusiasm and group co-operation are only two of the qualities shown by the members of the editorial staff this year. By planning and working together the staff endeavored to recapture the year's events and publish a year-book which everyone would enjoy and appreciate.

Our sponsor, Mrs. Nancy Maurice, through her able assistance and keen interest, was very helpful to all the staff members during the year.

Seated: Elinor Lasseter, Brownie Rogers, Sadie Spence, Margie Cooley, Betsey Creekmore, Peggy Reynolds.

Standing: Marjorie Randolph, Bonnie Horner, Parks Freeze, Betty Zouck, Emese Soos, Liz Terry, Dottie Davis.





Seated: Whitley Vogler, Charlotte Carter, Stafford Davis, Lou Whitaker, Kate Harris, Sheila Smith, Priscilla Bennett, Connie Burroughs. **Standing:** Zan La

Roque, Emily Pleasants, Alice Brown, Kathryn Johnson, Bette Upton, Melinda Babcock, Mary Marshall, Lee Slawter.

Throughout the year the members of the Ad Staff worked very hard to do their job efficiently and to the best of their ability. In order to have a successful annual, this staff must collect ads from both Winston-Salem and out-of-town merchants. This year the members of the Ad Staff certainly did their part in making the publication of our yearbook possible.

LOU WHITAKER
Business Manager



SCRIBBLER'S CLUB



First Row: Betsey Creekmore, Sarah Harris, Anna Hicks Potter. **Second Row:** Helen Rogers, Charlene Beardsley, Betty Holliday, Carolyn Meares, Anna Smith. **Third Row:** Alice Brown, Kathryn Johnson, Charlotte Carter, Staf-

ford Davis, Patty Nash, Merrily Austin. **Fourth Row:** Taffy Shockey, Pam Larson, Brownie Rogers, Sheila Smith, Sandra Smith, Priscilla Bennett, Gray Preston, Molly McPeake, Mimi McArthur, Bette Upton.

Officers: Priscilla Bennett, Secretary; Pam Larson, Art Editor; Betsey Creekmore, Editor; Helen Rogers, Assistant Editor.



Every Thursday at 1:45 the Scribbler's Club convenes. The club, with Miss Nowack as sponsor, is composed of girls who are interested in writing and enthusiastic about helping to publish the school magazine, **Spilled Ink**. The club is also responsible for the summer edition of **Spilled Ink**, which is called **Pencil Shavings**.

Members of the club learn to write, proof-read, make up the paper, and do all other chores necessary for publication except the mimeographing. The art staff draws the illustrations and cover design and cuts them on the stencils.

While the Scribbler's Club writes most of the articles for **Spilled Ink**, other students' contributions are welcomed.

DRAMATICS CLUB



First Row: Suzanne Forbes, Betsey Creekmore, Helen Rogers, Oliver Gilbert, Kate Harris, Parks Freeze, Pam Larson, Molly McPeake, Betty Zouck. **Second Row:** Sue

McKenzie, Brownie Rogers, Annah Leigh Thornton, Rachel Oestreicher, Janet Hamer, Taffy Shockey, Sadie Spence.

Officers: Oliver Gilbert, Vice-President; Betty Zouck, President; Taffy Shockey, Secretary.

For the entertainment and edification (we hope) of our audiences, the dramatics club presents a series of one act plays in the fall and a three act play in the spring. These plays are actually school ventures, not confined strictly to the members of the dramatics club. By taking part in the plays or serving backstage, a girl can accumulate the points needed for membership in the club.

Although we cannot claim any of the famous names of the present stage as our products, we feel that our amateur presentations are as much fun for the audience as they are for the aspiring actresses. We owe much of our success to our director, Mr. James Bray, who has taught us a great deal about acting and speaking distinctly in spite of our southern accents.





Left to right: Rachel Oestreicher, Helen Rogers, Parks Freeze, Ida May Peacock, Claudia Crawford, Janet Hamer, Priscilla Bennett, Vicki Talley.

DANCE COMMITTEE

When the Student Council holds its first meeting in the fall, one of its duties is to choose a Dance Committee chairman. This year Ida May Peacock and Claudia Crawford were elected co-chairmen of the Social and Dance Committees.

It is the responsibility of these two girls

as heads of the Dance Committee to direct the planning and decorating for the school dances. The first of these was an informal dance held in early October with school pennants and banners for decorations. Another dance was scheduled for the latter part of second semester.



SOCIAL COMMITTEE

Another duty of the Dance Committee chairmen is to direct and supervise the work of the Social Committee. The main function of this group is to present a birthday banquet to celebrate all Salemites' birthdays at once.

Standing: Claudia Crawford, Ida May Peacock, Anna Hicks Potter. **On ladder:** Annah Leigh Thornton, Myra Boone, Gardie Schmidt, Sancier Masland, Julia Miley.



GLEE CLUB

As one of the largest organizations at Salem, the Glee Club plays an important part in school life. The club is open to all students and meets twice a week.

This year the chorus sang at the Patrons' Tea and at Adelaide's church, and the ensemble sang at Senior Vespers. The success of these projects and the general enthusiasm of the singers can be directly attributed to Mrs. Burroughs, the Glee Club director. Under her supervision many Salemites have learned a great deal about the world of music, and all members of the Glee Club will long remember with pleasure the Tuesdays and Fridays when Glee Club met.

Officers: Brownie Rogers, Vice-President; Sarah Pickens, Secretary-Treasurer; Annah Leigh Thornton, President; Margie Cooley, Business Manager; Lynn Chatham, Librarian.



JUNIOR RED CROSS



First Row: Martha Glenn, Liz Terry, Kate Harris, Jody Bennett. **Second Row:** Sammie Gene Henderson, Sarah Stowers, Lynn Chatham.

Every student at Salem has an opportunity to join the Junior Red Cross by pledging her time, service, or money. During the year the members participate in such activities as making Thanksgiving favors for the County Home and caroling at Christmas time.

It is the function of the Junior Red Cross Council, under the supervision of Mrs. Moser, to plan and direct the program for the year. The council is composed of elected representatives from the day student and hall groups.

Kate Harris and Liz Terry, President.





Seated: Anne Mardis, Lockhart Follin, Joan Warrick, Sarah Stowers, Louise Nading. **Standing:** Martha Glenn,

Betsy Crutchfield, Kate Harris, Sammye Gene Henderson.

Daniela Proietti, our foster child.

Through the Community and World Service Committee, which is composed of representatives from the dormitory halls and from the day student group, Salemites are given an opportunity to help those less fortunate than themselves.

The duties of the committee are many and varied. From donations given by the student body, the committee is contributing to the Heart Fund and to Dr. Tom Dooley and his cancer research program. Also it sends several girls to Colegio Morava, the Moravian school in Nicaragua. The girls sponsor a foster child, Daniela Proietti, to whom they send money to provide for her food, clothing and schooling.



Spiritual Life COUNCIL

The Spiritual Life Council is composed of elected representatives from the halls plus a permanent council appointed by the president. The purpose of this organization is to enrich each girl's life by promoting Christian living throughout the school. Under the guidance of Miss Wheeler the council presents Sunday vesper programs, Friday night devotionals, Thanksgiving gifts to needy families, and various other projects. In February Dr. Wilson O. Weldon, pastor of Myers Park Methodist Church in Charlotte, was the guest speaker during Religious Emphasis Days.



SARAH PICKENS
President

Council: Jane Warrick, Jennie McGuire, Vicki Talley, Becky Brown, Elinor Lasseter, Janet Hamer, Connie Triplette, Kate Harris, Annah Leigh Thornton, Margie Kale.





HONORS



Beauty Queen

HANNAH GILLIAM

The lovely young lady above is our Beauty Queen for 1960, Miss Hannah Gilliam.

Each year the Sophomore Class holds a poll for the election of the queen. The entire student body votes, and all anxiously await the announcement of the winner, who is presented with a bouquet at the Sophomore Open House in early spring.



First Row: Patsy Bradshaw, Julia Miley, Martha Thompson, Eleanor Brown. **Second Row:** Jody Bennett, Josephine Northup, Dottie Davis, Chief Marshal.

ACADEMIC COMMENCEMENT MARSHALS

One of the highest honors bestowed on a selected few at Salem is that of Academic Commencement Marshal. Eight of the most outstanding underclassmen are elected to this position by the senior class. They are chosen for citizenship, school spirit, academic standing, and poise. Their duties include serving at the Senior-Faculty breakfast in the late spring and marshaling for the seniors at graduation.





Honor Graduates

Each year the two seniors with the highest scholastic averages are chosen as Honor Graduates. In recognition of the work they have done to earn this coveted award, their names are inscribed in gold on the wood plaques in the social room. The members of the Class of 1960 who have maintained the highest average in their academic work, and were thereby announced as the Honor Graduates this year, are Connie Burroughs and Sue McKenzie.



ATHLETICS



GOLDS

Cheerleaders seated: Claudia Crawford, Kay Lambeth, Sheila Smith, Tillie Anne Kidd, Annah Leigh Thornton. **Second Row:** Nancy Hall, Emese Soos, Hannah Gilliam, Gardie Schmidt, Brownie Rogers, Elinor Lasseter.



NANCY HALL
Head of Golds

Every student at Salem is a member of either the Purple or Gold team. At the beginning of the school year the team captains draw names to determine on which team each new girl shall be during her years at Salem.

Teams having been chosen, the traditional tug-of-war then takes place. Legend has it that the team winning this contest will also win the silver cup, but this has not always held true.

Both teams work hard during the year to earn the greater number of points. Each student has gym class twice a week, and an extra hour of practice outside of class is required. There are also many other athletic activities which offer opportunities to win points. Morning walks around the Goose Egg, horseback riding, and bowling are just a few. At the end of each season the Athletic Council sponsors games in the sports the girls have been studying.



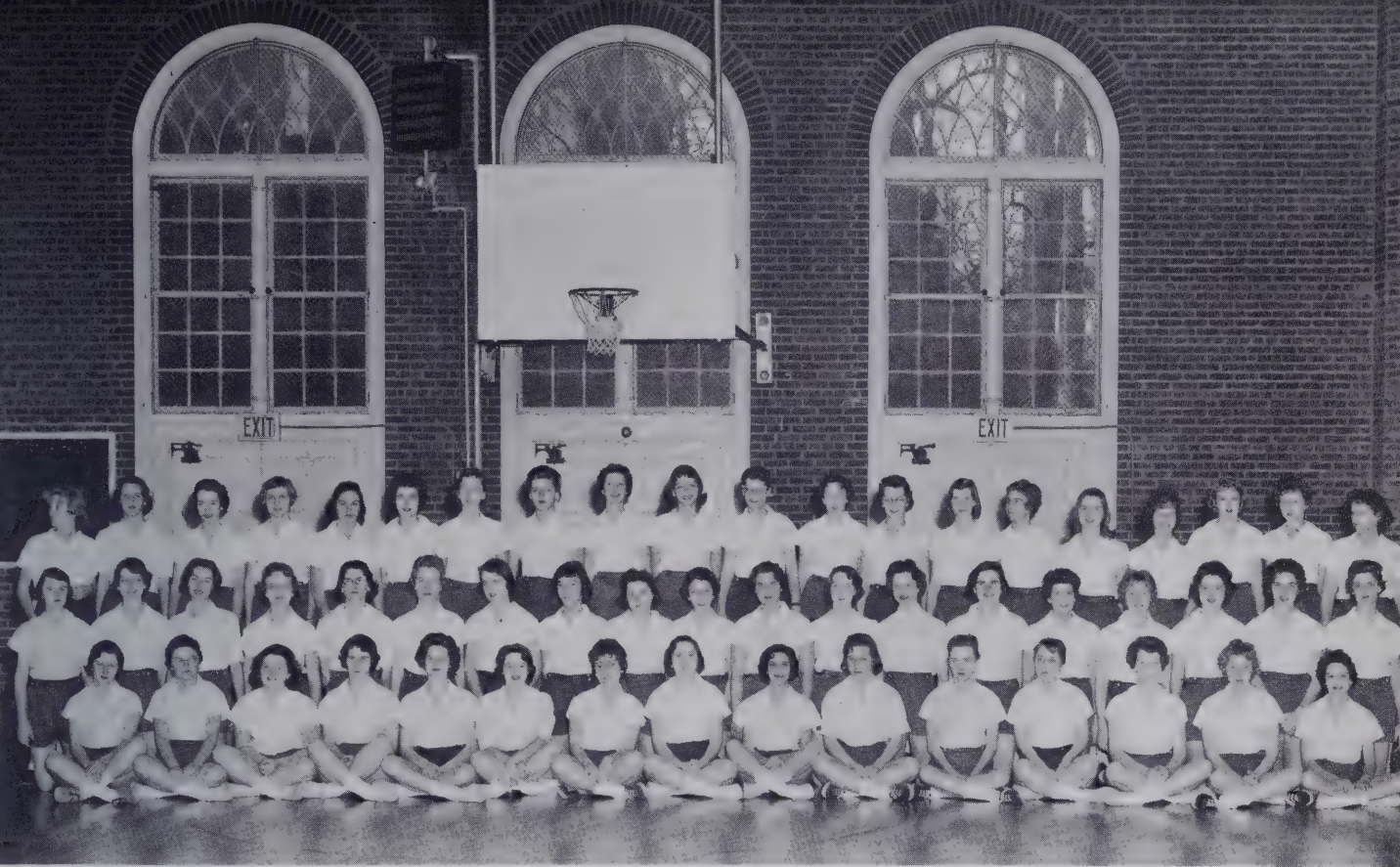

At the end of each semester the council presents an athletic banquet at which those girls displaying special interest and skill in a particular sport are honored by being announced as varsity players. At the close of the year these girls receive medals as proof of their outstanding ability.

The highlight of the athletic program at Salem is Recognition Day. On this occasion the silver cup is presented to the team which has earned the most points in the games, tournaments, and other activities.

PURPLES

Cheerleaders seated: Ruth Harris, Taffy Shockey, Margie Cooley, Kate Harris, Vicki Talley. **Standing:** Betsey Creekmore, Cason Lineberger, Priscilla Bennett, Jody Bennett, Gray Preston, Jane Warrick.

GRAY PRESTON
Head of Purples



ATHLETIC COUNCIL



Bottom Row: Nancy Hall, Priscilla Bennett, Betsey Creekmore, Margie Cooley, Peggy Sue Reynolds, Elinor

Lasseter, Pam Larson, Gray Preston. **Top Row:** Kate Harris, Eleanor Brown, Suzanne Forbes.

The athletic council is composed of the captains of the Purple and Gold teams and the appointed heads of the different sports. The duties of the council include organizing the various Purple-Gold games, sponsoring several

tournaments, and planning the athletic banquets. The council, with Miss Winkelmann as advisor, encourages interest and enthusiasm for athletics and promotes good sportsmanship.

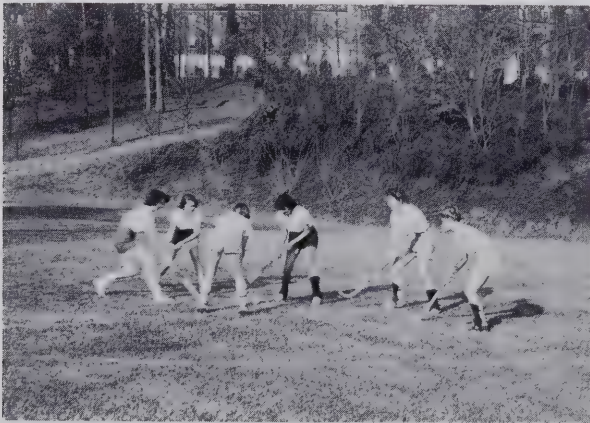



ACTIVITIES

The playroom, with its modern furniture and recreational facilities, is a center of weekend activity. The television set in the background was a gift from the Class of '59.



On December 16, 1959, the Glee Club, in conjunction with the Dramatics Club, presented its annual Christmas pageant.



Suzanne Forbes and Nina Paul Edmondson, special photographers for the "Quill Pen," consider the best angle for their next picture.

Mrs. Mize listens to the French students singing their Christmas carols in language lab.

On January 15 the Athletic Council presented the first of its two annual banquets. The theme of the banquet was the 1960 Olympics.



The library has an atmosphere of studious quietness.



As members of the Service Committee, the freshmen have the duty of raising and lowering the flag.



These charming young ladies are watching some of the relay races at the Halloween party which the faculty sponsored.

Each year the Junior Class elects four underclassmen to serve refreshments at Junior-Senior. This year Martha Thompson, Mary Shockey, Gardie Schmidt, and Susan Gray were chosen.



Miss Wheeler stresses balance, rhythm, unity, and proportion in her studio art class.



In November the seniors presented the Senior Bazaar, their chief money making project. At left Mrs. Kappes, one of the chosen hostesses, pours a cup of Russian tea for Miss Krouskup, the Senior Class sponsor.



Besides their handmade items, the seniors also sold candy at the Bazaar.

The Golds discuss strategy during half time at the hockey game.



On November 21 the Dramatics Club presented three one-act plays. The plays were "Halves," in which two spinsters argued over the inheritance of their late uncle; "Girls Must Talk," in which four store window mannikins talk while two window dressers who cannot hear them work around the models and carry on a conversation; and "The Project," a scene from which is shown.



SENIORS

THE DOOR TO COLLEGE IS OPEN FOR YOU

SENIOR MARSHALS

An honor bestowed upon certain underclassmen each year is that of being chosen as a senior's personal marshal. Each member of the graduating class selects the underclassman of her choice early in the school year.

The duties of these marshals are as varied as they are enjoyable. Marshals are first seen in action serving as hostesses for the seniors on Senior Day. Another activity of this chosen group of underclassmen is to assist the seniors in making bouquets and getting ready for the Class Day picture.

Although the duties of the Senior Marshals seem rather trivial and unimportant, the real purpose of having these marshals is not what they do, but rather what they are. They are a tie which binds the underclassmen to the seniors in a closer friendship, and they are insurance against any member of the graduating class being soon forgotten at Salem.

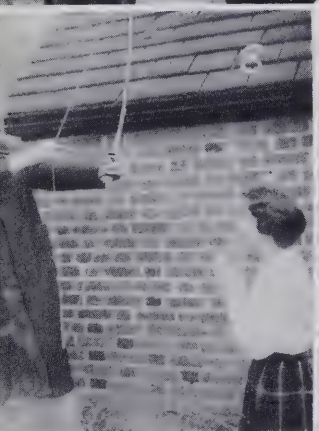

SENIOR ACTIVITIES

1 PRISCILLA BENNETT

875 Virginia Road
Winston-Salem, N. C.

"Yes, but Mother says . . ."—Rocky Mount—"Let's play tennis"—"Ya'll let me tell you"—"Be cheerful . . ."—"Indeed a well-rounded girl."

Scribbler's Club 1,4, Secretary 4; Glee Club 1,2,3,4, Vice-President 3; Red Cross Council 1; Latin Club 1,2; "Quill Pen" Ad Staff 3,4; Program Committee 1; Social Committee 2,3; Dance Committee 4; Cheerleader 2,4.

Marshal—Emily Pleasants

2 CONNIE BURROUGHS

715 Westover Avenue
Winston-Salem, N. C.

Fleet of foot—A **stitch** in time . . .—"Devil or angel"—Tomorrow I've **got** to get organized.

Community and World Service Committee 2; Social Committee 3; Glee Club 2,3; Student Council 2,3; Honor Council 3,4; "Quill Pen" Ad Staff 3,4; Vice-President of Class 4; College Lecture Series 4.

Marshal—Susan Gray

3 MARGIE COOLEY

3636 Talahi Drive
Knoxville, Tenn.

"I'm so embarrassed"—U.T.—Water skiing—"T-Bird"—"Got a letter."

Glee Club 3,4, Officer 4; Social Committee 3; Cheerleader 3,4, Head 3; Athletic Council 4; "Quill Pen" Editorial Staff 3,4.

Marshal—Parks Freeze

4 CLAUDIA CRAWFORD

207 S. Ellis St.
Salisbury, N. C.

"Clauja"—Holding hands at Windy Hill?—Hop-a-long—Pika house on de kawna.

Treasurer of Class 1; Glee Club 1; Latin Club 1,2; Service Committee 1,2, Secretary 2; "Quill Pen" Editorial Staff 3; Social Committee 3,4, Co-Chairman of Social and Dance Committee 4; President of Class 2; Chairman of Standards Committee 4; Cheerleader 4; Student Council 4.

Marshal—Patsy Bradshaw

5 BETSEY CREEKMORE

4734 Sylvan Lane
Knoxville, Tenn.

"Thanks a bunch"—"duty bound"—"Tennessee, the promised land."

Scribbler's Club 3,4, Editor 4; "Quill Pen" Editorial Staff 4; Dramatics Club 3,4; Glee Club 3,4; Spiritual Life Council Cabinet 4; Service Committee 3; Athletic Council 3,4.

Marshal—Suzanne Waddell

6 BETSY CRUTCHFIELD

Reynolda
Winston-Salem, N. C.

"What, me worry?"—"The prude"—"I think somebody's hiding in there."—"Get the lobsters out!"

Glee Club 2,3; Program Committee 2,3; Co-chairman Community and World Service Committee 4; "Quill Pen" Ad Staff 3,4.

Marshal—Lee Slawter

7 STAFFORD DAVIS

Hobbies—The Gap—Kingston Trio—"I'm worried now, but I won't be worried long."—A cabin party.

Community and World Service Committee 2; Glee Club 2,3; Vice-President of Class 2; Social Committee 3; Student Council 3; Scribbler's Club 4; "Quill Pen" Ad Staff 3,4.

Marshal—Melinda Babcock

8 LACKHART FOLLIN

787 Oaklawn Ave.
Winston-Salem, N. C.

"I'm sorry, I really am."—"Look! A military uniform."—"But I've got to wash my hair tonite."—S.S.S.

Community and World Service Committee 2, Co-Chairman 4; Social Committee 3; Glee Club 2,3,4; "Quill Pen" Ad Staff 2,3,4.

Marshal—Bonnie Davis

9 SUZANNE FORBES

Country Club Rd.
Reidsville, N. C.

"I don't dig this sharp band."—MG or Renault—films, flashbulbs, and scrapbooks.

Good Will Committee 1,2; Standards Committee 3; Dramatics Club 2,3,4; Glee Club 1,2,3,4; Athletic Council 4; "Quill Pen" photographer 4.

Marshal—Rosemary Halsey

10 HANNAH GILLIAM

302 Church St.
Tarboro, N. C.

"Rub 'em in the mud."—Eternal Triangle—"Pearl"—"Be good."—Mobart.

Social Committee 2,3; Cheerleader 2,4; Latin Club 2; Athletic Council 2; Dance Committee 3; Chief Commencement Marshal 3; Student Council, Senior Counselor 4.

Marshal—Jody Bennett

11 NANCY HALL

105 S. Central Ave.
Belmont, N. C.

"Ichabod Crane"—"You were only fooling"—"Readie"—"Motor-mouth."

President of Class 1,3; Secretary or Class 2; Standards Committee 2,3, Chairman 3, Secretary 2; Athletic Council 2,4, Head of Golds 4; Latin Club 1,2; Dance Committee 3; Commencement Marshal 3, Accompanist.

Marshal—Anna Potter

12 JANET HAMER

219 N. Park Dr.
Greensboro, N. C.

"Is it a blue envelope."—"Lucky Devil"—Pink elephant—"Good luck on that!"—horn rims—Beta.

Treasurer of class 2; Glee Club 2,3,4; Latin Club 2; Cheerleader 2; Service Committee 2; Community and World Service Committee 3; Athletic Council 3,4; Scribbler's Club 3,4; Spiritual Life Council cabinet 4; Dramatics Club 3,4.

Marshal—Alice Brown



16

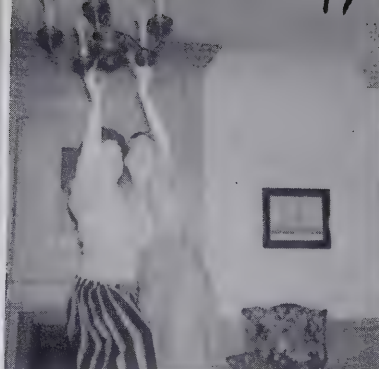

17



20

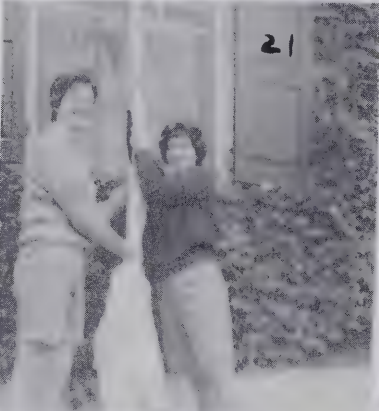

21

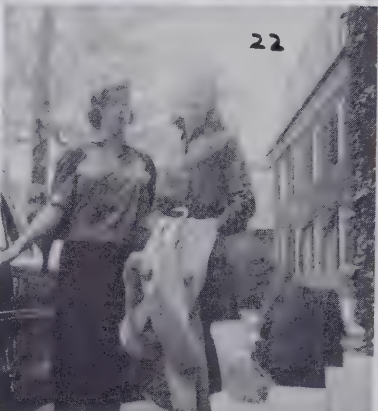

22



24



25



26

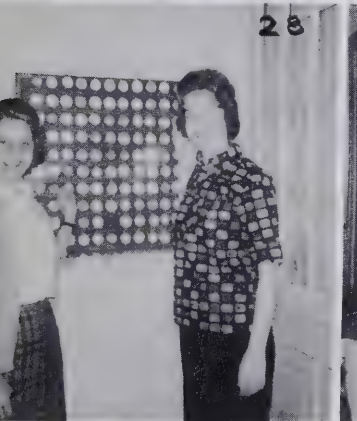

28



29



30



31



32



33



34



35

SENIOR ACTIVITIES

- 13** **KATE HARRIS**
124 Circle Ct.
Elkin, N. C.
"I'm so gleaped"—a flat tire, a lonely road, and a \$2.00 bet—full of energy.
Athletic Council 4; Red Cross Council 3,4; Dramatics Club 4; Community and World Service Committee 4; Glee Club 3,4; Spiritual Life Council 4; Cheerleader 3,4; Service Committee 3; "Quill Pen" Ad Staff 4.
Marshal—Oliver Gilbert
- 14** **MARGIE KALE**
104 Jackson St.
Mebane, N. C.
"I'm so upset."—"My hair is such a mess."—H.C. conference room—prim and precise—J.A.L. III.
Glee Club 1; Latin Club 1,2,3; Spiritual Life Council Cabinet 4; Scribbler's Club 3; Community and World Service Committee 1,2,3.
Marshal—Lee Tabb
- 15** **TILLIE ANNE KIDD**
Carrington Woods
Milledgeville, Ga.
"Sugar pie"—U. of F. Homecoming—"Tillie-tollie"—"I can resist anything but temptation"—"In the Still of the Night."
Glee Club 3,4; "Quill Pen" Editorial Staff 3; Social Committee 3; Dance Committee 3; Cheerleader 4; Commencement Marshal 3; Red Cross Council 3; College Lecture Series 4; Student Council, Senior Counselor 4.
Marshal—Sharon Leckie
- 16** **PAM LARSON**
352 Eastover Rd.
Charlotte, N. C.
Daydreamer—polka-dotted fingernails — perfume, pow-
virumque cano. . . .
Glee Club 2,3,4; Community and World Service Committee 2; Service Committee 3; Student Council 3,4; Latin Club 2; Athletic Council 4; Dramatics Club 3,4, Secretary 3; Scribbler's Club 2,4, Art Editor 4; "Quill Pen" Editorial Staff 3.
Marshal—Mimi McArthur
- 17** **ELINOR LASSETER**
457 N. E. 95th St.
Miami, Fla.
"So what'd you expect?"—"Ivey"—fashion magazine editor—"Sunshine"—President of L.A.A.—Abominable Snowman.
Glee Club 2,3; Community and World Service Committee 3; Athletic Council 4; Spiritual Life Council Cabinet 4; Cheerleader 3,4; "Quill Pen" Editorial Staff 3,4, Assistant Editor 4.
Marshal—Dottie Davis
- 18** **MARY LOU LIIPFERT**
122 Glade St.
Winston-Salem, N. C.
"It's gone!"—Tee hee—marbling—"I beilve it was fun!"—Bubbling over with girlish glee.
Program Committee 2; Glee Club 2,3,4; "Quill Pen" Ad Staff 2,3,4; Social Committee 3.
Marshal—Louise Nading
- 19** **CASON LINEBERGER**
N. Maine St.
Belmont, N. C.
"Lily"—The case of the choking cummerbund—"Oak Ridge."
Spiritual Life Council 1; Glee Club 1; Social Committee 1; Secretary of Class 3; Commencement Marshal 2; Honor Council 3; Athletic Council 3; President of Class 4; Cheerleader 4; Student Council 2; Standards Committee 3; Community and World Service Committee 2; Latin Club 1,2.
Marshal—Sancie Masland
- 20** **SUE McKENZIE**
510 Fall River Rd.
Houston, Texas
"Hey you guys"—The sap—"i feel so badly"—"Frenchie"—Abominable Snowman—"Yankee"—Member of L.A.A.
Community and World Service Committee 3; Dramatics Club 4; "Quill Pen" Editorial Staff 3; Glee Club 3; Student Council 3,4, President 4; Commencement Marshal 3; Hazel D. Wheeler Art Series 4.
Marshal—Paula Sue Russell
- 21** **MOLLY McPEAKE**
605 Mulberry St.
Louden, Tenn.
"Eddie, my true love"—false alarm—T.M.I.—"Got a letter from Edward."
Glee Club 2,3,4; Dramatics Club 3,4; Scribbler's Club 3,4; Good Will Committee 2; Social Committee 3.
Marshal—Becky Brown
- 22** **ANNE MARDIS**
430 Merriman Ave.
Asheville, N. C.
"Gross!"—Star!"—"All that jazz."— D C J M V B.
Glee Club 1; Latin Club 1,2; Service Committee 1,2; Good Will Committee 3; Community and World Service Committee 4; Spiritual Life Council 4.
Marshal—Betty Holliday
- 23** **MARY MARSHALL**
341 Arbor Rd.
Winston-Salem, N. C.
The Kit Kat—Southern Belle—In orbit?—"The Talk of the Town."
Honor Council 2; Glee Club 2,3,4; Program Committee 2,3; Student Council 3; Commencement Marshal 2; "Quill Pen" Ad Staff 3,4.
Marshal—Eleanor Brown
- 24** **IDA MAY PEACOCK**
Fort Pierce, Fla.
"El Rancho Grande"—golf pro—"I-E-Da May, what is the meaning of this?"—"Touche, pussy cat."
"Quill Pen" Editorial Staff 3; Social Committee 3; Co-Chairman of Social and Dance Committees 4.
Marshal—Martha Thompson

SENIOR ACTIVITIES

25

SARAH PICKENS

1730 Brandon Rd.
Charlotte, N. C.

Tim the toad—Sweet Bunn—Wrightsville Beach—ABC—“I can't find my contacts.”

Honor Council 4; Spiritual Life Council 2,3, President 4; Standards Committee 2,3; Glee Club 2,3,4, Secretary 4; Treasurer of Class 3.

Marshal—Brownie Rogers

26

GRAY PRESTON

Pine Hall, N. C.

“Gray-Bo”—a certain Phi Gam—Eternal Triangle!—“A.E.”—Blowing Rock—Cruelty!

Honor Council 1,2,3; Athletic Council 1,2,3,4, Head of Purples 4; Cheerleader 1,4; Vice-President of Class 1; Scribbler's Club 4; Community and World Service Committee 1,2,3; Latin Club 1,2; Glee Club 1.

Marshal—Charlotte Carter

27

MARJORIE RANDOLPH

755 Oaklawn Ave.
Winston-Salem, N. C.

“What is **this**?”—concert dates—South of the Border—cultured, casual, continental.

“Quill Pen” Editorial Staff 3,4; Glee Club 2; Program Committee 2; Red Cross Council 3; Social Committee 2.

Marshal—Sammye Gene Henderson

28

JUDY SHANNON

314 Chestnut St.
Camden, S. C.

“I forgot to turn my tag again”—cool, calm, and uncollected—ponytail—U.Va.—stubborn—“a certain bow-legged farmer.”

Student Council 3,4; Honor Council President 4; Glee Club 3; Community and World Service Committee 3; Commencement Marshal 3.

Marshal—Bonnie Horner

29

SANDRA SMITH

177 E. Wine St.
Mullins, S. C.

“Shhh! y'all.”—“Well, I declare.”

Student Council 4; Scribbler's Club 4; Cheerleader 3; Community and World Service Committee 3; Glee Club 3.

Marshal—Kay Lambeth

30

SHEILA SMITH

177 E. Wine St.
Mullins, S. C.

So, so sweet—“I know I failed.”

Glee Club 3; Treasurer of Class 4; Cheerleader 3,4; “Quill Pen” Ad Staff 4; Scribbler's Club 4; Social Committee 3.

Marshal—Carolyn Meares

31

SADIE SPENCE

2418 Oleander Dr.
Wilmington, N. C.

Daydreamer—polka-dotted fingernails—perfume, powder, and eye make-up—“with as little effort as possible.”

Social Committee 3; Scribbler's Club 3; Dramatics Club 3,4; “Quill Pen” Editorial Staff 3,4, Editor-in-chief 4.

Marshal—Gardie Schmidt

32

VICKIE TALLEY

224 Riverside Dr.
Morganton, N. C.

“Goon”—“Squirrel, Squirrel”—“E. B.”—“I've got to go on a diet!”

Glee Club 3,4; Social Committee 3; Dance Committee 4; Spiritual Life Council 4; Cheerleader 4; “Quill Pen” Editorial Staff 3.

Marshal—Peggy Reynolds

33

ANNAH LEIGH THORNTON

Box K
Elizabethtown, N. C.

“This is just not my day.”—“Strictly top drawer”—“Petunia”—Miami!

Glee Club 2,3,4, President 4; Dramatics Club 2,3,4; Social Committee 3,4; Secretary of class 4; Cheerleader 4; Spiritual Life Council Cabinet 4.

Marshal—Margaret Cannon

34

LOU WHITAKER

320 Robin Hood Rd.
Winston-Salem, N. C.

“White lady”—“Let's cruise”—“no sweat”—“I laughed my head off”—Everybody rock!

“Quill Pen” Ad Staff 2,3,4, Business Manager 4; Vice-president of class 3; Commencement marshal 1; Secretary of class 1; Honor Council 1; Student Council 2; Program Committee 2,3; Social Committee 1; Latin Club 1,2.

Marshal—Bette Upton

35

BETTY ZOUCK

D-5 Graham Ct.
Chapel Hill, N. C.

“Zook”—“B. Z.”—“Who is ‘they’?”—“You know, I still can't say that I understand transcendentalism . . .”—“Horrid!”

Latin Club 1; Glee Club 1; Dramatics Club 2,3,4, President 4; Vice-president 3; Scribbler's Club 3; Community and World Service Committee 1; Program Committee 2.

Marshal—Carol Gullede





THE END

Sponsors

Dr. H. H. Bradshaw

Mr. and Mrs. Charles Babcock

Mr. and Mrs. F. G. Carter

Mr. and Mrs. Charles H.
Reynolds

Mr. and Mrs. Luther Upton, Jr.

Mr. Chester Brown

Mr. and Mrs. F. A. Terry

Mr. and Mrs. Clifton
Pleasants

Mr. and Mrs. George Hamer

Mr. and Mrs. John Whitaker

Dr. and Mrs. James Marshall

Mr. and Mrs. W. T. McPeake

Mr. and Mrs. Bailey Liipfert

Judge and Mrs. J. P. Frizzle

Mr. and Mrs. O. K. LaRoque

Mrs. Drew Mims

Winston-Salem Coca-Cola
Bottling Co.

Mr. and Mrs. John K.
Burroughs

Mr. and Mrs. David H.
Lindsay

Mr. and Mrs. J. B. Ingram

TOWN STEAK HOUSE

I AND II

The South's Finest Restaurants
Where Service and Quality Prevail

TOWN STEAK HOUSE NO. I

South Hawthorne Road at Lockland Avenue
For Reservations Phone PA 2-0005

TOWN STEAK HOUSE NO. II

South Stratford Road In The
Thruway Shopping Center

For Banquets and Business Meetings

Phone PA 5-9421



I. Miller

oldmaine trotters

Station Wagon

Sabrina

Amalfi

Valley

Guild House

W. Fourth St at Marshall

PALIZZIO

Julianelli

Evina

Pegas

OLDMAINE
Trotters

Customeraff

I. Miller

P. H. Hanes Knitting Co.

pays tribute to
the schools and
colleges of
North Carolina and
to the people who
study there to
prepare themselves
for a fuller life
and greater service
to mankind



P. H. HANES KNITTING CO.
WINSTON-SALEM, N. C.





I'M HEAD OVER HEELS IN LOVE WITH HANES SEAMLESS STOCKINGS!
NO SEAMS TO WORRY ABOUT — THEY'RE SMART COMING AND GOING.
THEY MAKE MY LEGS LOOK SLIMMER AND TRIMMER.

Hanes

HANES HOSIERY INC. • 350 FIFTH AVE., NEW YORK • \$1.35 TO \$1.95 AT LEADING STORES

BEST WISHES

to the

CLASS OF '60

LINFORD MILLS, INC.

Compliments of

**ROWAN COTTON MILLS
COMPANY**

Salisbury, N. C.

SALEM CHINA

WEDGEWOOD

STAFFORDSHIRE



Plates, cups and saucers, cereal dishes, bread and butter plates, tiles, and pitchers. Write for circular for prices and colors.

THE SALEM BOOKSTORE

9 EAST ACADEMY ST

WINSTON-SALEM, N. C.

Anderson Brothers Bank

The Home of Safe Banking

Mullins
South Carolina

Members of the FDIC

Blue Bird Cab Company, Inc.

Dial PA 2-7121

Prompt Courteous Efficient

Taxi Service

and Baggage Transfer

ARVIDA FRUIT COMPANY

**Growers and Shippers
Indian River Citrus Fruit**

Sales Manager: R. M. INMAN

Telephone: LD-10

HO 4-1210 or 4-1211

Fort Pierce, Florida

L. ROBERTS

Where the College Girl Shops

Compliments of

OESTREICHER - WINNERS

Salisbury, N. C.

BEST WISHES

to the

SENIORS

A Friend

SEALTEST MILK and ICE CREAM

Get the Best — Get Sealtest

Call PA 3-0311

Winston-Salem, N. C.

Compliments of

RUSSELL HOSIERY MILLS

Star, North Carolina

Compliments of

**R
O
M
-
I
N
G
E
R**

**F
U
R
N
I
T
U
R
E**

Winston-Salem, N. C.

The FOLLIN COMPANY

Insurance



413 Reynolds Building

Phone PA 2-7149

Compliments of

**DUKE
POWER COMPANY**

Compliments of

**The
ROBERT E. LEE
HOTEL**

**The Separk Music
Company**

Music of All Publishers

636 West Fourth Street

Winston-Salem

Compliments of

CARMICHAEL PRINTING COMPANY

J. W. Eldridge

Vinson A. Smith

ELDRIDGE & SMITH OPTICIANS

CONTACT LENS

304 W. Fourth St.

Phone PA 3-2174

Winston-Salem, N. C.

SALEM COLLEGE

is proud of

SALEM ACADEMY

for . . . its consistent progress
. . . its academic standing
. . . the achievements of its graduates

Because of this pride and a natural affection for our "Mother" institution, Salem College welcomes Salem Academy graduates into the student body. We hope that you will feel just as much at home on our West Campus, as you do on your East Campus, whether you are Senior or Freshman.

For interesting Salem College View Book and Catalog, write or telephone:

THE OFFICE OF PUBLIC RELATIONS

Compliments of

MORRIS SERVICE

Compliments of

LAMP POST

Compliments of

GOODRICH STUDIO

Compliments of

SPRINKLE'S FLORIST

Compliments of

PETER W. BLUM CO.

Compliments of

BOCOCK-STROUD CO.

Compliments of

ARCADE FASHION SHOP

Compliments of

TWIN CITY PACKING CO.

**Summit Street Pharmacy,
Inc.**

Overlooking Hanes Park
West End Boulevard

**Your Prescription Our
First Consideration**

Dial PA 2-1144
For Complete Service

BEST WISHES TO THE
CLASS OF '60

L. A. REYNOLDS CO.

Compliments of

NADING REALTY CO.

FOR FINE GIFTS VISIT

McCALL'S LINEN SHOP

Winston-Salem, North Carolina

The S. Galeski Company

207 West Fourth St.

Winston-Salem, N. C.

**MOTHER and DAUGHTER
Fashions**

in

Winston-Salem, N. C.

WALKER'S FLORIST

115 North Poplar

Phone PA 5-9706



THE BASKETERIA

Fresh Meats, Sea Food, Groceries, and Produce

PA 2-4123

851 Reynolda Road

Phone PA 5-1305

P. O. Box 5231

KEMBLY INN

An 82 Room Quality Motor Hotel

Radiant Heat — Air Conditioned — Television

Tile Tub Shower — Telephones — Free Continental Breakfast

Single and Double Rates

U. S. 158 Expressway West at Cloverdale Exit — in City

George B. Kempton, Jr., Manager

THE COLLEGE INN

Specializing in —

Pizza

Steaks

Spaghetti

Salads

839 Reynolda Rd.

PA 2-9932

Compliments of

**FRANK VOGLER
AND SONS**

Funeral Directors

Ambulance Service

PArk 2-6101

**Dependable Service
Since 1858**

**Clothing and Sportswear
for Men and Women**

**Town and Campus Shop,
Inc.**

CHARLES M. LUCK

424 W. Fourth
Winston-Salem, N. C.

Lenwood Ammons

A. C. Motsinger, Jr.

Ammons Esso Servicenter

Emergency AAA Service

Robin Hood &
Reynolda Roads

Phone PA 5-2681
Winston-Salem, N. C.

1865

1960

W. T. Vogler & Son

Jewelers and Silversmiths

Winston-Salem, N. C.

SALEM GIFT SHOP

531 S. Main St.
Winston-Salem, N. C.

Decorative Accessories

**DEACONS DEN
RATHSKELLER**

C. B. PARMELE & CO.

Complete Insurance Service

Wilmington, N. C.

TWIN CITY DRY CLEANING CO.

612 W. Fourth

**We specialize in cleaning—
Wedding Gowns, Evening
Dresses, Dinner Jackets**

ONE DAY SERVICE

Compliments of

OTIS M. STOWERS

In judging a modern filter cigarette...

IT'S WHAT'S UP FRONT THAT COUNTS



R. J. REYNOLDS TOBACCO CO., WINSTON-SALEM, N. C.

"Winston has got it," says Garry Moore, "because Winston's got a secret! It's **Filter-Blend**—fine, mild tobaccos specially processed for filter smoking!"

"A cigarette without flavor is like a world without women. Who wants it?" says the star of Winston's television hit, "I've Got a Secret!". "After all, if you don't get flavor . . . you're missing the whole idea of smoking!"

"Winston has got flavor! Because up ahead of Winston's pure modern filter is **Filter-Blend**—a Winston exclusive! This secret—**Filter-Blend**—is what makes Winston America's best-tasting filter cigarette. Try Winston!"



America's best-selling filter cigarette

WINSTON TASTES GOOD

LIKE A CIGARETTE SHOULD!

Compliments
of a

FRIEND

With
Best Wishes
from the

Compliments
of

BELK-STEVENSON

**Old Salem
Dairy Barn**

Compliments of

CULVER AND KIDD COMPANY

Milledgeville, Georgia



*Melinda Babcock in tulip print organza and Alice Brown in pink silk organza
from our Rendezvous Room collection.*

MONTALDO'S

Winston-Salem, North Carolina

CONGRATULATIONS AND BEST WISHES

1960 GRADUATES !!

GORRELL AND SIEWERS AGENCY

420 North Spruce Street

Winston-Salem, North Carolina

Telephone: PArk 2-2578

ROBERT W. GORRELL

CHAS. N. SIEWERS, C.L.U.

Spencer C. Waggoner

Vernie R. Snider

R. Ray Holder

Conrad M. West

William T. Woodley

"Face the Future with Security"

SECURITY LIFE AND TRUST COMPANY

Home Office . . . Winston-Salem, North Carolina

Well Over One Billion Dollars of Life Insurance In Force

The portraits in this yearbook were made by

SMITH STUDIOS

**Official photographers for the
1960 "Quill Pen"**

You may order any type of picture from
us, which appears here in the **"Quill Pen,"**
for we keep the negatives in our files.

14 East Hargett St.

Raleigh, N. C.

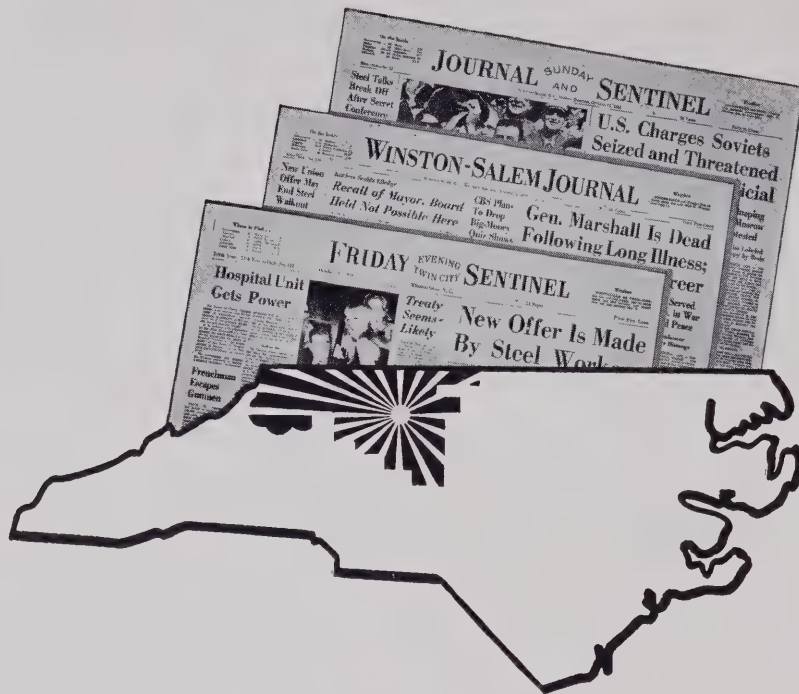

What is the Northwest North Carolina Market?

The Northwest North Carolina Market is a clearly defined eleven county area—one you can easily put your finger on. Thriving towns . . . bustling communities . . . busy industrial plants . . . rich tobacco harvests . . . these are the things that boost this area into the forefront of North Carolina's progress.

Much is in store for this compact area of North Carolina. The long-awaited and much-heralded decade of the 60's is upon us. Exciting! Dynamic! To meet challenges and keep well ahead of them, your Journal and Sentinel has completed a \$1,500,000 modernization and expansion program.

Step into this exciting era with your Journal and Sentinel. Each edition is meaty with NEWS—alive with FEATURES AND SPORTS—entertaining with COMICS.

North Carolina's COLORACTION Newspapers

Winston-Salem

JOURNAL

(morning)

TELECAST AFFILIATE

WSJS-TV

Channel 12

and

(Sunday)

SENTINEL

(evening)

BROADCAST AFFILIATE

WSJS — AM:FM

600 KC — 104.1 MC

NBC for Winston-Salem, Greensboro, High Point

WOODROW WILSON

PHOTOGRAPHER



SENIORS

Annah Leigh Horton

"Margie" Cooley

Betsy Coakmore

Mary Marsh

Susan McKenzie

Anne Mardis

Sue May Peacock

Sandra Smith

"Vickie" Talley

Elinor Lasseter

Priscilla Bennett

Sue Whitaker

Richard Tallin

Sheila Kay Smith

Connie Burroughs

Marjorie Kale

James E. James

Pam Larson

Sadie Spence

Tillie Anne Kidd

Stafford Davis

Gray Preston

Molly McPeake

Betsy Crutchfield

Betty Jones

Nancy Hall

Claudia Crawford

Kate Harris

Suzanne Joebes

Cason Linberger

Judy Shannon

Sarah Pickens

Hannah William



For Reference
Not to be taken
from this library

North Carolina Room
Forsyth County Public Library
660 West Fifth Street
Winston-Salem, NC 27101

DEINER
CHARLOTTE, N.C. O