

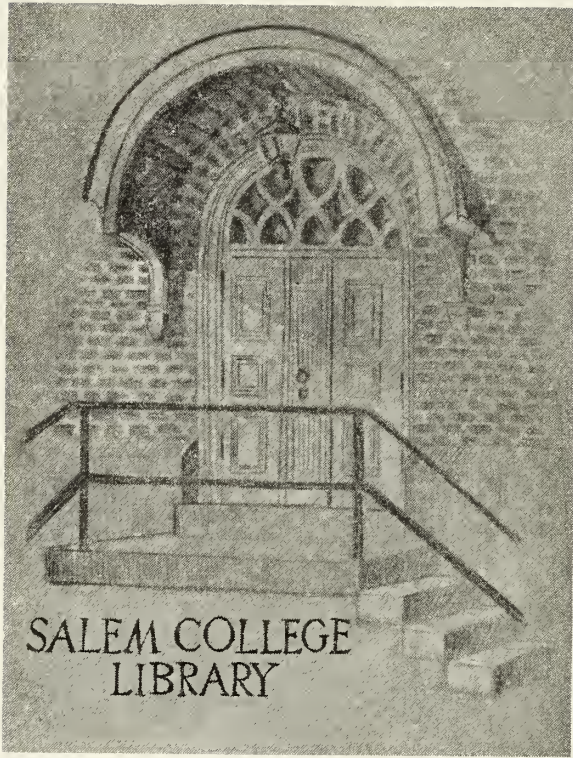

**61**

**QUILL PEN**



SALEM COLLEGE  
LIBRARY



Digitized by the Internet Archive  
in 2013

<http://archive.org/details/quillpen19611961sale>

SALEM COLLEGE LIBRARY  
Winston-Salem, North Carolina



# *Quill Pen*



Published by the Students of

**SALEM ACADEMY**

Winston-Salem, North Carolina



Take a Giant Step...







58563



**...Toward the Future**





# At Salem Academy...





# IN SCIENCE ART LANGUAGE ETHICS MATHEMATICS

## CONTENTS

Faculty .....	9
Classes .....	15
Organizations .....	37
Athletics .....	49
Honors .....	53
Activities .....	57
Dedication .....	66

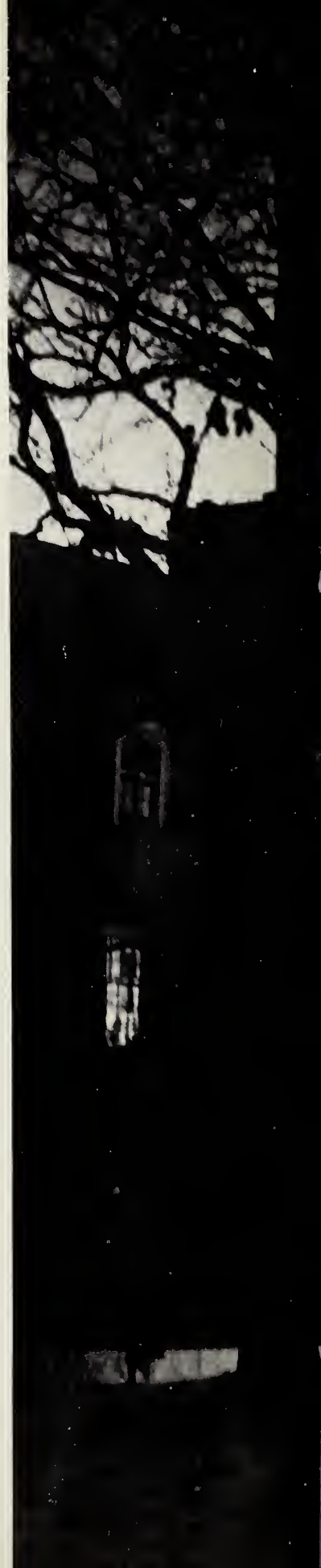







We, of the 1961 Quill Pen, are proud of the great strides Salem Academy has taken in preparing its students for the challenging world of tomorrow.

We salute especially the new career-minded emphasis upon science and language, and the enriching interest in the arts and in ideas and principles.





# ADMINISTRATION AND FACULTY



# ADMINISTRATION



DALE H. GRAMLEY  
President

Salem College  
Winston-Salem, N. C.

"Where is that slip of yellow paper?" . . . "In ten years you will be married, I know, but . . ." . . . "Stevie."

MISS MARY McCOY HODGES  
Dean

64 F R.E.D. 1  
Swannanoa, N. C.

Student Council Advisor . . . "Noise" . . . "In your own home you would never . . ." . . . Salem's "Dear Abby" . . . Swannanoa cabin.



MISS ALICE M. LITWINCHUK  
Principal

129 N. Empire St.  
Wilkes-Barre, Pa.

Truth . . . Chess player . . . enthusiastic . . . "I love the boys as much as you do, but . . ." . . . "It's the principle of the thing."



# AND FACULTY



MRS. JEAN BURROUGHS  
Glee Club

Faculty Apts.,  
Wake Forest College  
Winston-Salem, N. C.

Vivacious . . . "All right, back row!" . . . "Only three more rehearsals till . . . we must get organized!"



MR. JAMES BRAY  
Dramatics

2409 Walker Ave.  
Winston-Salem, N. C.

"Put some life in it!" . . . "What's that dance you are doing?"



MRS. SUZANNE BRITT  
Latin

529 Jersey Ave.  
Winston-Salem, N. C.

Red Cross Council Advisor . . .  
"Well, now I've had my laugh for the day." . . . "This is an indirect what?"



MRS. NOBY S. CUMBIE  
Dietitian

1208 Brookstown Ave.  
Winston-Salem, N. C.

"If there is anything else I can do . . ." . . . food calendar.



MRS. RUTH CRISMAN  
House Supervisor

208 3rd Ave.  
Hattiesburg, Miss.

Always hurrying here and there . . . "I told James to . . ."



# FACULTY



MISS JANE HANSON  
Latin

810 South Church St.  
Winston-Salem, N. C.

Librarian . . . "You might as well say 'Twinkle, Twinkle, Little Star' . . ." " . . . world traveller . . . Doesn't believe in sleep or sickness.

MISS RUTH C. KROUSKUP  
English

1110 Grove St.  
Evanston, Ill.

Senior Class Advisor, Nominations Committee Advisor . . . "Define caucus." . . . 3rd period coffee break . . . "You don't want to do grammar, do you?" . . . religion discussions.



MRS. RENNA McNAIR  
House Counselor

701 Summit St.  
Winston-Salem, N. C.

"Where's your roommate?" . . . delicious green mints . . . dentist and doctor appointments



MRS. VIOLET R. LEE  
Secretary

2755 Cherokee Lane  
Winston-Salem, N. C.

"Will all girls taking college boards, please . . ." . . . chic . . . efficient.

MR. WM. H. McELVEEN  
Bible

519 Church St.  
Winston-Salem, N. C.

"I gave you 75 points . . ." . . . D-Day . . . "Yes, that's right, but personally . . ."

MRS. NANCY A. MAURICE  
Mathematics

1800 Gay Drive  
Orlando, Fla.

Honor Council Advisor . . . Year-book Advisor . . . Math Lab . . . "Now, girls . . ." . . . fresh air . . . precise.





# FACULTY



**MRS. DOROTHY S. PARKER**  
House Counselor  
479 West Oakridge  
Ferndale 20, Mich.

Community and World Service  
Committee Advisor . . . "Kids"  
. . . O, those dirty greenbacks!"  
. . . grandmother . . . "I think  
that's a real good idea."

**MISS ELIZABETH NOWACK**  
English

1419 Dakota St.  
Watertown, Wis.

Scribbler's Club Advisor . . . cheer-  
ful . . . interested in others . . .  
"I'd like to share with you . . ."

**MRS. BERYL MOSER**  
Biology

101 Williams Rd.  
Winston-Salem, N. C.

"How's our chameleon?" . . . Rob-  
bie . . . Salem's Emily Post . . .  
biology field trips.



**MRS. MARGERY MIZE**  
French

1546 Overbrook Ave.  
Winston-Salem, N. C.

Lucie Welti . . . versatile . . .  
dislikes yawning . . . French  
tables—"En Francais."



**MISS RUTH MEINUNG**  
Chemistry

520 South Main St.  
Winston-Salem, N. C.

"All right?" . . . "Deflate your  
nose, girls." . . . "What's going  
on here?"

**MR. JUAN MIRANDA**  
Spanish

614 West First St.  
Winston-Salem, N. C.

"Swanky lab . . . "You are in a  
deep freeze!" . . . "What is the  
lesson for today?" . . . Canary  
Islands.





MISS ELSIE NUNN  
Mathematics  
Whiteville, N. C.

Freshman Advisor . . . "Does that make sense?" . . . broom . . . "Dear Aunt Sally" . . . Chalk holder.

MISS VERL ANN OWENS  
Phys. Ed.  
Pulaski, Va.

Junior Class Advisor . . . "Twice around the hockey field!" . . . Hearty Laugh.

MISS JUNE LOUISE SAMSON  
Music Appreciation  
Sayre, Pa.

"Confessions are good for the soul" . . . Gregorian Chants . . . Hates to erase the blackboard . . . definitions.

## FACULTY

MISS RYLAND SWAIN  
History  
Marietta, Georgia

Sophomore Class Advisor . . . "Don't you understand the question?" . . . Kennedy, "I'm not prejudiced!" . . . That's true.

MR. CLARK THOMPSON  
Bible  
519 Church Street  
Winston-Salem, N. C.

Chalk-tosser . . . window sills . . . "We must get back to the subject."

MISS HAZEL D. WHEELER  
Art  
10 Prospect St.  
Walpole, Mass.

"Where's my apple?" . . . pix . . . ATTA . . . Italian pronunciation.

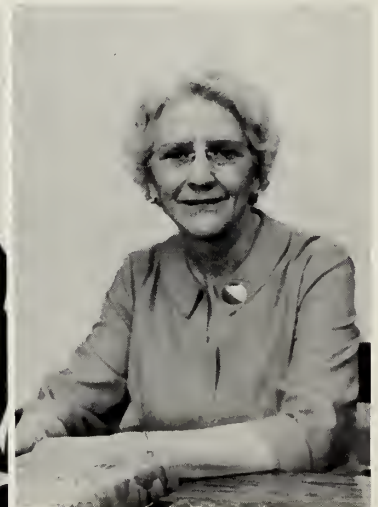



# CLASSES



# SENIOR CLASS



PEGGY SUE REYNOLDS  
President

As this year passed and the seniors realized that they would soon enter college, each made a conscientious effort to prepare herself academically. Likewise, as each girl realized that she would soon be leaving the Academy, she contributed her best toward making this year most rewarding for Salem and for herself. Through informal discussions in Senior Seminar, new emphasis was placed on the true meaning of ideas and principles such as truth and religion. Miss Lit, serving as their instructor, helped each girl to formulate new opinions on each subject and to understand its meaning more clearly.

Each senior returned to Salem last fall with a strong determination and sense of duty to her class and her school. This determination to give of herself was obvious throughout the year, but especially at such times as Senior Day.

Though at times the way seemed difficult, the seniors have felt their years at Salem Academy have been most profitable. As they leave, they carry with them many cherished memories of their years at Salem.

Left to Right: Elizabeth Holmes, Treasurer; Peggy Sue Reynolds, President; Emily Pleasants, Vice-President; Oliver Gilbert, Secretary.







MERRILY AUSTIN



MELINDA KNIES BABCOCK



ALICE MURDOCK BROWN

MARTHA ELEANOR BROWN

PATRICIA LOU BRADSHAW





REBECCA BURTON BROWN



CHARLOTTE LeROY CARTER

## SENIORS

DOROTHY DAVIS



NINA PAUL EDMONDSON







EULA PARKS FREEZE



OLIVER WINDSOR GILBERT

## SENIORS

ROSEMARY HALSEY

SARAH COPELAND HARRIS





SAMMYE GENE HENDERSON



SARA CROCKETT HOBACK

## SENIORS

MARY ELIZABETH HOLMES



BONNIE LYNN HORNER







KATHRYN LEIGH JOHNSON



SUZANNE LaROQUE

## SENIORS

MARION GARDNER McARTHUR



GAIL McMICHAEL





JULIA DENNING MILEY



PATTY CEIL NASH

## SENIORS

RACHEL WALLACE OESTREICHER



EMILY MYERS PLEASANTS







PEGGY SUE REYNOLDS



HELEN CRUDUP ROGERS

## SENIORS

MARTHA BROWN ROGERS



EMESE MARGIT SOOS





ELIZABETH COOPER TERRY



CONSTANCE WRIGHT TRIPLETTE

## SENIORS

ELIZABETH THOMAS UPTON



ELIZABETH ANNE WEBER





# CLASS OF 1961



# JUNIOR CLASS



Class Officers: Adelaide Reece, Secretary; Sarah Stowers, Treasurer; Paula Sue Russell, Vice-President; Frances Masland, President.

The juniors this year, as all former juniors, spent their spare time earning the wherewithal for the most anticipated event of the year, the Junior-Senior. The auction, their first project, was a great success. The juniors continued to increase their funds by selling Christmas cards, stationery, tip-ons, hose, socks, and, on Sunday mornings, coffee and doughnuts. The class combined their hard-earned money and their originality to make this year's Junior-Senior the best ever. The dance, with its Mardi Gras theme, was held in February and will be long remembered by the graduating class.

Due to the seniors' promptness, the class received their much-anticipated Salem blazers early in November. At last they were able to flaunt their upper class status. In the late spring when the student body officers for the 1961-'62 were elected, the juniors realized that their senior year, with all its added responsibilities, was only a few months away.

Melinda Blanton  
South Fourth St. Ext.  
Seneca, S. C.

Molly Brandon  
314 Thora Blvd.  
Shreveport, La.

Charlene Beardsley  
614 Yorkshire Rd.  
Winston-Salem, N. C.

Bonnie Davis  
2828 Forest Dr.  
Winston-Salem, N. C.





# JUNIORS

**Martha Glenn**  
212 Church St.  
Mountain City, Tenn.

**Mary Green**  
Monticello Rd.  
Madison, Ga.



**Kay Harrold**  
Tazewell, Va.

**Paula Henry**  
Abbott Lane  
Saint Simons Island, Ga.



**Linda Holmes**  
336 Bridge St.  
Leaksville, N. C.

**Nancy Hundley**  
Landis, N. C.



**Sue Justice**  
2 Rector St.  
New York 6, N. Y.

**Kay Lambeth**  
Erwin Heights  
Thomasville, N. C.

**Jennie McGuire**  
Sylva, N. C.



**Frances Masland**  
4700 Jamestown Rd.  
Washington 16, D. C.

**Carolyn Meares**  
Fair Bluff, N. C.

**Josephine Northup**  
691 Great Pond Rd.  
North Andover, Mass.



**Rena Penn**  
1009 E. Nokomis Cr.  
Knoxville, Tenn.

**Anna Potter**  
Snow Hill, N. C.

**Adelaide Reece**  
220 Riverside Dr.  
Morganton, N. C.



**Paula Sue Russell**  
Troy, N. C.

**Mary Shockey**  
Pine Lodge  
Lexington, N. C.

**Lynne Sizemore**  
629 Colonial Dr.  
High Point, N. C.



**Lee Slawter**  
621 Yorkshire Rd.  
Winston-Salem, N. C.



**Susan Southgate**  
239 N. Hawthorne Rd.  
Winston-Salem, N. C.



**Cam Stewart**  
2510 Vineville Ave.  
Macon, Ga.

**Sarah Stowers**  
Box 264  
Harriman, Tenn.



**Polly Tarwater**  
605 Cumberland St.  
Harriman, Tenn.

**Martha Thompson**  
Forest Hills  
Lincolnton, N. C.

**Whitley Vogler**  
2800 Forest Dr.  
Winston-Salem, N. C.



**Jane Warrick**  
Washington College, Tenn.

**Joan Warrick**  
Washington College, Tenn.

**Carol Weil**  
710 North Lionel  
Goldsboro, N. C.

**Marion White**  
1830 Beuna Vista Rd.  
Winston-Salem, N. C.



**Caroline Wilson**  
Cascade, Va.



## SOPHOMORE CLASS

Class Officers: Judy Walston, Vice-President; Linda Brown, Secretary; Kathy Kidd, President.

This year's sophomore class has demonstrated its zeal and originality through the various projects it has presented to the school. The Open House with the theme "Heart of my Heart" provided an entertaining beginning for the weekend of Junior-Senior. The annual skit displayed the outstanding talent of the class. The movies they presented on several occasions were appreciated by the entire school.

**Terrie Allen**  
1905 West First St.  
Winston-Salem, N. C.

**Brenda Ashe**  
3267 High Point Rd.  
Winston-Salem, N. C.

**Jody Bennett**  
1875 Virginia Rd.  
Winston-Salem, N. C.







**Myra Boone**  
1001 Gloria Ave.  
Durham, N. S.

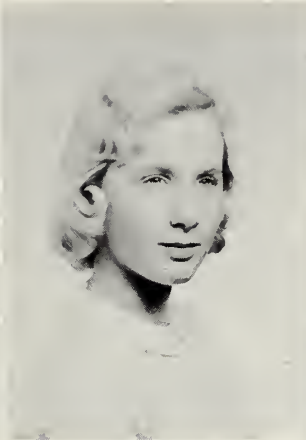

**Sue Brooks**  
Mount Airy, N. C.



**Linda Brown**  
2001 Carlisle Rd.  
Greensboro, N. C.



**Lynn Chatham**  
Klondike Lodge  
Elkin, N. C.

## SOPHOMORES



**Nancy Crain**  
Monterey, Tenn.

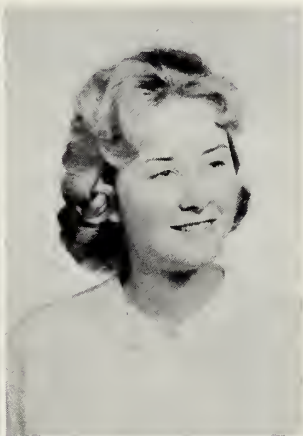

**Frances Darr**  
Sparta, N. C.



**Parker Forbes**  
Country Club Rd.  
Reidsville, N. C.



**Frances Green**  
Monticello Rd.  
Madison, Ga.



**Ada Greenblatt**  
4328 Shawnee Lane  
Knoxville, Tenn.



**Ruth Harris**  
Box 259  
Henderson, N. C.

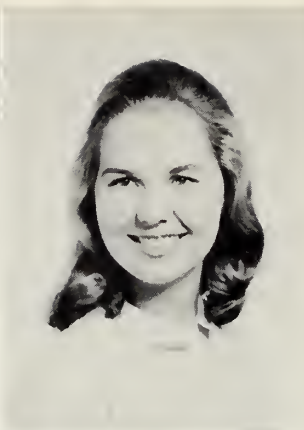

**Betty Holliday**  
Galivants Ferry, S. C.



**Julia Horner**  
725 College St.  
Henderson, N. C.



**Kathy Kidd**  
Milledgeville, Ga.



**Sharon Leckie**  
Grandview Court  
Bluefield, W. Va.



**Leila Lindsey**  
92 Field Rock Rd.  
Southport, Conn.



**Paula McClister**  
1035 Columbia Rd.  
Bristol, Tenn.



**Charlotte Michaels**  
Monroeville, Ala.



**Esther Mims**  
810 Fourth St.  
Newport, Tenn.



**Louise Nading**  
620 Yorkshire Rd.  
Winston-Salem, N. C.



**Mary Beth Peterson**  
845 Watson Ave.  
Winston-Salem, N. C.



**Jenny Pleasants**  
1794 Robin Hood Rd.  
Winston-Salem, N. C.



**Katherine Ramm**  
714 Oaklawn Rd.  
Winston-Salem, N. C.



**Eliza Roberts**  
779 Old Mill Rd.  
Chapel Hill, N. C.

**Blanche Russell**  
Troy, N. C.



**Martha Ruth**  
Fourth Street Dr. S.  
Hickory, N. C.

**Suzanne Spurr**  
1845 Buena Vista Rd.  
Winston-Salem, N. C.

**Lucy Stead**  
2122 Myrtle Dr.  
Durham, N. C.



**Lee Tabb**  
1118 North Shore Rd.  
Norfolk, Va.

**Elizabeth Todd**  
1202 West Rd.  
Kinston, N. C.

**Judy Walston**  
Route #2  
Walstonburg, N. C.



**Ann Webb**  
980 Kenleigh Cr.  
Winston-Salem, N. C.

**Polly Weber**  
205 Gardner Dr.  
Auburn, Ala.

# FRESHMAN CLASS



This year the freshmen have distinguished themselves academically and have shown co-operation and school spirit in all activities. Among other duties the freshmen raised the flag daily in front of the school and, as members of the Service Committee, cheered many in the infirmary by delivering their mail.

This year the Ring banquet given by the freshmen added a new feature to Senior Day. This banquet held in October was enjoyed by all, especially the members of the graduating class.

The annual Freshman Carnival, held in January, had as its theme T.V. Land. The original decorations and attractive booths added to the evening of fun.

Class Officers: Marian Overby, President; Shannon Pruitt, Vice-President.

**Lucile Bair**  
2211 Buena Vista Rd.  
Winston-Salem, N. C.

**Edith Baldwin**  
2530 Warwick Rd.  
Winston-Salem, N. C.

**Mary Anne Borough**  
519 Lynmere Rd.  
Bryn Mawr, Pa.

**Penny Chamis**  
2520 Country Club Rd.  
Winston-Salem, N. C.

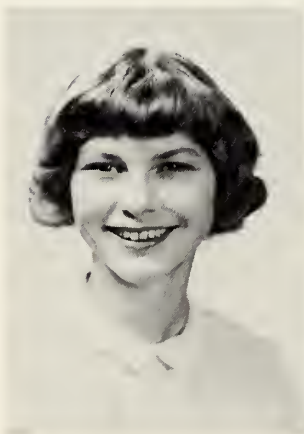



# FRESHMEN

**Carol Clark**  
146 Longmeadow Rd.  
Greenville, N. C.

**Lucy Cooper**  
3133 Briarcliffe Rd.  
Winston-Salem, N. C.

**Rebecca Craver**  
804 Hillcrest  
High Point, N. C.



**Sharon Davis**  
Scottwood Dr.  
Gastonia, N. C.

**Jane Finch**  
25 Holly Hill Rd.  
Thomasville, N. C.

**Jane Fitzpatrick**  
South Arnold Ave.  
Prestonsburg, Ky.



**Roberta Grimsley**  
Box 806  
Stokesdale, N. C.

**Barbara Harrell**  
Box 1755  
Addis Ababa, Ethiopia

**Susan Howe**  
Clarendon Gardens  
Pinehurst, N. C.

**Beth Hutchens**  
412 Hillcrest Dr.  
High Point, N. C.

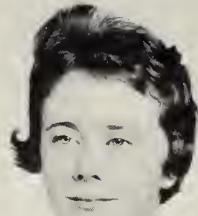

**Kristin Nading**  
620 Yorkshire Rd.  
Winston-Salem, N. C.

**Marian Overby**  
Snow Hill, N. C.

**Wythe Pritchett**  
1307 Plumosa Dr.  
Ft. Myers, Fla.



**Shannon Pruitt**  
126 Person Circle  
Louisburg, N. C.

**Molly Roper**  
332 W. Freeman St.  
Norfolk 10, Va.

**Gardie Schmidt**  
304-D Ashland Dr.  
Greensboro, N. C.



**Julie Seibels**  
2842 Regency Dr.  
Winston-Salem, N. C.

**Sara Stadiem**  
901 Nelson St.  
Kinston, N. C.

**Dorothy Trotman**  
239 N. Hawthorne Rd.  
Winston-Salem, N. C.



**Peggy Ward**  
Styers Ferry Rd.  
Clemmons, N. C.

**Midge West**  
1922 Greenbrier  
Winston-Salem, N. C.



# ORGANIZATIONS



# STUDENT COUNCIL

Although it is every Salem girl's duty to uphold the rules and regulations of her school, a student council is provided to guide Salemites in maintaining the desired high standard of student government. The council is composed of the Student Body president, the Honor Council president and representatives from both day student groups and each hall; it meets every week to discuss problems of dormitory life, to make new rules, and to discard outdated ones.

Among other activities the council sponsors the traditional Birthday banquet in September, the Christmas banquet and party for the help, and the inspiring Spirit Fire Ceremony.



ROSEMARY HALSEY  
President

Left to Right: Polly Tarwater, Jo Northup, Rosemary Halsey, Julia Miley, Parks Freeze, Barbara Harrell, Charlotte Carter, Connie Triplette, Louise Nading, Dottie Davis, Emese Soos, Nancy Crain.







EMESE SOOS  
President

## HONOR COUNCIL

"The Honor Council tries to instill personal integrity in every girl at Salem." Yes, every Salemite has heard these very words many, many times during her life at the Academy. It is on this principle that our honor system is based.

The council, composed of the Student Body president, the Honor Council president, and representatives from the day student group and each class, meets every week to discuss and to suggest improvements in matters relating to academic honesty. Thus by strengthening the character and integrity of each student, the council builds the character and integrity of the school.

Left to Right: Whitley Vogler, Dorothy Trotman, Fran Green, Susan Howe, Martha Thompson, Emese Soos, Dottie Davis, Rosemary Halsey, Lynne Sizemore.





ELIZABETH TERRY, Editor; MERRILY AUSTIN, Assistant Editor.

To leave with each student a book recapturing the highlights of a year at Salem Academy was the purpose of the 1960-'61 Quill Pen staff. A yearbook is one of the few material mementos that a student may cherish and enjoy for many years. The staff has endeavored to fulfill its purpose through vital co-operation and by enthusiasm.

Mrs. Nancy Maurice, the staff's sponsor, with her interest and helpful advice, assisted the staff in presenting each Salemite with a book which will keep Salem in her heart when Salem is no longer her home.

Left to Right: Rena Penn, Melinda Blanton, Taffey Shockey, Paula Henry, Sencie Masland, Dottie Davis, Merrily Austin, Peggy Reynolds, Sue Justice,

Elizabeth Terry, Parks Freeze, Jo Northup, Brownie Rogers.





# PEN

With efficiency and co-operation the Ad Staff has shared in making the 1961 **Quill Pen** a successful yearbook. Before the yearbook could be published, it was necessary to collect advertisements from merchants in Winston-Salem and other cities. With promptness and determination the staff did their job to the best of their ability, thus contributing greatly toward the publication of this yearbook.



CHARLOTTE CARTER, Business Manager -

First Row: Kathryn Johnson, Jenny Pleasants, Zan LaRoque, Charlotte Carter, Ada Greenblatt, Elizabeth Holmes, Peggy Ward, Bambi Trotman, Midge

West; Second Row: Melinda Babcock, Alice Brown, Lee Slawter; Third Row: Terrie Allen, Patsy Bradshaw, Bonnie Davis, Bette Upton, Whitley Vogler.



# SCRIBBLER'S CLUB



First Row: Mary Green, Charlene Beardsley, Helen Rogers, Nancy Hundley, Carol Weil, Judy Walston, Patty Nash; Second Row: Roberta Grimsley, Julie

Seibels, Sarah Stadiem, Paula Henry, Sarah Harris, Sue Justice, Brownie Rogers, Sara Hoback, Bette Upton, Julia Horner, Sharon Leckie.

The Scribblers' Club of Salem is composed of girls who are interested in the fields of creative writing or illustrating, either as a hobby or as a possible future career. The members must meet the standards in their respective fields and be interested in publishing the school magazine, **Spilled Ink**. The Scribblers' Club is also responsible for a summer edition of the magazine, **Pencil Shavings**. Miss Nowack is the club's sponsor.

The club's goal is to acquaint its members with writing, proof-reading, assembling a paper, and all other work necessary for publication with the exception of mimeographing, which is done by Miss Hanson.

Although most of the material in the **Spilled Ink** is contributed by members of the Scribblers' Club, the entire student body is encouraged to submit articles.

Left to Right: Brownie Rogers, Art Editor; Helen Rogers and Patty Nash, Co-Editors; Charlene Beardsley, Assistant Editor; Sue Justice, Secretary.





# DRAMATICS CLUB



Left to Right: Paula Russell, Taffey Shockey, Bebe Weber, Parks Freeze, Oliver Gilbert, Mimi Mc-

Arthur, Brownie Rogers, Patty Nash, Rachel Oestreicher, Sharon Lockie, Helen Rogers, Jo Northrop.

Officers: Oliver Gilbert, Vice-President; Paula Sue Russell, Secretary; Taffey Shockey, President.



The Dramatics Club is a vital part of life at Salem, not only to its members, but also to the entire student body. For the entertainment of its audiences, this organization presents a series of one-act plays in the fall and a three-act play in the spring. Since these activities are not confined strictly to club members, any girl can accumulate the ten points needed for membership in the Dramatics Club by taking part in the plays or serving backstage. Members are also required to earn six points each year to retain their membership.

Much of the success of the club is due to the interest and helpful advice of its director, Mr. James Bray. Although the club includes no professional actresses, the members have great fun as amateurs.

# SOCIAL COMMITTEE



Left to Right: Marty Ruth, Patsy Bradshaw, Melinda Blanton, Bonnie Horner, Rena Penn, Mi-Mi McArthur, Merrily Austin, Taffey Shockey, Jody Bennett, Becky Todd, Susan Howe.

Mi-Mi McArthur, Assistant Chairman; Merrily Austin, Chairman; Taffey Shockey and Melinda Blanton, Chairmen of banquet committee.

Dances, banquets, and teas are presented by the Social Committee of Salem. A fall dance, with decorations of brightly colored leaves, was their first activity of the year. It is hoped that the Father-Daughter banquet, which followed in November, will become an annual affair.

Merrily Austin, chairman; Marion McArthur, assistant chairman; Melinda Blanton and Mary Shockey, co-chairmen of the banquet committee have directed their committees in planning many successful social functions at Salem.





# GLEE CLUB



Officers: Emily Pleasants, President; Jennie McGuire, Vice-President; Bonnie Davis, Treasurer; Lynn Chatham, Secretary; Parker Forbes, Librarian.



For the Salem girls who enjoy singing, the Glee Club offers a wonderful opportunity. All girls are eligible for this organization. Under the expert direction of Mrs. Burroughs, the ninety-minute period every Friday afternoon is a worthwhile experience.

The Christmas program, which the Glee Club gives every year at Adelaide's church, was rehearsed for several weeks and was given the Sunday before the Christmas holidays. This is the girls' way of showing their gratitude to Adelaide for her faithful devotion all these years. The concert was repeated later for parents who live near and for faculty.

This year a joint concert in April with the boys from Asheville School was a huge success, both in anticipation and in performance. It is hoped it will become an annual event.

# RED CROSS COUNCIL



Left to Right: Jennie McGuire, Rena Penn, Bebe Weber, Paula McClister, Judy Walston, Betty Holliday, Susan Southgate.

JENNIE McGUIRE, President,  
and Rena Penn.

Every student at Salem has an opportunity to join the Red Cross by pledging her time, service, and money. During the year the members participate in such worthwhile activities as packing a gift box for disaster areas and giving the County Home a party.

It is the function of the Red Cross Council, under the able supervision of Mrs. Britt, to plan and direct a philanthropic program for the year at Salem. The council is composed of elected representatives from the day student and hall groups.





# COMMUNITY AND WORLD SERVICE COMMITTEE



Left to Right: Charlene Beardsley, Lynne Sizemore, Charlotte Michaels, Susan Howe, Bebe Weber, Sarah Stowers, Louise Nading, Kathryn Johnson, Judy Walston.

KATHRYN JOHNSON  
Chairman



Through the Community and World Service Committee, which is composed of representatives from each hall and the day student group, Salemites are given an opportunity to help those less fortunate than themselves.

The duties of the committee are many and varied. From donations given by the student body, the committee contributes to such worthwhile causes as the Heart Fund and cancer research programs. These contributions also pay the education expenses of several girls at Colegio Morava, the Moravian school in Nicaragua. The committee, in addition, sponsors an Italian foster child, Daniela Proietti, to whom money for food, clothing, and schooling is sent.

# SPIRITUAL LIFE COUNCIL

The purpose of the Spiritual Life Council is to promote Christian living throughout the school. It is composed of representatives from each hall and a permanent cabinet, appointed by the President, Gail McMichael.

The council, under the guidance of Miss Wheeler, is in charge of Friday night devotions, Sunday evening vespers, visits to the Salem Home, and various other projects. In February Dr. Jack Noffsinger was the guest speaker during Religious Emphasis Days.



GAIL McMICHAEL  
President

Left to Right: Becky Brown, Liza Roberts, Mary Green, Becky Todd, Nina Paul Edmondson, Esther Mims, Melinda Blanton, Bonnie Horner, Elizabeth Holmes, Patty Nash, Gail McMichael, Merrily Austin.





# ATHLETICS







First Row: Gail McMichael, Brownie Rogers, Wythe Pritchett, Mary Green, Paula Russell; Second Row: Becky Todd, Adelaide Reece, Charlotte Michaels, Kay Lambeth, Paula McClister, Fran Green.

## GOLDS



Every student at Salem is a member of one of the two athletic teams—Purple and Gold. In September the team captains draw names to determine on which team each new girl will be during her years at Salem. When the members have been chosen, the traditional tug-of-war between the Purples and the Golds takes place. Legend holds that the team winning this contest will also win the silver cup at the end of the year, but even legend is sometimes just legend.

Both the Purples and the Golds strive throughout the year to earn the most points. Each student has physical education classes two or three times a week and





## PURPLES

participates in other athletic activities which offer an opportunity to win points. Just a few of these are morning walks, bowling, and tournaments in recreational sports. At the close of each season the Athletic Council sponsors competitive games in the sports the girls have been studying.

Once during each semester the council presents an athletic banquet at which time those girls displaying special interest and skill in a particular sport are announced as varsity players. At the close of the year these girls receive medals to honor their outstanding ability.

Recognition Day is the highlight of the athletic program at Salem. On this occasion the silver cup is presented to the team which has the most points.

First Row: Jo Northup, Patty Nash, Taffey Shockey, Martha Thompson, Parks Freeze, Ruth Harris, Sharon Davis; Second Row: Becky Brown, Caroline Wilson, Lynne Chatham, Jane Warrick, Brenda Ashe, Nina Edmondson.





# ATHLETIC COUNCIL



First Row: Myra Boone, Gardie Schmidt, Brownie Rogers, Liz Terry, Nina Paul Edmondson, Eleanor Brown. Second Row: Sara Hoback, Carolyn Meares, Mary Green, Peggy Reynolds, Jo Northup, Patty Nash, Becky Brown.

The Athletic Council, composed of the heads of the Purple and Gold teams and the leaders of the different sports, guides the athletic activities of

Salem life. This includes sponsoring various Purple-Gold games, organizing tournaments, and planning and decorating for banquets.

On the athletic field a Salemite is given the opportunity to play with girls of all ages rather than just girls in her own class. The council tries to instill good school spirit and to foster sportsmanship. Miss Owens helps us carry out our purpose.

BECKY BROWN, Head of Purples, and BROWNIE ROGERS, Head of Golds

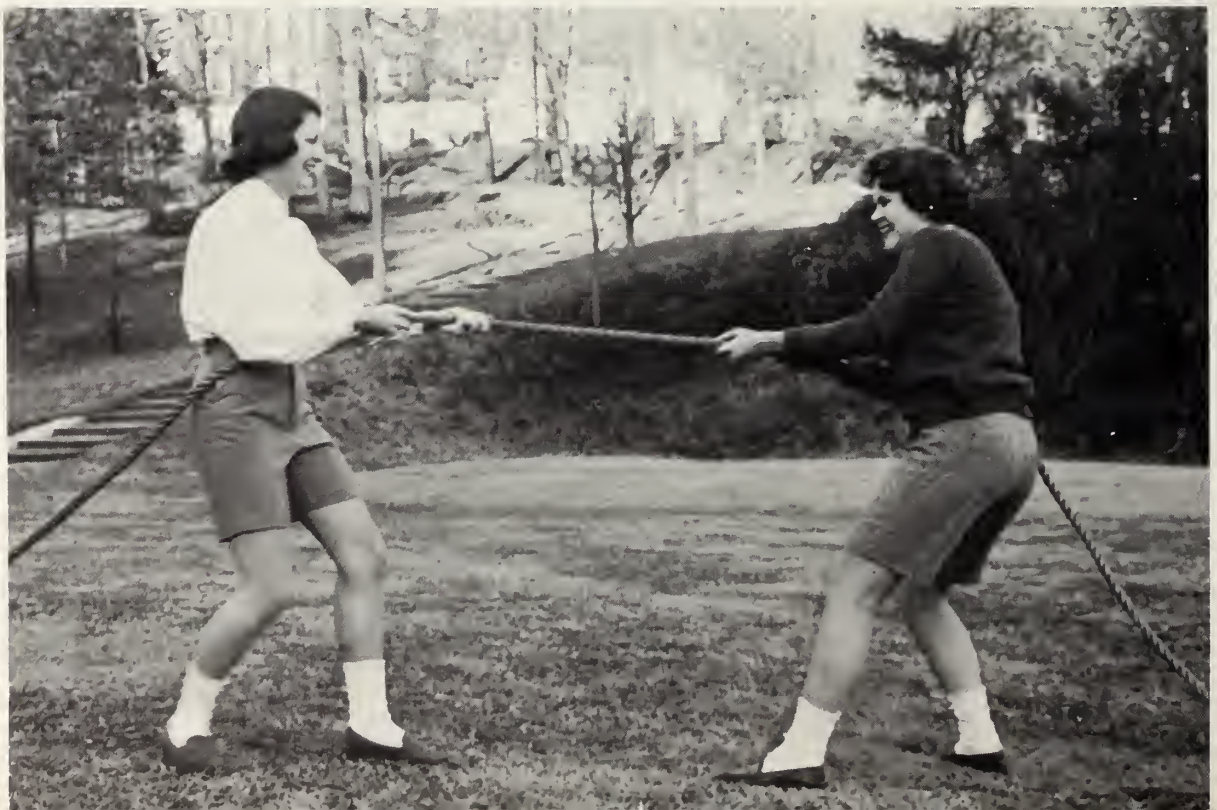



# HONORS

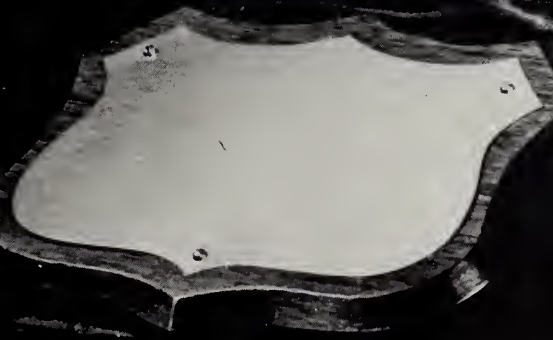



## HONOR GRADUATES

Each year, in recognition of outstanding academic achievement, the names of the two seniors with the highest scholastic averages

are inscribed in gold on the wood plaques in the social room. The Honor Graduates of 1961 are Emese Soos and Elizabeth Holmes.





Left to Right, on floor: Kathy Kidd and Charlotte Michaels; center, Barbara Harrell, Polly Tarwater and Caroline Wilson; top: Frances Masland and Josephine Northup.

## ACADEMIC COMMENCEMENT MARSHALS

One of the highest honors bestowed on a selected few at Salem is that of Academic Commencement Marshal. Seven of the most outstanding underclassmen are elected to this position by the senior class. They are

chosen for citizenship, school spirit, academic achievement, and poise. The duties of this group include serving at the Senior-Faculty breakfast in the spring and acting as marshals for the seniors at graduation.



## BEAUTY QUEEN

CHARLOTTE CARTER

## RUNNERS-UP

Patsy Bradshaw

Julia Miley

Emily Pleasants





# ACTIVITIES

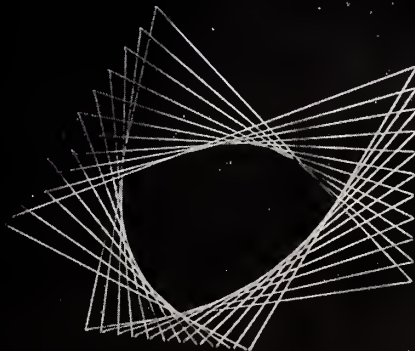
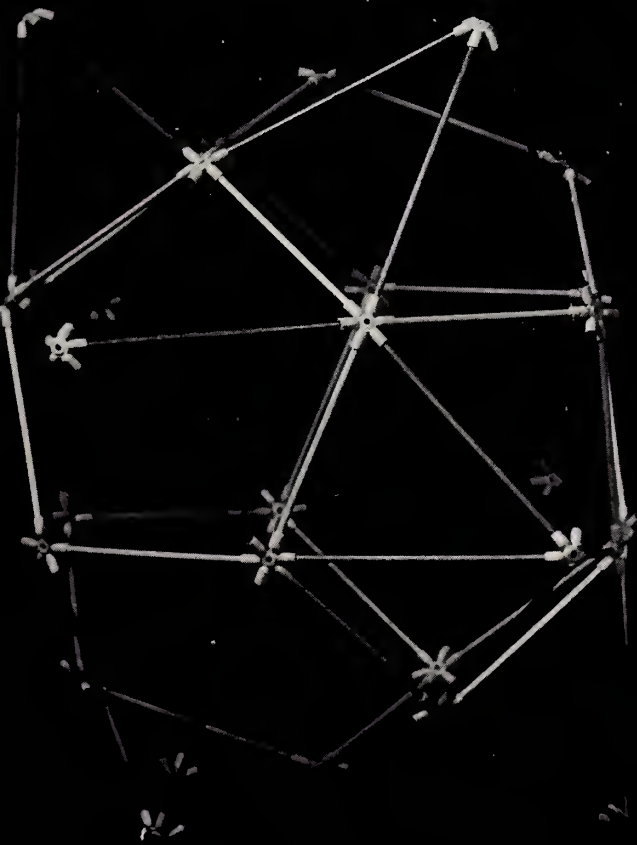
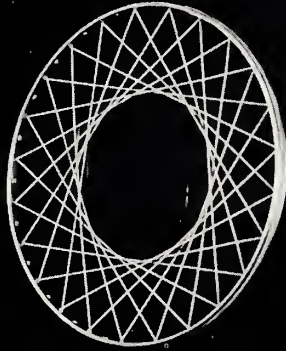

# SENIOR ACTIVITIES

An honor bestowed upon certain underclassmen each year is that of being chosen as a senior's personal marshal. Each member of the graduating class selects the underclassman of her choice early in the school year.

The activities of this selected group in-

clude helping the seniors dress for such important occasions as the Class Day picture and the Junior-Senior dance. This tradition is an important part of life at Salem, for it creates a tie which binds the underclassmen and the seniors in a closer friendship.



MERRILY AUSTIN

313 N. Main  
Greenville, Tenn.

"Charming"—"Fiji"—"It was so funny I thought I would die!"—"I can't see through the fog."

Scribbler's Club 3; Social Committee 4, Chairman; Yearbook Staff 4, Assistant Editor; Spiritual Life Council 4, Chairman of Vespers.

Marshal—Polly Tarwater

MELINDA BABCOCK

Reynolda  
Winston-Salem, N. C.

"Let me just tell you"—"Mel"—"Work! Man, I deny its existence," — believes in gym — "Semi"—"Yall he called again last night; what am I going to do?"

Treasurer of Class 1; Program Committee 1; Community and World Service Committee 2; Ad Staff 3, 4.

Marshal—Bonnie Davis



PATSY BRADSHAW

2837 Reynolda Dr.  
Winston-Salem, N. C.

"I can't see that far."—"I hate to inconvenience you, but . . ."—dishevelled hair.

Glee Club 2; Student Council 2,3,4; Commencement Marshal 3; Ad Staff 4; Social Committee 4; Program Committee 2.

Marshal—Terrie Allen



ALICE BROWN

Reynolda Estates  
Winston-Salem, N. C.

"He! He!"—"I've got to study"—contagious smile — "What should I do?"—bewildered—incurable optimist.

Ad Staff 2,3,4; Program Committee 2; Glee Club 2,4; Scribner's Club 3.

Marshal—Whitley Vogler







BECKY BROWN

Perth Road  
Troutman, N. C.

"Weell??"—"Tharpe" (David or John)—"Shop Around"—Duke or Clemson-Car and Co-Cola—J.C.'s.

Spiritual Life Council 3,4; Head of Purple Team 4; Glee Club 2; Cheerleader 4; Athletic Council 4.

Marshal—Fran Green



ELEANOR BROWN

2025 St. Andrews Rd.  
Greensboro, N. C.

"Smiley"—"It's got to be sharp."—"Anyone for tea?"—Golf—"I don't believe it!"—Beta & Carolina—"Let me sleep."

Commencement Marshal 3; Athletic Council 3,4.

Marshal—Linda Brown



CHARLOTTE CARTER

Lazy Lane, Reynolda  
Winston-Salem, N. C.

"Sure, pal . . ."—"Top drawer"—"Have you got rocks in your head?"—"Get serious"—Daytona—Jr.-Sr.—7960.

Community and World Service Committee 2; Glee Club 2; Ad Staff 2,3,4, Business Manager; Standards Committee 4, Co-Chairman; Student Council 4; Scribbler's Club 3.

Marshal—Peggy Ward



DOROTHY DAVIS

203 N. Main  
Belmont, N. C.

"Merrily, may I borrow your magazine so I can concentrate?" — Marshall—Davidson—"Sweetie" "Telephone, Dottie."

Senior Counselor 4; Honor Council 4; Yearbook Staff 3,4; Glee Club 3,4; Chief Commencement Marshal 3; Standards Committee 4.

Marshal—Lynne Sizemore

NINA PAUL EDMUNDSON

Box 97  
Maury, N. C.

"Be sweet."—"Don't contradict me."—Pete and Mr. Beman—Pictures, pictures, pictures!

Glee Club 2,3; Athletic Council 4; Spiritual Life Council 4.

Marshal—Lucy Stead



# SENIOR ACTIVITIES

## OLIVER GILBERT

309 Ehringhaus St.  
Elizabeth City, N. C.

"Where's my Arpege?"—  
"Shall I cut my hair?"—  
"Let's draw a mustache on  
the picture!"—Mount  
Airy.

President of Class 1,2;  
Secretary of Class 4; Dra-  
matics Club 2,3,4, Vice-  
President 3,4; Glee Club  
1; Nominations Committee  
1,2,3; Standards Commit-  
tee 1,2; Wardrobe Mist-  
ress 2,3,4; Scribbler's Club  
3,4; Latin Club 1,2.

Marshal—Marty Ruth

## ROSEMARY HALSEY

Box 31  
Sparta, N. C.

"Rosie"—Brown! Brown!  
Brown!—"May I try on  
your contacts?"—West  
Point?—Elkin & Jerry—  
A nother one of those  
Sparta girls!

Student Council 2,3,4,  
President 4; Glee Club 2,3,  
4; Honor Council 4; Com-  
mencement Marshal 2.

Marshal—Fran Darr



## PARKS FREEZE

High Point St. Ext.  
Randleman, N. C.

"Turn down that record  
player!" — "Eunetta" —  
Study, Study, Study—"I'm  
through with Johnny for  
good!"—Woodie and Glen.

Student Council 4; Year-  
book Staff 3,4; Dramatics  
Club 3,4; Dance Commit-  
tee 3; Glee Club 2,3;  
Cheerleader 2,4.

Marshal—Melinda Blanton



## SAMMYE GENE HENDERSON

Lake Hills, Rt. 1  
Phafftown, N. C.

"Chuck"—Wake Forest—"May I come in?"—  
"You divide that thing by four again . . ."

Glee Club 2; Red Cross Council 2,3; Ad Staff 2;  
Community and World Service Committee 3,4.

Marshal—Brenda Sue Ashe



## SARAH HARRIS

Box 259  
Henderson, N. C.

Aquamarine — Henderson  
—R. T.—Wake Forest F.  
H. — Morehead, Anything  
goes! — "Look for a star."

Glee Club 1,2,3,4; Scrib-  
bler's Club 3,4; Service  
Committee 1,2; Spiritual  
Life Council 3.

Marshal—Molly Brandon

## SARA HOBACK

Box 167  
Tazewell, Va.

RA13669273—UK (U. of KOREA)—bongo drums  
—percussion—pixie—"Has anyone seen a letter  
on red, white, and blue stationery?"

Glee Club 3,4; Athletic Council 4; Dramatics Club  
4; Scribbler's Club 4.

Marshal—Kay Harrold





# SENIOR ACTIVITIES

## ELIZABETH HOLMES

McKenzie, Tenn.

Wellesley — "Great day in the morning!" — "Let's go to town." — Stereo-fiend—"When am I going to write my speech?"

Glee Club 3,4; Treasurer of Class 4; Spiritual Life Council 4, Secretary, Librarian; Honor Graduate.

Marshal—Susan Howe



## KATHRYN JOHNSON

1915 Virginia Rd.  
Winston-Salem, N. C.

"Ya'll . . ." — the first to try a new hair style—hair color?—"Kaki—J"—talented hips—P.K.—"Will you please?"

Glee Club 2,3,4; Ad Staff 2,3,4; Community and World Service Committee 2,3,4; Secretary 2, Chairman 4; Scribbler's Club 3.

Marshal—  
Jennie Pleasants

## ZAN LAROQUE

447 Carolina Cr.  
Winston-Salem, N. C.

"Be Sweet" — Myrtle Beach — trips in Volkswagon — "Lady Jane" — "Really" — that wind-blown look.

Latin Club 1,2; Glee Club 3; Ad Staff 2,3,4; Social Committee 1,2; Secretary of Class 1; Salem Lecture Series Committee 4.

Marshal—  
Betty Holliday



## BONNIE HORNER

40 Balsam Ave.  
Spruce Pine, N. C.

"Love that Zwieback." — SAE — McCallie — UT — Future pharmacist — "Moore, Moore, Moore" — "Where's my blue contact?" — "Booooooo!"

Commencement Marshal 1; Glee Club 1,2,4; Yearbook Staff 3; Spiritual Life Council 4; Social Committee 4.

Marshal—  
Adelaide Reece



## MIMI McARTHUR

4835 Arapahoe Ave.  
Jacksonville, Fla.

"Gradeau" — "Goodlesnochen" — "Boo!" — "Poopsie" — Fawscination — "Chills and Fever" — "Of Course."

Glee Club 2; Community and World Service Committee 2; Scribbler's Club 3, 4; Dramatics Club 4; Social Committee 4, Co-Chairman.

Marshal—Lynn Chatham

## GAIL McMICHAEL

521 Murphy St.  
Madison, N. C.

Beau! Beau! Beau! Beau! Beau! — "Hot Budha" — "You wouldn't believe it." — "He's sharp out of his mind!" — Front Royal, Virginia.

Service Committee 2, Chairman; Spiritual Life Council 2,4, President 4; Student Council 3; Glee Club 2; Cheerleader 4.

Marshal—Rena Penn



# SENIOR ACTIVITIES

## PATTY NASH

Box 205  
Lowell, N. C.

"Let's go grub!" — Submarine launching, Dolphin pin — "Do you need a fourth?" — "If I don't hear pretty soon, I'll . . ." — "Little things mean a lot."

Glee Club 3,4; Dramatics Club 4; Scribbler's Club 3, 4, Co-Editor 4; Athletic Council 4; Spiritual Life Council 4, Head of Friday night devotions; Chorus leader 4.

Marshal—Julia Horner

## RACHEL OESTREICHER

228 S. Fulton St.  
Salisbury, N. C.

Savannah — "I'm so confused." — "Liz, let's talk about . . ." — "Rach" — older men.

Glee Club 1, 4; Dramatics Club 1,2,3,4; Program Committee 1; Standards Committee 4, Co-Chairman.

Marshal—Anna Potter



## JULIA MILEY

Benson, N. C.

Gertrude—"Shall I go to Erwin or Tenn. this vacation?"—"It's just there." — "I gotta roll my hair." — "Auntee" — Suster and Pete.

Standards Committee 4; Student Council 1,2,4; Senior Counselor 4; Honor Council 3; Glee Club 1.

Marshal—Shannon Pruitt



## PEGGY SUE REYNOLDS

920 N. Washington St.  
Rutherfordton, N. C.

"Gogie-Doo" — "Too bad" — Will the meeting please come to order!" — "RUTH-ER-FORD-TON" — "Please don't get me off my schedule" — Food.

Yearbook Staff 3,4; Glee Club 3; Red Cross Council 3; Athletic Council 3,4; Treasurer of Class 3; Standards Committee 4; President of Class 4.

Marshal—Kay Lambeth

## BROWNIE ROGERS

501 5th St.  
Pikesville, Ky.

"I can't believe it!" — "Bad news" — "County cool" — "I'm going on a diet . . . next week."

Glee Club 2,3,4, Vice-President 3; President of Class 3; Treasurer of Class 2; Scribbler's Club 3,4, Art Editor 4; Dramatics Club 3,4; Spiritual Life Council 3; Head of Golds 4; Commencement Marshal 2; Yearbook Staff 3,4.

Marshal—Taffey Shockey



## EMILY PLEASANTS

366 Arbor Rd.  
Winston-Salem, N. C.

Bubbles — "But . . . but . . . but . . ." — "Bing!" — "but all I have to offer is two big feet" — "Honestly!"

Glee Club 2,3,4, President 4; Student Council 3; Program Committee 2; Vice-President of Class 2,4; Red Cross Council 2.

Marshal—Lee Slawter



# SENIOR ACTIVITIES

## HELEN ROGERS

1624 Oberlin Rd.  
Raleigh, N. C.

"Crupert" — "Pete pulled through like a champ!" — "Good heavens" — Two dozen roses — "I don't understand."

Glee Club 2,3,4; Scribbler's Club 2,3,4, Assistant Editor 3, Editor 4; Latin Club 2; Social Committee 3; Dramatics Club 3,4.

Marshal—  
Martha Thompson



## ELIZABETH TERRY

Box 218  
Chatham, Va.

V.P.I. — "Lizzie" — Salisbury races — "Bengi" — "Get your write-ups in!"

Vice-President of Class 1; Secretary of Class 2,3; Red Cross Council 1,2,3, President 3; Yearbook Staff 3,4, Editor 4; Standards Committee 4; Athletics Council 4; Latin Club 1,2; Hazel D. Wheeler Arts Series 4.

Marshal—  
Carolyn Meares

## CONNIE TRIPLETTE

331 Church St.  
Elkin, N. C.

"Trip" — WIFM — "But, Daddy Mac . . ." — Bell rang, girls" — "Mine don't bother me a bit."

Spiritual Life Council 3; Student Council 4; Dramatics Club 4; Standards Committee 4.

Marshal—  
Blanche Russell

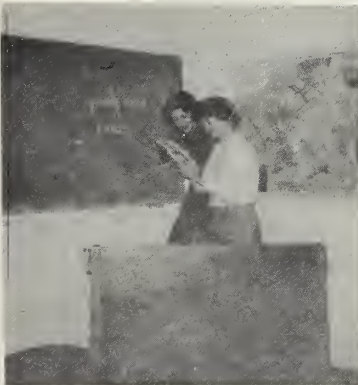

## EMESE SOOS

Box 30  
Montreat, N. C.

Mama — Radcliffe and Harvard — "Boy, this problem was so hard" — "First to English, then to French, then to German, and back to French" — "You're ticklish" — CHICKEN.

Honor Council 3,4, President 4; Community and World Service Committee 3; Glee Club 3,4; Student Council 4; Yearbook Staff 3; Honor Graduate.

Marshal—  
Jo Northup



## BETTE UPTON

2603 W. 1st St.  
Winston-Salem, N. C.

"But I love him . . ." — "I'm so excited" — Myrtle Beach — Chez "rue" — "He's sooo darling!"

Vice-President of Class 3; Ad Staff 2,3,4; Scribbler's Club 2,3,4; Social Committee 4.

Marshal—Edith Baldwin

## BEBE WEBER

205 Gardner Dr.  
Auburn, Ala.

"Think I'll call California tonight" — Abstract thinker and painter — "Isn't that lovely?" — Blue-Gray Ball — "I'm going on a diet tomorrow."

Student Council 2; Dramatics Club 3,4; Community and World Service Committee 4; Red Cross Council 4; Scribbler's Club 4.

Marshal—Paula Sue Russell

# SCHOOL ACTIVITIES



On Senior Day the freshman class presented the Ring Banquet in honor of the class of 1961. Above Peggy Sue Reynolds, President of the senior class is receiving her ring from Miss Lit.



The Father-Daughter Banquet was held for the first time. Both the girls and their fathers enjoyed the delicious Thanksgiving dinner.



The long-awaited Junior-Senior was held on the night of February 11th. Masks in many forms highlighted the decorations of the Mardi Gras Ball.



Elizabeth Terry and Rosemary Halsey, shown here studying together in the Duck-In, received honorable mention when the Honor Graduates were announced.



The Loggia on a sunny day!





Jennie Pleasants, one of our many riders, has won several prizes in horse shows.



Carolyn Meares studies one of the interesting bulletin boards in the Math Lab.



Eleanor Brown, our star golfer, follows through on "a good one."



Once again the Purples triumph over the Golds as Nancy Hundley drives the ball.

The members of the Dramatics Club have turned into Hillbillys!



This year the Junior Class elected four underclassmen to serve refreshments at the Mardi Gras Ball. The servers, Jane Jinch, Myra Boone, Ada Greenblatt, and Mary Anne Borroughs, danced a Can-Can for the guests.



# DEDICATION

When we, the class of '61, recall our first visit to Salem Academy as timid applicants, we remember Miss Wheeler as the one who met us at the door and made us feel at home. In the following years when each of us returned to Salem we again found Miss Wheeler willing to advise and help us as we tried to become good Salem citizens. Although we leave Salem this year, we do not feel that we will lose contact with the Academy, for Miss Wheeler as Alumnae secretary will keep us well informed.

Thus, at Salem Miss Wheeler is the tie that binds the traditional and the new. It is she who has helped to preserve much of the valuable heritage of Salem Academy and she who has continuously worked to build upon this heritage a better Salem.

In acknowledgement of her many contributions to Salem and to us, we dedicate the 1961 **Quill Pen** to Miss Wheeler, our friend and advisor.







**MISS HAZEL D. WHEELER**



**THE END**



Sponsors

- Mr. + Mrs. J. Worth Allen Mr.
- Mr. + Mrs. Tom N. Austin Mr. + Mrs. C. M. Bearasley
- Dr. + Mrs. H. N. Bradshaw Mr. + Mrs. R. B. Brown
- Mrs. Francis G. Carter Mr. + Mrs. A. K. Davis
- Mr. + Mrs. J. J. Edmondson Mr. James H. Glenn
- Dr. + Mrs. C. L. Greenblatt Dr. + Mrs. J. J. Holmes
- Mr. + Mrs. J. Berkeley Ingram Mr. + Mrs. A. S. Johnson
- Mr. + Mrs. O. H. LaRoque Mr. + Mrs. A. W. Montjoy
- Mr. + Mrs. C. E. Pleasants Mr. + Mrs. H. H. Ramm
- Mr. + Mrs. C. H. Reynolds Mr. + Mrs. J. C. Rogers
- Mr. + Mrs. L. B. Rogers Mr. + Mrs. J. F. Southgate, Jr.
- Mr. + Mrs. Frank A. Jerry Mr. + Mrs. R. L.
- Triplette Mr. + Mrs. J. F. Footman Mr. + Mrs. L. J. Upton
- Mr. + Mrs. J. E. Vogler Mrs. H. D. Ward
- Mr. + Mrs. E. W. Webb, Jr. Mr. + Mrs. J. H. West
- Mr. + Mrs. E. C. White Mr. J. P. Shockey
- Dr. + Mrs. H. Penn Mr. + Mrs. Henry Green



## **TOWN STEAK HOUSE No. 2**

300 South Stratford Rd.  
Thruway Shopping Center  
Winston-Salem, North Carolina

**THE FINEST IN THE SOUTH**



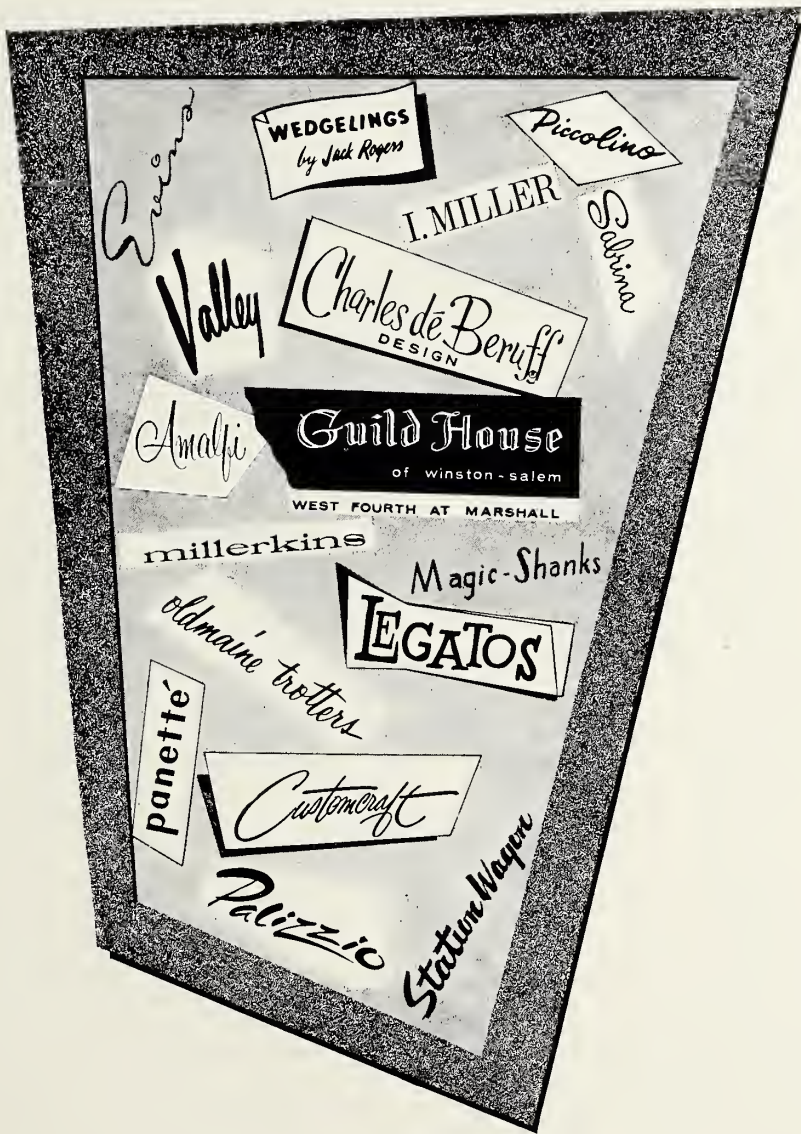

P. H. Hanes Knitting Co.  
pays tribute to  
the schools and  
colleges of  
North Carolina and  
to the people who  
study there to  
prepare themselves  
for a fuller life  
and greater service  
to mankind



**P. H. HANES KNITTING CO.**  
WINSTON-SALEM, N. C.







I'M HEAD OVER HEELS IN LOVE WITH HANES SEAMLESS STOCKINGS!  
NO SEAMS TO WORRY ABOUT — THEY'RE SMART COMING AND GOING.  
THEY MAKE MY LEGS LOOK SLIMMER AND TRIMMER.

*Hanes*

HANES HOSIERY INC. • 350 FIFTH AVE., NEW YORK • \$1.35 TO \$1.95 AT LEADING STORES

Salem China

Wedgewood

Staffordshire



Plates, cups and saucers, cereal dishes, bread and butter plates, tiles, and pitchers. Write for circular for prices and colors.

Compliments of

**RUSSELL HOSIERY MILLS, INC.**

Star, North Carolina



Compliments of

**WINSTON-SALEM COCA-COLA  
BOTTLING COMPANY, INC.**

Compliments of

**THE  
ROBERT E. LEE HOTEL**

Compliments of

**PINE HALL BRICK &  
PIPE CO.**

# **COLORACTION** **is your** **JOURNAL and SENTINEL**

COLOR—the dynamic ingredient in the solid, dependable newspaper medium that provides that something extra in newspaper readability. Today Journal and Sentinel COLORACTION in uniform quality is recognized as being among the nation's best.

Editorially and in our advertising columns, you can depend on the finest newspaper color reproduction available—another effort by the Journal and Sentinel to capitalize on the newspaper's great productive capacity to bring you the news in *complete* detail.

WINSTON-SALEM

TWIN-CITY

## **JOURNAL and SENTINEL**

(Morning)

(Sunday)

(Evening)

Telecast Affiliate

WSJS - TV

Channel 12

Broadcast Affiliate

WSJS - AM : FM

600 KC - 104.1 MC

NBC for Winston-Salem, Greensboro, High Point





*Charlotte Carter, class of 1961, in heartbeat peau de soie with applique and jewel embroidery topping the bodice.*

**MONTALDO'S**

*Winston-Salem, N. C.*







Compliments of

**DUKE  
POWER COMPANY**

Compliments of

**GORRELL AND SIEWERS AGENCY  
of  
SECURITY LIFE & TRUST COMPANY**

Home Office

Winston-Salem, North Carolina

Compliments of

**BELK-STEVENs**

Compliments of

**McPHAIL'S**

Compliments of

**NORMAN STOCKTON,  
INC.**

Compliments of

**SPRINKLE'S FLORIST**

Compliments of

**LAMP POST**

*Exquisite Footwear*

422 West Fourth St.

**THE RATHSKELLER**

Compliments of

**MORRIS SERVICE**

**NADING REALTY &  
INSURANCE**

394 Thruway Shopping Center

Park 5-0572



The portraits in this yearbook were made by

# SMITH STUDIOS

Official photographers for the  
1961 "QUILL PEN"

You may order any type of picture from us, which appears here in the "QUILL PEN," for we keep the negatives in our files.

14 East Hargett St.

Raleigh, N. C.

A PSEUDO-PINDARIC ODE TO

(d  
e . . . a  
r)s  
a . . . . . l  
e  
m  
.  
.  
Oh, Undergraduates!

*Grow old along with me  
The best is yet to be,  
( 'Tis Graduation).  
The last of life for which the first was made  
(Appears to me as Class Day,  
Entrancing in the glade).*

*Sunset and evening star  
And one clear call for me . . . (Is it Tom ,or Dick, or Haree?)  
(Oops! the alarm clock's ringing. The night did surely flee!)  
There's something rotten in the state of (studentree),*

*But there is that within me which shall tire torture (geometry and gym)  
And time (study halls and early morning classes)  
—They also serve who only sit and wait (for the bell to ring)—  
And breathe when I expire (with joy as I clutch my diploma)  
Something unearthly . . . (you've guessed it:*

Dear Salem,)

*I claim you still for my own love's sake.  
. . . thy beauty is to me . . .  
A thing of joy forever.  
Love comes unseen, (we know it when we go,*

Even as)  
(a) . . . le  
a . .  
f . . f  
.  
a . .  
. . l  
. . l  
. . . s

(And knows)  
(lo . .  
n . . . .  
eli . .  
n  
e  
.  
.  
s  
s

By  
(e.e.) Browning Tennyson Shakespeare Byron Milton Wordsworth Keats  
(cummings) Anonymous Friend



# SALEM COLLEGE

is proud of

# SALEM ACADEMY

for . . . its consistent progress

. . . its academic standing

. . . the achievement of its graduates

Because of this pride and a natural affection for our "Mother" institution, Salem College welcomes Salem Academy graduates into the student body. We hope that you will feel just as much at home on our West Campus, as you do on your East Campus, whether you are Senior or Freshman.

For interesting Salem College View Book and Catalog,

write or telephone:

THE OFFICE OF PUBLIC RELATIONS

## **THE SEPAK MUSIC COMPANY**

*Music of all publishers*

636 West Fourth Street  
Winston-Salem, North Carolina

Phone PA 3-1813

City Market Building

## **TWIN CITY PACKING COMPANY, INC.**

*Native and Western Beef - Veal - Pork*

*Manufacturers of  
High Grade Sausage*

Winston-Salem, North Carolina

Compliments of

## **CARMICHAEL PRINTING COMPANY**

Compliments of

## **FRANK VOGLER AND SONS**

*Funeral Directors  
Ambulance Service*

Phone PA 2-6101  
Dependable Service  
Since 1858



# **SEALTEST MILK AND ICE CREAM**

**Get The Best — Get Sealtest**

Call PA 3-0311

Winston-Salem, North Carolina

Sealtest Foods

Division of National Dairies

Compliments of

## **ROANE HOSIERY, INC.**

Harriman, Tennessee

A PURE WHITE  
MODERN FILTER

IS ONLY THE BEGINNING OF A **WINSTON**

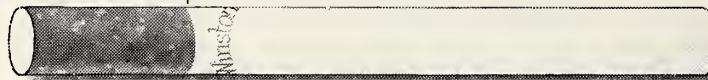

# It's what's up front that counts



Winston's got it- **FILTER-BLEND** -fine, mild tobaccos specially processed for filter smoking!

Once you've developed a modern filter like Winston's — what about tobacco? Winston research found the answer to that — **FILTER-BLEND** in the tobacco end!

Exceptionally fine, mild tobaccos are selected, blended and specially processed by Winston for *filter smoking*. That's the real difference between Winston and all other filter cigarettes. That's **FILTER-BLEND**!

R. J. Reynolds Tobacco Co., Winston-Salem, N. C.



**WINSTON TASTES GOOD** LIKE A CIGARETTE SHOULD!



**TWIN CITY DRY  
CLEANING, INC.**

612 West Fourth Street

*We specialize in cleaning  
Wedding Gowns  
Evening Dresses  
Dinner Jackets*

One Day Service

**WALKER'S FLORIST**

115 North Poplar

Phone PA 5-9706

**THE S. GALESKI  
COMPANY**

207 West Fourth Street

Winston-Salem, N. C.

Compliments of

**ZINZENDORF LAUNDRY**

Compliments of

**PETER W. BLUM & SON**

**BO-TY FLORIST**

602 S. Stratford Road  
Winston-Salem, N. C.

FLOWERS FOR  
EVERY OCCASION

BEST WISHES TO THE  
CLASS  
OF  
1961

**L. A. REYNOLDS &  
COMPANY**



*The Ideal Inc.*

Compliments of

**A  
FRIEND**

Compliments of

**SUMMIT STREET  
PHARMACY, INC.**

**THE BASKETERIA**

*Fresh Meats, Sea Food,  
Groceries, and Produce*

PA 2-4123

851 Reynolda

Compliments of

**DICK PRITCHETT, INC.**

*Everything in Real Estate*

Fort Myers, Florida

*The Newest Place With the Old Atmosphere!*

**TAVERN ON THE GREEN**

Light Lunches — Snack Bar

**PITCH AND PUTT GOLF!**

Night and Day

Cherry Street Ext.

Opposite Coliseum





Girl of The Arno

Oil

THE ART OF  
VINCIATA

*Joseph Wallace King*

STUDIO  
REYNOLDA ESTATE  
WINSTON-SALEM, N. C.

Visit our Varsity Shop  
for gifts for the  
College Man

**FRANK A. STITH CO.**



**Cohen** *Robin's*

Downtown and  
Northside Shopping Center

Everything to outfit  
the style conscious young  
Junior Miss

CONGRATULATIONS TO  
THE GRADUATES OF  
1961

**THE  
FOLLIN COMPANY**

•

413 Reynolds Building

Phone PA 2-7149

**BLUE BIRD CAB  
COMPANY, INC.**

•

*Prompt Courteous Efficient*

•

Taxi Service

and Baggage Transfer



Compliments of

**SALEM DAIRY BARN**

Compliments of

**A  
FRIEND**

Lenwood Ammons

A. C. Motsinger, Jr.

**AMMON'S ESSO  
SERVICENTER**

*Emergency AAA Service*

Robin Hood & Reynolda Roads

Phone PA 5-2681

Winston-Salem, North Carolina

Phone PA 5-1305

P. O. Box 5231

**KEMBLY INN**

An 82 Room Quality Motor Hotel

*Radiant Heat — Air Conditioned — Television*

*Tile Tub Shower — Telephones — Free Continental Breakfast*

*Single and Dummy Rates*

U. S. 158 Expressway West at Cloverdale Exit — in City

George B. Kempton, Jr., Manager





*Grigg Studio*

On The Campus

WAKE FOREST COLLEGE



Elizabeth Kelly

Helen Rogers

Alice Brown

Eleanor Brown

Hattie Hanes

Emily Pleasant

Miss McArthur

Fatey Bradshaw

Sara Waback

Elizabeth Holmes

Nervily Austin

Charlotte Carter

Frank Johnson

Belle Taylor

Melinda Babcock

Sar Saroque















SALEM ACADEMY & COLLEGE



0 2960 0218540 7

