

QUINN

OPEN

1962



Digitized by the Internet Archive
in 2013

<http://archive.org/details/quillpen19621962sale>

Quill

Pen

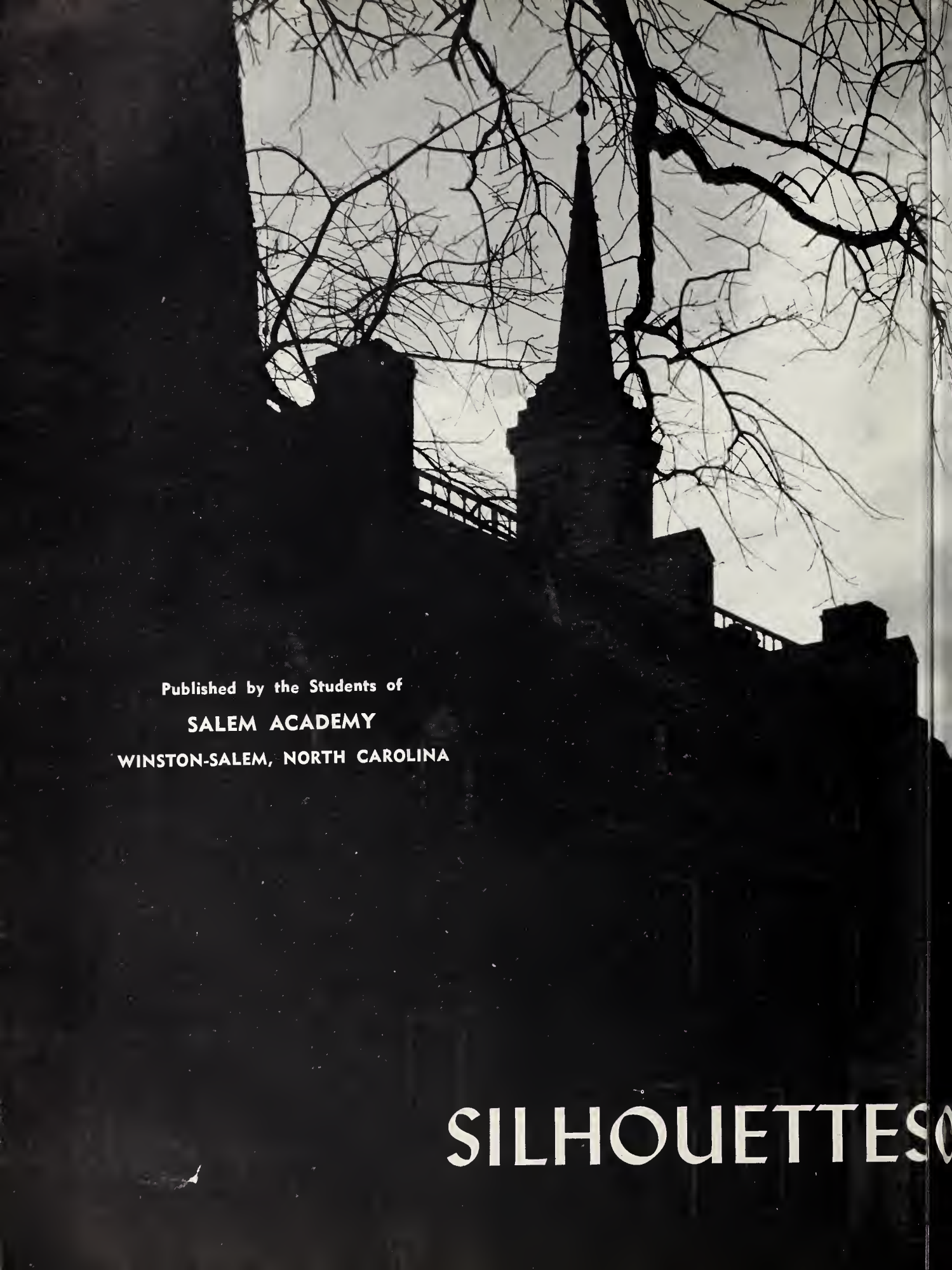

A high-contrast black and white photograph showing the dark silhouette of a building with a prominent steeple and several windows. Bare tree branches are silhouetted against a light, overcast sky. The overall mood is somber and architectural.

Published by the Students of
SALEM ACADEMY
WINSTON-SALEM, NORTH CAROLINA

SILHOUETTES



OF SALEM

FOREWORD

The annual staff of 1962 presents "silhouettes of Salem" in the hope that we may capture that elusive quality that is the Salem way of life.

Note a few characteristics of a silhouette that make it applicable to the Salem spirit. A silhouette represents not one girl, but every girl, revealing, thus, the importance of each individual in the school community. In that we are unable to discern petty flaws within it, a silhouette represents Perfection. A silhouette is our ideal, the goal for which we strive. In academics, in athletics, in every area, let each representative silhouette stand as an example for us, that we may become ideal Salem Girls.





CONTENTS

DEDICATION	6
FACULTY	9
CLASSES	15
ORGANIZATIONS	37
ATHLETICS	49
HONORS	53
ACTIVITIES	57
SENIORS	61
ADVERTISEMENTS	69



DEDICATION

When we are asked to recall what we best remember about Miss Nunn, some of us will picture her sitting on the bleachers in the gym cheering the Academy team on to victory. Others will remember math class and Miss Nunn's rules such as "Dear Aunt Sally," guaranteed to make any math problem easier. Still others will recall the long hours she spent after school helping girls understand the mysteries of math. Finally, she will be remembered for her sense of humor that was manifested in even the most trying situation.

All of these recollections are characteristic of Miss Nunn, who is an ardent Academy fan, advisor and teacher, and a willing participator in every school activity.

To Miss Nunn we dedicate the 1962 Quill Pen in appreciation of her faithful service as advisor and friend to the students of Salem.



MISS ELSIE NUNN

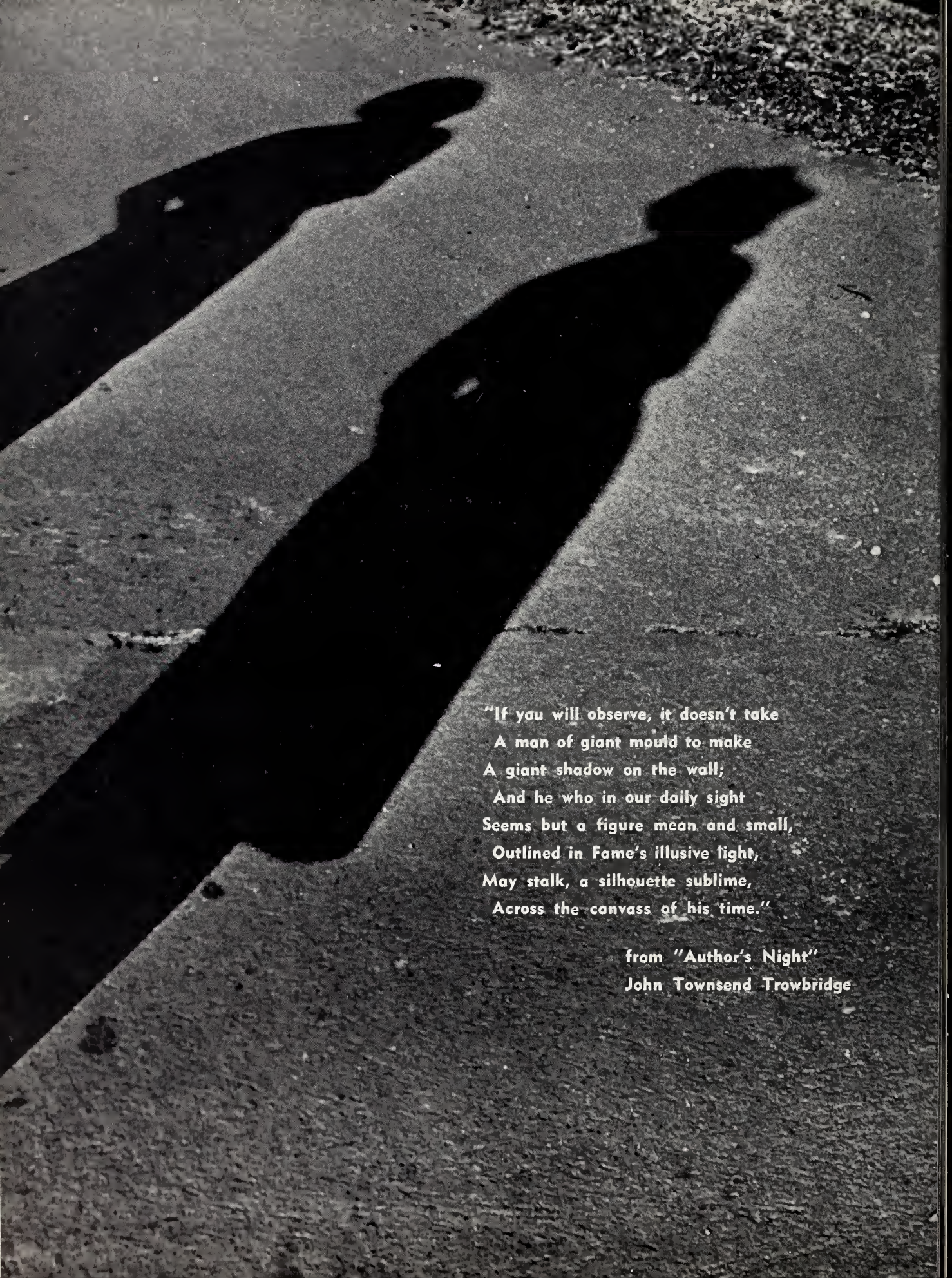

"If you will observe, it doesn't take
A man of giant mould to make
A giant shadow on the wall;
And he who in our daily sight
Seems but a figure mean and small,
Outlined in Fame's illusive light,
May stalk, a silhouette sublime,
Across the canvass of his time."

from "Author's Night"

John Townsend Trowbridge

ADMINISTRATION AND FACULTY





DALE H. GRAMLEY

President
Salem College
Winston-Salem, N. C.

"Nobody hugged me when I came in this morning!" . . . "Good morning" . . . accomplished speaker . . . statistics.

MISS MARY McCOY HODGES

Dean
64 F R.E.D. 1
Swannanoa, N. C.

Student Council Advisor . . . Community and World Service Advisor.
"You Girls," . . . "responsibility" . . . sympathetic listener . . . "noise" . . . study hall statistics . . .

MISS ALICE M. LITWINCHUK

Principal
129 N. Empire St.
Wilkes-Barre, Pa.

"You people" . . . "From my point of view . . ." . . . Senior Seminar . . . stimulates thought . . . "Near view and far vision."





Miss Virginia Aldige

History
626 S. Moin St.
Winston-Salem, N. C.

"You see?" . . . "Oh come on, you
oll!" . . . "Now I knew someone ot
. . . " . . . expressive hands . . .
always hurrying.



Mrs. Faithe Amas

House Supervisor
4072 Reidsville Rd.
Winston-Solem, N. C.

Efficient . . . trouble shooter . . .
"Telephone for you, Mrs. Amos."



Mr. James L. Bray

Dromotics
2409 Wolker Ave.
Winston-Solem, N. C.

"Just soy anything!" . . . "First of
all, leorn your lines!"

Mrs. Suzanne Britt

Latin
2861 Wesleyon Lone
Winston-Solem, N. C.

"Controry to populor belief, Aeneas
. . . "Thot's a what?" . . . "Thot's
the joke of the day."

Mrs. Jean Burroughs

Glee Club
Box 7405
Wake Forest College
Winston-Solem, N. C.

"Let me heor those t's" . . . "Thot
reminds me of the time . . . " Kath-
ryn and "the baby."

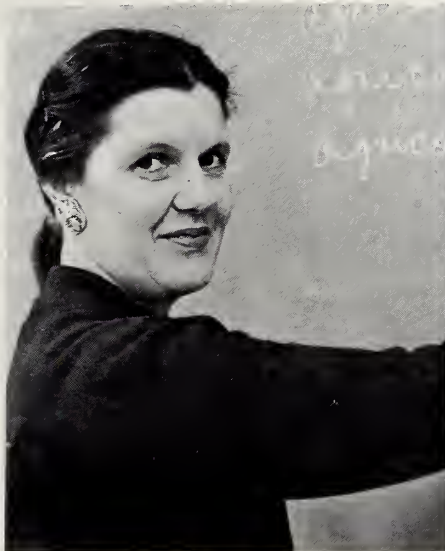



Mrs. Janet Goode
 Science
 19 Hutton St., S.W.
 Winston-Salem, N. C.
 Red Cross Council Advisor . . .
 Sophomore Class Advisor . . .
 patient . . . "just stick with
 me a minute."



Mrs. Renna McNair
 House Counselor
 701 Summit St.
 Winston-Salem, N. C.
 "Good-night, girls . . ." chic
 grandmother . . . airport ex-
 cursions . . . table lists . . .



Mrs. Enid Huff
 Assistant Registrar
 263 Lucerne Lane
 Winston-Salem, N. C.
 Librarian . . . "The spelling
 lesson for today is"
 northern accent . . . book fines.

Miss Ruth C. Krouskup
 English
 1110 Grove St.
 Evanston, Ill.
 Senior Class Advisor, Nomina-
 tions Committee Advisor, Hon-
 or Council Advisor . . . "Now,
 is there any need to go over
 this?" "Ladies" class discus-
 sions . . .

Mrs. Violet R. Lee
 Secretary
 2755 Cherokee Lane
 Winston-Salem, N. C.
 Flower arrangements . . .
 school records . . . college
 boards . . . pleasant, efficient.





Miss Verl Ann Owens
Phys. Ed.
Route 2, Box 304
Pulaski, Va.

Junior Class Advisor . . .
"Count off by two's" . . .
"What's the score?" . . . enthusiasm plus . . . "therefore . . ."

Miss Elsie Nunn
Mathematics
Whiteville, N. C.

Freshman Class Advisor . . .
"Is everybody happy?" . . .
"Accentuate the positive . . ."
Chalk dust trail . . .
"See?"



Mrs. Dorothy Parker

House Counselor
20 Ridge Road
Pleasant Ridge, Mich.

"I don't see why not" . . .
banker . . . plane reservations
. . . "You bet, surely" . . .

Mrs. Margery Mize
French

1546 Overbrook Ave.
Winston-Salem, N. C.

"I'm as sleepy as you are,
but . . ." . . . patience of
Job . . . musical interests.

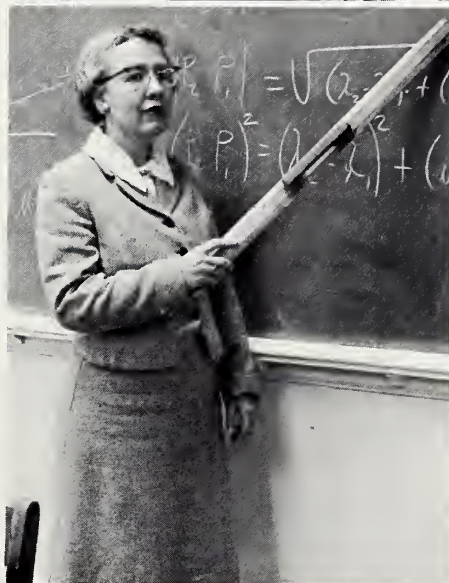

Mr. Wm. H. McElveen

Bible
519 Church St.
Winston-Salem, N. C.

"My opinion . . ." . . . "Naw,
really it wasn't that bad." . . .
"I see your point." . . . inter-
esting religious discussions.

Mr. Juan Miranda

Spanish
614 W. First St.
Winston-Salem, N. C.

Spanish accent . . . "We do nat
spell in Spanish" . . . "Muy
bien" . . . Oak Ridge.





Miss June Samson

Music Appreciation
Sayre, Pa.

Contributor to Salem's cultural life
. . . definitions . . . warm smile.

Mrs. Helen Sowers

Dietitian
15 Walnut St.
Winston-Salem, N. C.

Clever centerpieces . . . tempting
meals . . . K.P. advisor.

Mr. Clark Thompson

Bible
519 S. Church St.
Winston-Salem, N. C.

Uncle Tom . . . "Miss—" . . .
cantagious laugh . . . only course
with 6 exams a year.

Miss Hazel D. Wheeler

Registrar, Art
10 Prospect St.
Walpole, Mass.

Spiritual Life Council Advisor . . .
"Never say 'can't'" . . . potted
plants . . . **Alumnae News.**

Mrs. Blevyn Wheeler

English
Faculty Apt. 1A
Faculty Drive
Winston-Salem, N. C.

Scribbler's Club Advisor . . . stars
on blackboard . . . "Dan't you
agree?" Sir Rager . . . "Whan that
Aprille . . ."



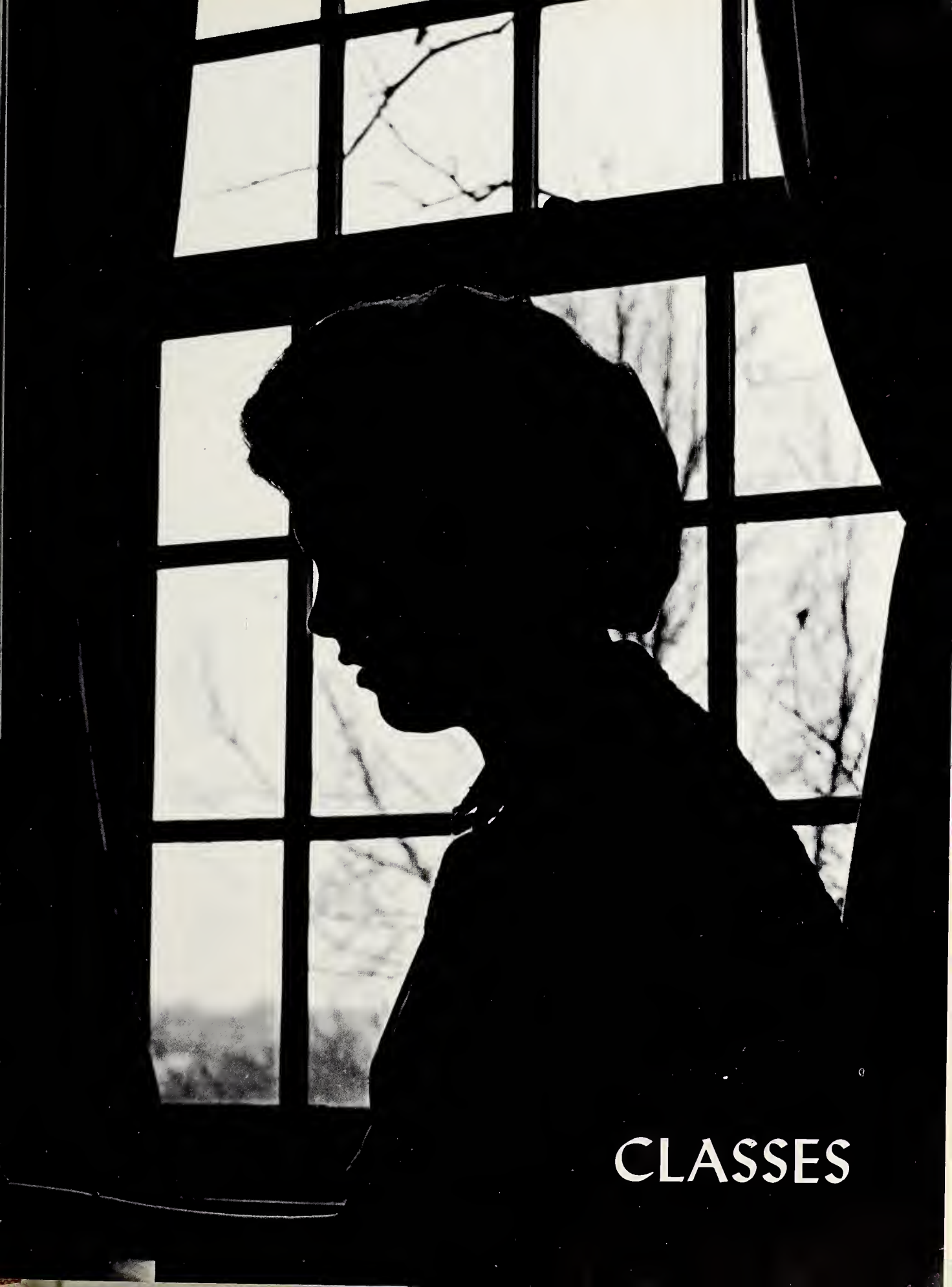

CLASSES



Class Officers: Paula Sue Russell, Treasurer; Frances Masland, President; Bonnie Davis, Vice President; Susan Southgate, Secretary.

SENIOR CLASS

FRANCES MASLAND
President

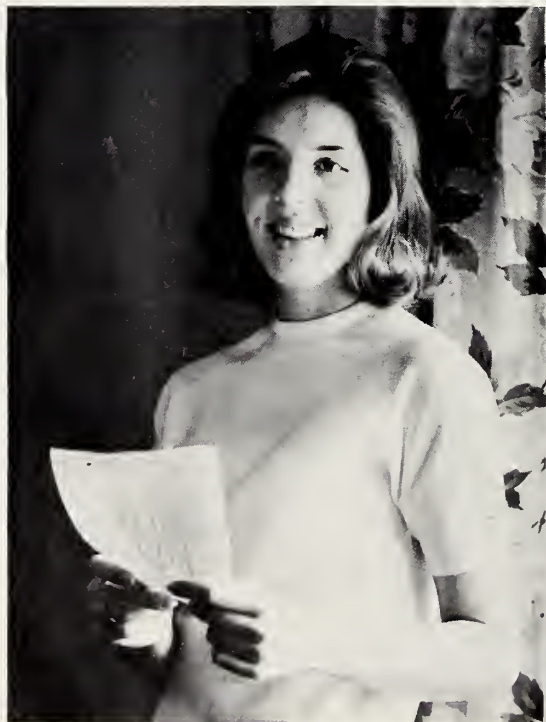

The Ring Banquet given by the Freshmen to the Senior Class of 1962 was the first real milestone of the opening year. Following this event the traditional senior projects began: selling blazers, the Senior Bazaar, and the slave auction. Other events long to be remembered by the Seniors were Senior Vespers, Junior-Senior, Class Day, and finally, the culminating event—graduation exercises.

From the first day of the school year until graduation, each Senior conscientiously strove to give the best of herself in both academic and dormitory life. Through Senior-Seminar, religion classes, participation in school events, and every-day living, each girl became keenly aware of her responsibility as a citizen of the school and the community.

It is hoped that the silhouettes of the class of 1962 will forever be present in the spirit of Salem Academy.

1962

SENIORS



HELEN CHARLENE
BEARDSLEY



MARY STEVENS
BRANDON



MELINDA EUGENIA
BLANTON



LOUISE BAHNSON
DAVIS

1962

SENIORS



MARTHA GREER
GLENN



PAULA EUGENIA
HENRY



KARON EDNA
HARROLD



LINDA HARRISON
HOLMES

1962

SENIORS

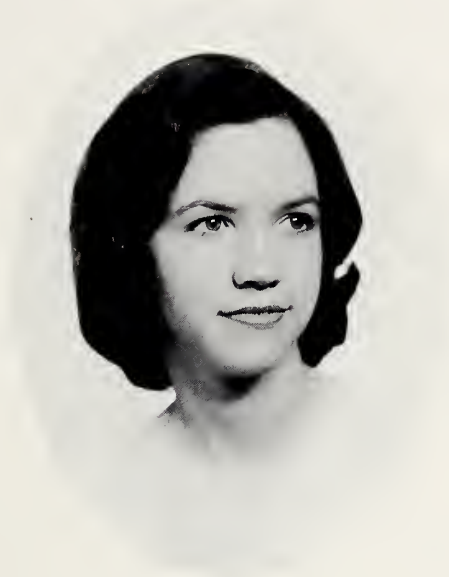

NANCY GRACELINN
HUNDLEY



VIRGINIA ELEANOR
McGUIRE



MARY KATHARINE
LAMBETH



WILDA SUE
JUSTICE

1962

SENIORS



FRANCES WILSON
MASLAND



CAROLYN McQUEEN
MEARES



JOSEPHINE MANIGAULT
NORTHUP



RENA MARIE
PENN

1962

SENIORS



ANNA HICKS
POTTER



PAULA SUE
RUSSELL



ADELAIDE TROTTER
REECE



LYNNE CAMERON
SIZEMORE

1962

SENIORS

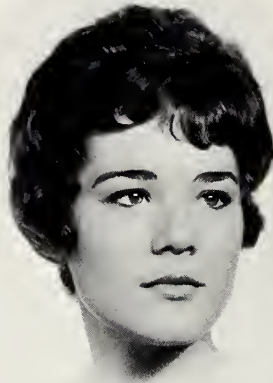

ELIZABETH LEE
SLAWTER

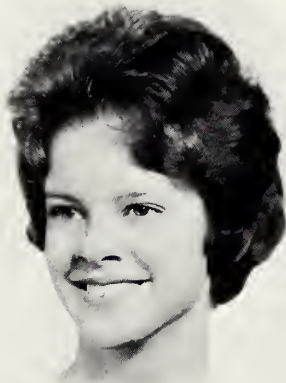

CAMPBELL HALL
STEWART



SUSAN HARVEY
SOUTHGATE



SARAH RUTH
STOWERS

1962

SENIORS



NANCY PENELOPE
TARWATER



FORREST WHITLEY
VOGLER



MARTHA ABERNATHY
THOMPSON



JANE CORNET
WARRICK

1962

SENIORS

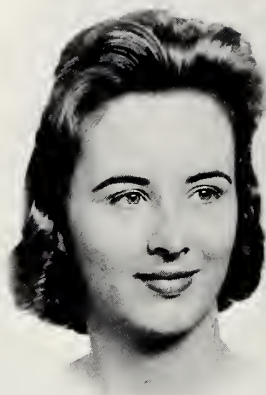

JOAN REPASS
WARRICK



CAROLINE REEVES
WILSON



CAROL WEIL



MARIAN DEE
WHITE

CLASS OF 1962





Class Officers: Becky Todd, Secretary; Polly Weber, Vice-President; Anne Rigsby, Treasurer; Jody Bennett, President.

JUNIOR CLASS

The Junior Class started the year off with a bang—of the auctioneer's gavel, and one of the most successful Bake Sales ever. From that moment on everyone's extra time and effort was devoted to preparing for the long-awaited Junior-Senior. Busy Juniors rushed here and there selling Christmas cards, tip-ons, address books, Sunday morning doughnuts, note cards, and tickets for Slouch Day. The result? a wonderful dance and a memorable Junior year.

By the time the end of the year approached, the girls realized that the responsibility of being upperclassmen, which officially began when they received their blazers in the fall, was soon to be fulfilled, for their Senior year was not far off.



Jody Bennett
1875 Virginia Rd.
Winston-Salem, N. C.

Myra Boone
1001 Gloria Ave.
Durham, N. C.

Sue Ann Brooks
Box 892
Mount Airy, N. C.



Linda Brown
2001 Carlisle Rd.
Greensboro, N. C.

Lynn Chatham
Klondike Lodge
Elkin, N. C.

JUNIORS

Ane Christensen
611 Kenesdee Ave.
Knoxville, Tenn.

Nancy Crain
Monterey, Tenn.

Fran Darr
Box 235
Sparta, N. C.



Catherine Davis
203 N. Main St.
Belmont, N. C.

Jean Duty
Hood Ave.
Winchester, Ky.

Parker Forbes
Country Club Drive
Reidsville, N. C.



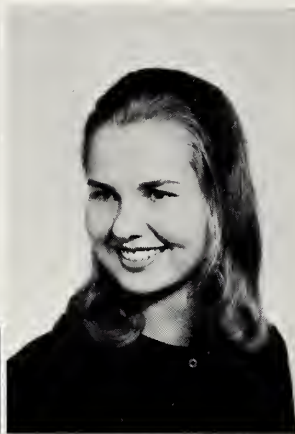

Ada Greenblatt
4328 Shawnee Lane
Knoxville, Tenn.

Ruth Harris
Lakeside Drive
Hendersan, N. C.

Betty Holliday
Galivants Ferry, S. C.



Kathy Kidd
Carrington Waads
Milledgeville, Ga.

Sharon Leckie
207 Grandview
Bluefield, W. Va.

Paula McClister
"Machaven"
Bristol, Tenn.

Charlotte Michaels
Manraeville, Ala.

Esther Mims
810 Farth St.
Newpart, Tenn.

Louise Nading
620 Yarkshire Road
Winstan-Salem, N. C.



Ann New
604 College Drive
Gaffney, S. C.

Vicky Newlin
208 Shaw St.
Randleman, N. C.

Mary Beth Peterson
845 Watsan Ave.
Winstan-Salem, N. C.



Jenny Pleasants
1794 Robin Haad Road
Winstan-Salem, N. C.

Kitsy Ramm
714 Oaklawn Ave.
Winstan-Salem, N. C.

Anne Rigsby
Casilla 2640
Lima, Peru



Liza Roberts
779 Old Mill Raad
Chapel Hill, N. C.

Blanche Russell
Tray, N. C.

Marty Ruth
Faurth Street Dr. S.
Hickary, N. C.



Susanne Spurr
1845 Buena Vista Rd.
Winstan-Salem, N. C.

Lucy Stead
2122 Myrtle Dr.
Durham, N. C.

Becky Todd
1202 West Rd.
Kinstan, N. C.



Judy Walston
Raute Na. 2
Walstanburg, N. C.

Ann Webb
980 Kenleigh Circle
Winstan-Salem, N. C.

Polly Weber
205 Gardner Dr.
Auburn, Ala.



Class Officers: Peggy Ward, Treasurer; Brooke Johnson, President, Muffet Lovidge, Vice-President; Sharon Davis, Secretary.

SOPHOMORE CLASS

"Come on y'all, buy some . . ." and "BPFSC" posters everywhere reminded us that the Sophomores were on their way to a successful year. Class spirit, such as this year's Sophomores have shown, is most important for a good year, as all Salemites know. Class spirit was shown in their promptness in taking assignments to the infirmary, rain, or shine. From the beginning of the year, they saved and saved until time for their annual Open House, presented to the Senior Class the afternoon of Junior-Senior. After this they began the regular hoarding of money for the long anticipated Junior-Senior of their Junior year. In the spring, they presented to the school a most original skit, demonstrating the talent of the class. Everyone agrees that this year's Sophomores were a very enthusiastic and original group.



Lucille Bair
2211 Buena Vista Road
Winston-Salem, N. C.

Edith Baldwin
2530 Warwick Road
Winston-Salem, N. C.

Penny Chamis
2520 Country Club Road
Winston-Salem, N. C.



Carol Clark
146 Longmeadow
Greenville, N. C.



Lucy Cooper
3133 Briorcliff
Winston-Salem, N. C.



Becky Craver
804 Hillcrest
High Point, N. C.



Sharan Davis
Scottwood Dr.
Gostonio, N. C.

SOPHOMORES

Jane Finch
25 Holly Hill Rd.
Thomasville, N. C.

Jane Fitzpatrick
S. Arnold Ave.
Prestonsburg, Ky.



Darothy Gahdes
2737 Circle Dr.
Durham, N. C.

Mary Anne Hairston
Cascade, Vo.





Barbara Harrell
 Box 1755
 Addis Ababa,
 Ethiopia, Africa

Susan Howe
 Clarendon Gardens
 Pinehurst, N. C.



Beth Hutchens
 412 Hillcrest Dr.
 High Point, N. C.

Braake Jahnsen
 456 Carolina Cir.
 Winstan-Salem, N. C.

Muffet Lavidge
 718 Kenesaw
 Knoxville, Tenn.



Flavel McMichael
 521 Murphy St.
 Madison, N. C.

Mary Lou Marris
 3205 West Market St.
 Greensboro, N. C.

Kristin Nading
 620 Yarkshire Rd.
 Winston-Salem, N. C.



Diana Newman
 1307 Latham Rd.
 Greensboro, N. C.

Marian Overby
 Snowhill, N. C.

Patrice Patterson
 3930 Plymouth Rd.
 Durham, N. C.

Shannon Pruitt
126 Person Cir.
Louisburg, N. C.



Molly Roper
322 W. Freemason St.
Norfolk, Va.

Cheryl Rose
180 Roseland Rd.
Galax, Va.

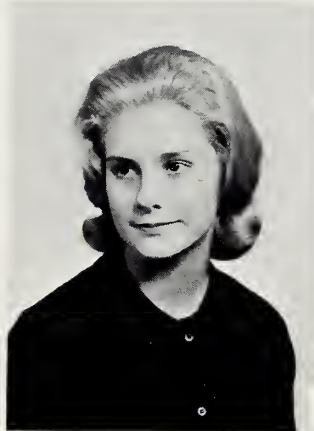

Kinsey Sabiston
Carthage, N. C.



Kaky Sowers
15 Walnut St.
Winston-Salem, N. C.

Sara Stadiem
901 Nelsan St.
Kinston, N. C.



Dorothy Trotman
239 N. Hawthorne Rd.
Winston-Salem, N. C.

Peggy Ward
Styers Ferry Rd.
Clemmons, N. C.

Kathleen Warden
1423 Whitehorr. St.
Bluefield, W. Va.



Midg West
1922 Greenbrier
Winston-Salem, N. C.

Nancy Anne Wooten
Route 1
Stantonsburg, N. C.

FRESHMAN CLASS

This year's Freshman class has distinguished itself in its ardent school spirit and willingness to co-operate with the other students.

As members of the Service Committee the Freshmen cheered many in the infirmary by bringing their mail.

Again this year the class made a big success of the ring banquet in the fall, decorating the walls with huge gold Senior rings made of construction paper and hula hoops. Few will forget the excitement of that night.

The Freshman Carnival, an event eagerly anticipated each year by all Salemites, was held on January 27. The crowd gathered in the social room really enjoyed the carnival, particularly its main attraction, the beatnik house.



Class Officers: Ann Luther, President; Mary Dozier, Treasurer; Barbara Boyd, Secretary; Anne Workman, Vice-President.



Margaret Bell
Route 1 Box 148
High Point, N. C.

Barbara Boyd
205 Rabin Road
Mt. Airy, N. C.

Mary Bost Cannon
65 North Union St.
Concord, N. C.

Jone Dodge
54 Morlborough Road
Asheville, N. C.



Mary Dozier
1105 Forest Hill Dr.
High Point, N. C.



Crystal Eisenburg
2400 Worwick Road
Winston-Solem, N. C.



Ellen Foster
1221 Biltmore Dr.
Chorlotte, N. C.



Sheri Gibson
601 Emerywood Dr.
High Point, N. C.



Carol Grohom
Rt. 7, Ook Summit Forms
Winston-Solem, N. C.

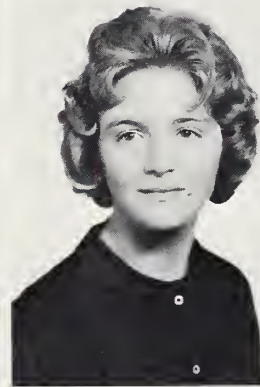

Lilo Jenkins
2137 Worwick Rd.
Winston-Solem, N. C.



Ann Johnston
735 Arbor Rd.
Winston-Solem, N. C.



Jo Joyner
743 Edgewood Dr.
Lokelond, Flo.



Sherry Kirkland
River Road
Loudon, Tenn.



Ann Luther
Fincastle Form
Bluefield, Vo.



Mory Grohom McMillan
718 Arbor Rd.
Winston-Solem, N. C.



Judy Parish
Bax 152
Neptune Beach, Fla.



Anna Ragland
1002 Cawper Drive
Raleigh, N. C.

Mary Ray Sams
2900 Club Park Road
Winstan-Salem, N. C.

Cynthia Simmans
1010 Main Street
Tarbaro, N. C.



Pamela Soefker
3025 University Dr.
Winston-Salem, N. C.

Sally van Noppen
Danbury, N. C.

Virginia Weiler
628 South Park
Ashebara, N. C.



Connie White
2634 Reynalda Road
Winston-Salem, N. C.

Jane Waad
3416 Alamance Road
Greensboro, N. C.

Romaine Woadard
307 S. Kincaid Ave.
Wilson, N. C.



Anne Warkman
249 East Georgia St.
Woadruff, S. C.

Susan Wright
206 West Crawford Ave.
Monterey, Tenn.

ORGANIZATIONS





Left to right: Pally Tarwater, Ja Narthup, Sarah Stowers, Susan Wright, Anna Patter, Flavel McMichael, Martha Thampsan, Bambi Tratman, Lucy Stead, Louise Nading, Fran Darr, Jennie McGuire.

JOSEPHINE NORTHUP
President

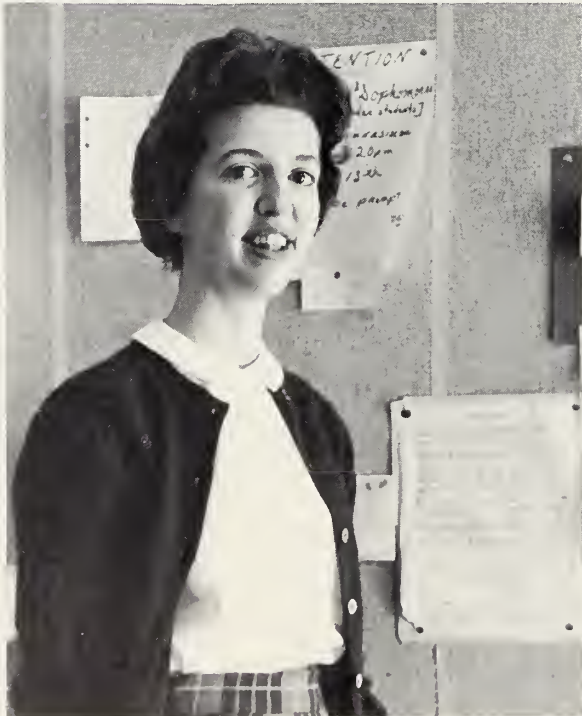

STUDENT COUNCIL

The Student Council meets regularly once a week to discuss and solve problems concerning dormitory life. It consists of a representative from each of the six halls, the President of the Council, the President of the Honor Council, two Senior counselors, and two day student representatives.

During the year the Council sponsors the Birthday Banquet, the Christmas Banquet, a Christmas Party for the servants and their children, the closing banquet, and the inspiring Spirit Fire Service at the end of the year.

Every girl at Salem is a member of the Student Government and respects the self-governing system of which she is a vital part.



Left to right: Ja Narthup, Susan Southgate, Anne Rigsby, Jean Duty, Polly Tarwater, Kristin Nading, Ann Luther, Kathy Warden, Sarah Stowers.

HONOR COUNCIL

Honor is the most treasured yet the most intangible possession at Salem. Though intangible its presence is made real through the efforts of the Honor Council which is composed of the Honor Council president, the Student Council president, and representatives from each class and each day student group.

The Council's function is to help each student understand and fulfill the requirements set forth in our honor code, especially in regard to academic work.

The Council, in strengthening the integrity of each girl, personally, builds the integrity of the entire school.

POLLY TARWATER
President



QUILL PEN

To provide each student with a lasting and permanent memento of her year at Salem was the purpose of the 1962 **Quill Pen** staff. Through hard work, cooperation, and the enthusiastic help of Mrs. Hensel, the staff's sponsor, this purpose has been recognized.

From these combined efforts has come a yearbook capturing the most meaningful phases of Salem life, making it a tangible container of the intangible spirit of Salem.



PAULA HENRY, Assistant Editor
SUE JUSTICE, Editor

Left to right: Carol Weil, Louise Nading, Ane Christensen, Lucy Stead, Fran Darr, Carline Wilson, Sue Justice, Rena Penn, Charlene Beardsley, Paula Henry, Martha Thampson, Parker Farbes, Sue Ann Braaks, Anne Rigsby, Nancy Crain, Sencie Masland.





First row: Bambi Trotman, Kristin Nading, Lee Slawter, Bonnie Davis, Peggy Ward, Nancy Hundley, Susan Southgate, Edith Baldwin, Lucy Caaper. **Second row:** Suzanne Spurr, Dede White, Mary Beth Petersan, Jenny Pleasants, Whitley Vogler, Jady Bennett, Midg West, Kitsie Ramm.

WHITLEY VOGLER
Business Manager

The Ad Staff, composed chiefly of day students and headed this year by Whitley Vogler, is an important part of annual publication. This group of girls collects advertisements from both Winston-Salem and out-of-town merchants to defray publishing expenses.

With efficiency and ability the Ad Staff contributed greatly to the publication of the 1962 Quill Pen.



SCRIBBLER'S CLUB

With an eager new sponsor, Mrs. Wheeler, and an energetic new staff, the Scribbler's Club decided that it was time some changes were made.

New girls were asked to write an article or draw a picture for application for membership.

The Club revised its constitution, then began to raise the standards of the magazine. Some of the basic changes were: having Salem College print the issues, changing the name **Spilled Ink** to **The Academe**, and charging a small fee of five cents for each issue.

Members met weekly to discuss the art of good writing, to listen to advice from veteran authors such as Russell Brantley, to read and analyze submitted material, and to assemble the magazine.

The goal of **The Academe** is to truly reflect Salem's life and ideals. This was accomplished only through the wholehearted interest and support of the entire student body.



Officers: Chorlene Beardsley, Editor; Vicky Newlin, Ass't Editor; Romoine Woodord, Art Editor; Ann Luther, Sec. & Treas.

Left to right: Mory McMillon, Vicky Newlin, Susonne Spurr, Deedie White, Chorlene Beardsley, Jeon Duty, Pat Potterson, Noncy Hundley, Ann Luther, Anne Rigsby, Romoine Woodord, Suson Southgate.



DRAMATICS CLUB



Left to right: Esther Mims, Susan Southgate, Caroline Wilson, Sue Brooks, Paula McClister, Shan Pruitt, Dede White, Lynn Sizemore.

A roar of applause is heard from the audience; lights are turned on; and all rush up to congratulate the actresses on their performances. This is a typical end to an evening sponsored by the Dramatics Club.

At Salem the Dramatics Club is another facet which provides a girl with the opportunity to express herself. The parts in the plays are not exclusive to Dramatics Club members. Any girl who wishes to become a member may do so by acquiring an allotted number of points which she earns by stage participation or behind the scenes.

Much of the success of the Dramatics Club is due to our director, Mr. James Bray, who works untiringly until the final words are spoken, "places everybody."

Shan Pruitt, Secretary & Treasurer; Paula McClister, President.





DANCE COMMITTEE: Jady Bennett; Sue Braks; Whitley Vagler, Assistant Chairman; Kay Lambeth, Chairman; Braake Jahnsen; Margaret Bell.

SOCIAL COMMITTEES

The Social Committees of Salem are composed of the Dance Committee and the Banquet Committee. The Dance Committee plans and decorates for the school dances, carrying out its themes with striking originality. The Banquet Committee has the job of decorating the dining-room for the Father-Daughter banquet in November and the

Birthday banquet held during late winter. As a result of this committee's work the dining-room is transformed into a fairy-land for each banquet.

Due to careful planning and direction by both groups each social event at Salem has been very successful this year.

BANQUET COMMITTEE: Jaan Warrick, Chairman; Cynthia Simmans; Martha Glenn; Susan Southgate; Lynne Sizemore; Kathy Kidd; Nancy Crain; Jane Warrick; Blanche Russell; Carol Weil; Susan Hawe; Ann New.



COMMUNITY AND WORLD

SERVICE COMMITTEE



MOLLY BRANDON and RENA PENN,
Co-chairmen.

The Community and World Service Committee, which is composed of representatives from each hall and the day student group, gives an opportunity to each Salemite to help those less fortunate than herself.

This year the Community and World Service Committee combined with the Red Cross in order that together more work could be done for the community. Through the varied duties of the Committee, many different groups are helped. The donations which are given by the student body pay the educational expenses of several girls at Colegio Morava, the Moravian school in Nicaragua. In addition the Committee sponsors an Italian foster child, Daniela Proietti, who writes us heartwarming letters.

Left to right: Catherine Davis, Mary Ray Sams, Jady Bennett, Shan Pruitt, Susan Hawe, Rena Penn, Nancy Hundley, Anne Rigsby, Jean Duty.





Do you like to sing? If so, you are among the many who join the Salem Academy Glee Club under the direction of Mrs. Burroughs. The Glee Club meets for forty-five minutes on Wednesday and for ninety minutes on Friday. During these meetings each girl learns to make the best use of her voice through extensive drill and practice. Often the girls are divided into three groups according to the parts they sing, in order to become proficient in the songs they are to perform. Under Mrs. Burroughs' expert supervision each girl gains knowledge of the world of music.

The first occasion for excitement for the Glee Club members was the Father-Daughter banquet, held the Wednesday night before

Thanksgiving, during which the girls sang to a most appreciative audience.

Their hard work and concentration brought forth two Christmas programs, one for Adelaide's church to thank her for her faithful service and one for parents and faculty which really put everyone in a Christmas spirit.

Hard work still continued after Christmas for a program for the Mother-Daughter Tea held in the spring.

Excitement rose to its highest point as the girls prepared for a joint concert with Asheville School.

The Glee Club's final performance was held at Commencement Vespers, which crowned an eventful and successful year.

CLUB



GLEE CLUB OFFICERS: Kathy Kidd, Treasurer; Lynn Chatham, Secretary; Jennie McGuire, President; Jane Warrick, Vice-President.



THE GUIDING SPIRIT

LIBRARIANS: Barbara Harrell, Mally Roper, Parker Farbes, Head Librarian.



SPIRITUAL LIFE COUNCIL

Salem's Spiritual Life Council strives to enrich the lives of the students through morning devotions, Friday night devotions, Sunday vespers, and Religious Emphasis Days. These services are given by the faculty, students, and guest speakers. This year the speaker for Religious Emphasis Days was Dr. W. Kenneth Goodson from Centenary Methodist Church in Winston-Salem. With the aid of Miss Wheeler, Adelaide Reece, and the other girls on the Council, this organization is successful in promoting Christian living at Salem.



ADELAIDE REECE
President

Left to right: Esther Mims, Sara Stadiem, Catherine Davis, Cynthia Simmons, Jane Warrick, Anna Potter, Lynne Sizemore, Martha Glenn, Ann New, Betty Holliday, Adelaide Reece.





ATHLETICS

A warm fall day— and a game of tennis.



"Ready, aim, fire!"



ATHLETIC

At Salem every girl is a member of one of our athletic teams, Gold and Purple. In September a picnic is held at which new girls are chosen for either team by the Purple and Gold captains. After the new members have been selected, the traditional tug-of-war takes place. A legend has grown up that the team winning this contest will win the silver cup at the end of the year, but this has not always proven true.

A girl may win points for her team (the team earning the most points wins the cup)

"Make that goal!"



GOLD CHEERLEADERS



Fast action on the basketball court!

These tumblers possess skill and balance.

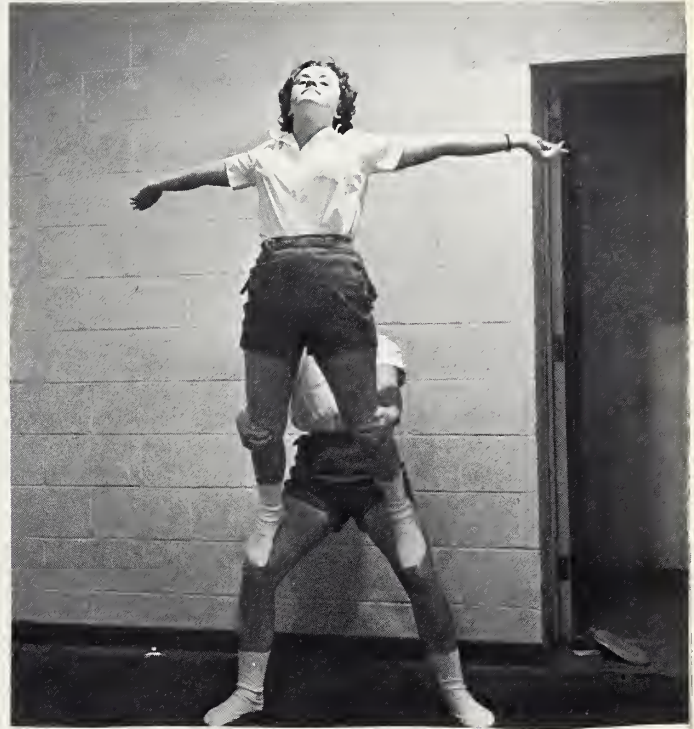

Salem's answer to the New York Yankees.



PURPLE CHEERLEADERS





CAROLYN MEARES, Head of Golds, and CAROLINE WILSON, Head of Purples.

ATHLETIC COUNCIL

The Athletic Council is composed of the heads of the Gold and Purple teams and the leaders of the different sports which include soccer, hockey, basketball, softball, and others. The Council sponsors intramurals for the different activities and also a tournament between the two teams as a climax to a sport's season. The Council also sponsors a banquet

each semester at which awards are given for outstanding performance in a particular sport.

The aim of the athletic program at Salem is to promote good sportsmanship and active school spirit. This goal is reached with the help of Miss Owens and every student's good will and participation.

Left to right: Lucy Stead, Ada Greenblatt, Polly Weber, Caroline Wilson, Kay Lambeth, Carolyn Meares, Parker Forbes, Flavel McMichael, Esther Mims, Sue Brooks, Muffet Lavidge, Barbara Harrell, Myra Boone, Susan Howe, Linda Brown.





HONORS



HONOR GRADUATES

Josephine Northup and Sue Justice, the two seniors with the highest scholastic average in the Class of 1962, have been chosen as this year's Honor Graduates. In recognition of the outstanding work which they have done to merit this award, their names are inscribed in gold on the wood plaques in the social room.



Left to right: Jady Bennett, Jean Duty, Anne Rigsby, Louise Nading, Braake Jahnsan, Cheri Rose, Sherry Kirkland.

ACADEMIC COMMENCEMENT MARSHALS

One of the highest honors which an underclassman may receive at Salem Academy is that of Academic Commencement Marshal. These seven outstanding girls are chosen by the senior class on the basis of school spirit, academic standing, citizenship, service, and poise. The duties of this group include serving at the Senior-Faculty breakfast given in the spring, and most important, acting as marshals for the seniors at the graduation exercises.



BEAUTY QUEEN

BONNIE DAVIS

For 1962 Bonnie Davis has been chosen as our Beauty Queen. Each year the sophomore class holds a poll for the election of the queen in which the entire student body votes. Announcement of the winner and the runners-up, who were Rena Penn, Paula Henry, and Lee Slawter, was made at the Sophomore Open House in February.



ACTIVITIES

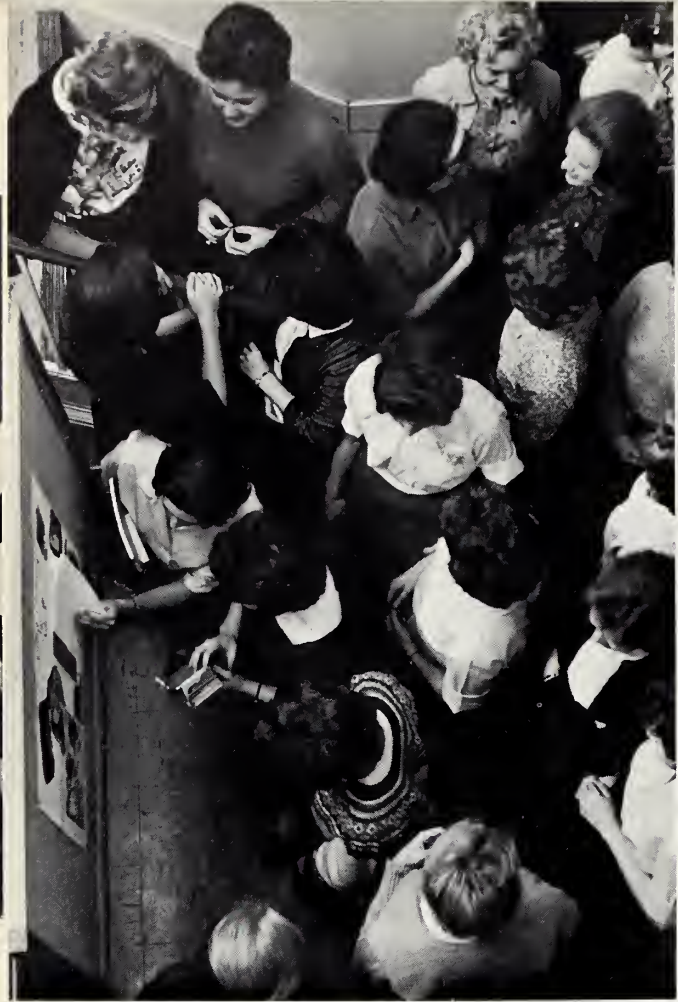

Bird's eye view of the chow line.



Business transactions of the Senior Bozor in November.

In January the Boys' Choir of the Episcopal Church in High Point gave the program for Sunday evening vespers.



A scene from **Catherine Parr**, one of the three oct plays presented in November by the Dramatics Club.



Before Christmas Senior Vespers were held during which a love feast was participated in, followed by the impressive candle service.



This year the juniors elected these four girls as servers of Junior-Senior: Anno Roglund, Muffet Lovidge, Shon Pruitt, and Suson Wright.

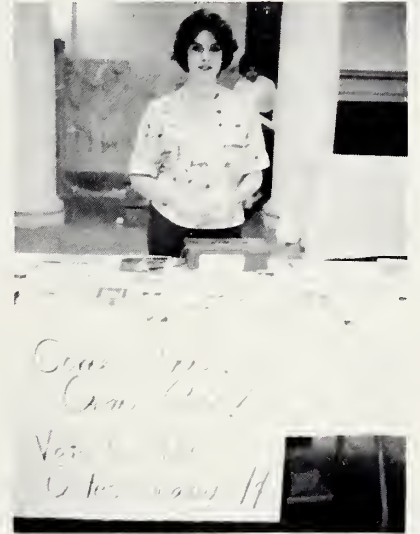

Morgoret Bell presides over the baby picture contest of the Freshman carnival.



Studio art classes conducted by Miss Wheeler are one vital phase of Solem's cultural activities.

The weekly trudge between the laundry and school.





Dr. Kenneth Goodson holds an evening discussion with students during Religious Emphasis Days.

Members of the Standards Committee meet in the reception room. Jane Warrick, Co-chairman, Lee Slawter, Co-chairman, Martha Glenn, Bonnie Davis, Rena Penn, Sarah Stowers, Martha Thompson.



To keep things running smoothly is the task that Adelaide McCain has performed so well for many years at Salem.



At Salem progress is our most important product.





SENIORS

SENIOR ACTIVITIES

An honor that certain underclassmen may gain is that of being chosen as a senior's personal marshal. Each member of the graduating class selects one of the underclassmen early in the year.

A marshal assists in getting ready for the Class Day picture and the Junior-Senior dance.

Though the duties of a marshal are few, the office of marshal is important, for it draws the underclassmen and seniors together in closer friendship.



MELINDA BLANTON

Box 631
Seneca, S. C.

Mentholatum—"ferret"—"cackle, cackle"—"But, Kay, I can't remember!"—Impersonations—What am I gonna do?"—"Please don't change the room tonight." Marvelous!

Yearbook Staff 3; Banquet Committee 3, Co-chairman; Spiritual Life Council 3.

Marshal—Sue Brooks



CHARLENE BEARDSLEY

641 Yorkshire Rd.
Winston-Salem, N. C.

"Bonjour"—tapes, tapes, tapes—"Oh, really?"—"Hurrah for the U. S. mail (male)!"—"Don't just sit there—contribute!"—"Keep smiling".

Vice-president of class 2; Scribbler's Club 2, 3, 4, Assistant Editor 3, Editor 4; Community and World Service Committee 3; Yearbook Staff 4.

Marshal—Lynn Chatham

BONNIE DAVIS

2828 Forest Dr.
Winston-Salem, N. C.

"Bounce"—"Sweetie, thank you so much!"—Dear B.—Sincerely—Togetherness—"Well, girls . . ."

Glee Club 1, 2, 3, Treasurer 3; Ad Staff 2, 3, 4; Community and World Service Committee 2; Vice-President of class 4; Standards Committee 4.

Marshal—Peggy Ward

MOLLY BRANDON

4524 Gilbert Dr.
Shreveport, La.

"Now at Chate . . ."—97 pounds—"Why won't they tell me?"—clipped Brittish accent—"not 6' 5" . . . 6' 6"—"REAL-LY, dulink!"

Glee Club 3, 4; Community and World Service Committee 4, Co-chairman; Banquet Committee 4.

Marshal—Ruth Harris





MARTHA GLENN

212 Church St.
Mountain City, Tenn.

"Not in here you won't!"—The Promised Land.—
Virgil!—Scandal Sheet.—"Nighty Night!"
"People!!"

Community and World Service Committee 2; Red
Cross Council 2; Glee Club 2, 3, 4; Spiritual Life
Council, Vespers, 4; Standards Committee 4.

Marshal—Sara Stadiem



KAY HARROLD

Tazewell, Va.

"Nix!"—"Oh no!"—"Ye old . . ." "Don't
unplug my blanket!!" "Attention, I've got the
shower!"

Glee Club 3, 4; Ad Staff 4.

Marshal—Polly Weber

PAULA HENRY

"West Winds" Abbott M.
Saint Simons Island, Ga.

"Sea Island"—French twist-flip-flops—"Ned"—
"I've got to study!" Rollicking laughter—deep
voice, birdlegs, mushrooms, and pickles!

Scribblers' Club 3; Glee Club 3, 4; Yearbook Staff
3, 4, Assistant Editor 4.

Marshal—Romaine Woodard

LINDA HOLMES

336 Bridge St.
Leaksville, N. C.

"Ya'll, guess what?"—"I dreamed last night that
. . ."

Glee Club 1, 2, 3, 4; Service Committee 1.

Marshal—Mary Anne Hairston





NANCY HUNDLEY

421 Lynn Avenue
Winston-Salem, N. C.

"I don't understand!"—Davidson—"Did anyone mention Thomas Jefferson?"—"He's just fine."

Glee Club 3, 4; Community and World Service 4; Scribblers' Club 3, 4; Ad Staff 4.

Marshal—Jody Bennett



SUE JUSTICE

c/o Ebasco Services Inc.
2 Rector St.
New York 6, N. Y.

Closet Drama—Susie—baby powder—hot tea—"Oh, this is the best divdeer page!"—"Pleasant dreams." early morning hiccups—"where is my . . . ??"—Sucus.

Glee Club 2, 3, Scriblers' Club 3, Secretary; Nominations Committee 4; Yearbook Staff 3, 4, Editor 4; Honor Graduate.

Marshal—Fran Darr



KAY LAMBETH

Box 671
Thomasville, N. C.

Cokes—KayDiddle—"The Twister"—"Melinda, remind me to . . ."—Chic—"But, but . . ."—"Gross!"—"Yeah, yeah, sure!"

Glee Club 1, 2, 3; Athletic Council 3, 4; Chairman of Social Committee 4.

Marshal—Jane Finch



JENNIE McGUIRE

Box 501
Sylva, N. C.

"You Know"—"Arnulf"—"I'm going to Germany"—Classical music—"I guess I had better go sing"—"Sure is cold"—that Ipana smile.

Glee Club 2, 3, 4; Vice-President of Glee Club 3; President of Glee Club 4; Red Cross Council Pres. 3; Spiritual Life Council 2; Natural Bridge Conference 2; Student Council 4.

Marshal—Susan Howe

CAROLYN MEARES

Fairbluff, N. C.

Myrtle Beach; "which one should I date"; "I'm going on a diet T-O-M-O-R-R-O-W—"Please tell them I'm not here"—"Put a white flag up quick!"—"Holy" ears.

Scribblers' Club 2; Glee Club 1, 2, 3; Honor Council 1; Head of Gold Team 4; Cheerleader 4; Latin Club 1; Community and World Service 1.

Marshal—Betty Holliday

SANCIE MASLAND

4700 Jamestown Rd.
Washington 16, D. C.

"Will ya'll please be quiet?"—"Would you like some tea?"—bouffant French twist—knitting.

Glee Club 2, 3; Social Committee 2; Yearbook Staff 3, 4; Junior Class President; Senior Class President.

Marshal—Anne Rigbsy





JO NORTHUP

691 Great Pond Rd.
North Andover, Mass.

"Whoops!"—three minute showers—Yose—Smith
—"That's bad business" Always on the go . . .

Glee Club 2, 3, 4; Community and World Service
Committee 3; Student Council 3, 4, President 4;
Honor Council 3; Class President 2; Commence-
ment Marshal 2, 3; Athletic Council 3; Dramatic
Club 2; Yearbook Staff 3; Cheerleader 2; Honor
Graduate.

Marshal—Judy Walston



RENA PENN

1009 E. Nakomis Cr.
Knoxville, Tenn.

U.T.—"Contact trouble!"—West—"wiff" "Angel
Baby"—Miss Malaprop—"I've got a problem."
—"My greatest aim in life is . . ."

Social Committee 3; Red Cross 3; Glee Club 3, 4;
Yearbook Staff 3, 4; Community and World Service
Committee 4, Co-chairman; Standards Committee
4; Cheerleader 4.

Marshal—Flavel McMichael

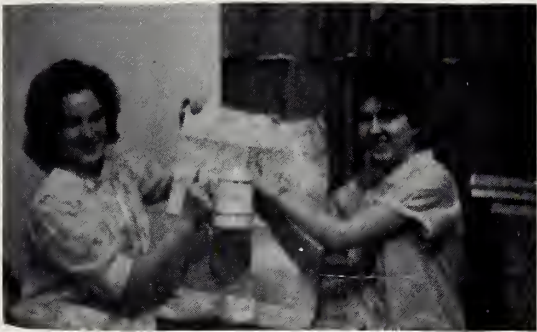

ANNA POTTER

Snow Hill, N. C.

"Hucks"—"Hi"—"That's sooo sweet"—"Could I
ask just one more question?"—"What in the
world . . .!" "I can't see."

Class President 1; Commencement Marshal 1; Glee
Club 1, 2, 3, 4; Social Committee 2; Scribbler's
Club 2; Student Council 4; Spiritual Life Council
4; Secretary-Librarian; Cheerleader 4.

Marshal—Marion Overby



ADELAIDE REECE

220 Riverside Dr.
Morganton, N. C.

Blowing Rock—Big predicaments—"I want the
telephone next."—"Guess who I saw at the foot-
ball game?"—"Let's clean up!"—Pretty Feet—
Contacts.

Secretary of Class 2, 3; Glee Club 2, 3, 4; Cheer
leader 3; Spiritual Life Council 4, President.

Marshal—Parker Forbes

PAULA SUE RUSSELL

Troy, N. C.

"Susie"—"I don't believe it!"—Jaguar—"No, No,
No!"—"But I'm sleepy . . ."—"Dad gum it!"

Student Council 2, Dramatics Club 3, 4, Secretary
3; Scribbler's Club 4; Vice-President of Class 3;
Cheerleader 3; Secretary of Class 4; Spiritual Life
Council 4, Projects; Banquet Committee 4.

Marshal—Marty Ruth

LYNNE SIZEMORE

629 Colonial Drive
High Point, N. C.

"I just know he's taller than I am"—"Exercise,
exercise!"—"Oh, YA'LL!"—Duke—Yankees.

Honor Council 3, 4; Dramatics Club 3, 4; Com-
munity and World Service Committee 3; Spiritual
Life Council 4, Friday night devotions; Social Com-
mittee 4.

Marshal—Shan Pruitt

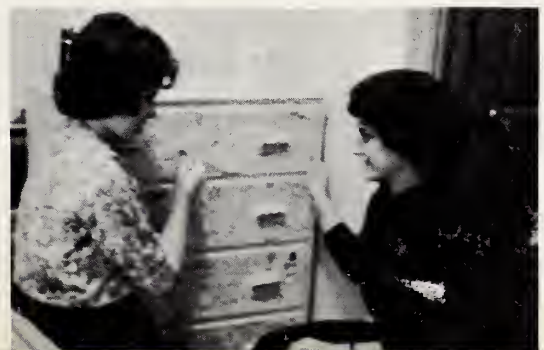



LEE SLAWTER

621 Yorkshire Rd.
Winston-Salem, N. C.

Flea—"You can't be serious!" "I must be terribly dumb, but . . ."

Glee Club 1, 2, 3; Honor Council 1; Student Council 2, 4; Co-chairman of Standards Committee 4; Add Staff 1, 2, 3, 4; Secretary of Freshman Class.

Marshal—Bambi Trotman



SUSAN SOUTHGATE

2500 Forest Drive
Winston-Salem, N. C.

Breck cover girl—Cameo features—dogs—"Well, now . . ."

Treasurer of class 2; Red Cross 3; Ad Staff 3, 4; Scribblers' Club 3, 4; Honor Council 4; Standards Comm. 4; Secretary of class 4; Dramatics Club; Social Committee 4.

Marshal—Charlotte Michaels



CAM STEWART

Box 397
Wrightsville Beach, N. C.

"Diet! Remember . . . and . . ."—Pika at UNC!—"I'm so excited!"—Think, think, can't you remember?

Student Council 1, 2, 3; Glee Club 1, 2, 3, 4; Red Cross 1; Community and World Service Committee 1, 2.

Marshal—Myra Boone

POLLY TARWATER

605 Cumberland St.
Harriman, Tenn.

"Actually, it just couldn't be stranger . . ."—"Hidy!"—"s awful nice of you."

Student Council 2, 3, 4; Glee Club 2, 3, 4; Academic Commencement Marshal 3; President of Honor Council 4.

Marshal—Nancy Crain



SARAH STOWERS

Box 264
Harriman, Tenn.

Puns—Closet Drama—"Sweet Dreams"—Duke—"Sa"—Blue—"Quick, where's a magazine?" Always smiling—"My mauth flew open".

Glee Club 2, 3, 4; Red Cross 2; Community & World Service Comm. 2, 3; Treasurer of class 3; Student Council 4; Senior Counselor 4; Standards Comm. 4; Honor Council 4.

Marshal—Ada Greenblatt

MARTHA THOMPSON

Forest Hills
Lincolnton, N. C.

"You're kiddin"—knitting—candid—3CS—hard mattresses—eating—curly hair—neatness.

Honor Council 2, 3; Commencement Marshal 2; Glee Club 2, 3, 4; Nominating Comm. 3, 4; Yearbook Staff 4; Standards Comm. 4; Senior Counselor 4; Student Council 4.

Marshal—Jane Wood





WHITLEY VOGLER

2800 Forest Drive
Winston-Salem, N. C.

"Whit"—Mark—"I'll get sick!"—"This is so boring."—"Naw!"—Muchas—"E-e sure, granny."—"We have two minutes."

Glee Club 2, 3; Ad Staff 2, 3, 4, Business Manager 4; Hanar Council 2, 3; Dance Committee 4, Co-chairman; Scribbler's Club 4.

Marshal—Ellen Foster



JANE WARRICK

Washington College, Tenn.

"Shrimp"—"Hee-hee"—"I've gotta practice."—"I haven't gotten a letter in two days . . ."—Frank Sinatra.

Glee Club 1, 2, 3, 4, accompanist 3, 4, Vice-president 4; Spiritual Life Council 2, 4, Music 4; Captain of Cheerleaders 2, 3, 4; Co-chairman of Standards Committee 4; Banquet Committee 4.

Marshal—Lucy Stead



JOAN WARRICK

Washington College, Tenn.

"Darn bobby pins!"—"Gras"—"Silvery Moon—Drippy faucet—"You know what I mean?"—knitting.

Glee Club 1, 2, 3, 4; Community and World Service Committee 2; Chairman of Banquet Committee 4.

Marshal—Esther Mims

CAROLINE WILSON

Windsor Farm
Cascade, Va.

"Crowline"—Crow—"Carry me back to old Virginia"—"Please don't play Shout."—"Gotta take a nap."—"Thaat's right!"—"Crunch."

Commencement Marshal 3; Head of Purple Team 4; Yearbook Staff 4; Dramatics Club 4; Athletic Council 4.

Marshal—Mary Lou Morris



CAROL WEIL

710 North Lionel
Goldsboro, N. C.

"Laugh heartily"—"Comrade"—"Ze old country"—"I know what let's do!"—"Sharp!" wit—"Ching pung"—"Wile".

Scribbler's Club 2, 3, 4; Yearbook Staff 4; Banquet Committee 4.

Marshal—Cheri Rose

DIDI WHITE

1830 Buena Vista Rd.
Winston-Salem, N. C.

"I'm so excited!"—"You don't know how gleepled I am."—"I'll just die!"—"Yeh—lots of luck"—"Fabulous!"—"Foal's paradise".

Yearbook Staff 4; Ad Staff 4; Dramatics Club 4; Scribbler's Club 4.

Marshal—Susanne Spurr





THE END

SPONSORS

Mr. and Mrs. C. S. Baldwin
Mr. and Mrs. John P. Cooper
Mr. and Mrs. J. F. Craver
Mr. and Mrs. Robert F. Craver
Mr. and Mrs. E. A. Darr
Mr. and Mrs. Archie K. Davis
Mr. and Mrs. Doak Finch
Mr. and Mrs. H. D. Fitzpatrick
Mr. Robert Foster
Mr. and Mrs. Lewis S. Graham
Dr. and Mrs. W. L. Girmsley
Mr. and Mrs. Ben H. Holmes
Mr. and Mrs. Robert H. Hundly
Mr. and Mrs. W. V. Kirkland
Mr. and Mrs. Roland C. Luther
Drs. Harold S. McGuire
Mr. and Mrs. D. L. McMichael
Dr. and Mrs. Robert L. McMillian
Mr. and Mrs. Carl W. Meares
Mr. and Mrs. E. L. Michaels
Mr. Alfred G. New
Mr. and Mrs. G. F. Newman, Jr.
Dr. and Mrs. Herschel Penn
Mr. and Mrs. Clifton Pleasants
Mr. and Mrs. James H. Potter
Mr. and Mrs. H. H. Ramm
Dr. and Mrs. John C. Reece
Mr. and Mrs. D. T. Roberts
Mr. and Mrs. W. D. Sabiston, Jr.
Mr. and Mrs. Ray Sams
Mr. and Mrs. Thomas F. Southgate
Dr. and Mrs. Charles L. Spurr
Dr. and Mrs. Eugene A. Stead, Jr.
Mr. and Mrs. Otis M. Stowers
Mr. and Mrs. F. Eugene Vogler
Dr. and Mrs. Henry F. Warden, Jr.
Mr. and Mrs. H. J. Weiler
Mr. and Mrs. Robert F. West
Dr. and Mrs. Edward R. White
Mr. and Mrs. Erwin C. White
Mr. and Mrs. David W. Woodard
Dr. and Mrs. B. J. Workman
Mr. and Mrs. E. F. Wright, Jr.

THE ORIGINAL

Town STEAK HOUSE NO. 1

FEATURING

The Famous Town Steak House Salad

Only Choice Western Beef

Your Choice of Italian Dishes

Shiskabob

Seafood Varieties

Definitely Reasonable Luncheons
and Dinners

Casual or Formal Atmosphere

For Reservations or Carry Out

DIAL PA 2-0005

Hours: 11 A.M. 'til 11:30 P.M. American Express

Sun: 11 A.M. 'til 10:30 P.M. Honored

Corner Hawthorne Rd. and 107 Lockland Ave.

(R-219)

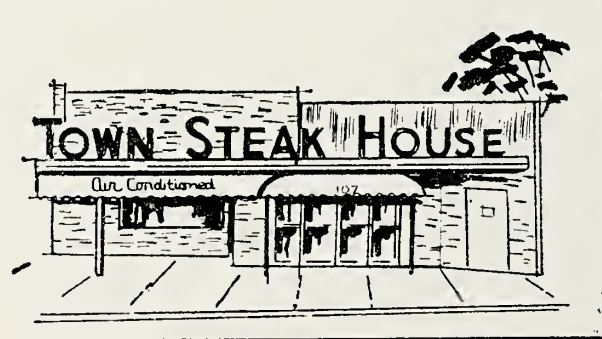

PLEASANTS HARDWARE COMPANY

WINSTON-SALEM, NORTH CAROLINA

WINSTON-SALEM, N. C.

The Salem Book Store

SALEM COLLEGE



Salem Wedgwood China -- a complete stock of all scenes in pink and blue. Write for prices and illustrated circular.

**THE S. GALESKI OPTICAL
COMPANY**

**PRESCRIPTION OPTICIANS
CONTACT LENSES**

207 West 4th Street
Winston-Salem
North Carolina

The Ideal, Inc.
WEST FOURTH STREET

Compliments of

McPHAIL'S

Compliments of

a friend

Compliments of

NORMAN STOCKTON, INC.

Compliments of

VOGLER JEWELRY

**THE SEPAK MUSIC
COMPANY**

Music of all Publishers

636 West Fourth Street
Winston-Salem, North Carolina

Compliments of

**COPPEDGE
PHOTOGRAPHY INC.**

COLORACTION

in your

Journal and Sentinel

COLOR — the dynamic ingredient in the solid dependable newspaper medium that provides that something extra in newspaper readability. Today Journal and Sentinel COLORACTION in uniform quality is recognized as being among the nation's best.

Editorially and in our advertising columns, you can depend on the finest newspaper color reproduction available — another effort by the Journal and Sentinel to capitalize on the newspaper's great productive capacity to bring you the news in **complete** detail.

WINSTON-SALEM

TWIN CITY

JOURNAL and SENTINEL

(Morning) (Sunday) (Evening)

Telecast Affiliate

WSJS-TV

Channel 12

Broadcast Affiliate

WSJS-AM:FM

600 KC — 104.1 MC

NBC for Winston-Salem, Greensboro, High Point

**TWIN CITY DRY
CLEANING, INC.**

612 West Fourth Street
We specialize in cleaning
Wedding Gowns
Evening Dresses
Dinner Jackets
One Day Service

WALKER'S FLORIST

116 North Poplar St.
Phone PA 5-9706
Flowers for all occasions

Compliments of

MORRIS SERVICE

LAMP POST

Exquisite Footwear

422 West Fourth St.

Compliments of

**ROMINGER
FURNITURE CO.**

423 N. Liberty St.

Compliments of

TWIN CITY PACKING CO.

the Buena Vista
SHOP, INCORPORATED

L. ROBERTS

Downtown

Thruway



Salemites love to shop L. Roberts

PHONE PA-44113

TROTMAN'S

Custom Picture Framing

Prints

Restoring

613 Walnut St.

Winston-Salem, N. C.

HICKORY MOTEL

HICKORY, N. C.

81 Units

Adjoining—

Howard Johnson Restaurant

P. H. Hanes Knitting Co.
pays tribute to
the schools and
colleges of
North Carolina and
to the people who
study there to
prepare themselves
for a fuller life
and greater service
to mankind

HANES

P. H. HANES KNITTING CO.
WINSTON-SALEM, N. C.



Compliments of

HIGHLAND BUILDERS SUPPLY

Bocock-Stroud Co.

501 West Fourth St.

Winston-Salem, N. C.

Compliments of

JOYNER LUMBER COMPANY, INC.

Compliments .of

ROANE HOSIERY, INC.

Harriman, Tennessee

COMPLIMENTS

**RUSSELL HOSIERY MILLS,
INC.**

STAR, NORTH CAROLINA

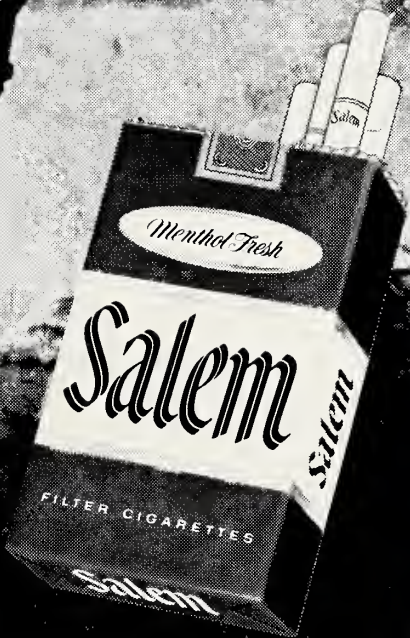
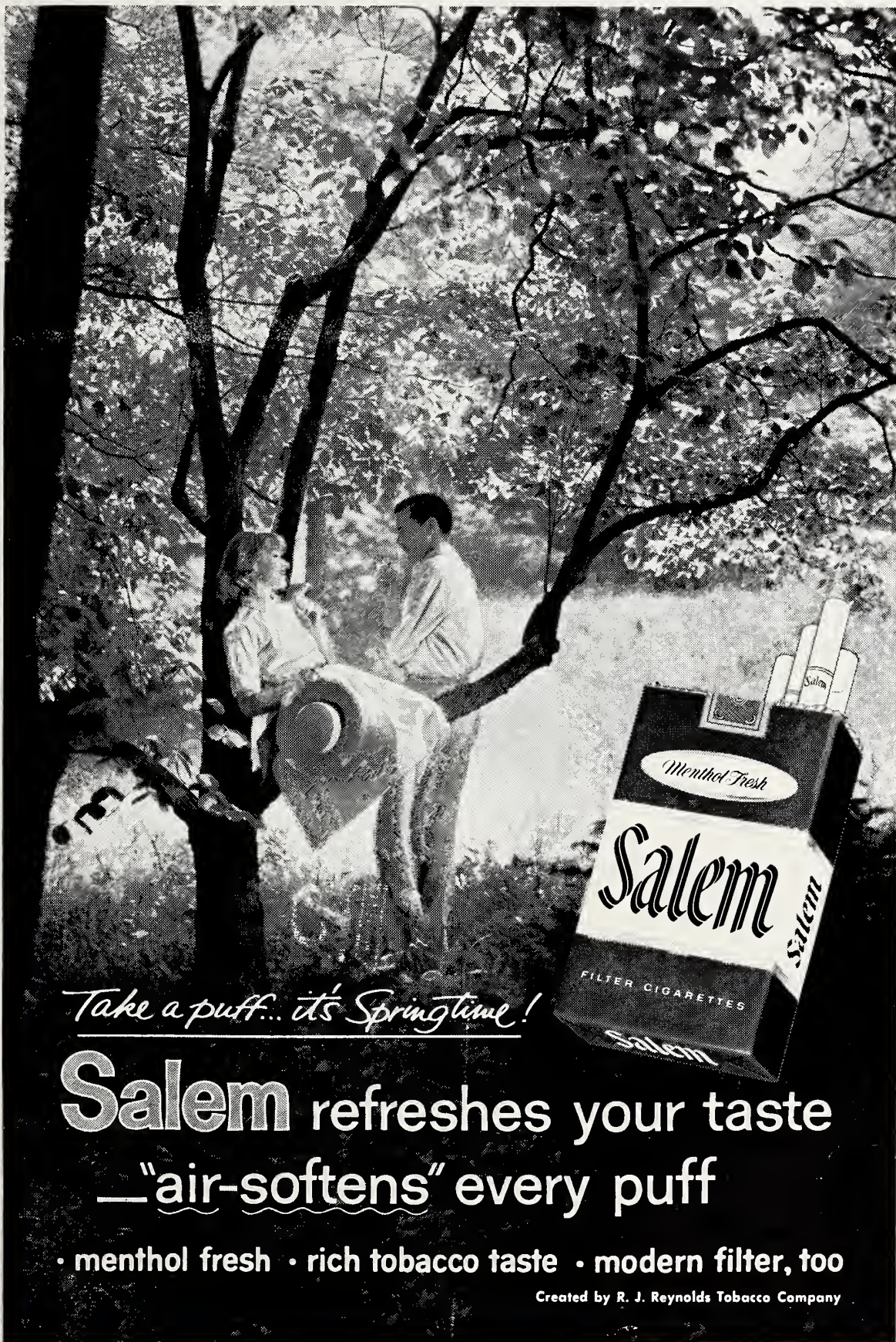

Take a puff... it's Springtime!

Salem refreshes your taste
—air-softens every puff

• menthol fresh • rich tobacco taste • modern filter, too

Created by R. J. Reynolds Tobacco Company

CONGRATULATIONS



Congratulations,
GRADUATES!

You are graduating into the freest economy on earth . . . the only one left where you can pick your own job and work out your own ideas about making it more productive and more profitable. Your diploma is a challenge to understand Our Way . . . to

Keep It Free and Make It Better

DUKE POWER COMPANY

Serving the Piedmont Carolinas

Compliments of

GORRELL AND SIEWERS AGENCY

OF

SECURITY LIFE & TRUST COMPANY

Home Office

Winston-Salem, North Carolina



Whitley Vogler, class of 1962, in white net with iridescent sequins on the bodice

MONTALDO'S

Winston-Salem, N. C.

The Portraits In This Yearbook Were Made By

SMITH STUDIOS

Official photographers for the

1962 "QUILL PEN"

You may order any type of picture from us,
which appears here in the "QUILL PEN", for
we keep the negatives in our files.

114 East Hargett St.

Raleigh, N. C.

SEALTEST MILK AND ICE CREAM

Get The Best — Get Sealtest

Call PA 3-0311

Winston-Salem, North Carolina

Sealtest Foods

Division of National Dairies

Best Wishes to the Class of '62

TILIE ANNE KIDD

ALUMNI '60

Cohen Robin's

**Downtown and
Northside Shopping
Center**

Everything to outfit
the style conscious young
Junior Miss

CONGRATULATIONS TO
THE GRADUATES OF
1962

Salem Gift Shop
antiques
and quaint furnishings

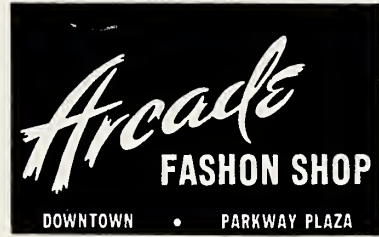
531 south main st.
Winston-Salem, N.C.



Compliments of

**L. A. REYNOLDS AND
COMPANY**

Compliments of

**HENSEL WOOD
PRODUCTS**

Compliments of

FRANK VOGLER AND SONS

Funeral Directors

Ambulance Service

Dial 722-6101

Dependable Service Since 1858



TOWN STEAK HOUSE No. 2

300 South Stratford Rd.

Thruway Shopping Center

Winston-Salem, North Carolina

THE FINEST IN THE SOUTH

Compliments of

**GUILFORD VENEER
COMPANY**



A favorite place for Salemites to shop is the

GUILD HOUSE

of Winston-Salem

West Fourth at Marshall

Compliments of

**SUMMIT STREET
PHARMACY, INC.**

**NADING REALTY &
INSURANCE**

394 Thruway Shopping Center
PA 5-0572

Compliments of

PETER W. BLUM & SON

Compliments of

TOWN JEWELERS

Compliments of

THE ROBERT E. LEE HOTEL



Compliments of

**WINSTON-SALEM
COCA-COLA BOTTLING
COMPANY, INC.**



I'M HEAD OVER HEELS IN LOVE WITH HANES SEAMLESS STOCKINGS!
NO SEAMS TO WORRY ABOUT — THEY'RE SMART COMING AND GOING.
THEY MAKE MY LEGS LOOK SLIMMER AND TRIMMER.

Hanes

HANES HOSIERY INC. • 350 FIFTH AVE., NEW YORK • \$1.35 TO \$1.95 AT LEADING STORES



Grigg Studio

On The Campus

WAKE FOREST COLLEGE

Joan Warrick

Mary Lambeth

Adelaide Reece

Rena Penn

Lynne Sigmund

Fans Henny

Just Stevens

Conn Stewart

Carol
Kippen

Carol Weil

Lee Blawie

June McShine

Melinda Blanton

Nancy Hundley

Frances
Crawford

Molly Brandon

Paula Sue Russell

Susan Sautter

Linda Holmes

Frances Maxwell

Martha Thompson

Polly Serwater

Whitley Vogler

Dede White

Sue Justice

Rose Marie Oster

Martha Allen

Kay Howard

Charlene Beardsley

Carolyn Mearns

Josephine Northrup







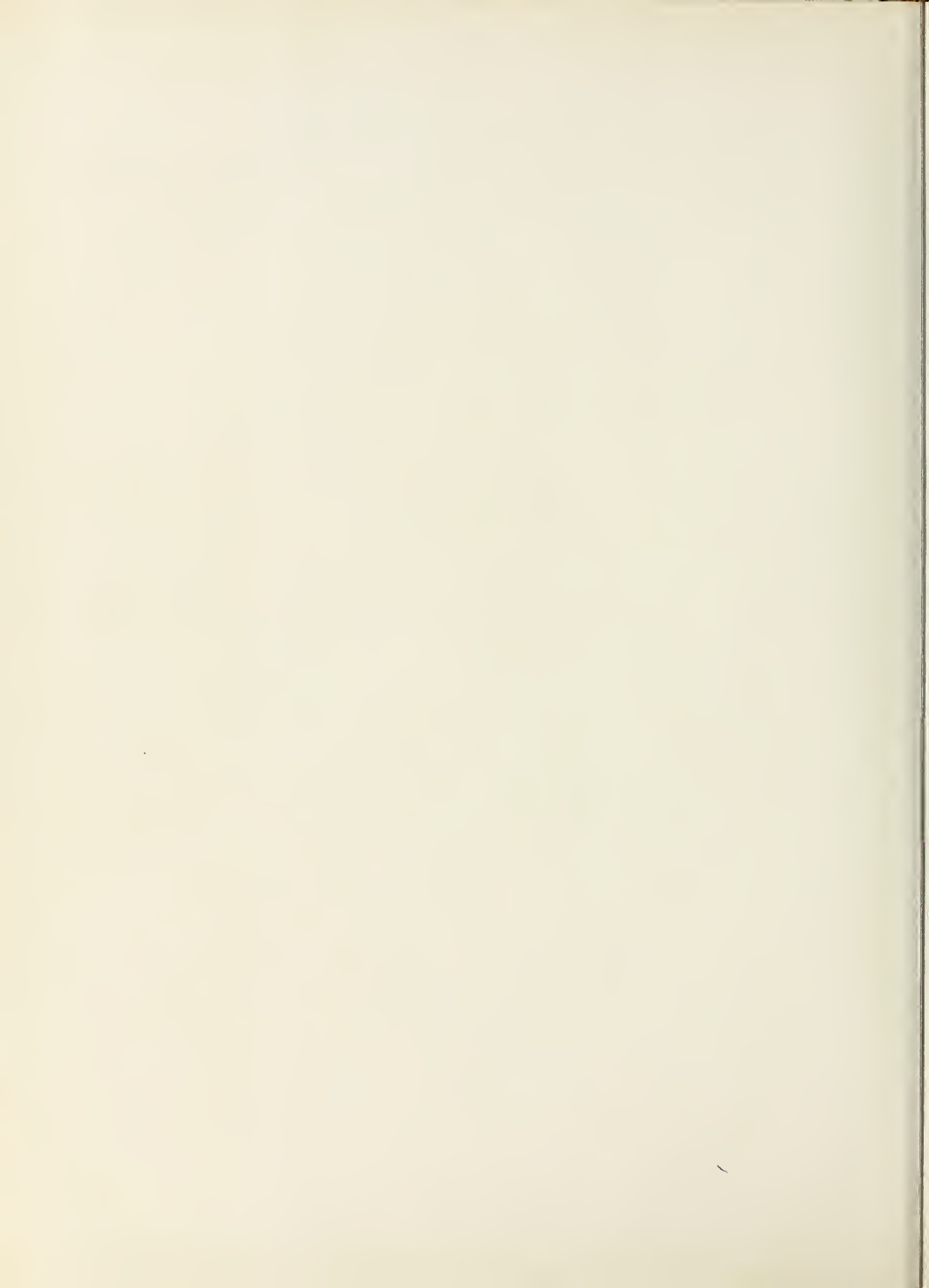

SALEM ACADEMY & COLLEGE



0 2960 0218688 4

