

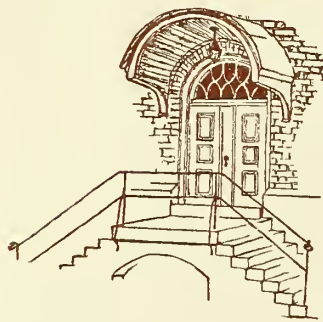

quill pen '63

SALEM COLLEGE
LIBRARY





Digitized by the Internet Archive
in 2013

<http://archive.org/details/quillpen19631963sale>

THE 1963

QUILL

FEN

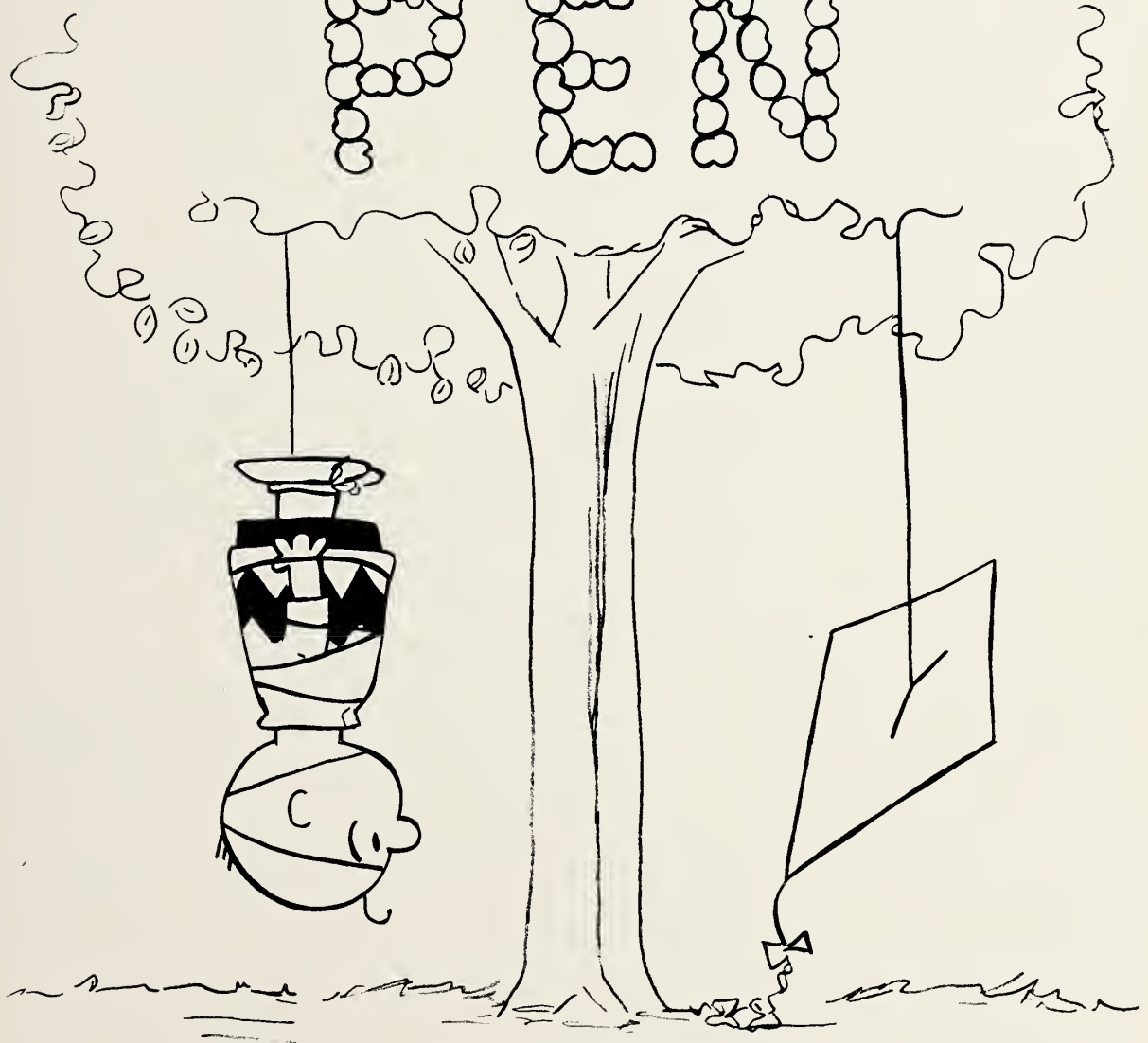

PUBLISHED BY THE
STUDENTS OF
SALEM ACADEMY
WINSTON-SALEM, NORTH CAROLINA

SALEM COLLEGE LIBRARY
WINSTON-SALEM, N.C.

SALEM COLLEGE LIBRARY
WINSTON-SALEM, N. C.





Salem Academy girls must be brilliant conversationalists, Faron. They take advantage of unlimited opportunities to broaden their minds through attending not only classes but also concerts and lectures on and off campus. The Community and World Service Committee and the girls individually stress helping others through special projects. Salem Academy girls enjoy



Religious Emphasis Week, dance week ends, a variety of clubs and sports, banquets, the Freshman Carnival, and lots more.

Imagine doing all this and still putting school work first! But Salem Academy is special, Faron, and if I haven't convinced you yet, listen to this: some of the girls have naturally curly hair.



Contents



Dedication . . . 6



Faculty . . . 9



Classes . . . 15



Athletics . . . 49



Honors . . . 53



Organizations . . . 37



Dedication

As we, the Class of '63, near the end of our years at Salem, one of our regrets must certainly be our leaving a teacher who for two years has been both counselor and friend to us. Who but Mr. Thompson has had the problem of teaching a group of giggly girls not to rise when he enters the room? He possesses the unique combination of a sincere dedication to his teaching and a sense of humor and toleration of our frequent digressions in class.

In the future we may fail to recall Knox's six ways of escape from the Ethic of Perfection. We will never forget, however, the most important lesson to be learned from our two years of Religion—that human understanding is one key to a fruitful life. This quality is a very obvious part of Mr. Thompson, to whom we dedicate with sincere affection and appreciation the 1963 Quill Pen.

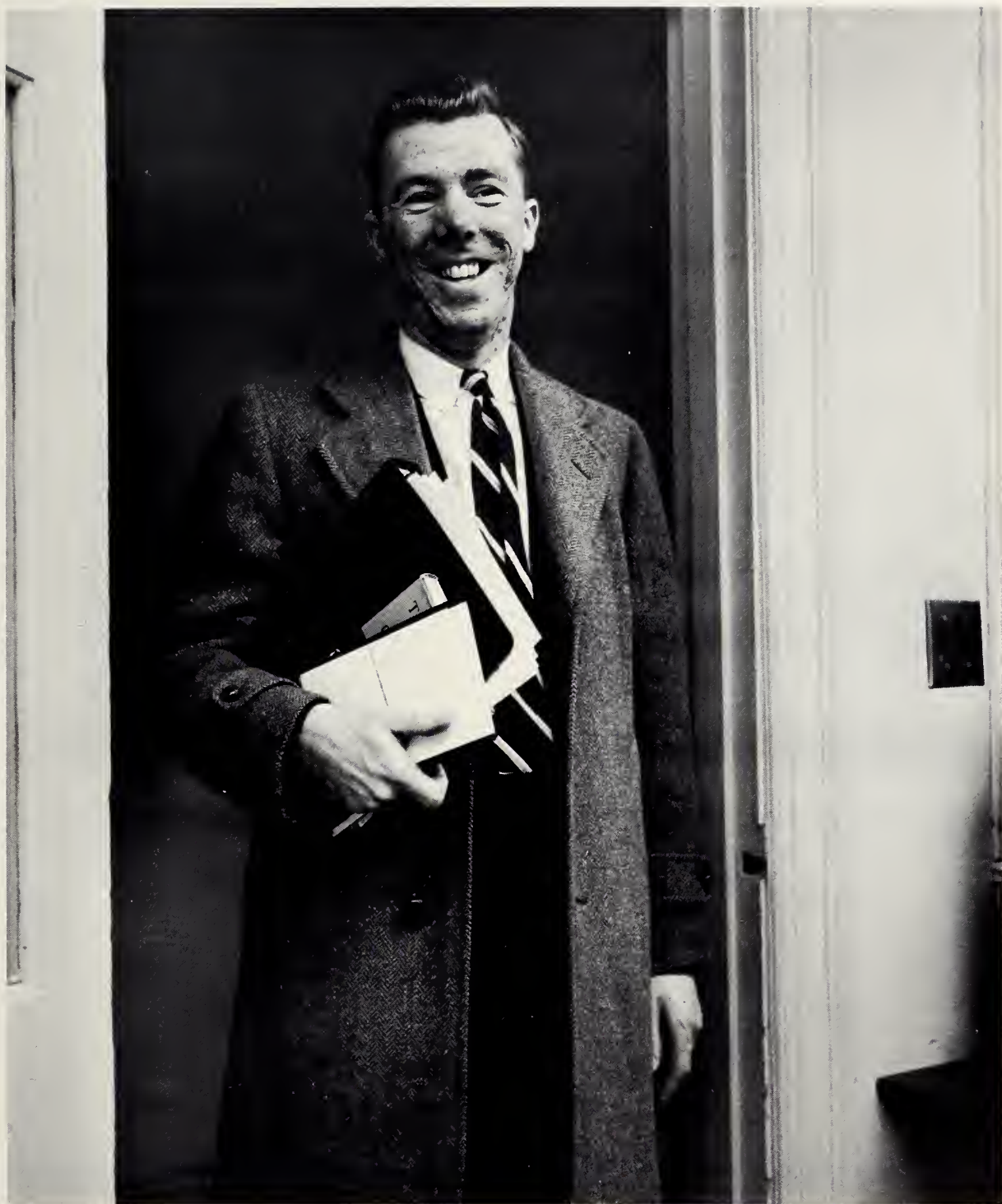

MR. CLARK THOMPSON

DEAR PENCIL PAL,
I SAVED THIS SPACE ESPECIALLY FOR YOU.

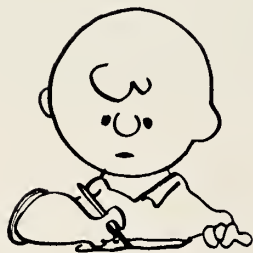

Administration²⁷

$$\frac{1 + \tan^2 \theta}{\tan^2 \theta} =$$



and Faculty

$$\frac{1 + \tan^2 \theta}{\tan^2 \theta} = \frac{\sec^2 \theta}{\tan^2 \theta}$$

$$= \frac{1}{\cos^2 \theta}$$

$$\frac{\sin^2 \theta}{\cos^2 \theta}$$

$$= \frac{1}{\sin^2 \theta} = \csc^2 \theta$$

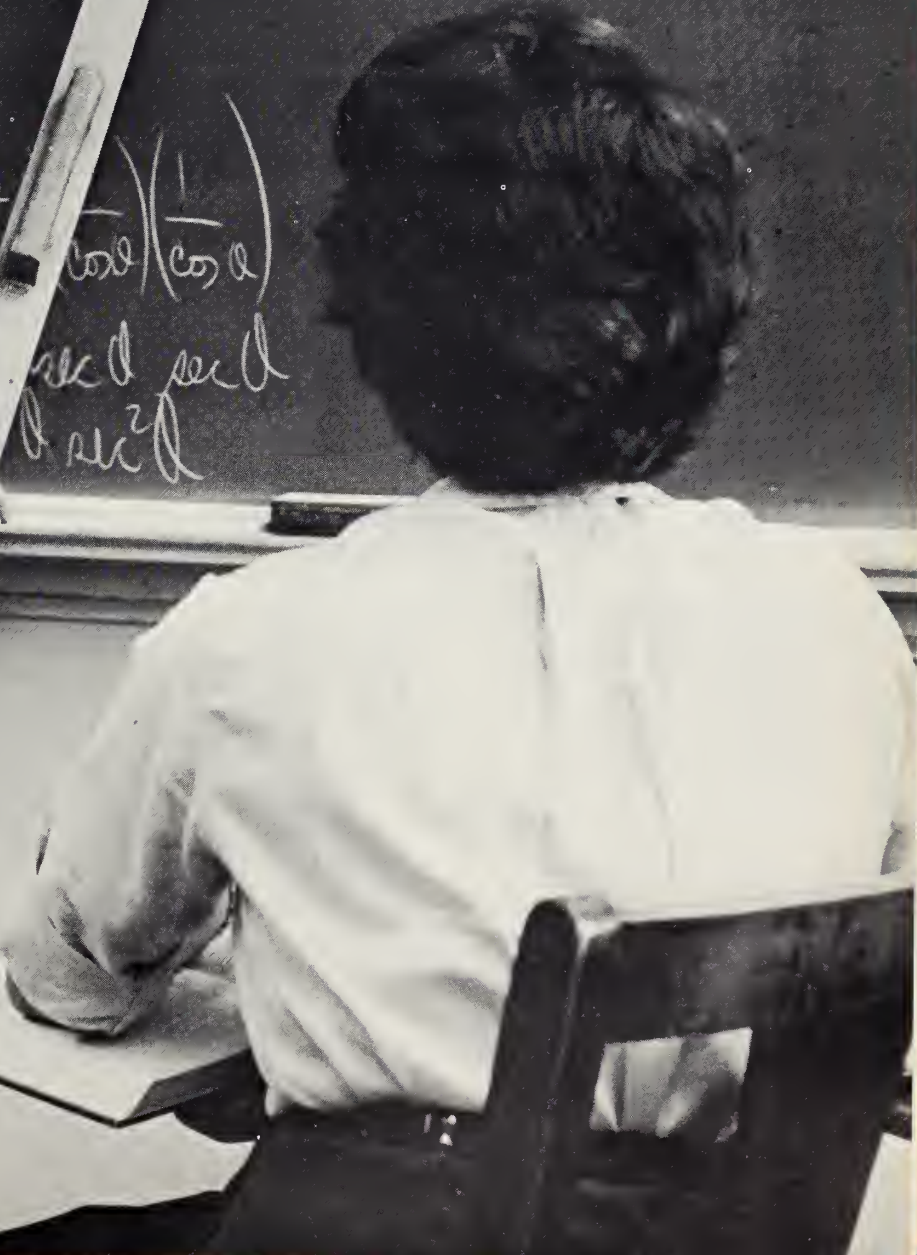

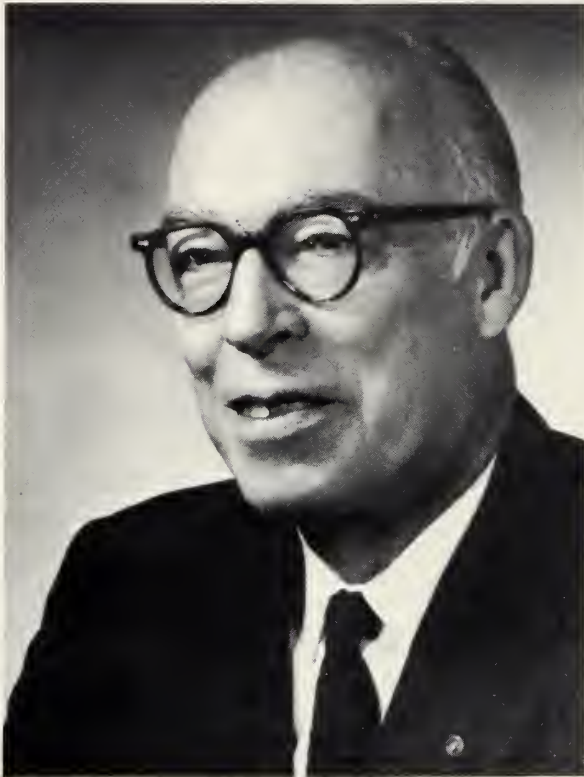

DALE H. GRAMLEY

President

Salem College

Winston-Salem, N. C.

Carries papers in the cuffs of his pants to keep Salemites in suspense. "I finally got a kiss" . . shoe conscious . . ivy league pipe.

MISS MARY McCOY HODGES

Dean

64F R.E.D. 1

Swannanoa, N. C.

"Let's get the noise down" . . "It all boils down to lack of consideration."



MISS ALICE M. LITWINCHUK

Principal

129 N. Empire St.

Wilkes-Barre, Pa.

"Grades, anyone" . . thought provoking subject . . owls.





Mrs. Dorothy Parker
House Counselor

20 Ridge Road

Pleasant Ridge, Mich.

"so long" . . . "You bet!" grand-
mother.



Mrs. Paralee Fentriss

Pilot Mountain, N. C.

"Good morning." interesting
souvenirs from Japan.



Mrs. Faithe Amos
House Supervisor

4072 Reidsville Rd.

Winston-Salem, N. C.

always busily scurrying about
. . . efficient.

Mrs. Enid Huff
Assistant Registrar

263 Lucerne Lane

Winston-Salem, N. C.

"If you need me I'll be in the
office." librarian.

Mrs. Violet R. Lee
Secretary

2755 Cherokee Lane

Winston-Salem, N. C.

cheese biscuits . . . SAT scores.





Miss Isabelle Quattlebaum
History

425 Yates Road
Winston-Salem, N. C.

fresh air . . . "Calhoun" . . .
"It's on page . . ." . . . the
South shall rise again! "And
there's nothing like a CHARLE-
STON aristocrat."

Miss Elsie Nunn
Mathematics

Whiteville, N. C.

"I didn't cheat" . . . "Every body
happy?" . . . only teacher who
comes to school on a broom . . .
"It's a long, long way to Tipper-
ary" . . . hums constantly.



Mrs. Suzanne Britt
Latin

2861 Wesleyan Lane
Winston-Salem, N. C.

"Since the year one" "You can't
say you haven't had these
words".



Mr. Clark Thompson
Bible

519 S. Church St.
Winston-Salem, N. C.

contagious laugh . . . "You all
are sure silly today". expert on
ethics . . . the problem lies . . .

Miss Ruth C. Krouskup
English

1110 Grove St.
Evanston, Ill.

buddha statue . . . "We're al-
most through with grammar"
. . . gullible to Maury's tricks
. . . half a cup, please!

Mrs. Margery Mize
French

1546 Overbrook Ave.
Winston-Salem, N. C.

"Dites moi en francais . . ."
knows her horses . . . outdoors
. . . Kentucky colloquialisms . . .
understanding . . . her girl
scouts.





Mrs. Janet Goode
Science
19 Hutton St., S.W.
Winston-Salem, N. C.
"Are you sure?" forgotten reminders.



Mrs. Eleanor Blackmore
Mathematics
800 N. Stratford Rd.
Winston-Salem, N. C.
"Would your mother let you do that?" "Weren't those roads icy this morning?"

Miss Virginia Johnson
Physical Education
2406 Elizabeth Ave.
Winston-Salem, N. C.

"Count off by fours." trim figure . . . Elkin Y . . . big dog" . . . if I'm here this week-end."

Mr. Wm. H. McElveen
Bible
519 Church St.
Winston-Salem, N. C.

uses podium . . . "I tried to make you pass."



Mr. Juan Miranda
Spanish
614 W. First St.
Winston-Salem, N. C.

"Four is already plural." "Quien es su amigo especial?" Carmen Ghia . . . swanky lab . . . Spanish speaking French poodle.

Miss Elizabeth Nowack
English
1419 Dakota St.
Watertown, Wis.

Tressler . . . attractive bulletin boards Scribblers Club advisor . . . "I'd like to share with you . . ."

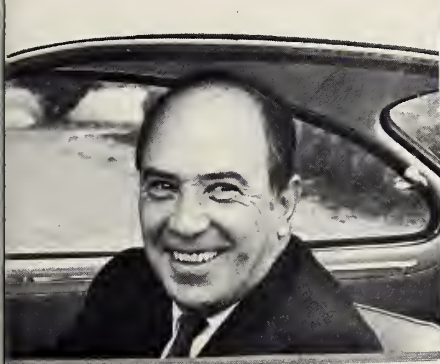



Mrs. Jean Burroughs
Glee Club

Box 7405

Wake Forest College
Winston-Salem, N. C.

contagious vivacity . . . "Now,
girls . . . " petite.



Miss June L. Samson
Music Appreciation

Sayre, Pa.

contributes to Salem's cultural
life . . . definitions . . . warm
smile.



Mrs. Helen Sowers
Dietitian

15 Walnut St.
Winston-Salem, N. C.

Mr. James L. Bray
Dramatics

2409 Walker Ave.

Winston-Salem, N. C.

"I don't care if you do make a
fool of yourself; I won't be there
to see it happen."

Miss Elizabeth Wright
Registrar

220 24th St. NE

Winston-Salem, N. C.

"That's a good idea." soprano
. . . WFC . . . Danish statuette.

Miss Hazel D. Wheeler
Registrar, Art

She gave many years of devoted
service to Salem.



DURHAM

Classes





Class officers: Jody Bennett, President; Linda Brown, Vice President; Liza Roberts, Treasurer; Ane Christensen, Secretary.

Senior Class



JODY BENNETT
President

The Senior Class of thirty-four girls opened their year with the Birthday Banquet. After six weeks of studies and chapel talks, we celebrated with the Ring Banquet. Selling blazers to the Juniors and conducting a most successful Senior Bazaar brought us to the holiday season. We greeted Christmas by trimming Moravian candles for Senior Vespers and by selling Moravian cookies.

With the new year came many other events—the Slave Auction, tapping commencement marshals, Junior-Senior, and the Senior-Faculty Breakfast. The final and most anxiously awaited moment is almost here. Though graduation marks the end of our stay at Salem, we can never leave the memories of friends and experiences.



Josephine Doub
Bennett



Myra Elizabeth
Boone

Linda John
Brown



Lynn Dyer
Chatham





Ane Burwell
Christensen



Nancy Carolyn
Crain



Frances Payne
Darr

Seniors

Catherine Malloy
Davis



Jean Chandler
Duty





Julia Parker
Forbes



Ada Hawley
Greenblatt

Seniors



Ruth Elizabeth
Harris

Betty Tull
Holliday

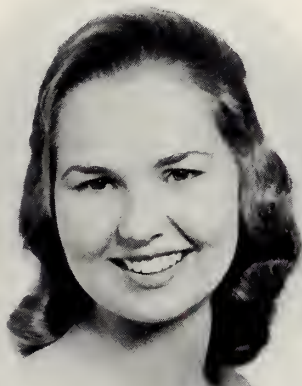

Katherine
Kidd





Sharon
Leckie



Paula Neille
McClister



Charlotte Anne
Michaels

Seniors

Esther Lynne
Mims

Nancy Louise
Nading





Virginia Ann
New



Victoria Elizabeth
Newlin

Seniors



Mary Elizabeth
Peterson

Virginia Shaffner
Pleasants II

Katherine Elizabeth
Ramm





Anne Forrest
Rigsby



Eliza Williams
Roberts



Blanche Chappell
Russell

Seniors

Martha Rex Sink
Ruth

Suzanne Jane
Spurr





Lucy Ellen
Stead



Elizabeth Gray
Todd

Seniors



Judy Karol
Walston

Ann Elizabeth
Webb



Marion Carolyn
Weber



Last Will and Testament

Briefly, you each inherit one million dollars—oops! wrong will.
We, the graduating class of 1963, declare this our Last Will and Testament.

To the faculty, we leave peace.

To our parents, we leave scads of bills.

To the juniors, we leave the front rows in chapel and all senior privileges, whatever they may be.

To the freshmen and sophomores, we leave our sympathy.

To our friends, the following we bequeath.

JODY BENNETT leaves her diary of Rocky Mt. to Cathy Cutchin to continue.

MYRA BOONE leaves her knack of getting along with traffic cops to whoever needs it.

LINDA BROWN leaves her record "Forbidden Fruit" to Jane Wood. P.S. Not really.

LYNN CHATHAM leaves the telephone to ICS. Thanks!

ANE CHRISTENSEN leaves Ellie to enrich Salem for the next decade.

NANCY CRAIN leaves her ability to gain weight on a diet to Sue Lynn Aspley.

FRAN DARR leaves her turtle named "Diego" to Martha Dobson who has 2 of her own.

CATHERINE DAVIS leaves her ability to get everything done on time to Flavel McMichael.

JEAN DUTY leaves her petite taille to Sarah Noyes.

PARKER FORBES leaves her height to Diana Newman.

ADA GREENBLATT leaves her great self-assurance to Alice Zollicoffer.

RUTH HARRIS leaves her ability to be teased to someone egocentric.

BETTY HOLLIDAY leaves her electric toothbrush to Emily Tucker and her ticket to Myrtle Beach to Patricia Forester.

KATHY KIDD leaves her ability to go with the same boy for a long period of time to Diana Darr.

SHARON LECKIE leaves her love of Bluefield to Kathy Warden, Kathy Flynn, and Ann Luther.

PAULA McCLISTER leaves the Dramatics Club to Anne Workman, and Shan Pruitt.

CHARLOTTE MICHAELS leaves her one letter a year to Leslie Whitt.

ESTHER MIMS leaves her wonderful disposition to everyone.

LOUISE NADING leaves her job as editor to Charles M. Schulz.

ANN NEW leaves her leopard pantaloons to Martha Dobson to wear in Gaffney.

VICKY NEWLIN leaves her size to Dotty Walker.

MARY BETH PETERSON leaves her "pull" at N. C. State to Cheri Rose.

JENNY PLEASANTS leaves her riding ability to Sue Sue Britt.

KITSIE RAMM leaves Lee Ross Bost III to Ellie Christensen.

ANNE RIGSBY leaves her Peruvian address book and her llama slippers to Becky Peters.

LIZA ROBERTS leaves her round-edge scissors to whoever wants to cut hair.

BLANCHE RUSSELL leaves her love of Davidson to Cheri Rose and her giggles to Margaret Bell.

MARTY RUTH leaves peace and quiet to Anne Cotterill.

SUSANNE SPURR leaves her 5-year notebook to Brooke Johnson.

LUCY STEAD leaves all her blue clothes to Sherri Gibson and her love of washing windows to Susan Wright.

BECKY TODD leaves her tutoring in Math and her love of Math and Chemistry to Sharon Davis.

JUDY WALSTON leaves her metropolis of Walstonburg to Linda Beam in hopes that she will consolidate it will Cherryville.

ANN WEBB leaves her ATO fraternity pillow to Carol Graham.

POLLY WEBER leaves the trophy cup to the next Gold head, so she thinks!

And I, CHARLIE BROWN, leave my deepest sympathy to the next unsuspecting fool!



Class of 1963

Junior Class

Soon after school began members of the Junior Class began to act strangely. The doors were closed securely during class meetings, and conversation topics were changed as a member of another class approached. It was evident that preparations for Junior-Senior had begun. The Juniors seemed to pop up everywhere selling food, note cards, address books, and slouch day tickets. There was time out only for the excitement of blazers. Strenuous work unfolded a wonderful and memorable Junior-Senior.

After this project Juniors were still busy. New responsibilities were added as the end of the year arrived and their senior year approached.



CLASS OFFICERS: Shan Pruitt, Vice Pres.; Sue Sue Britt, President; Peggy Ward, Treasurer; Anne Cotterill, Secretary.

Anne Adams
76 Ingelside Dr.
Concord, N. C.

Lucille Bair
2211 Buena Vista Rd.
Winston-Salem, N. C.

Sue Sue Britt
2861 Wesleyan Lane
Winston-Salem, N. C.





Penny Chamis
2520 Country Club Rd.
Winston-Salem, N. C.



Carol Clark
146 Long Meadow Rd.
Greenville, N. C.



Lucy Cooper
3133 Briarcliffe
Winston-Salem, N. C.



Anne Cotterill
313 Gooseneck Rd.
Chapel Hill, N. C.

Juniors

Becky Craver
804 Hillcrest Dr.
High Point, N. C.

Sharon Davis
Scottwood Dr.
Gastonia, N. C.

Jane Finch
25 Holly Hill Rd.
Thomasville, N. C.

Jane Fitzpatrick
Arnold Ave.
Prestonsberg, Ky.

Susan Gregory
521 Confederate Ave.
Salisbury, N. C.

Mary Ann Hairston
Cascade, Va.

Brooke Johnson
456 Carolina Cr.
Winston-Salem, N. C.

Muffett Lavidge
718 Kenesaw
Knoxville, Tenn.

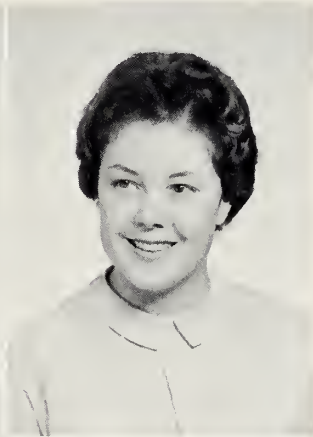



Jane Leonard
308 Hillcrest Dr.
Lexington, N. C.



Georgia Melville
434 Oakwood Dr.
Statesville, N. C.



Flavel McMichael
821 Murphy St.
Madison, N. C.



Kristin Nading
620 Yorkshire Rd.
Winston-Salem, N. C.

Juniors

Diana Newman
1307 Lathan Rd.
Greensboro, N. C.

Sarah Noyes
Crescent Dr.
Marion, N. C.

Pat Patterson
3930 Plymouth Rd.
Durham, N. C.

Shan Pruitt
126 Person Cr.
Louisburg, N. C.

Cheri Rose
180 Roseland Rd.
Galax, Va.

Anne Rutherford
903 Wingate Rd.
Knoxville, Tenn.

Kelly Smith
89 Jonesboro St.
McDonough, Ga.

Kaky Sowers
15 Walnut St.
Winston-Salem, N. C.

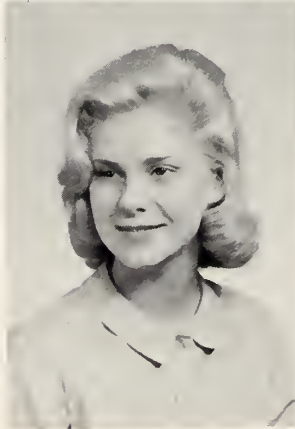
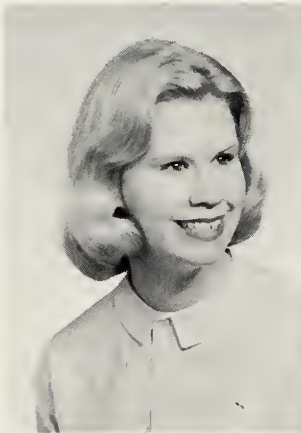

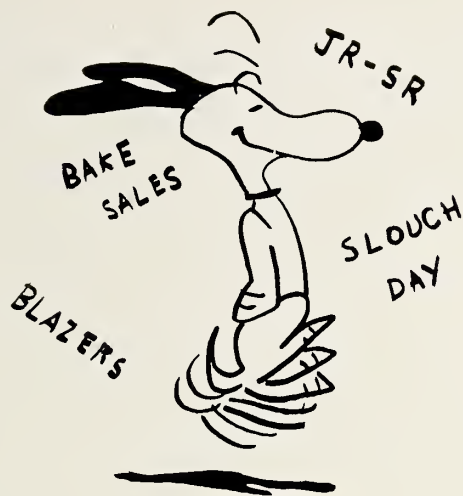

Kathy Warden
1423 Whitethorne St.
Bluefield, W. Va.

Bambi Trotman
239 N. Hawthorne Rd.
Winston-Salem, N. C.

Midg West
1922 Greenbrier Rd.
Winston-Salem, N. C.

Emile Tucker
302 Jane Way
Greenwood, S. C.

Nonie Wiseman
3206 Hampton Pl.
Middletown, Ohio

Peggy Ward
Styers Ferry Rd.
Clemmons, N. C.

Alice Zollicoffer
912 Hargrove St.
Henderson, N. C.

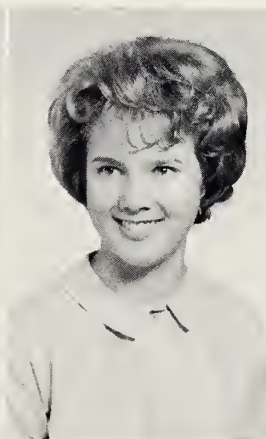

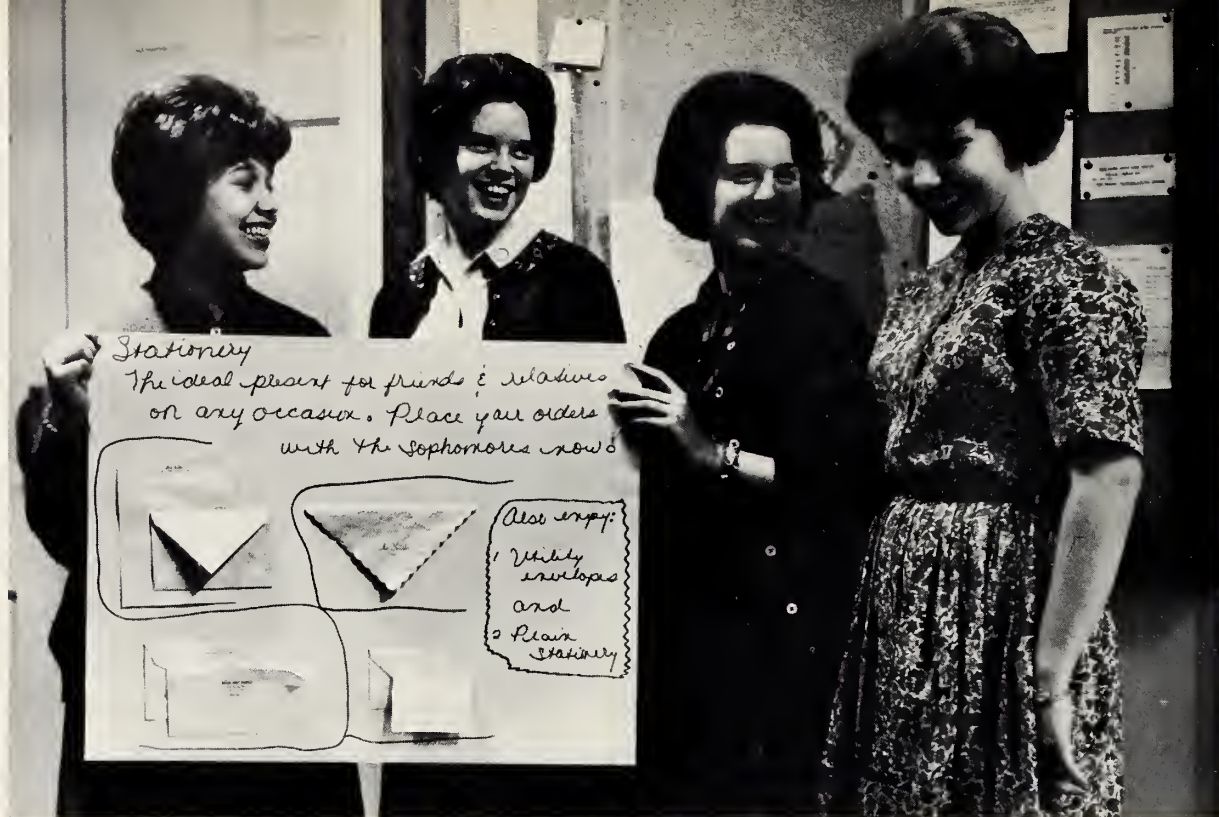

CLASS OFFICERS: Sherry Kirkland, Treasurer; Lila Jenkins, Secretary; Anna Ragland, President; Anne Workman, Vice-President.

Sophomore Class

Thank goodness for the Sophomores and their apple campaigns; or the dieters, the largest organized society at Salem Academy, would all starve between meals. This, however, is only one contribution of the class. The Sophomores are perhaps the best link

between the green Freshmen and the wise old upperclassmen.

Their projects have included food sales, the Sophomore Skit, and the Open House given the afternoon of Junior-Senior. Their spirit and enthusiasm mark them as a very industrious group.

Sue Lynn Aspley
Box 207
Glasgow, Ky.

Linda Beam
207 E. Elm St.
Cherryville, N. C.

Margaret Bell
Box 148
High Point, N. C.

Barbara Boyd
205 Robin Rd.
Mt. Airy, N. C.





Mary Bost Cannon
65 N. Union St.
Concord, N. C.



Ellie Christensen
611 Kenesaw Ave.
Knoxville, Tenn.



Virginia Davis
210 Pine Valley Rd.
Winston-Salem, N. C.



Martha Dobson
611 S. Limestone St.
Gaffney, S. C.

Sophomores

Mary Dozier
1105 Forest Hill Dr.
High Point, N. C.

Sandra Duncan
1213 Spring Wood Cr.
Winston-Salem, N. C.

Crystal Eisenburg
2400 Warwick Rd.
Winston-Salem, N. C.



Cathy Flynn
1320 Whitehorn St.
Bluefield, W. Va.

Sherri Gibson
601 Emerywood Dr.
High Point, N. C.

Carol Graham
Oak Summit Farms
Winston-Salem, N. C.





Vicky Hoover
c/o Orinoco Mining Co.
Puerto Ordaz,
Venezuela

Kathy Horn
818 E. Forest Hills
Durham, N. C.



Lila Jenkins
2137 Warwick Rd.
Winston-Salem, N. C.

Ann Johnston
735 Arbor Road
Winston-Salem, N. C.

Marie Kelly
7 Sareva Place
Asheville, N. C.



Katherine Kerr
1001 W. Main St.
Bennettsville, S. C.

Sherry Kirkland
River Road
Loudon, Tenn.

Ann Luther
Fincastle Farm
Bluefield, W. Va.



Deedee Parham
1045 Rockford Rd.
Highpoint, N. C.

Anna Ragland
1002 Cowper Drive
Raleigh, N. C.

Mary Ray Sams
2900 Club Park Rd.
Winston-Salem, N. C.



Trudy Shaffner
217 N. Pine Valley Rd.
Winston-Salem, N. C.



Pam Soefker
3025 University Dr.
Winston-Salem, N. C.

Sara Stadiem
901 Nelson Street
Kinston, N. C.

Martha Steward
320 Mary Jess Road
Orlando, Florida



Sally VanNoppen
Danbury, N. C.

Virginia Weiler
628 South Park
Asheboro, N. C.

Connie White
2634 Reynolda Rd.
Winston-Salem, N. C.



Anne Workman
249 E. Georgia St.
Woodruff, S. C.

Susan Wright
206 Crawford Ave.
Monterey, Tenn.

Mimi Young
242 S. College Ave.
Newton, N. C.





Freshman Class

The green Freshmen soon felt as much a part of Salem as the old girls this year. They delighted the seniors at the Ring Banquet in the fall not only with their ebony and shining gold rings but also with an appropriate poem by Sue Cotton, original decorations, and a delicious meal.

The Freshman Carnival on January 26 was the major project. All Salemites had a hilarious night playing the games and just looking at the ingenious ways in which the Freshmen carried out their prehistoric theme.

Certainly they had a very successful year and helped to make it one for the rest of us.

CLASS OFFICERS: Leslie Whitt, Treasurer; Katherine Cutchin, President; Lee Eastwood, Vice-President; Martha Roberts, Secretary.

Cora Ann Allen
Rocky Mount Road
Louisburg, N. C.

Karen Beardsley
614 Yorkshire Rd.
Winston-Salem, N. C.

Alice Bost
327 Rectory Street
Lenoir, N. C.



Julia Bryant
2005 Brandon Cr.
Charlotte, N. C.

Sue Cotton
317 Knollwood St.
Winston-Salem, N. C.

Katherine Cutchin
Box 106
Whitakers, N. C.



Diana Darr
Box 235
Sparta, N. C.

Charlotte Eames
Stuart Drive
Sanford, N. C.

Lee Eastwood
2708 Lakeview Drive
Raleigh, N. C.



Patricia Forester
3602 N. Ocean Blvd.
Myrtle Beach, S. C.

Ellen Foster
1221 Biltmore Dr.
Charlotte, N. C.

Katy Gilmore
700 E. Indiana Ave.
Southern Pines, N. C.



Betty Hanes
339 Lynn Ave.
Winston-Salem, N. C.

Ruth Hodges
R. F. D.
Andersonville, Ga.

Kathleen Lafferty
138 N. Union St.
Concord, N. C.



Mary Jarvis Mitchell
311 E. Church St.
Tarboro, N. C.

Linda Monk
207 Church St.
Farmville, N. C.

Becky Peters
Alfredo Salazar 1005
Lima, Peru



Martha Roberts
779 Old Mill Rd.
Chapel Hill, N. C.

Patricia Sperry
Box 251
Pilot Mtn., N. C.

Dotty Walker
104 Coffey St.
North Wilkesboro, N. C.



Dee Weeks
Bethania, N. C.

Leslie Whitt
131 Park St.
Pikevill, Ky.

Jane Wood
3416 Alamance Rd.
Greensboro, N. C.



Organizations





Left to right: Anne Rigsby, Lucy Stead, Ellie Christensen, Kathy Kidd, Ann New, Becky Todd, Gaty Gilmore, Katherine Kerr, Kathy Warden, Jean Duty, Kaky Sowers, Sue Cotton

ANNE RIGSBY
President



Student Council

Each Salemite is a member of the student body, which is led by the Student Council. This Council, consisting of a representative from each of the six halls, two Senior Counselors, two day student reps, the president of the Council, and the president of the Honor Council, meets regularly each week to discuss problems of dormitory life.

At the beginning of the school year the Council sponsors the traditional Birthday Banquet when the Seniors cut the birthday cake. In May the Council sponsors the closing banquet and the meaningful Spirit Fire Service in the May Dell, which mark the end of another year at Salem Academy.



Left to right: Martha Roberts, Vicky Hoover, Ann Johnston, Midg West, Ane Christensen, Jean Duty, Flavel McMichael, Jane Finch, Anne Rigsby

Honor Council

Upon arriving at Salem Academy, each girl plays an integral part in the honor system. Through the endeavors of the Honor Council—President, President of the Student Council, one representative from each class (two from the juniors and the day students); and the advisor Miss Krouskup, the spirit rather than the letter of the law is followed. By abiding by the standards of the honor code, each Salemite upholds her responsibility of personal integrity in all phases of life and of helping others to do the same.

JEAN DUTY
President





Left to right: Fran Darr, Becky Todd, Nancy Crain, Muffet Lavidge, Louise Nading, Cheri Rose, Kristin Nading, Jody Bennett, Ane Christensen, Kaky Sowers

Quill Pen

LOUISE NADING
Editor

FRAN DARR
Ass't Editor

The purpose of the 1963 Quill Pen staff was to provide each student with a permanent and unique record of her memories and experiences here at Salem.

With the patience and enthusiastic guidance of its advisor Mrs. Goode this goal was attained. The yearbooks were distributed to an eager student body after the traditional Quill Pen Banquet in May.



Under the management of Susanne Spurr this year's Ad Staff contributed greatly to the publication of the Quill Pen. This organization of mostly day students collects advertisements from Winston-Salem and some out-of-town merchants to help pay for the publication of the annual. These girls deserve many thanks for their co-operation in helping with the 1963 Quill Pen.



SUSANNE SPURR
Business Manager

Left to right: Lila Jenkins, Crystal Eisenberg, Bambi Trotman, Jenny Pleasants, Sue Britt, Peggy Ward, Ann Webb, Mary Beth Peterson, Kitsie Ramm, Penny Chamis, Susanne Spurr, Brooke Johnson, Midg West



Scribbler's Club



KELLY SMITH—Head of Typing; BROOKE JOHNSON—Ass't Editor; JANE WOOD—Art Editor; VICKY NEWLIN—Editor

Although members of Scribblers Club contribute several pieces of prose or poetry to each issue of the Academe, every member of the student body is urged to support the magazine with her literary endeavors.

Miss Nowack, the sponsor, has an avid interest in the Academe and does much to elicit the whole-hearted support of all Scribblers.

We all enjoy reading what our friends have submitted and—who knows—among those literary gems there may be something we have written!

Left to right: Sherry Kirkland, Kelly Smith, Pat Patterson, Bambi Trotman, Ane Christensen, Brooke Johnson, Anne Rigsby, Vicky Newlin, Jane Wood,

Ann Luther, Mary Ann Hariston, Nonie Wiseman, Anne Workman, Alice Zollicoffer, Lucy Stead, Sue Cotton, Marty Ruth, Jean Duty, Katy Gilmore



Dramatics Club



Left to right: Parker Forbes, Anne Workman, Liza Roberts, Esther Mims, Lucy Stead, Anne Rigsby,

Ruth Harris, Ada Greenblatt, Shan Pruitt, Ane Christensen, Mr. Bray, Paula McClister. Martv Ruth

Settings in place, everybody? How's my make-up? Please don't forget my last cue! This is what one might hear backstage on the night of a Salem Academy play.

Each year the Dramatics Club presents three one-act plays and one three-act play. Dramatics involves fun as well as hard work. From this experience one gains poise and a variety to her Academy life.

Certainly the audience gets as much fun out of watching the performances as the actresses get in putting them on.

Paula McClister, President; Anne Workman, Vice Pres.; Shan Pruitt, Sec.-Treasurer





DANCE COMMITTEE: Jane Wood, Ann Webb, Kathy Kidd, Midg West, Margaret Bell, Sarah Noyes, Jody Bennett, Linda Brown

Social Committees

The Social Committees at Salem Academy are important for their contribution to the non-academic side of life.

The Dance Committee plans and effectively decorates for the school dances usually held in the fall and spring in the social room. The Banquet Committee pool their efforts to

transform the dining room into a magical place fit for the occasions of the Father-Daughter Banquet in November and the Birthday Banquet in late winter.

Through the careful planning and direction of each committee, social events at the Academy have been very successful.

BANQUET COMMITTEE: Ada Greenblatt, Anne Adams, Charlotte Michaels, Anne Workman, Marty Ruth, Blanche Russell, Crystal Eisenberg, Lee East-

wood, Connie White, Ruth Harris, Lynn Chatham, Ruth Hodges



Community and World Service Committee



ANE CHRISTENSEN and
RUTH HARRIS
Co-Chairmen

Each of the halls and day student groups elects a representative for this Committee which devotes itself to helping others less fortunate than ourselves.

Through donations from the student body the Community and World Service Committee sends several girls to the Colegio Morava, the Moravian school in Nicaragua, and sponsors Daniela Proietti, our foster child in Italy.

Since the Community and World Service Committee joined the Red Cross last year and now handles all of the Red Cross funds and drives, our Committee has gained more contact with the surrounding community.

Left to right: Esther Mims, Marie Kelly, Connie White, Ellen Foster, Ruth Harris, Ane Christensen, Kristin Nading, Ada Greenblatt





OFFICERS: Sherri Gibson, Vice Pres; Parker Forbes, Concert Manager, Lynn Chatham, Secretary; Ans Christensen, President; Ada Greenblatt, Treasurer.

LIBRARIANS: Kathy Flynn, Kathy Horn, and Judy Bryant.



Glee Club

Every Tuesday and Friday of this year the walls of Salem Academy rang with the sound of harmonious voices. The Glee Club under the excellent direction of Mrs. Burroughs was practicing. The few who did not participate studied to music during those afternoons.

The quality of the music sung is perfected only through the continuous exercise and practice offered to each girl in the Glee Club. Any girl who wishes to join has a chance and once she has joined, her year in Glee Club is rewarding.

The first event was the Father-Daughter Banquet at which the fathers were thrilled by a concert given by their daughters. This

concert is the Glee Club highlight of the Thanksgiving season.

Next came Christmas and with it the concert at Adelaide's Church and the Christmas Concert on the eve of vacation.

After Christmas everyone came back refreshed and ready to perfect a program for the Mother-Daughter Tea immediately before spring vacation.

The joint concert with Asheville School also contributed to the enthusiasm increasing with the coming of spring.

Finally the Glee Club culminated its year of successful and enjoyable work with its performance at Commencement Vespers.



Spiritual Life Council

Composed of the Cabinet members and one representative from each hall and from the day students, the Spiritual Life Council is directed by its president and its advisor Miss Wheeler. The Council strives to provide spiritual stimulation for each Salemite. Various activities such as the pajama party for the new girls, the party for the Children's Home, Friday night discussions, and Spiritual Emphasis Week are sponsored by the group. Thus each girl is given an opportunity to participate in Salem's spiritual program.



Catherine Davis
President

Left to right: Ruth Harris, Ann New, Nonie Wiseman, Sally vanNoppen, Charlotte Eames, Linda Brown, Catherine Davis, Sharon Leckie, Vicky Newlin, Alice Zollicoffer, Nancy Crain, Dottie Walker, Midg West



Athletics





Sarah Noyes swings the Indian clubs.



Leslie Whitt bounces on the trampoline.



Gold Cheerleaders

Athletic

Intramurals began this fall with hockey and soccer. Then came volleyball, badminton, and basketball. Spring intramurals included tennis, golf, archery, and softball.



Muffet Lavidge and Louise Nading enjoy a relaxing game of tennis.



Margaret Bell enjoys riding on a cool fall day.



Purple Cheerleaders



Nancy Crain and Ada Greenblatt keep the ball from Linda Brown.

Calendar

Each team, cheered by its own cheerleaders and the student spectators, has played thrilling and suspenseful games throughout the school year.



Fran Darr aims for a bull's eye.



Katy Gilmore, Zolly, and Lucy Stead battle for the hockey ball.



Patricia Forester prepares for a homer.



Polly Weber, Head of GOLDS, and Myra Boone, Head of PURPLES

Athletic Council

This year the response to Salem's athletic program has more than doubled in enthusiasm partly through the efforts of our dynamic new gym teacher Miss Johnson. At the Athletic Banquet this fall new girls were chosen by each team head and took their part in the tug-of-war. As legend has it, the team winning the tug-of-war will win the silver cup in May.

Each girl earns team points by participating in extracurricular sports. The team with the most points at the end of the year wins the cup.

Salem takes pride in athletics, because they promote sportsmanship, team work, and school spirit essential to a well rounded Salemite.

Left to right: Lynn Chatham, Esther Mims, Ada Greenblatt, Muffet Lavidge, Linda Brown, Sharon Leckie, Ann New, Liza Roberts, Jane Wood, Pat Patterson, Lucy Stead, Mary Dozier, Parker Forbes, Polly Weber, Myra Boone



Honors

ACADEMIC HONORS



1930-1931

MARY ELIZABETH HAHN
MARGARET McLEAN

1931-1932

NELL HUMPHREY
GERTRUDE SCHWALBE

1932-1933

ELLEN ADAMS
VARINA MAYO

1933-1934

PEGGY BRAWLEY
KATHRYN KILGORE

1934-1935

BETTY BAHNSON
EDITH STOKELY

1936-1937

ANN PRITCHETT
LEONORE RICE

1937-1938

MARY MARSHALL JONES
DOROTHY ANN MYERS

1938-1939

LEINBACH

MURRAY

1940

JRDETT

CHEEK

1941

HENEY

HARRIS

1942

ET PACK

ART





Honor Graduates

Each year the two seniors with the highest scholastic averages throughout their years at Salem are chosen Honor Graduates. In recognition their names are inscribed in gold on the wood plaques in the social room with past Honor Graduates. For maintaining the highest average in their academic work, the honor this year has been earned by Anne Rigsby and Louise Nading.



Left to right: Nonie Wiseman, Sue Cotton, Katherine Kerr, Anne Cotterill, Kathy Warden, Kathy Flynn, Alice Zollicoffer.

Academic Commencement Marshals

These outstanding underclassmen have been chosen Academic Commencement Marshals, one of the highest honors a girl at Salem may receive. The Senior Class chooses them on the basis of school spirit, citizenship, academic standing, and poise to serve at the Senior-Faculty Breakfast in late spring and to marshal for the seniors at graduation.



KATHY KIDD-BEAUTY QUEEN

Beauty Queen

A Salem Beauty is something to behold. There were a number of candidates this year, in fact thirty-three of the thirty-three members of the Senior Class. The Sophomores sponsored the contest and announced our favorite on February 23 before Junior-Senior. This was a delight to the winner and naturally her date was proud. Runners-up were Charlotte Michaels and Ane Christensen.

Activities

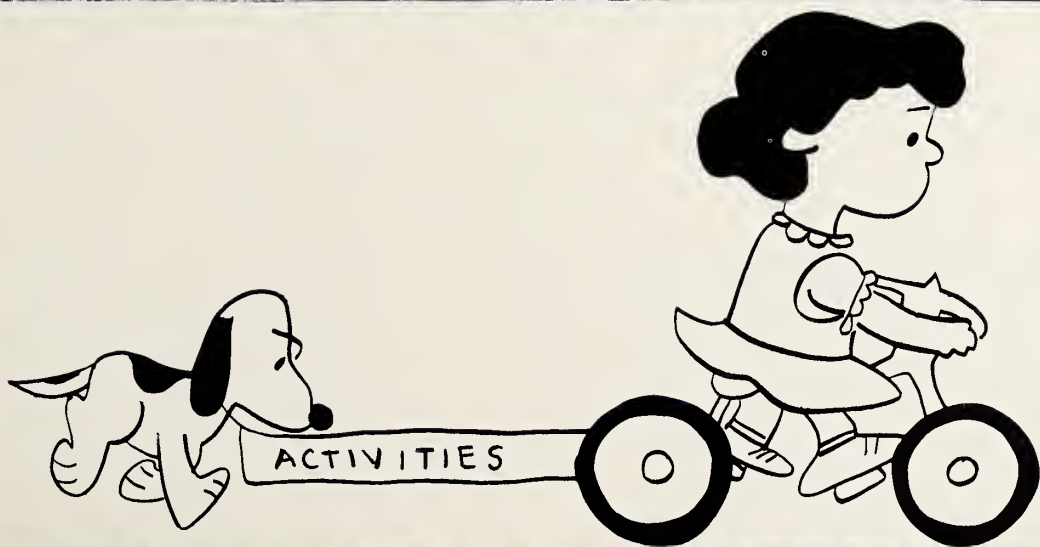

Senior Activities

Each senior chooses an underclassman to be her marshal during the year. Duties of the marshal include helping seniors get ready for the Class Day picture and the Junior-Senior dance. Though her duties are few, the marshal is important as a link between seniors and underclassmen.



JODY BENNETT

1875 Virginia Road
Winston-Salem, N. C.

Rocky Mt. . . . peepin' Tom catcher . . . W.&L.
Class Sec. 1; Hon. Coun. 1; Cheerleader 1; Red
Cross 1; Glee Club 1, 2; Com. Marshal 1, 3; Dance
Comm. 2, 3, 4; Com. & World Ser. 3; Ad Staff 3;
Citizenship Honor 3; Yearbook Staff 4; Standards
Comm. 4; Class Pres. 3, 4.

Marshal-Anne Rutherford



MYRA BOONE

1001 Gloria Avenue
Durham, N. C.

John . . . records . . . Durham Deb . . . "Button"
. . . equestrian . . . neat . . . Gregson Drag . . .
Racing Reece; C. D.
Athletic Council 1, 2, 3, 4; Glee Club 1; Banquet
Comm. 2; Dance Comm. 1; Dramatics Club 3, 4;
Head of Purple Team 4.

Marshal-Katy Gilmore

LINDA BROWN

2001 Carlisle Rd.
Greensboro, N. C.

"Where's the dermassage?" . . . "But Blanchard-will
you close the window?" . . . SAE's. the red-head
beach . . . UNC . . . different sneeze . . . always
laughing.

S.L.C. 4; Class Sec. 2; Glee Club 2; Cheerleader 3;
Athletic Coun. 3, 4; Social Comm. 3, 4; Class Vice
Pres. 4.

Marshal-Sarah Noyes

LYNN CHATHAM

Klondike Lodge
Elkin, N. C.

"Hey, Chat, phone" . . . Dickie, Dickie, Dickie . . .
some deb . . . N. Y. . . one big problem . . .
procrastination plus . . . X . . . the Gap . . . Klondike
. . . Florida.

Class Vice Pres. 1; Red Cross 1; Glee Club 1, 2, 3, 4;
Lib. 1; Sec. 2, 3, 4; Cheerleader 1, 2, 4; Athletic
Coun. 4; Soc. Comm. 4; Standards Comm. 4.

Marshal-Ellie Christensen





ANE CHRISTENSEN
611 Kenesaw Avenue
Knoxville, Tenn.

Yale . . . "The face's dripping," . . . A.B.C. bouncéy blonde hair, horses, diet!
Glee Club 3, 4; Pres. 4; Comm. & World Serv. 4;
Hon. Coun. 4; Class Sec. 4; Dramatics Club 3, 4;
Quill Pen 3, 4; Scribblers Club 3, 4; Banquet Comm.
3, 4.

Marshal-Muffet Lavidge



NANCY CRAIN
100 Crawford Ave.
Monterey, Tenn.

Beverly Hillbillies . . . "The Good Times" . . . Emory.

Glee Club 1, 2, 3, 4; Class Pres. 1; Honor Coun.
1, 2, 4; Student Coun. 2; Quill Pen 4; SLC 4; Cheer-
leader 2, 4; Banquet Comm. 3; Standards Comm. 4.

Marshal-Jane Finch

FRAN DARR
Box 235
Sparta, N. C.

Hillbilly heaven . . . Dr. Grabow PreSmoked-Hamb
w/L&T, Coke . . . knit 2, pearl 2 . . . "Oh, yeah!"
. . . "strike out" Winstons . . . topaz . . . "Mi
amigo especial es Diego" . . . Reggie . . . impala.
Glee Club 1, 2; Yearbook Staff 3, 4; Asst. Editor
4; Student Council 3.

Marshal-Barbara Boyd



CATHERINE DAVIS
203 N. Main Street
Belmont, N. C.

"Would you repeat that just one more time?" . . .
unfailing optimism . . . "Hey y'all" . . . M. B.
Glee Club 3, 4; Com. & World Service 3; Spiritual
Life Coun. 3; Pres. 4.

Marshal-Anne Workman

JEAN DUTY
Hood Avenue
Winchester, Ky.

"Don't forget to read the honor Council announce-
ments." . . . "Well, in Germany they . . ." Chank!
Okay?

Com. & World Serv. 3; Scribbler's Club 3, 4; Glee
Club 3, 4; Hon. Coun. 3; Pres. 4; Student Coun. 4;
Com. Marshal 3; Citizenship Honor 3.

Marshal-Judy Bryant





PARKER FORBES

Country Club Drive
Reidsville, N. C.

"Coke on the rocks" . . . "I can't . . . " WF . . .
"You know what I mean" . . . Buick—"race much?"
Glee Club 1, 2, 3, 4; Lib. 1, 2, 3; Athletic Coun. 3, 4;
Quill Pen 3; Dramatics Club 4.

Marshal-Flavel McMichael



ADA GREENBLATT

4328 Shawnee Lane
Knoxville, Tenn.

People watcher . . . roaches, hairspray . . . secretly
. . . Bristol . . . poor me.

Glee Club 2, 3, 4; Treas. 4; Dram. Club 3, 4; Athletic
Coun. 3, 4; Com. & World Ser. 3, 4; Soc. Comm. 4;
Ad Staff 2; Cheerleader 3, 4; Standards Comm. 4.

Marshal-Sherry Kirkland



RUTH HARRIS

Lakeside Drive
Henderson, N. C.

"Good luck" . . . Morehead . . . weeds . . . contacts
Rufus . . . stomp, stomp . . . UNC . . . Marilyn
. . . candy.

Glee Club 1, 2, 3, 4; Dram. Club 3, 4; S.L.C. 4;
Cheerleader 1,2,3,4; Com. & World Ser. 4; Ban.
Com. 4.

Marshal-Anna Ragland



BETTY HOLLIDAY

Galivants Ferry, S. C.

Early to bed, late to rise . . . Brewer's yeast . . .
health fanatic . . . "Help me!" . . . Srib.
Club 1; Glee Club 1, 2; Red Cross 2; S.L.C. 3;
Athletic Coun. 3.

Marshal-Emily Tucker

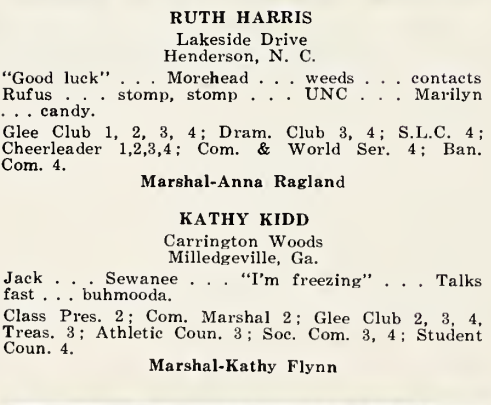

KATHY KIDD

Carrington Woods
Milledgeville, Ga.

Jack . . . Sewanee . . . "I'm freezing" . . . Talks
fast . . . buhmooda.

Class Pres. 2; Com. Marshal 2; Glee Club 2, 3, 4,
Treas. 3; Athletic Coun. 3; Soc. Com. 3, 4; Student
Coun. 4.

Marshal-Kathy Flynn

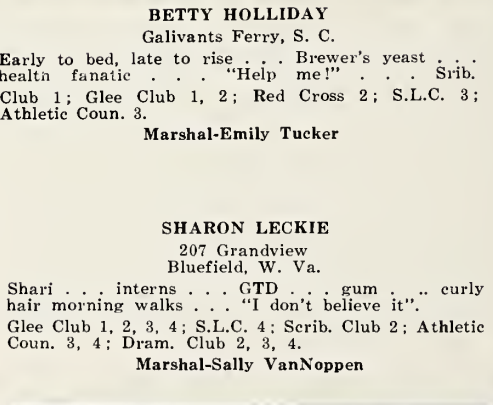

SHARON LECKIE

207 Grandview
Bluefield, W. Va.

Shari . . . interns . . . GTD . . . gum . . . curly
hair morning walks . . . "I don't believe it".

Glee Club 1, 2, 3, 4; S.L.C. 4; Scrib. Club 2; Athletic
Coun. 3, 4; Dram. Club 2, 3, 4.

Marshal-Sally VanNoppen





PAULA McCLISTER

"Machaven"
Bristol, Tenn.

UT . . . "I haven't cracked a book." Perfectionist
. . . "It's all over." soprano Glee Club 2, 3, 4;
Red Cross 2; Dram. Club 2, 3, 4; Pres. 3, 4; Cheer-
leader 2, 3, 4; Stan. Comm. 4.

Marshal-Zolly



CHARLOTTE MICHAELS

Monroeville, Ala.

"Did I get any Mail?" . . . Exercises . . . GOLDS
. . . Com. & World Serv. 2; Class Trea. 2; Student
Coun. 2; Glee Club 2; Comm. Marshal 2; Ban. Comm.
4; Cheerleader 4; Stan., Comm. 4.

Marshal-Charlotte Eames



LOUISE NADING

620 Yorkshire Road
Winston-Salem, N. C.

"I forgot to brush my teeth." . . . VW . . .
Wake Forest.

Student Council 1, 2, 3; Nom. Com. 2, 3, 4; Glee
Club 1, 2; Citizenship Honor 2; Com. Marshal 3;
Com. & World Serv. 1, 2; Annual Staff 3; Editor 4.

Marshal-Kristin Nading



ANN NEW

604 College Drive
Gaffney, S. C.

"I didn't get but 4 letters!" . . . UNC.
SLC 3, 4; Stud. Coun. 4; Athletic Coun. 4.

Marshal-Vicky Hoover

VICKY NEWLIN

208 Shaw Street
Randleman, N. C.

"Look under the bed . . ." Duke . . . "Improve!"
Stud., Coun. 3; Scrib. Club 3, 4; Editor 4; Glee Club
3, 4; SLC 4.

Marshal-Kleb

MARY BETH PETERSON

845 Watson Ave.
Winston-Salem, N. C.

"Willie" . . . NCS . . . "You know, now really!"
"Monster" . . . "Roon" . . . "Oh sure!" . . . Burr!

Glee Club 2; Ad Staff 3, 4.

Marshal-Trudy Shaffner





JENNY PLEASANTS

1794 Robin Hood Road
Winston-Salem, N. C.

"Here's to love, the only fire against which there's no insurance."

Ad Staff 1, 2, 3, 4; Athletic Coun. 1; Stan. Comm. 4.

Marshal-Midg West



KITSIE HAMM

714 Oaklawn Ave.
Winston-Salem, N. C.

Keats, VW, New York and beatniks, Steve, "But really!"

Glee Club 1, 2; Ad Staff 2, 3, 4.

Marshal-Cathy Cutchin



ANNE RIGSBY

Casilla 2640
Lima, Peru

Infinitesimal sneezes . . . Llama slippers

Hon. Coun. 3; Sud. Coun. Pres. 4; Com. & World Serv. 3; Scrib. Club 3, 4; Dram. Club 3, 4; Quill Pen 3; Class Trea. 3; Com. Marshal 3.

Marshal-Kathy Warden



LIZA ROBERTS

779 Old Mill Road
Chapel Hill, N. C.

Red hair . . . J. Hagg . . . happy endings . . . \$.50.

Glee Club 1, 2; SLC 2; Stud. Coun. 2; Class Treas. 4; Dram. Club; Athletic Coun. 4.

Marshal-Dottie Walker

BLANCHE RUSSELL

Troy, N. C.

Davidson . . . bugs . . . beach bumb . . . Holt . . . my sweetie . . . "Mouche, get out" . . . scoop.

SLC 2; Soc. Comm. 3, 4; Cheerleader 3, 4; Standards Comm. 4.

Marshal-Cheri Rose

MARTY RUTH

Fourth St. Drive S.
Hickory, N. C.

"That's a Marty blouse" . . . perfume lover opinionated . . . showers at 9:35 . . . babies. Glee Club 2, 4; Dram. Club 3, 4; Scrib. Club 4; Soc. Com. 2, 4; Stand. Com. 4; Cheerleader 4.

Marshal-Ann Cotterill





SUSANNE SPURR

1845 Buena Vista Road
Winston-Salem, N. C.

"HPC" . . . Dave . . . Tanganijika . . . Dayton
House . . . MBLG . . . Winstons . . . "It's your
deal."

Ad Staff 3, 4, Bus. Manager 4; Scribbler's Club 3.

Marshal-Brooke Johnson



LUCY STEAD

2122 Myrtle Drive
Durham, N. C.

"Duke" . . . "T-u-f- Tuf" . . . "Please stay!" . . .
"That's so poor!" . . . "Gotta study" . . . Marlboros.
Glee Club 1, 2; Student Coun. 3, 4; Quill Pen 3;
Athletic Coun. 3, 4; Scrib. Club 4; Dram. Club 4.

Marshal-Susan Wright



BECKY TODD

1202 West Road
Kinston, N. C.

Larry . . . WF . . . baby powder . . . Anyone for
Kinston? . . . cutest cave man . . . LER.

Glee Club 2, 3; S.L.C. 2; Stud. Coun. 3, 4; Class
Sec. 3; Cheerleader 3; Quill Pen 4.

Marshal-Monkey



JUDY WALSTON

Route No. 2
Walstonburg, N. C.

J.F.K. . . . cold, fresh air . . . 09 . . . G.M. . . . alarm
clock . . . boo-boo . . . movies . . . tragedy.
Class Vice Pres. 2; Com. & World Ser. 2; Red Cross
2; Srib. Club 2; Glee Club 2, 4.

Marshal-Martha Roberts

ANN WEBB

980 Kenleigh Circle
Winston-Salem, N. C.

Peon . . . Buenas dias . . . I'm a conservative . . .
Davidson . . . Chester.

Dram. Club 1; Scrib. Club 4; Ad Staff 4; Glee Club
1, 2, 3; Soc. Com. 2, 3, 4; Stands. Com. 4.

Marshal-Ellen Foster

POLLY WEBER

205 Gardner Drive
Auburn, Ala.

"Yankee Doodle" . . . study worm, big talker.
"Come on, Golds" . . . Auburn . . . "all that biz".
Glee Club 2, 3, 4; Athletic Coun. 2, 3, 4, Head of
Golds 4; Class Vice Pres. 3.

Marshal-Marie Kelly





"Well, I finally got a letter!"



"No more chocolate milk?"

School Activities



"Hee hee! She doesn't know it's poison!"



Make him wake up, DeeDee.

"And if you question Tressler just one more time . . ."



Connie and Crystal at the Talent Show in September, 1962





"Is everybody happy?"



"Dance with me Henry."
Talent Show—Sept., 1962

"You three must be sisters."
Halloween Party—Oct. 1962



Senior Vespers
December 9, 1962



"Is it on straight, Becky?"





Athletic Banquet
January 11, 1963



El Toro
Athletic Banquet



"First one in is a fish."



First winter snow
January, 1963

"Gosh! She really caught one!"
Freshman Carnival
January 26, 1963



"Sorry, Monkey. Freshmen can't win prizes."
Freshman Carnival
January 26, 1963



SPONSORS

Mr. and Mrs. J. T. Clark
Mr. and Mrs. John P. Cooper
Mr. and Mrs. E. A. Darr
Mr. E. L. Davis, Jr.
Mr. and Mrs. L. C. Davis
Mr. and Mrs. W. W. Eames
Mr. and Mrs. K. D. Fitzpatrick
Mr. R. N. Foster
Mr. and Mrs. Voit Gilmore
Dr. and Mrs. J. E. Gregory
Dr. and Mrs. Frank R. Johnston
Mr. and Mrs. W. V. Kirkland
Mr. and Mrs. P. M. Lafferty, Jr.
Mr. and Mrs. E. G. Michaels
Dr. and Mrs. Drew A. Mims
Mrs. Eliazbeth H. Mitchell
Mr. and Mrs. Alfred G. New
Mr. and Mrs. G. G. Newlin
Mr. and Mrs. Randolph H. Peters
Mr. and Mrs. E. C. Peterson
Mr. and Mrs. H.H. Ramm
Mr. and Mrs. Robert L. Rigsby
Mr. and Mrs. Durward T. Roberts
Dr. and Mrs. Charles L. Spurr
Dr. and Mrs. Eugene A. Stead, Jr.
Dr. and Mrs. W. Dean Steward
Dr. and Mrs. E. W. Tucker
Mr. and Mrs. Henry D. Ward
Dr. and Mrs. E. R. White
Dr. and Mrs. B. J. Workman
Mr. and Mrs. E. F. Wright, Jr.
Mr. and Mrs. John H. Zollicoffer

WINSTON-SALEM, N. C.

The Salem Book Store

SALEM COLLEGE



Salem Wedgwood China --- a complete stock of all scenes in pink and blue. Write for prices and illustrated circular.

Compliments of

HINKLE'S BOOK STORE

Downtown-Parkway Plaza-

Reynolda Manor

Compliments of

ZINZENDORF LAUNDRY

Compliments of

REYNOLDS TOBACCO COMPANY

**CARMICHAEL
PRINTING COMPANY, INC.**

Dial PA 2-4137 1309 Hawthorne Road, S. W. Winston-Salem, N. C.

Specializing in
Booklets-Brochures-Publications
House Organs-Engraved Invitations
and Announcements

Compliments of

THE ROBERT E. LEE HOTEL

1865

1963

Compliments of

VOGLER JEWELRY

Compliments of

BO-TY FLORIST

THE BASKETERIA

Fresh Meats, Sea Food
Groceries and Produce
We Deliver

Compliments of

BELK-STEVENSON CO.

Compliments of

PINE HALL BRICK AND PIPE COMPANY

Compliments of

PLEASANTS HARDWARE COMPANY

For Nice Things To Wear And Relaxed Suburban Shopping

the Buena Vista
SHOP, INCORPORATED

Bocock-Stroud Co.

501 West Fourth St.

Winston-Salem, N. C.

Compliments of

W T O B



Susanne Spurr, class of 1963, wears a white mink capelet over a gown of starlight satin with dogwood print.

MONTALDO'S

Winston Salem, North Carolina

**THE S. GALASKI
OPTICAL CO.**

Prescription Opticians
Contact Lenses

207 W. Fourth St.
Winston-Salem
North Carolina

FRANK A. **STITH** COMPANY

Men's and Boy's
Clothing of Distinction
at reasonable prices

Winston-Salem and High Point

STITH'S

Salem Gift Shop
antiques
and quaint furnishings



531 south main st.
Winston-Salem, N.C.

The Ideal, Inc.

WEST FOURTH STREET

Compliments of

THE WEST BUILDING COMPANY

Compliments of

**SUMMIT STREET
PHARMACY, INC.**

GOOD LUCK !

Compliments of

**L. A. REYNOLDS
COMPANY**

Compliments of

FRANK VOGLER AND SONS

Funeral Directors

Ambulance Service

Dial 722-6101

Dependable Service Since 1858

The Portraits In This Yearbook Were Made By

SMITH STUDIOS

Official photographers for the

1963 "QUILL PEN"

You may order any type of picture from us,
which appears here in the "QUILL PEN", for
we keep the negatives in our files.

114 East Hargett St.

Raleigh, N. C.

Compliments of

**GUILFORD VENEER
COMPANY**

Compliments of

A FRIEND

Compliments of

GORRELL AND SIEWERS AGENCY

OF

SECURITY LIFE & TRUST COMPANY

Home Office

Winston-Salem, North Carolina

Compliments of

**THE FOLLIN
COMPANY**

Compliments of

**HIGHLAND
BUILDERS SUPPLY**

Compliments of

Cohen Robin's

Downtown and
Northside Shopping
Center

In our junior circle
the emphasis is on style.

Compliments of

Davis

HICKORY MOTEL

Hickory, N. C.

81 Units

Adjoining—

Howard Johnson Restaurant

PHONE PA 4-4113

TROTMAN'S

Custom Picture Framing

Prints

Restoring

613 Walnut St.

Winston-Salem, N. C.

Congratulations Graduating Class of 1963

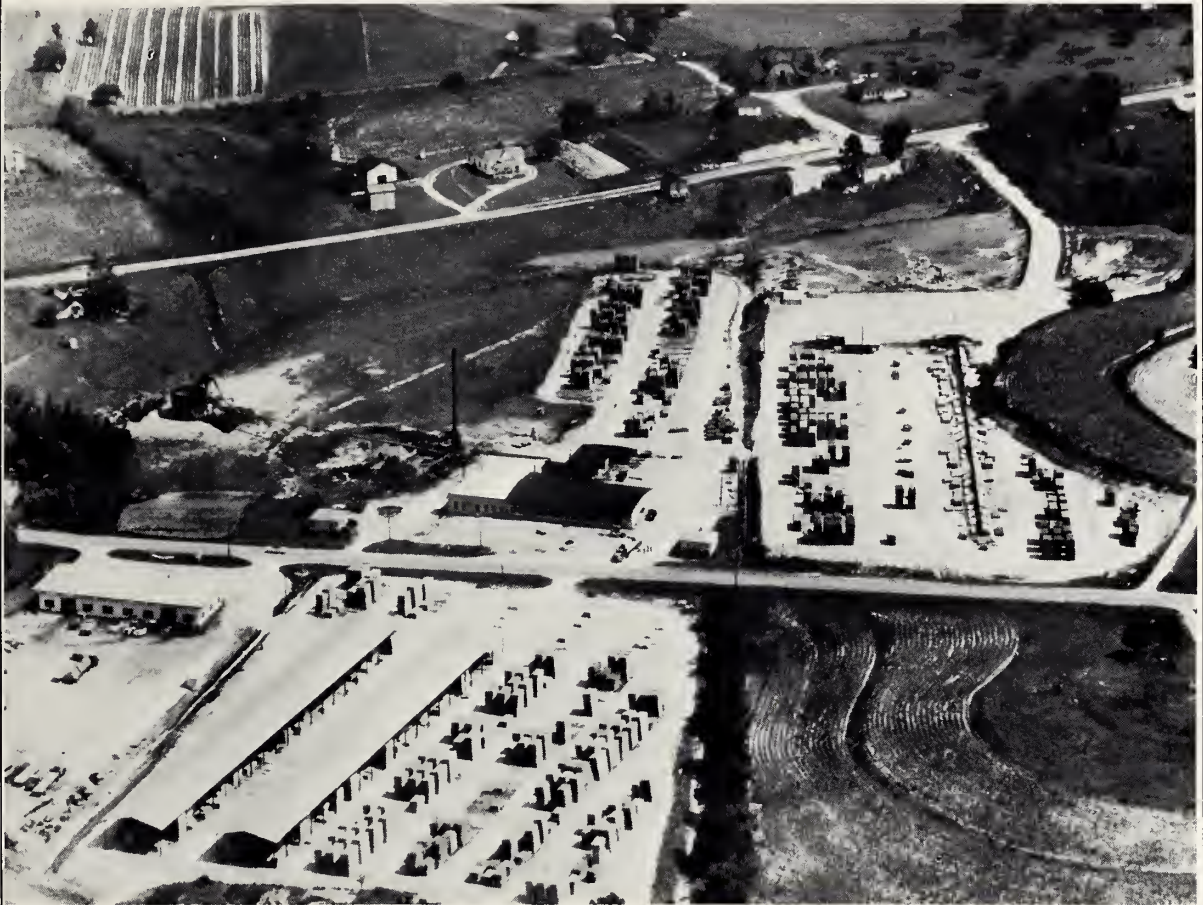

PRUITT LUMBER COMPANY, INC.

Division of Bland Pruitt Industries

We cover the East Coast from the Carolinas to Maine

Louisburg, N. C.
Tel: GYpsy 6-3153

New York Office
Phone Montclair, N. J.
Pilgrim 6-8153

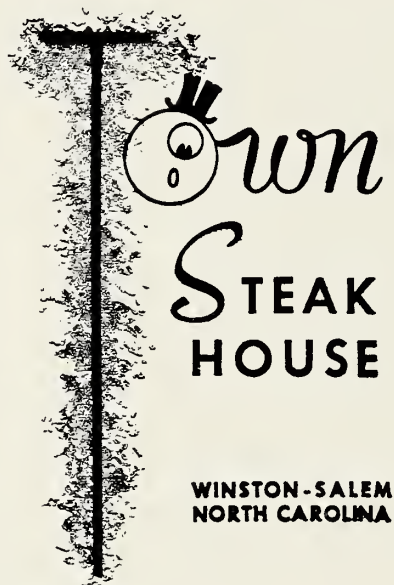

TOWN STEAK HOUSE No. 2

300 South Stratford Rd.

Thruway Shopping Center

Winston-Salem, North Carolina

THE FINEST IN THE SOUTH

SALEM COLLEGE

is proud of

SALEM ACADEMY

for . . . its consistent progress
 . . . its academic standing
the achievement of its graduates

Because of this price and a natural affection for our "Mother" institution Salem College welcomes Salem Academy graduates into the student body. We hope that you will feel just as much at home on our West Campus as you do on your East Campus, whether you are a senior or a Freshman.

For interesting Salem College View Book and Catalogue,

write or telephone:

THE OFFICE OF PUBLIC RELATIONS

Compliments of

L. ROBERTS

Compliments of

A FRIEND

Compliments of

NORMAN STOCKTON, INC.

Compliments of

THE SALEM DAIRY BARN

Mr. and Mrs. Stanford

Compliments of

THE FORMAL HOUSE

Compliments of

A FRIEND

Compliments of

McPHAILS, INC.

Compliments of

RUSSELL HOSIERY MILLS, INC.

Star, North Carolina

P.B.



COLORACTION

in your

Journal and Sentinel

COLOR — the dynamic ingredient in the solid dependable newspaper medium that provides that something extra in newspaper readability. Today Journal and Sentinel COLORACTION in uniform quality is recognized as being among the nation's best.

Editorially and in our advertising columns, you can depend on the finest newspaper color reproduction available — another effort by the Journal and Sentinel to capitalize on the newspaper's great productive capacity to bring you the news in **complete** detail.

WINSTON-SALEM

TWIN CITY

JOURNAL and SENTINEL

(Morning) (Sunday) (Evening)

Telecast Affiliate

WSJS-TV

Channel 12

Broadcast Affiliate

WSJS-AM:FM

600 KC — 104.1 MC

NBC for Winston-Salem, Greensboro, High Point



NO SEAMS TO WORRY ABOUT!

SEAMLESS STOCKINGS BY

Hanes

do you know...

that you are graduating into one of the most promising areas of the nation? A recent urban research study forecasts "a linear city" for the 300 miles stretching through the industrial Carolinas. Here, in the 20,000 square miles served by Duke Power, scores of thriving towns connect busy cities. Research centers, colleges and universities, and hundreds of industries thrive.

Here in the Carolinas Crescent, there is real challenge and opportunity. There is a place for you to fill, a job for you to do, in an exciting future that begins—**right now.**



DUKE POWER

Compliments of

DR. GRABOW PRE-SMOKED PIPES





Grigg Studio

On The Campus
WAKE FOREST COLLEGE



As Snoopy reads the crystal ball—

We see FRAN DARR teaching, her first graders how to finger-paint. At night we see her bowling on a couples' league with her husband. In the next lane, we see VICKY NEWLIN teaching her 5 children how to bowl. Beside her is a copy of *Marjorie Morningstar*, unopened. She tells us that ANN NEW, now married, is still trying to decide if she made the right choice. Since RUTH HARRIS still can't stand to be teased, we won't say how we see her. On the subject of marriage, ANN WEBB, still wearing the ATO pen, can't understand why her boy hasn't proposed; on the other hand, KATHY KIDD got married during her freshman year at Emory and now has 3 and 1/2 children. BECKY TODD has also recently announced her engagement, but since marriage is nothing to rush into, the wedding will be several years off. It seems that MARY BETH PETERSON was getting married last month. Guests included LYNN CHATHAM and her husband. On the way, they met with an unfortunate accident and were taken to the Baptist Hospital. Who should they run in to there but Nurse JODY BENNETT, recently graduated from Carolina. They were taken to the doctor, who by the way is SHARON LECKIE'S husband, and were released shortly. KITSIE RAMM is still thinking about Mr. X and Mr. Y, but she's decided that "a bird in the hand is worth 2 in the bush" and now she's Mrs. Z. JENNY PLEASANTS has recently won first place in the National Olympic Riding Show; MYRA BOONE has won first place in the basketball events; and POLLY WEBER has won first place in the track race. It seems as though our class has produced quite a few very athletic girls. Congratulations! CHARLOTTE MICHAELS,

and her train of suitors, went to Myrtle Beach for a while last summer. There they visited BETTY HOLLIDAY, who now runs the place, and SUSANNE SPURR, who is married and lives in her husband's mansion on the beach. It seems that PAULA McCLISTER has a very hen-pecked husband, and she still insists on wearing her Salem ring instead of her diamond engagement ring. She has a standing hair appointment every day with the former LIZA ROBERTS, the famous beautician. Among Liza's other patrons are BLANCHE RUSSELL, who is now dean of men at Davidson, JUDY WALSTON, the mayor of Walstonburg/Cherryville consolidated, and LUCY STEAD, who is in charge of washing windows at Duke. The Secret Service Department has offered MARTY RUTH and ADA GREENBLATT the job of entertaining Caroline Kennedy. JEAN DUTY has been investigating the offer to be sure it is honorable. PARKER FORBES and NANCY CRAIN are members of an exclusive religious society which has elected Evangelist CATHERINE DAVIS as head of the Women Circuit Riders. LINDA BROWN has recently patented a new kind of moisture cream guaranteed to correct dry skin. Congratulations, Brown! ANE CHRISTENSEN and ANNE RIGSBY have joined the Peace Corps, and while they are in China, Ane is planning to investigate the whereabouts of that Chinese pen-pal she never got. Good luck! Last of all, LOUISE NADING is conducting a survey to find the advantages of northern and southern colleges, specifically Swarthmore and Randolph-Macon.

Thank you, Snoopy and thank you, crystal ball!

CHARLES M. SCHULZ
2162 COFFEE LANE
SEBASTOPOL, CALIFORNIA

May 20, 1962

Louise Wading
Salem Academy
Winston-Salem, North Carolina

Dear Louise,

You have my permission to use the Peanuts characters
in your annual as requested. I am flattered that you
wish to do so.

Best wishes for a successful publication.

Kindest regards.

Sincerely,
Charles M. Schulz
Charles M. Schulz

cms/tp

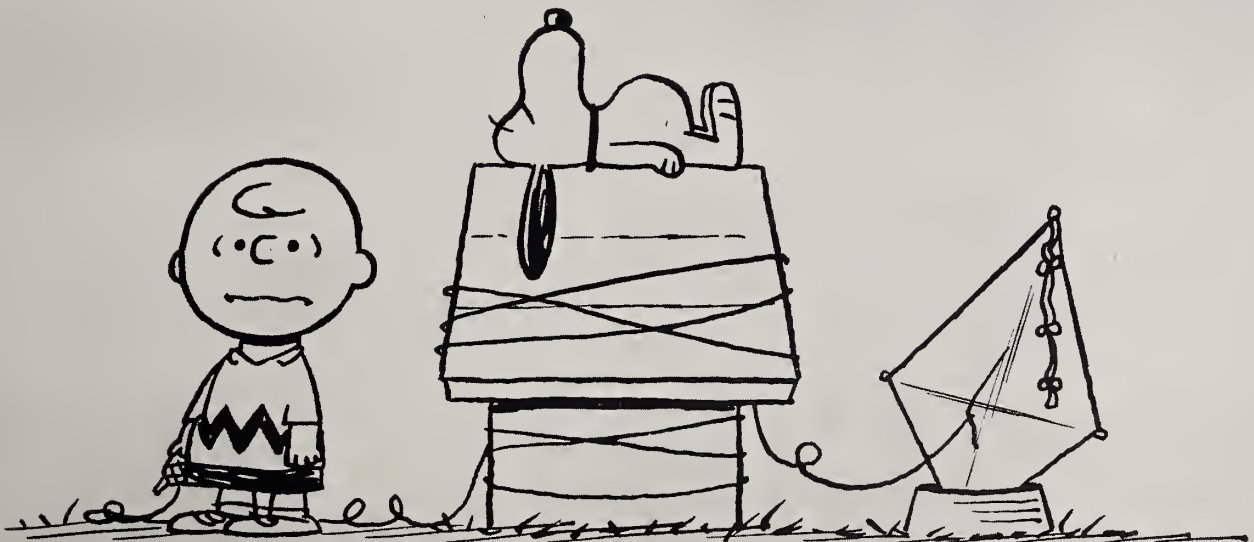



End

BETTER PHOTOGRAPHS MAKE BETTER YEARBOOKS



Delmar

3300 Monroe Road • Charlotte, N. C.

- THE *finest* IN SCHOOL PHOTOGRAPHY
- *Superior Quality* IN SCHOOL YEARBOOKS.

Autographs

Views of Commencement

All seniors waited in tense excitement for the announcement that the 1963 Quill Pen was dedicated to Mr. Thompson. After the Annual Banquet he looks through his copy.



The new officers of the Quill Pen Staff were also announced at the banquet on May 17, 1963. They are Kristin Nading, Art Editor; Kaky Sowers, Editor; and Peggy Ward, Business Manager.





Signing yearbooks accompanies all commencement activities.



Polly Weber accepts the Team Cup for the Golds at the Recognition Program on May 27, 1963.



Citizenship Honor Winners are: (seated) Jean Duty, Kathy Kidd, Anne Rigsby, Anne Cotterill, Ann Luther, Sue Cotton, (standing) Jody Bennett, Alice Zollicoffer, Kathy Warden, Louise Nading.

Faculty Award Winner



Kathy Kidd receives the 1963 Faculty Award from Miss Litwinchuk.

Class Day

MAY 27, 1963



The theme of Class Day 1963 was Father Time Looks at Famous Women through the Ages. Here are the Flintstones with their pet dinosaur Dino.

Cleopatra is carried with pomp by four stalwart Egyptian slaves.



Pocahontas pleads tearfully for the life of Captain John Smith.

Class Day



Annie Oakleys show you can't get a man with a gun.

Clara Bow and other flappers show how it was done in the 20's—and HOW!!



The Senior Class—1963

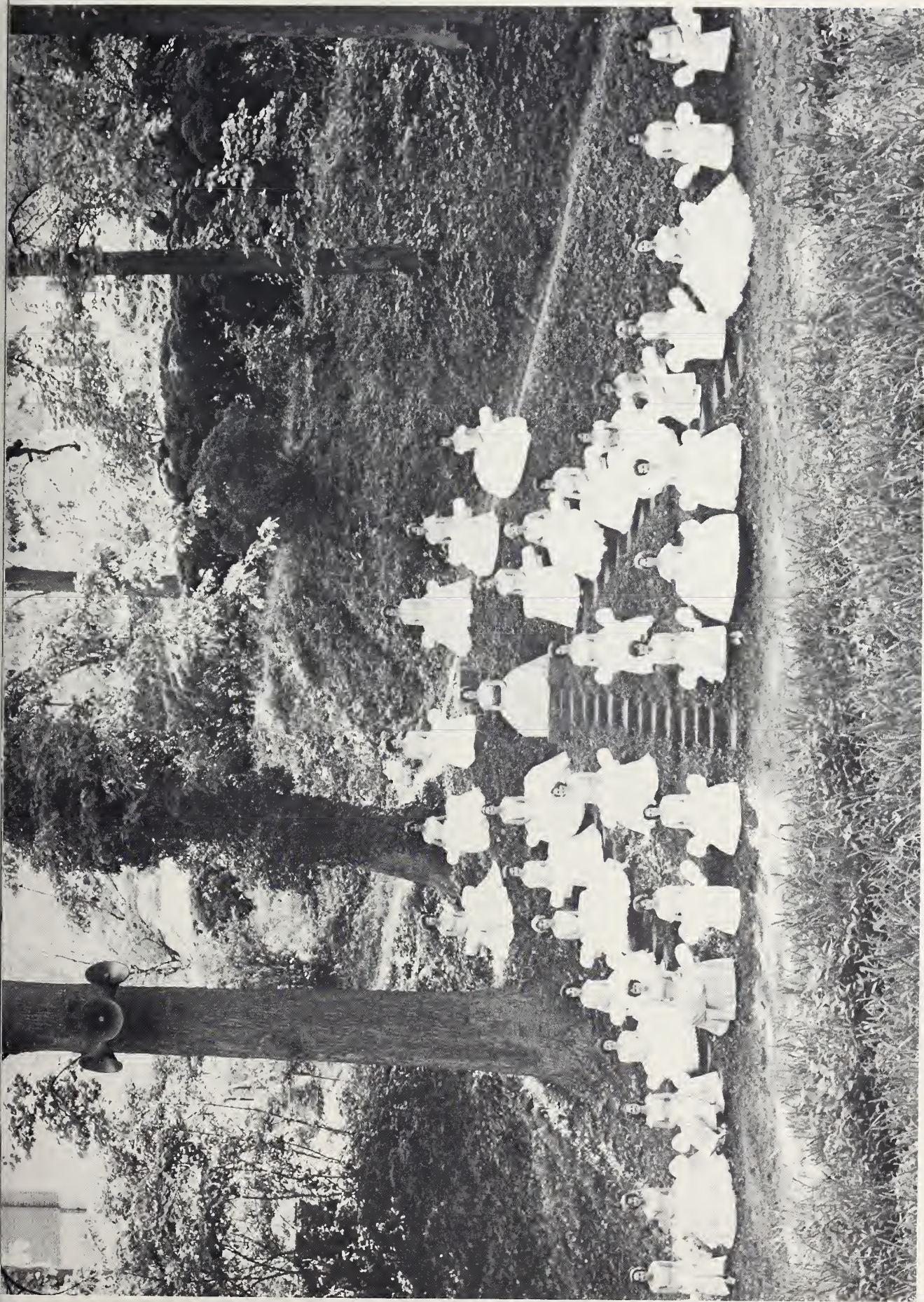

Commencement—1963



The awaited moment arrives.

In Memoriam

MISS HAZEL DENNISON WHEELER

APRIL 7, 1898 - MARCH 12, 1963

Registrar, Art,
Alumnae Secretary
1931 - 1963

SALEM ACADEMY & COLLEGE



0 2960 0218542 3

NDQ-1250

02960

FOR REFERENCE

Do Not Take From This Room

