

DAVIDSON COLLEGE LIBRARY

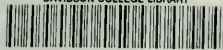

0 2075 0094416 1



DAVIDSON COLLEGE

Quips and Cranks
1945

A faint, light green line drawing of a bird in flight, positioned on the right side of the page. The bird's wings are spread, and its tail is visible. The drawing is minimalist, using only outlines.

The QUIPS and CRANKS



The QUIPS and

DAVIDSON COLLEGE



L. R. DRAKE

TOM SMITH

Co-Editors

J. S. LOVE

D. H. LAZENBY, JR.

Co-Business Managers

RANKS of 1945

DAVIDSON, N. C.



From Days Gone By ..

HIS is Davidson 1945. Another QUIPS AND CRANKS and another milestone in the passing years. Here we mark the progress and record the history of the events that have gone into the making of this year.

May we never forget the life that we have known here, for this is the Davidson that we have come to love, the Davidson that will live in our memories. These are the phases of our life here: the academic, the social, the athletic, each with its place and its purpose, each with its own peculiar ability to become a part of our world of knowledge and memory.

This is a record of college life in the crucial years of a great war. Deep inroads have been made on the normal course of activities. Despite this, however, the life of the college has gone forward with no lack of determination. The Davidson spirit is alive as ever.

In the world outside our gates there has been the violence of conflict. Our lives have been shaken by it, and our attitudes have been reshaped. We have taken a part of the tradition from years gone by, a sense of permanence and security. With this has been mingled the spirit of the battles of today. With these in our grasp, we can look to future years, to the world that we shall build tomorrow.

Davidson becomes a part of us, integrated into the structure of our lives. We can never forget our experiences here because for the most of us they were the years of change from youth to manhood. We have linked them to our past and build upon them for the future.

To Future Years





“Let Learning Be Ch Wh

To all those men of D
their books and have
our nation ,we sincere
AND CRANKS.



ished

e Liberty Has Arisen”

on who have laid down
up arms in defense of
edicate this 1945 QUIPS



DR. JOHN R. CUNNINGHAM
President of the College

THE ADMINISTRATION

JOHN ROOD CUNNINGHAM
President

A.B. (Westminster), B.D. (Louisville Presbyterian Seminary), D.D. (Westminster), LL.D. (King), (Duke).

CECIL KENNETH BROWN
Dean of the Faculty

A.B. (Davidson), M.A., Ph.D. (North Carolina).

JOHN CROOKS BAILEY
Dean of Students

A.B. (Davidson), M.A. (Johns Hopkins).

FRANK LEE JACKSON
Treasurer and Purchasing Agent
B.S. (Davidson), C.P.A.

JOHN WILSON MACCONNELL
College Physician

A.B., M.A. (Davidson), M.D. (University of Maryland), (Columbia University), (University of Edinburgh).

FREDERICK WILLIAM HENGEVELD
Registrar
B.S. (Davidson).

MYRON WALLACE MCGILL
Auditor
B.S. (Davidson).

FRANK DONALD HOBART
Superintendent of Grounds and Buildings
(Springfield College).

WILLIAM CAMP MATTHEWS
Associate College Physician
(on leave)
M.D. (University of Virginia Medical School).

JOHN LEWIS PAYNE
Director of Public and Alumni Relationships

TRUSTEES OF DAVIDSON COLLEGE

PRESBYTERIES OF NORTH CAROLINA

MR. J. P. BOOTH
 REV. T. H. HAMILTON
 REV. C. GRIER DAVIS, D.D.
 REV. R. C. ANDERSON, D.D.
 MR. KARL SHERRILL
 MR. CLOYD POTTS
 REV. A. A. MCLEAN, D.D.
 MR. J. C. HARPER
 REV. W. H. GOODMAN
 REV. R. S. ARROWOOD

MR. G. W. HALL
 REV. C. M. GIBBS
 REV. A. R. MCQUEEN, D.D.
 MR. W. A. WEST
 MR. K. A. McDONALD
 REV. KELSEY REGEN, D.D.
 MR. C. S. SYDNOR, Ph.D.
 REV. P. D. PATRICK
 MR. S. A. ROBINSON
 MR. W. H. BELK

MR. T. S. MCPHEETERS
 MR. HARVEY W. MOORE
 REV. J. A. REDHEAD, D.D.
 REV. C. E. HODGIN, D.D.
 REV. M. S. HUSKE
 DR. WAYLON BLUE
 MR. T. DUDLEY DUPUY
 REV. J. R. PHIPPS
 MR. WALTER P. SPRUNT
 MR. S. CLAY WILLIAMS

PRESBYTERY OF FLORIDA

REV. C. A. RAYMOND, D.D.
 REV. A. J. KISSLING, D.D.

MR. JOHN S. CURRY

ALUMNI ASSOCIATION

DR. HAMILTON W. MCKAY
 DR. OREN MOORE
 MR. D. R. LAFAR, JR.
 MR. J. J. BARNHARDT
 MR. J. B. JOHNSTON
 DR. C. R. WILCOX

REV. W. T. THOMPSON, D.D.
 MR. SCOTT CANDLER
 MR. J. A. CANNON
 MR. JOHN I. SMITH
 DR. J. McDOWELL RICHARDS
 MAJOR T. F. STALEY



DR. C. K. BROWN
Dean of the Faculty



PROF. J. C. BAILEY
Dean of Students



MR. F. L. JACKSON
Treasurer



MR. F. W. HENGVELD
Registrar

McCONNELL
McGILL
PAYNE
MATTHEWS



WOODS
LINGLE
HARDING
DOUGLAS



SENTELLE
ARBUCKLE
SHEWMAKE
WOOD



THE FACULTY OF

WALTER LEE LINGLE
President Emeritus
(President 1929-1941)

A.B., M.A. (Davidson), (Union Theological Seminary), (Chicago), D.D. (Davidson), LL.D. (Southwestern), (Duke), (North Carolina).

CALEB RICHARD HARDING
Professor of Greek Language and Literature (Emeritus)

A.E., M.A. (Davidson), Ph.D. (Johns Hopkins).

JAMES McDOWELL DOUGLAS
James Buchanan Duke Professor of Physics
A.B., M.A. (Davidson), Ph.D. (Johns Hopkins).

MARK EDGAR SENTELLE
J. W. Cannon Professor of Bible and Philosophy
A.B., M.A. (Davidson), M.A. (Yale), D.D., LL.D.

HOWARD BELL ARBUCKLE
Chambers Professor of Chemistry (Emeritus)
A.B., M.A. (Hampden-Sydney), Ph.D. (Johns Hopkins).

EDWIN FRANCIS SHEWMAKE
Alumni Professor of English
A.B. (William and Mary), M.A. (Columbia), Ph.D. (Virginia).

WILLIAM WOODHULL WOOD
Professor of Mathematics and Applied Mathematics

A.B., C.E. (Virginia).

EDWARD JONES ERWIN
Professor of English
A.B., M.A. (Davidson).

WILLIAM LORIMER PORTER
Professor of Geology and Geography (Emeritus)
A.B. (Tarkio), A.B., M.A. (Yale).

FRED K. FLEAGLE
Professor of Spanish
A.B., M.A. (Michigan).

CHARLES MALONE RICHARDS
Professor of Bible, Church History and Government, and Christian Evidences (Emeritus)
A.B. (Davidson), D.D., LL.D. (Hampden Sydney).

KENNETH JOSEPH FOREMAN
The James Sprunt Professor of Bible and Philosophy
A.B. (Davidson), M.A. (Princeton), S.T.B. and S.Th.M. (Princeton Seminary), D.D. (Washington and Lee), Ph.D. (Yale).



ERWIN
PORTER
FLEAGLE
RICHARDS

FOREMAN
VOWLES
LILLY
WATTS

BLYTHE
BEATY
GOLDIERE
CUMMING

DAVIDSON COLLEGE

GUY RICHARD VOWLES

Professor of German Language and Literature
A.B. (Yankton), B.A., M.A. (Oxford), Ph.D.
(Chicago), Litt. D.

HENRY TRACY LILLY

Professor of English
A.B. (Davidson), M.A. (Princeton).

GEORGE BYRON WATTS

Professor of French
A.B. (Dartmouth), A.M. (Harvard), Ph.D.
(Minnesota).

CECIL KENNETH BROWN

Dean of Faculty and Professor of Economics
A.B. (Davidson), M.A., Ph.D. (North Carolina).

FRED LEROY BLYTHE

Professor of Spanish (on leave)
A.B. (Davidson), M.A. (North Carolina), M.A.
(The Middlebury Spanish School).

ERNEST ALBERT BEATY

Professor of Latin and German
A.B. (Davidson), M.A. (South Carolina), M.A.
(Columbia), B.D. (Columbia Theological Seminary).

JOHN CROOKS BAILEY, JR.

*Dean of Students and Professor of Greek
Language and Literature*
A.B. (Davidson), M.A. (Johns Hopkins).

AUGUSTIN VICTOR GOLDIERE

Professor of French (on leave)
A.B. (Dartmouth), M.A., Ph.D. (Yale).

WILLIAM PATTERSON CUMMING

Professor of English
A.B. (Davidson), M.A., Ph.D. (Princeton).

A. HEATH WHITTLE

Assistant Director of Physical Education
B.S. (Davidson).

FRONTIS WITHERS JOHNSTON

Professor of History
A.B. (Davidson), Ph.D. (Yale).

WILLIAM GILLESPIE MCGAVOCK

Professor of Mathematics (on leave)
A.B. (Davidson), M.A., Ph.D. (Duke).

WHITTLE
JOHNSTON
MCGAVOCK
SCHENCK



THIES
MEBANE
FULCHER
KIMBROUGH



DAVIDSON
LOGAN
MCGEACHY

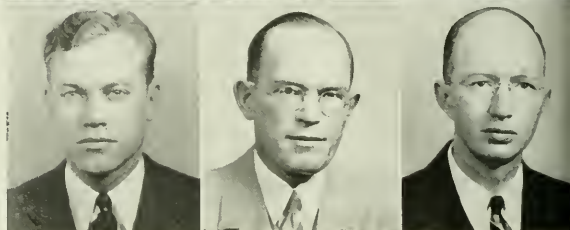

THE FACULTY OF

LEWIS BEVENS SCHENCK
Associate Professor of Bible

A.B. (Davidson), B.D. (Union Theological Seminary), S.Th.M. (Princeton Seminary), Ph.D. (Yale).

OSCAR JULIUS THIES
Associate Professor of Chemistry
B.S., M.A. (Davidson), M.A. (Cornell).

WILLIAM NELSON MEBANE, JR.
Associate Professor of Mathematics
(on leave)
B.S. (Davidson), M.A. (Cornell).

HENRY EMMETT FULCHER
James Buchanan Duke Associate Professor of Physics and Astronomy
B.S., M.S. (Virginia).

JOHN THOMAS KIMBROUGH
Associate Professor of Mathematics (on leave)
B.S. (Davidson), M.S. (Chicago).

CHALMERS GASTON DAVIDSON
Director of the Library and Associate Professor of Bibliographical History (on leave)
A.B. (Davidson), M.A. in L.S. (Chicago), M.A., Ph.D. (Harvard).

THOMAS SWINDALL LOGAN
Associate Professor of Chemistry
B.S., M.S. (Emory), Ph.D. (Johns Hopkins).

JOHN ALEXANDER MCGEACHY
Associate Professor of History (on leave)
A.B. (Davidson), M.A. (North Carolina).

JAMES CHRISTIAN PFOHL
Director of Music
B.M. (North Carolina), M.M. (Michigan).

NORMAN WESTBROOK SHEPARD
Director of Physical Education
B.S. (North Carolina), M.A. (Columbia).

ELMER EVANS BROWN
Associate Professor of Biology
A.B. (Davidson), Ph.D. (Cornell).

ELLIS EUGENE MARSH, JR.
Associate Professor of Military Science and Tactics
A.B. (Davidson), Major, Infantry, U. S. Army.

WILLIAM SCOTT FRIEZE, JR.
Assistant Librarian (on leave)
A.B., B.S. in L.S. (Davidson).



PFOHL
SHEPARD
BROWN, F. E.
MARSH

FRIEZE
THOMPSON
GALLENT
REID

OSBORN
BERG
HOKE

DAVIDSON COLLEGE

BRADLEY DE FORREST THOMPSON
Associate Professor of History (on leave)
B.A., M.A. (Williams), M.A. (Harvard).

JOHN B. GALLENT
Associate Professor of Chemistry

B.S. (Davidson), M.S., Ph.D. (University of
North Carolina), (University of Chicago).

JAMES WALKER REID
*Associate Professor of Geography and
Geology*

B.S. (Davidson), M.A. (Columbia), Ph.D. (Pea-
body).

KENNETH R. OSBORNE
Assistant Professor of Music
B.M., M.A. (Michigan).

EARL FERDINAND BERG
Instructor in Music
A.B. (Concordia).

ROY EDWARD HOKE
*Associate Professor of Psychology and
Education*

A.B. (Marshall), M.A. (Marshall), Ph.D. (Johns
Hopkins).

MISS HATTIE THOMPSON
Assistant to the Treasurer

MRS. SARAH A. JOHNSTON, R.N.
Superintendent of Infirmary

MISS ORRIE ATTALENE STEELE
Secretary to the President

MISS SUSIE MCQUEEN JACKSON
Secretary to Dean of Students

MRS. DONALD L. PFOHL, A.B.
Secretary to the Treasurer

MISS MARY COOLEY SMITH, A.B.
Secretary to the Registrar

MISS JULIA PASMORE, A.B., B.S. in L.S.
Assistant Librarian

MRS. GORDON A. CALDWELL, B.S.
*Supervisor of Dormitories and Guest
House Hostess*

MRS. MARY ERWIN, L.S.
Assistant Librarian

MRS. KATHERINE PORTER HALYBURTON
B.S.
Secretary to Alumni Office

CLASSES





Miss Mary Apperson

Sponsor Senior Class

GEORGE APPERSON, *President*

SENIORS OF '45

Seniors 1945 but hardly a class. Three classes rather, January, May and August each with its graduation. Many were the beginnings of this class, which has now reached the end of its days at Davidson. Some men finished in the normal course; some finished after periods of absence from the college; others took advantage of the speed-up program; such is the history of the class of '45.

Its men have taken up where others left off. These are the few left from the many who began with them. But such is war.

Its "men-of-the-year" are few in comparison to other years. Apperson, President; Fisher, Freshman adviser and second semester Pan-Hellenic President; Drake, promoter of the Annual; Hollinger, the sole Phi Beta Kappa; Blain, second semester Editor of *The Davidsonian*; others in lesser offices each doing his part as a member of this Class of '45.



APPERSON



FISHER, SPENCER, DRAKE, APPERSON.



HOLLINGER



DRAKE

GEORGE MARSHALL APPERSON, JR.
MOCKSVILLE, N. C.

B.S. in English

President Senior Class; Y. M. C. A. Cabinet; Student Council; *The Davidsonian*, Assistant and Associate Editor; Spanish Club; Pastor Davidson Unity Church; Vice-President Ministerial Association; Eumanean Literary Society; President Publications Board; Associate Editor QUIPS AND CRANKS; Omicron Delta Kappa.



SENIORS

JAMES STANTON BLAIN
LEXINGTON, VA.

B.A. in English

Editor *The Davidsonian*; Y. M. C. A. Cabinet, Vice-President Westminster Fellowship; Secretary Ministerial Association. (Transfer from Washington and Lee.)





HORACE BOARMAN, K A
BEL AIRE, MARYLAND

B.A. in Economics

Philanthropic Literary Society: Spanish Club;
Court of Control.

.. 1945

CLAUDE LEVI DARLING, II
CHARLOTTE, N. C.

B. A. in French and English

Le Cercle Français: Sigma Delta Pi: President
Eta Sigma Phi.



JAMES DENDY
WEAVERVILLE, N. C.

B.S. in Music

Football Band; Organist College Church 2, 3;
First Prize Spring Art Exhibit; Senior Organ Re-
cital.



SENIORS

LEON ROGERS DRAKE, JR.

K Σ

RICHMOND, VA.

B.S. in English

President Eumanean Literary Society; President
Sigma Delta Pi; Publications Board; Varsity Basket-
ball Manager; Spanish Club; Editor QUIPS AND
CRANKS; Omicron Delta Kappa.



HERBERT BRUCE FISHER, II K Φ
CLEARWATER, FLA.

B.A. in English

Freshman Adviser: Omicron Delta Kappa; Student Council: Y. M. C. A. Cabinet: Y. M. C. A. Board of Control; Treasurer Pan-Hellenic Council; Glee Club: Assistant Editor *Davidsonian*.

.... 1945

ROBERT EDWIN HOLLINGER
GASTONIA, N. C.

B.A. in English

Philanthropic Literary Society: Band 1, 2, 3, 4 (President 3, 4); Eta Sigma Phi (President 3); Phi Mu Alpha (President 3, 4); Le Cercle Français (President 4); Court of Control: QUIPS AND CRANKS Staff; Assistant English Department 3; Phi Beta Kappa; Freshman Medals; Group Honors in English 3, 4; *Davidsonian* Staff 4.



JAMES ISAAC LOWRY, K A
BIRMINGHAM, GEORGIA

B.A. in English

Sports Editor *Davidsonian*; Captain Basketball
Team; Student Council; Judge Court of Control;
Pan-Hellenic Council.

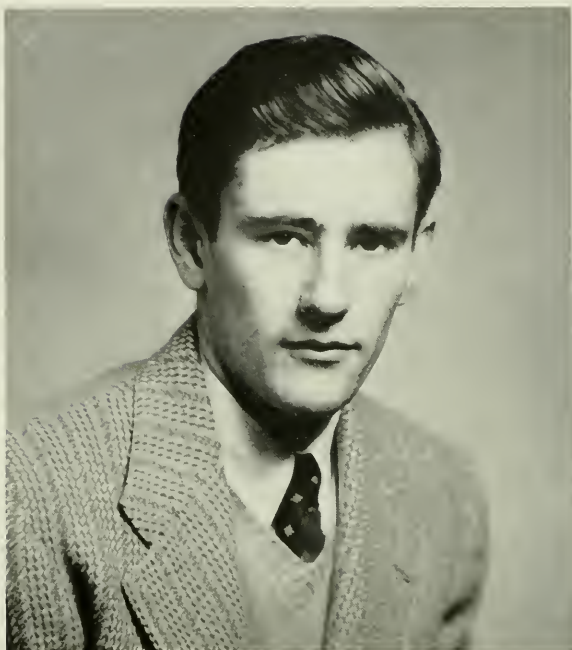

SENIORS

JAMES HARVEY MCCLINTOCK
CHARLOTTE, N. C.

B.S. in Bible





HENRY NEWTON SPENCER, B Θ II
PLAINFIELD, NEW JERSEY

B.S. in Chemistry

Freshman Debating Team; Omicron Delta Kappa; Y. M. C. A. Cabinet; Y. M. C. A. Board of Control; Student Council; Manager Student Store; Circulation Manager *Davidsonian*; Captain R. O. T. C.; Philanthropic Literary Society.

...1945

WILFORD LLEWELLYN WHITLEY, JR.

Σ Φ Ε

PLYMOUTH, N. C.

B.S. in Political Science

Symphonic Band; Football Band; Rifle Team; Gymnastic Team; Phi Mu Alpha.



PHILIP COOMBE WHITTIER, II K Φ

ATLANTA, GEORGIA

B.S. in Chemistry

Student Council: President "D" Club: Football:
Baseball: Golf: President Social Fraternity: Basket-
ball Manager.



SENIORS...1945



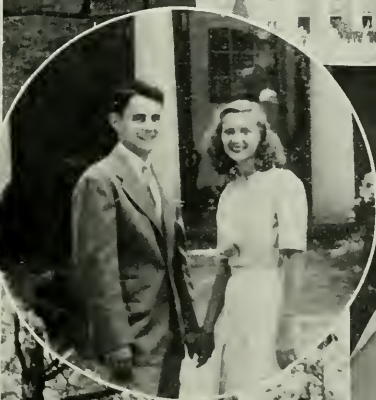

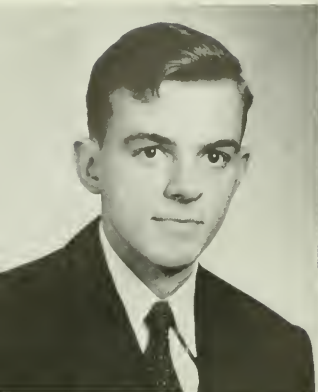

WILLIAM DAVID BAIRD
DAVIDSON, N. C.
B.S.



TINSLEY PENICK BRADLEY
GLADE SPRINGS, VA.
B.S.

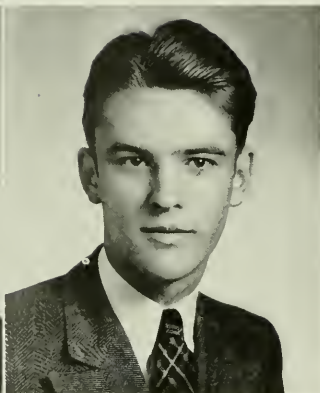

WILLIAM WEBSTER BLANTON
TROUTMAN, N. C.
B.A.

SENIORS



ROBERT CALDWELL BRADFORD, JR.
Σ Φ Ε, Ο Δ Κ
DAVIDSON, N. C.
B.S.



JAMES VAUGHN BROCK
PORES KNOB, N. C.
B.S.



CHARLES BEVERLY BROWN, Σ Φ Ε
CHARLOTTE, N. C.
B.S.



ROBERT GALE CUSHMAN, Β Θ Η
JACKSONVILLE, FLA.
B.S.

BENJAMIN HOYT EVANS
WEAVERVILLE, N. C.
B.A.

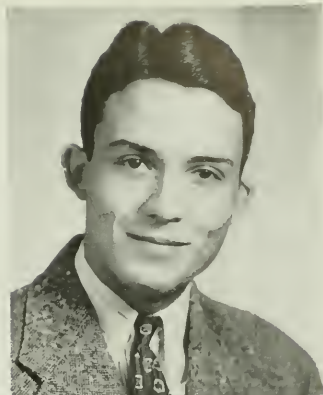

JOHN EBENEZER EVANS, JR.
WILMINGTON, N. C.
B.S.



FRANCIS WILEY FOWLER
CHARLOTTE, N. C.
B.S.



... 1944

WALTER HALL GOODMAN, JR.
KANNAPOLIS, N. C.
B.A.



SAMUEL HUTSON HAY
Σ Φ Ε, Φ Β Κ, Ο Δ Κ
HICKORY, N. C.
B.S. cum laude

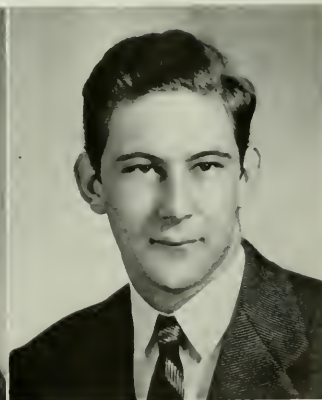

ROY FRANKLIN HUNT, JR., Σ Α Ε
GREENVILLE, S. C.
B.S.



JOSEPH MONROE JOHNSTON, Π Κ Φ
DAVIDSON, N. C.
B.S.

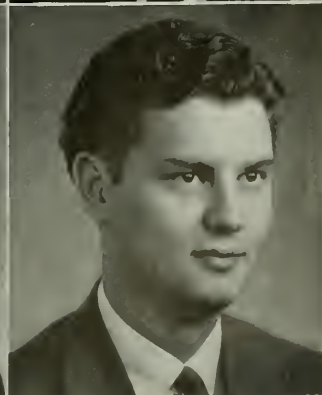



ALFRED BALDWIN MCNAIR, B Θ Π
SANFORD, N. C.
B.A.



ROBERT EVANS MILLER, K Σ
CHARLOTTE, N. C.
B.S.



JON ERMON MURRAY
CONCORD, N. C.
B.A.



EDGAR FRANKLIN PATTERSON, O Δ K
CHARLOTTE, N. C.
B.S.

SENIORS

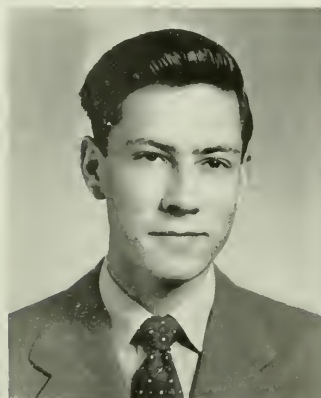

HORACE PEARSALL, JR., Π K Α
WILMINGTON, N. C.
B.S.



ROBERT PITTMAN PIERCE, Φ Δ Θ, O Δ K
FARMVILLE, N. C.
B.S.



JOHN CUMMINS RAMSAY
SPUR, TEXAS
B.S.



JOHN MINOR RICHESON, K Α
HAZELWOOD, N. C.
B.S.

HENRY PAGE ROYSTER, K A
 OXFORD, N. C.
 B.S.

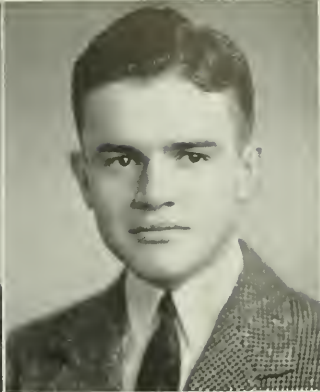
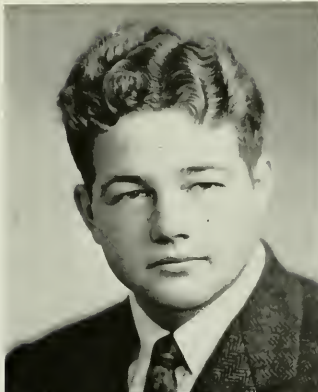

JAMIE DOUGLAS STIMSON, K A
 CHATTANOOGA, TENN.
 B.A.

ROBERT LEE TURNER
 LEAKSVILLE, N. C.
 B.A.



FRANCIS HANSELL WATT, K A, O Δ K
 THOMASVILLE, GA.
 B.S.

... 1944

JAMES TODD WELBORN
 LEXINGTON, N. C.
 B.S.



WILLIAM ELLIOTT WHITE, JR., B Θ II
 GRAHAM, N. C.
 B.S.

MURPHEY CHANDLER WILDS, K A
 HENDERSONVILLE, N. C.
 B.A.

DENTER THOMPSON WITHERINGTON
 B Θ II
 MOUNT OLIVE, N. C.
 B.S. cum laude



No Pictures
 JOHN RAINEY ASHE, JR., K A
 CHARLOTTE, N. C.
 B.S.

HOWARD EDWIN PICKARD, Φ Γ A
 ST. PETERSBURG, FLA.
 B.A. cum laude



Miss Eleanor Huske

Sponsor Junior Class

JIM ALEXANDER, President

JUNIOR CLASS



JIM ALEXANDER, *President*

JAMES PORTER ALEXANDER
Charlotte, N. C.

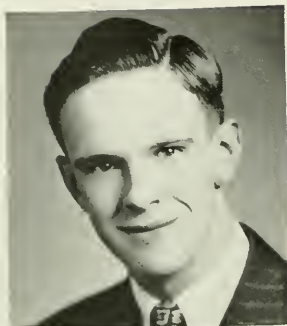

JUNIOR

JOHN THOMAS BAGLEY
Fayetteville, N. C.

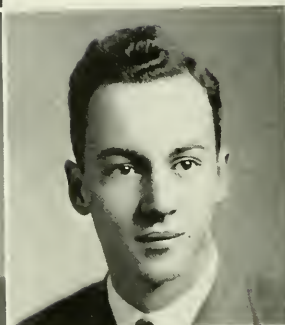

JAMES SPENCER LOVE, JR.
Greensboro, N. C.



RODERICK MACDONALD, JR.
Rock Hill, S. C.

ANDREW JENKINS OWENS
Avondale, N. C.



CLASS

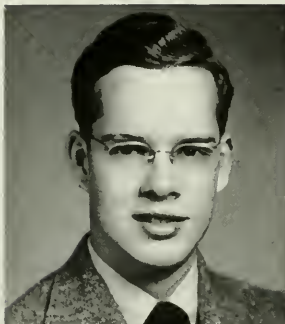

CHARLES EDMON THOMPSON
Mt. Olive, N. C.

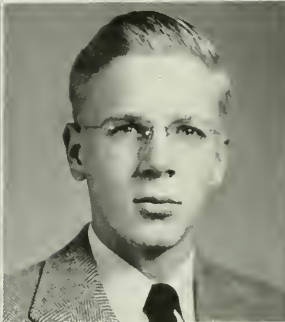

MARKS PURRINGTON UNDERWOOD
Bailey, N. C.

WILLIAM ALEXANDER WIER, JR.
Charleston, S. C.

MELDRUM BARNETT WINSTEAD, JR.
Lincolnton, N. C.

DAVID CALDWELL YOUNG, JR.
Des Arc, Ark.

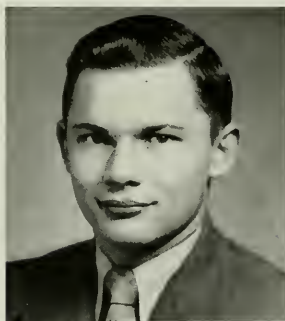



Miss Jane Carter

Sponsor Sophomore Class

MARTIN WATERS, *President*

SOPHOMORE CLASS



MARTIN WATERS, *President*

ABERNATHEY

BARR

BERRY

BRADFORD

BROOKS

BURGESS

COBLE

ERHARDT

FOLTZ



SOPHOMORES

CLAUDE SHAFORD ABERNATHEY

JAMES FRANKLIN BARR, JR.

ROBERT ALLEN BERRY

HURD GRIER BRADFORD, JR.

ROBERT MARSHALL BROOKS

SAM ADAMSON BURGESS

ROBERT FULTON COBLE, JR.

DANIEL DAVIS ERHARDT

JAMES THEODORE FOLTZ

Hickory, N. C.

Concord, N. C.

Belmont, N. C.

Davidson, N. C.

Charlotte, N. C.

Jacksonville, Fla.

Bessemer City, N. C.

Washington, D. C.

Winston-Salem, N. C.

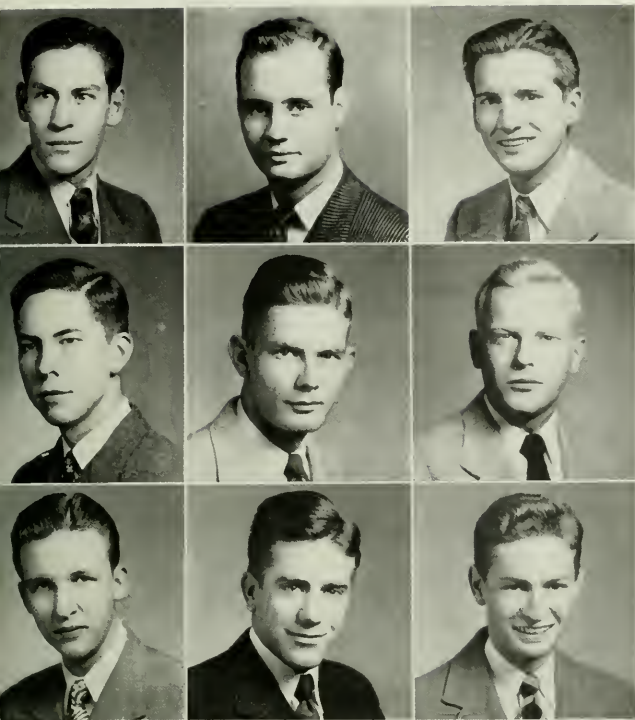

FULBRIGHT

HAGAN

GOLDEN

GUNN

HOFFMAN

HUNTLEY

LAZENBY

MCGEHEE

MAHAFFEE

SOPHOMORES

JOHN WILLIAM FULBRIGHT

JOHN CAMPBELL HAGAN

ED SMITH GOLDEN, JR.

Charlotte, N. C.

Lebanon, Ky.

Brunswick, Ga.

GEORGE WILSON GUNN

ROBERT MARTIN HOFFMAN

ROBERT ROSS HUNTLEY

Bluefield, W. Va.

Fountain Inn, S. C.

Wadesboro, N. C.

DEXTER HOLMAN LAZENBY, JR.

VERNON BAUMFIELD MCGEHEE

JAMES DANDRIDGE MAHAFFEE

Statesville, N. C.

Palacios, Texas

Caroleen, N. C.

MARSHALL

MYATT

NEISLER

PIKE

RAYNAL

SCARBOROUGH

SIMPSON

SINCLAIR

R. SMITH

STUKES



SOPHOMORES

DANIEL SUMMEY MARSHALL
THOMAS ERNEST MYATT, JR.
CHARLES EUGENE NEISLER, III

JAMES DAVID PIKE, JR.
HENRY MIDDLETON RAYNAL
ALFRED SCARBOROUGH, JR.

WILLIAM TAYLOR SIMPSON, JR.
GEORGE ROLAND SINCLAIR, JR.
RALPH WOOD SMITH, JR.

JOSEPH TAYLOR STUKES

Charlotte, N. C.
Asheboro, N. C.
Kings Mountain, N. C.

Goldsboro, N. C.
Statesville, N. C.
Sumter, S. C.

Huntersville, N. C.
Wilmington, N. C.
Bluefield, W. Va.

Manning, S. C.

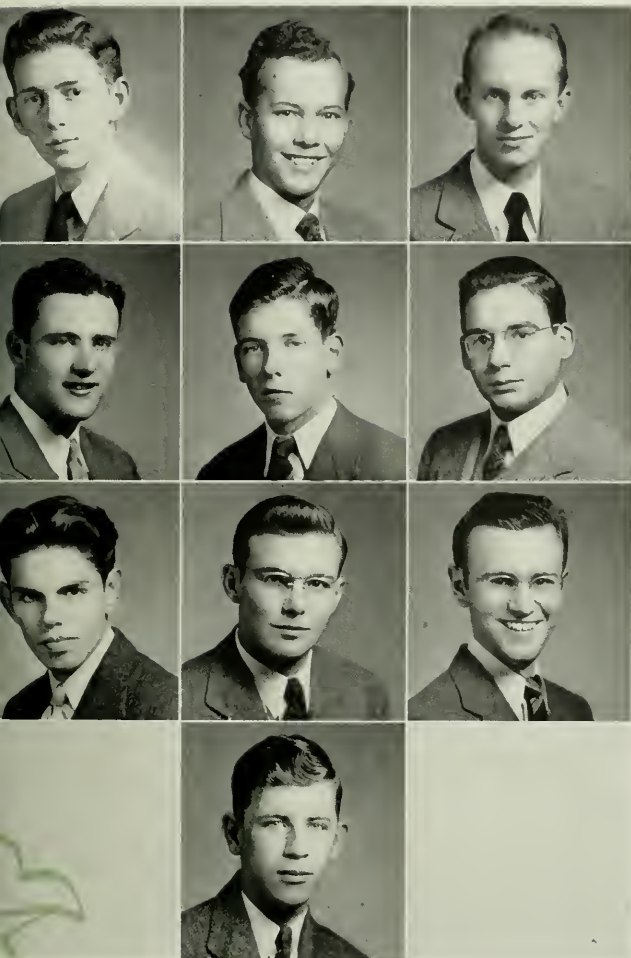

W. SMITH
TAYLOR
TURNER

WATERS
WEBB
WEST

WHITAKER
WHITE
WILKERSON

WYATT

SOPHOMORES

WILLIAM THOMAS SMITH
LESLIE LANCASTER TAYLOR, JR.
LONNIE GATHER TURNER

Greer, S. C.
Rutherford, N. C.
Statesville, N. C.

KARL MARTIN WATERS, JR.
TIMOTHY JOHN WEBB
JAMES FRANKLIN WEST, JR.

Charlotte, N. C.
Montreat, N. C.
Winston-Salem, N. C.

WILLIAM ORIN WHITAKER, JR.
CHARLES ELLIS WHITE, JR.
FRANK C. WILKERSON

St. Petersburg, Fla.
Wilmington, N. C.
Mooresville, N. C.

HERBERT GREY WYATT

Winston-Salem, N. C.



Miss Scottie Nesbit

Sponsor Freshman Class

BRUCE FISHER, Adviser

FRESHMAN CLASS



BRUCE FISHER, *Freshman Adviser*

AREY
BARNES
BARRINGER
BLACKBURN
BOGART

BOYCE
BRYANT
CALHOUN
CARPER
CART

COWAN
CRAWFORD
H. M. DAVIS
W. P. DAVIS
DELF

DIETRICK
DONALD
DRAKE
DUBOSE
DUNCAN

EDWARDS
J. P. ETHERIDGE
R. C. ETHERIDGE
GAMBRELL
GOECKERITZ

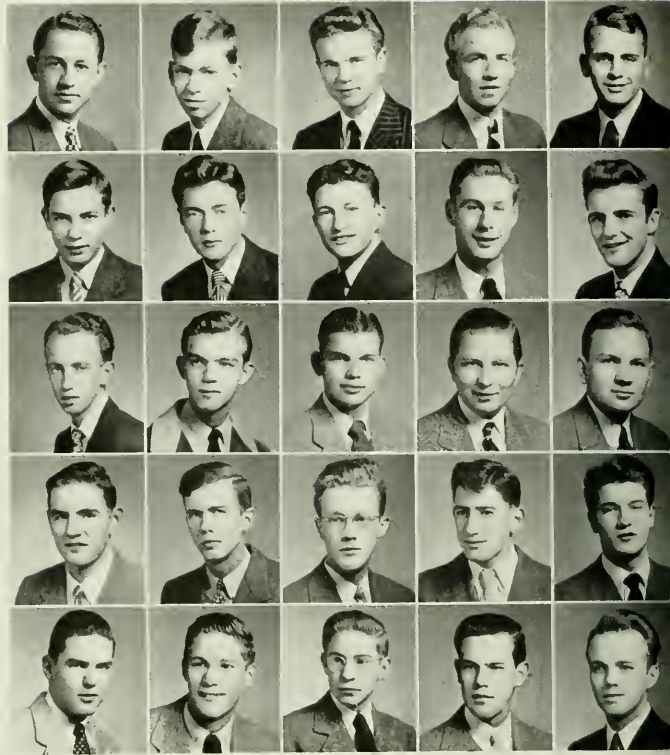

FRESHMEN

RICHARD EVERETT AREY
ROBERT DRANE BARNES
THAD JONES BARRINGER
CHARLES HAMP BLACKBURN, JR.
WILLIAM HAWKINS BOGART, JR.

JAMES MURRITT BOYCE
EVERETT C. BRYANT
MURDOCK MCKELWAY CALHOUN
MARSHALL JENNINGS CARPER
WILLIAM MONTGOMERY CART

JAMES COWAN, JR.
JAMES CLIFFORD CRAWFORD, JR.
HOUSTON MOORE DAVIS
WILLIAM PAUL DAVIS
ROBERT WARLEY DELF

RONALD BURTON DIETRICK
ALEXANDER GRANT DONALD
DANA BLACKMAN DRAKE
LADSON LAURENCE DUBOSE
ROBERT R. DUNCAN

PHILIP LAFAYETTE EDWARDS
JACK PAUL ETHERIDGE
ROBERT CHARLES ETHERIDGE
ROBERT HAGOOD GAMBRELL
RAYMOND WILLIAM GOECKERITZ

Shelby, N. C.
Greensboro, N. C.
Florence, S. C.
Boone, N. C.
Greensboro, N. C.

Albemarle, N. C.
Guilford, N. C.
Laurel Hill, N. C.
Bluefield, W. Va.
Spartanburg, S. C.

Alamance, N. C.
Cheraw, S. C.
Spartanburg, S. C.
High Point, N. C.
Concord, N. C.

Blacksburg, Va.
Society Hill, S. C.
Macon, Ga.
Clinton, S. C.
Joliet, Ill.

Conway, S. C.
Atlanta, Ga.
Atlanta, Ga.
Atlanta, Ga.
Charlotte, N. C.

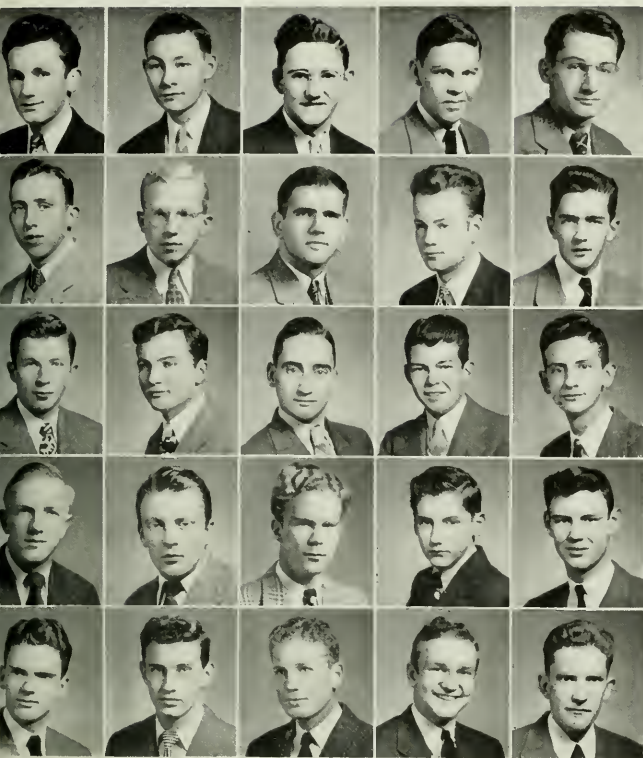

GOODWIN
GORDON
HABERYAN
HAY
HEVENER

HERION
HIGGINBOTHAM
HILLS
JOHNSON
JOHNSTON

KEESLER
KINCAID
COOP
LAMAR
LAREW

LASLEY
LASSITER
LEDBETTER
LINEBERGER
LONG

MCALISTER
MCARN
MCGEHEE
H. H. MCLEAN
J. D. MCLEAN

FRESHMEN

ALLISON PEARSALL GOODWIN
WILLIAM MEADORS GORDON
HENRY DAILEY HABERYAN
JOHN RICHARDS HAY, JR.
JOHN WILLIAM HEVENER

JOHN CARROLL HERION
WARREN BANKS HIGGINBOTHAM
JOHN ROBERT HILLS
JOHN DAVID JOHNSON
LATTA CRAWFORD JOHNSTON

LENOIR CHAMBERS KEESLER
PAUL PHIFER KINCAID, JR.
CASTLE COOP
HOWARD H. LAMAR, JR.
ROBERT FRANKLIN LAREW

WILLIAM WARD LASLEY
BILLY WINFIELD LASSITER
WILLIAM PARKER LEDBETTER
SAM PINCKNEY LINEBERGER
ALBERT HARMON LONG

FRED RANSON MCALISTER
KENNETH HUNTER MCARN
CLIFFORD GRAHAM MCGEHEE
HARRY HERNDON MCLEAN, III
JOSEPH DAVIDSON MCLEAN

Lumberton, N. C.
Kingstree, S. C.
Shreveport, La.
Hickory, N. C.
Montclair, N. J.

Mt. Pleasant, N. C.
Greenville, S. C.
Jacksonville, Fla.
Savannah, Ga.
Charlotte, N. C.

Charlotte, N. C.
Gastonia, N. C.
Fine Creek Mills, Va.
Charleston, S. C.
Mocksville, N. C.

Burlington, N. C.
Apex, N. C.
Mt. Gilead, N. C.
Belmont, N. C.
Conway, S. C.

Matthews, N. C.
Laurinburg, N. C.
Jacksonville, Fla.
Plymouth, N. C.
Lenoir, N. C.

McLEOD
D. McI. McNAIR
J. F. McNAIR
MANGET
MASTERS

J. E. MAXWELL
J. L. MAXWELL
MEDFORD
MILLER
MONROE

MURRAY
NEILL
NELSON
NUTTALL
O'BRIANT

O'KELLEY
PATTERSON
PLASTER
PRICE
PURSIFULL

QUINN
RANKIN
RAPP
ROLLINS



FRESHMEN

JOHN ARROW McLEOD, JR.
DOUGLAS MCINTOSH McNAIR
JOHN FRANKLIN McNAIR
VICTOR EUGENE MANGET
HILARY THOMAS MASTERS

JESSE EDWIN MAXWELL
JAMES LOUIS MAXWELL, JR.
JOHN WILLIAM MEDFORD, JR.
RUSSEL START MILLER
EDWIN WALL MONROE

SPENCER CASTLES MURRAY
DAVID MOORE NEILL
TOM FINLEY NELSON
CAMERON MORRISON NUTTALL
PAUL LINWOOD O'BRIANT

WILLIAM KEITH O'KELLEY
FRED ALLISON PATTERSON
RICHARD EMIL PLASTER
JAMES SYLVESTER PRICE, JR.
JAMES MADISON PURSIFULL, JR.

JOSEPH EDWARD QUINN
FRANK ALEXANDER RANKIN, JR.
ROBERT CULLEN RAPP, JR.
ARTHUR S. ROLLINS, JR.

Myrtle Beach, S. C.
Rockingham, N. C.
Laurinburg, N. C.
Decatur, Ga.
Charlotte, N. C.

Pickerns, Miss.
Goldsboro, N. C.
Lancaster, S. C.
Davidson, N. C.
Laurinburg, N. C.

Baton Rouge, La.
Kings Mountain, N. C.
Wilkesboro, N. C.
Charlotte, N. C.
Durham, N. C.

Dallas, Texas
Rockingham, N. C.
Winston-Salem, N. C.
Charlotte, N. C.
Pineville, Ky.

Kenansville, N. C.
Concord, N. C.
Thomasville, N. C.
Portsmouth, Va.



SCHENCK
SELLARS
SHAW
F. C. SHERRILL
J. L. SHERRILL

SMITH
SHURLEY
SMOAK
STRICKLAND
TESTERMAN

THATCHER
THOMPSON
TRAMMELL
TYLER
WALL

WATKINS
WEBER
WELBORN
WHITEHOUSE
WHITTEMORE

WILSON
WOMELDORF
WOOD
WOODSON

FRESHMEN

NEWLIN PYLE SCHENCK
ELMO MURRAY SELLARS, JR.
ALEXANDER EDWIN SHAW
FRANK CARLYLE SHERRILL
JOHN LAWRENCE SHERRILL

JAMIE MECKLIN SMITH
HARRY RUFF SHURLEY
ROBERTS RIGGS SMOAK
ROBERT STRICKLAND, JR.
EDWARD ROSS TESTERMAN

JOHN WEST THATCHER
PAUL FRANCIS THOMPSON
LEANDER NEWTON TRAMMELL, JR.
DANIEL WESLEY TYLER
JOHN ANDERSON WALL

JOSEPH CLYDE WATKINS, JR.
CHRISTIAN DAVID WEBER
JOHN HENRY WELBORN
ALTON WINSLOW WHITEHOUSE, JR.
DON REESE WHITTEMORE

JOHN CALDWELL WILSON
GEORGE RAYMOND WOMELDORF
JAMES CARVER WOOD, JR.
MARSHALL SCOTT WOODSON, JR.

Shelby, N. C.
Greensboro, N. C.
Wagram, N. C.
Cornelius, N. C.
Cornelius, N. C.

Marion, S. C.
Rock Hill, S. C.
Wilkesboro, N. C.
Atlanta, Ga.
Rogersville, Tenn.

Miami, Fla.
Dalton, Ga.
Florence, S. C.
High Point, N. C.

Black Mountain, N. C.
Winston-Salem, N. C.
Lexington, N. C.
Charleston, S. C.
Rockingham, N. C.

Charlotte, N. C.
Winston-Salem, N. C.
Shelby, N. C.
Davidson, N. C.

LUCKY SEVEN

C A M P U S

O Is for Overcash she's
Known to all as just "Dennie,"
So full of pep and dash she's
Cute, she's chic, and so teenie!

M Is for McGill Louise is
Capable, generous, and wise.
She's known among the students
For her beautiful eyes.

M Is also for McLelland,
She claims that she "never flirts":
(But if you lunch at Copeland's,
Boys, you might get two desserts!)

A Is for adorable Ann.
She's our Campus Beauty Queen:
She's friendly, attractive, and
A Junior at seventeen!

N Is for our own dear Nancy,
Pretty, clever, but crazy!
A girl that fellows fancy
When tearing up a daisy.

D Is for Davis and Donnie:
These co-eds are simply swell!
Both girls are sweet and bonnie
As the students all can tell.

O Is for other co-eds
That perhaps one day we'll see
On the Davidson campus.
How wonderful that would be!

S Is for seven lucky girls:
At home yet gaining knowledge.
Each day more to us un-furls
We like Davidson College!

—M. T. M.



Opposite Page

NANCY COPELAND
HELEN DAVIS
ANN HOKE

PEGGY MCLELLAND
LOUISE MCGILL
DONNIE RHODES
SILVADEANE OVERCASH





ACTIVITIES



STUDENT

One of the most valuable traditions at Davidson is the Student Government. This is organized with a president, elected by the student body, with a council composed of the presidents of the Senior, Junior, and Sophomore classes. In addition to the council, representatives are elected from each class to serve on the council.



OWENS, *President*



GOVERNMENT

The duties of this student organization are to enforce the Constitution and laws of the student body and to promote the spirit and good will of the school. The most cherished aspect of this traditional part of Davidson life is the Honor System, which has proved invaluable in maintaining the high ideals of the school.

The Student Council elects a Court of Control, the body which oversees the Freshman class. Its duty is concerned with matters of discipline among the freshmen, except for those cases serious enough to be referred to the Student Council.

COURT OF CONTROL



McGEEHEE

GOLDEN

RAYNAL

HOLLINGER

MACDONALD

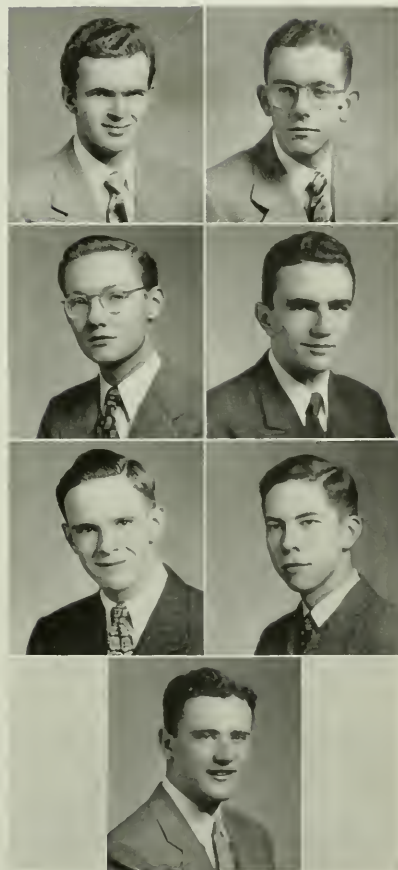

FISHER
APPERSON
ALEXANDER

WHITTIER
SPENCER
GUNN

WATERS

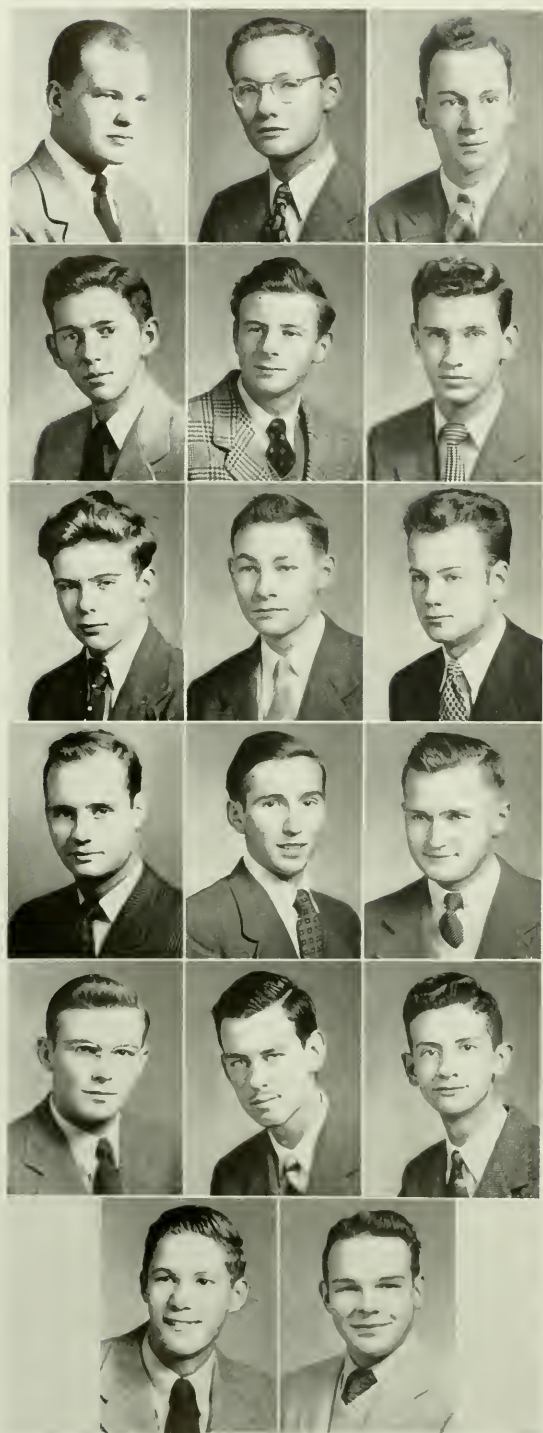

EUMANEAN LITERARY SOCIETY

LEON R. DRAKE

GEORGE M. APPERSON

JAMES S. LOVE

W. THOMAS SMITH

JOHN A. WALL

KENNETH H. MCARN

HILARY T. MASTERS

WILLIAM M. GORDEN

J. DAVID JOHNSON

JOHN C. HAGAN

ARTHUR S. ROLLINS, JR.

ALFRED SCARBOROUGH, JR.

C. ELLIS WHITE, JR.

RODERIC MACDONALD, JR.

R. FRANKLIN LAREW

JACK P. ETHERIDGE

JOHN L. SHERRILL

PHILANTHROPIC LITERARY SOCIETY

ROBERT E. HOLLINGER

ED S. GOLDEN

JAMES P. ALEXANDER

GEORGE W. GUNN

H. NEWTON SPENCER

K. MARTIN WATERS

MELDRUM B. WINSTEAD, JR.

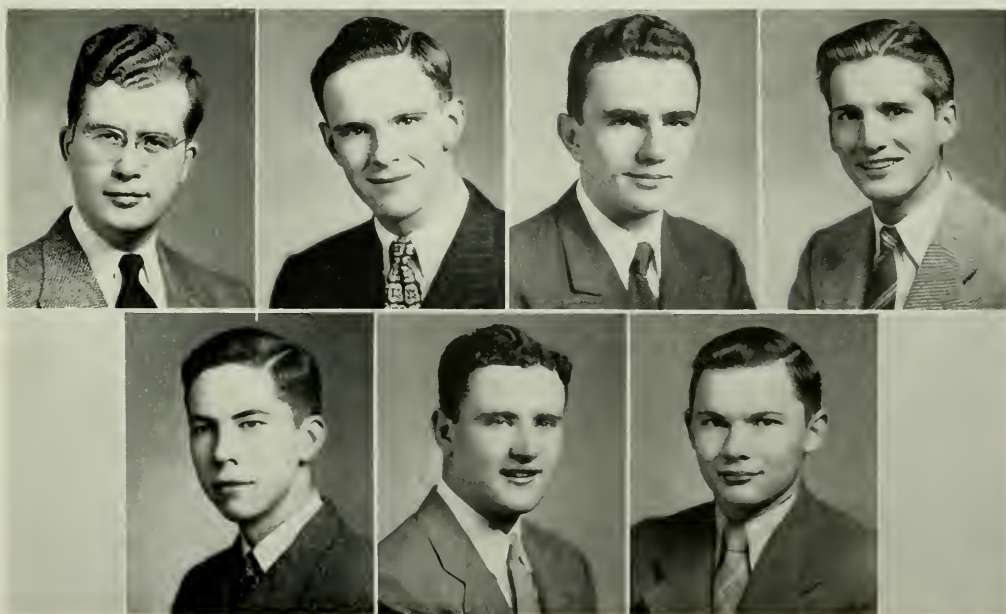

Y. M.



C. A.

ALEXANDER, *President*

Through the years the Y. M. C. A. has maintained an outstanding position in the life of the campus. Its influence in social and religious life is wide. The campus looks to the Y for leadership and guidance in many affairs.

During the past year the work of the Y has been particularly important. Many of the campus activities have been greatly reduced due to a smaller student body. The concerted opinion was, however, that it was essential for Y work to be carried on in the manner which it has always been.

This has been done most efficiently by Jim Alexander, president, and Professor F. K. Fleagle, faculty adviser, with much help from Dr. Carl Pritchett. Assisting the president as usual has been the Cabinet.

The Board of Control is the executive body of the Y. M. C. A. It is composed of the following men: Mr. F. L. Jackson, Dr. J. R. Cunningham, Dr. L. B. Schenck, Prof. F. K. Fleagle, Dr. C. R. Pritchett, J. P. Alexander, K. M. Waters, H. N. Spencer, B. H. Fisher, W. A. Wier, and G. M. Apperson.

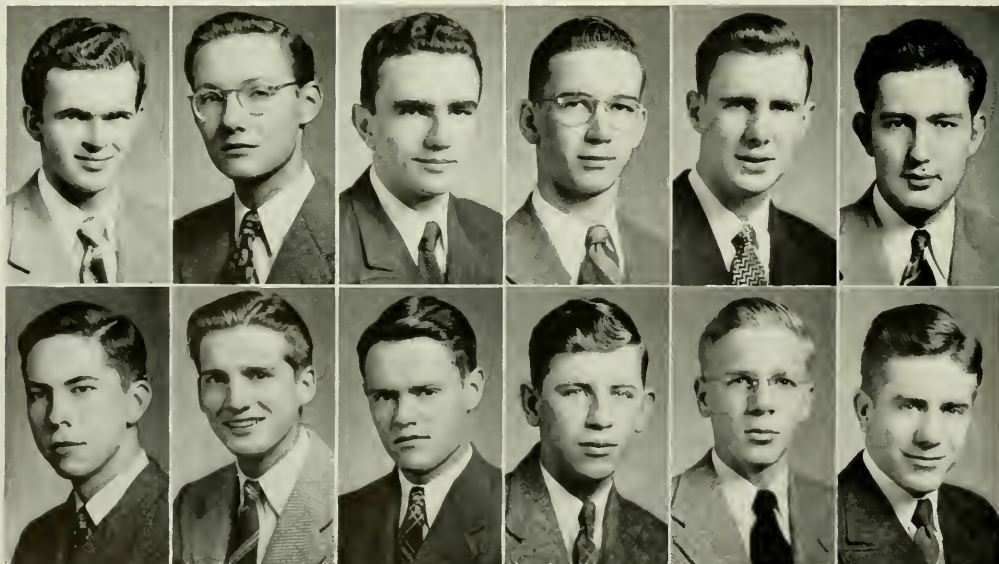

FISHER
GUNN

APPERSON
GOLDEN

SPENCER
BAGLEY

BLAIN
WYATT

OWENS
WEIR

UNDERWOOD
MCGEEHEE



"Y" CABINET

BRUCE FISHER	<i>Social Development</i>
GEORGE APPERSON	<i>Community Work</i>
NEWT SPENCER	<i>Boys' Work</i>
JAMES BLAIN	<i>Publications Work</i>
ANDY OWENS	<i>Student Government Representative</i>
MARKS UNDERWOOD	<i>Sunday School</i>
GEORGE GUNN	<i>World Evangelism and Chapel Services</i>
ED GOLDEN	<i>Deputations</i>
HERB WYATT	<i>Boys' Work</i>
BILL WIER	<i>Vesper and Church Relations</i>
JACK BAGLEY	<i>Vesper and Church Relations</i>
VERNON MCGEHEE	<i>Spiritual Development</i>
PROF. F. K. FLEAGLE	<i>Faculty Adviser</i>
DR. CARL R. PRITCHETT	<i>Pastor of College Church</i>

MUSIC



JAMES C. PFOHL



CONCERT BAND

Davidson was one of the few men's colleges in war-time America to keep active all of its usual musical enterprises. In large measure this was to be attributed to the assiduity and energy of Mr. James Christian Pfohl, director of the music department, and of Mr. Earl F. Berg, director of the Glee Club. All of the organizations had fewer members, but in a way this was a positive gain, on the score of resultant improvement in the musicianship of the individual.



R. O. T. C. BAND

The Symphonic Band of 1944-45 had about 25 players of high caliber, in an ensemble of balance and clarity. The group have a formal concert on December 1. Another such concert was planned for March, to be followed in April by the annual Spring tour. Band officers were R. E. Hollinger, J. F. West, R. E. Plaster, and H. G. Wyatt.



EARL BERG

MUSIC

The Glee Club took part in musical events which have become traditional for December—the Christmas Vespers and the *Messiah*. During the year they lent faithful aid to college vesper services. After the tour to be taken with the band, the Glee Club gave a performance of *The Mikado* of Gilbert and Sullivan, aided by the Davidson-Queens Symphony Orchestra.



GLEE CLUB



This Orchestra, formed of Davidson men and Queens girls, also did its part in the Christmas music. A formal concert was presented at Queens, March 9 and at Davidson, March 11.

MUSICIANS ALL

THE

EDITORIAL STAFF

SONNY BLAIN
BRUCE FISHER
GEORGE APPERSON
HIL MASTERS
ART ROLLINS
FRITZ KEESLER
JOE STUKES
ED GOLDEN
MEL WINSTEAD
RALPH SMITH
GEORGE GUNN
ELLIS WHITE
RONNIE DIETRICK



BUSINESS STAFF

JIM ALEXANDER
ELLIS WHITE
JACK LAZENBY
NEWT SPENCER



LOVE, Editor (First Semester)

The Davidsonian is the official college newspaper, appearing twice monthly during the year. It is a record of events in the contemporary life at Davidson. Its pages are devoted to the varied items of news about students and faculty. There are editorials, sports news of campus organizations, fraternities, and feature columns.

As have all things *The Davidsonian* has felt the war in several ways. The staff has been reduced from the usual number because of the small student body. There has also been a considerable reduction in the amount of advertising. Despite these things the paper has carried on with determination.



DAVIDSONIAN

The work of the paper is divided between two staffs. In the Editorial department the Editor and his assistants make up the copy for the printer out of the news that has been gathered. The Business staff has the job of securing advertisements and handling the financial details.

For the first semester Jim Love was editor. Upon his leaving, his duties were taken over by Sonny Blain. Jim Alexander has been Business Manager for the entire year.

In the past *The Davidsonian* has been a leader among college papers, always receiving a high rating from the Associated Collegiate Press. The Editors of this year, as those of past years, deserve high praise for the excellent work they have done.



BLAIN, Editor
(Second Semester)



The Night Before It Goes To Press



ALEXANDER, Business Manager



WHITE, Assistant Business Manager
and Photographer



SMITH, Co-Editor



DRAKE, Co-Editor

QUIPS and

This is the yearbook of the Senior Class. It is an attempt to take a representative cross-section of life at Davidson and preserve it in a form in which it may serve as an enduring reminder of college life.

The fact that there was no annual for last year only increased our determination not to allow this year to pass without one.

This is a summary of life as one finds it here, formal and informal. Like all things it has felt the effects of the war. But like all things with solid foundations it stands the affronts of the times with a firmness born of age and character.

Left to right: WHITE, Photographer; GUNN, Photographer; WHITAKER, Art Editor.



LOVE, Business Manager



APPERSON, Associate Editor



The college, faculty, administration, students, fraternities, sports, in fact all phases of life are incorporated into this volume. It is a record of experience, of growth, of achievement.

We sincerely hope that this will not be a mere picture-book but a part of Davidson itself, its life and spirit, preserved especially for you in this 1945 QUIPS AND CRANKS.

CRANKS

EDITORIAL STAFF

LEE DRAKE
TOM SMITH
GEORGE APPERSON
ELLIS WHITE
BILL WHITAKER
GEORGE GUNN
BOB HOLLINGER
MEL WINSTEAD
HIL MASTERS
LONNIE TURNER
BILL POLLARD
FRANK FURMAN
DAVE FARR
JOHN SHERRILL



BUSINESS STAFF

JIM LOVE
DEXTER LAZENBY
ROD MACDONALD
BOB SMOAK
FRANK LAREW
GUY HITCHCOCK
HARRY MCLEAN
HOWARD KIVIT



Miss Isabel Lewis

Sponsor QUIPS AND CRANKS

LEE DRAKE, Co-Editor

BEAUTIES

As selected by

MR. F. L. JACKSON



Grace Lyons

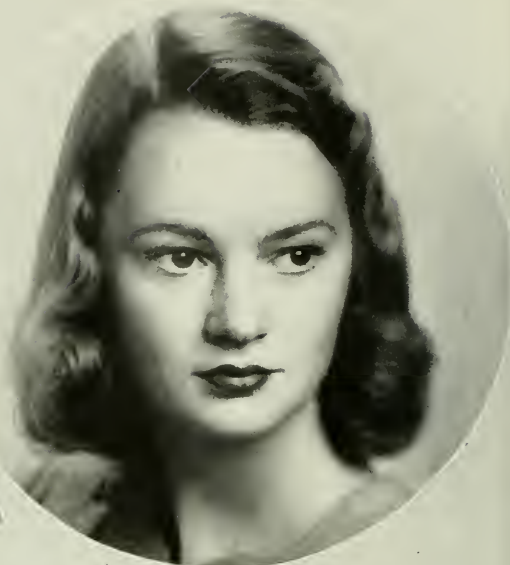

Jan Williamson



Jean Furman

Doris Nunn



BEA



Audrey Adams



*Martha
Holmes*

4#<



*Kay Perdew
Sheffield Liles*





MILITARY



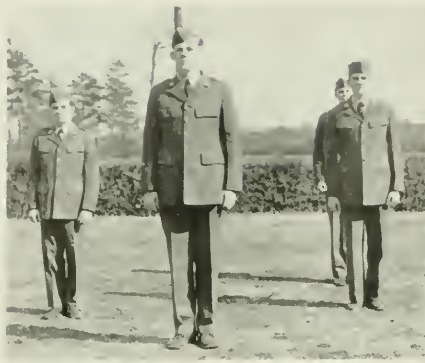

FIRST SEMESTER OFFICERS

SINCLAIR, G. R.
Cadet Major—Battalion Commander

BROOKS, R. M.
Cadet Lieutenant—Battalion Adjutant

Cadet Captains—Company Commanders
MEYORO, J. W. Company "B"
WATERS, K. M. Company "A"
WHITE, C. E. Band

Cadet Lieutenants—Platoon Leaders
HABERYAN, H. D. Company "A"
STRICKLAND, R. Company "A"
HERION, J. C. Company "B"
STUCKES, J. T. Company "B"

Cadet Master Sergeant—Bn. Sgt. Major.
GOLDEN, E. S.

Cadet First Sergeants
BRADFORD, H. G. Company "A"
McGHEE, V. B. Company "B"
WYATT, H. G. Band

Cadet Staff Sergeant—Drum Major
SMITH, W. T. Band

Cadet Staff Sergeants—Platoon Guides
EDWARDS, P. L. Company "B"
ETHERIDGE, J. P. Company "A"
MONROE, E. W. Company "A"
NEILL, D. M. Band
THATCHER, J. W. Company "B"

Cadet Sergeants—Squad Leaders
FOLTZ, J. G. Band
FULRIGHT, J. W. Band
GAMERELL, R. H. Company "A"
HAY, JAY R. Company "B"
HEVENER, J. W. Company "B"
KINCAID, P. P. Band
McGHEE, C. G. Company "A"
SCHENCK, N. P. Company "A"
WALL, J. A. Company "B"
WOOD, J. C. Company "B"

Cadet Color Sergeants
HOFFMAN, R. M. Company "B"
SCARBOROUGH, A. Company "B"



NINETEEN HUNDRED FORTY-FIVE

SECOND SEMESTER OFFICERS

SINCLAIR, G. R.
Cadet Captain—Battalion Commander

BROOKS, R. M.
Cadet Captain—Battalion Adjutant

Cadet Captains—Company Commanders

HERION, J. C. Company "B"
WATERS, K. M. Company "A"
WYATT, H. G. Band

Cadet Lieutenants Platoon Leaders

HABERYAN, H. D. Company "A"
KINCAID, P. P. Company "B"
STRICKLAND, R. Company "A"
WOOD, J. C. Company "B"

Cadet Master Sergeant—Bu. Sgt. Major

ETHERIDGE, J. P.
Cadet First Sergeants

NEILL, D. M. Band
SCARBOROUGH, A. Company "B"
THATCHER, J. W. Company "B"

Cadet Staff Sergeant Drum Major

SMITH, W. T. Band

Cadet Staff Sergeants—Platoon Guides

GAMBRELL, R. H. Company "A"
MCLEAN, H. H. Band
NEWELL, C. M. Company "B"
SHERILL, J. L. Company "A"
WALL, J. A. Company "A"
WHITEHOUSE, W. Company "B"

Cadet Staff Sergeants—Squad Leaders

CARPER, M. J. Band
GOODWIN, A. P. Company "A"
GORDON, W. M. Company "B"
MAHAFFEE, J. D. Band
SCHENCK, X. P. Company "A"
SELLARS, E. M. Company "A"

Cadet Color Sergeants

LASLEY, W. W. WEBER, C. D.
Cadet Privates First Class—Guidon Bearers

BRIGHT, J. B. MASTERS, H. T.
Cadet Privates First Class—Color Guards

MURRAY, S. C. WHITTEMORE, D. R.



R. O. T. C. RIFLE TEAM (Insert: HERST AWARD)



A. S. T. R. P. SPONSORS



Miss Mary Ratliff

Battalion Sponsor

CADET LT. COL. C. W. RUCKEL

Miss Fosky West

Sponsor Company A

CADET CAPT. W. S. GAVIN



Miss Martha Bradford

Sponsor Company B

CADET CAPT. F. D. BRADFORD

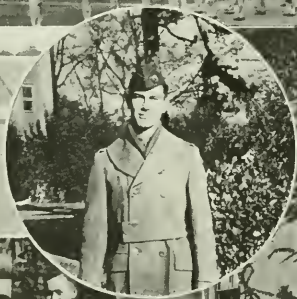
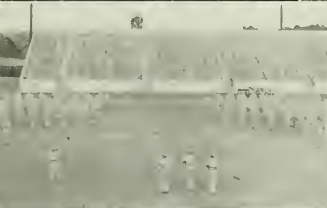



MAJ. E. E. MARSH
Commandant

CAPT. W. F. CROCKER
Assistant Commandant

FIRST LT. L. K. WARD
Supply Officer

FIRST LT. L. FRUTHER
Adjutant (no picture)



ARMY SPECIALIZED TRAINING RESERVE

On June 1, 1944, Service Command Unit 3420 of the Army Specialized Training Reserve Program was formed at Davidson College. By June 10, the unit had received its quota of two hundred twenty men.

All men in the unit were seventeen years old and high school graduates. They had previously been accepted in the Air Corps Enlisted Reserve and were placed in the A. S. T. R. P. unit after having passed certain qualifying tests.

The government planned to continue their education, until they reached their eighteenth

birthdays, so as to fit them better for future duty in the Army. Consequently, various academic programs were set up here at Davidson for them. Terms lasting for twelve weeks consisted of twenty-five class hours per week. The academic subjects studied were English, physics, mathematics, history, geography, chemistry and military science.

The unit also underwent extensive physical training programs, attending regular physical education classes six hours a week. An A. S. T. R. P. basketball team was organized and it twice played against the college team.

The staff officers consisted of Major E. E. Marsh, Commandant; Captain W. F. Crocker, Assistant Commandant; First Lieutenant L. K. Ward, Supply Officer, and First Lieutenant L. Fruchter, Adjutant. The non-commissioned officers were S/Sgt. McGuinness; T/Sgt. Spearman; T/Sgt. Burton; Sgt. Reilly; Sgt. Hoose; and Sgt. Thom.

The unit had its own company fund which sponsored various social activities. Highlight

of the social functions was a formal dance held in October.

After two complete terms or six months of college work, the men had completed their academic training and were sent to North Georgia State College and to Auburn Polytechnic Institute for further work. Davidson's A. S. T. R. P. unit was officially closed the second of December, 1944.



CADET OFFICERS

First row, left to right: Lt. Col. Furman, Maj. Ruckel, Maj. Brett, Capt. Fabian, Capt. Parker, 1st Lt. Aiola, 1st Lt. Camp. Second row: 2nd Lt. White, 2nd Lt. Beals, 2nd Lt. Harrison, 2nd Lt. Holley, 2nd Lt. Gavin, 2nd Lt. Ryle, 1st Lt. Bradford.

PROGRAM





ATHLETICS





COACH N. W. SHEPARD AND "SKIPPER"

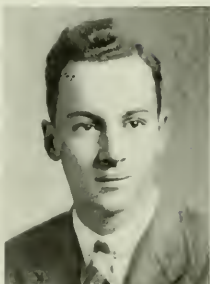

JIM LOVE, *Manager*

FOOTBALL

Facing Coach Shepard in the fall of '44 was the problem of a football team. Undoubtedly, due to the war, there was no possibility of a collegiate class team. The question was whether to have a team that would play high schools and preparatory schools or no team at all. When the former was decided upon Assistant Coach Phil Hudson came to help in getting things started.

When the first game came up there was some doubt as to how we would fare with a heavier team. However we were able to tie Woodberry Forest 6-6.

In these first days the prospects were bright with players like Pell and Coverington as ends; Myatt and Strickland, tackles; Monroe and Dunbar, guards; Hay, center; and in the backfield were Bryant, Hagan, Patterson, and Edwards.



DAVE JOHNSON, *Captain*



Soon, however, it was a different story. Many of the best players left for the armed services. Into the line-up came Johnson and Manget, guards: Lasley, Barringer, Keesler, Neill, and Sherrill, backfield: Herion at center.

Among the interesting and successful games of the season was the exciting night game with Harding in Charlotte which ended 14-13 in our favor. The game with Mooresville in which the score was 33-0 in favor of Davidson and the game with Darlington, a highly rated team, ended 13-7 in our favor, were the high points of interest during the season.



Top, left to right: A. Pell, V. Covington, T. Myatt, J. Hay: Side: B. Strickland E. Monroe: Bottom: P. Edwards, W. Lasley, P. Patterson, G. Bryant.

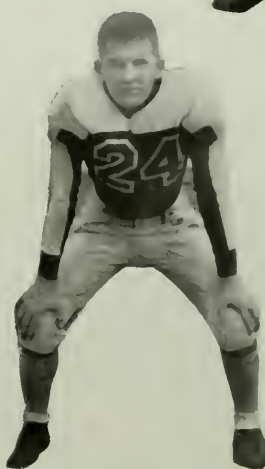

BASKETBALL



*Bottom row: Simpson, Neill, Webber, Etheridge, Sherrill, Keesler, Berry, and Blackburn.
Middle row: Lasley, Nelson, Smith, Wall, Scarborough, Furman, McLean and O'Briant. Back
row: Drake, Manager, Coach Shepard, and Whittier, Manager.*



COACH N. W. SHEPARD

The season opened with Lowry, the only returning letterman and captain, as forward teamed up with Edwards; Berry as center; and Bryant and O'Briant as guards. These men played only seven games together before the semester ended. Edwards, Lowry, and Bryant left, and Coach Shepard had to reorganize the team.

Owens added some scoring punch for a while, but he was unable to continue for the entire season. Scarborough and Neill as guards; Berry as center, together with Wall and O'Briant composed the team which played most of the season. These men, as well as Blackburn and Etheridge, were lettermen. The other three men on the second team were Sherrill, Keesler, and Simpson.



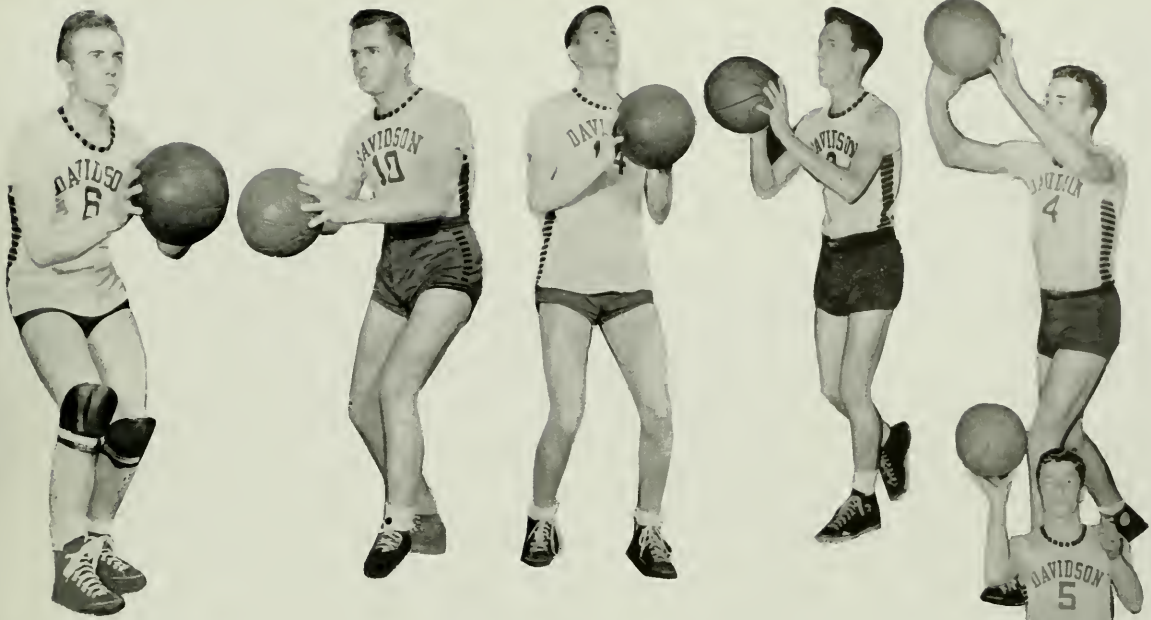

Davidson	54	U. S. Rubber Co.	46	Davidson	20	U. of North Carolina	89
Davidson	41	Wofford	29	Davidson	25	N. C. State	55
Davidson	26	U. of South Carolina	60	Davidson	26	Citadel	60
Davidson	42	Guilford	22	Davidson	39	Furman	32
Davidson	32	U. of North Carolina	47	Davidson	34	Clemson	31
Davidson	31	N. C. State	44	Davidson	30	Morris Field	47
Davidson	49	U. S. Rubber Co.	44	Davidson	39	College of Charleston	37
Davidson	40	Wofford	53	Davidson	29	Morris Field	52
Davidson	32	College of Charleston	28	Davidson	50	Furman	33
Davidson	32	Citadel	52				

Top row, left to right: C. Blackburn. A. Scarborough. J. Etheridge. B. Simpson. D. Neill. Middle: F. Keesler; Bottom: B. Berry. J. Wall. L. O'Briant. J. Lowry (Captain). J. Sherrill.

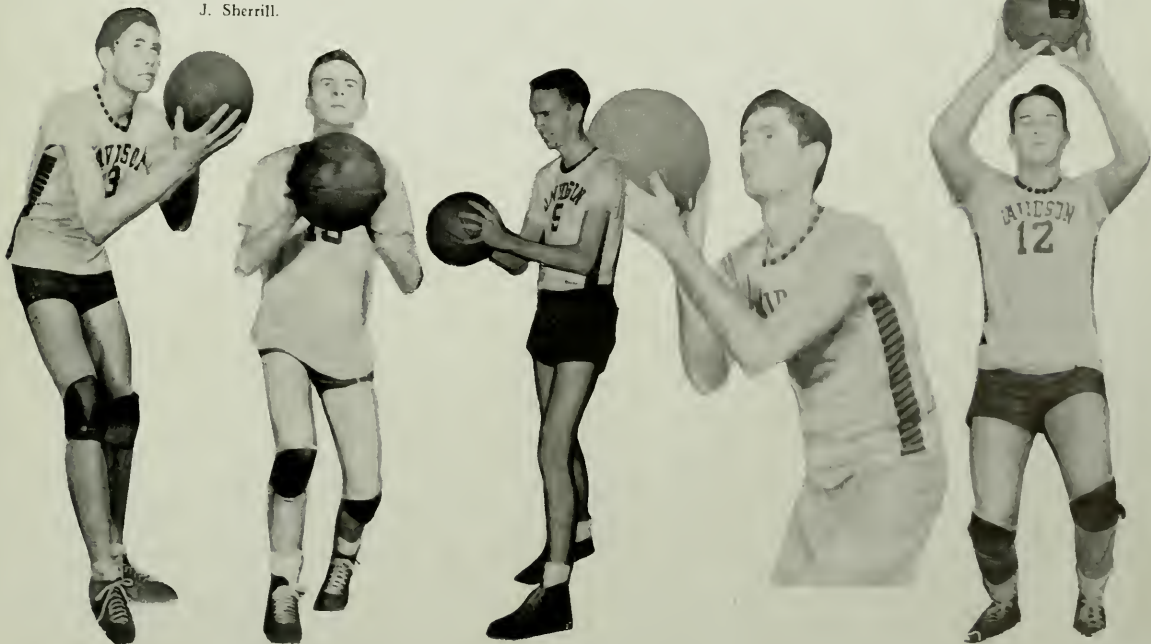



FRATERNITIES





Miss Pat Hole

Sponsor Pan-Hellenic Council

JIM LOVE, President



JIM LOVE, *President*

PAN-HELLENIC COUNCIL

JIM LOVE
BOB BROOKS
LONNIE TURNER
JIM ALEXANDER
BRUCE FISHER
FRANK BARR

Kappa Sigma
Beta Theta Pi
Pi Kappa Alpha
Sigma Alpha Epsilon
Pi Kappa Phi
Sigma Phi Epsilon



BROOKS
TURNER



ALEXANDER
FISHER



BARR





BETA THETA PI



MISS LUCIE BULL, *Sponsor*



BETA THETA PI

FRATRES IN COLLEGIO

H. NEWTON SPENCER
 ROBERT M. BROOKS
 GEORGE W. GUNN
 RODERICK MACDONALD, JR.
 JAMES D. PIKE
 W. THOMAS SMITH
 C. ELLIS WHITE
 MARSHALL J. CARPER
 JACK P. ETHERIDGE
 W. WARD LASLEY
 WILLIAM F. LONG

HARRY H. MCLEAN, III
 WILLIAM C. POLLARD
 ALFRED SCARBOROUGH, JR.
 RALPH W. SMITH
 JOSEPH T. STUKES
 DAVID K. FARR
 WILLIAM M. GORDON
 R. SPRINGER HOSKINS
 R. FRANKLIN LAREW
 J. LOUIS MAXWELL
 C. GRAHAM MCGEHEE

JOSEPH W. McLANEY
 JOSEPH D. MCLEAN
 JAMES A. PITTMAN
 JAMES S. PRICE, JR.
 ROBERT C. RAPP
 FRANK C. SHERRILL
 JOHN L. SHERRILL
 HARRY R. SHURLEY
 R. RAYMOND WOMELDORF
 MARSHALL S. WOODSON, JR.

FRATRES IN FACULTATE

DR. WALTER L. LINGLE

DR. JOHN R. CUNNINGHAM

DR. CHALMERS G. DAVIDSON

DR. FRONTIS W. JOHNSTON

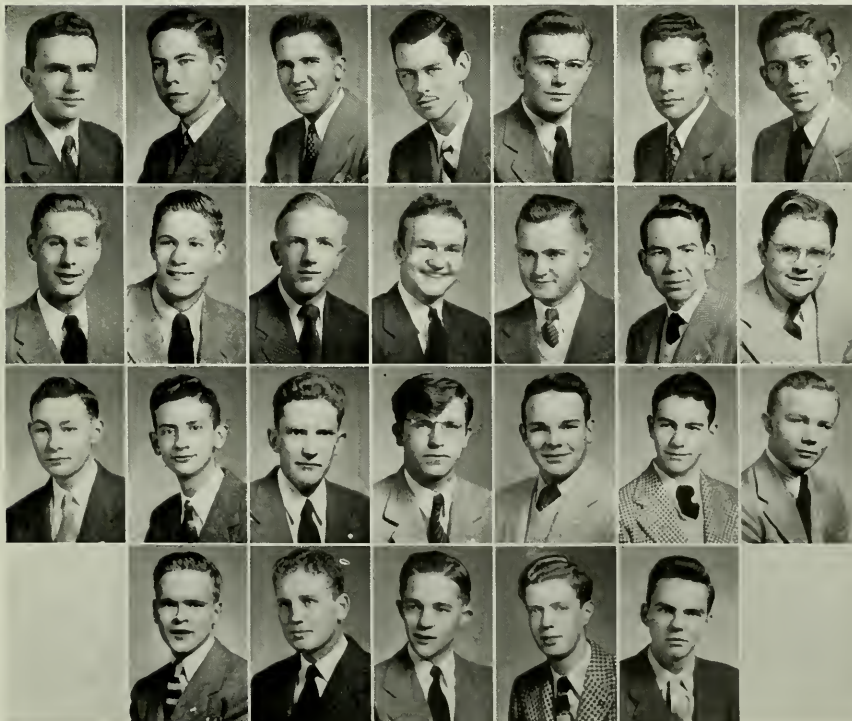

SPENCER
 GUNN
 PIKE
 MACDONALD
 WHITE
 BROOKS
 SMITH, W. T.

CARPER
 ETHERIDGE
 LASLEY
 MCLEAN
 SCARBOROUGH
 SMITH, R. W.
 STUKES

GORDON
 LAREW
 MCLEAN, J. D.
 RAPP
 SHERRILL, J. L.
 SHERRILL, F. C.
 WOMELDORF

WOODSON
 MCGEHEE
 MAXWELL
 PRICE
 SHURLEY

PI KAPPA ALPHA



MISS MARY TURNER, *Sponsor*



PI KAPPA ALPHA

FRATRES IN COLLEGIO

DEXTER H. LAZENBY, JR.

H. MIDDLETON RAYNAL

LONNIE G. TURNER, JR.

ROBERT F. COBLE

JOHN F. MCNAIR, III

ROBERT M. HOFFMAN

RUSSEL S. LOVE

CHARLES H. BLACKBURN, JR.

ROBERT R. SMOAK

JOHN A. MCLEOD, JR.

CHARLES W. GALLENT, JR.

C. STYLES MARKEY

FRANK A. RANKIN

HOWARD E. KIVETT

FRED A. PATTERSON

BILLY W. LASSITER

J. EDWIN MAXWELL

ARTHUR S. ROLLINS, JR.

FRATRE IN FACULTATE

DR. EDWIN F. SHEWMAKE

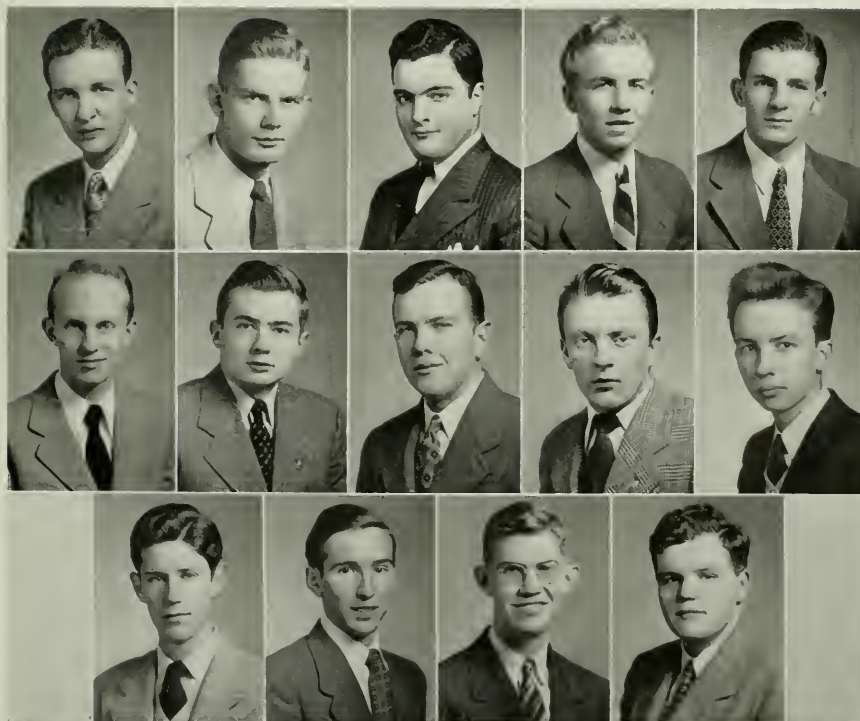

LAZENBY
HOFFMAN
RAYNAL
BLACKBURN
PATTERSON

TURNER
SMOAK
RANKIN
LASSITER
COBLE

MCLEOD
ROLLINS
MAXWELL
MCNAIR

SIGMA ALPHA EPSILON



MISS JEANNETTE WILLCOXEN, *Sponsor*



SIGMA ALPHA EPSILON

FRATRES IN COLLEGIO

JAMES PORTER ALEXANDER

ROBERT STRICKLAND, JR.

ROBERT HAGOOD GAMBRELL

EDWARD ROSS TESTERMAN

JAMES M. PURCIFULL, JR.

FRATRES IN FACULTATE

DR. JOHN W. MACCONNELL

DR. JAMES M. DOUGLAS

PROF. WILLIAM W. WOOD

PROF. EDWARD J. ERWIN



ALEXANDER
GAMBRELL
STRICKLAND

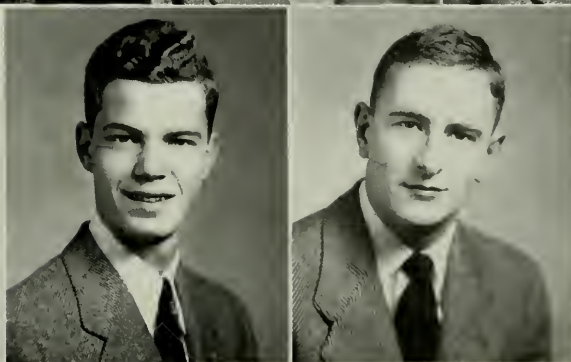

TESTERMAN
PURCIFULL

KAPPA SIGMA



MISS DOROTHY CALDWELL, *Sponsor*



KAPPA SIGMA

FRATRES IN COLLEGIO

JAMES S. LOVE	EDWARD C. BRYANT, JR.
LEON R. DRAKE	KENNETH H. MCARN
JOHN C. HAGAN	H. THACKER THROWER, JR.
K. MARTIN WATERS	J. BARNEY BRIGHT, JR.
VAN A. COVINGTON, JR.	WILLIAM L. LOGAN, JR.
PHILIP L. EDWARDS	JOHN A. WALL
JOHN C. WILSON	LENOIR C. KEESLER
J. WILLIAM MEDFORD, JR.	PAUL P. KINCAID
ALLISON H. PELL, JR.	C. MORRIS NEWELL
TERRY HAGAN	HILARY T. MASTERS
	WALTER M. CART

FRATRES IN FACULTATE

MR. F. W. HENGEVELD	DR. LEWIS B. SCHENCK
MR. A. HEATH WHITTLE	



LOVE
DRAKE
HAGAN
WATERS

EDWARDS
WILSON
BRYANT
WALL

KEESLER
KINCAID
MASTERS
MCARN
MEDFORD



PI KATPA PHI



MISS NANCY LUTZ, *Sponsor*



PI KAPPA PHI

FRATRES IN COLLEGIO

H. BRUCE FISHER	J. CARVER WOOD, JR.
PHILIP C. WHITTIER	BRYAN BLACKWELL
MELDRUM B. WINSTEAD, JR.	ALBERT H. LONG
JAMES M. BOYCE	CHRISTIAN D. WEBER
WARREN B. HIGGINBOTHAM	THAD J. BARRINGER
ROBERT R. HUNTLEY	ROBERT E. AREY
CAMERON M. NUTTALL	WADE M. CHILDS, JR.
NEWLIN P. SCHENCK	DON R. WHITEMORE
GEORGE R. SINCLAIR	JAMES W. WITHERSPOON, JR.
DAN W. TYLER	

FRATRES IN FACULTATE

PROF. ERNEST A. BEATY	PROF. WM. N. MEBANE, JR.
DR. GUY R. VOWLES	MR. MYRON W. MCGILL

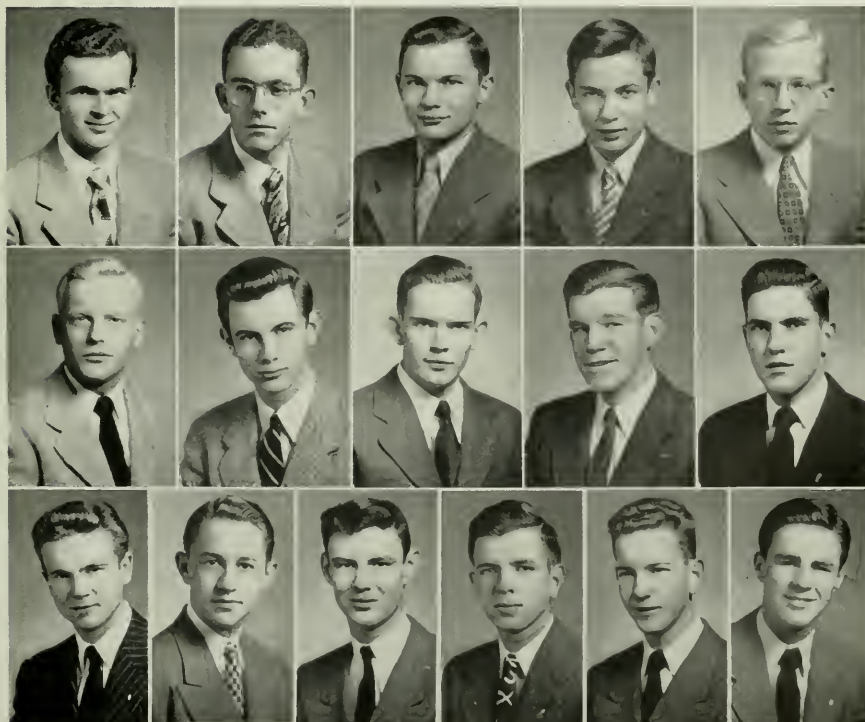

FISHER
WHITTIER
WINSTEAD
BOYCE
HIGGINBOTHAM

HUNTLEY
NUTTALL
SCHENCK
SINCLAIR
WOOD

BARRINGER
AREY
LONG
WEBER
TYLER
WHITEMORE

SIGMA PHI EPSILON



MISS DONNIE RHODES, *Sponsor*



SIGMA PHI EPSILON

FRATRES IN COLLEGIO

WILLIAM A. MCBRIDE
WILFORD L. WHITLEY
ANDREW J. OWENS
WILLIAM A. WIER, JR.
CHARLES E. THOMPSON
J. FRANKLIN BARR, JR.
CLAUDE S. ABERNETHY
LESLIE L. TAYLOR, JR.
HURD G. BRADFORD, JR.
DAVID M. NEILL

HOWARD H. LAMAR, JR.
ALTON W. WHITEHOUSE, JR.
ELMO M. SELLARS
JOHN R. HAY, JR.
ROBERT C. ETHERIDGE
TIMOTHY J. WEBB
SAMUEL A. BURGESS, JR.
ALEXANDER E. SHAW
WILLIAM H. BOGART, JR.
LATTA C. JOHNSTON

LYMAN L. WILKINS
ALEXANDER G. DONALD
L. NEWTON TRAMMELL
JOHN W. THATCHER
SAMUEL P. LINEBERGER
JAMES T. REID
FRANK H. FURMAN
JAMES B. REAVES
MARTIN L. PITTS
THOMAS G. DAVIS

FRATRES IN FACULTATE

JAMES W. REID
FRED K. FLEAGLE

HENRY E. FULCHER
JOHN T. KIMBROUGH

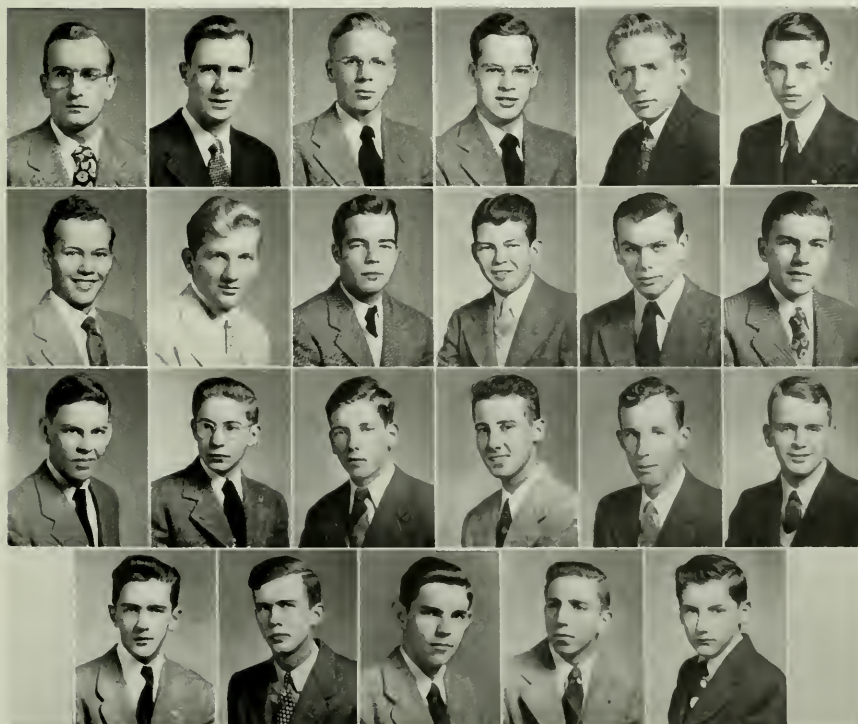

WHITLEY
OWENS
WIER
THOMPSON
BARR
ABERNETHY

TAYLOR
BRADFORD
NEILL
LAMAR
WHITEHOUSE
SELLARS

HAY
ETHERIDGE
WEBB
BURGESS
SHAW
BOGART

JOHNSTON
DONALD
TRAMMELL
THATCHER
LINEBERGER





PHI BETA KAPPA



FRATRES IN FACULTATE

PROF. J. C. BAILEY
DR. C. K. BROWN
DR. W. P. CUMMING
DR. C. G. DAVIDSON
DR. J. M. DOUGLAS
PROF. E. J. ERWIN
DR. K. J. FOREMAN
DR. C. R. HARDING
DR. T. S. LOGAN
MR. F. L. JACKSON
DR. F. W. JOHNSTON

PROF. H. T. LILLY
DR. J. W. MACCONNELL
DR. W. G. MCGAVOCK
DR. C. M. RICHARDS
DR. M. E. SENTELLE
DR. E. F. SHEWMAKE
PROF. O. J. THIES
DR. G. B. WATTS
PROF. W. W. WOOD
MAJ. E. E. MARSH, JR.
DR. R. E. HOKE

FRATRES IN COLLEGIO

SAMUEL H. HAY

ROBERT E. HOLLINGER

H. E. PICKARD

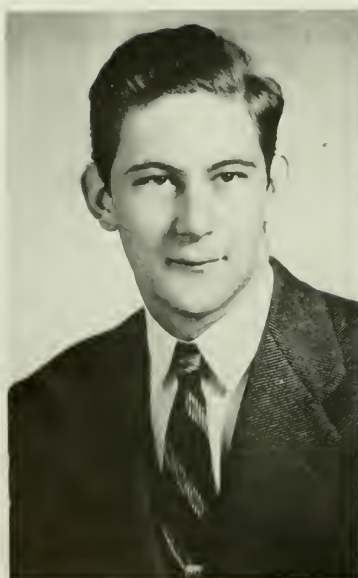

HAY



HOLLINGER



ALEXANDER
APPERSON

DRAKE
FISHER

LOVE
SPENCER

OMICRON DELTA KAPPA



FRATRES IN FACULTATE

PROF. J. C. BAILEY
PROF. E. A. BEATY
DR. C. K. BROWN
DR. J. R. CUNNINGHAM
DR. J. M. DOUGLAS
PROF. E. J. ERWIN
PROF. F. K. FLEAGLE
DR. K. J. FORMAN
PROF. H. E. FULCHER
MR. F. W. HENGVELD
MR. F. L. JACKSON
DR. F. W. JOHNSTON

DR. W. L. LINGLE
DR. J. W. MACCONNELL
PROF. J. C. PFOHL
DR. C. M. RICHARDS
DR. L. B. SCHENCK
DR. M. E. SENTELLE
MR. N. W. SHEPARD
DR. G. R. VOWLES
MR. A. H. WHITTLE
MR. J. L. PAYNE
MR. M. W. MCGILL
DR. J. B. WOODS

DR. R. E. HOKE

FRATRES IN COLLEGIO

GEORGE M. APPERSON
LEON ROGERS DRAKE
H. BRUCE FISHER

H. NEWTON SPENCER
JAMES P. ALEXANDER
JAMES S. LOVE, JR.



LE CERCLE FRANCAIS

(Affilié à la Federation d l' Alliance Français)

DR. G. B. WATTS

ROBERT E. HOLLINGER

CLAUDE L. DARLING, II

J. FRANKLIN BARR, JR.

ROBERT H. GAMBRELL

JOHN R. HILLS

CASTLE KOOP

DENTER H. LAZENBY

RODERICK MACDONALD, JR.

DOUGLAS M. MCNAIR

P. LINWOOD O'BRIANT

JOSEPH E. QUINN

ROBERT C. RAPP, JR.

H. MIDDLETON RAYNAL

LONNIE G. TURNER, JR.

TIMOTHY J. WEBB

HERBERT G. WYATT

SIGMA DELTA PI

(SPANISH)

PROF. F. L. BLYTHE

PROF. F. K. FLEAGLE

JAMES P. ALEXANDER

PHILIP C. WHITTIER

CLAUDE L. DARLING, II

LEON R. DRAKE

JAMES S. LOVE, JR.

C. ELLIS WHITE, JR.

CHARLES E. THOMPSON

CLAUDE S. ABERNETHY

SAM A. BURGESS

ALTON W. WHITEHOUSE, JR.

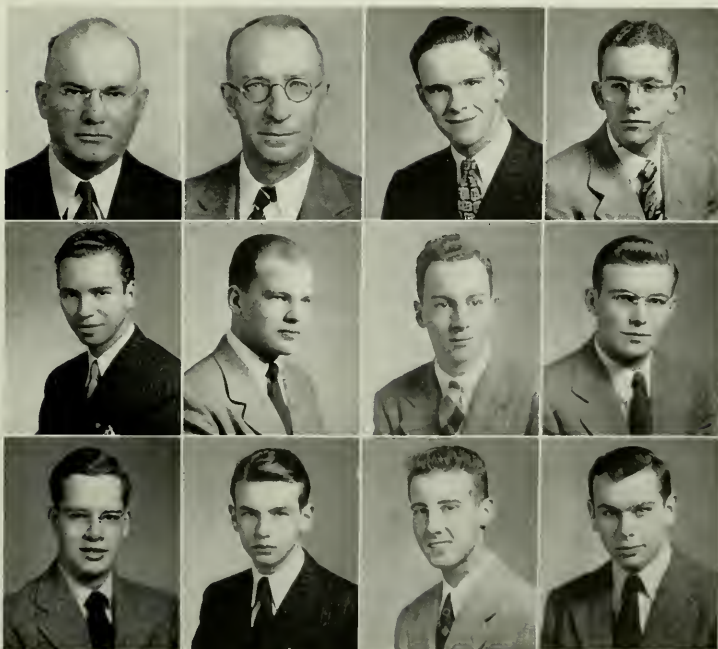



D CLUB

PHILIP C. WHITTIER

JAMES I. LOWRY

ROBERT M. BROOKS

LEON R. DRAKE

ROBERT A. BERRY

P. LINWOOD O'BRIANT

JOHN A. WALL

ALFRED SCARBOROUGH, JR.

CHARLES H. BLACKBURN, JR.

DAVID M. NEILL

JACK P. ETHERIDGE

PHI MU ALPHA

(MUSIC)

PROF. EARL BERG

PROF. JAMES C. PFOHL

ROBERT E. HOLLINGER

C. ELLIS WHITE, JR.

JAMES D. MAHAFFEE

MELDRUM B. WINSTEAD, JR.

J. FRANKLIN WEST, JR.

ANDREW J. OWENS

HERBERT G. WYATT

J. FRANKLIN BARR, JR.

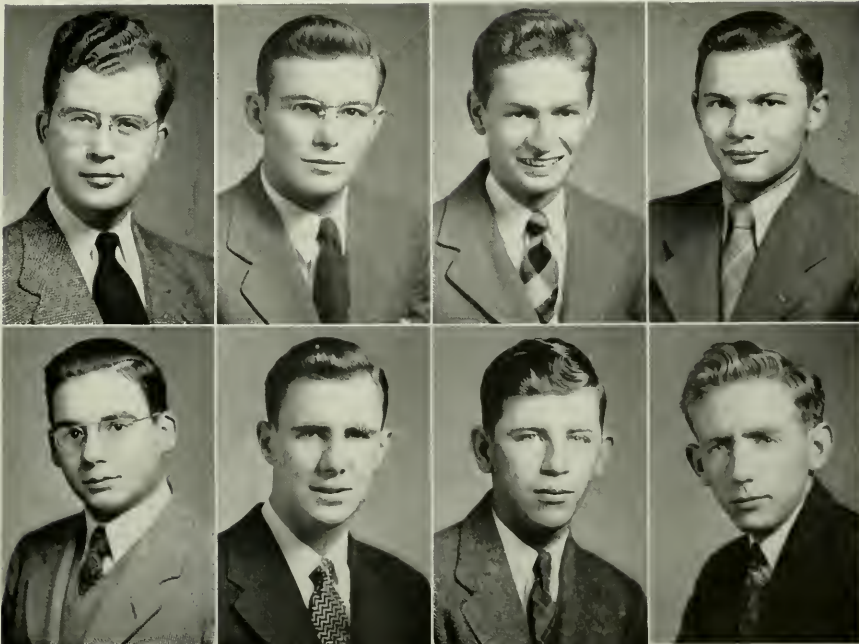

ICE

COAL

WOOD

FOR EXCELLENT QUALITY
AND PROMPT SERVICE
CALL

Davidson Ice & Fuel Co.

H. L. HORTON, *Manager*

Garibaldi & Bruns

104 SOUTH TRYON STREET

CHARLOTTE, N. C.

Leading Jewelers Since 1896

BLYTHE & ISENHOUR

General Contractors

+

133 BREVARD COURT

CHARLOTTE, N. C.

2 STORES FOR BETTER SERVICE



'Creators of Reasonable Drug Prices'



109 South Tryon Street

128 North Tryon Street



CHARLOTTE, N. C.

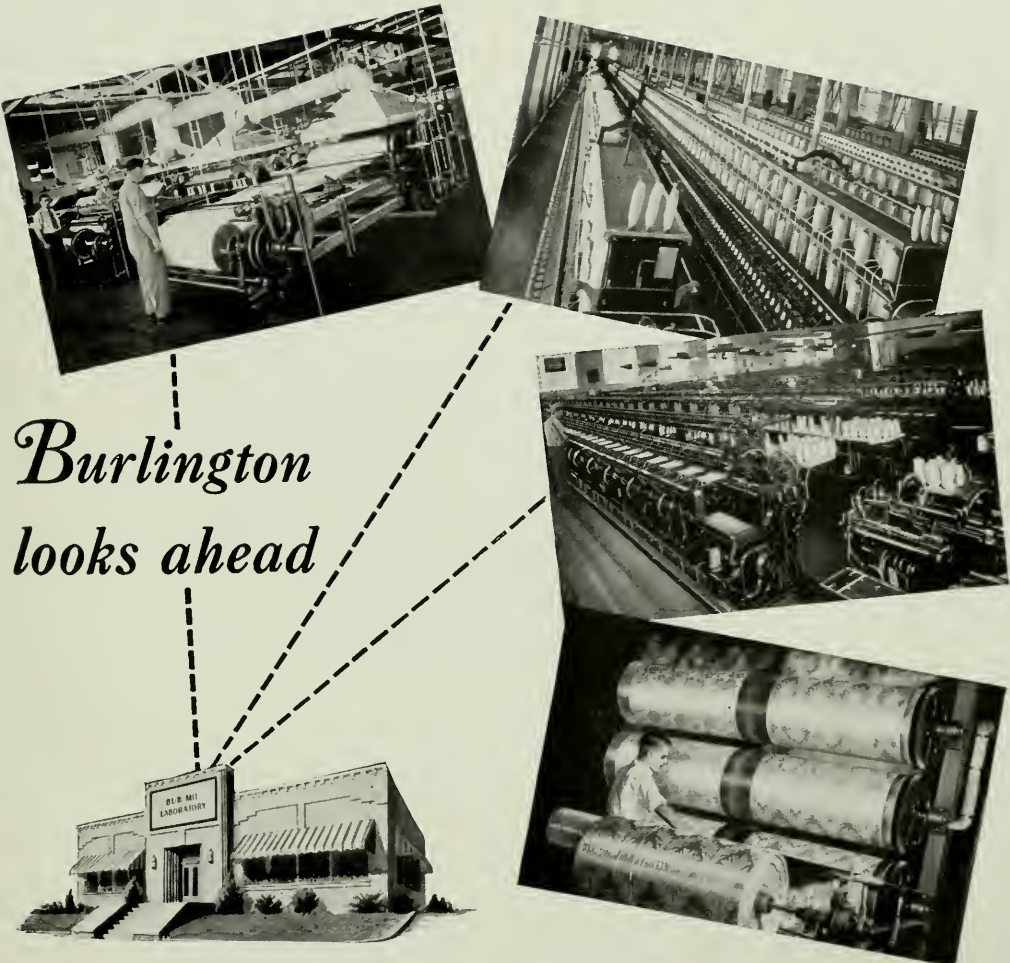

Burlington looks ahead



“WHERE DO WE go from Victory?”

That's what Burlington Mills men and women are asking themselves . . . and their Company. They know the war hasn't been won by a long shot . . . but they know, too, that if a high level of employment is to be maintained in the postwar period, plans must be laid now.

Here is their answer . . . your answer. And it's backed up by all the foresight and sureness of planning at Burlington Mills command—the same kind of preparedness that helped a single plant in a single community grow to 44 separate plants in 31 separate communities in 20 years' time.

Our place in the postwar world will be more important than ever. When peace comes we will be in a position to shift over to all-out civilian production immediately.

We're trying to make sure of that today! Our research laboratories, technicians and supervisory staffs are constantly on the job . . . developing important peacetime uses for the new fabrics, processes and textile machines that have been perfected under the pressure of war.

America's postwar demands for finer quality fabrics . . . for superior clothing and home furnishings . . . will find its answer right in these mills. More important, an ever-increasing demand will result in increased production . . . will mean bigger and better jobs for those now serving their country on the battle fronts as well as for those who are now serving on this production front. The future of these men and women is that of Burlington Mills itself. For they *are* Burlington Mills. They, too, can look ahead . . . can face the future with confidence and security.

BURLINGTON MILLS CORPORATION

GREENSBORO, NORTH CAROLINA

★ FOR VICTORY—BUY UNITED STATES WAR BONDS AND STAMPS ★

For Bus Transportation at Its Best—

ALWAYS
GO TRAILWAYS



Economical — Safe — Convenient Schedules

QUEEN CITY TRAILWAYS

(Owned and Operated by Queen City Coach Company)



417 West Fifth Street

CHARLOTTE, N. C.



RIGHT CLOTHES



FOR A
COLLEGE
CAREER

—and after

THESE AND MANY
OTHER NOTABLE
BRANDS:

Arrow Shirts and Ties
Manhattan Shirts and Ties
Archdale Shirts
Stetson Hats
Bctany '500' Suits
Hansen Gloves
Hickok Belts and Jewelry
Hanes Underwear
BVD Pajamas
Interwoven Sox
Winthrop Shoes
Alperu Topcoats

BELK BROTHERS

CHARLOTTE, N. C.



FOR AUTHENTIC STYLES IN COLLEGE
CLOTHING...BUY AT EFIRD'S MEN'S SHOP
IN CHARLOTTE



Efird's
DEPARTMENT STORE

CHARLOTTE, N. C.

"The Friendly Store in a Friendly City."

NATURALLY,
MY CLOTHES
COME FROM
IVEY'S!



Where else could you find such smooth
duds. They're geared for classroom and
extra-curricular activities. You'll be ready to
meet any occasion...and what's more, the
prices are easy on your budget.

Ivey's
CHARLOTTE N. C.

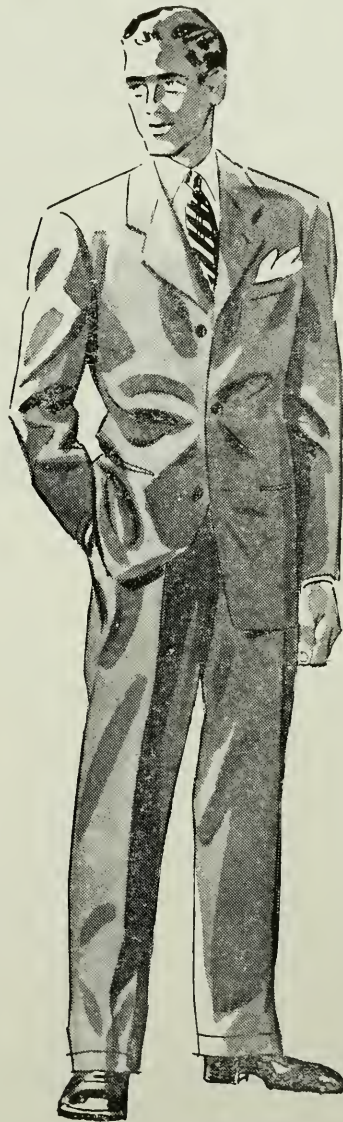



F. N. THOMPSON

GENERAL CONTRACTOR

CHARLOTTE, N. C.



Builder of

DAVIDSON'S FINE NEW LIBRARY

AND SCIENCE BUILDING

We Appreciate Your Business

THE BANK OF DAVIDSON

C. A. POTTS, *President*
F. L. JACKSON, *Vice-President*

J. V. LORE, *Cashier*
W. H. JETTON, *Assistant*



Member of the Federal Depositors Insurance Corporation

Will You Need An ARMY UNIFORM?
COME TO J. O. JONES
in Charlotte for your equipment.



J. O. JONES, Inc.

STEAK HOUSE

Where Food Always Rates

"Phi Bait"



ENJOY TOASTCHEE
and other
LANCE PRODUCTS

ON SALE
AT
STUDENT
STORE



*"Insist
on
Lance's!"*

THOMAS GRIFFITH, *Pres.* THOMAS C. HAYES, *V.-Pres.*
THOMAS GUYON GRIFFITH, *Treas.*

THOMAS GRIFFITH & COMPANY

Insurance Headquarters

All Lines (except Life Insurance)
SINCE 1875

226 SOUTH TRYON STREET

Piedmont Building, Street Floor

PHONES 2-4195 AND 2-4196

CHARLOTTE 1, NORTH CAROLINA

Compliments of

SOUTHERN FRUIT CO.

Wholesalers

FRUITS, VEGETABLES, PRODUCE
EGGS

CHARLOTTE, N. C.

SANDWICHES

MAYONNAISE

Carolina Sandwich Company

"The Key to Tasty Meals"

Telephone 3-9816

CHARLOTTE, N. C.

PIES

DOUGHNUTS

Carolina Moon Pie Company

"Taste Tells"

Telephone 3-7921

CHARLOTTE, N. C.

*For Four Generations the Carson Family
has been identified with Davidson
College through direct descent*

JAMES HARVEY CARSON 1853

JAMES EDWARD CARSON 1882

MCALISTER CARSON 1913

LT. MCALISTER CARSON, JR. 1944
Army Air Corps

ROBERT A. CARSON. U. S. Navy.

WE LOOK FORWARD TO CONTINUOUS
ASSOCIATION



McAlister Carson Insurance Agency Incorporated

CHARLOTTE, N. C.

THE SELWYN HOTEL

CHARLOTTE, N. C.

is the city's most centrally located
hotel: is known throughout the
South for its large rooms, spacious
lobby and excellent service.

Cafeteria and Dining Room



R. H. BROOKS, Manager

We Salute Davidson College,
Faculty and Students for their
outstanding contribution to
the War effort.



*Smart Quality Wearing Apparel for
Men and Young Men*



LOVELY SWEATERS FOR LOVELY CO-EDS

Finer quality, all wool, are all combined in this boxy pullover. It comes in smart nubby knit, cherry, spice, green, ice blue, yellow and lilac—



SOUTH TRYON - CHARLOTTE
Phone 3-3125

Compliments

Wm. R. BARRINGER HOTEL



426 North Tryon St.

CHARLOTTE, N. C.

SHIP AHOY RESTAURANT

"Come and Dine in the Blue Room"



CHARLOTTE, N. C.

Hiwassee Farms

C. D. BRADFORD & SONS

GRADE A RAW JERSEY MILK

Pasteurized Milk on Request

HUNTERSVILLE, N. C.

R. F. D. 1

A New Bus Line Salutes a

Growing

DAVIDSON

Beatty's Ford Bus Co.



*Peanut Products, Potato Chips
and Confectionery*

Swinson

FOOD PRODUCTS

CHARLOTTE, N. C.

VAN NESS
FOR
GIFTS

POUND & MOORE CO.

OFFICE SUPPLIES

213 SOUTH TRYON STREET

CHARLOTTE, N. C.

TRU-ADE BOTTLING CO.

Non-Carbonated Pasteurized

ORANGE AND GRAPE

+

CHARLOTTE, N. C.

A & C BUS LINE

★

Phone 4-2447

★

CHARLOTTE, N. C.

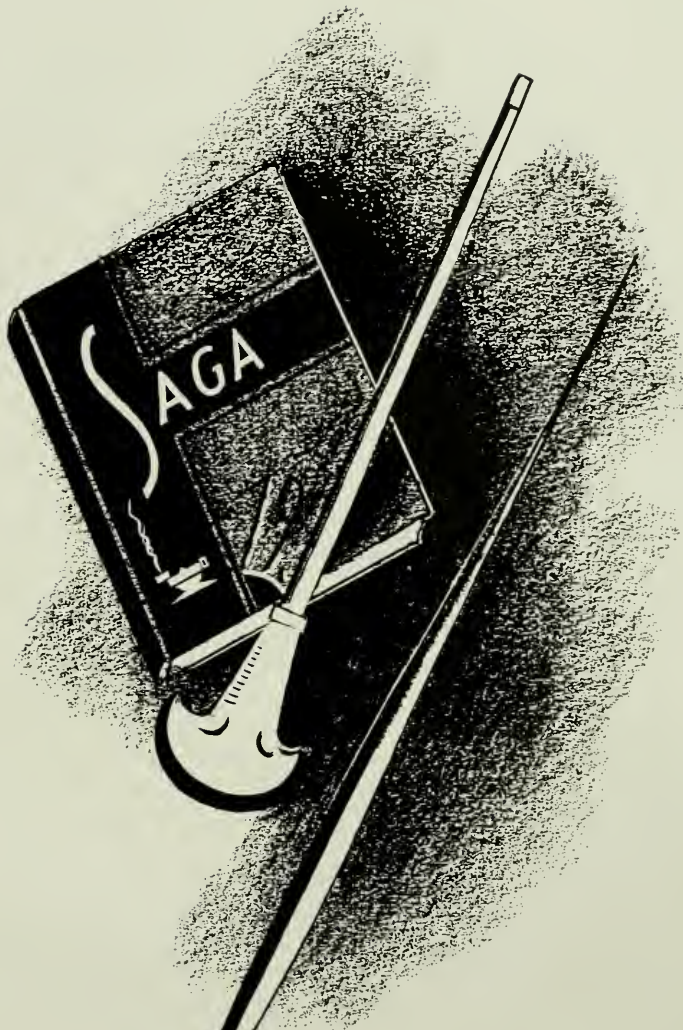

CHARLOTTE ENGRAVING CO.

School Annual Engravers

Charlotte, North Carolina



