1963

QUIPS AND CRANKS

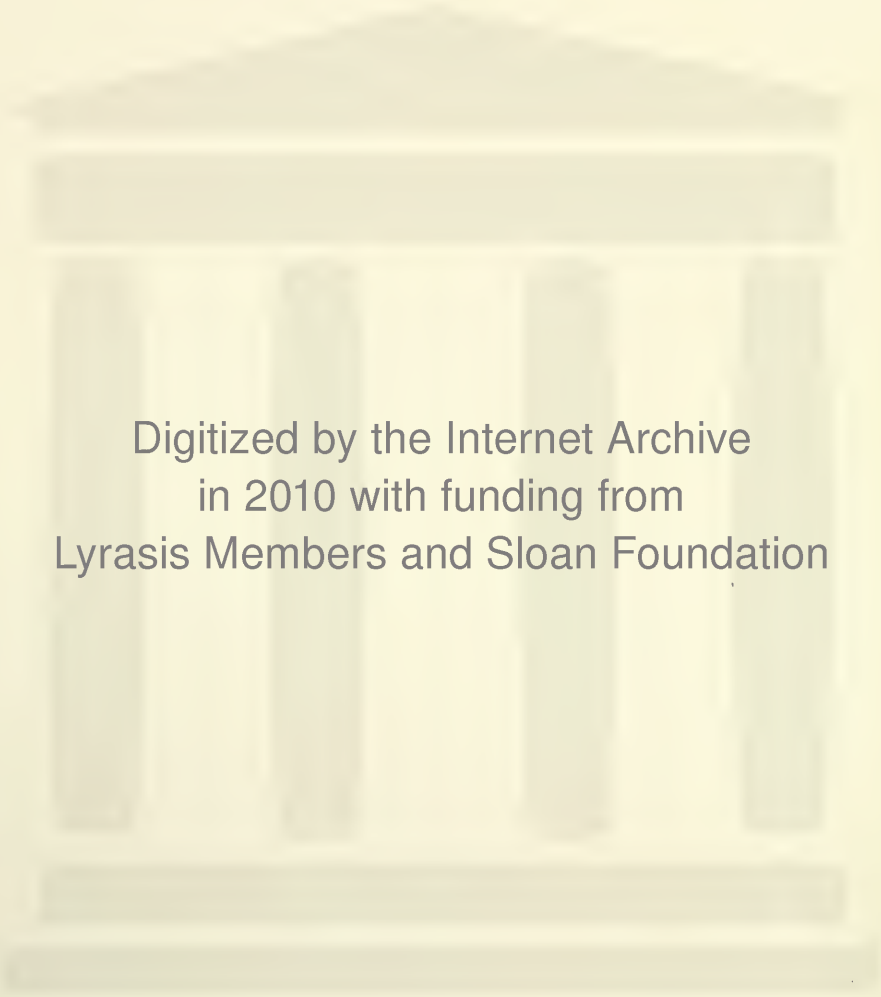

Digitized by the Internet Archive
in 2010 with funding from
Lyrasis Members and Sloan Foundation

http://www.archive.org/details/quipscranks1963davi

John C. Bailey, Jr

1963

QUIPS AND CRANKS

QUIPS AND CRANKS

THE ANNUAL PUBLICATION OF DAVIDSON

COLLEGE, DAVIDSON, NORTH CAROLINA

HAL TODD, EDITOR -:- JIM NORMAN, BUSINESS MANAGER

FOREWORD

The entity Davidson College can be resolved into its elements, heritage, students and program. We comprehend these elements, they are facts to us, but what makes them form this integrated whole, how and why are they related, and is there nothing more, what of the before, and of the after? We, students, faculty and others who know Davidson College ask these questions. Why this entity from these component parts? Has it served and will it continue to serve a useful purpose?

70.693

These are not new questions, this analysis of Davidson is not new. Every day each of us separates these elements in bull sessions, fraternal and organizational meetings, discussions at home with parents or students at other colleges. But, by means of pen and camera, the editors wish to analyze Davidson College once again, not to picture each of these elements as is done so frequently, but to question their relationship to the entity and to discover whether, with or in spite of these elements, Davidson has served and will continue to serve a purpose.

HERITAGE. . .

What is Davidson's heritage and how may we discover it?
Is it only a part of Davidson's transition from past to present?
Or is it a living spirit, an integral part of the college?
One stands alone, looking at the church,
Our constant reminder of Christian influence.
His glance wanders from the white columns of a literary hall
To the new brick of the science building.
Our constant reminder of a Davidson past and present.
He passes professors who are talking

About curriculum changes, honors programs, humanities courses.
Our constant reminder of a present living heritage.
He smiles as a student stops him
To ask to show him around.
Our constant reminder of a gracious past too soon forgotten.
This then is our heritage,
These buildings and these men.
Each in its own way, whether past or present,
Comprises a part of that which has been
And is called Davidson.
We may look about and see our heritage.
And yet, if asked, we cannot define it
As easily as our casual glance recognizes it each day.

STUDENTS

They return in early September,
Backslapping, swapping summer tales,
Anticipating rush week,
Rearranging conflicting schedules.
They eye the freshmen with contempt,
Wondering if they were that confused.

Yellow leaves have blown away with
The cheers from football's crisp days.
As winter commands pre-vacation tests
And watches those who cram all night.
The student, harassed by
Tests and papers
Wastes no time on Christmas spirit.

Exams and a fresh start
As second semester brings its rains.
Basketball season fades into Baseball.
But one day, the student realizes
It's warm again.

As May passes swiftly,
Exam pressure begins to build.
The student recalls
The past year's events.
And anxiously awaits summer vacation.
Next year is a passing thought.
Last year is a hazy remembrance.

PROGRAM

We wish to know
If a liberal education
Is acquired solely from
Lectures and reading assignments,
Or is there something more?

As we watch the tapping of Omicron Delta Kappa,
As we pass in review at federal inspection,
As we hear the gun crack and the spikes dig into the cinders,
We realize that
Certain subjects cannot be taught
In a classroom.

Here then are the ***contents*** *or elements of Davidson College.*

component parts. Heritage is exhibited by the faculty and the

can not stand alone, unrelated. It does not form the entity

more elements which combine with it to give a purpose to the

so that it may continue, or now begin, to serve a useful end.

the freshmen as

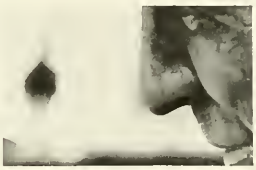

well as

These men, of both elements, must work, study, learn together,

redirect Davidson so it will maintain its title - liberal arts.

because when one participates, he realizes that a liberal

This is the entity Davidson College. These are its elements.

useful purpose, they form the contents

The entity is resolved *into its administration. But this element Davidson College. There must be more, college, to evaluate its institutions and direct its functions*

Of the other elements, one of the most important is students, *upperclassmen, but above all, they must seek to understand and, if necessary,*

One other element, program, *completes the entity, Davidson College. This is a vital element, education* *is gotten from many sources. Whether or not these combined elements have or will serve a*

of the 1963 QUIPS AND CRANKS . . .

HERITAGE

HERITAGE

Of the heritage that is a part of Davidson College, a most important segment is the faculty and administration. By means of their knowledge and ability, they must attempt to lead the student to the ideal of the liberally educated man. To stimulate a student's mind so that he will think and question, challenge and seek is their purpose. But, at the same time, they must continually guide the efforts of the college, search its traditions and institutions, re-evaluate and redirect Davidson's goals so that their purpose will be realized. In them is Davidson's living heritage, and only by their efforts will this be kept alive.

FACULTY AND ADMINISTRATION

David Grier Martin,
B.S. (Davidson),
LL.D. (King, Wake Forest, Duke),
President of the College.

Frontis Withers Johnston,
A.B. (Davidson), Ph.D. (Yale),
Dean of the Faculty

Richard Clyde Burts, Jr.,
A.B. (Furman),
M.A., Ed.D. (Columbia),
Dean of Students.

ADMINISTRATION

W. Taylor Blackwell, A.B. (University of Virginia), Director of News Bureau and Publicity.

William Ledoux Bondurant, A.B. (Davidson), LL.B. (Duke), Director of Alumni Activities.

Robert Arrowood Currie, B.S. (Davidson), M.B.A. (Pennsylvania), C.P.A., Business Manager.

Chalmers Gaston Davidson, A.B. (Davidson), M.A. in L.S. (Chicago), M.A., Ph.D. (Harvard), Director of the Library.

Everett Gourley, Jr., A.B. (Vanderbilt), M.A. (Presbyterian School of Christian Education, Richmond), Assistant to the President.

Frederick William Hengeveld, B.S. (Davidson), Director of Admissions and Registrar.

Mrs. Grace Greene Lilly, B.S. (Appalachian), M.A. (University of North Carolina), Director of the Developmental Reading Laboratory.

Grover C. Meetze, Jr., B.S. (Davidson), Director of Physical Plant

Joseph B. Martin, A.B. (Davidson), Assistant Director of Admissions.

Myron Wallace McGill, B.S. (Davidson), Bursar and Assistant Treasurer.

Robert J. Sailstad, B.S., M.A. (University of Minnesota), Director of Public Relations and Development.

Mrs. J. B. Moore, A.B. (Baker), Supervisor of Dormitories.

Tom Scott, B.S. (Kansas State Teachers College), M.A. (University of Iowa), Ed.D. (Columbia University), Director of Physical Education.

Colin Shaw Smith, A.B. (Davidson), M.A. (University of North Carolina), Director of the College Union and Coordinator of Student Activities, Director of Placement.

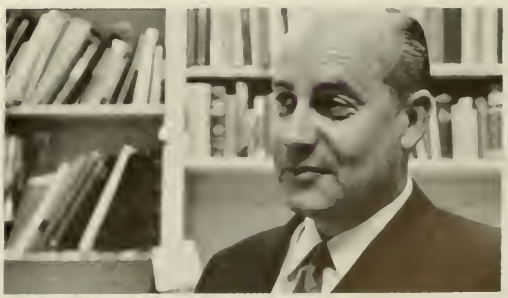

ADMINISTRATION

William Holt Terry, A.B. (Davidson), B.D. (Union Theological Seminary, Richmond), College Chaplain.

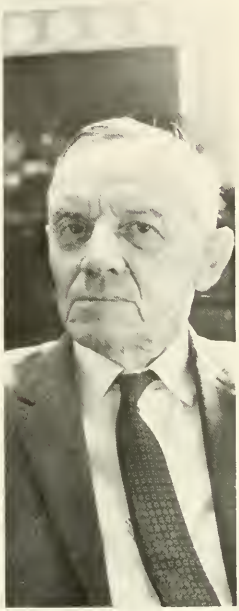

Oscar Julius Thies, Jr., B.S. (Davidson), M.A. (Cornell), College Engineer.

Weston M. Plymale, A.B. (Mercer), M.B.A. (Emory), Assistant in the Business Office.

James Baker Woods, Jr., A.B. (Davidson), M.D. (Medical College of Virginia), College Physician.

H. Edmunds White, B.S. (Davidson), M.Ed. (University of South Carolina), Associate Director of Admissions and Director of Financial Aid.

Augustus Burgdorf, A.B. (Davidson), Assistant Dean of Students.

Lewis Bevans Schenck, A.B. (Davidson), B.D. (Union Theological Seminary), S.T.M. (Princeton Seminary), Ph.D. (Yale), Bible.

Daniel Durham Rhodes, A.B (Davidson), B.D. (Louisville Presbyterian Seminary), Ph.D. (Duke), Religion and Philosophy.

William Olin Puckett, A.B. (Davidson), M.A. (University of North Carolina), Ph.D (Princeton), Biology.

Max Eugene Polley, A.B. (Albion College), B.D. (Duke Divinity School), Ph.D. (Duke), Bible.

Thomas Fetzer Clark, A.B. (Davidson), B.D. (Union Seminary), Ph.D. (King College, University of Aberdeen), Bible.

Elmer Evans Brown, A.B. (Davidson), Ph.D. (Cornell), Biology.

Tom Daggy, A.B. (Earlham), M.S., Ph.D. (Northwestern University), Biology.

Earl Ronald MacCormac, B.E., M.A., B.D., Ph.D. (Yale), Bible and Philosophy.

William Tuthill Lammers, A.B. (Emory), M.S. (Ohio State), Ph.D. (Emory), Biology.

FACULTY

FACULTY

James Monroe Fredericksen, B.S. (University of Richmond), Ph.D. (University of Virginia), Chemistry.

Thomas Swindall Logan, B.S., M.S. (Emory University), Ph.D. (Johns Hopkins), Chemistry.

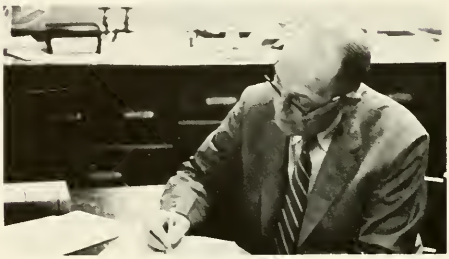

Ralph William Gable, B.S. (University of Texas), M.A., Ph.D. (Duke), Chemistry.

Charles Edward Ratliff, Jr., B.S. (Davidson), M.A., Ph.D. (Duke), Economics.

James Grubbs Martin, B.S. (Davidson), M.A., Ph.D (Princeton), Chemistry.

Ernest Finney Patterson, B.S. (Southwest Texas Teachers College), M.A., Ph.D. (University of Texas), Economics.

Arthur Gwynn Griffin, A.B., M.A. (University of North Carolina), C.L.U., Economics and Business Administration.

William David Wubben, B.Phil. (College of University of Chicago), M.B.A. (University of Chicago), Ph.D. (The Claremont Graduate School), Economics.

Glenn Carlos Lindsey, B.B.A., M.B.A. (University of Georgia), Business Administration.

William Blamnie Hight, Jr., A.B., M.Ed., Ph.D. (University of North Carolina), Education.

William Patterson Cumming, A.B. (Davidson), M.A., Ph.D. (Princeton), English.

Richard Cargill Cole, A.B. (Hamilton), M.A., Ph.D. (Yale), English.

Henry Tracy Lilly, A.B. (Davidson), M.A. (Princeton), Litt.D. (Presbyterian College), English.

James Slicer Purcell, Jr., A.B. (Stetson), M.A., Ph.D. (Duke), English.

Wesley H. Tilley, B.M. (University of Texas), M.A. (University of Chicago), English.

William Francis Goodykoontz, A.B., LL.B. (George Washington University), M.A., Ph.D. (University of North Carolina), English.

Charles Edward Lloyd, A.B., M.A. (University of North Carolina), English.

FACULTY

FACULTY

James Richard Gross, A.B. (Wake Forest), M.A. (University of North Carolina), English.

John Gill Holland, Jr., A.B. (Washington and Lee), English.

Francis Ghigo, B.S. (Davidson), M.A., Ph.D. (University of North Carolina), French.

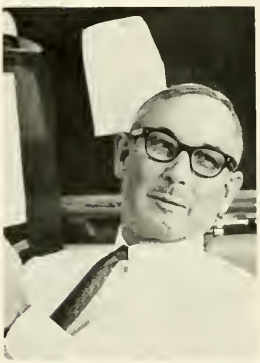

Walter Elmore Meeks, Jr., A.B., M.A. (University of Alabama), French.

Augustin Victor Goldiere, A.B. (Dartmouth), M.A., Ph.D. (Yale), French.

Joe O. Embry, A.B. (Drury College), M.A. (State University of Iowa), Ph.D. (University of Minnesota), French.

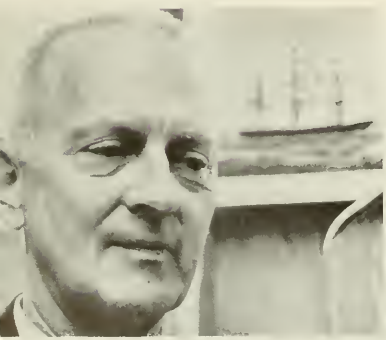

James Walker Reid, B.S. (Davidson), M.A. (Columbia University), Ph.D. (Peabody College), Geography and Geology.

Ernest Albert Beaty, A.B. (Davidson), M.A. (South Carolina), M.A. (Columbia University), B.D. (Columbia Theological Seminary), Latin and German.

Thomas Owen Pinkerton, B.S. (Davidson), LL.B. (Vanderbilt), Ph.D. (University of North Carolina), German.

Julius Sherman Winkler, A.B. (Ohio Wesleyan), M.A. (Princeton), German.

Erich-Oskar Joachim Siegfried Wruck, A.B., M.A. (Rutgers University), German.

John Crooks Bailey, Jr., A.B. (Davidson), M.A. (Johns Hopkins), Greek and Bible

George Labban, Jr., A.B., M.A., Ph.D. (University of Texas), Greek.

John Alexander McGeachy, Jr., A.B. (Davidson), M.A. (University of North Carolina), Ph.D. (University of Chicago), History.

Bradley DeForrest Thompson, A.B. M.A. (Williams), M.A. (Harvard), History.

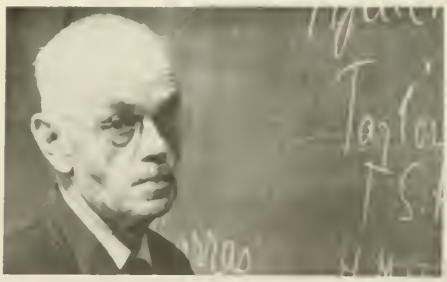

Andrei Lobanov-Rostovsky, Diplome, Ecole des Sciences Politiques, Paris 1923, History.

Malcolm Lester, A.B. (Mercer University), M.A., Ph.D. (University of Virginia), History.

FACULTY

Paul Arthur Marrotte, A.B. (University of New Hampshire), M.A., Ph.D. (University of North Carolina), History

FACULTY

John Thomas Kimbrough, B.S. (Davidson), M.S. (University of Chicago), Mathematics.

William Gillespie McGavock, A.B. (Davidson), M.A., Ph.D. (Duke), Mathematics.

William Nelson Mebane, Jr., B.S. (Davidson), M.A. (Cornell), Mathematics.

Robert Bruce Jackson, Jr., B.S. (Davidson), Ph.D. (Duke), Mathematics.

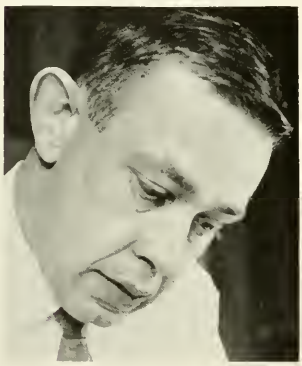

Junius Brutus Stroud, B.S. (Davidson), M.A. (University of Virginia), Mathematics.

Herbert Stanley Willcox, A.B. (Stetson), M.S. (Florida State University), Mathematics.

David Ryburn Hampton, Captain, Artillery, United States Army, A.B. (The Citadel), Military Science.

Paul Ross Wheaton, B.S. (U. S. Military Academy), Lt. Colonel, United States Army, Military Science and Tactics.

Charles C. Partridge, Captain, Artillery, United States Army, A.B. (University of Alabama), Military Science.

Robert Warren Pierce, Captain, Infantry, United States Army, A.B. (Presbyterian College), Military Science.

Donald Howell Threlkeld, Captain, Armor, United States Army, B.S. (North Georgia College), Military Science.

Donald Bryce Plott, B.M., M.M. (University of Michigan), Music

David F. Richey, B.Mus., M.Mus. (Oberlin), B.Mus., M.Mus. (Yale), Music.

Grier Moffatt Williams, B.S. (Davidson), M.M. (University of Michigan), Ph.D. (Florida State University), Music.

Douglas Clay Houchens, B.F.A., M.F.A. (Richmond Professional Institute), Fine Arts.

John Isaac Hopkins, B.S., M.A., Ph.D. (Duke), Physics.

George Lawrence Abernethy, A.B. (Bucknell), M.A. (Oberlin), Ph.D. (Michigan), Philosophy.

FACULTY

Clarence John Pietenpol, B.S. (Pittsburgh), M.S. (Colorado), Ph.D. (New York), Physics.

FACULTY

Locke White, Jr., B.S. (Davidson), Ph.D. (University of North Carolina), Physics.

Jesse Clifton Albergotti, B.S. (Wheaton College), Physics.

William Francis Frey, A.B. (King College), M.S., Ph.D. (Vanderbilt University), Physics.

Eugene Ferrell Miller, A.B., M.A. (Emory University), Political Science.

William Gatewood Workman, B.Ph., M.A., B.D. (Emory), Ph.D. (University of Chicago), Psychology.

Winfred Pleasants Minter, B.S., M.S. (Virginia Polytechnic Institute), Ph.D. (University of Chicago), Political Science.

John Dobbins Kelton, B.S. (Davidson), Ph.D. (University of North Carolina), Psychology.

Jay Harold Ostwalt, A.B. (Davidson), M.A., Ph.D. (Duke), Psychology and Education.

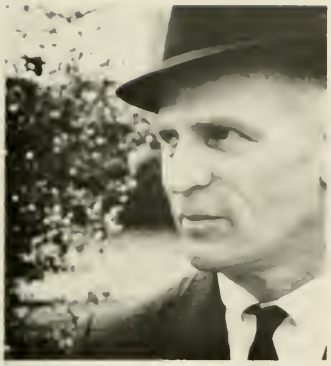

Joseph Turpin Drake, B.S. (Davidson), M.A., Ph.D. (University of North Carolina), Sociology.

James Young Causey, A.B. (University of Virginia), M.A. (University of North Carolina), Ph.D. (University of Wisconsin), Spanish.

Donald Webb Tucker, B.S. (Davidson), M.A., Ph.D. (University of North Carolina), Spanish.

STUDENTS

STUDENTS

Of the elements which comprise the entity Davidson College, the students are most important. They arrive from many different places bringing with them many different ideas, educations and customs. But from the moment they arrive, they may forever use Davidson as a part of their title.

As a member of the Davidson student body, they learn, play, and question the game of college, abiding by the rules that one must study for grades, one must hold as many offices as possible, one must shun religion, one must never allow emotion to prevail, and one may question and mock everything.

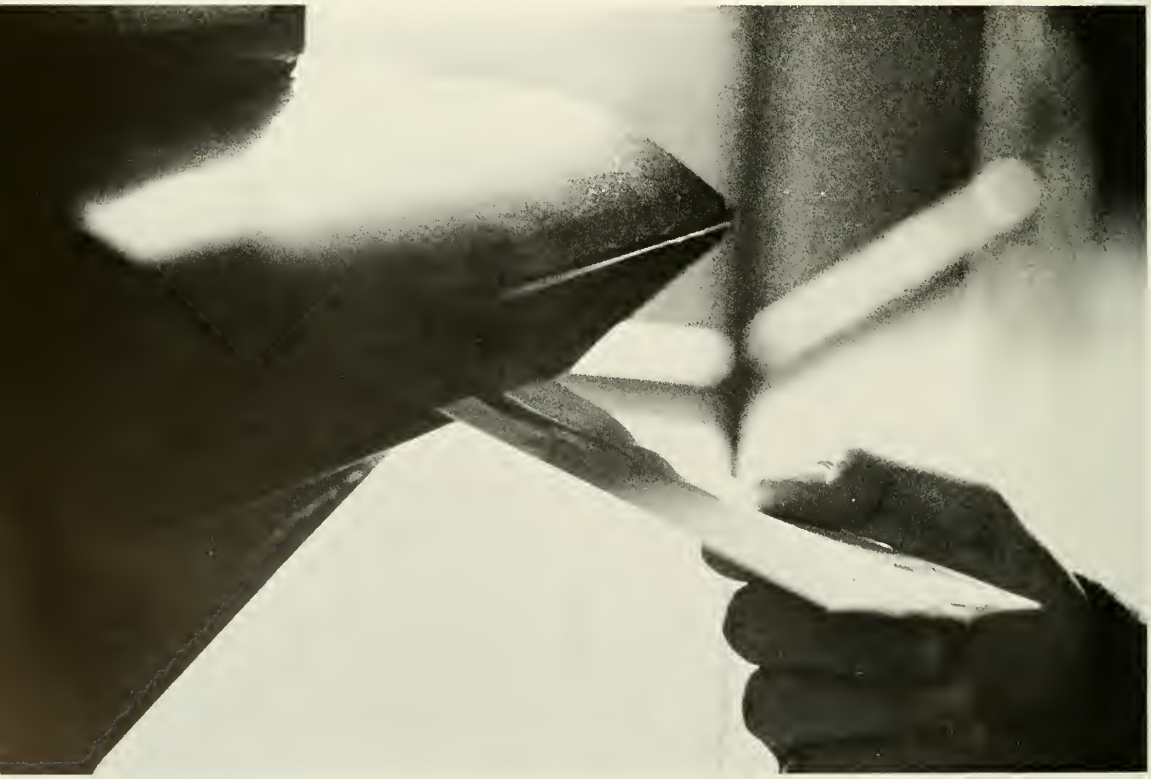

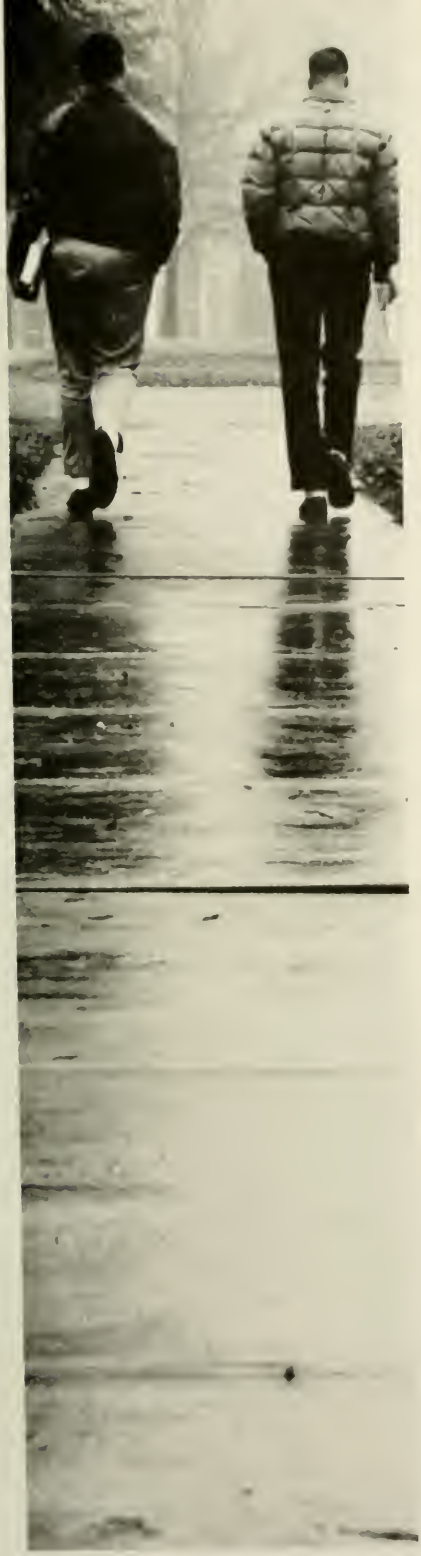

When the student is apart from the crowd, he allows himself to think, talk or joke about Davidson. It is then that he questions his purpose in life, wonders what his career should be, and estimates what he has learned and accomplished. In that moment, alone, he leaves the game, looks at it and himself, and is shamefully conscious that he has grossly underestimated the goals he must attain in order to be a well educated man. In these moments, alone, the student has realized his failure and has made himself more aware of the ideals he must fulfill. He will once again attempt, no matter how fruitlessly, to succeed.

FRESHMEN

The Freshmen arrive new, hurried, seeking immediate acceptance but gaining it solely from their peers who display the same red stigma. Their continuous questions in the first person concern courses, professors, fraternities, and on and on all year. They watch and overhear the game being played throughout the year, but they have brought too much of home, high school, religious faith, and love of life to be accepted as players.

They comprehend the rules by means of their questions, but, the upperclassmen warn them, they must practice and conform to become proficient. It takes time, for most, a year, for they often forget the rules of the game and become homesick, or excited by childish water fights and cap burnings. Few lose their naivete early, and it requires time for experimentation, invention and self-appraisal before they are able to master the subleties and complexities of the game.

Spud Stewart, Freshman Advisor, and **Jim Stokes,** President of the Freshman Council.

FRESHMEN • FRESHMEN • FRESHMEN

Rufus Leon Adair, ΑΤΩ
Smyrna, Ga.
John McLauchlin Adams, Jr., ΚΑ
Winchester, Va.
Stuart William Aitken
Kingsport, Tenn.
William Nelson Alexander, ΣΑΕ
Rocky Mount, Va.
James Lee Roy Allison, Jr., ΠΚΦ
Hope, Ark.
James Walter Allison, ΚΣ
Charlotte, N. C.

Paul Seabrook Ambrose, ΦΔΘ
Knoxville, Tenn.
John Samuel Apperson, IV, ΦΔΘ
Charlotte, N. C.
James Appleby, Jr., ΣΧ
Richmond, Va.
James Harris Armstrong, ΣΑΕ
Selma, Ala.
John Thomas Ashford
Clinton, N. C.
Robert Gray Austin, Jr., ΠΚΑ
Monroe, N. C.

Gordon Victor Ball, Jr., ΣΝ
Chapel Hill, N. C.
Wade Barber, Jr., ΣΑΕ
Pittsboro, N. C.
Dan Hardy Barefoot, ΦΓΔ
Smithfield, N. C.
James Alford Barnes
Charlotte, N. C.
James Tyson Beachum
Charlotte, N. C.
Philip Douglas Beidler, ΑΤΩ
Biglerville, Pa.

Michael Harold Bell, ΠΚΑ
Lexington, N. C.
Sam Orr Black, ΠΚΑ
Spartanburg, S. C.
Jerry Byron Blackstock, ΒΘΠ
Dallas, Ga.
Robert Gillespie Blair, Jr., ΦΔΘ
Winston-Salem, N. C.
Thom Williamson Blair, Jr., ΑΤΩ
Charlotte, N. C.
Harry Hunt Blakeslee, ΣΦΕ
Mobile, Ala.

Hervey Francis Blalock, Jr., ΚΑ
Clinton, S. C.
Merritt Edney Blalock, III
Charlotte, N. C.
Harry Eric Bolton
Lulуabourg, Republique du Congo
Peter Eugene Bondanella, ΑΤΩ
Greensboro, N. C.
Daniel Walter Boone, III, ΑΤΩ
Newnan, Ga.
William Holt Briggs, Jr., ΠΚΑ
Wilmington, N. C.

John Fiske Brinckerhoff, ΣΝ
Daytona Beach, Fla.
David Eugene Brown, Jr., ΚΣ
Laurens, S. C.
Frank Augustus Brown, III
Richmond, Va.
Robert Francis Bryan, ΦΔΘ
Atlanta, Ga.
Jennings Franklin Bryant, Jr., ΚΑ
Spruce Pine, N. C.
James Robert Bryant, III, ΚΣ
Charlotte, N. C.

FRESHMEN • FRESHMEN • FRESHMEN

William Ferrell Burch, III, ΣΝ
Newport News, Va.
John Mallory Burks, ΣΝ
Bedford, Va.
Joe Peter Burton
Madison, N. C.
Wilber Wade Caldwell, ΣΑΕ
Atlanta, Ga.
John Francis Callender, ΠΚΑ
Jacksonville, Fla.
Alfred Lamar Carson, Jr., ΑΤΩ
Smyrna, Ga.

Gerald T. Chambers
Murphy, N. C.
Henry Wayne Cherry, ΣΦΕ
Sherrill's Ford, N. C.
William Bryant Childress, ΣΝ
Hillsville, Va.
Kenneth Lendrem Childs, ΠΚΦ
Greenville, S. C.
John Franklin Clark, III, ΠΚΑ
Kingstree, S. C.
William Mackey Clark, ΚΣ
Charlotte, N. C.

Sherwood McKissisk Cleveland, ΚΣ
Columbia, S. C.
Flavel Woodrow Coleman, III, ΣΑΕ
Memphis, Tenn.
Lindsey Jonathan Collins, ΦΣΟ
Jacksonville, Fla.
Marcus Gordon Copelan, Jr., ΣΦΕ
Durham, N. C.
William Terry Council, ΦΣΟ
Cary, N. C.
Howard Wall Covington, Jr., ΣΑΕ
Greensboro, N. C.

Stuart Thomas Cox, Jr., ΣΦΕ
Altavista, Va.
John Edwin Craig, Jr., ΠΚΦ
Lancaster, S. C.
Thomas Moore Craig, Jr., ΒΘΠ
Moore, S. C.
John Littlefield Crawford, III, ΠΚΦ
Franklin, N. C.
Daniel Lind Crocker
Selma, N. C.
Timothy Lent Croft, ΚΑ
St. Louis, Mo.

Michael R. Cummings, ΦΓΔ
Hickory, N. C.
James Fair Curl
Pembroke, Ga.
Donald Douglas Davis, ΣΦΕ
Waynesville, N. C.
Joe Goodridge Davis, Jr., ΒΘΠ
Danville, Ky.
John Woodrow Davis, Jr.
Hickory, N. C.
Ernest DePascale, Jr., ΑΤΩ
Huntington, W. Va.

Richard William Donaldson, ΣΑΕ
Chattanooga, Tenn.
John Walter Drake, ΑΤΩ
Wenonah, N. J.
Robert Maxwell Earle
Anderson, S. C.
John Lowry Eatman
Wilson, N. C.
Ralph Stephens Eberly
Denton, Texas
P. Haywood Efird, III, ΣΑΕ
Charlotte, N. C.

FRESHMEN • FRESHMEN • FRESHMEN

Julian David Ellett, Jr., ΣΝ
Aiken, S. C.
Starling Claude Evins, ΣΧ
Somerset, Ky.
George Ramey Fain, Jr., ΣΦΕ
Abbeville, S. C.
Walter Lee Fanning, Jr., ΣΧ
Ridgewood, N. J.
Sidney Luther Farrar, ΣΦΕ
Brunswick, Ga.
Robert Decker Faw, Jr., ΠΚΦ
Salisbury, Md.

Jay Samuel Federman
Yeadon, Pa.
H. Ellis Finger, III
Jackson, Miss.
Douglas Kiak Finley, ΣΝ
Barium Springs, N. C.
Rayburn Jerome Fisher, Jr.
Atlanta, Ga.
Benjamin Sands Forkner, III, ΣΦΕ
Fort Pierce, Fla.
Richard Lewis Foss, ΣΝ
Lindale, Ga.

Lowell Armistead Foster, ΣΦΕ
Baltimore, Md.
Jeffrey Lee Frank, ΣΧ
St. Petersburg, Fla.
Palmer Freeman, Jr.
Fort Mill, S. C.
Michael Wayne Frye
Concord, N. C.
William Farley Garrard, ΣΦΕ
Columbus, Ga.
Gregory J. Gates, ΑΤΩ
Atlanta, Ga.

Gerald Masters Gee, ΣΝ
St. Clairsville, Ohio
Frank Huger Gibbes, III, ΠΚΦ
Greenville, S. C.
George Marshall Gibbins, ΚΣ
Anniston, Ala.
Samuel Meador Gibbs, II, ΒΘΠ
Reidsville, N. C.
Stephen Fitzhugh Gill, ΣΧ
Newport News, Va.
John Chambers Good, Jr., ΒΘΠ
Chambersburg, Pa.

Arnold S. Goodstein, ΚΣ
North Charleston, S. C.
Jack T. Goodykoontz, Jr., ΣΧ
Louisville, Ky.
Stephen Anthony Graham
Florence, S. C.
James Blackmon Graves
Kershaw, S. C.
Jennings Lee Graves, Jr., ΣΑΕ
Greenville, S. C.
Robert Lanier Groat
Greensboro, N. C.

Eugene Daniel Guyton, Jr., ΦΔΘ
Florence, S. C.
Arthur Hull Hammond, ΣΦΕ
Griffin, Ga.
David Alton Hardeman
Fort Valley, Ga.
Richard Martin Harden
Camilla, Ga.
Eugene Ramsey Hardin, III, ΒΘΠ
Charlotte, N. C.
Cameron Robert Harkness, ΣΧ
Acton, Ind.

FRESHMEN • FRESHMEN • FRESHMEN

Michael Louis Harrington, ΠΚΦ
Winston-Salem, N. C.
C. Tiffin Harrington, ΣΝ
Pensacola, Fla.
John Frederick Hartness, ΠΚΑ
St. Petersburg, Fla.
John F. Hash, ΚΑ
Camden, S. C.
Walter Louis Hensley, III
Fort Myers, Fla.
Basil Virgil Hicks, Jr., ΣΝ
North Little Rock, Ark.

Richard Hilton Hicks, Jr., ΠΚΑ
Greensboro, N. C.
John Hesse Higgins
Guilford College, N. C.
Philip Douglas Hightower, ΚΣ
Winston-Salem, N. C.
Haywood Northrop Hill, Jr.
Atlanta, Ga.
James Anderson Hill, ΣΦΕ
Rumson, N. J.
J. Pack Hindsley, Jr., ΦΓΔ
Beckley, W. Va.

Richard Norman Hodgin
Greensboro, N. C.
James Otey Hoge, Jr.
Blacksburg, Va.
James Guy Hollandsworth, Jr., ΧΦ
Asheville, N. C.
J. N. Howard, II
Thomasville, N. C.
Francis Patrick Hubbard, ΧΦ
Jacksonville, Fla.
William Clarence Hufford, ΣΝ
Pensacola, Fla.

Thomas Marion Hunter, Jr., ΚΑ
Belmont, N. C.
Richard Andrew Hurd, ΣΝ
Great Falls, Mont.
James Walton Hyder, Jr., ΦΓΔ
Charlotte, N. C.
John David James, ΣΦΕ
Oklahoma City, Okla.
Frank Alfred Jenkins, ΠΚΑ
Charlotte, N. C.
William Allen Johnson, ΦΔΘ
Raleigh, N. C.

Ira F. Jones
New Rochelle, N. Y.
Samuel Phillips Jones, ΦΔΘ
Macon, Ga.
Ernest Lamar Jordan, ΠΚΑ
Savannah, Ga.
Albert Keiser, Jr.
Hickory, N. C.
Michael Inge Kent, ΣΑΕ
Huntsville, Ala.
Stanley Roy Kerr
Burlington, N. C.

Stonewall Jackson Kimball, ΚΑ
Rock Hill, S. C.
Palmer M. Kirkpatrick, Jr., ΣΝ
Belton, S. C.
Craig Sims Kitchens
Gainesville, Fla.
Carl Beecher Klein
Beaufort, N. C.
James Henry Kopp, ΣΝ
Louisville, Ky.
Timothy Alan Kraftson
Newtown Square, Pa.

Lauren Craig Kugel, ΑΤΩ
Lexington, N. C.
George H. Kuykendall, ΣΦΕ
Charlotte, N. C.
Robert Janney Lake, ΚΣ
Southern Pines, N. C.
Ernest Waddill Larkin, III, ΚΑ
Washington, N. C.
Earl W. Lawrimore, ΠΚΑ
Florence, S. C.
Fred Elvin Lewis, III, ΠΚΦ
Winston-Salem, N. C.

Derek Alan Lindsley, ΑΤΩ
Asheville, N. C.
John Hunter Lingle, ΦΔΘ
Washington, D. C.
John Anderson Little, ΑΤΩ
Raleigh, N. C.
John Forsyth Little, III, ΦΔΘ
New Orleans, La.
Richard Clarence Little, ΣΧ
Lincolnton, N. C.
Claude Linwood Littlejohn
Gaffney, S. C.

Kempton Paine Logan, ΑΤΩ
Lakeland, Fla.
William Welsh Logan
Jackson, Ala.
Jesse Lynch Lynn, Jr., ΣΝ
Charlottesville, Va.
Neill Gregory McBryde, ΣΑΕ
Durham, N. C.
Alan C. McCallan
Hastings-on-Hudson, N. Y.
Harvey Edward McConnell, Jr., ΚΑ
Lancaster, S. C.

William B. McGuire, Jr.
Charlotte, N. C.
Charles Douglas McKeever, ΣΧ
Meadowbrook, Pa.
Thomas Aaron McKenzie, III, ΦΔΘ
Winston-Salem, N. C.
Donald Joseph McKinnon
Comer, Ala.
Thomas Randolph McKnight, ΣΑΕ
Memphis, Tenn.
James Riley McNab, Jr., ΦΔΘ
Rock Hill, S. C.

James Aubrey McQueen, ΣΑΕ
Laurinburg, N. C.
Conrad Douglas Martin, ΠΚΑ
Shelby, N. C.
James Bassett Martin, ΠΚΑ
Bethesda, Md.
William Melvin Martin
Kingsport, Tenn.
Richard M. Maybin, Jr., ΣΦΕ
Lawndale, N. C.
Richard Eugene Merritt
Bellaire, Texas

David Farrer Mechan, ΒΘΠ
Winston-Salem, N. C.
John Howard Miller
Salisbury, N. C.
Rex Wayne Mixon, Jr., ΑΤΩ
Jacksonville, Fla.
Paul M. Montgomery
Newport News, Va.
James Douglas MacLeod Moore
New York, N. Y.
Elliot Rector Motley, IV, ΒΘΠ
Charlotte, N. C.

FRESHMEN • FRESHMEN • FRESHMEN

Eric Marshall Nichols, ΦΔΘ
Oreland, Pa.
Benoit Nzengu
Nashville, Tenn.
James Howell O'Callaghan
Atlanta, Ga.
Thomas Lynn Ogburn, Jr., ΚΣ
Winston-Salem, N. C.
G. David Orr, ΔΤΩ
Coatesville, Pa.
John Andrew Ouzts, III, ΣΦΕ
Macon, Ga.

Samuel Ross Owensby
China Grove, N. C.
Robert Glenn Palmer, ΣΝ
Lenoir, N. C.
Thomas Bart Peaden, ΠΚΦ
Jacksonville, Fla.
Hugh Herman Peoples
Mount Airy, N. C.
Stuart E. Perry, ΦΔΘ
Silver Spring, Md.
William Allen Pierce
Cartersville, Ga.

David McRae Powell, ΣΑΕ
Little Rock, Ark.
Robert Narraway Powell
Clinton, N. C.
Harold Douglas Pratt, Jr., ΠΚΦ
Charlotte, N. C.
Richard Henry Ramseur, ΣΦΕ
Lincolnton, N. C.
Tommy S. Reams, ΚΣ
Southern Pines, N. C.
John O. Reynolds, Jr.
Greenville, N. C.

John Robert Rhudy
Winston-Salem, N. C.
James Harold Rifkin, ΦΔΘ
Signal Mountain, Tenn.
Julius Edwin Rivers, Jr.
Pageland, S. C.
Raymond Wilson Rogers, ΦΔΘ
High Point, N. C.
James H. Rollins, ΚΑ
Clarksdale, Miss.
John Peter Rostan, III, ΣΝ
Valdese, N. C.

Stephen Edwin Rostan, ΚΣ
Valdese, N. C.
Hoyle John Rymer, ΦΔΘ
Cleveland, Tenn.
Charles Robert Sanders, Jr., ΒΘΠ
Spartanburg, S. C.
William P. Shackleford, ΠΚΑ
Roanoke, Va.
William Keith Sharp
Lakeland, Fla.
Lewis Edwin Shelley
Marianna, Fla.

John Richard Short, ΣΝ
Greenwood, Miss.
Stephen Powell Simmons
Pilot Mountain, N. C.
Thomas Dudley Simmons, Jr.
Pilot Mountain, N. C.
Stephen Charles Sink
Linwood, N. C.
William Howe Skinner, Jr., ΣΝ
Jacksonville, Fla.
Robert Campbell Slaton, ΦΔΘ
Palm Beach, Fla.

FRESHMEN • FRESHMEN • FRESHMEN

Michael Leonard Smith, ΣΧ
Miami, Okla.
R. Murray Smith, ΑΤΩ
Orlando, Fla.
Stephen Bishop Smith, ΦΔΘ
Camilla, Ga.
Arnold Holmes Snider, III, ΠΚΑ
Salisbury, N. C.
Lewis Brittle Snider, ΠΚΑ
Salisbury, N. C.

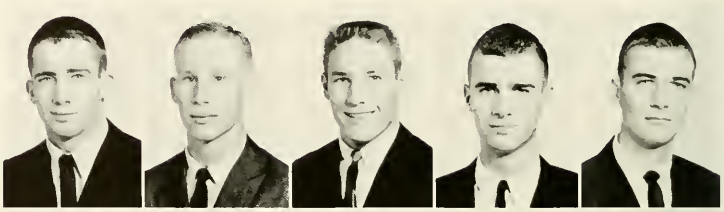

Richard James Snyder, Jr., ΚΣ
North Canton, Ohio
Robie David Sprinkle
Clemmons, N. C.
Alexander Erskine Sproul, Jr., ΠΚΑ
Staunton, Va.
William Ernest Staples, ΦΓΔ
Richmond, Va.
James M. Starrett, ΚΑ
Morganton, N. C.

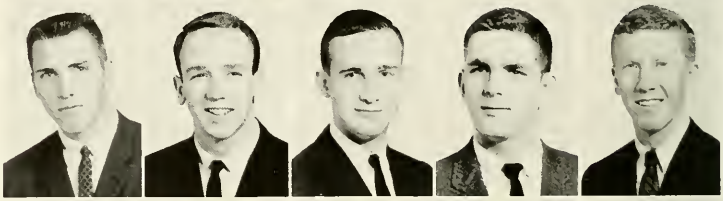

Fairman Preston St. Clair, ΠΚΑ
Indianapolis, Ind.
Alvie Steele, III
Valdosta, Ga.
Robert J. Stockwell, ΣΑΕ
Cincinnati, Ohio
James Sewell Stokes, IV, ΑΤΩ
Winter Park, Fla.
Ronald Wayne Stone, ΣΧ
Kernersville, N. C.

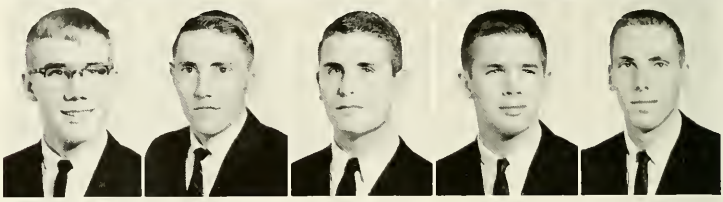

Eric Groff Taylor, ΣΦΕ
Melbourne, Fla.
Henry Brown Taylor, Jr.
Jacksonville, Fla.
William Lambert Taylor, ΚΣ
Smithfield, N. C.
James Johnston Terry, Jr., ΦΓΔ
Peterstown, W. Va.
Donald William Tetrick, ΦΓΔ
Elizabethton, Tenn.

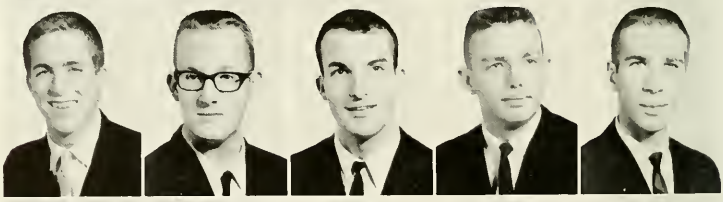

John Young Todd, III
Gastonia, N. C.
Carl Martin Tomlinson
Thomasville, Ga.
Sidney Tompkins, III, ΒΘΠ
Nashville, Tenn.
David A. Townsend, ΑΤΩ
Live Oak, Fla.
John Marice Triplett, Jr., ΠΚΑ
Grifton, N. C.

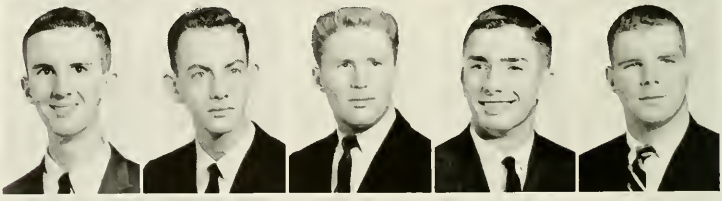

Charles Siewers Turner, ΒΘΠ
Greensboro, N. C.
John David Turner
York, S. C.
Thomas Chalmers Vinson, Jr.
Laurel Hill, N. C.
Mark W. Walden, ΠΚΦ
Ocala, Fla.
James Lanier Walker, ΣΧ
Sarasota, Fla.

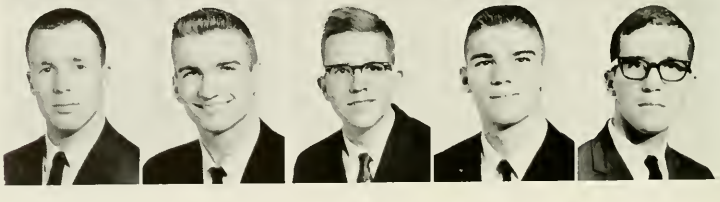

James William Walkup
Sanford, N. C.
William Watkins Walton, Jr., ΚΣ
Pulaski, Va.
Herbert Randall Webb, ΣΦΕ
Orlando, Fla.
Irwin Allen Webb, Jr., ΣΧ
Atlanta, Ga.

John Gibbon Webb, III
Lookout Mountain, Tenn.
John Guss Webb, Jr., ΚΣ
Durham, N. C.
Irvine Twitty Welling, III, ΣΑΕ
Greenville, S. C.
Philip Hunt Wells, ΦΔΘ
Jacksonville, Fla.

Bert Clifton Whisenant, ΠΚΦ
Morganton, N. C.
Robert Hallock Whitfield, ΑΤΩ
High Bridge, N. J.
James Pinckney Whitson
Talladega, Ala.
Robert Clark Whitton, ΚΣ
Charlotte, N. C.

John Lee Wilkins, ΣΦΕ
Athens, Ga.
E. M. Wilkinson
Sharon, S. C.
George Middleton Williams, Jr., ΠΚΑ
Alexandria, Va.
James William Wilson, ΦΔΘ
Lake City, Fla.

Heber Grey Winfield, ΚΑ
Washington, N. C.
William J. Wiseman, ΣΑΕ
White Plains, N. Y.
Douglas Clark Woodworth
Waynesboro, Va.
Robert McDowell Wright, ΣΑΕ
Charlotte, N. C.

Graham Gibson Yarbrough
Charlotte, N. C.
Calvin Goddard Zon
Washington, D. C.

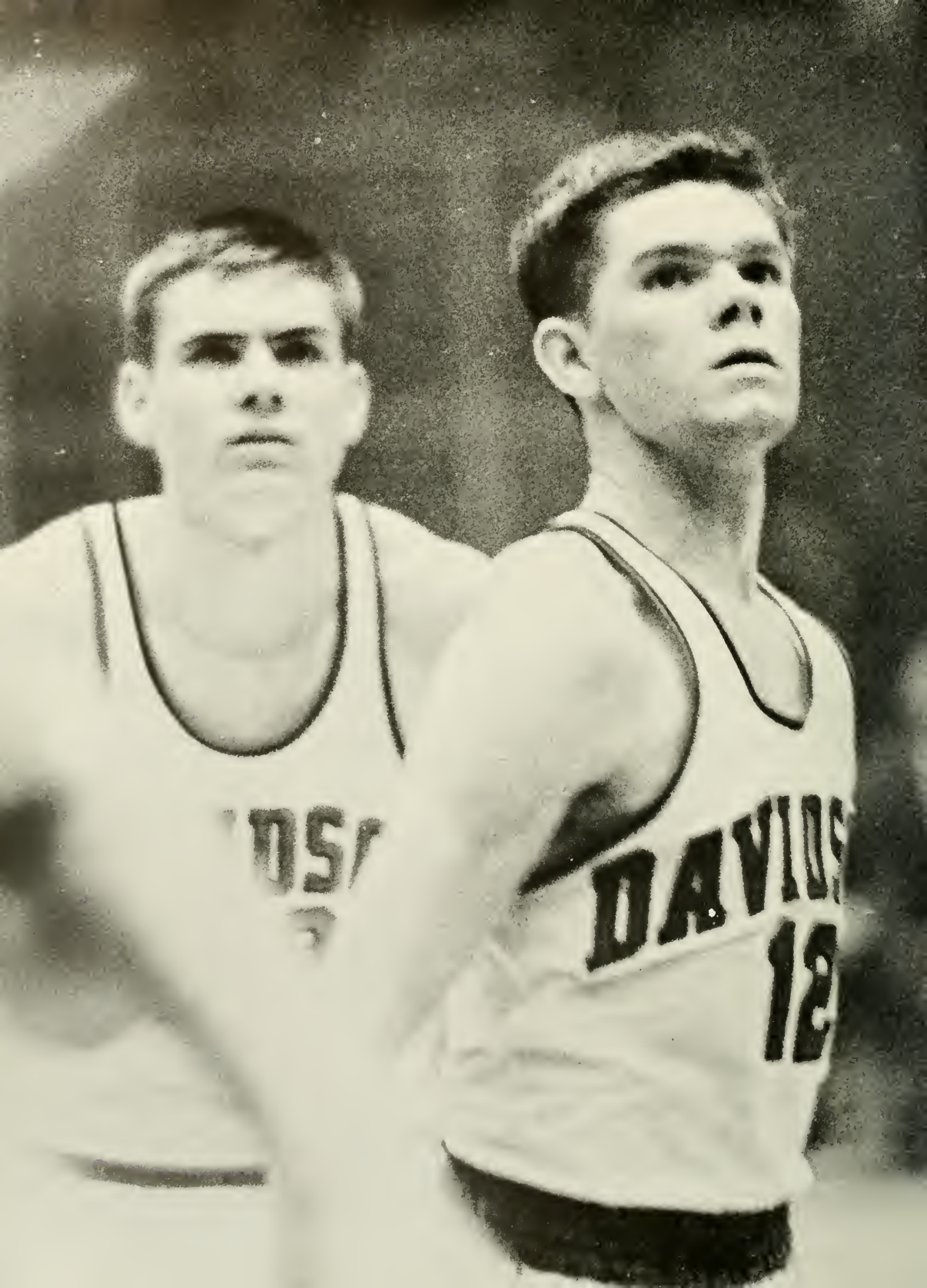
DAVIDS
12

SOPHOMORES

Casual in stance and attitude, ready to take offense, the flippant sophomore screams the perfection of his game when he has only just learned how to play. Dressed in any of the latest campus styles, he is capable of speaking on any subject, though he may know nothing about it, of deriding what he knows nothing about and following the sophomoric rule:

It is better to speak out of turn
Than not at all.

Will Jackson, President, and **John Barrow**, Student Council Representative.

But among other upperclassmen, he strives hard to play as well as they. He, too, is afraid to discover if he is the self-assured, knowledgeable man he thinks he is.

SOPHOMORES · SOPHOMORES

First Row

John Pressly Alexander, Jr., ΑΤΩ	Charlotte, N. C.
John Hugh Allen, ΦΔΘ	Winston-Salem, N. C.
John C. Althoff, ΦΓΔ	Yardley, Pa.
David Frederick Anderson, ΠΚΑ	Columbia, S. C.
Egbert Vernon Anderson, Jr.	Pensacola, Fla.
Tom Baine Anderson, Jr., ΣΝ	Burlington, N. C.
Michael F. Arrowood	Shelby, N. C.
Ronald M. Ayers, ΣΧ	Roanoke, Va.

Second Row

W. Perren Babcock, Jr.	Charlotte, N. C.
John Curtin Barrow, ΦΔΘ	Winston-Salem, N. C.
Howard Richard Bates, ΚΑ	Miami, Fla.
Lowrie M. Beacham, III, ΠΚΑ	Alexandria, Va.
James Wallace Beasley, Jr., ΚΣ	Florence, Ala.
George Alexander Bernhardt, ΚΣ	Lenoir, N. C.
Charles Albert Beswick, ΣΦΕ	St. Petersburg, Fla.
Robert Arthur Bethel	Rome, Ga.

Third Row

William Michael Biggers	Charlotte, N. C.
Joseph J. Bird, Jr., ΣΧ	Burlington, N. C.
Michael William Bisard, ΣΧ	Owosso, Mich.
Glenn Allen Bookhout, ΣΝ	Durham, N. C.
John Lawson Bordley, ΣΦΕ	Winter Park, Fla.
David Boone Bostian, Jr.	Charlotte, N. C.
Edward Dale Boston	Claremont, N. C.
Raymond Samuel Bowers, Jr., ΦΓΔ	Pineville, W. Va.

Fourth Row

William Rufus Bradford, III	Fort Mill, S. C.
James Bradley, Jr., ΒΘΠ	Lancaster, S. C.
Samuel Johannes Brakel, ΣΝ	Washington, D. C.
Richard Clyde Brand, Jr., ΦΓΔ	Johnson City, Tenn.
Paul F. Briggs, Jr., ΦΓΔ	Reidsville, N. C.
James Ross Brindell, ΑΤΩ	Ft. Lauderdale, Fla.
Daniel David Broadhead	Moncks Corner, S. C.
John Steven Bunch, ΦΓΔ	Jacksonville, Fla.

SOPHOMORES · SOPHOMORES

First Row

John Lanier Burns, ΣΝ	Knoxville, Tenn.
Edward Gordon Byrd, ΚΑ	Spartanburg, S. C.
Daniel Morrison Campbell, III, ΚΣ	Myrtle Beach, S. C.
Henry Asbury Cathey, Jr., ΚΑ	Charlotte, N. C.
Richard D. Cathey, ΠΚΦ	Decatur, Ga.
Clyde Harold Causey, Jr., ΣΦΕ	Rockingham, N. C.
John Paul Causey, Jr., ΣΦΕ	West Point, Va.
Robert Emmett Chumbley, III	Covington, Va.

Second Row

Arthur Watts Clark, Jr., ΣΝ	Durham, N. C.
William Edwin Clark, ΣΑΕ	Fayetteville, N. C.
Thomas C. Cobb, ΒΘΠ	Ormond Beach, Fla.
Peter Collin Coggeshall, Jr., ΒΘΠ	Hartsville, S. C.
Francis Conrad Cole, ΣΦΕ	Clearwater, Fla.
Robert Larry Compton, ΚΣ	Myrtle Beach, S. C.
Howard Boyce Connell, Jr., ΑΤΩ	Avondale Estates, Ga.
Winston Ira Cooney, ΚΑ	Port Washington, N. Y.

Third Row

Walter Howard Cornelsen, Jr.	Houston, Tex.
John F. Crow, ΦΔΘ	Rockdale, Tex.
Peter Glenn Crow, ΣΝ	Winston-Salem, N. C.
John Sweetland Curry, ΚΣ	Huntington, W. Va.
William Louis Daisy	Winston-Salem, N. C.
David Jack Dalrymple, ΠΚΑ	Seattle, Wash.
Bruce Atwood Dalton, Jr., ΚΣ	Lenoir, N. C.
Roger Charles David, ΑΤΩ	Winston-Salem, N. C.

Fourth Row

Don Dale Davidson, ΚΣ	Salem, Ohio
Stephen Gilson Davidson, ΦΔΘ	West Palm Beach, Fla.
Chester C. Davis, ΑΤΩ	Winston-Salem, N. C.
William Graham Davis, ΣΝ	Pensacola, Fla.
Charles Lemmon Dibble	Sumter, S. C.
Richard Wiley Donovan	Norfolk, Va.
Richard VanEvera Doud, Jr., ΣΝ	Arlington, Va.
James Morris Downey, ΣΦΕ	Jacksonville, Fla.

SOPHOMORES · SOPHOMORES

First Row

Charles Oliver DuBose, ΚΣ — Charlotte, N. C.
Frank E. DuBose, Jr., ΒΘΠ — Gable, S. C.
Samuel Stuart DuPuy, Jr., ΚΑ — Coral Gables, Fla.
Walter Cary Eaton, ΣΦΕ — Camden, S. C.
Walter Bellingrath Edgar, ΠΚΑ — Mobile, Ala.
Guy Bernard Ephland, Jr., ΒΘΠ — Burlington, N. C.
Russell Gordon Eppley — Charlotte, N. C.
Kenneth Franklin Essex, ΚΑ — Winston-Salem, N. C.

Second Row

Frank H. Fee, III, ΑΤΩ — Ft. Pierce, Fla.
James Witten Feil, ΣΦΕ — Charlottesville, Va.
James Grier Ferguson, Jr., ΚΣ — Laurens, S. C.
Eugene Beverly Ferris, III, ΒΘΠ — New York, N. Y.
Patrick Shannon Fisher — Tarboro, N. C.
William Henry Ford, Jr., ΣΧ — Rome, Ga.
Halcott P. Foss, ΦΔΘ — Spartanburg, S. C.
Daniel J. Freedenburg, Jr., ΣΝ — Catonsville, Md.

Third Row

Joe Clyde Gamble, ΦΓΔ — Cades, S. C.
Samuel B. Garren, ΦΓΔ — Greensboro, N. C.
Ben Fletcher Goldsmith — Liberty, S. C.
Stephen Ray Goode — Elkins, W. Va.
Charles David Grant, ΑΤΩ — Atlanta, Ga.
James Richardson Grant, ΠΚΦ — St. Petersburg, Fla.
James Thomas Grey, ΠΚΑ — Charlotte, N. C.
Samuel G. Grimes, ΚΑ — Washington, N. C.

Fourth Row

Richard L. Guerrant, ΣΧ — Roanoke, Va.
William Alston Haile, ΣΦΕ — Killeen, Tex.
Donald Clay Hall, II, ΦΓΔ — Baton Rouge, La.
Rufus Eugene Hallmark, Jr. — Fort Bragg, N. C.
Spencer Glenn Hanes, ΣΑΕ — Winston-Salem, N. C.
Jefferson Daniel Hanks, Jr., ΣΑΕ — Rome, Ga.
James Carlton Hardwick, Jr., ΠΚΦ — Myrtle Beach, S. C.
James Merriwether Hardy, ΚΑ — Elberton, Ga.

SOPHOMORES · SOPHOMORES

First Row

Edward Wheeler Haselden, Jr., ΒΘΠ	Columbia, S. C.
Joseph Kyd Haseman, ΣΑΕ	Lakeland, Fla.
Robert Barton Hayes, ΣΑΕ	Hudson, N. C.
Robert Stephen Heckard, ΚΣ	Winston-Salem, N. C.
L. Thompson Heffner, ΦΚΑ	Newton, N. C.
David M. Hendricks, ΚΣ	Gastonia, N. C.
Fred Bancroft Hetzel, ΚΣ	Washington, D. C.
Michael Wood Holmes, ΣΝ	Kingstree, S. C.

Second Row

E. Cutter Hughes, Jr., ΣΑΕ	Birmingham, Ala.
R. Randolph Hughes	S. McLean, Va.
Guy Oliver Hunter, ΣΝ	Rome, Ga.
John Dabney Hutcheson, Jr.	Atlanta, Ga.
Willis Olin Jackson, Jr., ΒΘΠ	Decatur, Ga.
William Edward Jacobs, ΣΧ	Palos Verdes Estates, Calif.
Albert L. James, III, ΒΘΠ	Darlington, S. C.
Harry Thomas James, Jr., ΣΧ	South Boston, Va.

Third Row

James Thomas John, Jr., ΠΚΑ	Laurinburg, N. C.
David Floyd Johnson	Stony Brook, N. Y.
James Frederick Johnson, III, ΣΑΕ	Washington, D. C.
Drewry James Jones, Jr., ΚΣ	Raleigh, N. C.
Edward Valentine Jones, III, ΠΚΦ	Lexington, Mass.
Edwin Dale Joyner, ΣΝ	Jacksonville, Fla.
William Lyman Joyner	Dunn, N. C.
Stephen L. Kash, ΒΘΠ	Sterling, Ky.

Fourth Row

Dale Franklin Keller, Jr., ΦΓΔ	Greensboro, N. C.
James H. Kelly, Jr., ΦΓΔ	Conover, N. C.
Walter Armstrong Kennedy, III	Mooresville, N. C.
Harold Barker Kernodle, Jr. ΠΚΦ	Burlington, N. C.
Lowell Douglas Kirkman, ΑΤΩ	Dalton, Ga.
William Young Klett, Jr., ΠΚΑ	Decatur, Ga.
Malcolm Graham Lane	Orlando, Fla.
H. L. Lawton, III, ΒΘΠ	Georgetown, S. C.

SOPHOMORES • SOPHOMORES

First Row

Asa Bell Lee, III, ΑΤΩ	Spartanburg, S. C.
Jerry Tyrus Lee, ΚΑ	Rocky Mount, N. C.
John Allan Lehman, ΣΦΕ	Norris, Tenn.
Frederick Wright Lennon, Jr., ΣΧ	Lumberton, N. C.
Austin Kellett Letson, Jr., ΠΚΦ	Louisville, Ky.
Richard Edmond Levy, ΚΑ	Colonial Heights, Va.
Barnett William Lewis, ΣΧ	Lakeland, Fla.
James Howard Littrell, ΣΦΕ	Woodland, N. C.

Second Row

Zachary Fillmore Long, Jr.	Rockingham, N. C.
Beaufort Brown Longest, Jr., ΦΓΔ	Rose Hill, N. C.
William E. McAlpine, Jr.	Kingsport, Tenn.
Brown McCallum, Jr., ΚΑ	Dillon, S. C.
George B. McClelland, Jr., ΦΓΔ	Radford, Va.
Malcolm Chester McIver, III, ΣΧ	Richmond, Va.
Robert Lee Smith McKeithen, ΑΤΩ	Old Greenwich, Conn.
John Elam McKinley, III, ΚΣ	Faison, N. C.

Third Row

Allen Crews McSween, Jr., ΦΓΔ	Greensboro, N. C.
L. Charles Marcon, ΚΣ	Bethlehem, Pa.
Charles F. Marshall, Jr., ΚΑ	Lancaster, S. C.
Gary D. Martin	Red Oak, N. C.
Jerry Patrick Martin, ΚΑ	Alexandria, Va.
William Henry Matthews, III, ΣΧ	Decatur, Ala.
James M. Mays, ΣΧ	Walhalla, S. C.
James D. Melton, ΦΓΔ	Glen Alpine, N. C.

Fourth Row

Jon C. Miller, ΣΧ	Durham, N. C.
Benjamin E. Moore, Jr., ΚΑ	Farmville, N. C.
D. Clark Morrell, Jr, ΣΦΕ	Bethesda, Md.
Howard Odell Morris, Jr., ΚΣ	Summit, N. J.
Boyce Suman Myers, Jr., ΣΧ	Pensacola, Fla.
Wirt Thomas Neale	Banner Elk, N. C.
Gary Donald Nedwed, ΣΧ	Port Washington, N. Y.
Duncan Drew Newcomer	Shawnee-Mission, Kan.

SOPHOMORES · SOPHOMORES

First Row

Lewis Grady Norman, III, ΣΑΕ	West Point, Ga.
George L. Oehler, ΣΝ	Kannapolis, N. C.
Robert Bradford Orr, Jr., ΠΚΦ	Hingham, Mass.
Larry Albert Outlaw, ΠΚΑ	Mt. Olive, N. C.
James Wharey Overton, ΠΚΑ	Salisbury, N. C.
Joseph Fleming Parker, ΣΑΕ	Greenville, S. C.
Jesse Franklin Pearson, ΣΝ	Charlotte, N. C.
James Gibbons Pepper, ΣΝ	Greensboro, N. C.

Second Row

David N. Pfohl, ΒΘΠ	Charlotte, N. C.
Dennis Nelson Phillips, ΠΚΦ	Winnetka, Ill.
William Thomas Phillips, ΑΤΩ	Orlando, Fla.
David Shanks Phlegar, III, ΦΓΔ	Blacksburg, Va.
Wallace Warren Plowden, Jr., ΠΚΦ	Bainbridge, Ga.
Ernest Madison Pratt, ΠΚΑ	Atlanta, Ga.
Edward Hyde Pulliam, ΦΓΔ	Newton, N. C.
Thomas Graham Purkerson, ΣΝ	Greenwood, S. C.

Third Row

David R. Pusey, ΣΧ	Princess Anne, Md.
Henry Ellison Pusser, ΣΧ	Chesterfield, S. C.
Wylie Savanas Quinn, III, ΣΦΕ	Gastonia, N. C.
Charles Henry Ramberg	Highwood, Ill.
Stephen Roberts Ramsburgh, ΚΑ	Chevy Chase, Md.
Robert K. Ramsey, ΣΝ	Lynchburg, Va.
Bruce David Rasmussen, ΑΤΩ	Petersburg, Minn.
Charles Edward Raynal, III, ΠΚΑ	Clemson, S. C.

Fourth Row

Frederick Edgar Reed, Jr., ΣΑΕ	Greenville, S. C.
Ronald Clair Reese, ΑΤΩ	Orlando, Fla.
Paul Bernard Reichardt, ΣΧ	Kirkwood, Mo.
Merriott Warren Reid, Jr., ΑΤΩ	Milledgeville, Ga.
Edwin Wendell Reynolds, Jr., ΣΦΕ	Morgantown, W. Va.
Charles Vernue Roberts, III	Drexel Hill, Pa.
Hendry Steward Robinson, ΦΣΚ	Clinton, N. C.
Jay Patrick Rogers, ΒΘΠ	Raleigh, N. C.

SOPHOMORES · SOPHOMORES

First Row

Thomas Halsey Romoda	Canton, N. Y.
Sam B. Rose, III	Galax, Va.
Arthur Ross, III, ΠΚΑ	Asheboro, N. C.
Arthur William Ross, ΦΔΘ	Mobile, Ala.
Ronald Eugene Rudolph, ΣΦΕ	Bluefield, W. Va.
John Randolph Ruffin, Jr., ΣΧ	Williamsburg, Va.
William Rule, IV	Luluabourg, Republique du Congo
Frederick M. Sackett, Jr., ΣΦΕ	Keystone, W. Va.

Second Row

William F. Schutt, ΒΘΠ	Richmond, Va.
Blynn Boyd Scott	Union, S. C.
Larry Dee Scott, ΠΚΑ	Webster Groves, Mo.
Hoyle Edward Setzer, Jr.	Mooresville, N. C.
Johnnie Eugene Shue, ΣΦΕ	Charlotte, N. C.
John W. Shuler	Mooresville, N. C.
Conrad Moss Shumadine, ΣΦΕ	Norfolk, Va.
Charles Gordon Smith, IV, ΣΑΕ	Snow Hill, N. C.

Third Row

David E. Smith	Tuscaloosa, Ala.
David M. Snipes	Atlanta, Ga.
Philip Alvin Squier, ΦΔΘ	Branchville, N. J.
John Gage Stegman, ΣΦΕ	Silver Spring, Md.
John Sloan Stephens, ΦΔΘ	Atlanta, Ga.
Edward Harden Stopher, ΒΘΠ	Louisville, Ky.
Barry William Story, ΚΣ	Lenoir, N. C.
Paul Alan Stotts, ΦΔΘ	Dallas, Tex.

Fourth Row

Robert Wayne Strauser, ΣΦΕ	Pasadena, Tex.
James T. Stringfield, III, ΦΔΘ	Pensacola, Fla.
Bruce McArthur Swain, ΦΓΔ	Clarksville, Ga.
David Michael Talbert, ΠΚΦ	Hartsville, S. C.
Farish Carter Tate, ΣΑΕ	Salem, Va.
Robert King Taylor, III	Greenville, S. C.
Barry Amos Teague, ΣΧ	Madisonville, Ky.
Dave L. Thomas, ΣΧ	Shamokin, Pa.

SOPHOMORES · SOPHOMORES

First Row

Currie Kerr Thompson, III, ΣN	Blanch, N. C.
Lee Cox Thompson, ΣΦE	San Antonio, Tex.
William Taliaferro Thompson, III, KΣ	Richmond, Va.
S. Michael Thurman, ΦΔΘ	Atlanta, Ga.
Alan Kendrick Torrence, ΠΚΑ	Asheville, N. C.
Russell Harold Trimble, ΣΦE	Kingsport, Tenn.
William Rufus Trotter	Charlotte, N. C.
Wesley Livingstone Truscott, Jr.	Bogota, Colombia

Second Row

Alan Turner, Jr., BOΠ	Greensboro, N. C.
William D. Vermilye	Lincoln, Va.
Richard Beverly Vines	Waynesboro, Va.
Robert Geddings Waites, ΠΚΦ	Columbia, S. C.
David Hughes Walker, BOΠ	Brentwood, Tenn.
Edwin Lance Walker, ΦΔΘ	Raleigh, N. C.
James G. Wallace, BOΠ	Charlotte, N. C.
Thomas Hayden Watson, ΠΚΑ	Miami, Okla.

Third Row

James Alexander White, ΠΚΦ	Abingdon, Va.
Robert Ashlin White, III, ΣΦE	Winston-Salem, N. C.
William Thomas White, ΠΚΑ	Mount Airy, N. C.
W. Leon Whitehead, Jr., ΠΚΑ	Lake City, S. C.
Frederick Abbott Whitney, Jr., ΦΔΘ	Atlanta, Ga.
Chester E. Whittle, Jr., ΣΑΕ	Orlando, Fla.
William B. Wideman, Jr.	Arlington, Va.
Joseph Maxwell Williams, III, KΣ	Tampa, Fla.

Fourth Row

Michael Edward Williams, ΣΦE	Atlanta, Ga.
Broadus Estes Willingham	Macon, Ga.
William F. Wilson, KΣ	Clinton, N. C.
William Pape Wood, BOΠ	Johnson City, Tenn.
V. Thomas Worrall, III, BOΠ	Nashville, Tenn.
James Paxton Wray	Charlotte, N. C.
Alex Knox Wyatt, Jr., ΣΑΕ	Rome, Ga.

JUNIORS

Tommy Stafford and **Hill Wellford,** Student Council Representatives, and **Jerry Trammell,** President.

For the junior, his is a year of labs, more detailed and longer assignments, advanced ROTC, and the hardest courses in his major field of study. September prophesies the wasteland of tedious study. Through the year his library carrell guards overdue books and old test papers.

Other oil burners keep the vigil in his dorm room, having gained admission with the query, "Got any spots for the test?" The junior's scholastic goals are grades, completion of required courses and an easy senior schedule. In the spring he becomes a candidate, for, having perfected the game and having been accepted as a regular player, he must prove by his election not only mastery of the rules, but also a finesse which the average participant lacks.

Shunning the companionship of younger members of the student body, he studies the seniors, learning their problems and plans, seeking their advice. He knows how soon he too must face the ending and the beginning.

In May the junior closes his book, stopping for a moment to feel the expectation and the urgency of the future and to question what if . . . , when I become . . . , what happens when . . .

He must have the answers now, before everyone goes and it is too late, before he must face next fall unprepared.

He is afraid that, having spent a year memorizing specific books, notes and labs, he has not taken enough time to learn the uncatalogued courses of college. And he turns to watch the game for a moment, wondering if he should have played at all.

Henry Sweets Ackerman, ΒΘΠ
Louisville, Ky.
Daniel Daugherty Adams, Jr., ΑΤΩ
Oklahoma City, Okla.
Robert Franklin Adams
Mobile, Ala.
Thomas Ralph Agnew, ΣΧ
Ocala, Fla.

Dewitt Roy Alexander, ΣΧ
Charlotte, N. C.
Howard Bell Arbuckle, ΚΣ
Charlotte, N. C.
Thomas Gunn Archibald, ΣΦΕ
St. Petersburg, Fla.
John H. Ariail, ΚΑ
Greenville, S. C.

George Louis Auman, ΦΔΘ
Sanford, N. C.
William Rowan Barron, ΣΧ
Eufaula, Ala.
Larry E. Baucom, ΦΓΔ
Charlotte, N. C.
John Pinson Baum, ΑΤΩ
Milledgeville, Ga.

Frank Harman Baumgardner, ΣΑΕ
New Orleans, La.
William F. Beerman, ΚΣ
Gibsonia, Pa.

JUNIORS

Hubert J. Bell, Jr., ΠΚΦ
Elberton, Ga.
Stephen Richard Bender, ΣΝ
Atlanta, Ga.

Barry Earl Billington, ΦΔΘ
Forest Park, Ga.
James Lee Binkley, ΣΦΕ
Winston-Salem, N. C.
Charles David Blue
Gastonia, N. C.
Richard Nelson Booth, ΣΧ
Conway, S. C.

Robert Graham Bost, ΠΚΑ
Erwin, N. C.
John Kenneth Briggs, ΦΓΔ
Reidsville, N. C.
Alton Grady Brown, Jr., ΚΑ
Rock Hill, S. C.
William C. Brown, Jr.
Hazard, Ky.

Talbert C. Bryant, ΦΔΘ
Atlanta, Ga.
William Yongue Buchanan, ΠΚΑ
Winnsboro, S. C.
James Jay Bulla, ΦΔΘ
Winston-Salem, N. C.
Joseph Lee Burdette
Davidson, N. C.

Cornelius Bushoven, III
Atlanta, Ga.
Francis John Byrd, ΑΤΩ
Lakeland, Fla.
David Carlson Calhoun, ΣΑΕ
Darien, Conn.
William C. Cantey, ΒΘΠ
Columbia, S. C.

Peter Ingve Cassell, ΣΧ
West Palm Beach, Fla.
Richard F. Cecil, ΑΤΩ
Spartanburg, S. C.
Samuel Robert Childress, ΣΝ
Hillsville, Va.
Stephen Michael Chiles, ΦΓΔ
Radford, Va.

John Sanders Clardy, Jr., ΚΑ
Ocala, Fla.
E. Fielding Clark, ΦΓΔ
Conover, N. C.
James Allan Colburn, ΣΦΕ
Huntington, W. Va.
J. Earl Cole
Acme, N. C.

Orvin Reese Coppage, Jr., ΒΘΠ
Columbus, Ga.
Isaac Boyce Covington, Jr., ΦΓΔ
Wadesboro, N. C.

JUNIORS

Benny Gene Coxton
Manassas, Va.
Charles Lester Creech, ΦΓΔ
Winston-Salem, N. C.

Uriel X. Cullum, Jr., ΠΚΑ
Batesburg, S. C.
Wilson Vaughn Curlee, ΦΓΔ
Winston-Salem, N. C.
Garfield Woodrull Danenhower, ΑΤΩ
Pendleton, S. C.
Rollin Augustus Daniel, ΣΧ
Nashville, Tenn.

Thomas Gordon Day, Jr., ΚΑ
South Charleston, W. Va.
Roban Walter Debnam, ΚΣ
Raleigh, N. C.
Clifton Jennings Derrick, II, ΣΧ
West Palm Beach, Fla.
William Lonnie DeVaughan
Statesville, N. C.

William Lyman Dillon, ΣΑΕ
High Point, N. C.
Robert Ross Dixon, ΣΑΕ
Greensboro, N. C.
William Edward Dole, Jr., ΦΓΔ
Davidson, N. C.
Mark Stevenson Dunn, Jr.
New Bern, N. C.

Robert Edwin Earle, ΚΣ
Statesville, N. C.
Walter William Eckman, ΦΔΘ
Houston, Texas
Henry D. Grier Edmunds
North Miami, Fla.
Thomas W. Edwards, ΠΚΦ
Greenville, S. C.

Thomas Atkins Embry, ΚΑ
Gainesville, Ga.
Michael Newman Faulconer, ΒΘΠ
Greenville, S. C.
William Reynolds Ferris, ΚΑ
Vicksburg, Miss.
Albert Patric Finch, III, ΣΑΕ
Birmingham, Ala.

William Hunter Fitts, ΣΧ
Sanford, N. C.
Steven Ronald Fore, ΚΣ
Raleigh, N. C.
Dick Hartley Forrester, ΣΧ
Blackstone, Va.
Fred L. Fowler, ΣΑΕ
Greenville, N. C.

Patrick C. Freeny, ΣΑΕ
Oklahoma City, Okla.
Richard Donald Fromm, ΣΧ
Richmond, Va.

JUNIORS

Harry Ford Fry, ΒΘΠ
Cincinnati, Ohio
Donald Caldwell Fuller
Milledgeville, Ga.

James C. Fuller, ΚΣ
High Point, N. C.
Richard V. Fulp, ΦΓΔ
Kernersville, N. C.
Samuel McPheeters Glasgow, III, ΒΘΠ
Nashville, Tenn.
Frank William Gohlke, ΣΧ
Wichita Falls, Texas

Sammy Cordell Going, ΦΓΔ
Spray, N. C.
Thomas G. Gordon, Jr.
Murfreesboro, Tenn.
Gregory Gordon Govan, ΠΚΦ
Metairie, La.
Steve E. Gramley, ΠΚΦ
Winston-Salem, N. C.

Algie P. Guess, III, ΑΤΩ
Waynesboro, Va.
John Davidson Hall
Damascus, Va.
George Kennedy Harrington, ΣΝ
Pensacola, Fla.
A. Julian Harris
Decatur, Ga.

George Parker Harris, Jr., ΦΔΘ
Charlotte, N. C.
Fred H. Harrison, ΣΑΕ
Little Rock, Ala.
P. Douglas Heidt, ΣΦΕ
Clearwater, Fla.
Vincent Rodney Hentz, ΑΤΩ
Jacksonville, Fla.

William Miller Hinton, Jr., ΚΑ
Lexington, Va.
Michael Terrence Holland, ΦΔΘ
Clinton, N. C.
John I. Hollenbeck, ΣΧ
Columbus, Ohio
Gerald Winfred Hopkins, ΣΦΕ
Nokesville, Va.

Joseph T. Howell, ΒΘΠ
Nashville, Tenn.
John Everett Huggins
Wilmington, N. C.
Robert L. Hughes, ΠΚΦ
Bluefield, W. Va.
L. H. Hutchens, Jr., ΦΔΘ
Winston-Salem, N. C.

Robert L. Ivey, ΣΧ
Americus, Ga.
John Lee Jernigan, ΚΣ
Durham, N. C.

JUNIORS

Luther N. Johnson, ΠΚΑ
Benson, N. C.
Clarence Dupre Jones, III
Hillsboro, N. C.

Lucian Cox Jones, ΒΘΠ
Greensboro, N. C.
William Seaborn Jones, ΑΤΩ
Waynesboro, Ga.
James W. Kellett, ΣΑΕ
Greenville, S. C.
William Haynes Kelly, ΚΑ
Scarsdale, N. Y.

James Granbery Killebrew, Jr., ΒΘΠ
Nashville, Tenn.
Timothy Hooper Kimrey, ΑΤΩ
Raleigh, N. C.
Dannie Hillary King, ΚΑ
White Sulphur Springs, W. Va.
Robert King, III, ΑΤΩ
Durham, N. C.

Martin Luther Lafferty, Jr., ΠΚΑ
Concord, N. C.
Roger W. Laney, ΣΦΕ
Albemarle, N. C.
James Franklin Lewis, ΒΘΠ
Mullins, S. C.
George L. Little, Jr., ΦΔΘ
Winston-Salem, N. C.

Tom F. Loflin
Hendersonville, N. C.
William Sumner Logan, ΑΤΩ
Lakeland, Fla.
David William Lopp, ΦΓΔ
Lexington, N. C.
William Eugene Lynn, Jr., ΣΝ
Huntly, Va.

James A. Loveless, ΣΝ
Gallatin, Tenn.
Joseph T. McCormick, ΣΦΕ
Largo, Fla.
Gene Scott McCutchen, ΒΘΠ
Florence, S. C.
Joseph Chalmers McCutchen
Laurens, S. C.

George Franklin McEver, ΣΝ
Davidson, N. C.
William Frederick McGuirt, ΣΝ
Lumberton, N. C.
Keith Wayne McMullen, ΒΘΠ
Safety Harbor, Fla.
R. Walton McNairy, Jr., ΣΑΕ
Greensboro, N. C.

Jack Reddick McNeill, ΠΚΑ
Thomson, Ga.
Walter Young MacDonald
Londonderry, N. H.

JUNIORS

George Bentley Martin
Dothan, Ala.
Hugh McLaurin Martin, ΚΑ
Arcadia, Fla.

O. C. Martin, III, ΣΦΕ
Flemington, Ga.
Richard Charles Masline
High Point, N. C.
James Lamont Mayes, ΚΑ
Kannapolis, N. C.
William Everette Mayhew
Davidson, N. C.

John Douglas Miller, ΣΝ
Inwood, W. Va.
Robert David Miller, ΣΝ
Chapel Hill, N. C.
William Byron Miller
Charlotte, N. C.
William A. Mills, ΒΘΠ
Statesville, N. C.

James Leonidas Moore, ΣΝ
Charlotte, N. C.
Winston Sidney Moore, ΚΑ
Durham, N. C.
William J. Morgan, ΣΑΕ
Jacksonville, N. C.
E. M. Morris, ΚΣ
Roxboro, N. C.

Joel David Morrisett, ΑΤΩ
Boiling Springs, N. C.
Cary Jacks Morrow, ΣΦΕ
Mandarin, Fla.
Robert Oliver Moss, III, ΠΚΑ
West Point, Ga.
Lester Alfred Mullen, II
Lincolnton, N. C.

Michael Alan Nemir, ΦΓΔ
Arlington, Va.
Walter Richard Nickel, Jr., ΣΧ
Montgomery, Ala.
Guilford C. Oldham, Jr., ΣΝ
Charlotte, N. C.
David B. Olin, ΣΧ
Columbus, Ohio

J. Patrick O'Neal
Deerfield Beach, Fla.
George Kendrick Painter, ΦΣΚ
Gallatin, Tenn.
Louis Watters Payne, Jr., ΑΤΩ
Raleigh, N. C.
Robert Q. Pierce, ΣΦΕ
Norfolk, Va.

Ralph James Platt, Jr., ΚΑ
Jacksonville, Fla.
Thomas Hague Poston
Shelby, N. C.

JUNIORS

John Livingston Powell, ΚΣ
Clinton, N. C.
Bill M. Pridgen, ΒΘΠ
Myrtle Beach, S. C.

William Richard Pritchard, Jr., ΠΚΦ
Charlotte, N. C.
John Lamar Pruitt, ΑΤΩ
Atlanta, Ga.
Thomas Godfrey Quattlebaum, ΠΚΑ
Florence, S. C.
John H. Randolph, ΣΑΕ
Greenville, S. C.

Robert Allen Renner, ΠΚΑ
Baltimore, Md.
James Moody Rhyne, ΦΓΔ
Charlotte, N. C.
Stephen A. Robinson, ΣΧ
Charlotte, N. C.
Ivon Delmar Rohrer, Jr., ΣΑΕ
Pensacola, Fla.

Forrest Hansbury Roles, ΣΦΕ
Union, W. Va.
Russell L. Rosenberger
Roanoke, Va.
Charles T. Rowe, ΚΑ
Lynchburg, Va.
Edward Hampton Rudert, ΣΑΕ
Rome, Ga.

William Ames Ruth, ΑΤΩ
Jacksonville, Fla.
Meriwether Anderson Sale, ΚΑ
Charleston, W. Va.
David Sinclair Schade, ΣΧ
Washington, D. C.
Frederick W. Schoen, ΣΧ
Philadelphia, Pa.

Randolph Charles Scott
Madison, N. C.
Durwood Chestlee Settles, ΚΣ
Arlington, Va.
Merrill Callaway Sexton, ΣΑΕ
Knoxville, Tenn.
Charlie B. Shapard, ΦΓΔ
High Point, N. C.

Everette Ceburn Sherrill, ΣΑΕ
Charlotte, N. C.
Jack H. Sherrill, Jr., ΦΓΔ
Davidson, N. C.
John Moyer Sink, III, ΚΑ
Greensboro, N. C.
Ralph Browne Small, III, ΣΧ
Macon, Ga.

Ned Britt Smith, ΦΔΘ
Winston-Salem, N. C.
Wayne Donovan Smithers, ΠΚΑ
Kannapolis, N. C.

JUNIORS

W. Erwin Spainhour, ΠΚΦ
Erwin, Tenn.
R. Timothy Spiro, ΣΦΕ
Macon, Ga.

John M. Spratt, Jr., ΒΘΠ
York, S. C.
Thomas Hugh Stafford, Jr., ΣΑΕ
Henderson, N. C.
John Bruce Steigner, ΒΘΠ
Columbia, S. C.
Donald Grier Stephenson, Jr.
Covington, Ga.

William Morgan Stockard
Graham, N. C.
John O. Stover, Jr.
Raleigh, N. C.
David Winston Suter, ΣΝ
Staunton, Va.
James Edgar Tanner, ΣΦΕ
Georgetown, S. C.

James Russell Thompson, Jr., ΣΦΕ
Charlotte, N. C.
Thomas G. Thurston, III, ΠΚΑ
Salisbury, N. C.
Jerry M. Trammell, ΦΓΔ
Shelby, N. C.
Charles H. Trask, ΚΑ
Beaufort, S. C.

George Leonard Turner, ΣΦΕ
Burlington, N. C.
Harry Barnham Underwood, II, ΠΚΑ
Statesville, N. C.
Dennis Terry Van Huss, ΑΤΩ
East Point, Ga.
Robert Andrew Wachuk, ΦΓΔ
Orange, Conn.

James Steven Waldron, ΒΘΠ
Decatur, Ga.
Russell E. Walls, ΦΓΔ
Beckley, W. Va.
Jeffrey R. Wampler, ΣΝ
Harrisonburg, Va.
Stafford G. Warren, ΦΔΘ
Chapel Hill, N. C.

Michael Dee Waters, ΣΝ
Charlotte, N. C.
James King Weber, Jr.
Charlotte, N. C.
Hill Beverley Wellford, Jr., ΦΔΘ
Charlotte, N. C.
Lawrence Emory Whitaker, ΣΝ
Waynesboro, Ga.

James D. Whitehead, ΠΚΑ
Lake City, S. C.
Richard Allen Whitfield, III, ΑΤΩ
Attleboro, Mass.

JUNIORS

Thomas Harrison Whitley, Jr., ΚΣ
Yanceyville, N. C.
Lawrence Douglas Wilkerson, ΠΚΦ
Jacksonville, Fla.

William Walter Wilkins, Jr., ΣΑΕ
Greenville, S. C.
Luther Chase Williams, III
Lancaster, S. C.
Morris Edward Williams, Jr., ΦΓΔ
Henderson, N. C.
Charles Nelson Williamson, ΣΦΕ
Westfield, N. J.

Robert Spaulding Winslow, ΑΤΩ
Birmingham, Ala.
Joe Lester Wolfe, III, ΚΑ
Florence, S. C.
George Gordon Worthen, ΠΚΦ
Little Rock, Ark.
John H. Wright, Jr., ΚΑ
Asheboro, N. C.

They also serve, who sit and wait . . .

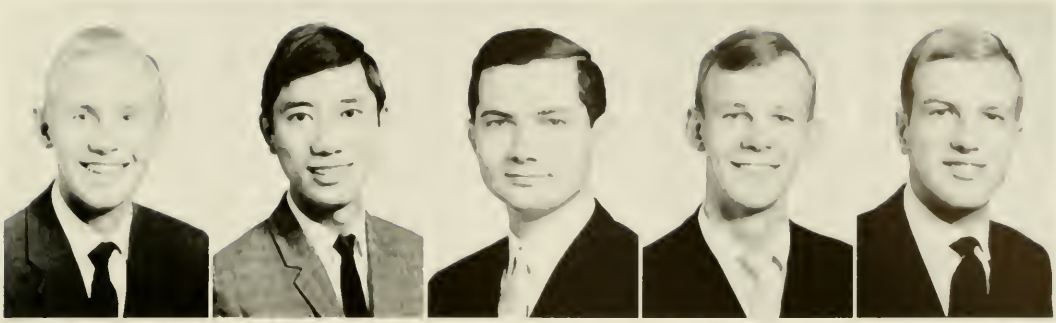

Jan-Erik Bergstrand
Halsingborg, Sweden

Cheung Fun Chu
Hong Kong, China

Giuseppe Cipolloni
Perugia, Italy

Christian Faber-Rod
Kokkedal, Denmark

Guido Friedl
Vienna XII, Austria

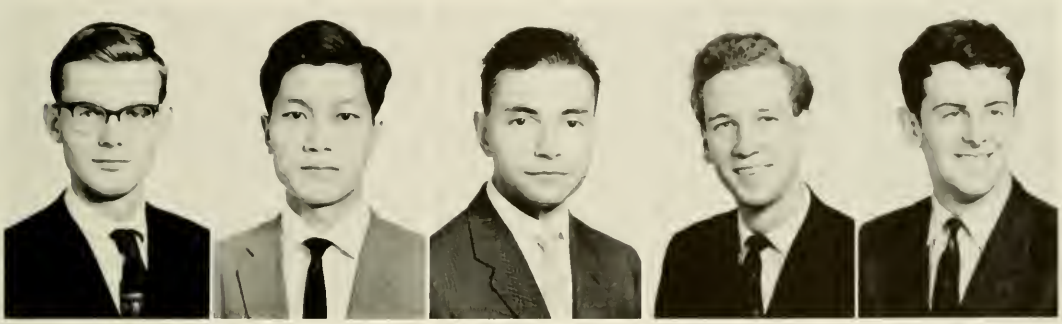

Robert H. Gerritsen
The Netherlands

Akio Kinugasa
Suita-Shi, Osaka, Japan

Erwin Jorge Landsberger
La Serena, Chile

Jonathan B. Lewis
Lymington, England

Geoffrey Luckock
Dorset, England

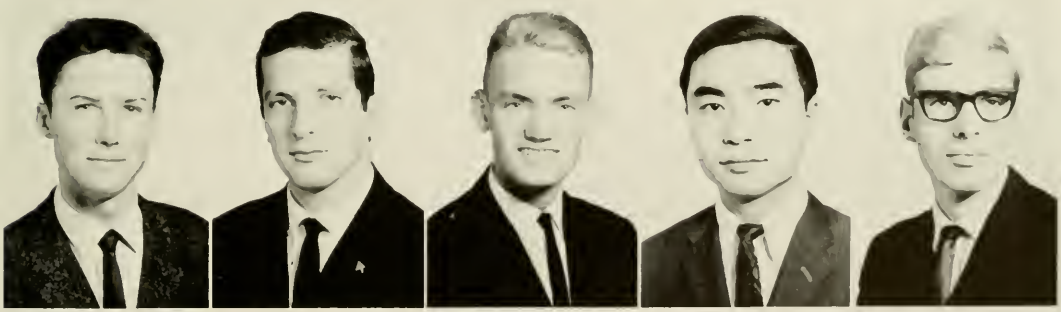

Jean-Jacques Pahud
Vaud, Switzerland

Franklin V. Pfeffer
Montevideo, Uruguay

Harald J. K. Saxholm
Jar in Baerum, Norway

Nobutoku Tatsuta
Tokyo, Japan

Alexander C. Wustmann
Weckerlingplatz, Germany

Each year, a number of foreign students are sent to Davidson as a part of the English Speaking Union, as Richardson scholars, and as scholars connected with other programs. They are welcomed warmly at first, attend certain classes, socialize at different fraternity houses, and, in general, watch the game of college as it progresses through the year. It is hoped that the foreign students will gain friends and begin to comprehend a concept too few Americans understand, the American way of life.

Although we, the students live in a world of international relationships, we fail to recognize that we may learn from the foreign student his culture and ideas while teaching him ours. But when we have spoken to these men more than once, we leave them alone. They huddle together for companionship, for we will not take time out from our game to understand their ideas.

FOREIGN STUDENTS

SENIORS

Though the senior finds his class schedule emptied of courses required for graduation, his hours are filled with graduate school interviews and scholarship applications, job interviews, forms for assignment and entrance in the Army, and meetings and schedules of extracurricular activities. He discovers quickly that he must fit his studying and social life in between the thousands of details which help him plan and decide what he will be doing next year, and when he will be doing it.

A senior's puzzle, the future, includes the pieces, past and present. And so he must fit the pieces of the puzzle, he must see a picture of his future clearly. He takes the past and finds in it his major and grades, his extracurricular activities and awards. In fraternity bull sessions, in conferences with professors, in interviews, and in letters and phone calls he is advised and finds the present. And then alone, he fits these pieces of what he can and what he ought with his own opinionated piece—what he wants to do. He completes the puzzle. But the senior will tear apart and fit together the pieces many times before he sees any clear picture.

73
115
HARTSOCK
ONE WAY
73
115

After graduation, the senior finds time to evaluate his college achievements and to look at his future. He realizes that he has had little time during the past year to play the game of college and wonders whether the game taught him anything about himself or was even adequate preparation for this ending and beginning. It does not seem as important as he first thought, and, perhaps, if he had not played, it would not have made any difference. But, he rationalizes, can a student accomplish anything without the game?

Senior class officers are **John Killian,** President, **Larry Leafer,** Vice-president, and **Ken Kelly,** Student Council representative.

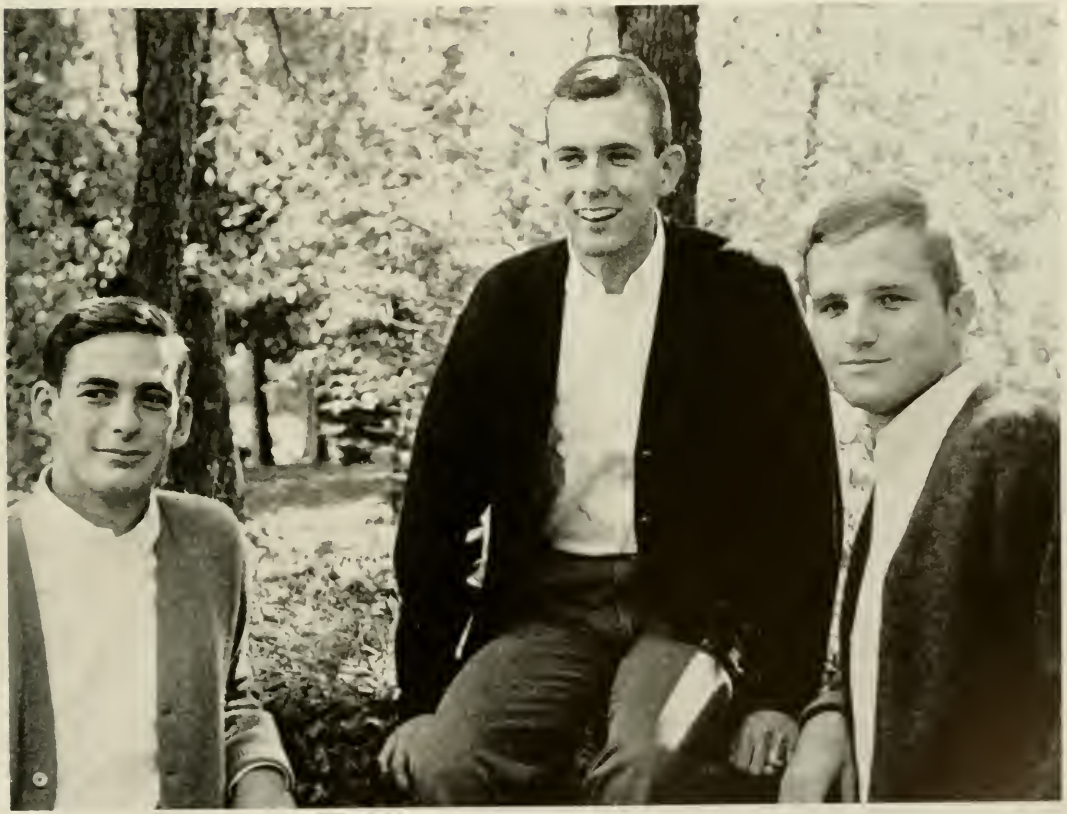

SENIORS

GEORGE THOMAS ABERNATHY, JR.
Newport News, Va.
English . . . ΑΤΩ . . . Le Cercle Francais . . . Eumanean Literary Society . . . Debate Team . . . ROTC, Sergeant . . . YMCA . . . Dean's List.

JOHN KNOX ABERNETHY, JR.
Indianapolis, Ind.
Latin-Greek . . . Sigma Upsilon . . . **Davidsonian,** Editorial Staff . . . **Scripts 'n Pranks,** Editorial Staff . . . Westminster Fellowship, Vice-President . . . Junior Year Abroad at University of Ghana.

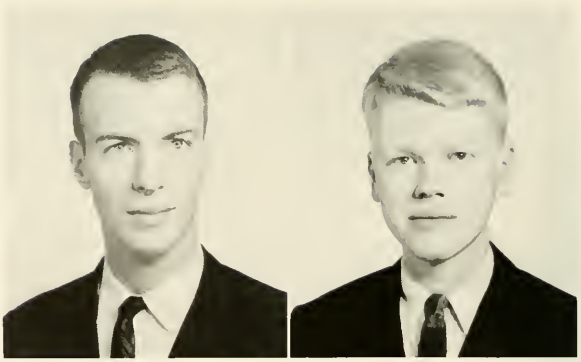

DOUGLAS VANDERHOOF ACKERMAN
Louisville, Ky.
History . . . ΣΝ . . . I.F.C. Representative . . . Sigma Upsilon . . . **Davidsonian,** Editorial Staff . . . Eumanean Literary Society . . . Interfraternity Council . . . Publications Board . . . **Quips and Cranks,** Editorial Staff . . . **Scripts 'n Pranks,** Editorial Staff, Editor . . . Soccer.

THOMAS HATCHER ADAMS
Lexington, Va.
Pre-Medicine . . . ΚΑ, Asst. Social Chairman . . . ROTC, Sergeant . . . YMCA . . . Young Republicans Club.

JOHN WILLIS ALMOND, JR.
Albemarle, N. C.
English . . . ΚΣ.

JOSEPH DICKERSON ANSLEY
Decatur, Ga.
Pre-Medicine . . . ΦΔΘ, Warden . . . D Club . . . Distinguished Military Student . . . Scabbard and Blade, Treasurer . . . ROTC, Lieutenant . . . Beaver Club . . . Football . . . Court of Control.

JAMES STEPHEN ARTHUR
Charleston, W. Va.
Economics . . . ΑΤΩ . . . Honor Court . . . Sigma Delta Psi . . . Business-Economics Association . . . YMCA . . . Track . . . Rifle Team . . . College Union Board.

ROBERT MEYER AUMAN
West End, N. C.
English . . . **Davidsonian,** Editorial Staff . . . Philanthropic Literary Society . . . YMCA . . . Young Democrats Club.

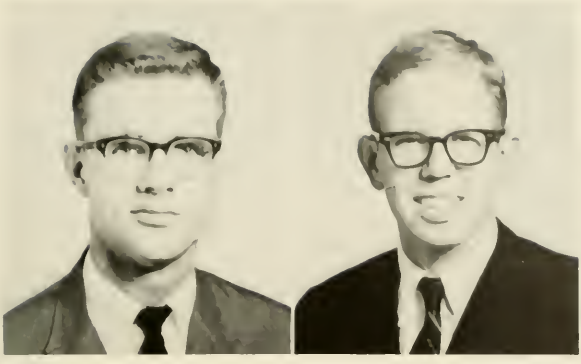

ROBERT MILAN AUSTELL
Spartanburg, S. C.
Economics . . . [illegible] . . . D Club . . . Distinguished Military Student . . . Business Economics Association . . . ROTC, Company Executive Officer . . . YMCA . . . Tennis (Captain)

FREDERICK DACOSTA AUSTIN, III
Charlotte, N. C.
Pre-Medicine.

SENIORS

HENRY VANN AUSTIN
Clinton, N. C.
Pre-Medicine . . . ΦΔΘ, Social Chairman . . . Alpha Epsilon Delta . . . Gamma Sigma Epsilon . . . ROTC, Platoon Sergeant . . . YMCA . . . Young Republicans Club . . . Dean's List.

PERRY WILLIAM AYCOCK, JR.
McConnells, S. C.
Pre-Medicine.

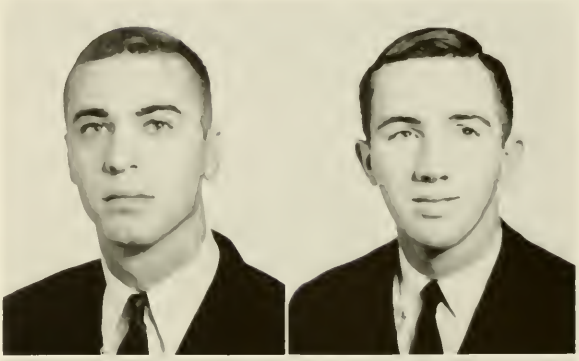

WILLIAM MILTON BACKLUND
Houston, Texas
Pre-Medicine . . . ΚΣ . . . Alpha Epsilon Delta . . . Distinguished Military Student . . . Football Band . . . ROTC, 2nd Lieutenant . . . YMCA . . . Dean's List . . . Tennis . . . Phi Eta Sigma.

ANGUS SELLERS BAKER, JR.
Charleston, S. C.
Pre-Medicine . . . ΠΚΑ, President, Social Chairman . . . Alpha Epsilon Delta . . . Le Cercle Francais . . . ROTC, Lieutenant.

LeROY ALLAN BALDWIN
Blacksburg, Va.
Physics . . . ΣΦΕ, Chaplain, Senior Marshal . . . ROTC, Sergeant.

WILLIAM O'DELL BANKHEAD, JR.
Chester, S. C.
Business . . . ΦΔΘ, President of Pledge Class . . . Sports Chairman . . . D Club . . . Business-Economics Association . . . YMCA . . . Football.

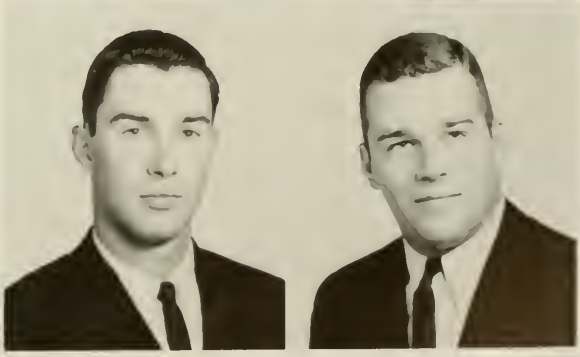

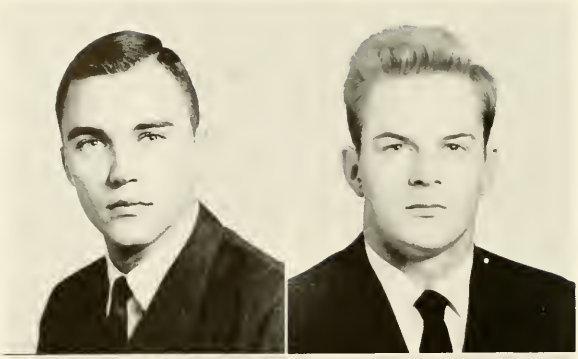

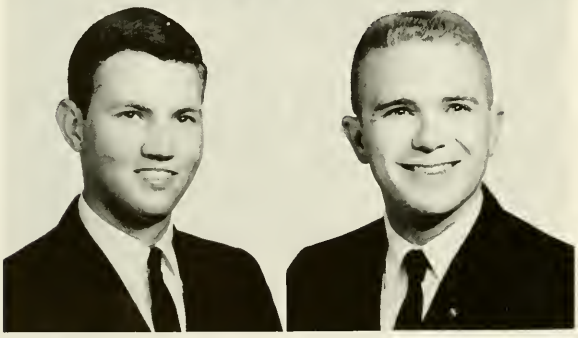

EDWARD TURNER BARFIELD
Pensacola, Fla.
English . . . ΣΑΕ.

WALTER KENNETH BARGER
Chattanooga, Tenn.
History . . . D Club . . . Le Cercle Francais . . . Distinguished Military Student . . . ROTC, 2nd Lieutenant . . . Spanish Club . . . Vagabonds . . . Cross Country . . . Wrestling . . . Club Internationale.

JEROME VANCE BAUCOM
Raeford, N. C.
English . . . Philanthropic Literary Society . . . ROTC . . . Lingle Manor . . . Dana Scholar.

PHILLIP OSBORNE BETHEA, JR.
New York, N. Y.
English . . . ΒΘΠ . . . Le Cercle Francais . . . Distinguished Military Student . . . Eumanean Literary Society . . . **Quips and Cranks,** Editorial Staff . . . ROTC, 1st Lieutenant . . . YMCA . . . Vagabonds . . . Soccer.

EDWARD COLTRANE BIVENS
Albemarle, N. C.
Economics . . . ΠΚΑ, Corresponding Secretary . . . Business-Economics Association . . . Spanish Club . . . YMCA . . . Swimming.

WILLIAM MILTON BLAKELY, JR.
Abbeville, S. C.
History . . . ΠΚΦ . . . ROTC, Lieutenant . . . Rifle Team.

SENIORS

ROY JACKSON BOND, JR.
Savannah, Ga.
Economics.

WILLIAM GLENN BOYD
Lincolnton, N. C.
History . . . ΒΘΠ . . . Distinguished Military Student . . . Scabbard and Blade . . . Business-Economics Association . . . Freshman Court . . . ROTC, Captain . . . YMCA.

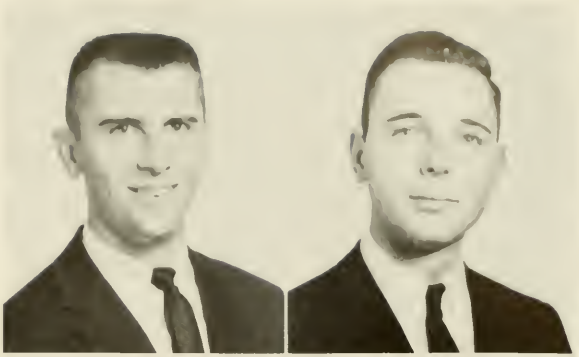

WALLACE WYMAN BOYD
Clinton, S. C.
Pre-Medicine . . . ΚΑ

DAVID PAUL STELLHORN BREITEN
Kearny, N. J.
English . . . ΠΚΑ, Alumni Secretary . . . Concert Band . . . Philanthropic Literary Society, President.

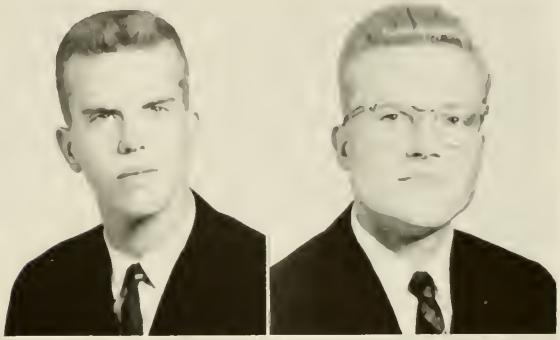

KEITH BRENNER
Bethesda, Md.
History . . . Delta Phi Alpha . . . Phi Beta Kappa . . . International Relations Club . . . ROTC, Staff Sergeant . . . YMCA . . . Vagabonds . . . Dean's List.

EDWARD D. BROWN
Pelham Manor, N. Y.
English . . . D Club, Secretary-Treasurer . . . Chapel Choir . . . Eumanean Literary Society . . . Cross Country, Manager.

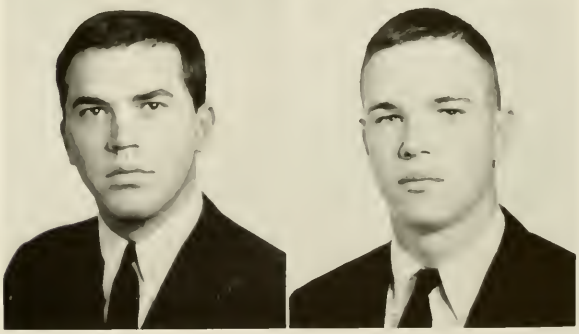

SAMUEL YOUNG BROWN, JR.
Atlanta, Ga.
Pre-Medicine . . . ΦΔΘ . . . ROTC, 2nd Lieutenant . . . YMCA.

RUDOLPH BUMGARDNER, III
Staunton, Va.
History . . . ΚΑ, Vice-President . . . Le Cercle Francais . . . Distinguished Military Student . . . Interfraternity Council . . . ROTC, Captain . . . YMCA . . . Dean's List . . . Track.

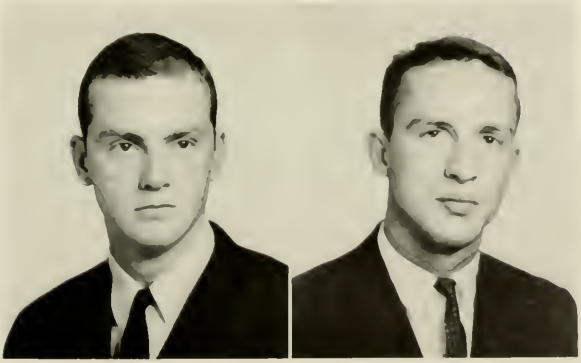

SENIORS

FRANK AVERY BURNS, JR.
Eastman, Ga.
Psychology . . . BOH, Boarding House Manager . . . Alpha Epsilon Delta . . . D Club . . . Distinguished Military Student . . . ROTC, 2nd Lieutenant . . . Cross Country . . . Track . . . Dana Scholar.

STEPHEN ALLEN BUTLER
Columbus, Ga.
Pre-Medicine . . . ΔΤΩ, Scholarship Chairman, Rush Chairman, President . . . Alpha Epsilon Delta . . . Gamma Sigma Epsilon . . . Orientation Group Leader . . . Interfraternity Council.

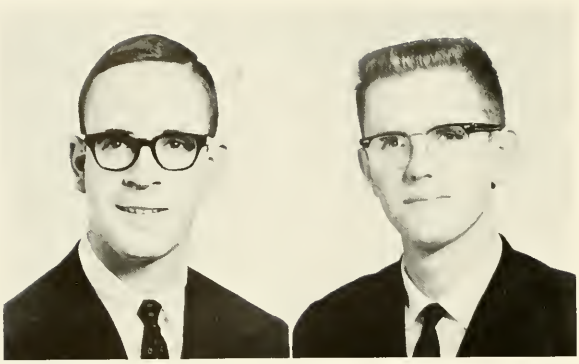

GUY WASHINGTON BYRD, JR.
Spartanburg, S. C.
Economics . . . ΚΑ, Corresponding Secretary.

RICHARD LEA CALLAWAY
Maryville, Tenn.
Pre-Medicine . . . ΑΤΩ . . . Alpha Epsilon Delta . . . Gamma Sigma Epsilon . . . Eumanean Literary Society . . . Phi Beta Kappa.

SENIORS

JOHN BURTON CAMERON, JR.
Broadway, N. C.
History . . . ΦΔΘ, Disciplinarian . . . Male Chorus . . . ROTC, Lieutenant . . . YMCA . . . Young Republicans Club, Chairman . . . Vagabonds . . . Football . . . Wrestling . . . Young Conservatives Club.

BOYD CLEVELAND CAMPBELL, JR.
Taylorsville, N. C.
History . . . ΠΚΦ . . . Business-Economics Association . . . **Davidsonian,** Editorial Staff . . . Eumanean Literary Society . . . International Relations Club . . . ROTC, Platoon Sergeant . . . YMCA . . . Young Republicans Club . . . Dean's List . . . **Wildcat Handbook** . . . Dana Scholarship . . . Burlington Scholarship.

DANIEL ALLAN CARRELL
Louisville, Ky.
History Honors . . . ΣΧ, Vice-President, Chapter Editor . . . D Club . . . Omicron Delta Kappa . . . Phi Beta Kappa . . . Distinguished Military Student . . . Student Council . . . President of the Student Body . . . Who's Who in American Colleges and Universities . . . Freshman Court . . . Eumanean Literary Society . . . ROTC, Captain . . . YMCA, Director of the Y Freshman Camp . . . Dean's List . . . Basketball . . . Phi Eta Sigma . . . A. S. Brown Scholarship . . Harding Scholarship . . Rhodes Scholarship.

STEPHEN CUTLAR CLARK, JR.
Winston-Salem, N. C.
English . . . ΒΘΠ . . . **Davidsonian,** Sports Editor . . . Vagabonds . . . House of Bacchus . . . Intramural Athletic Council, President.

SAMUEL SMITH CLARK, III
Charlottesville, Va.
Psychology . . . ΠΚΑ, Rush Chairman . . . Le Cercle Francais . . . Distinguished Military Student . . . Scabbard and Blade . . . Who's Who in American Colleges and Universities . . . Cheerleader . . . Philanthropic Literary Society . . . ROTC, Cadet Colonel . . . YMCA . . . Soccer . . . Freshman Hall Counselor.

WILLIAM FRANCIS CLINGMAN, III
Winston-Salem, N. C.
Economics . . . ΠΚΦ, President, Editor . . . Distinguished Military Student . . . Business-Economics Association, Treasurer . . . Eumanean Literary Society, Vice-President, Treasurer . . . Interfraternity Council . . . ROTC, 1st Lieutenant . . . Dean's List . . . A. K. Phifer Scholarship . . . YMCA, Freshman Camp, Business Manager.

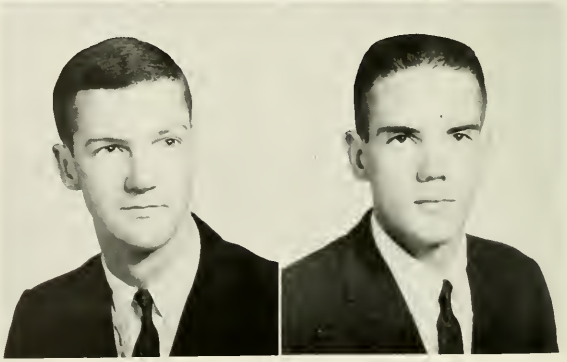

SENIORS

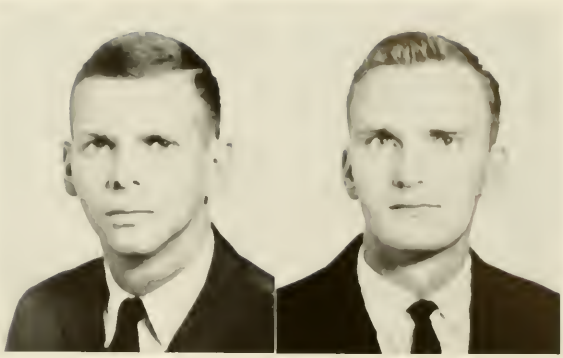

CARLTON WILLIAM COLE
Coral Gables, Fla.

Economics . . . ΒΘΠ, Recording Secretary . . . Business Economics Association . . . Freshman Court . . . Philanthropic Literary Society . . . Phi Eta Sigma

FLOYD BENTON COLE, III
Clearwater, Fla.

Mathematics and English . . . Alpha Psi Omega . . . Omicron Delta Kappa . . . Distinguished Military Student . . . Sigma Upsilon . . . Who's Who in American Colleges and Universities . . . Cheerleader . . . Eumanean Literary Society . . . ROTC, Captain . . . **Scripts 'n Pranks**, Editorial Staff . . . Vagabonds . . . College Union, President . . . Major Holt Barnwell Scholarship . . . Charles A. Dana Scholarship . . . First Place, Freshman Writing Contest.

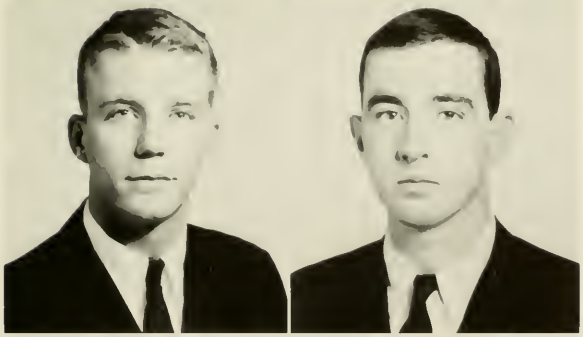

ALEXANDER HAMILTON COOKE
Louisville, Ky.

Economics . . . ΒΘΠ . . . Distinguished Military Student . . . Business-Economics Association, Vice-President . . . Chapel Choir . . . Male Chorus, Vice-President . . . ROTC, Major . . . YMCA . . . Young Republicans Club . . . Baseball . . . Charles A. Dana Scholar . . . Student Store Manager.

ROBERT BRADLEY CORDLE
Charlotte, N. C.

History Honors . . . ΚΣ, Vice-President; Rush Chairman . . . D Club, President . . . Omicron Delta Kappa, Treasurer . . . Distinguished Military Student . . . Scabbard and Blade . . . Sigma Delta Pi . . . Student Council . . . Who's Who in American Colleges and Universities . . . ROTC, Major . . . Young Democrats Club . . . Beaver Club, President . . . Dean's List . . . Football, Co-Captain . . . Track, Captain . . . C. T. Stowe Memorial Scholarship . . . Wm. A. Merchant Track Award . . . Southern Conference All Academic Football Team.

HARLEY LEE COWARD
Goldsboro, N. C.

Political Science . . . ΚΣ . . . ROTC . . . Young Democrats Club.

COMANN PENRY CRAVER, JR.
Winston-Salem, N. C.

Business-Economics . . . ΒΘΠ, House Manager . . . Distinguished Military Student . . . Scabbard and Blade . . . Business-Economics Association . . . Emanean Literary Society . . . ROTC, Major . . . Spanish Club . . . YMCA . . . Football, Manager . . . House of Bacchus.

EDWARD ELLIOTT CRUTCHFIELD, JR.
Albemarle, N. C.

Economics . . . ΚΣ, Guard . . . D Club . . . Distinguished Military Student . . . Business-Economics Association . . . ROTC, Captain . . . Beaver Club . . . Football.

FELIX HARRY DANIEL
Gulfport, Miss.

Greek and History . . . Classics Club . . . Debate Team . . . Philanthropic Literary Society, Treasurer . . . YMCA . . . Young Republicans Club . . . Dean's List . . . Tau Kappa Alpha . . . Dana Scholar . . . Lingle Manor Organization.

JAMES CAMERON DAVIS
Wilmington, N. C.
Physics . . . ΠΚΑ, Vice-President, Rush Chairman, Historian . . . Sigma Pi Sigma . . . Camera Club . . . Concert Band . . . Philanthropic Literary Society . . . Radio Club . . . **Wildcat Handbook.**

WILLIAM L. DENHAM
Winston-Salem, N. C.
English . . . Le Cercle Francais . . . Vagabonds . . . University of Aix-Marseille, France, Junior Year.

JAMES ELLIS DILL
Roanoke, Va.
Pre-Medicine . . . ΣΝ . . . Concert Band . . . Football Band.

THOMAS MASON DILLON
Elkin, N. C.
English . . . ΣΦΕ . . . Chapel Choir . . . ROTC, Sergeant First Class . . . YMCA.

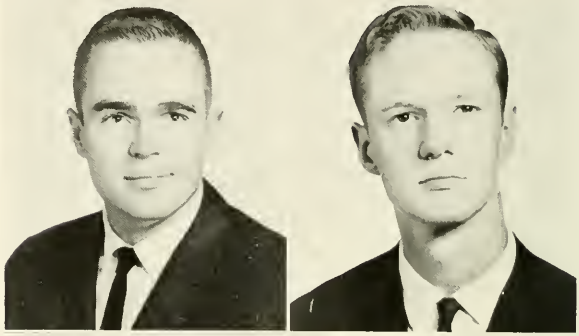

JULIAN B. DOSS
Roanoke, Va.
Psychology . . . ΣΧ.

CHARLES KIRKPATRICK DOUGLAS
Dalton, Ga.
History . . . ΒΘΠ . . . Alpha Psi Omega, President . . . Omicron Delta Kappa . . . Sigma Upsilon . . . Who's Who in American Colleges and Universities . . . Male Chorus, President . . . YMCA . . . Vagabonds . . . Dean's List.

SENIORS

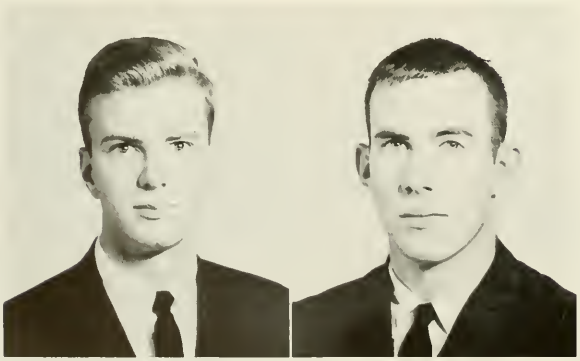

RODGER WINSTON DURHAM
Greensboro, N. C.
History . . . Lingle Manor, Chairman, Board of Directors . . . Who's Who in American Colleges and Universities . . . Concert Band . . . Eumanean Literary Society . . . ROTC . . . Radio Club . . . **Wildcat Handbook.**

PAUL FRAZIER DUVALL, JR.
East Point, Ga.
Mathematics . . . ΑΤΩ, Sports Manager . . . Delta Phi Alpha . . . Sigma Pi Sigma, Secretary-Treasurer . . . Student Council . . . ROTC . . . Dean's List . . . Basketball . . . Davidson College Scholarship . . . Dana Scholar . . . Freshman Physics Award . . . Intramural Athletic Council . . . Phi Beta Kappa.

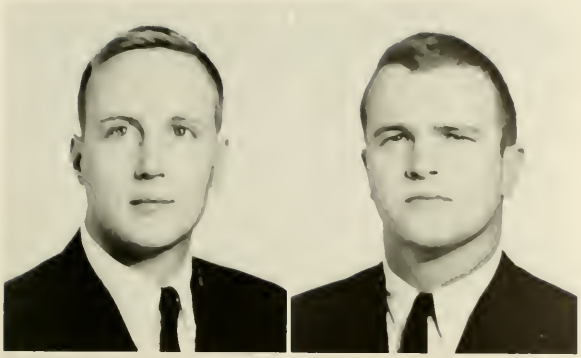

RICHARD ANDREW EBERHART
Atlanta, Ga.
Economics . . . ΚΑ, Treasurer . . . Distinguished Military Student . . . Scabbard and Blade . . . Business Economics Association . . . ROTC, Captain . . . Track.

JOHN L. EGGERS
Boone, N. C.
Chemistry . . . ΦΔΘ . . . Male Chorus . . . ROTC, 2nd Lieutenant . . . Wrestling.

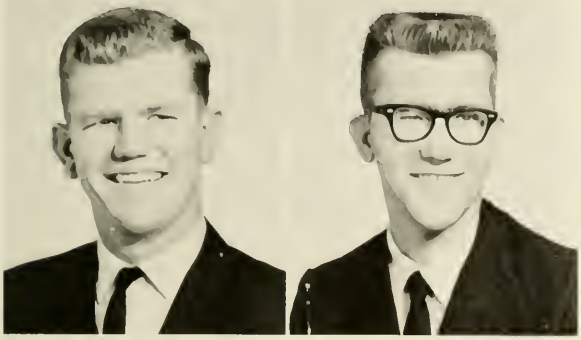

JOHN GARY EICHELBERGER
Clinton, S. C.
Pre-Medicine . . . ΚΑ . . . Alpha Epsilon Delta . . . Distinguished Military Student . . . ROTC, 2nd Lieutenant . . . YMCA . . . Dean's List.

JOHN HAYWOOD EVANS, JR.
Rocky Mount, N. C.
Mathematics . . . D Club . . . Basketball . . . Golf, Co-Captain.

GIST HENRY FARR, JR.
Spartanburg, S. C.
Pre-Medicine . . . ΒΘΠ, Rush Chief . . . Chapel Choir . . . ROTC, Lieutenant.

DAVID MICHAEL FEATHERSTONE
Mt. Holly, N. C.
History . . . ΣΧ, Historian . . . ROTC . . . YMCA . . . Baseball.

SENIORS

JAMES CLARENCE FISHER
Fayetteville, N. C.
Economics . . . Distinguished Military Student . . . Business-Economics Association . . . International Relations Club . . . ROTC, 2nd Lieutenant . . . Cross Country . . . Dana Scholar.

SAMUEL LAURENS FORT, JR.
Blacksburg, S. C.
Pre-Medicine . . . Alpha Epsilon Delta . . . Delta Phi Alpha, Vice-President . . . **Davidsonian**, Editorial Staff . . . Philanthropic Literary Society . . . ROTC, Sergeant . . . Dana Scholar.

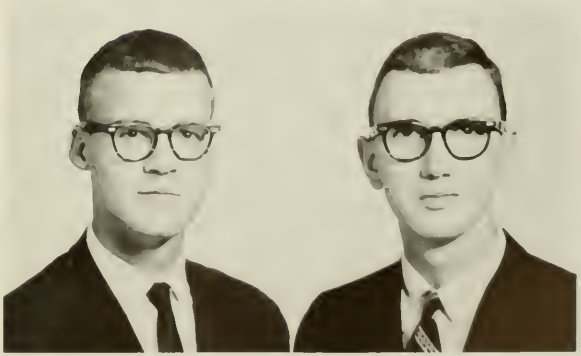

JAMES WILLIAM FOUCHE, JR.
Columbia, S. C.
Economics . . . ΠΚΑ, Social Chairman, Greek Week Chairman . . . Business-Economics Association . . . ROTC, Sergeant First Class.

LEWIS KEITH FRASER
Florence, Ala.
Pre-Medicine . . . ΠΚΑ, Sports Manager . . . Alpha Epsilon Delta . . . D Club . . . Delta Phi Alpha . . . Distinguished Military Student . . . Chapel Choir . . . Philanthropic Literary Society . . . ROTC, 1st Lieutenant . . . Dean's List . . . Track, School Record in High Jump . . . Intramural Athletic Council, Vice-President.

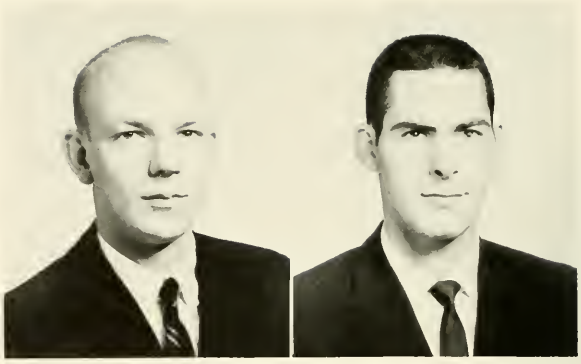

SENIORS

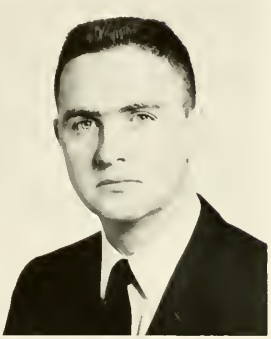

CHARLES EDWARD FREW
Grosse Pointe City, Mich.
History . . . ΣΧ, President, Vice-President, House Manager . . . D Club . . . Eumanean Literary Society . . . Male Chorus, Secretary-Treasurer, Vice-President . . . ROTC . . . YMCA . . . Swimming.

DWIGHT RODNEY FRYE
Cornelius, N. C.
Political Science.

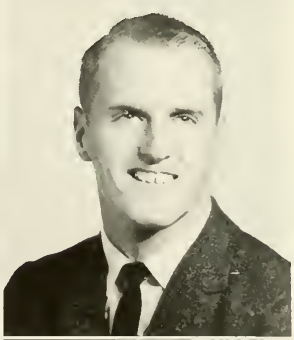

JAMES SAMUEL GIBBS
Reidsville, N. C.
Economics . . . ΒΘΠ . . . Alpha Epsilon Delta . . . Business-Economics Association . . . Dean's List.

N. ALEXANDER GIBBS, JR.
Thomasville, N. C.
History . . . ΦΔΘ, President . . . D Club . . . Omicron Delta Kappa . . . Distinguished Military Student . . . Scabbard and Blade . . . Who's Who in American Colleges and Universities . . . Interfraternity Council . . . ROTC . . . Baseball . . . Football.

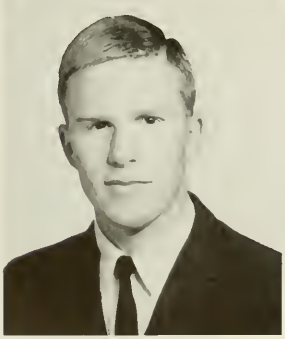

DEWEY CABELL GILLEY, JR.
Leaksville, N. C.
History . . . ΠΚΦ, Secretary, Social Chairman . . . Delta Phi Alpha, Secretary, Treasurer . . . Business-Economics Association . . . **Davidsonian**, Reporter . . . ROTC, Cadet First Lieutenant . . . YMCA . . . Dean's List . . . Dana Scholar . . . Student Orientation Group Leader . . . College Union Board.

JAMES RICHARD GLENN, JR.
Clarksville, Tenn.
Philosophy . . . ΣΧ, Tribune, Boarding House Manager . . . Honor Court, Chairman, Summer Session '62 . . . Chapel Choir, President . . . Eumanean Literary Society . . . Male Chorus . . . YMCA, Board of Directors . . . Vagabonds . . . Faculty-Religious Life Committee, College Students Class, President.

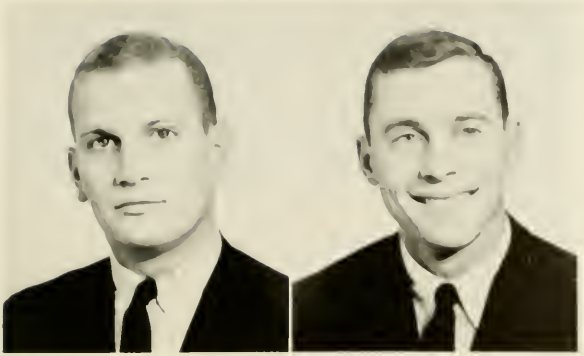

WILLIAM CLAUDE GOODWIN, JR.
Fayetteville, N. C.
History . . . ΠΚΑ, Pledge Master

EDWIN LOMBARD GORHAM, III
Pelham, N. Y.
English . . . ΔΤΩ . . . ROTC . . . Spanish Club . . . Wildcat Handbook.

SENIORS

JOHN WAYNE GREENE
Huntersville, N. C.
Spanish . . . Spanish Club.

ROBERT KENNEDY GREGORY, JR.
DeLand, Fla.
Sociology.

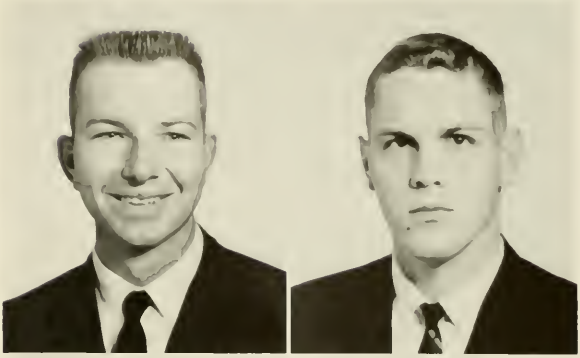

WILLIAM MORICE HAGEN
Falls Church, Va.
English . . . ΠΚΦ, Alumni Secretary . . . Sigma Upsilon . . . Who's Who in American Colleges and Universities . . . **Davidsonian**, Editorial Staff, Assignments Editor, Managing Editor, Associate Editor, Editor-in-Chief . . . Eumanean Literary Society . . . Publications Board . . . Vagabonds . . . Swimming.

RAMSEY WINDLEY HALL
Durham, N. C.
English . . . ΚΣ, Rush Co-Chairman, Alumni Secretary . . . D Club . . . Eumanean Literary Society . . . ROTC . . . Beaver Club . . . Football . . . Swimming.

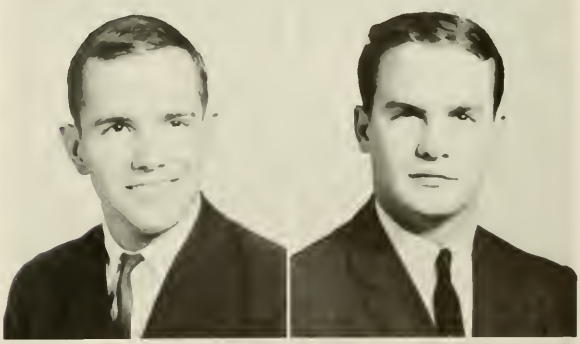

PORTER ALEXANDER HALYBURTON
Davidson, N. C.
English . . . ΦΓΔ, Social Chairman . . . Sigma Upsilon, President . . . Business-Economics Association . . . Magazine Advisory Board.

THOMAS HENDERSON HAMILTON, JR.
Kinston, N. C.
English . . . ΒΘΠ . . . D Club . . . Philanthropic Literary Society . . . ROTC, Sergeant First Class . . . Vagabonds . . . Baseball.

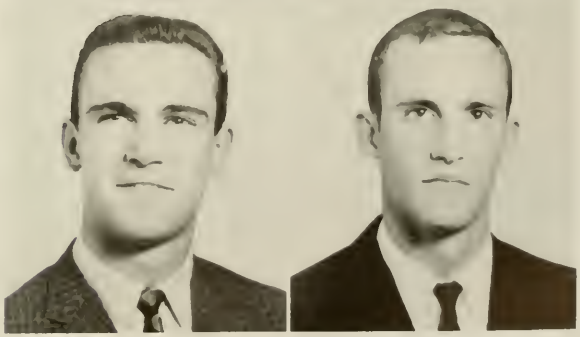

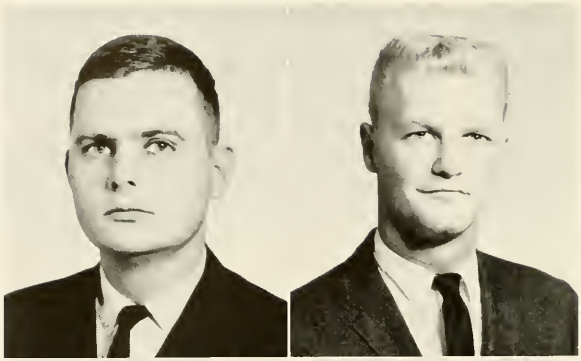

JACK GUY HAND, JR.
Jacksonville, Fla.
History . . . ΠΚΑ, Treasurer . . . ROTC.

NATHANIEL PUTNAM HARRIS
Mobile, Ala.
Business Administration . . . ΦΔΘ, Intramural Athletic Council Representative . . . Scabbard and Blade . . . Business-Economics Association . . . ROTC, 2nd Lieutenant . . . YMCA . . . Young Republicans Club . . . Baseball . . . Basketball.

SAMUEL PINCKNEY HAWES, III
Conway, S. C.
Pre-Medicine . . . ΚΣ, Alumni Secretary . . . Alpha Epsilon Delta, Secretary . . . Gamma Sigma Epsilon . . . Philanthropic Literary Society . . . Track.

DAVID RUSSELL HEDRICK
Lake City, Fla.
Pre-Medicine . . . ΠΚΦ . . . Chapel Choir.

JAMES PAISLEY HENDRIX, JR.
Durham, N. C.
History . . . ΚΣ, G. M. C. . . . Scabbard and Blade, Vice-President . . . ROTC, 2nd Lieutenant . . . Young Republicans Club . . . Beaver Club . . . Basketball . . . Track.

DAVID HILLEN HERBERTSON
Jacksonville, Fla.
English . . . ΤΚΕ (Ga. Tech) . . . Distinguished Military Student . . . **Davidsonian** . . . Eumanean Literary Society . . . ROTC, Major . . . **Wildcat Handbook**, Editorial Staff . . . Dana Scholar.

SENIORS

KURTIS CLAUDE HESS
Charlottesville, Va.
Greek . . . ΣΦΕ, House Manager . . . Who's Who in American Colleges and Universities . . . Concert Band, Treasurer . . . Football Band . . . ROTC, 1st Lieutenant . . . YMCA . . . Organizer and Director of the Wildcat Band . . . Brass Ensemble . . . Queens-Davidson Orchestra.

LARRY D. HICKS
Mooresboro, N. C.
Music . . . Lingle Manor Member . . . Male Chorus.

RICHARD NELSON HILL
Sebring, Fla.
History . . . ΠΚΑ, Parliamentarian.

RICHARD ALBERT HILLS, JR.
Decatur, Ga.
History . . . ΑΤΩ, Pledge Trainer . . . Eumanean Literary Society . . . International Relations Club . . . Spanish Club . . . YMCA . . . YMCA Freshman Camp Counselor.

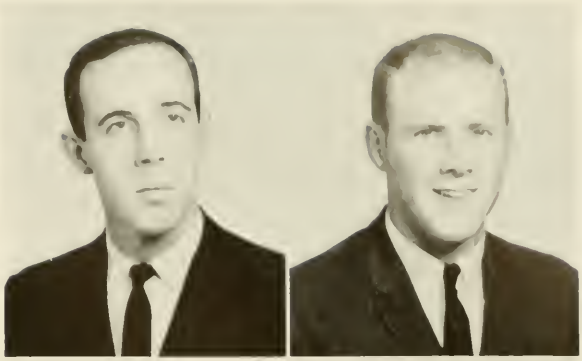

WILLIAM MacARTHUR HINES
Rocky Mount, N. C.
Social Studies . . . ΣΑΕ . . . Business-Economics Association . . . ROTC, 2nd Lieutenant.

JOHN THOMAS HOPKINS
Davidson, N. C.
Psychology . . . ΣΦΕ, Social Chairman, Chaplain, Pledge Board . . . Sigma Pi Sigma . . . Concert Band . . . YMCA . . . Swimming . . . "From Davidson" Radio Staff.

PIERCE JOHNSON HOWARD
Kinston, N. C.
English.

SIMMONS HARRISON ISLER, III
Charlotte, N. C.
History . . . Spanish Club . . . Cross Country . . . Intramural Boxing Champ, 1936–125 lbs. . . . Lt. Col., USA, Retired.

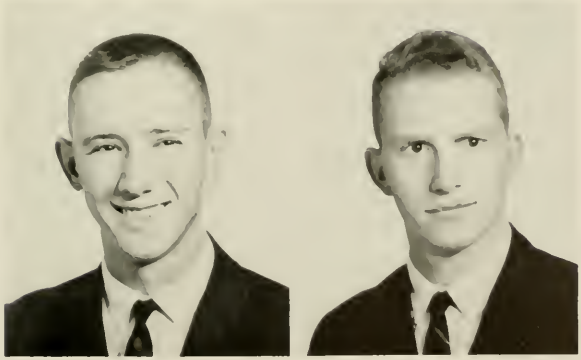

SENIORS

WILLIAM STUART JAMISON
Winter Park, Fla.
Business . . . ΠΚΑ, Shield and Diamond Correspondent . . . Business-Economics Association . . . Philanthropic Literary Society . . . ROTC, Lieutenant . . . YMCA . . . Young Republicans Club . . . Union Film Committee, Chairman . . . Distinguished Military Student.

WILLIAM HENRY JARMAN, JR.
Gastonia, N. C.
Pre-Medicine . . . ΚΑ . . . Alpha Epsilon Delta . . . YMCA . . . Basketball, Captain . . . ROTC, Captain.

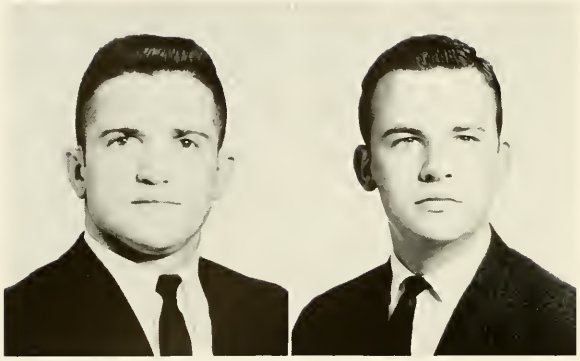

JOSEPH RONALD JONES
High Point, N. C.
Business . . . D Club . . . Football . . . Wrestling.

THAD LEROY JONES
Portsmouth, Va.
Pre-Medicine . . . ΚΣ.

SENIORS

ROBERT HARVEY KEITER
Kinston, N. C.
Pre-Medicine . . . ΒΘΠ.

KENDRICK KING KELLEY, III
Jacksonville, Fla.
History . . . ΦΔΘ, Pledge Master, Rush Chairman . . . D Club . . . Omicron Delta Kappa . . . Distinguished Military Student . . . Scabbard and Blade, Captain . . . Student Council, Secretary-Treasurer and First Vice-President . . . Secretary, Senior Class; Freshman Council, Secretary . . . Eumanean Literary Society . . . ROTC, Captain . . . YMCA . . . Dean's List . . . Swimming . . . Track . . . Dana Scholar.

FRANCIS BOLLING KEMP
Reidsville, N. C.
History Honors-Economics . . . ΒΘΠ, Treasurer, Rush Chairman, Pledge Class President . . . Dinstinguished Military Student . . . Business-Economics Association, President . . . Philanthropic Literary Society . . . ROTC, Captain . . . Dean's List . . . Golf . . . Freshman Council . . . Phi Beta Kappa.

WILLIAM GRIER KEPLER
Staunton, Va.
Pre-Medicine . . . ΣΧ . . . Cheerleader . . . Male Chorus . . . ROTC . . . YMCA.

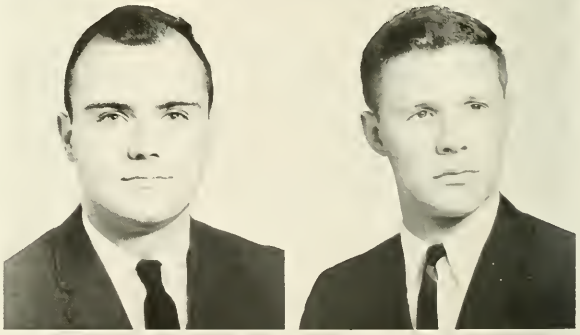

JOHN HUNIR KILLIAN
Franklin, N. C.
Pre-Medicine . . . ΚΛ, Rush Chairman . . . Alpha Epsilon Delta . . . Student Council, Vice-President, Sophomore Representative . . . Senior Class President . . . Who's Who in American Colleges and Universities . . . Freshman Court . . . YMCA.

LAWRENCE MAURY KIMBROUGH
Davidson, N. C.
History . . . ΚΣ, Treasurer, President . . . Omicron Delta Kappa . . . Distinguished Military Student . . . Scabbard and Blade . . . Student Council . . . Interfraternity Council . . . ROTC, Major . . . Business Manager, Football and Basketball Programs.

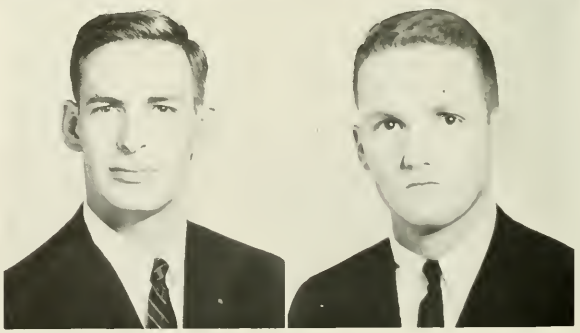

HUBBARD ALLEN KNOX, III
Millington, N. J.
Economics . . . ΦΓΔ . . . ROTC, Lieutenant.

CHARLES PHILLIPS KRAEMER
Richmond, Va.
Psychology . . . ΒΘΠ . . . YMCA, Community Recreation . . . Tennis.

SENIORS

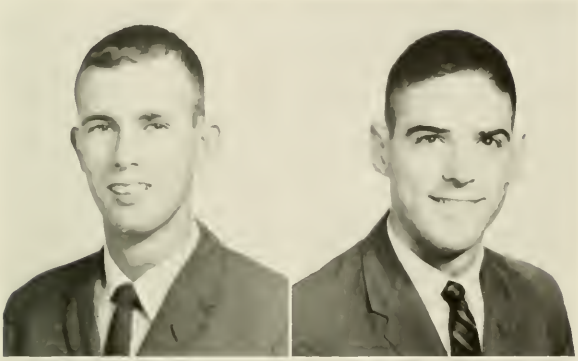

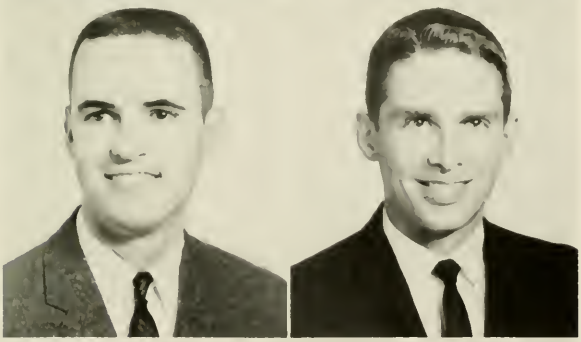

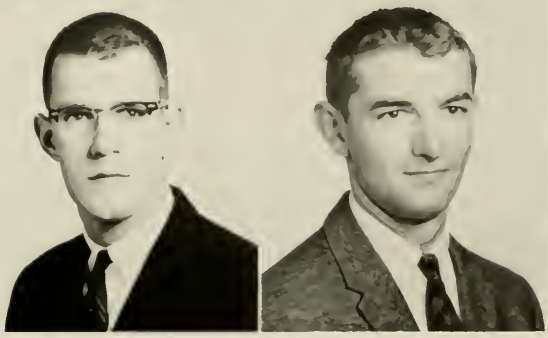

LAURENCE CROWELL LEAFER
Newton, N. C.
Political Science . . . ΦΓΔ, Interfraternity Council Representative, Pledge Class President . . . D Club, Vice-President . . . Omicron Delta Kappa . . . Scabbard and Blade . . . Student Council . . . President, Junior Class; Vice-President, Senior Class . . . Who's Who in American Colleges and Universities . . . Freshman Court . . . Interfraternity Council, Vice-President . . . ROTC, 1st Lieutenant . . . Beaver Club . . . Dean's List . . . Cross Country . . . Track . . . Dana Scholar . . . Outstanding MS-II.

ROBERT ARTHUR LESLIE
Avondale Estates, Ga.
Mathematics . . . ΑΤΩ . . . D Club . . . Chapel Choir . . . ROTC, 2nd Lieutenant . . . YMCA . . . Cross Country . . . Track.

RONEL LEE LEWIS
Durham, N. C.
Pre-Medicine . . . ΚΑ . . . Alpha Epsilon Delta, Editor . . . D Club . . . Delta Phi Alpha . . . Gamma Sigma Epsilon . . . Distinguished Military Student . . . ROTC, 1st Lieutenant . . . YMCA . . . Dean's List . . . Rifle Team . . . Dana Scholar.

ROBERT REED LLEWELLYN
Murfreesboro, Tenn.
Mathematics . . . Lingle Manor, Secretary, Board of Directors . . . Omicron Delta Kappa, Vice-President . . . Phi Beta Kappa . . . Concert Band . . . Football Band . . . Wildcat Pep Band . . . Debate Team . . . Philanthropic Literary Society . . . ROTC, Sergeant Major . . . Radio Club . . . Tau Kappa Alpha, President . . . Dana Scholar . . . Phi Eta Sigma.

JAMES ANDERSON LONG, IV
Roxboro, N. C.
History . . . ΒΘΠ, President . . . International Relations Club, President . . . Philanthropic Literary Society . . . ROTC, First Sergeant . . . YMCA Cabinet.

FREDERICK BLAND LOPP
Lexington, N. C.
Pre-Medicine . . . ΦΓΔ, Treasurer . . . D Club . . . International Relations Club . . . Tennis.

CLIFFORD BRYANT LOUDERMILK
Cornelia, Ga.
Pre-Medicine . . . ΦΓΔ.

WYATT RHETT McCANTS
Georgetown, S. C.
Business Administration . . . ΠΚΑ

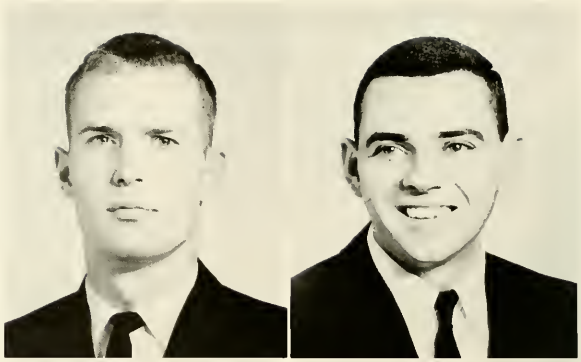

JAMES BENJAMIN McCOY, III
Concord, N. C.
Bible . . . ΑΤΩ . . . Summer Honor Court . . . ROTC, 2nd Lieutenant . . . Spanish Club . . . YMCA . . . Wrestling.

WILLIAM JASON McDANIEL, JR.
Rutherfordton, N. C.
Pre-Medicine . . . ΠΚΑ, Social Chairman . . . Alpha Epsilon Delta.

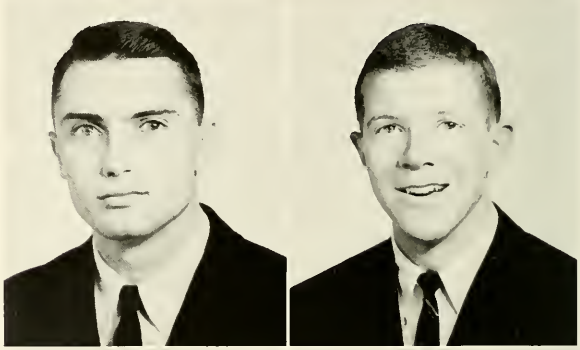

JOHN ROSS McELFRESH
Fort Lauderdale, Fla.
Spanish . . . ΑΤΩ . . . Le Cercle Francais . . . Sigma Delta Pi, Vice-President, President . . . Chapel Choir . . . Eumanean Literary Society . . . ROTC . . . Spanish Club, Vice-President, President . . . YMCA . . . Dean's List . . . Curtis B. Johnson Scholar.

CALVIN JAMES McGEHEE
Atlanta, Ga.
Business Administration . . . ΣΝ, Alumni Contact Officer, Social Chairman . . . Business-Economics Association . . . YMCA . . . Assistant Scout Master, Davidson Scout Troop, 1957-59.

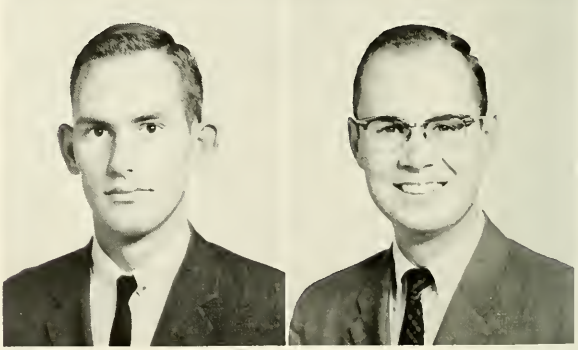

SENIORS

TONEY DANIEL McMILLAN
Arkadelphia, Ark.
Business-Economics . . . ΣΑΕ . . . ROTC, Lieutenant.

ANTHONY GENE McNAY
Key West, Fla.
Pre-Medicine . . . ΣΑΕ.

FRANK LEATHERBURY McPHILLIPS
Point Clear, Ala.
Pre Medicine . . . BOH . . . Alpha Epsilon Delta . . . D Club . . . YMCA . . . Beaver Club . . . Golf, Captain . . . House of Bacchus, Grand Dragon.

DONALD HOWARD McQUEEN, III
Laurinburg, N. C.
Pre-Medicine . . . ΣΑΕ, President, Vice-President . . . D Club . . . ROTC, 2nd Lieutenant . . . Soccer.

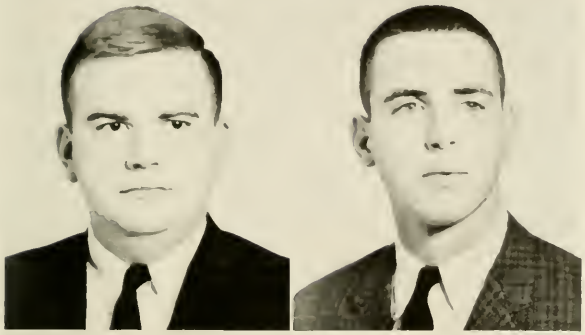

MALCOLM STUART MacDIARMID
Staunton, Va.
History . . . ΚΑ . . . International Relations Club . . . Baseball, Manager.

EDWIN ERWIN MADDREY, II
Winston-Salem, N. C.
Business Administration . . . ΠΚΑ . . . Business-Economics Association . . . ROTC, Sergeant . . . YMCA.

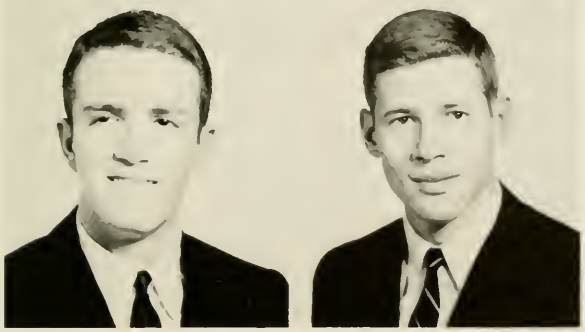

ROBERT STILLWELL MARQUIS
Knoxville, Tenn.
Pre-Medicine . . . ΣΦΕ, Scholarship Chairman . . . Alpha Epsilon Delta . . . Phi Beta Kappa . . . Philanthropic Literary Society . . . Dean's List . . . Radio Club . . . Swimming . . . R. M. Miller Honorary Scholar.

ROBERT NELSON MARSHALL, JR.
Winston-Salem, N. C.
Biology-Chemistry . . . ΦΔΘ.

SENIORS

JOSEPH PRIDGEN MARTIN
Durham, N. C.
Business Administration . . . ΚΑ . . . Business-Economics Association . . . Philanthropic Literary Society . . . ROTC . . . YMCA . . . Freshman Council . . . Career Carnival.

LEWIS KERFORD MARTIN, II
Roanoke, Va.
Pre-Medicine . . . ΦΓΔ, President . . . Alpha Epsilon Delta . . . Interfraternity Council . . . ROTC . . . YMCA . . . Dana Scholar . . . Orientation Group Leader.

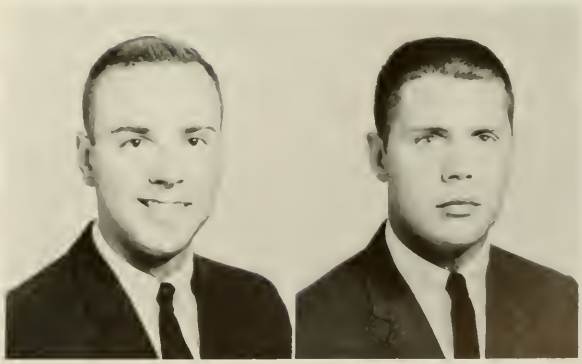

SENIORS

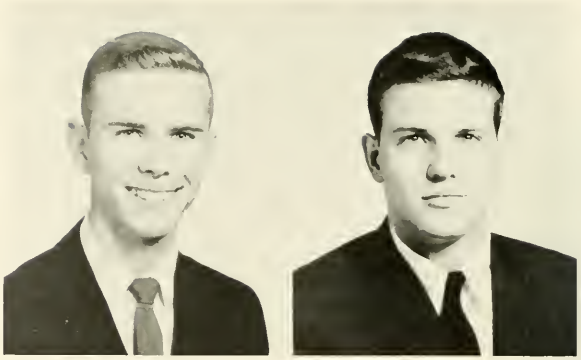

STERLING TALMAGE MARTIN, JR.
Charleston, W. Va.
History . . . Sigma Delta Psi . . . Eumanean Literary Society . . . Cross Country, Captain . . . Track . . . All Southern Conference Cross Country Team, 1960, 1961, 1962.

WILLIAM CARTER MEBANE, III
Wilmington, N. C.
Pre-Medicine . . . ΣΧ . . . D Club . . . ROTC . . . Swimming, Captain.

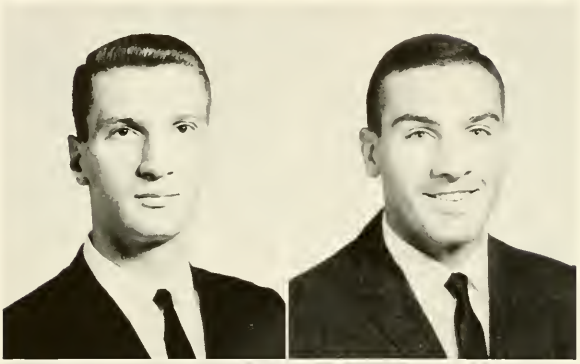

ROBERT WILLIAM MELDRUM
Bloomsburg, Penn.
Biology . . . Alpha Epsilon Delta . . . YMCA . . . Soccer.

MELVIN KAY MELTON
Hollywood, Fla.
Psychology . . . ΠΚΦ, Warden . . . YMCA.

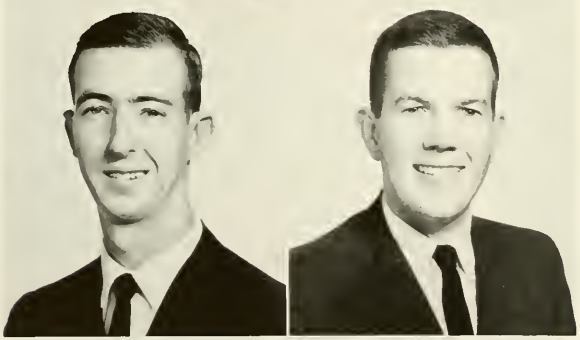

JOHN DOUTHIT MERCHANT III
Carlsbad, N. M.
Physics . . . ΣΦΕ, Guard . . . ROTC, Platoon Sergeant.

CHARLES HENRY MITCHELL
Augusta, Ga.
Pre-Medicine . . . ΑΤΩ, Vice-President . . . Alpha Epsilon Delta . . . Gamma Sigma Epsilon . . . Distinguished Military Student . . . College Union Board, Round Table Committee Chairman.

GORDON NAPIER MITCHELL
Southern Pines, N. C.
Chemistry . . . ΣΦΕ, Historian, Comptroller . . . Delta Phi Alpha . . . Gamma Sigma Epsilon . . . Eumanean Literary Society . . . Interfraternity Council . . . ROTC, Platoon Sergeant.

ALEXANDER CHARLES MORGAN
Atlanta, Ga.
Pre-Medicine . . . ΒΘΠ . . . Alpha Epsilon Delta, Treasurer . . . Gamma Sigma Epsilon . . . Honor Court . . . Le Cercle Francais . . . Philanthropic Literary Society . . . YMCA, Vice-President . . . Vagabonds . . . Dean's List . . . Freshman Council, President . . . Phi Eta Sigma . . . Lunsford Richardson Scholarship . . . Huguenot Society Scholarship . . . Freshman Orientation Leader . . . Phi Beta Kappa.

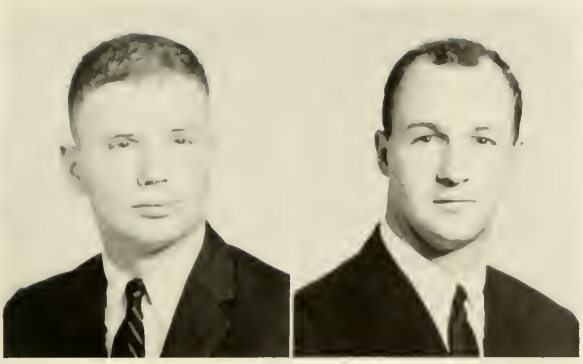

ROBERT DABNEY MORRISON, JR.
Lynchburg, Va
Mathematics . . . ΦΓΔ, Recording Secretary, Scholarship Chairman . . . Football.

JAMES MICHAEL MORTON
Greensboro, N. C
Pre-Medicine . . . ΣΑΕ, House Manager . . . Alpha Epsilon Delta.

SENIORS

ROBERT RHOADS MURDOCH
St. Petersburg, Fla.
History-Spanish . . . Sigma Delta Pi . . . Eumanean Literary Society . . . Spanish Club . . . YMCA . . . **Wildcat Handbook.**

GEORGE ORMAND NEELY
Charlotte, N. C.
Chemistry . . . Delta Phi Alpha . . . Gamma Sigma Epsilon, Vice-President . . . Sigma Pi Sigma . . . Concert Band, President . . . Football Band . . . Dean's List . . . Chemstrand Scholar.

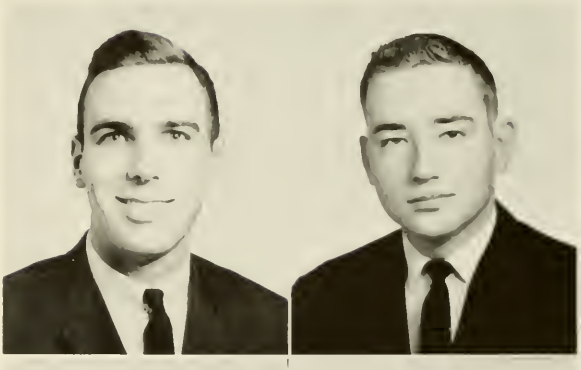

JAMES NEIL NICHOLS
Dallas, Texas
History.

WALTER OLIN NISBET, III
Charlotte, N. C.
Economics-Business Administration . . . ΣΑΕ . . . Business-Economics Association . . . **Davidsonian,** Business Staff, Advertising Manager . . . ROTC, 2nd Lieutenant . . . YMCA . . . Basketball . . . Track . . . Business Manager of **The Wildcat** (football and basketball programs) . . . House of Bacchus.

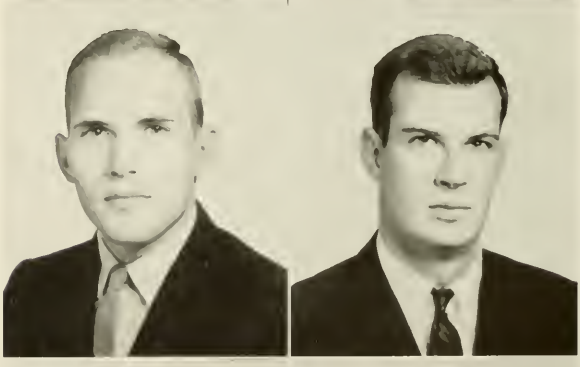

JAMES THERON NORMAN
Charlotte, N. C.
Business Administration . . . ΠΚΑ, Corresponding Secretary . . . Business-Economics Association . . . YMCA . . . Vagabonds . . . Radio Club . . . IBM 1620 Operator . . . Publications Board . . . **Quips and Cranks,** Editorial Staff, Business Manager.

JOHN SUMMERS OEHLER, JR.
Kannapolis, N. C.
History . . . ΣΝ, Sentinel, Marshal, Rush Chairman, Pledge Trainer, Commander . . . Chapel Choir . . . International Relations Club . . . YMCA . . . Young Democrats Club . . . N. C. All-Collegiate Band . . . Wildcat Band . . . Wind Ensemble . . . Concert Band.

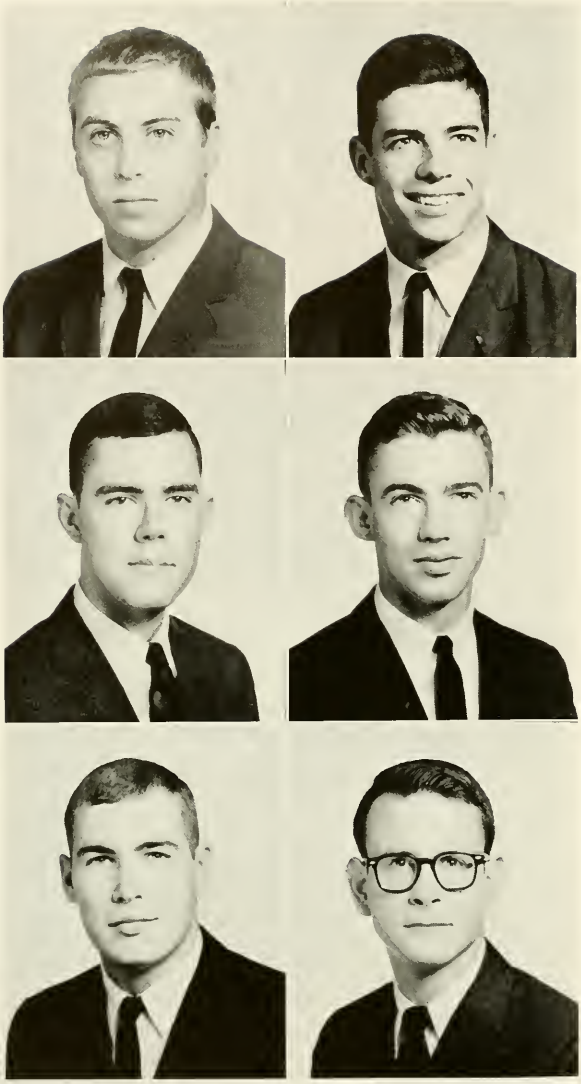

JOHN BLANTON OVERTON
Salisbury, N. C.
Pre-Medicine . . . ΣΝ.

MICHAEL WATLINGTON OWEN
Charlotte, N. C.
Physics . . . ΒΘΠ, Vice-President, Pledge Trainer . . . D Club . . . Honor Court, Chairman . . . Omicron Delta Kappa, President . . . Distinguished Military Student . . . Sigma Pi Sigma, President . . . Who's Who in American Colleges and Universities . . . ROTC, Lt. Colonel . . . Beaver Club, Vice-President . . . Football, Co-Captain . . . All Southern Conference Academic Team, 1960, 1961, 1962.

LELAND MADISON PARK
Orlando, Fla.
Political Science . . . ΣΝ, Historian, House Manager . . . Chapel Choir . . . **Davidsonian** . . . International Relations Club . . . Philanthropic Literary Society . . . ROTC, Platoon Sergeant . . . **Scripts 'n Pranks,** Business Staff . . . Spanish Club . . . YMCA . . . Young Democrats Club . . . Vagabonds.

ROBERT CLAYBORNE PARKER, JR.
Tallahassee, Fla.
Economics . . . ΑΤΩ . . . Distinguished Military Student . . . Chapel Choir . . . International Relations Club, President . . . Male Chorus . . . ROTC, 1st Lieutenant . . . Dean's List . . . Washington Semester.

MARCE MILES PEARSON
Burlington, N. C.
History . . . ΦΔΘ.

CHARLES VANCE PEERY, II
Kinston, N. C.
Pre-Medicine . . . ΠΚΑ . . . Alpha Epsilon Delta . . . Sigma Pi Sigma . . . Eumanean Literary Society . . . **Quips and Cranks** . . . Biology Seminar.

SENIORS

GEORGE WHITFIELD PEPPER
Greensboro, N. C.
English . . . ΣΝ, Alumni Secretary, Chaplain . . . Distinguished Military Student . . . Business-Economics Association . . . **Davidsonian** . . . Eumanean Literary Society . . . International Relations Club . . . Red and Black Masquers . . . ROTC, Lieutenant . . . Spanish Club . . . YMCA . . . Young Republicans Club . . . Vagabonds . . . Wrestling.

CLAUD WALTER PERRY, III
Anderson, S. C.
Pre-Medicine . . . ΦΔΘ . . . Philanthropic Literary Society . . . ROTC . . . Tennis . . . Freshman Hall Counselor.

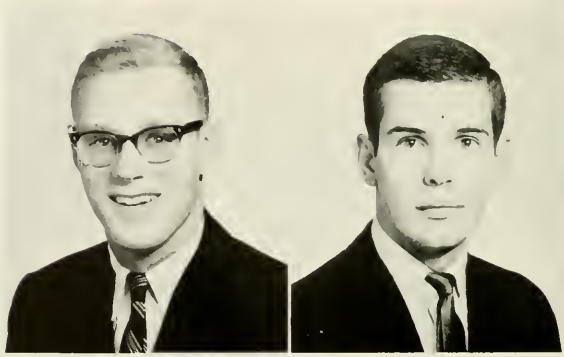

JAMES FISCHEL PERRY
Shelby, N. C.
Psychology . . . ΦΔΘ, Corresponding Secretary . . . Eumanean Literary Society . . . ROTC, Lieutenant . . . Dana Scholar.

WALLACE MERRITT PHILIPS, JR.
Sanford, Fla.
Pre-Medicine . . . ΠΚΦ . . . Dean's List . . . Tennis . . . Dana Scholar.

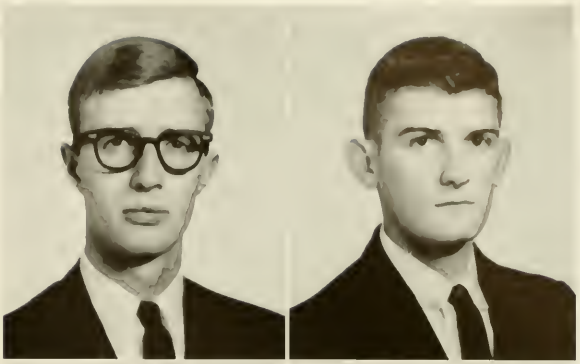

CHARLES McELWEE PLAXICO, JR.
Blacksburg, S. C.
Mathematics . . . Delta Phi Alpha, Treasurer, Secretary . . . **Davidsonian**, Editorial Staff, Assignments Editor, Managing Editor . . . Philanthropic Literary Society . . . ROTC, Sergeant . . . Davidson College Scholar, Dana Scholar.

WILLIAM JOSEPH PLUNKET, JR.
Atlanta, Ga.
Psychology . . . ΦΣΚ . . . D Club . . . Distinguished Military Student . . . ROTC, Cadet Colonel, Corps Commander . . . YMCA . . . Dean's List . . . Football.

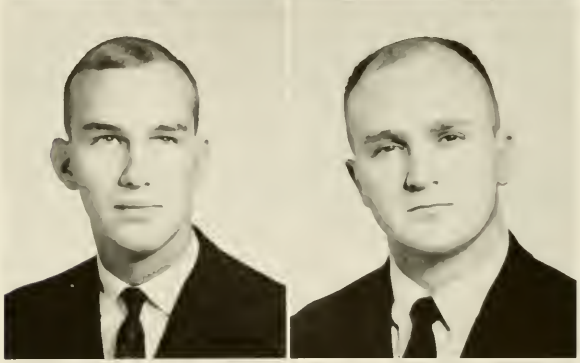

TIMOTHY WATSON POWELL
Winston-Salem, N. C.
English . . . ΠΚΦ, Chaplain, Boarding House Manager . . . Chapel Choir . . . YMCA . . . Vagabonds . . . Dana Scholar.

CHARLES WILLIAM REINEY
Nashville, Tenn.
History.

SENIORS

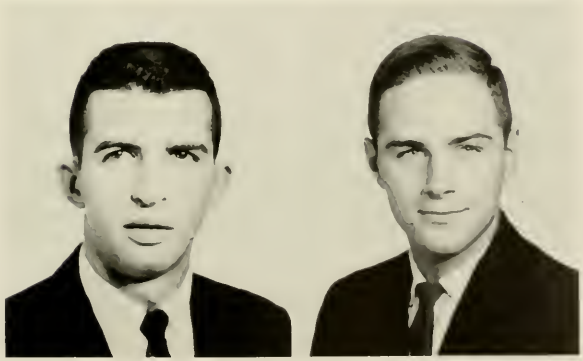

ROBERT BRADWELL RIVERS
Chesterfield, S. C.
Economics . . . ΚΣ . . . Business-Economics Association . . . ROTC, Sergeant . . . YMCA.

PHILIP ALLEN ROBERTS, JR.
Staunton, Va.
History . . . ΔΤΩ . . . International Relations Club, Secretary-Treasurer . . . ROTC, First Sergeant . . . **Scripts 'n Pranks**, Editorial Staff . . . YMCA.

EMERSON BARNEY ROBINSON, JR.
Centreville, Miss.
Mathematics . . . ΣΧ, President, Treasurer . . . Delta Phi Alpha . . . Omicron Delta Kappa . . . Phi Beta Kappa . . . Concert Band . . . Eumanean Literary Society . . . Interfraternity Council . . . ROTC, 2nd Lieutenant . . . YMCA Cabinet . . . Dean's List . . . SCONA VII Delegate from Davidson . . . James Sprunt Memorial Scholarship.

JOHN BUSH ROGERS, JR.
Bennettsville, S. C.
History . . . ΚΣ, Secretary . . . Honor Court, Recorder . . . Omicron Delta Kappa . . . Distinguished Military Student . . . Scabbard and Blade . . . Who's Who in American Colleges and Universities . . . Interfraternity Council, President . . . Philanthropic Literary Society . . . ROTC, Major . . . Beaver Club . . . Basketball . . . Dana Scholar . . . Rotary International Fellowship.

SENIORS

PERCY MIMS ROGERS, JR.
Florence, Ala.
Economics . . . ΦΓΔ.

THOMAS TRANTHAM ROSS
Maitland, Fla.
Physics . . . ΑΤΩ, Treasurer Boarding House Manager . . . Sigma Pi Sigma . . . Freshman Court . . . Football . . . Conservative Club . . . Dana Scholar.

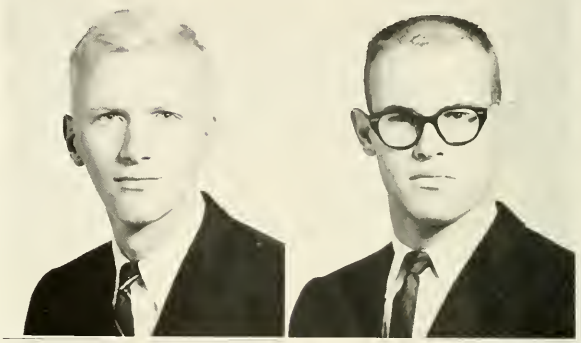

HAMILTON EARLE RUSSELL, JR.
Easley, S. C.
Pre-Medicine . . . ΚΑ, Social Chairman . . . Distinguished Military Student . . . Scabbard and Blade . . . ROTC, Lieutenant Colonel . . . Conservative Club . . . House of Bacchus.

CARL KING RUST, II
Conway, S. C.
Pre-Medicine . . . ΑΤΩ.

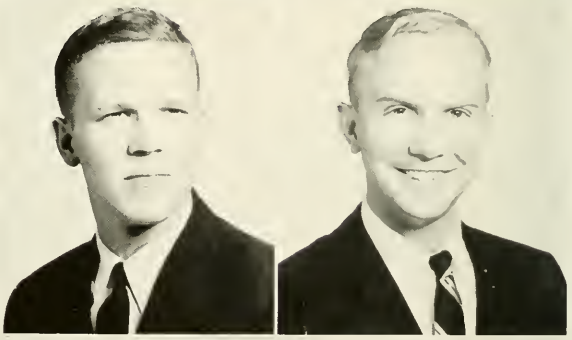

JOHN SCHLEY RUTHERFORD
Mobile, Ala.
History . . . ΒΘΠ . . . Distinguished Military Student . . . Scabbard and Blade . . . ROTC, Major . . . YMCA . . . Beaver Club.

CHARLES FRANKLIN SAFLEY, JR.
Memphis, Tenn.
Pre-Medicine . . . ΚΑ, Knight Usher, Historian . . . Distinguished Military Student . . . Cheerleader . . . Philanthropic Literary Society . . . ROTC, Honor Guard Commander . . . Soccer.

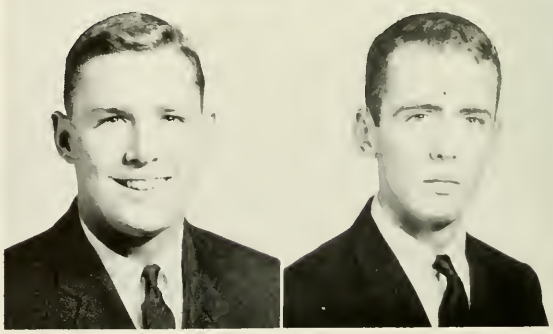

CHARLES OUOLEY SALLEY
Tarpon Springs, Fla.
Economics . . . Eumanean Literary Society . . . International Relations Club . . . ROTC, Sergeant . . . YMCA Cabinet . . . Dana Scholar . . . Junior Year at Marburg University, Germany . . . Methodist Student Fellowship.

CHARLES G. SASSER
Conway, S. C.
Pre-Medicine . . . ΚΣ.

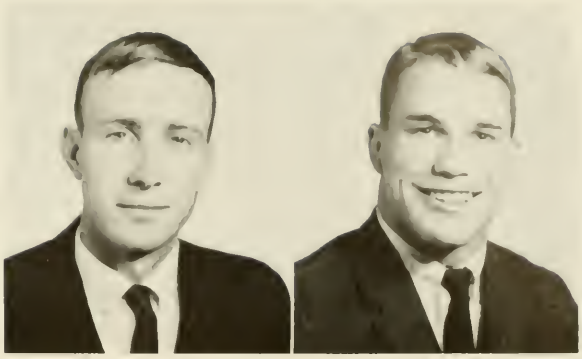

SENIORS

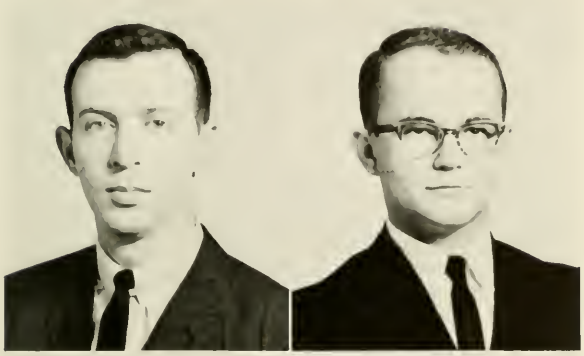

ROBERT EDWARD SAYERS
Bluefield, W. Va.
Chemistry-Biology.

ARCHIBALD HENDERSON SCALES, III
Winston-Salem, N. C.
English . . . ΦΓΔ . . . Le Cercle Francais . . . **Davidsonian** . . . Baseball, Manager . . . National Merit Scholar.

ROBERT ROPER SCALES, III
Greenville, S. C.
Mathematics . . . ΠΚΦ . . . D Club . . . Sigma Delta Pi, Secretary . . . Chapel Choir . . . International Relations Club . . . Philanthropic Literary Society . . . Spanish Club, Secretary . . . Cross Country . . . Track.

WALTER TED SCARBORO
Wadesboro, N. C.
Physics . . . ΠΚΑ . . . Camera Club . . . Concert Band . . . Football Band . . . Philanthropic Literary Society . . . **Quips and Cranks**, Editorial Staff . . . Radio Club.

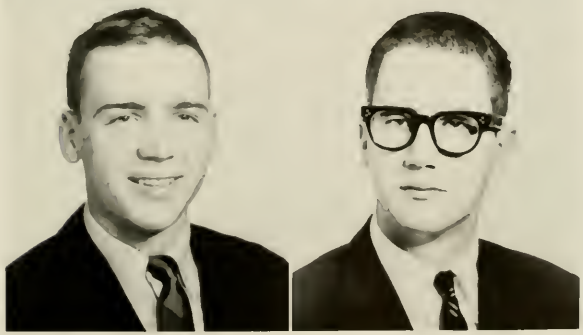

WILLIAM MERRILL SEXTON
Bluefield, Va.
Economics . . . ΠΚΑ . . . Business-Economics Association . . . ROTC . . . Spanish Club . . . YMCA.

JAMES DANIEL SIMPSON, III
Little Rock, Ark.
Economics . . . ΣΑΕ . . . Business-Economics Association . . . ROTC, 2nd Lieutenant . . . YMCA . . . Beaver Club.

THOMAS ALVA SLANE
Statesville, N. C.
Business . . . ΠΚΑ.

MICHIE PARIS SLAUGHTER
Roxboro, N. C.
Psychology . . . ΦΓΔ . . . D Club . . . Philanthropic Literary Society . . . ROTC, Lieutenant . . . Football.

GEORGE LAWRENCE SLEDGE
Charlotte, N. C.
Chemistry . . . ΑΤΩ.

ALFRED ZACHARY SMITH, III
Winston-Salem, N. C.
History . . . ΒΘΠ, Social Chairman . . . D Club . . . Delta Phi Alpha . . . Business-Economics Association . . . **Davidsonian,** Editorial Staff . . . Eumanean Literary Society . . . Soccer . . . W. A. Leland McKeithen Scholarship.

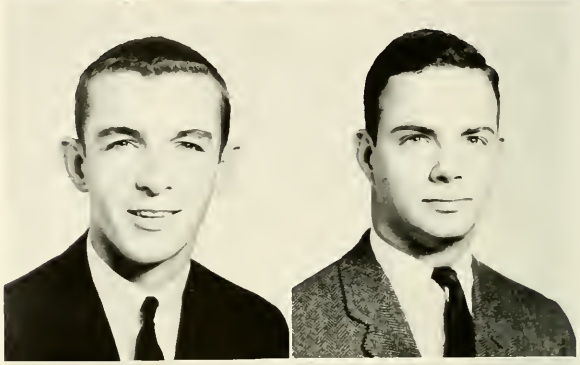

JAMES McGREGOR SMYTH
Charlotte, N. C.
History . . . ΣΑΕ, Secretary, Vice-President, President . . . ROTC, 2nd Lieutenant . . . House of Bacchus.

ROBERT AB SPARKS, III
Lexington, Ky.
Pre-Medicine . . . Concert Band . . . Philanthropic Literary Society, Treasurer . . . **Quips and Cranks,** Editorial Staff . . . ROTC, 1st Lieutenant . . . Basketball, Head Manager.

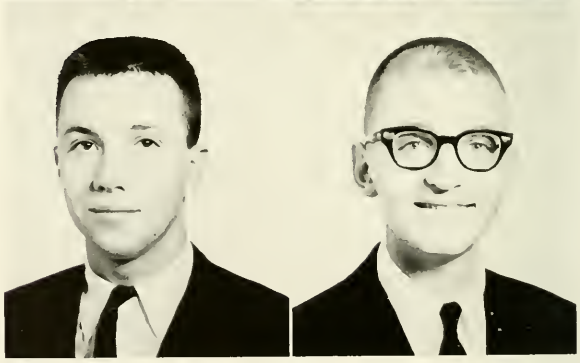

SENIORS

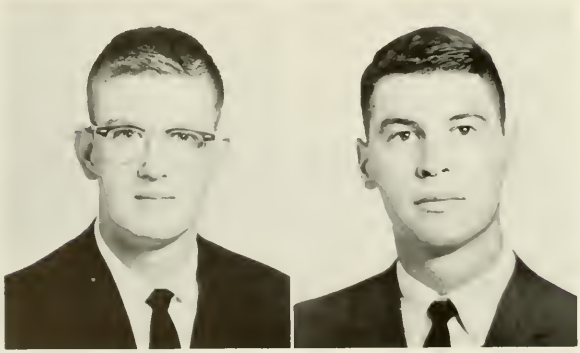

JAMES THOMAS SPARROW
Mooresville, N. C.
Chemistry.

FRANK ALVIS STAFFORD
Augusta, Ga.
Physics . . . ΑΤΩ, Interfraternity Council Representative . . . Delta Phi Alpha . . . Omicron Delta Kappa . . . Chapel Choir . . . **Davidsonian,** Editorial Staff . . . Eumanean Literary Society . . . Interfraternity Council . . . Publications Board . . . **Wildcat Handbook,** Editor . . . Swimming.

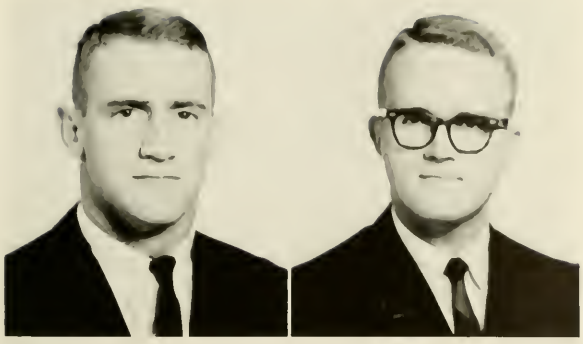

THOMAS JEFFERSON STEWART, JR.
Lake City, Fla.
English . . . ΑΤΩ, Pledge Trainer, Secretary, Intramural Athletic Council Representative . . . Student Council, Freshman Adviser . . . Who's Who in American Colleges and Universities . . . Freshman Court, Chairman . . . Elections Board . . . YMCA, Social Life Chairman . . . Football.

CLARENCE EDWARD STYRON, JR.
Morehead City, N. C.
Biology . . . ΣΦΕ, Corresponding Secretary, Recorder . . . Concert Band . . . Eumanean Literary Society, Treasurer . . . Wildcat Pep Band . . . ROTC, Sergeant Major . . . John H. Harrison Scholar . . . Dana Scholar . . . N. C. Academy of Science Scholar . . . National Academy of Science Scholar for Marine Biological Laboratory Summer Training Program.

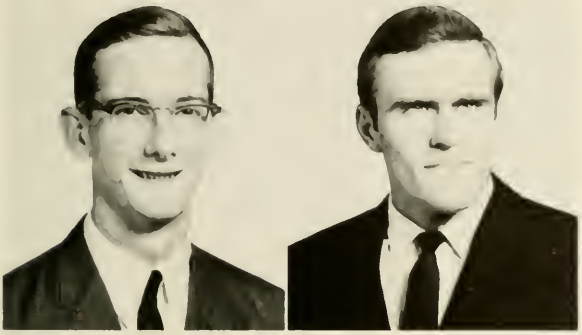

BERNARD McCLAREN SWOPE
Welch, W. Va.
Pre-Medicine . . . ΣΦΕ, President, Vice-President . . . Alpha Epsilon Delta . . . Gamma Sigma Epsilon . . . YMCA . . . Dean's List . . . Phi Beta Kappa.

HARRY THOMAS TART
Dunn, N. C.
History . . . ΚΣ.

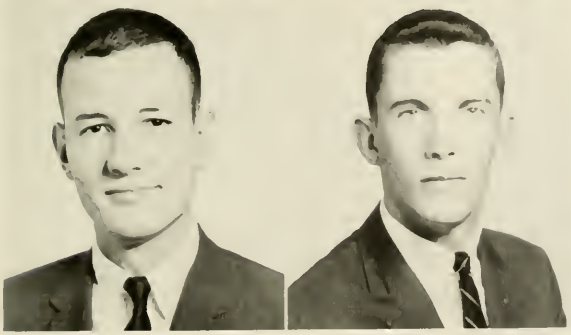

FRANK LEVER TAYLOR, JR.
Columbia, S. C.
History . . . ΠΚΑ, M. C. . . . Philanthropic Literary Society . . . ROTC, 2nd Lieutenant.

ALEXANDER WALKER TEASS
Lynchburg, Va.
Chemistry . . . ΣΝ, Reporter . . . Gamma Sigma Epsilon . . . ROTC, Platoon Sergeant.

SENIORS

JOHN NEWTON THOMAS, JR.
Richmond, Va.
Economics . . . ΣΝ . . . Business-Economics Association . . . ROTC, Platoon Sergeant . . . Wrestling.

FRANKLIN DUNLOP THOMPSON, JR.
Greensboro, N. C.
Economics . . . ΣΝ . . . Business-Economics Association, Secretary . . . International Relations Club . . . ROTC, First Sergeant . . . YMCA . . . Young Democrats Club.

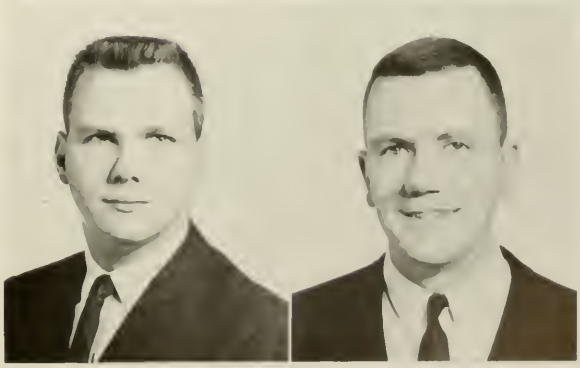

WILLIAM ARTHUR THOMPSON
Davidson, N. C.
History . . . ΣΑΕ . . . Business-Economics Association . . . **Davidsonian**, Editorial Staff . . . International Relations Club . . . YMCA . . . Young Republicans Club . . . Basketball, Manager . . . Maxwell Chambers Scholar . . . Charles A. Dana Scholar . . . Conservative Club . . . Chapel and Vespers Monitor.

WILLIAM HENRY TODD, JR.
Travelers Rest, S. C.
English . . . ΒΘΠ, Editor, Fraternity Magazine . . . Who's Who in American Colleges and Universities . . . Cheerleader . . . Publications Board . . . **Quips and Cranks**, Editor-in-Chief . . . YMCA . . . Baseball.

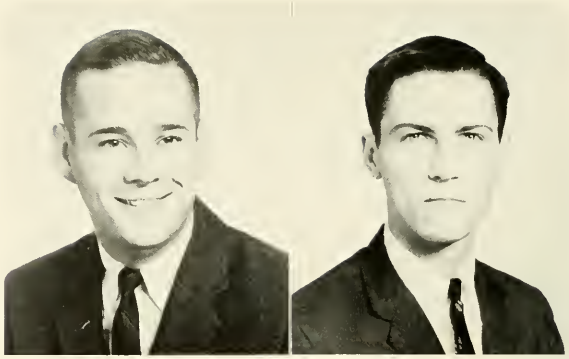

SENIORS

BENJAMIN WESLEY TROTTER, JR.
Winston-Salem, N. C.
Biology . . . ΠΚΦ.

KENT NORTHAM TUCKER
Durham, N. C.
Pre-Medicine . . . ΣΑΕ . . . D Club . . . ROTC, Lieutenant . . . Football.

EARL FRANKLIN TULLOCH, JR.
Winston-Salem, N. C.
Pre-Medicine . . . ΚΣ . . . Alpha Epsilon Delta . . . D Club . . . Gamma Sigma Epsilon . . . ROTC, Lieutenant . . . YMCA . . . Golf . . . Soccer.

THOMAS C. TUTTLE
Greensboro, N. C.
Psychology . . . ΣΑΕ, Correspondent, Treasurer . . . D Club, Vice-President . . . Scabbard and Blade . . . ROTC, Sergeant, Flight Training . . . Beaver Club . . . Baseball, Captain.

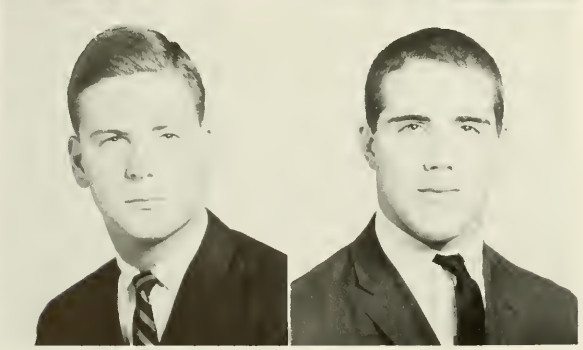

WALTER ALLMAN UNDERWOOD
Mobile, Ala.
Business . . . ΑΤΩ.

RICHARD LESLIE VOORHEES
Winston-Salem, N. C.
French . . . ΚΣ.

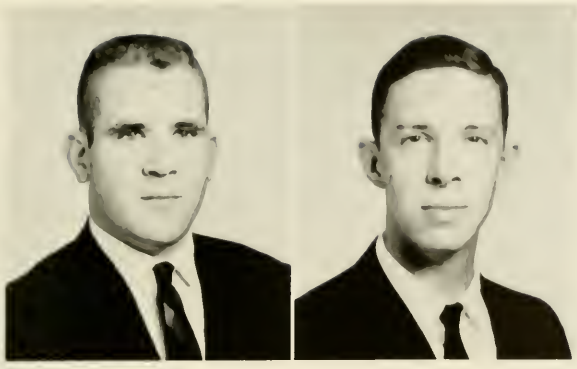

ROBERT JEFFREYS WALKER, III
Macon, Ga.
Pre-Medicine . . . ΠΚΑ, Greek Week Committee . . . Sigma Pi Sigma . . . ROTC.

WILSON KING WALLACE
Charlotte, N. C.
Pre-Medicine . . . ΒΘΠ, House Manager . . . Alpha Epsilon Delta, President . . . D Club . . . Gamma Sigma Epsilon . . . Honor Court . . . Omicron Delta Kappa . . . Student Council . . . President, Sophomore Class . . . Who's Who in American Colleges and Universities . . . Philanthropic Literary Society . . . YMCA . . . Dean's List . . . Soccer.

SENIORS

HENRY JOHN WATERS
Rocky Mount, N. C.
Pre-Medicine . . . ΠΚΦ, Pledge Master . . . Male Chorus . . . ROTC, 2nd Lieutenant . . . Spanish Club . . . Young Republicans Club . . . Golf.

PAUL RAY WATSON
Winston-Salem, N. C.
Psychology . . . ΣΧ, Social Chairman . . . D Club . . . Freshman Court . . . ROTC . . . YMCA . . . Vagabonds . . . Basketball, Trainer . . . Football, Manager.

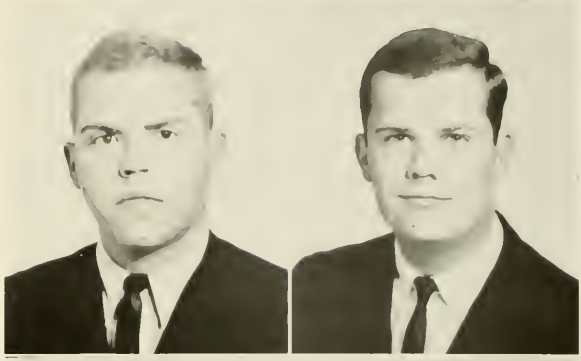

CHARLES STEWART WEAVER
Harrisonburg, Va.
Psychology . . . ΠΚΑ, Scholarship Chairman . . . Chapel Choir . . . Philanthropic Literary Society, Vice-President . . . **Quips and Cranks,** Editorial Staff . . . ROTC, First Sergeant . . . YMCA, Deputations Committee . . . Young Republicans Club.

MICHAEL FREDERICK WEEKS
Jacksonville, Fla.
Bible and Religion . . . ΚΑ . . . Delta Phi Alpha . . . Phi Beta Kappa . . . YMCA . . . Dean's List . . . Swimming . . . Phi Eta Sigma . . . Dana Scholar.

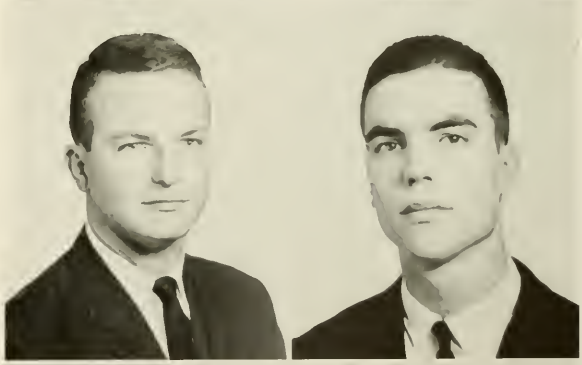

MICHAEL KEASLER WELBORN
Easley, S. C.
Pre-Medicine . . . ΠΚΑ, Secretary . . . Alpha Epsilon Delta . . . Gamma Sigma Epsilon . . . Philanthropic Literary Society . . . YMCA . . . **Quips and Cranks,** Editorial Staff . . . Dean's List.

EUGENE E. WELLS, JR.
Greenville, S. C.
Chemistry . . . ΚΑ, Historian, President . . . Gamma Sigma Epsilon, President . . . Who's Who in American Colleges and Universities . . . Camera Club, President . . . **Davidsonian,** Photographer . . . Interfraternity Council . . . **Quips and Cranks,** Photographer . . . ROTC, 2nd Lieutenant . . . Golf . . . Howard Memorial Chemistry Award . . . ROTC Flight Program.

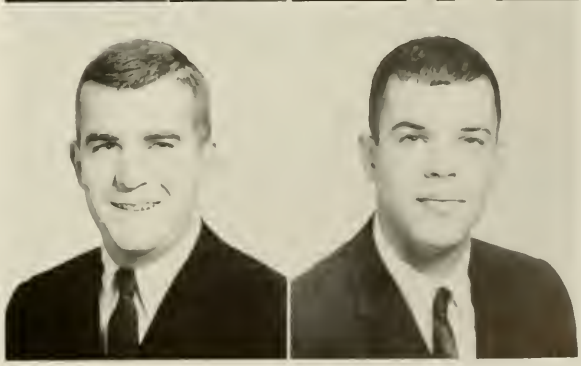

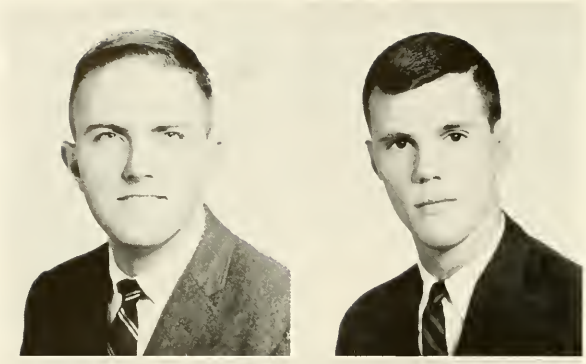

CHARLES HARDY FAIN WHERRY
Greenville, S. C.
Economics . . . ΣΧ . . . Business-Economics Association . . . International Relations Club, Secretary, Vice-President . . . ROTC, Platoon Sergeant . . . YMCA . . . **Wildcat Handbook** . . . Basketball.

HARVEY STEWART WHITE, JR.
Charlotte, N. C.
English . . . ΦΔΘ, Vice-President . . . Distinguished Military Student . . . Scabbard and Blade . . . ROTC, Captain . . . Spanish Club . . . YMCA . . . Young Republicans Club.

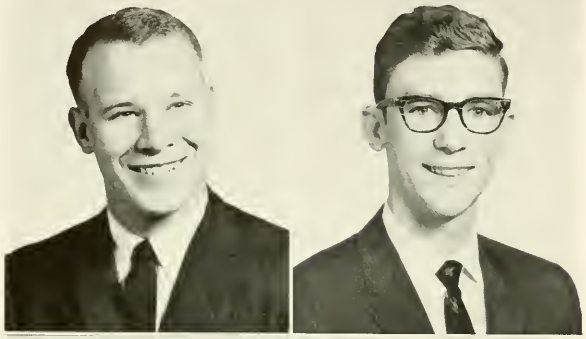

SAMUEL LANDIS WHITE
Mebane, N. C.
English . . . ΔΤΩ, Parliamentarian . . . YMCA . . . Young Republicans Club.

JAMES BURTON WILKINSON
Sharon, S. C.
Mathematics . . . Delta Phi Alpha . . . Sigma Pi Sigma . . . Football Band . . . Concert Band . . . Philanthropic Literary Society . . . YMCA . . . Vagabonds . . . Dean's List . . . Cross Country . . . Phi Eta Sigma.

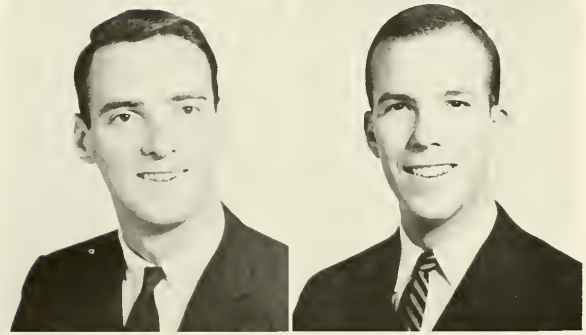

EDWARD HERMAN WILLER
Kannapolis, N. C.
Business-Economics . . . ΣΑΕ, Social Chairman, Historian . . . Scabbard and Blade . . . Business-Economics Association . . . **Davidsonian**, Business Manager, Advertising Manager . . . Publications Board, President . . . ROTC, Commander of Honor Guard, Flight Training Program . . . Basketball, Manager . . . House of Bacchus . . . Distinguished Military Student.

JAMES MANNING WILLIAMS
Spartanburg, S. C.
English . . . ΒΘΠ . . . Sigma Upsilon . . . **Davidsonian**, Editorial Staff . . . ROTC, Sergeant . . . Vagabonds.

SENIORS

RUSSELL AVERY WILLIAMS, JR.
Siler City, N. C.
Business . . . ΒΘΠ, Warden, House Manager, Best Pledge . . . Scabbard and Blade . . . Business-Economics Association . . . ROTC, 2nd Lieutenant . . . Vagabonds . . . Soccer . . . ROTC Flight Training . . . Distinguished Military Student.

DAVID LEE WILSON
Mooresville, N. C.
Psychology . . . Sigma Delta Pi . . . Sigma Upsilon, Treasurer . . . ROTC, First Sergeant . . . Spanish Club . . . Dana Scholar . . . Vita Craft Corporation Scholarship.

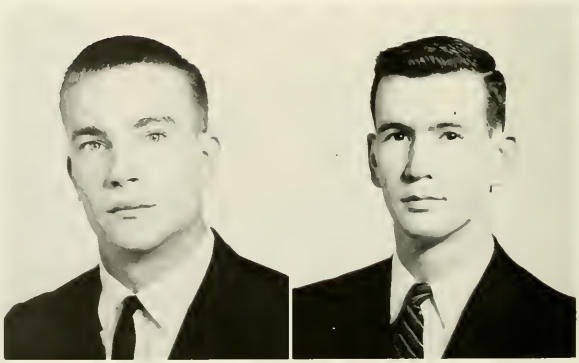

JOHN RUSSELL WOODS, JR.
Timmonsville, S. C.
History . . . Sigma Upsilon . . . Eumanean Literary Society . . . Football Band . . . International Relations Club . . . Male Chorus . . . Dean's List . . . Dana Scholar . . . Westminster Fellowship.

WILLIAM GATEWOOD WORKMAN, JR.
Davidson, N. C.
English . . . ΣΧ . . . Male Chorus.

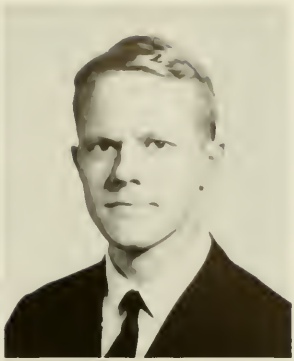

THOMAS WESLEY WRIGHT
Richmond, Va.
English . . . ΣΧ . . . Alpha Psi Omega . . . D Club . . . Sigma Delta Psi, President . . . Sigma Upsilon . . . Freshman Council . . . **Davidsonian** . . . ROTC, Sergeant . . . Cross Country . . . Wrestling, Captain . . . Rifle Team . . . College Union, Secretary . . . Publicity Committee Chairman for Union, Film Committee.

ROBERT LIPSCOMB WYNN, III
Spartanburg, S. C.
Pre-Medicine . . . ΒΘΠ.

JAMES CLAUDE YOUNG
Lexington, N. C.
Pre-Medicine . . . ΦΓΔ.

JAMES LELAND YOUNG, JR.
Clinton, S. C.
Pre-Medicine . . . ΠΚΦ, Warden . . . D Club . . . **Davidsonian**, Editorial Staff . . . ROTC, First Sergeant . . . Rifle Team.

SENIORS

IN MEMORIAM

Henry William McMillan, Jr.
Arkadelphia, Ark.
April 3, 1941 – August 17, 1960

MAROON ✦ PROGRAM

HANDOUT ▸PROGRAM

ALL DAY
SOUTHERN BELL
FIELDCREST MIL
WESTERN ELECT
IMAC BA ETBALL
700 SX SPE
PI KAPP B
830 KA ATO
PIKA IND
DAVIDSON 55
RICHMOND 52

We may stop at a door and hear a play rehearsal, listen for a moment to a panel discussion, watch the players dart, crouch, or cut as one jumps, shoots, and swishes the nets. We are outside, but interested. Should we go in and find out?

Bored by the monotony of classes, labs, studying, we seek outlets from the routine of college life, an escape from the constant game we play. Some of us wonder if we can learn from other sources than books and lectures. Many of us will not spare the time to find out.

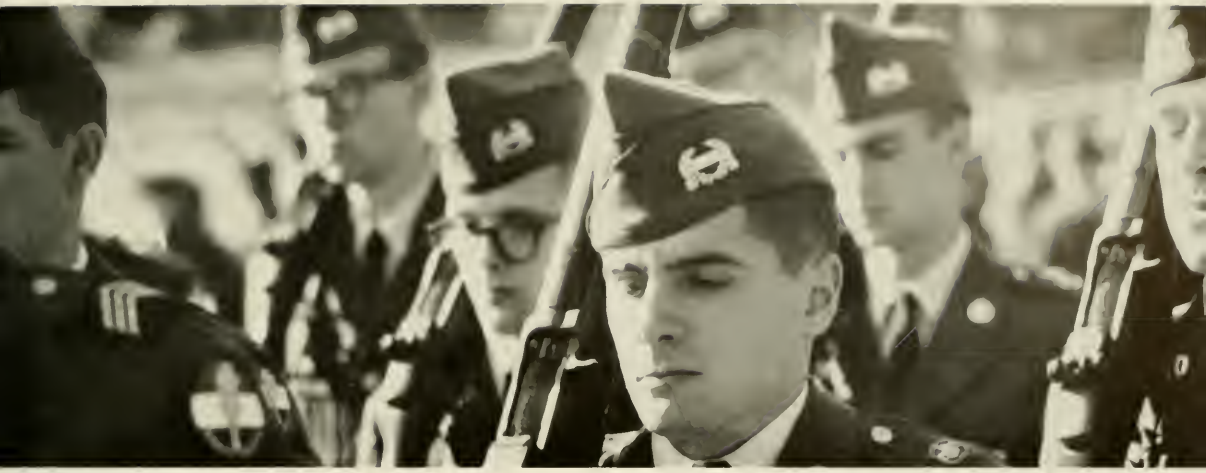

Those of us who participate in one or more of these groups, athletics, fraternities or activities, soon realize that we have found a means of contributing part of ourselves both physically and mentally. These pursuits not only interest us, but teach us by applying our old skills and by learning new ones. And we may discover that as a part of these groups, we may render service to Davidson.

ACTIVITIES

Danny Carrell
President

STUDENT COUNCIL

Just as the Honor Court is the judicial branch of Davidson's student government, the Student Council concerns itself with the legislative problems of the student body. Acting upon proposals from last year's council, the election procedures were investigated and implemented by this year's council, and the cut system was revised concerning the number of absences allowed each student. Besides these actions taken by the Council, the problems of the drinking question and student parking were discussed and acted upon with profitable results.

Members of the Student Council are, standing, **John Killian, Paul Duvall, Tom Stafford, Hill Wellford,** and **Larry Leafer.** Seated, **Lawrence Kimbrough, Ken Kelley, John Barrow,** and **Jerry Trammell.**

Fred McGuirt, Second Vice-President, and **John Spratt,** First Vice-President

Tommy Heffner
Secretary-Treasurer

The Student Council brought North Carolina's Congressman Charles Raper Jonas to the campus.

Council members absent from the first picture are **Spud Stewart** and **Will Jackson.**

Mike Owen
Chairman

HONOR COURT

The Court asks when, where and how, and afterwards the students, rumor filled, ask who and why. The facts have been interpreted, evaluated, understood; a decision rendered; and a member of the Court, satisfied that the rule or law has been upheld, may wonder, was the law just, can rules or law define honor? He prays to Her who holds the scales that She will move him and his peers to protect this cherished tradition, for, without honor, a student can never claim his sacred title—gentleman.

"The quality of mercy is not strained . . .
It blesseth him that gives and him that takes . . ."

Honor Court members are: first row, **Marshall, Rogers, Wallace**, and **Owen**; second row, **Warren, Rowe, Morgan**, and **Arthur**; third row, **Allen, Bates, Coxton**, and **Arbuckle**.

FRESHMAN COURT

Members of the Freshman Court are: **John Dixon, Will Jackson, Phil Squier, Soud Stewart, John Killian, Howard Arbuckle, Larry Leafer, and Dave Lopp.**

Spud Stewart
Freshman Advisor

Evolving from the Court of Control, the Freshman Court attempts to reform the behavior of any freshman who has violated Davidson traditions or the Freshman Regulations. Many times the Court has helped freshmen adjust to their new environment, but often it has induced the freshmen to practice the unwritten rules of the game of college.

PUBLICATIONS BOARD

The Publications Board is made up of the editors of the three campus publications, their business managers, the College Treasurer, and a member of the faculty selected by the administration. It meets once each month to evaluate the financial reports of the publications. In the spring, the Board supervises the nominations of editorial candidates for the next year upon the recommendations of the graduating editors. The Board must also approve the business managers for the coming year at this time.

Members of the Publications Board are: seated, **Dean Burts, Ed Willer, Frank Stafford, Mr. Currie,** and **Bill Hagen.** Standing, **Hal Todd** and **Jim Norman.**

QUIPS AND CRANKS

Hal Todd
Editor-in-chief

Mike Welborn, Honoraries Editor, **Frank Byrd,** Activities Editor, and **Chuck Weaver,** Classes Editor.

John Baum, Managing Editor and **Toby Bethea,** Associate Editor

Photographers:
Marty Lafferty and
Ted Scarboro

"I've got the dummy . . . Let me see the contact sheets . . . copy's got to be in . . . we'll use this print . . . one more page will kill the budget . . . " The many details constitute the late, long hours' work and produce an annual which the Editors hope will depict Davidson for all, past, present and future.

There are many disagreements, many changes, much cooperation, and few rewards, but, as each copy is given out, the editors are satisfied with their finished product.

Malcolm McIver, Faculty Section Editor, **Bruce Steigner**, Fraternities Section Editor, **Jimmy Killebrew**, Sports Editor, and **Albert James**, staff member.

Jim Norman
Business Manager

DAVIDSONIAN

Charles Ramsburg, Assignments Editor, **Charlie Dibble,** News Editor, and **Bill Pridgen,** Sports Editor, seated.

Knox Abernathy, Associate Editor, and **Bill Ruth,** Assistant Editor.

Ed Willer
Business Manager

The **Davidsonian** is the editorial voice of Davidson College. As the school newspaper, it gathers news information, raises issues pertaining to college life and often serves as a voice of the students speaking to the trustees, faculty and administration. It allows these segments of the college community to answer the students. Whether the student opinion agrees with the editorial policy is unimportant in comparison to the fact that the **Davidsonian** raises issues and induces discussion.

Dan Adams and **Joe Howell**, cartoonists, and **Joe McCutchen**, photographer.

Dave Stitt and **Jeff Wampler**, Managing Editors, and **Tom Loflin**, Feature Editor.

Bill Hagen
Editor-in-chief

Rick Finch, Assistant Business Manager, and **Charlie Smith**, Advertising Manager.

SCRIPTS AND PRANKS

At various unscheduled times during the year, each student hears his copy of the humorous

Doug Ackerman
Editor-in-chief

Staff members are **Johnny Ariail, Dave Stitt, Knox Abernathy, Doug Ackerman,**

and, perhaps, literary **Scripts 'n Pranks** dropped unceremoniously at his door. Opening the magazine, the student reads a potpourri of humorous essays, stolen jokes and cartoons, short stories, and poetry which proclaim the faults of Davidson's students, faculty and institutions with vitriolic tongue.

Walt MacDonald, Pete Crow, Alton Brown, Hank Ackerman.

Hank Ackerman
Business Manager

COLLEGE

With office and conference space for the activities and publications of the college, as well as dining facilities, a book store and student store, the College Union is a place where faculty, students, and administration can work or relax, alone or together.

The Union, a place of services as well as relaxation, fills the needs of many people in a way which has made it an integral, useful center of campus life.

C. Shaw Smith, Director of College Union, **Carol Cooke** and **Ben Cole,** President of the Union.

Members of the College Union Board are, seated, **C. Shaw Smith, Zach Long, Charlie Shapard, Ben Cole, D. C. Gilley, Tom Wright,** and **Staff Warren.** Standing, **Bob Leslie, Bob Groat,** and **Chuck Mitchell.**

UNION

Students gather at the Union to watch the World Series

. . . listen to "Lefty" review the News . . .

. discuss job possibilities . . .

. . . or dance at a Union party.

Y.M.C.A.

Neil Nichols
President

Will Terry
Chaplain

At any church-related school, such as Davidson, the YMCA's purpose is to serve the student body and the community. Although Davidson students seldom recognize the YMCA's program and achievements, the "Y" cabinet plans and conducts community work projects, the Book-of-the-Year program, voluntary chapels and special vespers, and the Christmas gift fund. Student and community apathy has often limited the work of the YMCA at Davidson this year, and students, as well as those who might work for the "Y," wonder if there is a need for their work or if a need is being created so that the YMCA may have a purpose for existence at Davidson, a church-related college.

A student sacrifices his time for community service project work.

Voluntary Chapel

"Between the motion
And the act
Falls the shadow

For Thine is the Kingdom "

Members of the Cabinet are, standing, **Jim Glenn, Dave Stitt, Joe McCutchen, Joe Howell, Dan Adams, Dudley Salley, Algie Guess.** Seated, **Will Terry, Neil Nichols, Andy Sale, Bob Bethel, Rick Brand.**

Members of the Board are, standing, **Bob Bethel, Neil Nichols, Rick Brand, Jim Glenn.** Seated, **Dean Burts, Dr. Ernest F. Patterson, Russell T. Montfort, William H. Terry, Curtis Harper,** and **Ralph Johnson.**

DEBATE TEAM

A new and rapidly growing organization, the Debate Team has travelled to other colleges in the South to compete in tournaments throughout the college year. The team debated at Wake Forest and Mercer University and held a home tournament, inviting other North Carolina colleges to compete at Davidson.

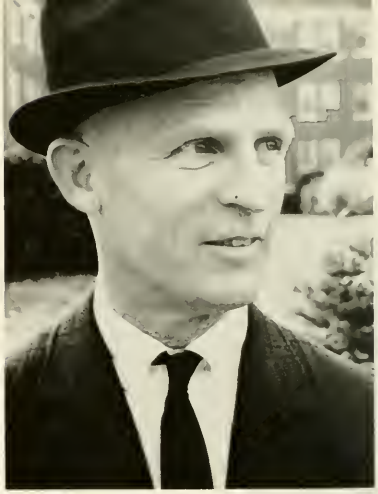

Joseph T. Drake
Coach

Davidson's Debaters are: **James Curl, Hank Taylor, George Kuykendall, Albert Keiser, Bob Llewellyn, Harry Daniel, Skip Jones, Bill Pierce, Conrad Shumadine,** and **Tom Abernathy.**

Grier M. Williams
Director

WIND ENSEMBLE

The Wind Ensemble, formerly known as the Concert Band, has played at Queens with their ensemble and was well received when they toured through North Carolina and Virginia. Members of the Wind Ensemble also participate in the Pep Band which plays at Davidson football games and pep rallies.

LECTURE SERIES

Like other colleges which attempt to liberally educate the whole man, Davidson invites lecturers to the campus as a part of the college's Lecture Series. The varied program this year was of interest to both liberal arts and science majors, for Doctors Ferre, Glueck, and Highet spoke on theology, archaeology and the classics, respectively; and Doctors Gamow and Stanley lectured on physics and cancer, respectively.

Dr. Nelson Glueck
Reynolds Lecturer

Dr. Wendell Stanley
Reynolds Lecturer

Dr. Nels Ferre
Otts Lecturer

ARTIST SERIES

Teresa y su Compania Espanola

Komitas String Quartet

The Artist Series is a manifestation of the philosophy of the college, to provide a climate in which the students may develop culturally and academically. This year a diversified program of music, dance and theater was presented by organist Flor Peters, Spanish dancer Teresa y su Compania Espanola, the Cleveland Players, Komitas String Quartet, and tenor Rolf Bjoerling.

Flor Peeters, Organist

MALE CHORUS

The Male Chorus, a select group chosen by competitive tryouts, increased its fame this year by giving concerts in Charlotte, singing in the opera, *The Student Prince*, and at the Christmas Vespers Service, and by touring this spring in Louisville, Detroit and St. Louis. Wherever and whenever the Male Chorus sings, it not only adds to its reputation, but to the reputation of Davidson College.

Donald Plott
Director

CHAPEL CHOIR

For men who are not members of the Male Chorus but are interested in joining a vocal organization, the Chapel Choir offers an opportunity. The Choir practices music to be sung in Vespers services, alternating Sundays with the Male Chorus. Both of these groups participate jointly at special Christmas and Easter musical services.

BUSINESS-ECONOMICS ASSOCIATION

The membership of the Business-Economics Association includes juniors and seniors interested in the activities of the Association and upperclassmen majoring in this field. The Association, which is organized along the lines of a business corporation, brings outstanding speakers from the business world to its monthly meetings.

Officers seated are: **Buddy Kemp,** President, **Ham Cooke,** Vice-President, **Frank Thompson,** Secretary, **Joe Martin,** Treasurer, and **Professor W. D. Wubben,** Advisor.

INTERNATIONAL RELATIONS CLUB

At times, the student realizes that he has lost all contact with world affairs. But, at an International Relations Club meeting, he quickly becomes conscious of the international situation and probably wishes that another member would turn to him and say,

"There's a hell of a universe next door; let's go."

Dr. W. P. Minter, Advisor, and
Bob Parker, President

ALPHA PHI OMEGA

Staff Warren, Second Semester President, **Lt. Col. Paul R. Wheaton,** Advisor, and **Walt McNairy,** First Semester President.

Alpha Phi Omega is a national service fraternity. The Nu Chi chapter of this fraternity was founded at Davidson in 1962 with the purpose of assembling college men to develop friendship and promote service to the community.

CONSERVATIVE CLUB

Davidson's Conservative Club was founded in the spring of 1962 by a student. Its membership includes those students who wish to stimulate interest in political ideas and activities and who wish to sponsor programs of discussion concerning political issues.

Dick Voorhees, President, and **Charlie Dibble**, Vice-President

VAGABONDS

Scheduling a large number of productions and workshops in September, the Vagabonds, with limited student and faculty support, successfully completed the major productions, *Galileo*, *Agamemnon*, *Winterset* and *The Adding Machine* and several fraternity and student one-act plays for workshop production. Reorganizing the staff early in the spring, the Vagabonds planned and completed a series of one-act plays by students, and a major production in May.

Dr. William F. Goodykoontz
Director of Dramatics

"There is the smell of murder . . ."
Agamemnon

"That last moment belongs to us . . .
This agony is our triumph."
Winterset

Miss **Louise Sloan** and **Mike Bizard** play it for laughs.

. . . as **William Walker, Margie Murphy, Jim Williams, Mrs. Lucy Johnston,** and seated, **Dick Pitts** also sparkle in *The Man Who Came to Dinner.*

In *Galileo,* **Bill Jacobs** learns the theory of the universe from **D. G. Martin** . . .

. . . and **Sue Logan** portrays Galileo's daughter.

WILDCAT HANDBOOK

Sponsored by the Publications Board, the **Wildcat Handbook** serves the purpose of furnishing useful information to both freshmen and upperclassmen. It is especially helpful to the freshmen during their Orientation, and to the upperclassmen during Rush Week, for it includes informal pictures of the potential rushees.

Frank Stafford, Editor, and **Tim Kimrey,** Business Manager

Members of the staff are: **Charles Wherry, Dave Herbertson, Dan Adams,** and, seated, **Joel Morrisett . . .**

. . . **Bill Cantey, David Stitt, Boyd Campbell,** and, seated, **Algie Guess.**

R. O. T. C.

Major David R. Hampton, Commandant of Cadets, and **Lt. Col. Paul R. Wheaton,** P. M. S. & T.

Cadet Col. Sam Clark
First Semester Cadet Corps Commander

R.O.T.C.

Established at Davidson in 1921, ROTC is a required course for freshmen and sophomores, and an elective for juniors and seniors who wish to try for a reserve or regular Army commission. Making the choice in his sophomore year, the student realizes that if he continues the program, he must undergo summer camp at the end of his junior year, and branch selection and assignment his senior year. In the advanced course, the student learns and applies the principles of leadership, tactics, logistics and staff organization. And when, as a senior, the student is commissioned, he hopes that, by his choice, ROTC has prepared him, but for peace.

Members of First Semester Cadet Corps Staff are: **Earle Russell,** Executive Officer, **Penn Craver,** S-4, **Sam Clark,** Corps Commander, **Schley Rutherford,** S-1, **Lawrence Kimbrough,** S-3, and **Dave Herbertson,** S-2.

Who's got a field manual?

Cadet Col. Bill Plunket
Second Semester Cadet Corps Commander

Members of Second Semester Cadet Corps Staff are **Mike Owen**, Executive Officer, **Ham Cooke**, S-1, **Johnny Rogers**, S-2, **Neil Nichols**, S-3, and **Bob Cordle**, S-4.

Having completed their solo flights, R. O. T. C. Aviation Cadets undergo initiation, by having their shirt-tails cut. These cadets, all seniors, are **Tom Tuttle, Lawrence Kimbrough, Russ Williams, Marce Pearson, Ed Willer, Jimmy Miller,** their instructor, **Buddy Brauch,** and **John Thomas.**

4

ATHLETICS

Dr. Tom Scott
Director of Athletics

ATHLETICS 1962-63

Perhaps we may only watch as our center moves and rolls his sweeping hook shot over outstretched hands into the basket, or listen as the quarterback calls did-da-dit, or cheer as the slow curve sweeps in and under the bat. But we will relive the Duke and Wake Forest games, complain of depth and scholarships, and look forward confidently in one direction, apprehensively in others, to next year.

Cheerleaders are: **Powell, Covington, Purkerson, McNab, Bryant, Kepler, King, Clark, Todd, Shappard** and **Jacobs.**

Kaki Williams
Wildkitten

Tarby Bryant
Head Cheerleader

FOOTBALL

In order to compete and win, a team must have equipment, players and coaches, but many factors will affect these necessities, and this will in turn affect the team's ability to win. Looking at the football season record, we would ask if piecemeal recruiting because of lack of scholarships, an ineffective recruiting system, the admissions policy, and student apathy are the factors which have affected our team's ability to win.

Football co-captains are **Mike Owen** and **Bob Cordle.**

Assistant coaches are: **Shue, Stevens, Thrift** and **Salzer.**

Bill Dole
Head Coach

Team members are: first row, **Walls, Cole, Jones, Tucker, Cordle** and **Billington;** second row, **Williams, Joyner, Fisher, Gibbs, Ross** and **Lapp;** third row, **Slaughter, Owen, Stewart, Cathey** and **Hutcheson;** fourth row, **Fuller, Crutchfield, Jackson, Rhyne, Hall** and **Ferris;** fifth row, **Smith, Worrall, Voorhees, Fulp** and **Bowers;** sixth row, **Walker, Rogers, McEver, Day** and **Smith;** seventh row, **Story, Mills, Davidson, Heckard, Dole** and **Ansley;** eighth row, **Bankhead** and **Dalton.**

Steve Heckard chalks up six on an 80 yard touchdown pass from **Earl Cole.**

DAVIDSON 21 Sophomore Heckard snares four passes from Cole, two of them for touchdowns. Lopp gets the other seven points as the Cats score in the first, third and fourth quarters for this expected victory in Charlotte. **CATAWBA 6**

DAVIDSON 0 Citadel's defense stops Cats four times within their twenty, but Cadets' Street catches a TD pass and kicks two field goals. Cole hits only five out of fourteen passes and Cats are held to 168 yds. to Cadets 360. **CITADEL 19**

Quarterback **Earl Cole** gives the signals.

DAVIDSON 15 Cats passing attack moves the ball at Wofford, but running game scores 12 points, and Dole kicks other three. Terriers held to 83 yards rushing by defensive unit, especially, Ross, Fuller, Slaughter, and Davidson. **WOFFORD 0**

DAVIDSON 13 A Blue Hose Homecoming is ruined as Cordle, with 34 yard punt return, sets up Cole to Heckard pass play for 33 yards and a touchdown. Pat Fisher scores in the last quarter. Cats' defensive unit staves off last minute air attack by Grantham. **PRESBYTERIAN 9**

Halfback **Dave Lopp** turns down field against V.M.I.

Ross moves in to make the stop against William and Mary.

DAVIDSON 7 First period of Homecoming **WILLIAM & MARY 7** game is highlighted by an 89 yard Cole to Heckard touchdown pass. The Indians tie the score. The game becomes a defensive struggle in second half and Cats turn back Indian drive at six yard line to end the game.

DAVIDSON 7 Tucker, sneaking in from one yard line, **V.M.I. 20** draws first blood for Davidson. But fullback Davis of Keydets proves to be too much for Cat defensive unit and rams through three V.M.I. touchdowns.

DAVIDSON 7 Cavalier quarterback Cuozzo sets up **U. VA. 34** four touchdowns, and the Cats help with fumbles which result in two of these touchdowns. Fuller ties the score in second period 7-7, but Cavaliers go on to control the rest of the game.

Halfback **Alex Gibbs** cuts in against Richmond.

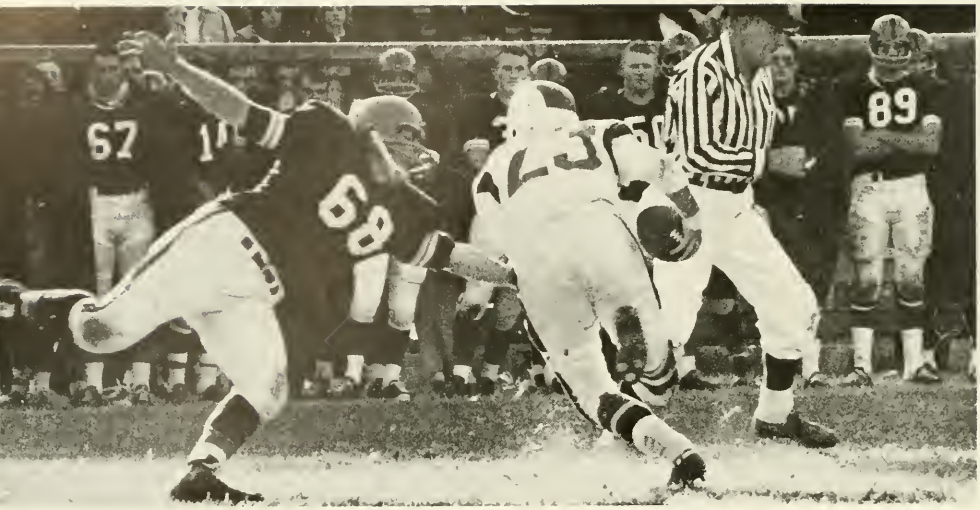

Halfback **Gibbs** eludes a would-be U. Va. tackler.

DAVIDSON 7 Sweeping end runs and up the middle **FURMAN 14** thrusts were too much for Cats' defense. Lopp ties the score 7-7 with a fake field goal and pass, but with two minutes, the Paladins score on a 59 yard thrust.

Alex Gibbs turns the corner in the William and Mary game.

Barry Billington takes the handoff from **Earl Cole** before hitting at the V. M. I. line.

Dave Lopp turns down field behind **Joe Jones'** block.

DAVIDSON 20 Cats lead in the second half **RICHMOND 28** 7-6 on a Cole to Heckard pass and add 13 points with Cordle's 52 yard run and a Cole to Davidson pass. But the Spiders, fearing an upset, tie the score 20-20 in the third quarter and score again in the final seconds.

Halfback **Bob Cordle** moves out against U. Va.

Cordle carries the load into Furman territory.

SOCCER

Team members are, left to right, kneeling, **Morris, Swain, Nemir, Sasser, Brakel, McQueen,** and **Curry;** second row, **Pfeiffer, Adams, Ruffin, Schoen, Lewis, Pfohl, Bethea,** and **Hanes;** third row, **Dillon, Pusey, Faber-Rod, Meldrum, Bulla, Olin, Eckman, Bryant,** and **Smith.**

Harry Fogleman
Coach

SEASON RESULTS

Davidson	3	N. C. State	1
Davidson	3	North Carolina	7
Davidson	1	Appalachian	0
Davidson	0	Duke	5
Davidson	3	Guilford	2
Davidson	8	Belmont Abbey	1
Davidson	3	Pfeiffer	2
Davidson	2	Emory	1

The soccer team, coached by Harry Fogleman, had a successful season with a record of 6-2, scoring twenty-three goals for the season compared to the opponents' eighteen. Fred Schoen led team scoring, tieing the school record of nine goals. Brakel, Bryant, Schoen and captain Sasser played in every quarter, and, with these men except Sasser returning next year, Coach Fogleman looks forward to another strong squad.

Charlie Sasser
Captain

CROSS COUNTRY

Coach Whittle's cross country team completed the season with a 3-3-1 record, beating Furman, Wake Forest and V.M.I. Captain Sterling Martin was outstanding as he finished first in five of the seven meets and was named to the all conference team for his third consecutive year. Sophomores Davis, Reese, Heffner and Phillips will be the members of next year's team.

Sterling Martin leads the pack.

Captain **Sterling Martin** and Coach **Heath Whittle.**

Team members are, first row, **Phillips, Martin, Davis,** and **Heffner;** second row, **Barrow, Watson, Spiro,** and **Reese.**

WRESTLING

Coach Parker's wrestlers had their best season since 1935 with a record of 6-2-1. Losing Parker, Mills and Wray at mid-season, the Wildcats were deprived of possible victories over The Citadel and N. C. State, but captain Tom Wright and Mike Bisard gained recognition in the conference tournament. Coach Parker was also honored this year by being selected coach for the United States wrestling team at the Pan American games.

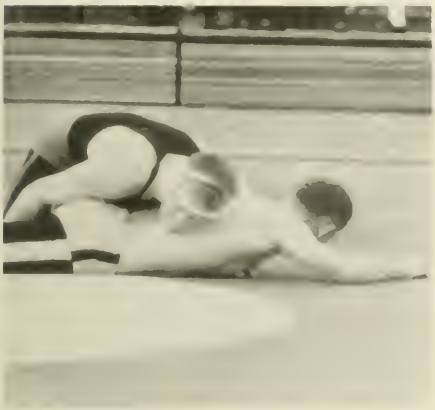

Coach **Charlie Parker** and Captain **Tommy Wright.**

Team members are: kneeling, **Wilson, Bradford, Wray, Williams, Bisard, Allen.** Standing are **Parker, Glasgow, Mills, Day, Walker, Walls,** and **Althoff.**

As in other sports, certain elements comprise a team: coaches, players, and equipment. But we have mentioned other factors, such as scholarships, recruiting system, and student support, which decide a winning or losing season. Looking at this year's basketball record, 20-6, and a number two standing in the conference, it would seem that Coach Driesell had complete control of these factors. Not only did Davidson have these records, but they set new ones. Coach Driesell was coach of the year in the Southern Conference, Hetzel led the conference in scoring, drew an All-American honorable mention, and was All Southern Conference with captain Jarman. The team set new school records for the most points and field goals in a single game, and broke school records with the best field goal and free throw averages, best individual scoring, field goal and rebound averages, most points and rebounds for a season. Davidson can learn from and be proud of this team's desire to win, not only on the court, but in recruiting, scholarships and student support.

Charles "Lefty" Driesell
Southern Conference Coach of the Year

BASKETBALL

Team members are, clockwise from the top, **Holland, White, Briggs, Beerman, Teague, Carrell, Jarman, Evans, Marcon, Davidson,** and **Hetzel.**

Bill Jarman
Captain
All Southern Conference

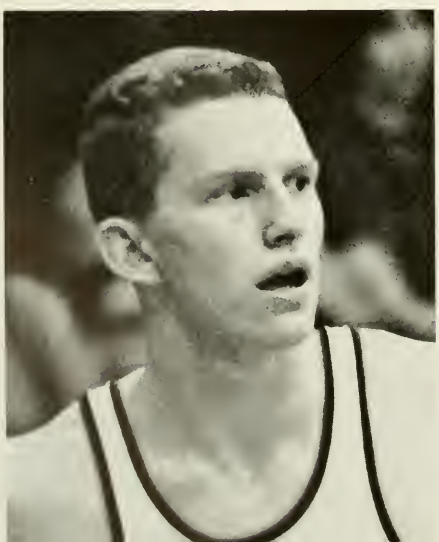

Fred Hetzel
All Southern Conference
Honorable Mention All America
Southern Conference Player of the Year

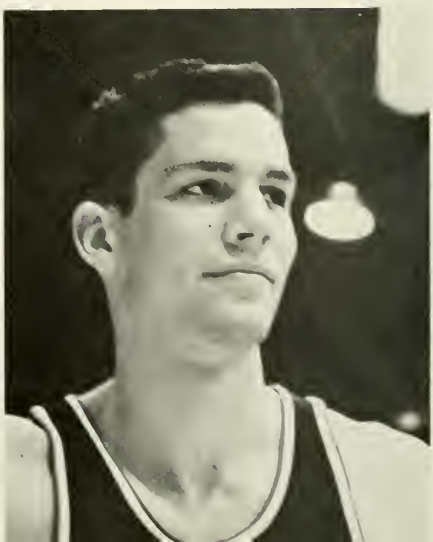

AVIDSON
44
AVIDSON
42
AVIDSON
22
AVIDSON
14
VIDSON
32

Erskine came fearfully and left hastily, as Hetzel sank 25 for a 91-51 rout . . . Losing at the half, 35-34, Duke feared an upset on their home court, and foul trouble helped them to a 76-68 win as Hetzel's 22 points led the 'Cats . . . At home for three games, Hetzel led the Cats to a 77-58 win against Wofford although Teague was hurt during the game, Holland's free throws saved a 64-62 win over V.M.I., and, as Teague defensed Furman's attack, captain Jarman, with 27 points, sent the Paladins home with a 66-63 loss . . . The Duke Blue Devils, number two in the nation, travelled to the Charlotte Coliseum and lost as Teague stole the ball from Heyman and put in two free throws in the final seconds giving the Cats a 72-69 victory . . . We then tried number one Cincinnati, as Jarman and Holland pushed a Davidson lead early in the half. Bearcat defense held Davidson's offense in the second half as they won 72-46 . . . New Hampshire came to Johnston Gym but ran as the Cats won, 115-54, for a school record . . . At the Coliseum, Princeton's Bradley pushed the Tigers to a second half lead to win, 79-70, as Hetzel, Teague, Jarman and Holland hit the double figures . . .

Fred Hetzel shoots over Princeton's All-American Bill Bradley, as the Cats drop a close one in the Coliseum.

Bill Jarman hooks against Duke's Heyman, as the Cats lost at Durham by a narrow margin. But the best was yet to be.

Don Davidson shoots over Cincinnati defender Tony Yates, as the Cats fall to the nation's number one team.

Terry Holland drives over Wake Forest's Dick Christry for two points in Davidson's 90-75 win over the Deacons in Charlotte.

Fred Hetzel, the Southern Conference's leading scorer, shows his style against Cincinnati's George Wilson.

Don Davidson drives around Cincinnati's George Wilson and Tony Yates.

Jarman hooks in over Duke's Jay Buckley as the Cats score a 72-69 victory over the number two ranked Blue Devils in the Charlotte Coliseum.

. . . Behind at the half, 37-32, William and Mary took the lead, but free throws by Holland tied the game in the final seconds, and Davidson helped the Cats win in the overtime, 73-70 . . . Without the second half slump of the Princeton and William and Mary games, Hetzel hit for 29 points, beating East Carolina, 71-61 . . . But at Morgantown, West Virginia's Mountaineers and Thorn, with 28 points, won 89-73, as the Cat's shooting was off . . . And at Furman, Jarman's 27 points and Holland's 19 were not enough as the Paladins came from behind with five minutes left to win, 65-63 . . . Back at Davidson, against the University of Jacksonville, the Cats got mad, winning 112-78, as Hetzel got the most points, 46, and the most field goals, 17, for a single game to break these two school records . . . Still mad, Hetzel and Jarman fitted together 35 and 15 points respectively to beat Wofford in Spartanburg, 66-56 . . . With Hetzel's 28 points and Jarman's 23, and Holland and Beerman hitting the double figures, the Cats had a 50.8 average from the floor to beat Erskine, 85-48 . . . Away at Williamsburg, the Cats led the Indians at the half, but in the last few minutes lost the game, 70-63, . . . Richmond's Spiders were crushed by Jarman's 18 points and Hetzel's 31, as the Cats won again at home, 95-73 . . .

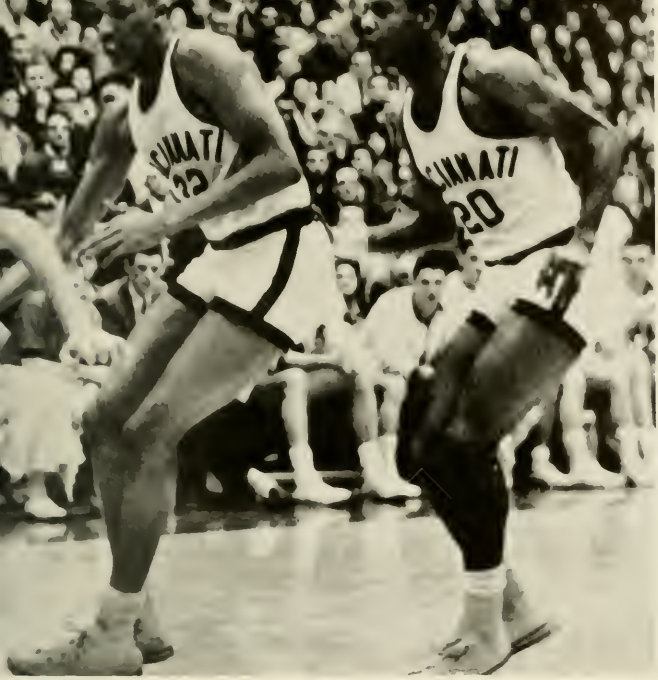

On to Richmond and the Conference tournament, seeded number two with an 18-6 record . . . Jarman's 18 rebounds and Hetzel's 28 points gunned Davidson past V.M.I. in their first tournament game, 108-71 . . . Ball handling was the secret of the Cats' second tournament win over V.P.I., 75-69, as Hetzel led with 27, assisted by Jarman's 18 and Teague's 15 . . . In the finals, the Cats were edged out in the last minute by West Virginia, 79-74, as Jarman had 23 and Hetzel 21 with both of them making the All Tournament First Team.

. . . In Charleston, the Cats had second half trouble again as they dropped a seven point lead, but Beerman's three foul shots put the game away, 50-49 . . . V.M.I. sought to upset the Cats by taking the lead early in the second half, but Hetzel's 23 points and Jarman's 17 gave Davidson a 64-57 win . . . Seeking revenge from their last outing, the Spiders, on their home court, were behind 27-24 at the half, but the Cats ran wild in the second half for a 72-57 win, as Jarman scored 15, Holland, 17, and Hetzel, 21 . . . Coming back very strong in the second half, Georgia Southern tied up the game, but Evans, in the last two seconds, hit two free throws and won the game, 59-57 . . . The Demon Deacons came to the Coliseum and were run out, 90-75, as Jarman hit 30 points, Hetzel 22. Wake Forest was out rebounded, and the Cats had a 64 per cent average from the floor . . . The Cats were still hot as Citadel invaded Davidson. Hetzel set the school record for the most rebounds in a single game as the Cats won their last game of the season, 99-71.

The play that told the tale.

SWIMMING

Plagued by sickness throughout the season, Coach Shue's swimmers finished with a 2-8-1 record. At the conference meet, however, sophomores Grey and Alexander placed fourth in the mile and backstroke, respectively. Using thirteen sophomores during the season, Coach Shue can expect experience and depth in his team next year.

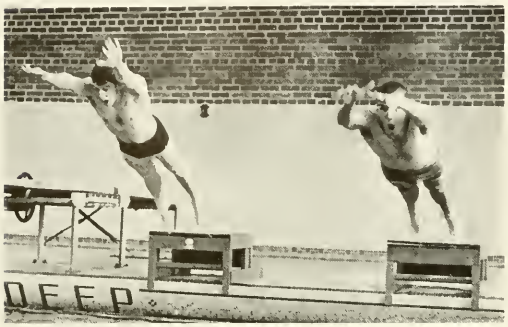

Fry and **Hughes** leave the starting platform.

Captain **Carter Mebane** and Coach **Dwight Shue.**

Team members are, first row, **Walson, Brakel, Fry, Truscott** and **Downey;** second row, **Hughes, Davidson, Purkerson, Long** (manager) and **Grant.**

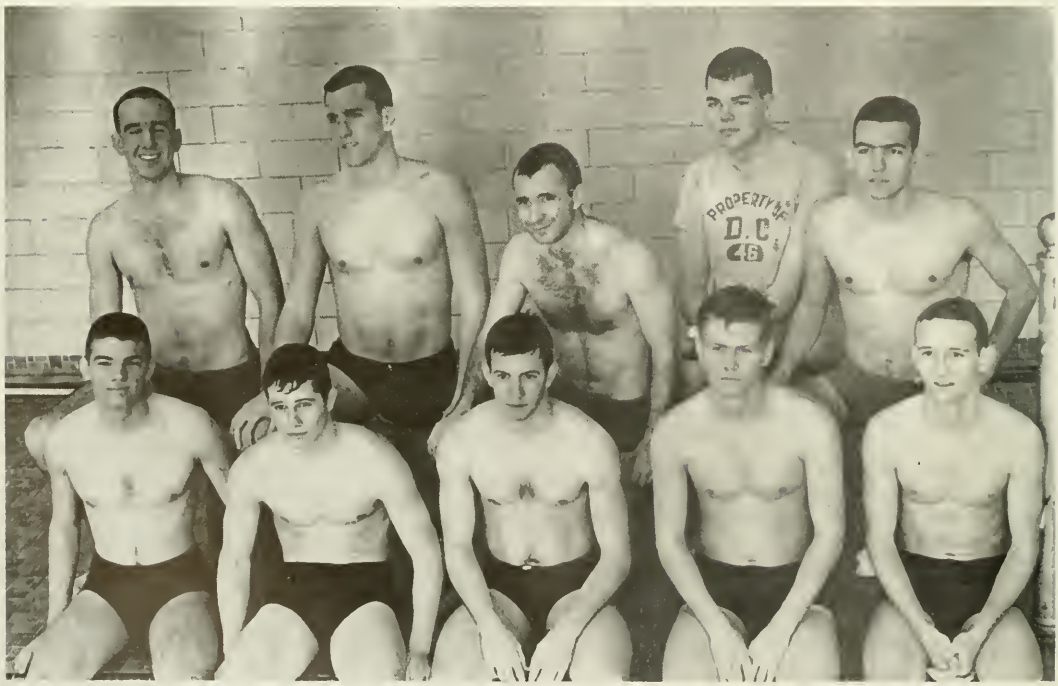

RIFLE TEAM

Coached by Captain Charles Partridge, the rifle team closed its season with a record of 13-8. During the season, captain Blakeley tied his own school record of 292 out of a possible 300 of the Western Carolina Tournament. Next year returning members of the team, such as Rudolph and Forrester, will be aided by several top freshmen.

Captain **Charles Partridge**
Coach

Rifle team members are, front row, left to right, **Matthews, Forrester, Levy,** and **Bostian;** second row, **Kirkman, Young,** Sgt. **Newby** (assistant coach), **Blakeley,** and **Rudolph.**

TRACK

The track team, coached by Heath Whittle, should improve upon last year's record of 4-3. The team has depth, more middle distance men, and two fine sprinters, captain Cordle and sophomore Turner. With Martin, Reese, Phillips and Heffner running the longer distances, Mills pole vaulting, and Wallace putting the shot and throwing the discus, Davidson could rank high in the conference this spring.

Heath Whittle
Coach

The distance men are, bottom row, **Martin** and **Phillips;** second row, **Hefner** and **Morris;** third row, **Reese, Spiro** and **Barrow.**

Sprinters are **Watson** and **Turner**.

Field men are, kneeling, **Montgomery** and **Thompson**; standing, **Wallace** and **Fraser**.

Team members are kneeling, left to right, **Montgomery, Morris, Hefner, Martin, Thomoson** and **Reese**; standing, **McCormack, Turner, Barrow, Fraser, Spiro, Wallace** and **Watson**.

BASEBALL

Attempting to surpass last year's record of 8-16, Coach Stevens has worked hard with the 1963 team and looks forward to a much improved season. The Wildcats have an experienced infield with Tommy Tuttle, team captain and last year's leading hitter, Smyre, McNay, and Whitley. Of the outfielders, four of the five, Hamilton, Rust, Hutchens, and Cole, are returning lettermen. The pitching should be stronger than in previous years, for three sophomores, Teague, Johnson and Rudolph, will brace veterans Hamilton, Cole and Moore and could be the key to a successful season.

Tom Stevens
Coach

Team members are, from left to right, kneeling, **Roles,** manager, **Johnson, Whitley, Squier, Walker, Tuttle, Hamilton, James, Goldsmith,** and **Smyre;** standing, **Tom Stevens,** coach, **Marcon, Rudolph, Lewis, Moore, King, Gibbs, Earle, Cole,** and **Rust.**

Tommy Tuttle
Captain

TENNIS

Returning for his second year as Davidson's tennis coach, Coach Fogleman hopes this team will be able to improve on last year's 7-9 record. The squad faces a heavier schedule and will meet tough opposition from teams like Michigan State, M.I.T., Rollins and Indiana. Under captain Bob Austell and four lettermen, the squad strives to be a conference threat.

Coach **Harry Fogleman** and Captain **Bobby Austell.**

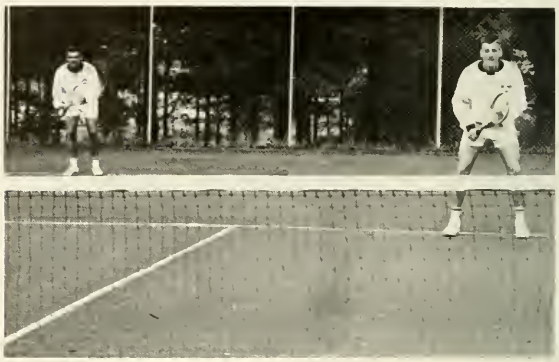

Bobby Austell, left, and **Bill Schutt,** right, ready to receive the serve.

Team members are, left to right, **Rowe,** manager, **Wideman, Baumgardner, Schutt, McCutchen, Backlund, Lopp, Austell, Ariail, Reed,** and Coach **Harry Fogleman.**

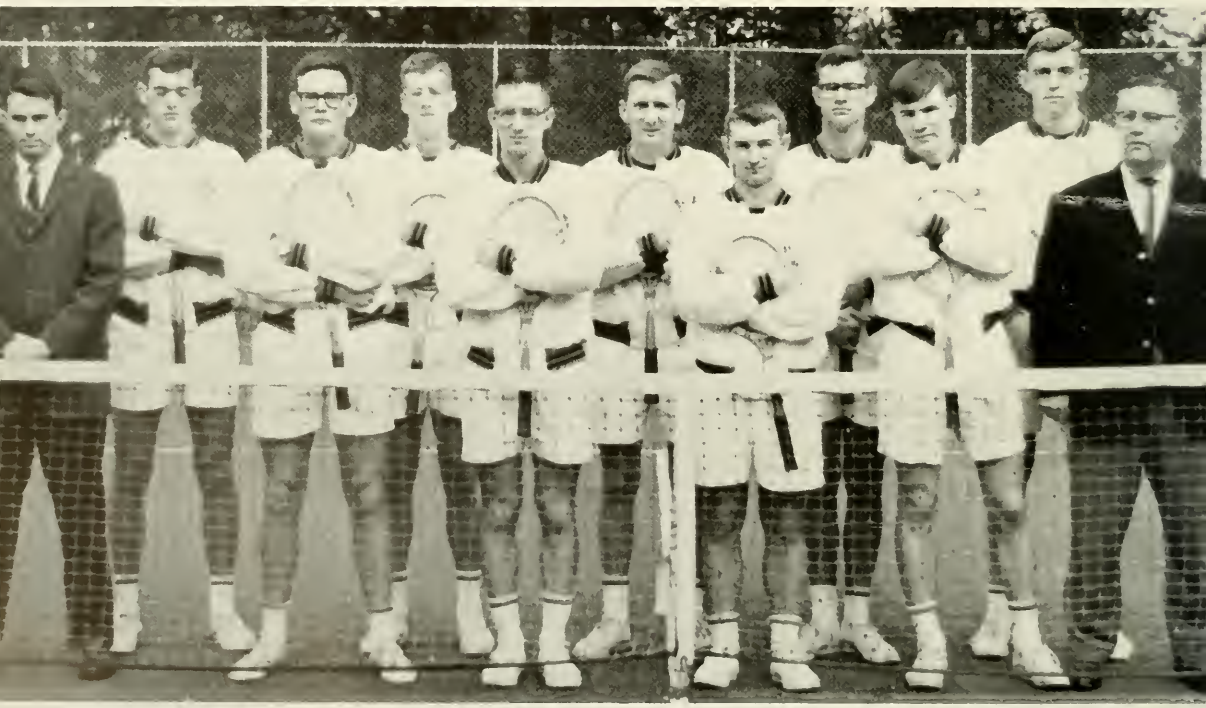

GOLF

The golf team, coached by Athletic Director Tom Scott, expects a good season in matches against N. C. State, U.N.C. and Wake Forest. Sophomores Romoda, Cooper and McClelland will add strength to the returning lettermen, Rogers, Evans, and McPhillips.

Frank McPhillips and Heywood Evans, Co-captains.

Coach Tom Scott

Team members are, front row, left to right, McPhillips, Tulloch, McClelland, and Bost; back row, Ross, Romoda, Cooper, and Evans.

FRESHMAN

Since freshmen cannot participate in Southern Conference varsity competition, the freshman athletic program not only provides a proving ground and source of supply for varsity teams, but also makes the transition from high school to collegiate competition easier.

Freshman Wrestling team members are, left to right, **Kipp, Webb, Bryant, Klein, Nichols,** and **Blackstock.**

Freshman Football team members are, left to right, first row, **Logan, Ogburn, Rymer, Martin, Goodstein, Sprinkle** and **Smith;** second row, **Mixon, Hodgin, Blackstock, Little, Short, Hindsley** and **Terry;**

Freshman Basketball team members are, first row, **Steele, Stone, Snyder, Harkness** and **Hyder;**

Freshman Cross-country team members are, left to right, **Powell, McAllen, Lewis, Briggs, Watson, James, Smith, Blakeslee, Smith** and **Hicks.** Kneeling: **Little** and **Gill.**

SPORTS

Next year the basketball team should be helped by the eligibility of Stone and high school All American Snyder, while Webb will add his skill to the wrestlers and Hindsley, Hightower and Tompkins may increase the speed and depth of the football team.

third row, **Tompkins, Perry, Ambrose, Simmons, T., Hill, Simmons, S.,** and **Rollins;** fourth row, **Cummings, Hardin, Hightower, Guyton, Lingle, Adams, Blair** and **Triplett.**

second row, **Kirger** (manager), **Hubbard, Waldon, Hicks, Reams, Adair, Tetrick** and **McBryde.**

Freshman track team members are, bottom row, left to right, **Little** and **Bryant;** second row, **Gill** and **Evans;** third row, **McBryde, Wiseman** and **Brown;** fourth row, **Adair** and **Gates.**

INTRAMURAL

IMAC members are, left to right, **Mullen, Covington, Burton, Duvall, Hollenbeck, Finch, Clark,** Morris, **Fraser,** and **Steve Clark,** president.

Phi Delt swimming champions are, left to right, **Thurman, Smith, Guyton, Foss, Stitt,** and **Faber-Rod.**

Kappa Sig flickerball champions are, left to right, **Tulloch, McKinley, Morris, DuBose, Rogers, Hendrix, Bryant, Brown, Cleveland, Debnam, Gibbins, Tart, Earl,** and **Arbuckle.**

ATHLETICS

Beta wrestling champions are, left to right, from the back, **Wallace**,. **Owen**, **Ferris**, **Blackstock**, **Lawton**, and **Kash**.

ATO track champions are, left to right, first row, **Gates**, **Beidler**, **McCoy**, and **Logan**; second row, **Sledge**, **Reese**, **Adair**, **Little**, and **Morrisett**; third row, **Arthur**, **Rasmussen**, and **Leslie**.

FRATERNITIES

INTERFRATERNITY COUNCIL

The Interfraternity Council, comprised of representatives from each of the twelve national fraternities on campus, acts to strengthen relations between the fraternities and oversees their various activities.

Odetta

The Lettermen

This year, besides organizing Greek Week activities and bringing talented groups to the campus for dance and concert week ends, the IFC successfully completed a sweeping change in financial policy in order to be able to contract entertainers for various weekends in advance. It also made proposals concerning rushing and bidding procedures and the fraternities' attitude on the drinking question.

Johnny Rogers
President

Members of the Interfraternity Council are, standing, **Kimbrough, Binkley, Marshall, Olin, Cullum, Long, Swope, Butler, Stafford, Ackerman,** and **Robinson.** Seated, **Rogers, Baker, Worthen, Spratt, Oehler,** and **Leafer.**

ALPHA TAU OMEGA

"Tell us a 'speedy story'" . . . Ab and the High Yellow . . . Gorham's affair with Miss Britt . . . Shu GRADUATES! . . . Rick returns from The Oaks . . . Snipes sires 23 guppies . . . 23¢ on life . . . Two Wops pledge . . . Hubbard starts his own Gross Table . . . Kimrey joins God Squad . . . Wank wuns Wush Week . . . Payne leaves in search of Truth . . . Stenka rides again . . . Zam invades Smith . . . Overalls for Midwinters . . . Ip "falls in love 5 times . . ."

Steve Butler
President

"Dammit, if that keg doesn't get here in five minutes, I'm going to leave school!"

OFFICERS

Steve Butler
President

Chuck Mitchell
Vice-President

Spud Stewart
Secretary

Tom Ross
Treasurer

"I don't know who she is, but she's turned him down three times!"

"Yes, Erwin, there is a Santa Claus!"

ΑΤΩ

Miss Sandy Lanehart
Queens College
Sweetheart of Alpha Tau Omega

Abernathy
Adair
Adams
Alexander
Arthur
Baum
Beidler

Blair
Bondanella
Boone
Brindell
Butler
Byrd
Callaway

Carson
Cecil
Connell
Danehower
David
DePascalae
Drake

Duvall
Fee
Gates
Gorham
Grant
Guess
Hentz

Hills
Hollandsworth
Jones
King
Kimrey
Kirkman
Kugel

Lee
Leslie
Lindsley
Little
Logan, K. P.
Logan, W. S.
McCoy

McElfresh
McKeithen
Mitchell
Mixon
Morrisett
Orr
Parker

Payne
Phillips
Pruitt
Rasmussen
Reese
Reid
Roberts

Ross
Rust
Ruth
Smith
Stafford
Stewart
Stokes

Townsend
Van Huss
White
Whitfield, R. A
Whitfield, R. S.
Winslow

Jamie Long
President

BETA THETA PI

Old Man Moon's boys drag in thirteen screaming drones . . . chafe, chafe, Miss Burns . . . Old Crow drops toads . . . The Deviants commit daily crimes against Nature . . . Fat Cat mates; Kash fails sterility test . . . Chimp-o-Matic seeks doorknob . . . Fat Dortch . . . Nasty Six still is . . . good grief, Golfs! . . . Honey Buns loves it . . . Blinks flashes, Baby passes during verse war story . . . Rabbi crowns a Queenie . . . Das Pestus . . . Superman check! . . . Pops . . . What time is it?! . . . the little party that wasn't there . . .

Oh No! Supermans!

"Oh 'Honey'—that feels so good!"

"What do you mean, we can't have the cocktail party!?"

. . . Wings fall . . Bobbsey fools head south . . . Fast Ackie Hell Driver . . . Who's got the **best** goddam fraternity? . . . Sun shines, Greeks laugh, beach beckons, Wooglin smiles.

OFFICERS

Jamie Long
President

Mike Owen
Vice-President

Ed Stopher
Secretary

Buddy Kemp
Treasurer

"When Big Jim laughs, YOU laugh!"

Ackerman
Austell
Bethea
Blackstock
Boyd
Bradley
Burns

Cantey
Clark
Cobb
Coggeshall
Cole
Cooke
Coppage

Craig
Craver
Davis
Douglas
DuBose
Ephland
Farr

Faulconer
Ferris
Fry
Gibbs, J. S.
Gibbs, S. S.
Glasgow
Good

Hamilton
Hardin
Haselden
Hill
Howell
Jackson
James

Jones
Kash
Keiter
Kemp
Killebrew
Kraemer
Lawton

Lewis
Long
McCutchen
McMullen
McPhillips
Meschan
Mills

Morgan
Motley
Owen
Pfohl
Pridgen
Rogers
Rutherford

Sanders
Schutt
Smith
Spratt
Steigner
Stopher
Todd

Tompkins
Turner, A.
Turner, C. S.
Waldron
Walker
Wallace
Williams

Wood
Worrall
Wynn

ΒΘΠ

Mrs. Ann Kash
Sweetheart of Beta Theta Pi

KAPPA ALPHA

Fraternal love hath no bounds . . . Smyre gets chapter leftovers . . . Wolfe and Moore pass Gaffney Bar Exam . . . Clardy makes grandstand pass . . . Church holds communion on Saturday night—Hattie's sacraments . . . Ariail gets his bangs clipped . . . R. O. T. puts new spirits into TV . . . Pete does the U. T. . . . Pledges moan . . . Barrel gets 5¢ gas bill . . . Duck makes BK and PFC . . . Lightnin' is still in the red . . . Nail does carpentry work . . . King gets ATO valentine . . . Safley goes to Fancy Dress—by phone . . . KA's have $100 breakfast . . . the children graduate . . . Spring . . . Fall . . . New men . . . And the chain remains unbroken . . .

Gene Wells
President

"Try and beat that!"

The Smith Brothers and Wild Cherry . . .

OFFICERS	Gene Wells	Duke Bumgardner	Wallace Boyd	Dick Eberhardt
	President	Vice-President	Secretary	Treasurer

"What? Me Worry?"

"Who dealt this damn hand?"

KA

Miss Frances Alexander
W.C.U.N.C.
Kappa Alpha Rose

Adams, J. M.
Adams, T. H.
Arnail
Backlund
Bates
Black

Blalock
Boyd
Brown
Bryant
Bumgardner
Byrd, E. G.

Byrd, G. W.
Clardy
Cooney
Croft
Day
DuPuy

Eberhardt
Eichelberger
Embry
Ferris
Grimes
Hardy

Hash
Hinton
Hunter
Jarman
Kelley
Killian

Kimball
King
Larkin
Levy
Lewis
McConnell

McDiarmid
Marshall
Martin, H. M.
Martin, Jerry P.
Martin, Joseph P.
Mayes

1964-65:
Marshall
Hyman
Bates

Moore, B. E.
Moore, W. S.
Platt
Ramsburgh
Rollins
Rowe

Russell
Safley
Sale
Sink
Starrett
Weeks

Wells
Wilson
Winfield
Wolfe
Wright

Lawrence Kimbrough
President

KAPPA SIGMA

Rush Party fails to dampen spirits as pledges walk into the eager clutches of "Bhwana the Terrible," thanks to the "Slick Whale" and Cordle . . . "Squealer" returns pinless . . . Cheetah returns . . . K-Sigs go undefeated for third straight flickerball title . . . Heckard, "Crutch," "Loon," and the boys shine on the gridiron as "Slow" watches from his bed of pain . . . Homecoming and Bernhardt's bands show . . . "Gruntmonk" and the Drifters . . . Parent's Day a success again . . . "FF's" end in disaster as "Gross" and "Drewry" find a new friend in Mr. Poe . . . Christmas comes early when "Big Boy," "Regin," "The Kid," and "S.P." take Duke apart . . . Exams roll around; "Bino" sweats . . .

OFFICERS

Lawrence Kimbrough
President

Bob Cordle
Vice-President

John Jernigan
Secretary

Tom Whitley
Treasurer

Alfons does his number.

Well, **Rangar**, according to Verner .

"Barrel" finds an interpreter . . . "Tar" gets married? . . . "Gnome" shot down again? . . . "Fuzzy" wears out the road to Columbia . . . Our peerless leader, 'Red Beast," gets his wings . . . "Moose" finally makes it . . . Joyner takes Lifesaving on Kannapolis road . . . Mumps dumps Snake . . . "Flip Diz" and "Duck" found local Order of the Commode . . . "Dondi" leads us cheerfully toward bankruptcy . . . "Ferg" worries, "Wishbone" jukes, "Dog-Boy" smiles, "Banana" gripes, "Chang's" rice keeps coming. Pawley's prepares . . . "HAPPY HAVE WE BEEN."

He wasn't going to come down anyway, Rat!

Allison
Almond
Arbuckle
Beasley
Beerman
Bernhardt

Brown
Bryant
Campbell
Clark
Cleveland
Compton

Cordle
Crutchfield
Curry
Dalton
Davidson
Debnam

DuBose
Earle
Ferguson
Fore
Fuller
Gibbins

Goodstein
Hall
Hawes
Heckard
Hendrix
Hetzel

Hightower
Jernigan
Jones, D. J.
Jones, T. L.
Kimbrough
Lake

McKinley
Morris, E. M.
Morris, H. O.
Ogburn
Powell
Reams

Rivers
Rogers
Rostan
Sasser
Settles
Story

Snyder
Tart
Taylor
Thompson
Tulloch
Voorhees

Walton
Webb
Whitley
Whitton

ΚΣ

Miss Wookie Workman
Salem College
Sweetheart of Kappa Sigma

PHI DELTA THETA

Gibber's Hottentot administration sailed the Good Ship Phi at full speed ahead . . . Galilee got that Continental look . . . Harvey Gantry followed the Pieman . . . Cat and LaDog . . . H.V. recalled by the Clinton school board . . . a Henpecked Elephant . . . General Mel Lumhead and the dream girl got together and . . . Letus and Brown Bear . . . Ears got his appetizer Homecoming but missed out on the meal . . . Young Indian got loose in the firewater while Airborne A. swore off alcohol at the Gastonia airport . . . C. Kelly and Keys brought 'em in, and Reinhold killed the pain while the Grim Reaper struck . . . Pepsi . . .

Alex Gibbs
President

Squier gets two for Phi . . .

Slim would have liked it

Christian Fabled-Rod:
Richardson Scholar.

Goon quarterbacked the Gross Table . . . Crazy . . . L.H. passed on to bigger and better things . . . Dodo beat Dum-Dum in . . . Moon's erstwhile flame was doused by a cunning Leprechaun . . . Rabbit teamed up with a female Wildcat . . . Walt Baruch invented a new concept in economics . . . the Cleveland Farmer dissertated . . . a narrow Goose did the liver mash . . . Maynard G. Krebs . . . Davidson's filing cabinet . . . Rhombus . . . Scode copped the A. F. Sherril Personal Appearance Award . . . Round Man . . . Percy . . . Red . . . Phil and Lefty . . . Hill Wellesley took a turn at the helm . . . and Slim lives on . . .

You **DION'T** spread it on Cop's seat?!

OFFICERS

Alex Gibbs
President

Stewart White
Vice-President

L. H. Hutchens
Secretary

Walter Eckman
Treasurer

ΦΔΘ

Mrs. Cathy Plunkett
Sweetheart of Phi Delta Theta

Allen
Ambrose
Ansley
Apperson
Auman
Austin
Bankhead

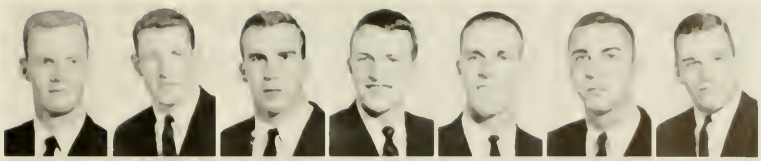

Barrow
Billington
Blair
Brown
Bryan
Bryant
Cameron

Collins
Council
Crow
Davidson
Eckman
Foss
Gibbs

Guyton
Harris, G. P.
Harris, N. P.
Holland
Hutchens
Johnson
Jones

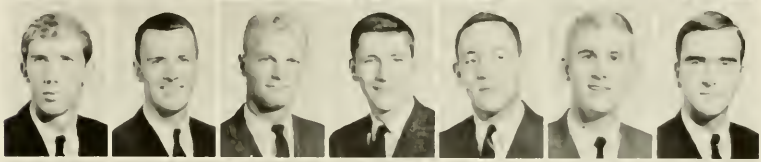

Kelley
Lingle
Little
McKenzie
McNab
Marshall
Nichols

Painter
Pearson
Perry, C. W.
Perry, S. E.
Plunkett
Rifkin
Robinson

Rogers
Ross
Rymer
Slaton
Smith, N. B.
Smith, S. B.
Stephens

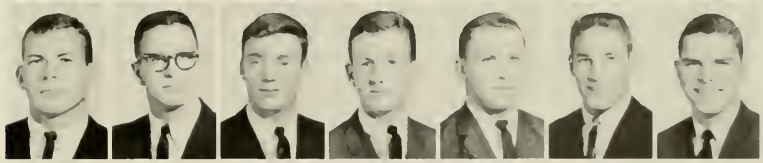

Stotts
Stringfield
Squier
Thurman
Walker
Warren
Wellford

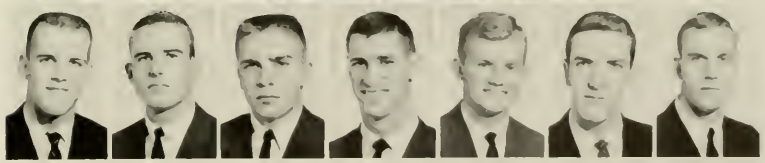

Wells
Whitney
White
Williams
Wilson

Lewis Martin
President

PHI GAMMA DELTA

Phi Gams hit the beach . . . Dino cops Yucca tree as Superman becomes a legend . . . and Bunch in the bathtub rounds out the week . . . Fijis well represented at summer school . . . September and Rush opens the year . . . Childs, Dumbo, Curls, and Porterhaly lose pins, while Slugger swaps his . . . Nomind lavaliers high school honey . . . Bugger leads weekend road trips . . . Slaughter has close shave at bachelor party . . . All-Sports sees spots at Statesville . . . Clyde voted most unique pledge . . . Stork, White Rat, Happy Jack make Who's Nothing . . . Barium Springs serenades the Hook . . . Greek Week . . . R. D. loses key to Mooresville . . . Fiji goats find Nu pledge in scavenger hunt . . . Second semester "bridge" club shuffles into action . . . Midwinters . . . Marylin becomes head recording star . . . P.G.D.'s round out the year with swingin' Spring parties.

Fiji Island Ball . . .

OFFICERS

Lewis Martin
President

Bob Morrison
Secretary

John Dobbins
Treasurer

Morris Williams
Pledge Trainer

I can match any man here . . .

At the Hi-Fi Club in Midwinter . . .

Althoff
Barefoot
Baucom
Bowers
Brand
Briggs

Bunch
Chiles
Clark
Covington
Creech
Cummings

Curlee
Dole
Eggers
Fulp
Gamble
Garren

Going
Hall
Halyburton
Heffner
Hindsley
Hyder

Kelly
Knox
Leafer
Little
Lopp, D. W.
Lopp, F. B.

Loudermilk
McSween
Martin
Melton
Morrison
Nemir

Perry
Phlegar
Pulliam
Rhyne
Rogers
Scales

Shapard
Slaughter
Staples
Swain
Terry
Tetrick

Trammell
Wachuk
Williams
Young

ΦΓΔ

Mrs. Marylin Knox
Sweetheart of Phi Gamma Delta

PI KAPPA ALPHA

The National Convention . . . Beta sends 13 . . . Thurston and Underwood's two-man horror show . . . J. D. brings home the bacon . . . 18 damn good pledges . . . Soldier Sam leads the troops . . . Homecoming, no pins fall—What? . . . Baker's days are rainless—almost . . . Mother Godwin . . . Double your pleasure . . . Cullum's cocktails . . . Smithers' mirror finish . . . Gink scores . . . Mims' mixer . . . Bost's agony . . . Rosemary's culottes . . . Fats and Humphrey versus the Amazons . . . Jam hobnobs . . . Ovs get sprayed . . . Mule Day . . . Perry splatters pole, Weaver walks . . . Klett takes sabbatical . . . Handsome Hond's happiness . . . Welborn rattles on . . . Outlaw's haircut . . . Waiters battle corner table . . . Daly philosophizes . . . Brotherhood wins two kegs . . . Big year for basement . . .

Angus Baker
President

"Wind it up, Twista!"

OFFICERS

Angus Baker
President

Cam Davis
Vice-President

Jim Gray
Secretary

Bob Moss
Treasurer

"Gotcha!"

Keith's Christmas present . . . Jim Anderson reincarnated . . .
Maddrey catches fungus . . . Quattlebaum eats on time . . .

"No sir! There's nothing back there at all!"

"When your friends won't tell you . . ."

ΠΚΑ

Miss Boo Milner
Oglethorpe College
Dream Girl of Pi Kappa Alpha

Anderson
Austin
Baker
Beacham
Bell
Bivens
Bost
Breiten
Briggs
Buchanan
Callender
Clark, J. F
Clark, S. S
Cullum
Dalrymple
Davis
Edgar
Fouche
Fraser
Godwin
Grey
Hand
Hartness
Hicks
Hill
Jamison
Jenkins
John
Johnson
Jordan
Klett
Lafferty
Lawrimore
Littlejohn
McDaniel
McNeill
Maddrey
Martin, C. D.
Martin, J. B
Moss
Norman
Outlaw
Overton
Perry
Pratt
Quattlebaum
Raynal
Renner
Ross
Scarboro
Scott
Sexton
Slane
Smithers
Snider, L. B.
Snider, A. H.
Sproul
Taylor
Thurston
Torrence
Triplett
Underwood
Walker
Watson
Weaver
Welborn
White
Whitehead, J. D
Whitehead, W. L.
Williams

PI KAPPA PHI

Bill Clingman
President

Frog retires to own pond . . . Orr backs into tennis set . . . Cathey—O.T.L.? . . . D.C. Security nabs firewatchers . . . Bill's fan mail from Gus . . . Daisy, Daisy . . . Mad Dog prowls the Eastern Seaboard . . . Hagen loses election, gains paper . . . Bullet Bill top ROTC gun . . . new Steve Reeves flick: **Hercules and the Bear Cub** . . . Out of a Fog and into a pin . . . Tiny Tim meets Sgt. Shriver . . . T.B. and the Mary-go-round . . . Bobby's favorite Candy . . . Ben waits for a better world . . . Fat Huey pines for E.B. . . . Blivette . . . Grumbly and the fuzz . . . Animal still looking for a first down . . . Sartre and the pledges . . . Small One shot down at Queens, crashes in Florida . . . Who you callin' a wop? . . . Tinker to Evers to Tuck . . . Parlez vous Brooklyn, Dick?

"Eight no trump!!!"

The Happy Glutton

End of a long walk . . .

OFFICERS

Bill Clingman
President

Bob Waites
Secretary

Bob Reynolds
Treasurer

Greg Govan
Pledge Trainer

"What is it, Lynn?"

Allison
Bell
Blakely
Campbell
Cathey

Childs
Clingman
Craig
Crawford
Edwards

Faw
Gibbes
Gilley
Govan
Gramley

Grant
Hagen
Hardwick
Harrington
Hedrick

Hughes
Jones
Kernodle
Letson
Lewis

Melton
Orr
Peaden
Phillips
Plowden

Powell
Pratt
Pritchard
Scales
Spainhour

Talbert
Trotter
Waites
Waters
Whisenant

White
Wilkerson
Worthen
Young

ΠΚΦ

Miss Becky Newsome
Salem College
National Sweetheart of Pi Kappa Phi

SIGMA ALPHA EPSILON

Smythe rides rag to first semester E.A. . . . Rush Week: Golden Boy hefts buns through dorms . . . New Toad added to menagerie . . . Suitcase pins Dung . . . Homo shows red eyes . . . McMillan ponders Yahweh . . . Wild West Dog Boy loses gold at Sweetbriar . . . St. Mary's dumps Morgan and he is Happy. Towner does the real thing . . . Indian makes big smash (with door) . . . McNay off crutches, on Keyes . . . Finch finds hole in athletic field . . . Ear injury makes Harrison quit Bolos . . . Crow takes second semester E.A. . . . return of Daddy "Hurricane" Toad and Jamie . . . Crazy John really is . . . Sophomores assert authority . . . Champ Rudolph shows academic promise . . . Powell collects toenails and jam . . . Tucker comes through for Midwinters . . . McKnight has good date . . . Sthweet Bushface tries Converse . . . Norman used to ski . . . Fat Charlie eats Ginger bread . . . Kent goes high school Harry . . . Phantom loses face . . . Nummy . . . New Craze: Jim Mayqueen's Half-eye boogie . . . Greezie and Turtle get wings . . . Buzzy sets altitude record . . . BIOYA!

Mac Smythe and **Donnie McQueen**
Presidents

What's wrong with this picture?

Fats and Super Stud pick up a few pointers from Baby Toad.

"Now, everybody, on the chorus: 'I don't care what people say, Rock 'n Roll is here to stay!' "

He ain't big, he's just dirty!

OFFICERS

Mac Smythe, Donnie McQueen
Presidents

Billy Wilkins, Tom Stafford
Vice-Presidents

Alex Wyatt, Billy Clark
Secretaries

Tom Tuttle
Treasurer

Crowds flock to hear the "Hurricane."

ΣΑΕ

Miss Rela Anderson
Queens College
Sweetheart of Sigma Alpha Epsilon

Alexander
Armstrong
Barber
Barfield
Baumgardner
Caldwell

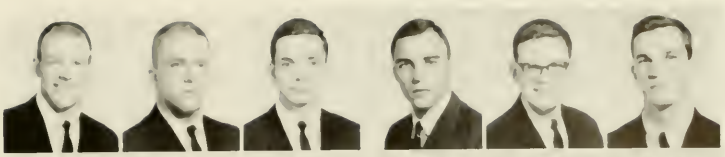

Calhoun
Clark
Coleman
Covington
Dillon
Dixon

Donaldson
Efird
Finch
Fowler
Freeny
Graves

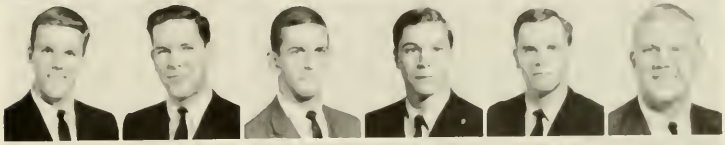

Hanes
Hanks
Harrison
Hines
Holmes
Hunter

Kellett
Kent
McBryde
McKnight
McMillan
McNairy

McQueen, D.
McQueen, J.
Morgan
Morton
Norman
Parker

Powell
Randolph
Reed
Rohrer
Rudert
Sexton

Sherrill
Simpson
Smith
Smythe
Stafford
Stockwell

Tate
Thompson
Tucker
Tuttle
Welling
Whittle

Wilkins
Willer
Wiseman
Wright
Wyatt

SIGMA CHI

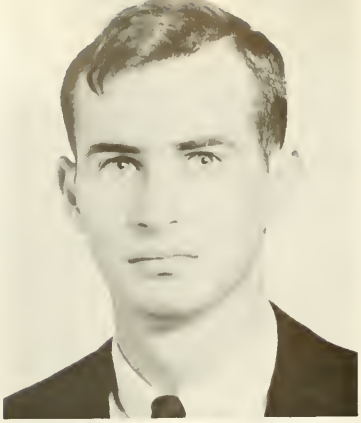

Bud Robinson and
Chuck Frew, Presidents

Madagascar tiger hunting leads to hyperstatic-crossover in boiler room . . . Marryin' Magister gets group insurance . . . Second Annual: Dovo's pledge party and Pusey's Midwinters . . . Mike Hunt sees Burry and Danny "Rhodes" play ball . . . Big Bill and Little Dutch sing "If I Had a Tire Tool." . . . Sigs toast faculty at cocktail party . . . Droopy Booth and Aardvark Trio give last rites to Jack's . . . Mrs. Moore and friends watch skydiving at sucker field . . . YEAH, I GET IT! . . . Zebulon helps us beat anti-nightie rap . . . No Nus is good news for Tiff . . . Open house at the bakery . . . Gottlieb parks his Jag . . . Schoen's pharr out . . . Walker gets tied up at Queens in 17 hours . . . Greener pastures for: Lax, Rod, Feelthy, Bud, Workman, Mouthall, Turry, Thomas, Loveless . . . Bearded: Wustmann and clams . . .

"Will all the real virgins please stand up!"

"Where's Harrington? He was just here a second ago . . ."

"You say you're a freshman at Queens?"

OFFICERS

Bud Robinson, Chuck Frew
Presidents

Danny Carrell
Vice-President

Dick Nickel
Secretary

Bob Ivey
Treasurer

Theme song: Gina . . . Sigs retire skit night award . . . Hollenbeck and Derrick drown on swimming team . . . Easy Ed gets burned in fireplace . . . Damnbulance . . .

"So you're the one who told Bergdorf about the cocktail party!"

Adams
Alexander
Agnew
Appleby
Ayers
Barron
Bird
Bisard

Booth
Burks
Burns
Carrell
Cassell
Daniel
Derrick
Doss

Evins
Fanning
Featherstone
Fitts
Ford
Forrester
Foss
Frank

Frew
Fromm
Gill
Glenn
Gohlke
Goodykoontz
Guerrant
Harkness

Harrington
Hicks
Hollenbeck
Hurd
Ivey
Jacobs
Kepler
Kopp

Lewis
McEver
McGuirt
McIver
McKeever
Matthews
Mays
Mebane

Miller
Moore
Nedwed
Nickel
Olin
Pepper, G. W.
Pepper, J. G.
Purkerson

Pusey
Pusser
Reichardt
Robinson, E. B.
Robinson, S. A.
Ruffin
Schade
Schoen

Short
Small
Smith
Stone
Teague
Thomas
Thompson
Waters

Walker
Wampler
Watson
Webb
Wherry
Whitaker
Workman

ΣX

Miss Janie McMullen
Queens College
Sweetheart of Sigma Chi

SIGMA NU

Pass the bread, please, Leeland—chomp! . . . Rip van Ackerman chosen waiter of the year—Quack, Quack . . . the big three receive letters, but Rope and Turnip lose—clunk . . . Welcome back, Ann! . . . Burch goes Gammimal . . . Pete's date is decent —carries on Midwinters Tradition . . . What's the shovel for, Oracle? . . . No, Mr. Stacks, it's only eggs . . . the pledge skit may have won a booby prize, but it had points of interest . . . Weasel says he won't date at L.C. again, period . . . Ramburg flushed upon making deposit on third floor . . . Thanks for the grapefruit, Fred . . . "Hot Rocks" replaces "Elmer's Tune"—Wong . . . Lingle makes miraculous steals . . . Steevie on the move . . . Too bad, Wollard . . . Lord Chesterfield can't compare to Fletcher . . . What's it sound like again, Skinner? . . .

John Oehler
President

The Bunny Hop

OFFICERS

John Oehler
President

John Miller
Vice-President

Pete Meyers
Secretary

Sam Childress
Treasurer

Oh amazement—the Nu's win!!

Wanna what, Anderson? . . . Harvey loses hair over girls . . . You really aren't such a bad boy, Gus . . . Sayonara—and then along came Jones . . .

The Dike Stopper!

ΣN

Miss Ann Prince
Converse College
Sweetheart of Sigma Nu

Ackerman
Anderson
Ball
Bender
Bookhout

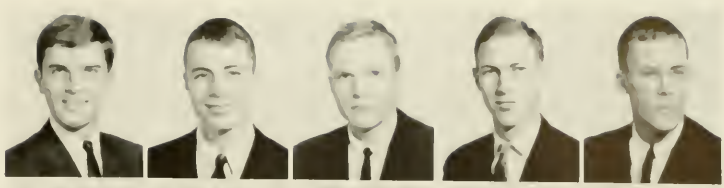

Brakel
Brinckerhoff
Burch
Childress, S. R.
Childress, W. B.

Clark
Crow
Davis
Dill
Ellett

Finley
Freedenberg
Gee
Harrington
Huffard

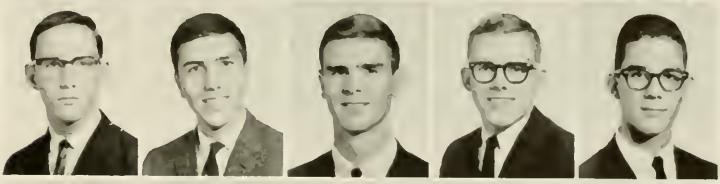

Joyner
Kirkpatrick
Lynn, J. L.
Lynn, W. E.
McGehee

Miller, J. C.
Miller, R. D.
Myers
Oehler, G. L
Oehler, J. S

Overton
Palmer
Park
Pearson
Ramsey

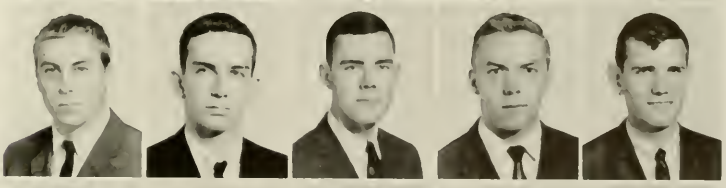

Rostan
Skinner
Suter
Teass
Thompson

Bernard Swope
President

SIGMA PHI EPSILON

'62-'63, some win; some lose but all will remember when . . . Sands Bar fan club initiated Gordon at the cost of two cows . . . Williamson did his bit for race relations at Midwinters . . . the "Bear" and Edith made hit on Valentine's Day . . . Sackett sponsored home for unwed mothers with foot infections . . . Murch debated staying in bed for semester; decision easy for Turner . . . Colburn found home, security, and peace at Southwestern . . . incredible Lee decided on career as mechanic . . . Marquis finally remembered at bus station . . . Burgdorf defended honor of T.D. . . . Andrea was life of party at Winthrop —she wasn't the chaperone, Lehman . . . Flash discovered humanities and tried to forget the punch (or was it the other way around?) . . . Mitchell finally lost pin and laid plans for a "dry" wedding . . . Bink turned Greek . . . Quinn found Dean's office had its good points . . . Rudolph discovered better life and Colburn's sister . . . and it was good.

With white socks, and bad study habits, they came.

Down and out . . .

OFFICERS

Bernard Swope
President

Bob Pierce
Vice-President

Clarence Styron
Secretary

Gordon Mitchell
Treasurer

But, where are Gordon and Carolyn?

Archibald
Baldwin
Beswick
Binkley
Blakeslee
Bordley
Causey, C. H.

Causey, J. P.
Cherry
Colburn
Cole
Copeland
Cox
Davis

Dillon
Downey
Fain
Feil
Forkner
Foster
Garrard

Haile
Hammond
Haseman
Hayes
Heidt
Hess
Hopkins, G. W.

Hopkins, J. T.
Hughes
James
Johnson
Laney
Lehman
Littrell

McCormack
Marquis
Martin
Maybin
Merchant
Mitchell
Morrell

Morrow
Ouzts
Pierce
Quinn
Ramseur
Reynolds
Roles

Rose
Rudolph
Sackett
Shue
Shumadine
Spiro
Stegman

Strauser
Styron
Swope
Tanner
Taylor
Thompson, J. R.
Thompson, L. C.

Trimble
Turner
Wilkins
Williams
Williamson

ΣΦΕ

Miss Sharolyn Hoose
Converse College
Sweetheart of Sigma Phi Epsilon

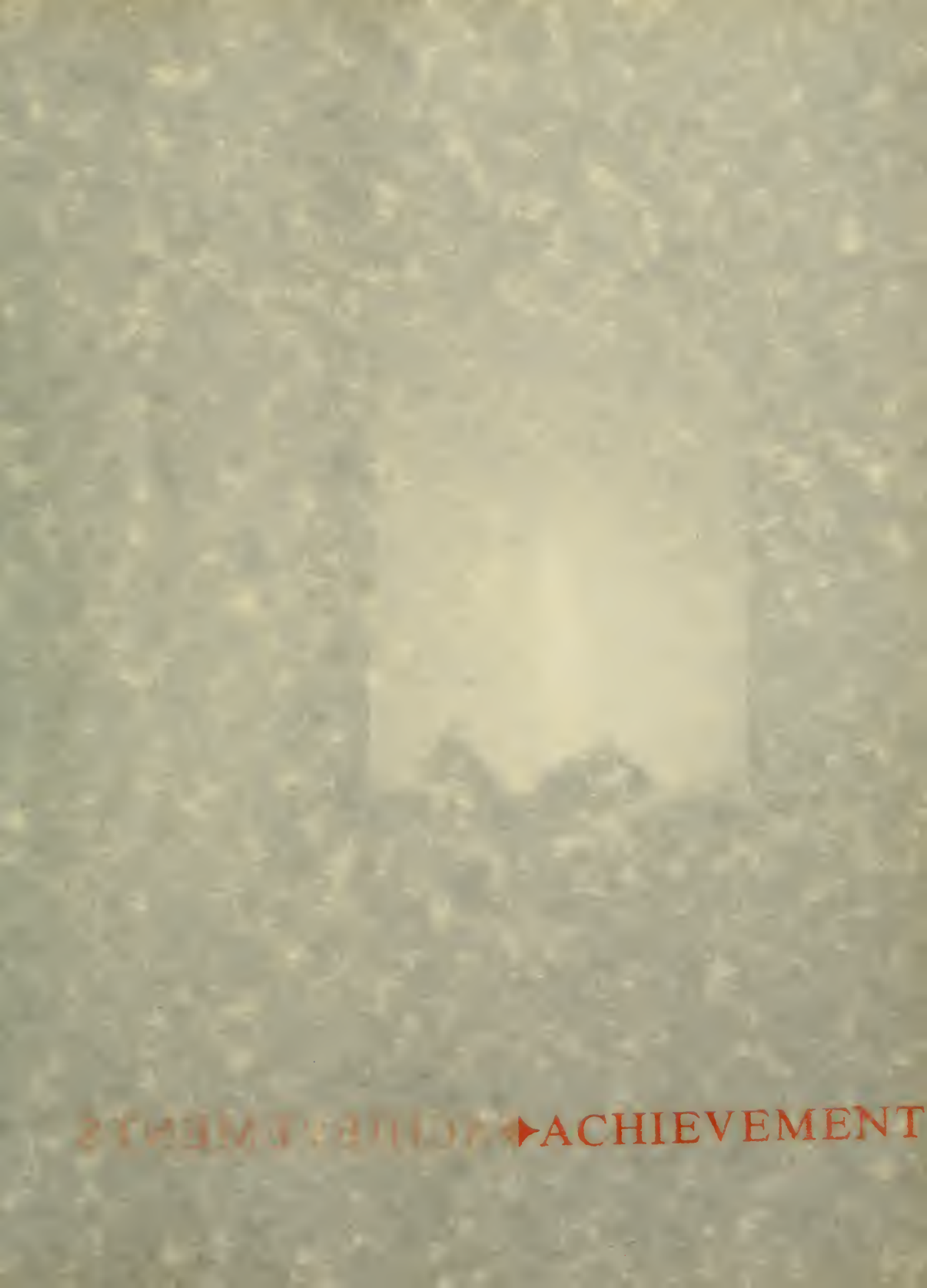
ACHIEVEMENT

ACHIEVEMENTS

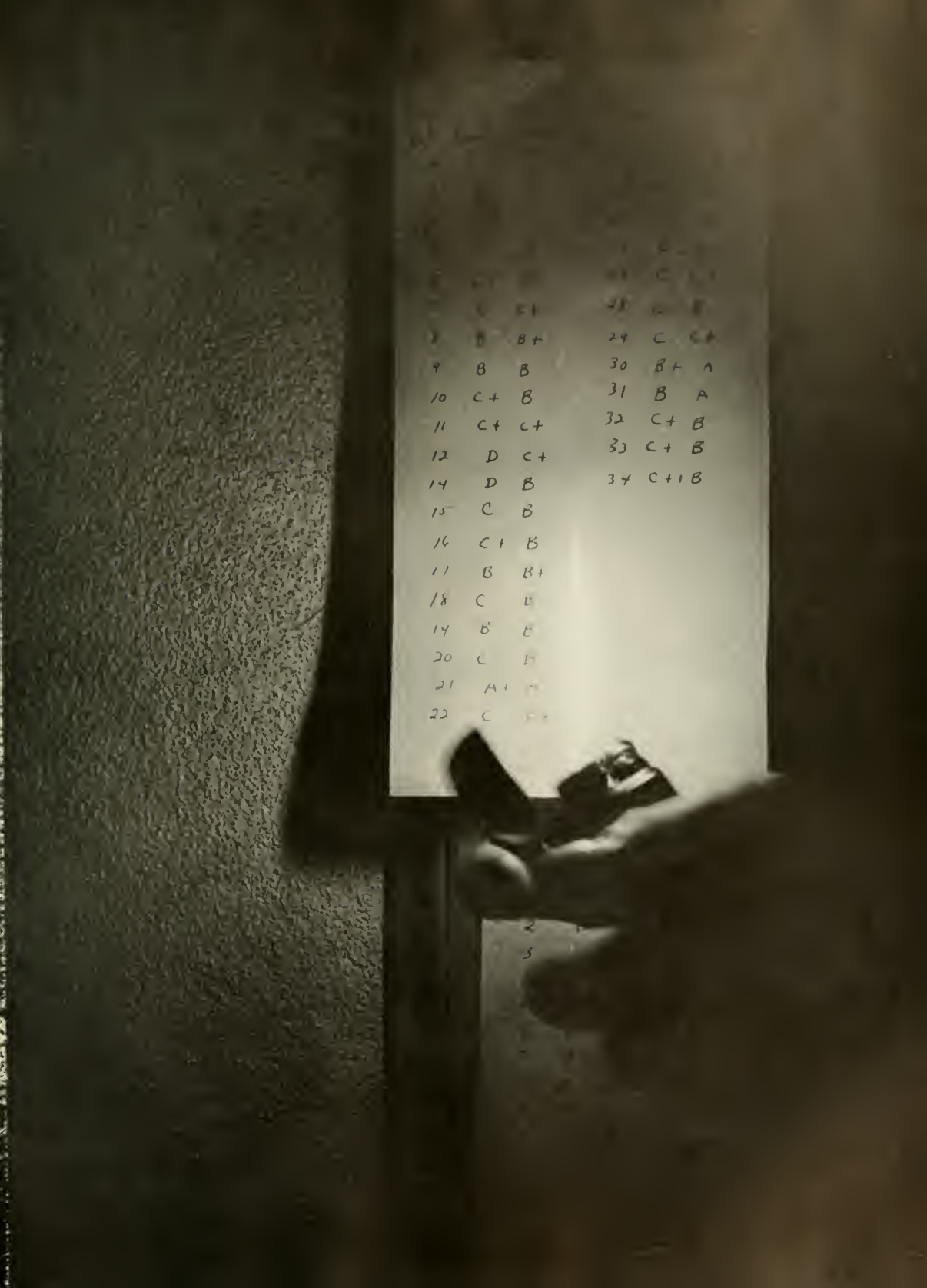
C C+
8 B B+
9 B B
10 C+ B
11 C+ C+
12 D C+
14 D B
15 C B
16 C+ B
17 B B+
18 C
19 B
20 C
21 A
22 C
29 C C+
30 B+ A
31 B A
32 C+ B
33 C+ B
34 C+ B

PHI BETA KAPPA

Through academic perseverance and ability, these men have achieved recognition in the oldest Greek letter society. Founded on December 5, 1776, at the College of William and Mary, this fraternity, at first social in nature, evolved in the next half-century as an honorary society dedicated to the cultivation of the intellect and to the union of those engaged in intellectual pursuits.

Men recognized by Phi Beta Kappa have achieved a high scholastic average and possess qualities of outstanding character, integrity,

OFFICERS

C. E. Lloyd
President

J. D. Kelton
Vice-President

M. C. Lester
Secretary-Treasurer

FRATRES IN FACULTATE

J. C. Bailey
R. R. Bernard
R. C. Cole
W. P. Cumming
C. G. Davidson
J. M. Frederickson
R. B. Jackson
F. W. Johnston
J. D. Kelton
G. L. Labban
M. C. Lester
H. T. Lilly
C. E. Lloyd
T. S. Logan
W. G. McGavock
J. A. McGeachy
S. D. Maloney
D. G. Martin
E. F. Miller
M. E. Polley
C. E. Ratliff, Jr.
J. B. Stroud
O. T. Thies
B. D. Thompson
L. White, Jr.
J. S. Winkler

Richard Callaway

Danny Carrell

Keith Brenner

Paul Duvall

and leadership. For it is not enough that a man gains knowledge, he must be able to apply this knowledge and give to others what he has learned himself.

Phi Beta Kappa has shown the importance of the liberal arts and sciences in an intellectual society. It must continue to challenge Davidson College to seek the highest standards of scholastic excellence and to perfect the study of the liberal arts.

NORTH CAROLINA GAMMA CHAPTER

Buddy Kemp

Bob Llewellyn

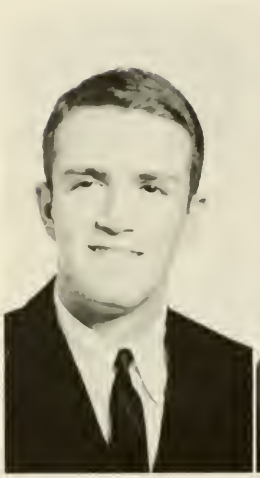

Bob Marquis

Alec Morgan

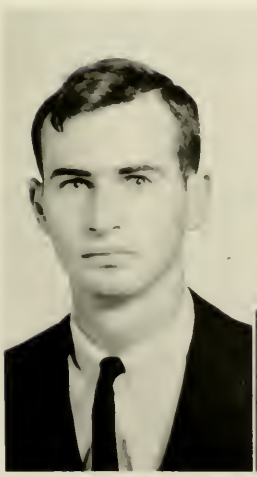

Bud Robinson

Grier Stephenson

Bernard Swope

Mike Weeks

OMICRON DELTA KAPPA

Omicron Delta Kappa, a national leadership society, emphasizes three principles: to recognize men who have exhibited unusual ability and leadership in college activities, to bring together these leaders into a body which will help mold the sentiments of the institution, and to enclose members of the faculty and student body on the basis of mutual interest and understanding.

The Davidson Delta Circle of this society was formed in 1917, three years after the society was founded at Washington and Lee University. The Society selects men from the junior and senior classes who have exhibited character, leadership and service in campus life, scholarship, and consecration to democratic ideals.

The ideal of the development of the whole man which the members of this society attained must be sought by each student in his own way. Though these few men are recognized and rightfully so, each student must seek the ideal of the liberally educated man so that he may make his contribution and give his leadership in the molding of the sentiments, institutions, and traditions of Davidson College and become a worthy contributor of these ideals to society in later life.

OFFICERS

Michael W. Owen
President

Robert A. Currie
Secretary

Robert R. Llewellyn
Vice-President

Robert B. Cordle
Treasurer

Danny Carrell

FRATRES IN FACULTATE

G. L. Abernathy
J. C. Bailey
R. R. Bernard
R. A. Currie
W. E. Dole
J. C. Embry
F. Ghigo
A. V. Goldiere
A. G. Griffin
J. W. Hengeveld
F. W. Johnston
H. T. Lilly
W. G. McGavock
M. W. McGill
D. G. Martin
J. G. Martin
E. F. Patterson
C. J. Pietenpol
M. E. Polley
W. O. Puckett
C. E. Ratliff, Jr.
L. S. Schenck
C. S. Smith
W. H. Terry
B. D. Thompson
H. E. White
L. White, Jr.
A. H. Whittle
H. S. Willcox
J. S. Winkler
J. B. Woods
W. G. Workman

Ben Cole

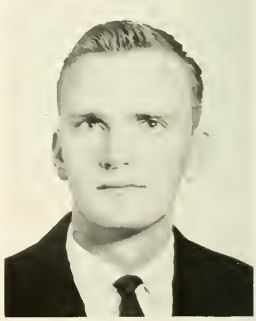

Bob Cordle

Pat Douglas

Alex Gibbs

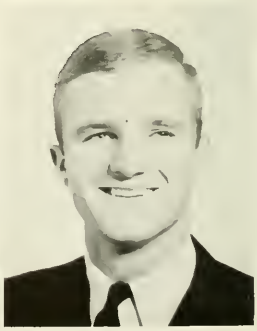

Ken Kelley

DELTA CIRCLE

Lawrence Kimbrough

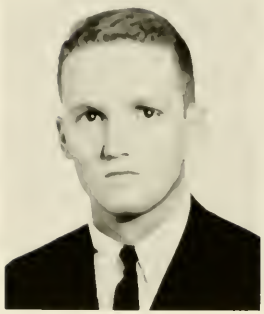

Larry Leafer

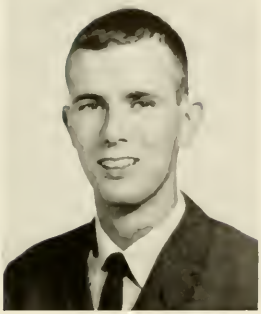

Bob Llewellyn

Neil Nichols

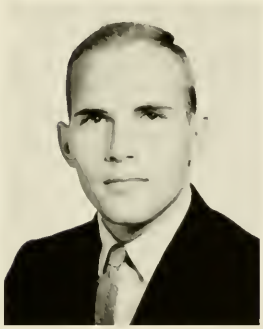

Mike Owen

Bud Robinson

Johnny Rogers

Frank Stafford

Bill Wallace

WHO'S WHO

Who's Who Among Students in American Colleges and Universities publishes annually the names of those students who have made outstanding contributions to their colleges by their leadership. At Davidson, this group is made up exclusively of those seniors who best reflect high ideals of leadership in their four years of college life.

Carrell
Clark
Cole
Cordle

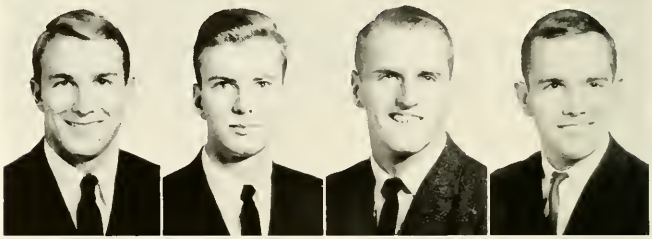

Douglas
Durham
Gibbs
Hagen

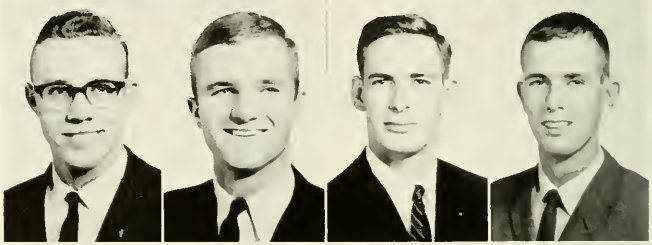

Hess
Kelley
Killian
Leafer

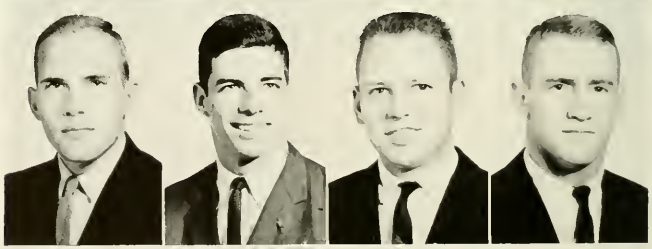

Nichols
Owen
Rogers
Stewart

Todd
Wallace
Wells

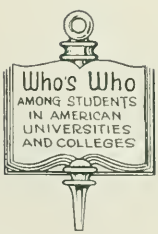

SCABBARD AND BLADE

Remembering the motto of the Davidson College R.O.T.C. Corps, "Prepared, but for Peace," this society realizes that traits of leadership, scholarship, initiative and character among its members are vital in peace, as well as in war.

Scabbard and Blade is a national military society which emphasizes and recognizes military achievement and holds before the college student his responsibility as a natural leader.

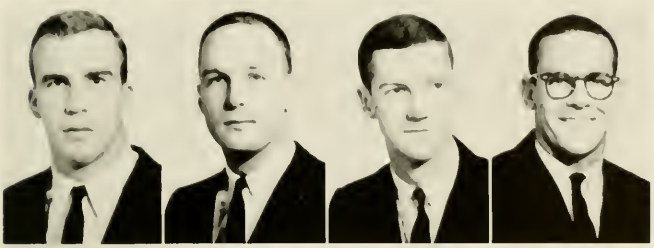

Ansley
Boyd
Clark
Cordle

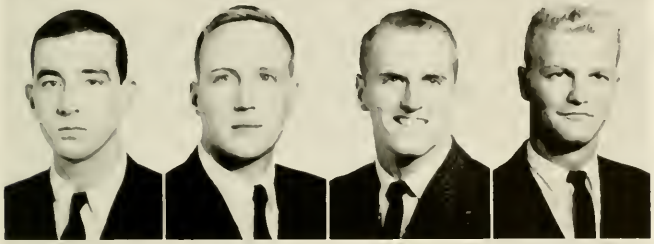

Craver
Eberhardt
Gibbs
Harris

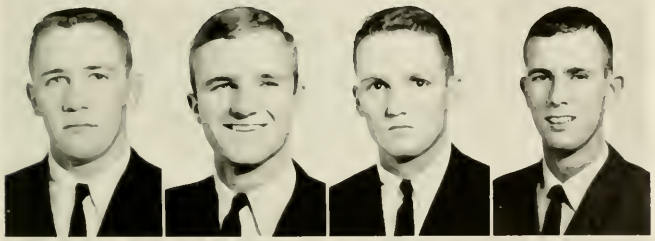

Hendrix
Kelly
Kimbrough
Leafer

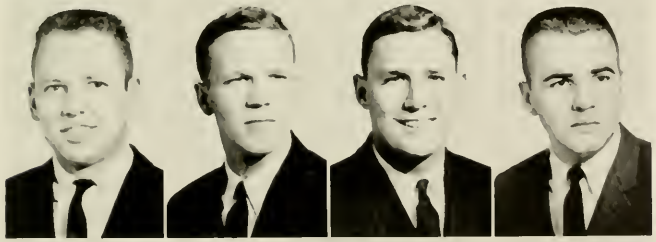

Rogers
Russell
Rutherford
Tuttle

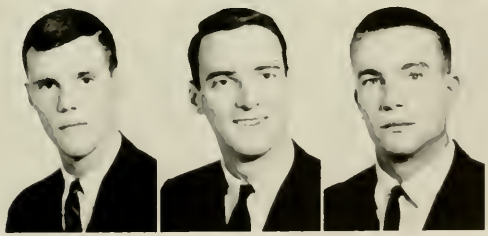

White
Willer
Williams

SIGMA DELTA PSI

As the national athletic fraternity, membership in Sigma Delta Psi requires a satisfactory scholastic average and the completion of fifteen athletic feats. By accomplishing these feats, the members exhibit proficiency in many phases of athletic participation.

Tom Wright
President

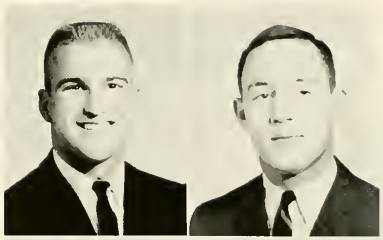

Arthur Hutchens

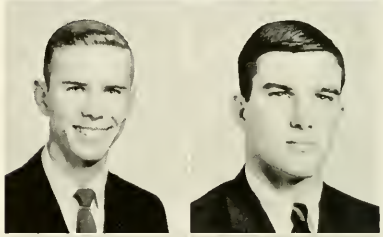

Martin Mills

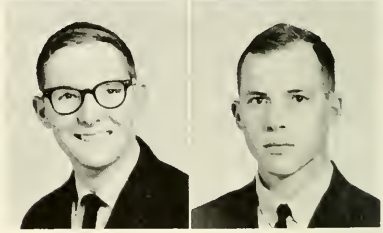

Montgomery Wright

SIGMA PI SIGMA

This national physics fraternity began as a local Davidson organization in 1921 and is unique in that it has the distinction of being the only such society of its kind on a national level.

The society's chief purpose is to promote student interest in advanced physics and to award distinction to students who exhibit promise of achievement in physics.

OFFICERS

Mike Owen
President

Frank Stafford
Vice-President

Paul Duvall
Secretary-Treasurer

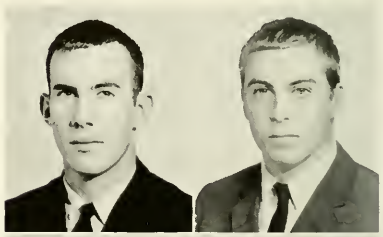

Duvall Overton

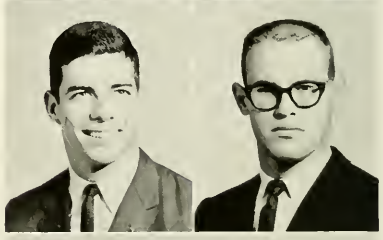

Owen Ross

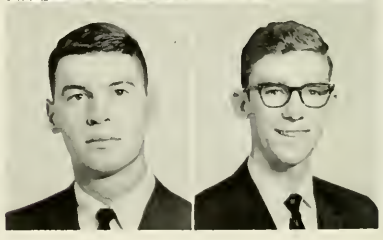

Stafford Wilkinson

ALPHA PSI OMEGA

Bushoven
Chiles

Cole
Danenhower

Douglas
Gohlke

Nemir
O'Neal

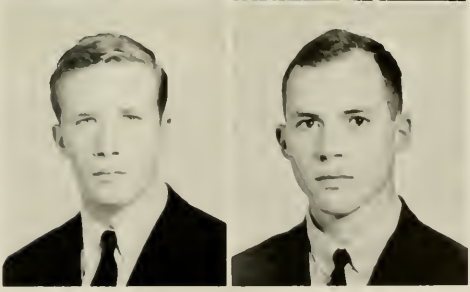

Schoen
Wright

As a chapter of the national dramatics fraternity, Alpha Psi Omega seeks to stimulate interest in dramatic activities. Membership is not based solely on acting ability, but on talent and effort exhibited in backstage work and drama direction as well.

OFFICERS

Pat Douglas
President

Frank Gohlke
Vice-President

Woody Danenhower
Secretary-Treasurer

DELTA PHI ALPHA

Primarily a society of recognition, Delta Phi Alpha annually initiates those students who have completed two years of college study in German with honor records. A prospective member must display a continuing interest in the German language and culture.

OFFICERS

Steve Gramley
President

Sam Fort
Vice-President

Mac Plaxico
Secretary

D. C. Gilley
Treasurer

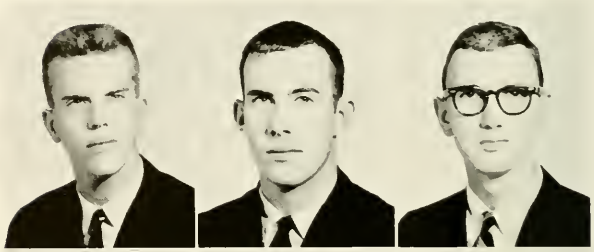

Brenner
Duvall
Fort

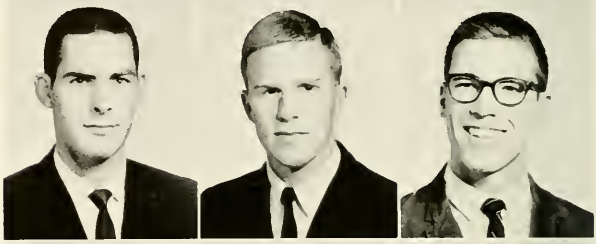

Fraser
Gilley
Gramley

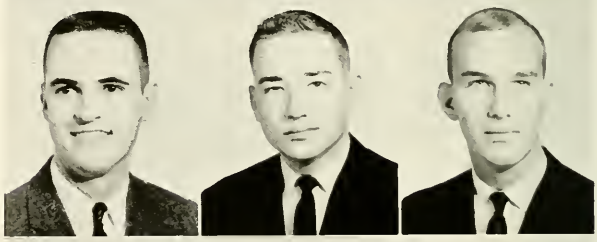

Lewis
Neely
Plaxico

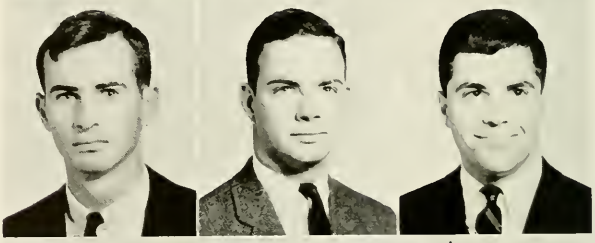

Robinson
Smith
Steigner

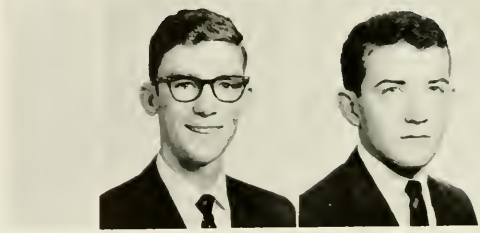

Wilkinson
Williamson

LE CERCLE FRANCAIS

Le Cercle Francais, a national honorary French organization, promotes interest in the French language and the culture of France. Its members have taken or are taking an advanced course in French and meet once a month at the home of a faculty member. The programs include French skits and songs, and often a discussion led by a foreign student acquainted with French.

Abernathy
Baker
Barger
Bernhardt
Bethea
Bradley

Broadhead
Bushoven
Byrd
Cassell
Chumbley
Clark

Craig
Danenhower
Denham
Ferris
Ferris
Finch

Ford
Forrester
Grant
Guess
Hallmark
Hardwick

Hughes
James
Logan
Long
Luckock
Lynn

McElfresh
McGuirt
Miller
Miller
Montgomery
Norman

Nzengu
Pahud
Peaden
Rule
Sink
Spratt

Wachuk
Warren
Williams
Winslow
Wray

OFFICERS

Bill Lynn
President

Bob Winslow
Vice-President

Alex Bernhardt
Secretary

Algie Guess
Treasurer

PHI ETA SIGMA

The Davidson chapter of Phi Eta Sigma was founded in 1962. As the national freshman honor society, it recognizes members of the freshman class who have achieved a high scholastic average and seeks to promote intellectual interest among students at the beginning of their college career. This fraternity meets once a year in order to select men from the freshman class to be initiated.

OFFICERS

Fred McGuirt
President

Bud Fry
Vice-President

Carlton Cole
Secretary

Ayers
Backlund
Bethel
Brenner
Byrd

Carrell
Cathey
Childress
Cole
David

Duvall
Eckman
Fry
Hallmark
Heffner

Johnson
Llewellyn
McAlpine
McGuirt
Marquis

Miller
Morgan
Nedwed
Pfohl
Pierce

Pridgen
Ramberg
Reese
Reichardt
Robinson

Scott
Stephenson
Smith
Trimble
Walker

Weeks
Wilkinson
Wray

BEAVER CLUB

Membership in the Beaver Club is made up of those sophomores and juniors who have shown efficient leadership qualities and who have participated in athletics and other extracurricular activities.

The purpose of the club is to foster better relations between Davidson and other colleges by entertaining visitors, with special emphasis toward visiting athletic teams.

OFFICERS

Dave Lopp
President

Britt Smith
Vice-President

Phil Squier
Secretary

Arbuckle
Barrow
Beerman

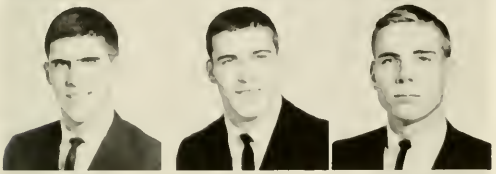

Briggs
Coxton
Davidson, D.

Davidson, S.
Fuller
Heckard

Heffner
Hetzel
Holland

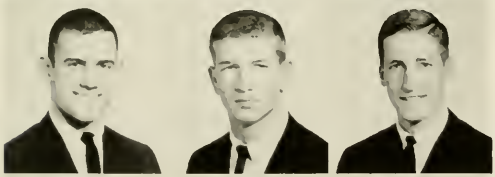

Jackson
Lopp
Marcon

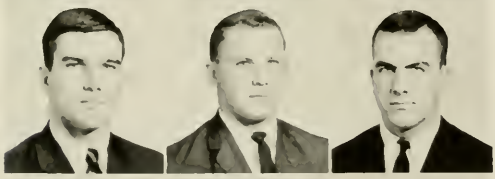

Mills
Smith
Spratt

Squier
Teague
Whitley

D CLUB

The D Club is composed of students who have earned one or more athletic letters and who have undergone a rigorous initiation. The purpose of the D Club is to promote all phases of athletic activity on the campus, including interest, participation and recognition of participants.

Ansley
Arbuckle
Austell
Backlund
Barger

Barron
Barrow
Billington
Bost
Brakel

Brown
Bryant
Bulla
Burns
Carrell

Cathey
Cole
Cordle
Crutchfield
Curry

Davidson
Davis
Day
Dillon
Eckman

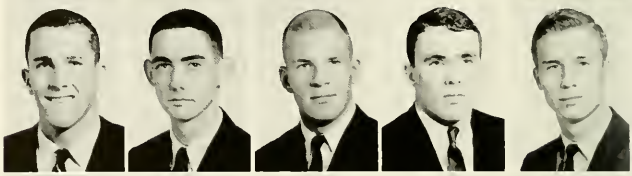

Evans
Fisher
Forrester
Fraser
Frew

Fromm
Fulp
Gibbs
Hall
Hamilton

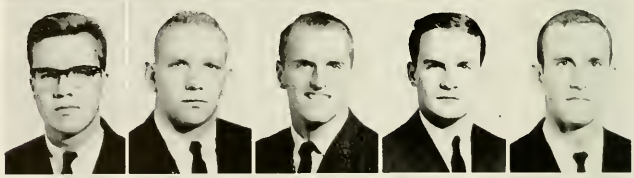

Heckard
Heffner
Hollenbeck
Hutchens
Jackson

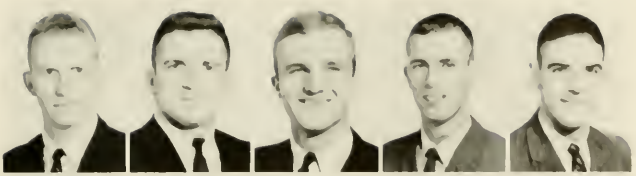

Jarman
Jones
Kelley
Leafer
Leslie

Lewis
Lopp
McCutchen
McPhillips
McQueen

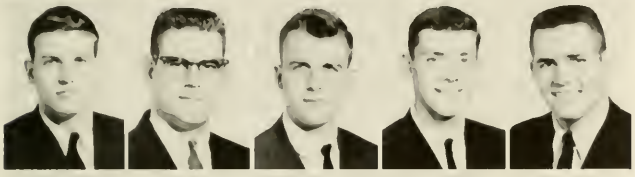

Mebane
Moore
Morris
Nemir
Olin

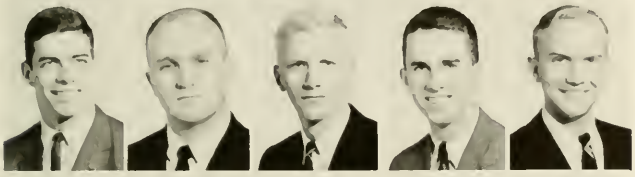

Owen
Plunkett
Rogers
Rowe
Rust

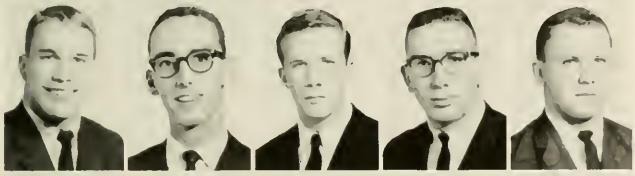

Sasser
Scales
Schoen
Slaughter
Smith, B.

Smith, Z.
Spiro
Steigner
Swain
Tucker

Tuttle
Voorhees
Wallace
Walls
Watson

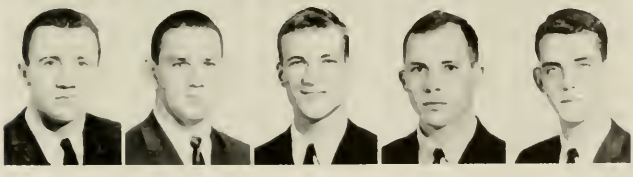

Whitley
Williams
Wolfe
Wright
Young

OFFICERS

Bob Cordle
President

Tom Tuttle
Vice-President

Ed Brown
Secretary-Treasurer

SIGMA DELTA PI

Sigma Delta Pi is a national honorary fraternity which promotes study of the Spanish language and literature in order to foment a wider knowledge and appreciation of the contributions of Spain to modern culture. Requirement for admission is the completion of at least one semester of study in this language beyond the college language requirements.

OFFICERS

John McElfresh
President

Bob Murdoch
Vice-President

Jack Althoff
Secretary

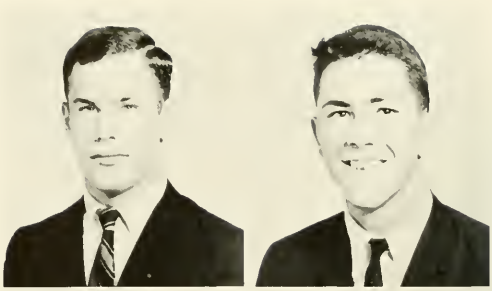

Althoff
Arbuckle

Cordle
Loflin

McElfresh
Murdoch

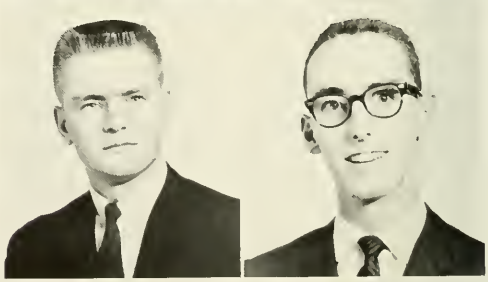

Nedwed
Scales

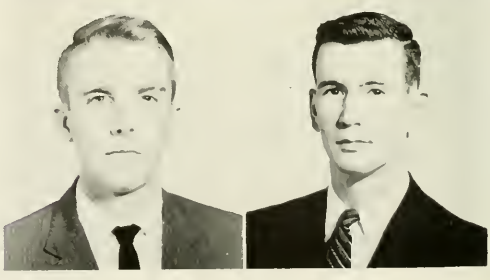

Small
Wilson

SIGMA UPSILON

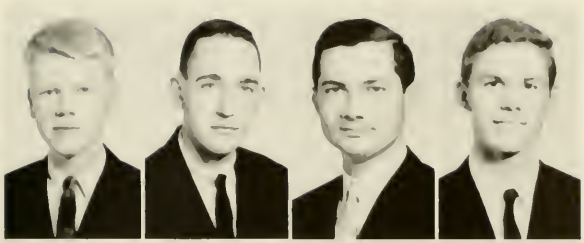

Abernethy
Chumbley
Cipolloni
Clark

Cornelson
Cole
Douglas
Ferris

Freeny
Goode
Govan
Hagen

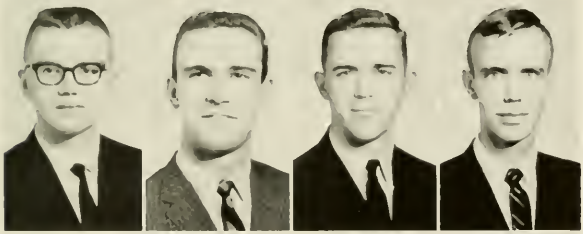

Hall
Halyburton
McNairy
Myers

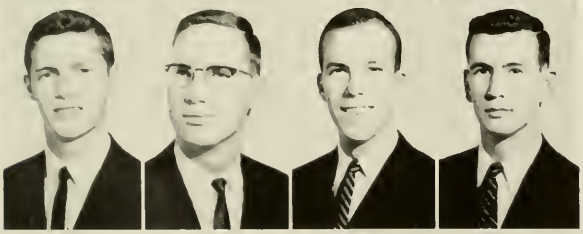

Strauser
Suter
Williams
Wilson

Woods
Wright

Sigma Upsilon, the national literary fraternity, seeks to promote creative writing and criticism at Davidson. In order to obtain membership, a student must submit several original works and attend meetings held every two weeks. During these meetings, the creative endeavors of various members are discussed and criticized.

OFFICERS

Porter Halyburton
President

Bill Ferris
Vice-President

Dave Suter
Secretary

Bob Chumbley
Treasurer

ALPHA EPSILON DELTA

As the national honorary society for pre-medical students, Alpha Epsilon Delta encourages excellence in scholarship, stimulates an appreciation for the importance of the study of medicine, and gathers together students and educators to promote an adequate pre-medical education. At the semi-monthly meetings, students hear speakers and see film presentations concerning many areas of human pathology and subjects related to a pre-medical education.

OFFICERS

Bill Wallace
President

Richard Callaway
Vice-President

Hank Hawes
Secretary

Alex Morgan
Treasurer

Austin
Backlund
Baker
Buchanan
Burns
Butler

Callaway
Cullum
Dixon
Eckman
Eichelberger
Fort

Fraser
Fry
Gibbs
Hawes
Hutchens
Keiter

Lewis
Logan
McDaniel
McGuirt
McPhillips
Marquis

Martin
Meldrum
Miller
Mitchell
Morgan
Morton

O'Neal
Renner
Rowe
Rust
Steigner
Swope

Tullock
Wallace
Walls
Welborn
Whitehead
Williams

GAMMA SIGMA EPSILON

This national honorary chemistry fraternity was founded at Davidson in 1919 and has the dual purpose of recognizing outstanding achievement in chemistry and promoting interest among the students in the study of chemistry.

During the year, the society follows its purposes by sponsoring informative lectures concerning the various fields of chemistry.

Archibald
Austin
Brown
Butler

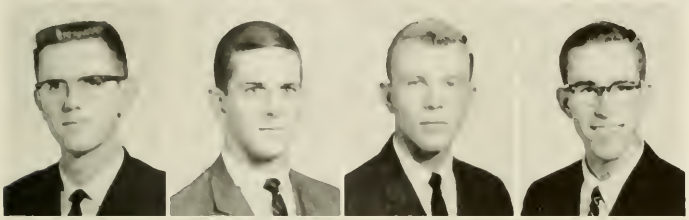

Callaway
Finch
Hawes
Keiter

Martin
Mitchell, C.
Mitchell, G.
Morgan

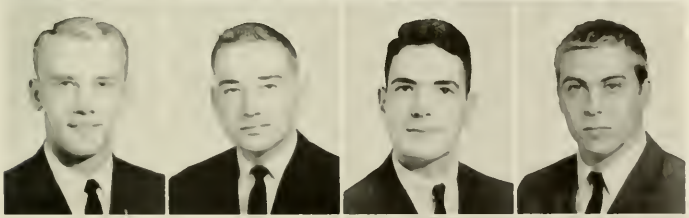

Morrisett
Neely
Oldham
Overton

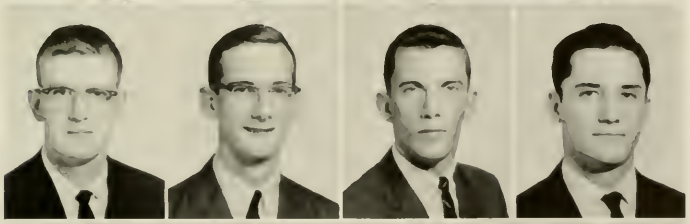

Sparrow
Swope
Teass
Van Huss

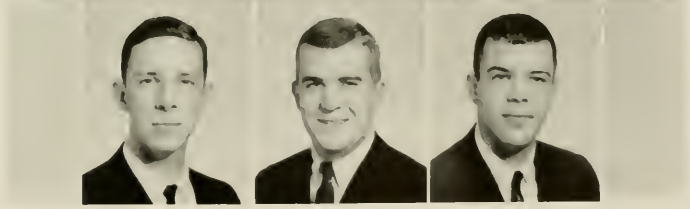

Wallace
Welborn
Wells

OFFICERS

Gene Wells
President

George Neely
Vice-President

Bob Keiter
Secretary

J. T. Sparrow
Treasurer

EUMANEAN LITERARY SOCIETY

The Eumanean is the older of the two literary societies at Davidson. The membership of this society is composed of all four classes, and its purpose is to encourage a love of literature, argumentative disclosure and original thinking.

OFFICERS

Walt MacDonald
President

Ed Haselden
Vice-President

Steve Heckard
Secretary

Steve Gramley
Treasurer

Arrowood
Ayers
Bernhardt
Biggers
Bostian

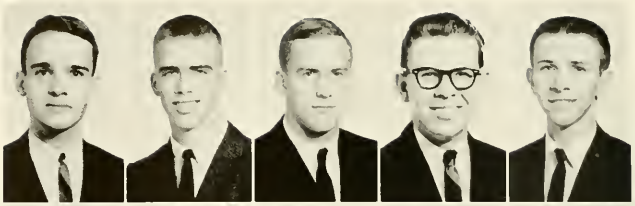

Brown
Carrell
Cooney
Cornelson
Danenhower

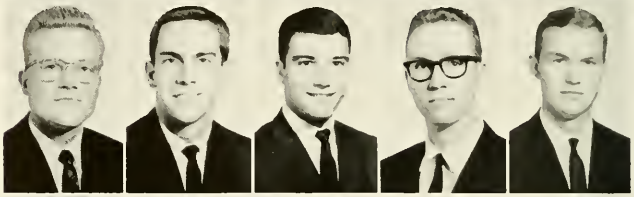

Durham
Goode
Gramley
Guerrant
Hall

Haselden
Heckard
Herbertson
Ivey
Jacobs

McCallum
MacDonald
McKeithen
McSween
Pritchard

Robinson
Salley
Stockard
Stopher
Styron

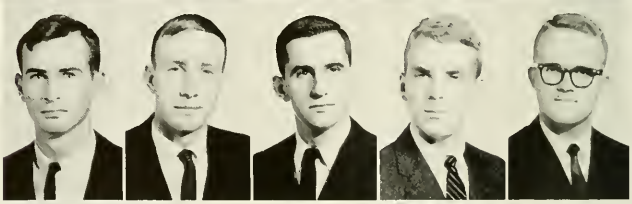

Swain
Trimble
Trotter
Williams

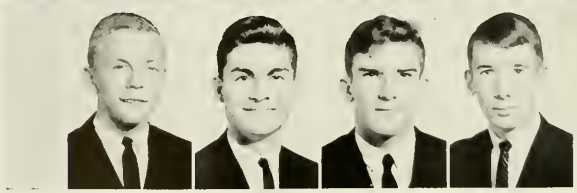

PHILANTHROPIC LITERARY SOCIETY

Adams
Alexander
Anderson
Baucom
Beacham
Beswick

Binkley
Breiton
Brindell
Broadhead
Byrd
Clark

Crow
Dalrymple
Daniel
DeVaughan
Dibble
Eaton

Edgar
Essex
Fort
Guess
Hardwick
Harrington

Huggins
Hughes
Hughes
Jamison
John
Jones

Lennen
Littrell
Llewellyn
Long
McCormack
Masline

Miller
Morrisett
Pepper
Phillips
Plaxico
Pratt

Purkerson
Pusey
Quattlebaum
Raynal
Rose
Ross

Rule
Ruth
Scales
Scarboro
Scott
Sparks

Vermilye
Waters
Watson
Weaver
Wilkinson
Wray

This literary society was founded two months after the Eumanean was established on the Davidson campus in 1837. The Philanthropic Literary Society provides its members with intellectual and social fellowship and is composed of members of all four classes.

OFFICERS

Seaborn Jones
President

Bob Miller
Vice-President

Bill DeVaughan
Secretary

Rod Daniel
Treasurer

JCT
73
CHARLOTTE 20
CONCORD 18
CLEANERS

ADVERTISEMENTS

ENGRAVINGS BY

CHARLOTTE ENGRAVING COMPANY

CHARLOTTE, N. C.

the

1963

Quips and Cranks

Was Printed by the . . . .

Master Craftsmen . . . . at

the OBSERVER PRINTING HOUSE

CHARLOTTE, NORTH CAROLINA

The Portraits Appearing

In This Yearbook Were Made By

SMITH STUDIO

Official Portrait Photographer

FOR THE 1963 QUIPS AND CRANKS

Additional Pictures May Be Ordered From Our Studio As

These Negatives Are Kept In Our Files

14 East Hargett Street

RALEIGH, N. C.

DAVIDSON ICE & FUEL COMPANY

Phone TW 2-4011
DAVIDSON, N. C.

We Are Ready To Serve You With
ICE—COAL—KEROSENE—FUEL OIL

A Quarter of a Century of Service

QUALITY COURTS UNITED INC.

Colonial Motor Court

CONCORD, N. C.

15 miles from Davidson

DRESS

IN

FINEST

COLLEGIATE

FASHIONS

FROM

RUSH WILSON LTD.

LATEST FASHIONS!

SHOP AND SAVE AT

BAXTER CLOTHES

501 E. Independence Blvd.

109 West Trade Street

CHARLOTTE, N. C.

Compliments of

SCOTTIE'S

DRIVE IN RESTAURANT

MOORESVILLE, N. C.

HATTIE'S

for

PLEASURE, RELAXATION

ENJOYMENT

or

OBLIVION

JUST . . . up the road

A. F. DANCY CO.

215 W. Second Street

All Makes of Typewriters

Calculators for all needs

Telephone 334-2706

CHARLOTTE, N. C.

AMERICAN BEAUTY FLORIST, INC.

Formal-Wear for Rent
Expert Fitting
Newest Styles

Absolutely Indistinguishable From Your Own Tailored Suit

1504-06 South Blvd. ED 3-4177

CHARLOTTE, N. C. ED 2-2367

CALL THE MAN FROM EQUITABLE

To find out how you can benefit best from the big change in Living Insurance, call The Man from Equitable. He has the knowledge and experience to help you. And he's backed by one of America's biggest, most respected companies. The Equitable is over 100 years old. It has over 10 billion in assets. Over 40 billion of insurance in force—for 11 million policyholders who know it's wise to look ahead with **Living Insurance . . . from Equitable.**

THE EQUITABLE LIFE ASSURANCE SOCIETY OF THE UNITED STATES

Harvey S. White, Agency Manager

201 South Tryon Street

CHARLOTTE, N. C.

Telephone 377-4561

THE GREATER

Belk's

CHARLOTTE

For Over 68 Years . . .

Your Home of Better Values

MEET YOUR FRIENDS

While enjoying our Famous

PIZZA AND SPAGHETTI

In a Romantic Italian Atmosphere
At The

GONDOLA RESTAURANT

W. Morehead at Wilkinson Blvd.
CHARLOTTE, N. C.

SIMPSON PHOTO SERVICE

The Best in Photo Supplies and Photo Finishing

Tel. 375-7301
129 South Tryon
CHARLOTTE, N. C.

QUICK SERVICE !

AT

JACKSON CLEANERS

. . . . QUALITY CLEANING . . . .

TW 2-5196 DAVIDSON, N. C.

Swain's Charcoal Steak House

1800 W. Morehead Street

CHARLOTTE, N. C.

ARCHER'S *Gulf Service*

24 Hour Wrecking Service

ALL BRANDS OF MOTOR OIL

WE BUY AND SELL USED CARS

Complete Lubrication $1.00

Brakes Adjusted $1.00

TW 2-9374

"Q & C" Staff Members enjoy Big Boy.

SHONEY'S

home of the

BIG BOY

Fresh Strawberry Pie — Slim Jims

East Morehead in Charlotte

EVERYTHING

AT THE

STUDENT STORE

Compliments

of

A FRIEND

Compliments of

FOLGER BUICK

Phone 333-2147 CHARLOTTE

The Carolinas' Largest Buick Dealer

RIVIERA LA SABRE ELECTRA WILDCAT SPECIAL

Compliments of

De Luxe Ice Cream

MOORESVILLE

ICE CREAM COMPANY

Since 1924

Expert and Friendly Ford Service
Factory Trained Technicians
and Modern Equipment
at Your

HUNTERSVILLE MOTOR COMPANY

FORD Sales & Service

George S. Crouch, '17
Chairman of the Board

McAlister Carson, '46
Senior Vice-President

Ernest B. Hunter, Jr., '49
V President & Trust Officer

Ted B. Sumner, Jr., '50
Senior Vice-President

Graeme M. Keith, '54
Senior Vice-President

1ST UNION NATIONAL BANK OF NORTH CAROLINA

William H. Keith '46
Vice-President

W. G. Burch, '54
Vice-President

Thomas W. Shaw, Jr., '55
Assistant Cashier

Gray Lewis, '58
Assistant Cashier

MEMBER FEDERAL DEPOSIT INSURANCE CORPORATION
MEMBER FEDERAL RESERVE SYSTEM

Professors And
Students Alike
Eat Good Food
At

M and M

SODA SHOP

DAVIDSON

Garibaldi & Bruns

Leading Jewelers Since 1896

104 SOUTH TRYON ST. 813 PROVIDENCE ROAD

CHARLOTTE, N. C.

Planning Consultants, Incorporated

ESTATE ANALYSIS AND LIFE INSURANCE PLANNING

Charles E. Black, President

Delbert Turner, '27
H. Perrin Anderson, '56
Richard O'Hair, '47
V. Reitzel Snider, Jr., '57
Vernon T. Anderson, Jr., '59

1608 East Boulevard — P. O. Box 3661
CHARLOTTE 3, NORTH CAROLINA
Telephone: 333-8827

"Success Through Planning"

HENDERSON MOTOR CO.
Charlotte's Only Authorized Dealer for
VOLKSWAGEN
SALES—SERVICE—PARTS
Appreciates the Davidson students patronage over the past years. Please use our new facilities at your convenience.
1500 W. Independence Boulevard
Phone FR 5-6085
CHARLOTTE, N. C.

Compliments of
MOORESVILLE DRUG CO.
The Rexall Store
MOORESVILLE, NORTH CAROLINA

Campus Life Revolves Around . . .
THE HUB
9:00 to 9:00

FOOD
CARDS
SCHOOL SUPPLIES
MAGAZINES
BOOKS
LOTIONS
CIGARETTES
RECORDS
FILM
CANDY

Brady Printing Co.
STATESVILLE, N. C.
COMMERCIAL PRINTING OFFICE EQUIPMENT
— Serving Piedmont North Carolina For 70 Years —

Harry & Bryant Co.
FUNERAL DIRECTORS
Since 1883
CHARLOTTE, N. C.
Bob Bryant, '42 Don Bryant, '45

TASTE THE DIFFERENCE
and you'll agree
There's None Better Than 'S & P'

Swinson FOOD PRODUCTS, INC.
Always Ask for 'S & P' — Your Assurance of the Best.

willis HOSIERY MILLS, INC.

Silver Seal + Silver Cloud Brands + Ladies Seamless Hosiery + Komet Anklets

Phone ST 2-4155 P. O. Box 252 — CONCORD, NORTH CAROLINA

GOODMAN DRUG CO.
AND
MEDICAL CENTRE PHARMACY
COMPLETE DRUG HEADQUARTERS

Phone 662-2031
MOORESVILLE, NORTH CAROLINA

LAKESIDE INN

SEAFOOD DINNERS

We Appreciate Your Business

PIEDMONT BANK & TRUST COMPANY

Formerly The Bank of Davidson

DAVIDSON, N. C.

MOORESVILLE — MT. PLEASANT — LOCUST

C. A. Potts, Chairman of Board, '10
W. H. Jetton, Sr., Vice-President, '30
F. L. Jackson, Vice-President, '06
L. Young White, Vice-President, '23
Charles W. Byrd, Cashier
Charles R. Setzer, Asst. Cashier

Member
Federal Deposit Insurance Corporation

J. V. Lore, President
H. L. Fisher, Cashier
J. S. Thomason, Jr., Asst. Cashier
Mrs. Eugenia H. Deaton, Asst. Cashier
Donald F. Howie, Cashier

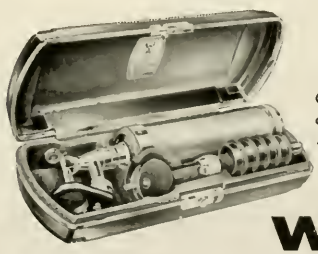

Welch Allyn Electrically Illuminated Diagnostic Instruments

— W. A. LIGHTS THE WAY —

Otascopes, Ophthalmascopes, Retinoscopes, Transilluminators, Headlights, Rechargable Battery Handles, Laryngoscopes, Proctoscopes, Sigmoidoscopes, Anoscopes, Oesophagoscopes, and many others.

"Serving the Carolinas since 1919"
Distributors of KNOWN BRANDS of PROVEN QUALITY

WINCHESTER

"Carolina's House of Service"

WINCHESTER SURGICAL SUPPLY CO.
119 East 7th St., Charlotte, N. C.

WINCHESTER-RITCH SURGICAL CO.
421 W. Smith St., Greensboro, N. C.

MITCHELL & BECKER COMPANY

Manufacturers of

ORNAMENTAL IRON & STEEL WORK

Phone ED 2-4473 — 1916 South Boulevard

CHARLOTTE, N. C.

THOMPSON & STREET CO.

GENERAL CONTRACTORS — CHARLOTTE, N. C.

F. N. Thompson, '21

McDevitt & Street Co. — F. N. Thompson, Inc.

---

now it's Pepsi
for those who think young

Pepsi-Cola Bottling Company of Charlotte

KALE-LAWING COMPANY

Complete Office Outfitters

●

217 S. Tryon St. — Charlotte, N. C.

Phone FRanklin 7-2641

Congratulations and Best Wishes

for a

Successful Career

PRITCHARD PAINT & GLASS CO.

Asheville—Durham—Charlotte—Raleigh

The Finest Brand Names In Music

America's No. 1 Brand Name "Retailer Of The Year 1962"

STEINWAY
WM. KNABE
FISCHER
EVERETT
CABLE-NELSON
PIANOS

HAMMOND
ORGANS

SPINET MODELS
FROM $595 UP

SHEET MUSIC
AND INSTRUCTION
BOOKS OF
ALL KINDS

ANDREWS MUSIC CO.

"Our 71st Year" Phone 375-7784 231 N. Tryon St.

SMYRE

COMBED COTTON

SPUN RAYON

Yarns

A. M. SMYRE

Manufacturing Company

GASTONIA, N. C.

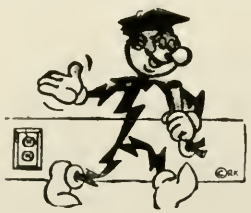

Fine Training
and
The Confidence It Gives You

provide a strong starting point for Davidson seniors. You are the kind of citizens to whom our economy and government may be entrusted, for you will help guard their freedoms while you overcome their faults. Congratulations and good wishes.

DUKE POWER COMPANY

Serving the Piedmont Carolinas

CHAS. MACK & SONS

WHOLESALE DEALER

Confectioneries, Tobacco, Groceries
Paper, and School Supplies

Phone NO 3-3351 Mooresville, N. C.

T. R. Mack, '36

ROWAN DAIRY

MILK—ICE CREAM

Phone NO 3-6341

Statesville Highway, Mooresville

CHARTER SERVICE A SPECIALTY

Enjoy the convenience of having your own "private" coach—charter a big new Queen City Trailways bus for that next trip planned by your group. An inquiry will bring full information.

ED 2-6164

RIDE NEW TRAILWAYS THRU-LINERS

★ AIR SUSPENSION
Ride on "springs" of air

★ RECLINING SEATS

★ AIR-CONDITIONED

★ UNEXCELLED SAFETY

Inquire about our Express THRU-LINER schedules from Charlotte to many North American cities.

QUEEN CITY TRAILWAYS

CHARLOTTE, N. C.

James J. Harris & Company

INSURANCE BONDS

Johnston Building
CHARLOTTE, N. C.
Telephone FR 5-7311

Arthurs & Sigmon Sheet Metal Company

MOORESVILLE, N. C.

WARM AIR HEATING

Roofing and Sheet Metal Contractor

Phone 662-3161 P. O. Box 515

Sam Ryburn, '28
Price Gwynn III, '47
Ralph H. Alexander, '49
Mason Dunlap, '49
Wayne Gamble, '49
Mike Myers, '53
Hobby Cobb, '56
Tom North, II, '56
Norman Richards, '56

COMMERCIAL AND PROMOTIONAL PRINTING OF DISTINCTION

Herald Press

Phone 333-6608 • 2000 Hawkins Street • CHARLOTTE, N. C.

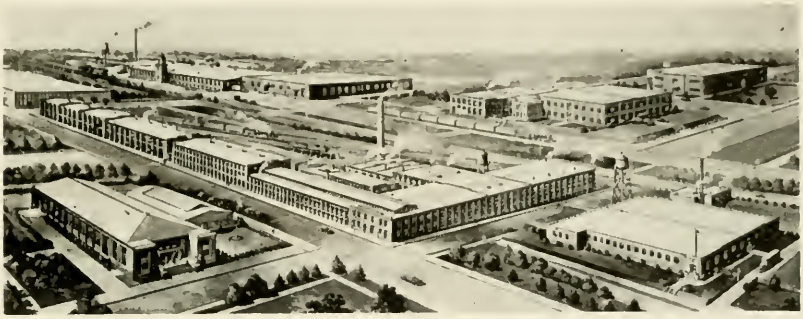

Acme - McCrary Corporation

ASHEBORO, N. C.

Makers of Famous McCrary Stockings

Sold by Better Stores Everywhere

C. W. McCrary, '24 C. W. McCrary, Jr., '56 J. F. McCrary, '28

Reese's Antique Shop

Furniture of all Periods — Silver — China — Objects d'Art
Distinctive Gifts for all Occasions

1029 Providence Rd. CHARLOTTE, N. C.

Smith's Flowers

Flowers of Distinction

Serving Davidson College For 30 Years

Flowers By Wire Everywhere

302 Smith's Circle Phone TW 2-4131

CORNELIUS, NORTH CAROLINA

WITHERS ELECTRIC COMPANY

Appliances—Plumbing—Heating

Radio & TV Service

Phone TW 2-2911

DAVIDSON, N. C.

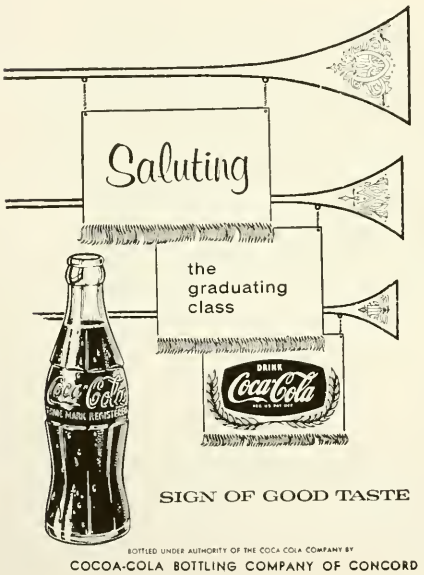

YOUR FAMILY GETS

THE MOST FROM . . .

Foremost

We are proud to be chosen supplier of dairy products for Davidson College

FOREMOST DAIRIES, INC.

CHARLOTTE, N. C.

World Famous

the

Open Kitchen

WESTERN AUTO ASSOCIATE STORE

Phone TW 2-6381

Western Union

A. D. Cantrell, Owner

DAVIDSON, N. C.

Gastonia,
North Carolina

Spinners of
QUALITY YARNS

- *Spun Rayon*
- *Turbo-Spun Orlon*
- *Combed and Carded Cotton Yarns*

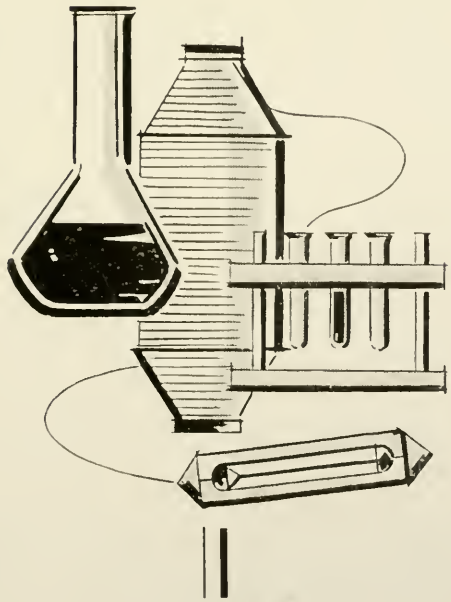

D. R. LaFar, Jr., '22
Dan S. LaFar, '31
D. R. LaFar III, '51
Dan S. LaFar, Jr., '51
W. Marshall LaFar, III

Barrett
FlintKote & Johns-Manville
Bonded Built-up Roofs
Sheet Metal

Industrial &
Residential
Re-Roofing
Insulation

Interstate Roofing Co.

Serving Since 1930

520 West Palmer Street P. O. Box 1086

CHARLOTTE 1, NORTH CAROLINA

Phone FR 5-8447

Biggers Brothers, Inc.

CHARLOTTE, N. C.

Wholesale Fruits & Produce

Institutional Sized Canned Goods

BIRDS-EYE and DULANY
FROZEN FOODS

N. G. SPEIR, INC.

MORTGAGE LOANS—REAL ESTATE SALES
PROPERTY MANAGEMENT

128 East Fourth Street Phone FR 5-9871

CHARLOTTE 2, N. C.

Compliments of

Carolina Motor Company

Ford Dealers Since 1912

FORD—Sales and Service—MERCURY
FALCON—COMET

Phone 872-3671
STATESVILLE, NORTH CAROLINA

HALL'S
INCORPORATED

Telephone FR 5-4449 2519 The Plaza
CHARLOTTE, N. C.

Home of Quality Floor Coverings
and Furniture

stop for a tasty treat at the snack bar . . . .

®The Borden Co.

Borden's
MILK & ICE CREAM
Atando Station Box 25
CHARLOTTE 6, N. C.
Phone 377-6572

First the clock . . .
then the plant —

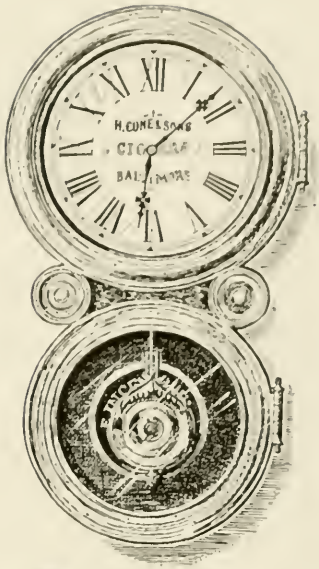

When a customer bought 100 cigars from the wholesale grocery firm of H. Cone & Sons in 1870, he received a handsome clock. Some of these clocks are still ticking away. In addition to selling cigars and groceries for their father, Moses and Ceasar Cone sold cotton plaids. Seeing a great future in fabrics, they started the Cone textile enterprises as a selling and commission house in 1891. They built the original manufacturing plant in 1896.

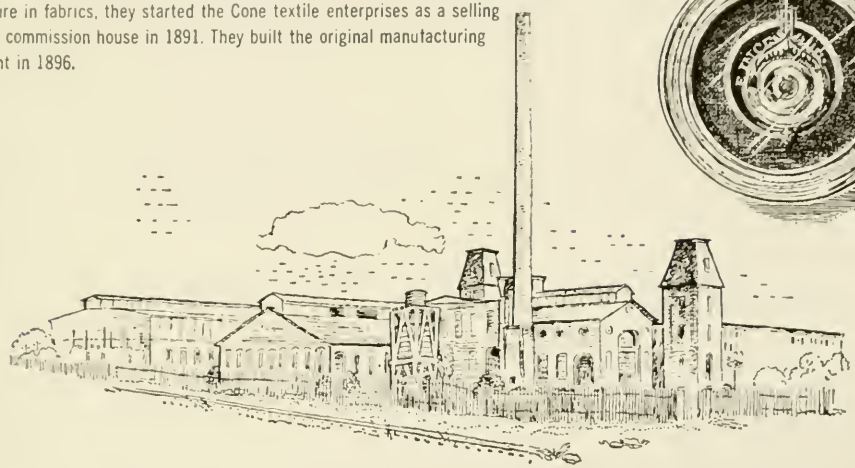

What of Cone Mills Today?

From these small beginnings has come one of the world's largest and most progressive textile firms. With 18 plants employing almost 13,000 men and women, Cone Mills today is the world's largest producer of corduroys, denims and flannels. Its modern printing and finishing operations are turning out a host of other fashion-right fabrics. Cone through its research and development activities is constantly seeking better ways to make better materials. Examples of Cone firsts in this country are the new, popular stretch denims and corduroys.

To maintain its high standards, our company needs young people with initiative and intelligence. Cone Mills offers opportunities in four areas . . . production, administration, sales and research. Would you be interested in joining such a progressive organization? Write Industrial Relations Department, Cone Mills Corporation, Greensboro, N. C.

CONE MILLS CORPORATION

"Where fabrics of tomorrow are woven today."

CONE®

EXECUTIVE OFFICES
Greensboro, N. C.

FINISHING PLANTS
Carlisle & Greenville, S. C.
Greensboro & Haw River, N. C.

MANUFACTURING PLANTS—Avondale, Cliffside, Greensboro, Forest City, Salisbury, Pineville, Reidsville, Gibsonville, Haw River and Hillsboro in North Carolina. Greenville in South Carolina.

AKERS
MOTOR LINES, INC.
"A SERVICE YOU CAN TRUST"

SERVING NEW ENGLAND, THE EAST, AND THE SOUTH

Home Offices — Gastonia, N. C.

BARGER CONSTRUCTION CO., Inc.

GENERAL CONTRACTORS

P. O. Box 30

U. S. Hwy. 21 at Wilson Ave.

MOORESVILLE, N. C.

GOOD BUILDERS SINCE 1925

L. Young White, '22
President

MECKLENBURG *Furniture*
SHOPS
5700 North Tryon Street
Charlotte, N. C.

Beautiful Interiors don't just happen--They're Planned!

The planning exemplified by the interiors of six Davidson College Fraternities is proof that interiors planned and furnished by "Mecklenburg" are beautiful! Residential, or commercial interiors warrant the same kind of professional guidance.

TELEPHONE 596-3911

DAVIDSON STUDENTS, FACULTY, ALUMNI, And Friends LOVE The STORK

During the last year and a half Davidson students have held many successful and happy parties at the New Freedom Village Stork . . . and over the years the Coliseum and Kings Drive Stork Restaurants have been favorites!

You can count on the Stork—for reasonable prices . . . for top quality . . . for reliable service . . . for satisfaction!

"Since 1946"

"Birthplace of The Reasonable Price Steak"

STORK RESTAURANTS

Dinner Prices Begin at $1.25 . . . Luncheon 90c

• EAST—AT THE COLISEUM AUDITORIUM
• CENTRAL—824 KINGS DR
• WEST—FREEDOM VILLAGE

Listed And Over-The-Counter Stocks
Municipal And Corporate Bonds
Mutual Funds

INTERSTATE SECURITIES CORPORATION

701 Johnston Building
CHARLOTTE, N. C.

NEW YORK ATLANTA NEWTON WINSTON-SALEM

Underwriters And Investment Managers of the

STERLING INVESTMENT FUND, INC.

May, 1963

Dear Readers:

This year we have tried to make the annual of Davidson College a book which every student and faculty member can appreciate. We hope you enjoy it. Our sincere appreciation to Mr. Harrie Keck of The Observer Printing House, Mr. Price Coursey of The Charlotte Engraving Company, Mr. Fay Smith of Smith Studios, and Mr. Mike Mauney of The Charlotte Observer for their assistance and aid in the preparation of The

1963 QUIPS AND CRANKS . . .

HAL TODD, JIM NORMAN, and the staff

150th Anniversary 1813-1963

Stevens® Fabrics

J. P. STEVENS & CO., INC.

FINE FABRICS MADE IN AMERICA SINCE 1813

Dobbs House LUAU

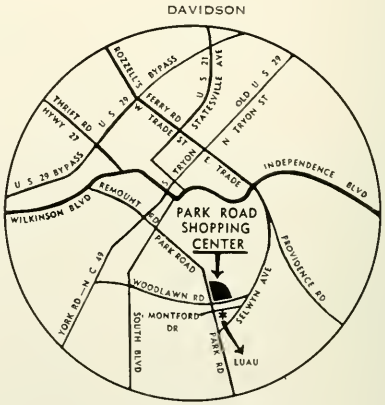

An easy drive from DAVIDSON, exotic food served in a Polynesian atmosphere is available from eleven to eleven week days, 'til twelve Saturdays. Reservations: **523-8075.** Private parties for up to 120 during the early part of the week. A tropical paradise—**1600 MONTFORD DRIVE.**

ADMINISTRATION

David Grier Martin, B.S. (Davidson), LL.D. (King, Wake Forest, Duke), President.

Frontis Withers Johnston, A.B. (Davidson), Ph.D. (Yale), Dean of the Faculty.

Richard Clyde Burts, Jr., A.B. (Furman), M.A., Ed.D. (Columbia), Dean of Students.

W. Taylor Blackwell, A.B. (University of Virginia), Director of News Bureau and Publicity.

William Ledoux Bondurant, A.B. (Davidson), LL.B. (Duke), Director of Alumni Activities.

Augustus Burgdorf, A.B. (Davidson), Assistant Dean of Students.

Robert Arrowood Currie, B.S. (Davidson), M.B.A. (Pennsylvania), C.P.A., Business Manager.

Chalmers Gaston Davidson, A.B. (Davidson), M.A. in L.S. (Chicago), M.A., Ph.D. (Harvard), Director of the Library.

Everett Gourley, Jr., A.B. (Vanderbilt), M.A. (Presbyterian School of Christian Education, Richmond), Assistant to the President.

Frederick William Hengeveld, B.S. (Davidson), Director of Admissions and Registrar.

Mrs. Grace Greene Lilly, B.S. (Appalachian), M.A. (University of North Carolina), Director of the Developmental Reading Laboratory.

Myron Wallace McGill, B.S. (Davidson), Bursar and Assistant Treasurer.

Joseph B. Martin, A.B. (Davidson), Assistant Director of Admissions.

Grover C. Meetze, Jr., B.S. (Davidson), Director of Physical Plant.

Mrs. J. B. Moore, A.B. (Baker), Supervisor of Dormitories.

Weston M. Plymale, A.B. (Mercer), M.B.A. (Emory), Assistant in the Business Office.

Robert J. Sailstad, B.S., M.A. (University of Minnesota), Director of Public Relations and Development.

Tom Scott, B.S. (Kansas State Teachers College), M.A. (University of Iowa), Ed.D. (Columbia University), Director of Physical Education.

Colin Shaw Smith, A.B. (Davidson), M.A. (University of North Carolina), Director of the College Union and Coordinator of Student Activities, Director of Placement.

Clyde W. Stacks, Manager of the College Laundry.

William Holt Terry, A.B. (Davidson), B.D. (Union Theological Seminary, Richmond), College Chaplain.

Oscar Julius Thies, Jr., B.S. (Davidson), M.A. (Cornell), College Engineer.

H. Edmunds White, B.S. (Davidson), M.Ed. (University of South Carolina), Associate Director of Admissions and Director of Financial Aid.

James Baker Woods, Jr., A.B. (Davidson), M.D. (Medical College of Virginia), College Physician.

FACULTY

PROFESSORS

George Lawrence Abernethy, A.B. (Bucknell), M.A. (Oberlin), Ph.D. (Michigan), Philosophy.

John Crooks Bailey, Jr., A.B. (Davidson), M.A. (Johns Hopkins), Greek and Bible.

Ernest Albert Beaty, A.B. (Davidson), M.A. (South Carolina), M.A. (Columbia University), B.D. (Columbia Theological Seminary), Latin and German.

Elmer Evans Brown, A.B. (Davidson), Ph.D. (Cornell), Biology.

James Young Causey, A.B. (University of Virginia), M.A. (University of North Carolina), Ph.D. (University of Wisconsin), Spanish.

Richard Cargill Cole, A.B. (Hamilton), M.A., Ph.D. (Yale), English.

William Patterson Cumming, A.B. (Davidson), M.A., Ph.D. (Princeton), English.

Tom Daggy, A.B. (Earlham), M.S., Ph.D. (Northwestern University), Biology.

Joseph Turpin Drake, B.S. (Davidson), M.A., Ph.D. (University of North Carolina), Sociology.

James Monroe Fredericksen, B.S. (University of Richmond), Ph.D. (University of Virginia), Chemistry.

John Bryant Gallent, B.S. (Davidson), M.S., Ph.D. (University of North Carolina), Chemistry.

Francis Ghigo, B.S. (Davidson), M.A., Ph.D. (University of North Carolina), French.

Augustin Victor Goldiere, A.B. (Dartmouth), M.A., Ph.D. (Yale), French.

Arthur Gwynn Griffin, A.B., M.A. (University of North Carolina), C.L.U., Economics and Business Administration.

John Isaac Hopkins, B.S., M.A., Ph.D. (Duke), Physics.

John Thomas Kimbrough, B.S. (Davidson), M.S. (University of Chicago), Mathematics.

George Labban, Jr., A.B., M.A., Ph.D. (University of Texas), Greek.

Malcolm Lester, A.B. (Mercer University), M.A., Ph.D. (University of Virginia), History.

Henry Tracy Lilly, A.B. (Davidson), M.A. (Princeton), Litt.D. (Presbyterian College), English.

Andrei Lobanov-Rostovsky, Diplome, Ecole des Sciences Politiques, Paris 1923, History.

Thomas Swindall Logan, B.S., M.S. (Emory University), Ph.D. (Johns Hopkins), Chemistry.

William Gillespie McGavock, A.B. (Davidson), M.A., Ph.D. (Duke), Mathematics.

John Alexander McGeachy, Jr., A.B. (Davidson), M.A. (University of North Carolina), Ph.D. (University of Chicago), History.

William Nelson Mebane, Jr., B.S. (Davidson), M.A. (Cornell), Mathematics.

Clarence John Pietenpol, B.S. (Pittsburgh), M.S. (Colorado), Ph.D. (New York), Physics.

Donald Bryce Plott, B.M., M.M. (University of Michigan), Music.

William Olin Puckett, A.B. (Davidson), M.A. (University of North Carolina), Ph.D. (Princeton), Biology.

James Slicer Purcell, Jr., A.B. (Stetson), M.A., Ph.D. (Duke), English.

Charles Edward Ratliff, Jr., B.S. (Davidson), M.A., Ph.D. (Duke), Economics.

James Walker Reid, B.S. (Davidson), M.A. (Columbia University), Ph.D. (Peabody College), Geography and Geology.

Daniel Durham Rhodes, A.B. (Davidson), B.D. (Louisville Presbyterian Seminary), Ph.D. (Duke), Religion and Philosophy.

Lewis Bevans Schenck, A.B. (Davidson), B.D. (Union Theological Seminary), S.T.M. (Princeton Seminary), Ph.D. (Yale), Bible.

Bradley DeForrest Thompson, A.B., M.A. (Williams), M.A. (Harvard), History.

Paul Ross Wheaton, B.S. (U. S. Military Academy), Lt. Colonel, United States Army, Military Science and Tactics.

Locke White, Jr., B.S. (Davidson), Ph.D. (University of North Carolina), Physics.

Williams Gatewood Workman, B.Ph., M.A., B.D. (Emory), Ph.D. (University of Chicago), Psychology.

ASSOCIATE PROFESSORS

Joe O. Embry, A.B. (Drury College), M.A. (State University of Iowa), Ph.D. (University of Minnesota), French.

William Francis Goodykoontz, A.B., LL.B. (George Washington University), M.A., Ph.D. (University of North Carolina), English.

William Blainnie Hight, Jr., A.B., M.Ed., Ph.D. (University of North Carolina), Education.

Douglas Clay Houchens, B.F.A., M.F.A. (Richmond Professional Institute), Fine Arts.

Robert Bruce Jackson, Jr., B.S. (Davidson), Ph.D. (Duke), Mathematics.

John Dobbins Kelton, B.S. (Davidson), Ph.D. (University of North Carolina), Psychology.

Paul Arthur Marrotte, A.B. (University of New Hampshire), M.A., Ph.D. (University of North Carolina), History.

Winfred Pleasants Minter, B.S., M.S. (Virginia Polytechnic Institute), Ph.D. (University of Chicago), Political Science.

Jay Harold Ostwalt, A.B. (Davidson), M.A., Ph.D. (Duke), Psychology and Education.

Ernest Finney Patterson, B.S. (Southwest Texas Teachers College), M.A., Ph.D. (University of Texas), Economics.

Thomas Owen Pinkerton, B.S. (Davidson), LL.B. (Vanderbilt), Ph.D. (University of North Carolina), German.

Max Eugene Polley, A.B. (Albion College), B.D. (Duke Divinity School), Ph.D. (Duke), Bible.

Wesley H. Tilley, B.M. (University of Texas), M.A. (University of Chicago), English.

William David Wubben, B.Phil. (College of University of Chicago), M.B.A. (University of Chicago), Ph.D. (The Claremont Graduate School), Economics.

ASSISTANT PROFESSORS

Jesse Clifton Albergotti, B.S. (Wheaton College), Physics.

Thomas Fetzer Clark, A.B. (Davidson), B.D. (Union Seminary), Ph.D. (King College, University of Aberdeen), Bible.

William Francis Frey, A.B. (King College), M.S., Ph.D. (Vanderbilt University), Physics.

Ralph William Gable, B.S. (University of Texas), M.A., Ph.D. (Duke), Chemistry.

David Ryburn Hampton, Captain, Artillery, United States Army, A.B. (The Citadel), Military Science.

William Tuthill Lammers, A.B. (Emory), M.S. (Ohio State), Ph.D. (Emory), Biology.

Glenn Carlos Lindsey, B.B.A., M.B.A. (University of Georgia), Business Administration.

Charles Edward Lloyd, A.B., M.A. (University of North Carolina), English.

Earl Ronald MacCormac, B.E., M.A., B.D., Ph.D. (Yale), Bible and Philosophy.

James Grubbs Martin, B.S. (Davidson), M.A., Ph.D. (Princeton), Chemistry.

Walter Elmore Meeks, Jr., A.B., M.A. (University of Alabama), French.

Charles C. Partridge, Captain, Artillery, United States Army, A.B. (University of Alabama), Military Science.

Robert Warren Pierce, Captain, Infantry, United States Army, A.B. (Presbyterian College), Military Science.

David F. Richey, B.Mus., M.Mus. (Oberlin), B.Mus., M.Mus. (Yale), Music.

Donald Howell Threlkeld, Captain, Armor, United States Army, B.S. (North Georgia College), Military Science.

Donald Webb Tucker, B.S. (Davidson), M.A., Ph.D. (University of North Carolina), Spanish.

Grier Moffatt Williams, B.S. (Davidson), M.M. (University of Michigan), Ph.D. (Florida State University), Music.

Julius Sherman Winkler, A.B. (Ohio Wesleyan), M.A. (Princeton), German.

Erich-Oskar Joachim Siegfried Wruck, A.B., M.A. (Rutgers University), German.

INSTRUCTORS

James Richard Gross, A.B. (Wake Forest), M.A. (University of North Carolina), English.

John Gill Holland, Jr., A.B. (Washington and Lee), English.

Mrs. Andrei Lobanov-Rostovsky, A.B. (Bryn Mawr), M.A. (University of Michigan), Russian.

Eugene Ferrell Miller, A.B., M.A. (Emory University), Political Science.

Junius Brutus Stroud, B.S. (Davidson), M.A. (University of Virginia), Mathematics.

Herbert Stanley Willcox, A.B. (Stetson), M.S. (Florida State University), Mathematics.

STUDENT DIRECTORY

FRESHMEN

Adair, R. L., III, 223 Log Cabin Dr., Smyrna, Ga.
Adams, J. M., Jr., Merriman's Lane, Winchester, Va.
Aitken, S. W., 905 Norwood St., Kingsport, Tenn.
Alexander, W. N., II, 302 Maple Ave., Rocky Mount, Va.
Allison, J. L. R., Jr., 1319 S. Elm St., Hope, Ark.
Allison, J. W., 2320 Queens Rd., E., Charlotte, N. C.
Ambrose, P. S., 543 Arrowhead Trail, Knoxville 19, Tenn.
Apperson, J. S., IV, 1901 Sterling Rd., Charlotte 9, N. C.
Appleby, James, Jr., 1218 Rennie Ave., Richmond 27, Va.
Armstrong, J. H., Jr., 815 King St., Selma, Ala.
Ashford, J. T., III, Box 269, Clinton, N. C.
Austin, R. G., Jr., 310 E. Houston St., Monroe, N. C.

Ball, G. V., Jr., Rt. 2 Homestead Rd., Chapel Hill, N. C.
Barber, Wade, Jr., Box 126, Pittsboro, N. C.
Barefoot, D. H., Rt. 1, Smithfield, N. C.
Barnes, J. A., 1320 Harding Pl., Charlotte, N. C.
Beachum, J. T., 2112 Beverly Dr., Charlotte 7, N. C.
Beidler, P. D., N. Main St., Biglerville, Pa.
Bell, M. H., C. C. 12, Box 46, Lexington, N. C.
Black, S. O., III, 508 Overland Dr., Spartanburg, S. C.
Blackstock, J. B., W. Memorial Dr., Dallas, Ga.
Blair, R. G., Jr., 761 Sylvan Rd., Winston-Salem, N. C.
Blair, T. W., Jr., 735 Hempstead Pl., Charlotte 7, N. C.
Blakeslee, H. H., 19 Bienville Ave., Mobile 18, Ala.
Blalock, H. F., Jr., 506 S. Adair, Clinton, S. C.
Blalock, M. E., III, 7103 Preston Ct., Charlotte 5, N. C.
Bolton, H. E., Luluabourg, Box 117, Republique du Congo
Bondanella, P. E., 1360 Seminole Dr., Greensboro, N. C.
Boone, D. W., III, 20 Wesley St., Newnan, Ga.
Briggs, W. H., Jr., 114 Green Forest Dr., Wilmington, N. C.
Brinckerhoff, J. F., 361 Phoenix Ave., Daytona Beach, Fla.
Brown, D. E., Jr., Rt. 2, Laurens, S. C.
Brown, F. A., III, 1208 Rennie Ave., Richmond, Va.
Bryan, R. F., Jr., 2624 Habersham Rd., N. W., Atlanta 5, Ga.
Bryant, J. F., Jr., Rt. 1, Box 408, Spruce Pine, N. C.
Bryant, J. R., III, 1901 Wendover Rd., Charlotte 7, N. C.
Burch, W. F., III, 38 Westover Rd., Newport News, Va.
Burks, J. M., Box 343, Bedford, Va.
Burton, J. P., Rt. 3, Madison, N. C.

Caldwell, W. W., 201 Brighton Rd., Atlanta 9, Ga.
Callender, J. F., 2110 Lake Shore Blvd., Jacksonville 10, Fla.
Carson, A. L., Jr., 115 Westwood Cir., Smyrna, Ga.
Chambers, G. T., Rt. 3, Box 310, Murphy, N. C.
Cherry, H. W., Sherrill's Ford, N. C.
Childress, W. B., Hillsville, Va.
Childs, K. L., 207 Wedgewood Dr., Greenville, S. C.
Clark, J. F., III, Box 308, Kingstree, S. C.
Clark, W. M., 1309 Providence Rd., Charlotte 7, N. C.
Cleveland, S. M., 6201 Eastshore Rd., Columbia, S. C.
Coleman, F. W., III, 2761 Central, Memphis 11, Tenn.
Collins, L. J., 1039 Lark St., Jacksonville 5, Fla.
Copelan, M. G., 3335 Chapel Hill Rd., Durham, N. C.
Council, W. T., RFD 1, Box 410, Cary, N. C.
Covington, H. W., Jr., 2315 Princess Anne, Greensboro, N. C.
Cox, S. T., Jr., 2119 Laurel Lane, Altavista, Va.
Craig, J. E., Jr., Rt. 1, Lancaster, S. C.
Craig, T. M., Jr., Moore, S. C.
Crawford, J. L., III, 130 Georgia Rd., Franklin, N. C.
Crocker, D. L., Rt. 3, Selma, N. C.
Croft, T. L., 5 Kingsbury Pl., St. Louis 12, Mo.
Cummings, M. R., 367 Sixth St., N. W., Hickory, N. C.
Curl, J. F., Box 38, Pembroke, Ga.

Davis, D. D., Box 155, Waynesville, N. C.
Davis, J. G., Jr., 223 Maple Ave., Danville, Ky.
Davis, J. W., Jr., 2812 N. Center St., Hickory, N. C.
DePascale, Ernest, Jr., 1023 7th St., Huntington 1, W. Va.
Donaldson, R. W., 1525 Riverview Rd., Chattanooga 5, Tenn.
Drake, J. W., 307 S. Princeton Ave., Wenonah, N. J.

Earle, R. M., 303 North St., Anderson, S. C.
Eatman, J. L., 1108 W. Gold St., Wilson, N. C.
Eberly, R. S., 820 Avenue "B", Denton, Texas
Efird, P. H., III, 636 Llewellyn Pl., Charlotte 7, N. C.
Ellett, J. D., Jr., 1040 Valley Green Dr., Aiken, S. C.
Evins, S. C., 111 Richardson Dr., Somerset, Ky.

Fain, G. R., Jr., Rt. 4, Box 296-A, Abbeville, S. C.
Fanning, W. L., Jr., 221 Avondale Rd., Ridgewood, N. J.
Farrar, S. L., 301 Albany St., Brunswick, Ga.
Faw, R. D., Jr., 318 Park Ave., Salisbury, Md.
Federman, J. S., 902 Longacre Blvd., Yeadon, Pa.
Finger, H. E., III, Millsaps College, Jackson 10, Miss.
Finley, D. K., Barium Springs, N. C.

Fisher, R. J., Jr., 4265 Lakehaven Dr., N. E., Atlanta 19, Ga.
Forkner, B. S., III, Box 2021, Fort Pierce, Fla.
Foss, R. L., Box 45, Lindale, Ga.
Foster, L. A., 510 Valley View Rd., Baltimore 4, Md.
Frank, J. L., 4911 Highland St. So., St. Petersburg 5, Fla.
Freeman, Palmer, Jr., 135 Forrest St., Fort Mill, S. C.
Frye, M. W., 49 Myrtle Ave., Concord, N. C.

Garrard, W. F., 2009 Cherokee Dr., Columbus, Ga.
Gates, G. J., 4825 Merlendale Ct., Atlanta 5, Ga.
Gee, G. M., 105 Park Dr., St. Clairsville, Ohio
Gibbes, F. H., III, 27 Woodvale Ave., Greenville, S. C.
Gibbins, G. M., 500 Keith, Anniston, Ala.
Gibbs, S. M., II, 1011 Crescent Dr., Reidsville, N. C.
Gill, S. F., 27 Spottswood La., Newport News, Va.
Good, J. C., Jr., 263 N. Coldbrook Ave., Chambersburg, Pa.
Goodstein, Arnold, 507 Parkside Dr., North Charleston, S. C.
Goodykoontz, J. T., Jr., 7601 Preston Hwy., Louisville 19, Ky.
Graham, S. A., Box 1268, Florence, S. C.
Graves, J. B., 559 E. Hilton, Kershaw, S. C.
Graves, J. L., Jr., 108 Ashford Ave., Greenville, S. C.
Groat, R. L., 702 Cornwallis, Greensboro, N. C.
Guyton, E. D., Jr., 526 Rosewood Dr., Florence, S. C.

Hammond, A. H., 1006 Skyline Dr., Griffin, Ga.
Hardeman, D. A., 516 Hardeman Ave., Fort Valley, Ga.
Harden, R. M., 302 Camellia Cts., Camilla, Ga.
Hardin, E. R., III, 6309 Rosecrest Dr., Charlotte, N. C.
Harkness, C. R., RR 1, Fairlane Dr., Acton, Ind.
Harrington, C. T., 128 W. Highland Dr., Pensacola, Fla.
Harrington, M. L., 2423 Fairway Dr., Winston-Salem, N. C.
Hartness, J. F., Jr., Box 6262, St. Petersburg Beach, Fla.
Hash, J. F., 500 Chesnut St., Camden, S. C.
Hensley, W. L., III, 1270 Plumosa Dr., Fort Myers, Fla.
Hicks, B. V., Jr., 126 Sheridan Rd., North Little Rock, Ark.
Hicks, R. H., Jr., 1201 Hammel Rd., Greensboro, N. C.
Higgins, J. J., 921 Woodbrook Dr., Guilford College, N. C.
Hightower, P. D., 2445 Reynolds Dr., Winston-Salem, N. C.
Hill, H. N., Jr., 3005 Argonne Dr., Atlanta 5, Ga.
Hindsley, J. P., Jr., 100 Mercer St., Beckley, W. Va.
Hodgin, R. N., 3230 Pinecroft, Greensboro, N. C.
Hoge, J. O., Jr., RFD 1, Blacksburg, Va.
Holladay, R. E., 2349 S. 5th St., Springfield, Ill.
Hollandsworth, J. G., Jr., Asheville School, Asheville, N. C.
Howard, J. N., II, 504 Lexington Ave., Thomasville, N. C.
Hubbard, F. P., 1003 Inwood Terr., Jacksonville 7, Fla.
Hufford, W. C., 1901 E. Mallory St., Pensacola, Fla.
Hunter, T. M., Jr., South Point Rd., Belmont, N. C.
Hurd, R. A., 216 Third Ave. North, Great Falls, Montana
Hyder, J. W., Jr., 232 Chapman St., Charlotte 8, N. C.

James, J. D., 1525 N. W. 9, Oklahoma City 6, Okla.
Jenkins, F. A., 1118 Skyview Rd., Charlotte 8, N. C.
Johnson, W. A., 2436 Oxford Rd., Raleigh, N. C.
Jones, I. F., 74 Forest Ave., New Rochelle, N. Y.
Jones, S. P., Rt. 1, Forsyth Rd., Macon, Ga.
Jordan, E. L., 204 Harlan Dr., Savannah, Ga.

Keiser, Albert, Jr., 1048 5th St., N. E., Hickory, N. C.
Kent, M. I., 603 Vance Rd., Huntsville, Ala.
Kerr, S. R., 2126 Woodland Ave., Burlington, N. C.
Kimball, S. J., 1223 Oakland, Rock Hill, S. C.
Kirkpatrick, P. M., Jr., 747 Anderson St., Belton, S. C.
Kitchens, C. S., 1920 S. W. 8th Drive, Gainesville, Fla.
Klein, C. B., Rt. 1, Box 62, Beaufort, N. C.
Kopo, J. H., Box 20005, Louisville 20, Ky.
Kraftson, T. A., 357 Malin Rd., Newton Square, Pa.
Kugel, L. C., 401 Duke Dr., Lexington, N. C.
Kuykendall, G. H., Jr., 1917 Cumberland, Charlotte 3, N. C.

Lake, R. J., 330 S. May St., Southern Pines, N. C.
Larkin, E. W., III, 1202 Respess, Washington, N. C.
Lawrimore, E. W., 1010 Madison Ave., Florence, S. C.
Lewis, F. E., III, 5119 Old Rural Hall Rd., Winston-Salem, N. C.
Lindsley, D. A., 322 Westover Dr., Asheville, N. C.
Lingle, J. H., Apt. I-240, Sheraton-Park Hotel, Washington 8, D. C.
Little, J. A., 2602 Barmettler St., Raleigh, N. C.
Little, J. F., III, 3124 Castine St., New Orleans, La.
Little, R. C., Box 374, Lincolnton, N. C.
Littlejohn, C. L., 800 College Dr., Gaffney, S. C.
Logan, K. P., 1425 Seville Pl., Lakeland, Fla.
Logan, W. W., 1000 Bolen Dr., Jackson, Ala.
Lynn, J. L., Jr., 1800 Yorktown Dr., Charlottesville, Va.

McBryde, N. G., 3406 Westover Rd., Durham, N. C.
McCallan, A. C., 47 Fenwick Rd., Hastings-on-Hudson 6, N. Y.
McConnell, H. E., Jr., 140 Forest Dr., Lancaster, S. C.
McGuire, W. B., Jr., 2611 Sherwood Ave., Charlotte 7, N. C.
McKeever, C. D., 1406 Holcomb Rd., Meadowbrook, Pa.
McKenzie, T. A., III, 3112 Burkeshore Rd., Winston-Salem, N. C.
McKinnon, D. J., Comer, Ala.
McKnight, T. R., 20 S. Century, Memphis 11, Tenn.
McNab, J. R., Jr., 1115 Evergreen Circle, Rock Hill, S. C.
McQueen, J. A., Box 922, Laurinburg, N. C.
Martin, C. D., Rt. 1, Shelby, N. C.
Martin, J. B., 9507 Lindale Dr., Bethesda 14, Md.
Martin, W. M., 2220 Montrose Ave., Kingsport, Tenn.
Maybin, R. M., Jr., Box 428, Lawndale, N. C.
Merritt, R. E., 5122 Beech, Bellaire, Texas
Meschan, D. F., 2716 Bartram Rd., Winston-Salem, N. C.
Miller, J. H., Rt. 7, Box 116, Salisbury, N. C.
Mixon, R. W., Jr., 4111 Baltic St., Jacksonville 10, Fla
Montgomery, P. M., 45 Woodfin Rd., Newport News, Va.
Moore, J. D. M., 504 E. 87th St., New York City 28, N. Y.
Motley, E. R., IV, 646 Hempstead Pl., Charlotte 7, N. C.

Nichols, E. M., 609 Paper Mill Rd., Oreland, Pa.
Nzengu, Benoit, Board of World Missions, Box 330, Nashville, Tenn.

O'Callaghan, J. H., 155 Huntington Rd., Atlanta 9, Ga.
Ogburn, T. L., Jr., 2719 Reynolds Dr., Winston-Salem, N. C.
Orr, G. D., 1211 Walnut St., Coatesville, Pa.
Ouzts, J. A., III, 731 Gay Dr., Macon, Ga.
Owensby, S. R., Box 445, China Grove, N. C.

Palmer, R. G., Jr., 212 Norwood St., Lenoir, N. C.
Peaden, T. B., 4423 Kelnepa Dr., Jacksonville 7, Fla.
Peoples, H. H., 302 Grace St., Mt. Airy, N. C.
Perry, S. E., 10023 Renfrew Rd., Silver Spring, Md.
Pierce, W. A., 114 South Ave., Cartersville, Ga.
Powell, D. M., 6323 Cantrell Rd., Little Rock, Ark.
Powell, R. N., Box 756, Clinton, N. C.
Pratt, H. D., Jr., Rt. 3, Box 113L, Charlotte, N. C.

Ramseur, R. H., "Woodside", Rt. 1, Lincolnton, N. C.
Reams, T. S., Box 370, Southern Pines, N. C.
Reynolds, J. O., Jr., 1107 W. Rock Spring Rd., Greenville, N. C.
Rhudy, J. R., 2424 Lyndhurst Ave., Winston-Salem, N. C.
Rifkin, J. H., 320 S. Palisades Dr., Signal Mountain, Tenn.
Rivers, J. E., Jr., Box 261, Pageland, S. C.
Rogers, R. W., Box 5131, High Point, N. C.
Rollins, J. H., 321 School St., Clarksdale, Miss.
Rostan, J. P., III, Box B, Valdese, N. C.
Rostan, S. E., 375 Becker Ave., Valdese, N. C.
Rymer, H. J., 1033 N. Ocoee, Cleveland, Tenn.

Sanders, C. R., Jr., 107 Monroe Rd., Spartanburg, S. C.
Shackleford, W. P., 4222 Craven's Creek Rd., Roanoke, Va.
Sharp, W. K., 828 Clayton Ave., Lakeland, Fla.
Shelley, L. E., Box 567, Marianna, Fla.
Short, J. R., 614 W. Adams, Greenwood, Miss.
Simmons, S. P., Box 306, Pilot Mountain, N. C.
Simmons, T. D., Jr., Box 306, Pilot Mountain, N. C.
Sink, S. C., Rt. 1, Linwood, N. C.
Skinner, W. H., Jr., 6670 Bowden Rd., Jacksonville 16, Fla.
Slaton, R. C., 316 Peruvian Ave., Palm Beach, Fla.
Smith, M. L., Box 799, Miami, Oklahoma
Smith, R. M., 2710 Middlesex Rd., Orlando, Fla.
Smith, S. B., Box 208, Camilla, Ga.
Snider, A. H., 324 N. Fulton St., Salisbury, N. C.
Snider, L. B., 324 N. Fulton St., Salisbury, N. C.
Snyder, R. J., Jr., 255 Orchard Hill Dr., North Canton 20, Ohio
Sprinkle, R. D., Rt. 2, Box 132, Clemmons, N. C.
Sproul, A. E., Jr., 41 Woodland Dr., Staunton, Va.
Staples, W. E., 3224 Kensington Ave., Richmond 21, Va.
Starrett, J. M., Box 65, Morganton, N. C.
St. Clair, F. P., 4164 Otterbein Ave., Indianapolis 27, Ind.
Steele, Alvie, III, Rt. 1, Northfield Rd., Valdosta, Ga.
Stockwell, R. J., 5767 Marmion Lane, Cincinnati 12, Ohio
Stokes, J. S., IV, 149 Chelton Circle, Winter Park, Fla.
Stone, R. W., 132 Salisbury St., Kernersville, N. C.

Taylor, E. G., Rt. 2, Box 691, Melbourne, Fla.
Taylor, H. B., Jr., 1325 Lamboll St., Jacksonville 5, Fla.
Taylor, W. L., 616 Hancock St., Smithfield, N. C.
Terry, J. J., Jr., Peterstown, W. Va.
Tetrick, D. W., Jr., 224 West F. St., Elizabethton, Tenn.
Todd, J. Y., III, 1011 Woodland Dr., Gastonia, N. C.
Tomlinson, C. M., 104 Tuxedo Dr., Thomasville, Ga.
Tompkins, Sidney, III, 807 Lynnbrook, Nashville 12, Tenn.
Townsend, D. A., 1000 S. Pine St., Live Oak, Fla.
Triplett, J. M., Jr., 413 N. Church St., Grifton, N. C.
Turner, C. S., Rt. 2, Box 473, Greensboro, N. C.
Turner, J. D., 23 W. Liberty St., York, S. C.

Vinson, T. C., Jr., Laurel Hill, N. C.

Waldon, M. W., 404 Hiawatha Dr., Ocala, Fla.
Walker, J. L., 1843 1st St., Sarasota, Fla.
Walkup, J. W., Rt. 3, Sanford, N. C.

Walton, W. W., Jr., 520 Washington Ave., Pulaski, Va.
Webb, H. R., 218 Dillon Cir., Orlando, Fla.
Webb, I. A., Jr., 2317 Shasta Way, N. E., Atlanta 6, Ga.
Webb, J. Gibbon, III, Cinderella Rd., Lookout Mountain, Tenn.
Webb, J. Guss, Jr., 1926 Erwin Rd., Durham, N. C.
Welling, I. T., III, 40 Lake Forest Dr., Greenville, S. C.
Wells, P. H., 8015 Tara Lane, Jacksonville 16, Fla.
Whisenant, B. C., Box 786, Morganton, N. C.
Whitfield, R. H., 63 Church St., High Bridge, N. J.
Whitson, J. P., 115 South St., E., Talladega, Ala.
Whitton, R. C., 676 Hempstead Pl., Charlotte 7, N. C.

Wilkins, J. L., 390 Westview Dr., Athens, Ga.
Wilkinson, E. M., Box 125, Sharon, S. C.
Williams, G. M., Jr., 478 W. Taylor Run, Alexandria, Va.
Wilson, J. W., 304 S. Division St., Lake City, Fla.
Winfield, H. G., III, Box 545, Washington, N. C.
Wiseman, W. J., Jr., 13 Little John Place, White Plains, N. Y.
Woodworth, D. C., Box 81, Waynesboro, Va.
Wright, R. M., 555 Hempstead Pl., Charlotte 7, N. C.

Yarbrough, G. G., 3126 Airlie St., Charlotte 5, N. C.

Zon, C. G., 3428 Porter St., N. W., Washington 16, D. C.

SOPHOMORES

Alexander, J. P., Jr., 1923 Ferncliff Rd., Charlotte 7, N. C.
Allen, J. H., 4621 Shattalon Dr., Winston-Salem, N. C.
Althoff, J. C., 136 Windsor Rd., Yardley, Pa.
Anderson, D. F., 4625 Datura Rd., Columbia, S. C.
Anderson, E. V., Jr., 1820 Whaley Ave., Pensacola, Fla.
Anderson, T. B., Jr., 504 Fountain Pl., Burlington, N. C.
Arrowood, M. E., 135 Brookhill Rd., Shelby, N. C.
Ayers, R. M., 2516 Tenth St., N. W., Roanoke, Va.

Babcock, W. P., Jr., 1264 Pinecrest Avenue, Charlotte 5, N. C.
Barrow, J. C., Box 7234 Reynolda Station, Winston-Salem, N. C.
Bates, H. R., 7415 S.W. 52 Ct., Miami 43, Fla.
Beacham, L. M., III, 2600 Valley Dr., Alexandria, Va.
Beasley, J. W., Jr., 1802 Tune Ave., Florence, Ala.
Bernhardt, G. A., 325 Woodside Pl., Lenoir, N. C.
Beswick, C. A., 501 Lk. Maggiore Blvd., St. Petersburg 5, Fla.
Bethel, R. A., 8 Ridgewood Rd., Rome, Ga.
Biggers, W. M., 1629 Club Rd., Charlotte 5, N. C.
Bird, J. J., Jr., 1922 Edgewood Ave., Burlington, N. C.
Bisard, M. W., 815 Campbell Dr., Owosso, Mich.
Bookhout, G. A., 1307 Alabama Ave., Durham, N. C.
Boone, T. F., Jr., 6880 S.W. 75th Terr., South Miami 43, Fla.
Bordley, J. L., Jr., 2171 Forrest Rd., Winter Park, Fla.
Bostian, D. B., Jr., Box 1543, Charlotte 1, N. C.
Boston, E. D., Route 1, Claremont, N. C.
Bourdeaux, J. W., Box 127, Davidson, N. C.
Bowers, R. S., Jr., Pineville, W. Va.
Bradford, W. R., III, Box 250, Fort Mill, S. C.
Bradley, James, Jr., Rt. 4, Partridge Hill, Lancaster, S. C.
Brakel, S. J., 6110 Nebraska Ave., N. W., Washington 15, D. C.
Brand, R. C., Jr., 816 W. Locust, Johnson City, Tenn.
Briggs, P. F., Jr., 2207 Woodland Park, Reidsville, N. C.
Brindell, J. R., Box 4901, Ft. Lauderdale, Fla.
Broadhead, D. D., c/o Swamp Fox Ranger Sta., Moncks Corner, S. C.
Bunch, J. S., 1286 Edgewood Ave., Jacksonville 5, Fla.
Burns, J. L., 4024 Lyons View Dr., Knoxville, Tenn.
Byrd, E. G., 128 Henson St., Spartanburg, S. C.

Callender, A. B., 2110 Lakeshore, Jacksonville 10, Fla.
Campbell, D. M., III, 48th Ave., Myrtle Beach, S. C.
Cathey, H. A., Jr., 2319 Forest Dr., Charlotte, N. C.
Cathey, R. D., 208 Inman Dr., Decatur, Ga.
Causey, C. H., Jr., Box 603, Rockingham, N. C.
Causey, J. P., Jr., Box 589, West Point, Va.
Chumbley, R. E., III, 507 Midland Trail Rd., Covington, Va.
Clark, A. W., Jr., 3540 Rugby Rd., Durham, N. C.
Clark, W. E., 500 Forest Lake Rd., Fayetteville, N. C.
Cobb, T. C., 58 S. Beach St., Ormond Beach, Fla.
Coggeshall, P. C., Jr., 1703 Lakeshore Dr., Hartsville, S. C.
Cole, F. C., 301 Edgewood Ave., Clearwater, Fla.
Compton, R. L., 603 12th Ave., N., Myrtle Beach, S. C.
Connell, H. B., Jr., 91 Clarendon Ave., Avondale Estates, Ga.
Cooney, W. I., 45 Ivy Way, Port Washington, N. Y.
Cooper, J. C., III, Box 667, Henderson, N. C.
Cornelsen, W. H., Jr., 3507 Pecan, Houston 17, Texas
Crow, J. F., 401 San Jacinto Dr., Rockdale, Texas
Crow, P. G., 1612 Normandy Lane, Winston-Salem, N. C.
Curry, J. S., 123 Ridgewood R., Huntington, W. Va.

Daisy, W. L., 2430 Greenbrier Rd., Winston-Salem, N. C.
Dalrymple, D. J., 3618 48th St., S. W., Seattle, Wash.
Dalton, B. A., Jr., 312 Beall St., Lenoir, N. C.
David, R. C., 847 Bellview St., Winston-Salem, N. C.
Davidson, D. D., Butcher Rd., Salem, Ohio
Davidson, S. G., 50 Rutland Blvd., West Palm Beach, Fla.
Davis, C. C., 1839 Gaston St., Winston-Salem, N. C.
Davis, W. G., 1500 N. "A" St., Pensacola, Fla.
Dibble, C. L., Box 1244, Sumter, S. C.
Donovan, R. W., 1317 W. Norcova Dr., Norfolk, Va.
Doud, R. V., Jr., 5543 14th Rd., N., Arlington 5, Va.
Downey, J. M., 1542 Cellar Cir., Jacksonville 11, Fla.
DuBose, C. O., 3165 Pendleton Ave., Charlotte, N. C.
DuBose, F. E., Jr., Gable, S. C.
DuPuy, S. S., Jr., 438 Cadagua Ave., Coral Gables 46, Fla.

Eaton, W. C., 1904 Spring Lane, Camden, S. C.
Edgar, W. B., 1202 Government St., Mobile, Ala.
Ephland, G. B., Jr., Box 252, Burlington, N. C.
Eppley, R. G., 448 Springbrook Rd., Charlotte 9, N. C.
Essex, K. F., 2634 Forest Dr., Winston-Salem, N. C.

Fee, F. H., III, Box 231, Ft. Pierce, Fla.
Feil, J. W., 1526 Dairy Rd., Charlottesville, Va.
Ferguson, J. G., Jr., 200 Lake St., Laurens, S. C.
Ferris, E. B., III, 45 East End Ave., New York 28, N. Y.
Fisher, P. S., 1305 Dancy St., Tarboro, N. C.
Ford, W. H., Jr., 114 Westmore Rd., Rome, Ga.
Foss, H. P., 114 Eastwood Cir., Spartanburg, S. C.
Freedenburg, D. J., Jr., 414 Greenlow Rd., Catonsville 28, Md.

Gamble, J. C., Cades, S. C.
Garren, S. B., 1817 Rolling Rd., Greensboro, N. C.
Goldsmith, B. F., 309 W. Front St., Liberty, S. C.
Goode, S. R., 17 Fifth St., Elkins, W. Va.
Graham, R. M., 205 Sleepy Hollow Rd., Bristol, Tenn.
Grant, C. D., 485 Emory Cir., Atlanta 7, Ga.
Grant, J. R., 755 22 Ave., No., St. Petersburg 4, Fla.
Grey, J. T., 1623 Hertford Rd., Charlotte 7, N. C.
Grimes, S. G., Box 7, Washington, N. C.
Guerrant, R. L., 4107 Belle Aire Cir., Roanoke, Va.

Haile, W. A., 6801 24th St., Killeen, Texas
Hall, D. C., II, 4550 Bluebonnet Rd., Baton Rouge, La.
Hallmark, R. E., Jr., 41 Volturno St., Fort Bragg, N. C.
Hanes, S. G., 2440 Reynolds Dr., Winston-Salem, N. C.
Hanks, J. D., Jr., 108 Charlton Rd., Rome, Ga.
Hardwick, J. C., Jr., 5511 N. Kings Hwy., Myrtle Beach, S. C.
Hardy, J. M., 181 Lake Forest Dr., Elberton, Ga.
Haselden, E. W., Jr., 1336 Adger Rd., Columbia 5, S. C.
Haseman, J. K., 1905 Camphor Dr., Lakeland, Fla.
Hayes, R. B., Box 148, Hudson, N. C.
Heckard, R. S., 1618 Hyde Ave., Winston-Salem, N. C.
Heffner, L. T., Jr., 408 W. 7th St., Newton, N. C.
Hendricks, D. M., 608 Dartmouth Dr., Gastonia, N. C.
Hetzel, F. B., 3625 Yuma St., N.W., Washington 8, D. C.
Holmes, M. W., 308 Logan, Kingstree, S. C.
Hughes, E. C., Jr., 2645 Lane Park Rd., Birmingham 13, Ala.
Hughes, R. R., 3A Ravenscourt Sq., London, W. G., England
Hunter, G. O., 706 River Ave., Rome, Ga.
Hutcheson, J. D., Jr., 1473 Emory Rd., N. E., Atlanta 6, Ga.

Jackson, W. O., Jr., 2332 Wineleas Rd., Decatur, Ga.
Jacobs, W. E., 2605 Via Carrillo, Palos Verdes Estates, Calif.
James, A. L., III, 201 Woodland Dr., Darlington, S. C.
James, H. T., Jr., 716 Marshall Ave., South Boston, Va.
John, J. T., Jr., 415 W. Boulevard, Laurinburg, N. C.
Johnson, D. F., Stony Brook School, Stony Brook, N. Y.
Johnson, J. F., III, 4615 Van Ness St., Washington 16, D. C.
Jones, D. J., Jr., 2706 Rosedale, Raleigh, N. C.
Jones, E. V., III, 32 Locust Ave., Lexington, Mass.
Joyner, E. D., 2358 Parental Home Rd., Jacksonville 16, Fla.
Joyner, W. L., 109 N. McKay Ave., Dunn, N. C.

Kash, S. L., 414 N. Maysville, Mt. Sterling, Ky.
Keller, D. F., Jr., 2201 Briarwood Dr., Greensboro, N. C.
Kelly, J. H., Jr., 610 2nd Ave., N. W., Conover, N. C.
Kennedy, W. A., III, Rt. 1, Mooresville, N. C.
Kernodle, H. B., Jr., 423 Glenwood Ave., Burlington, N. C.
Kirkman, L. D., Box 370, Dalton, Ga.
Klett, W. Y., Jr., 2106 Sylvania Dr., Decatur, Ga.

Lane, M. G., Rt. 3, Box 609, Orlando, Fla.
Lawton, H. L., III, 327 Duke St., Georgetown, S. C.
Lee, A. B., III, 221 Greengate Lane, Spartanburg, S. C.
Lee, J. T., 817 Burton St., Rocky Mount, N. C.
Lehman, J. A., Box 88, Norris, Tenn.
Lennon, F. W., Jr., Box 1071, Lumberton, N. C.
Letson, A. K., Jr., 503 Brookview Rd., Louisville 7, Ky.
Levy, R. E., 302 Hamilton Ave., Colonial Heights, Va.
Lewis, B. W., 2322 Carolina Ave., Lakeland, Fla.

Littrell, J. H., Box 627, Woodland, N. C.
Longest, B. B., Jr., Rose Hill, N. C.

McAlpine, W. L., Jr., 1616 Pineola Ave., Kingsport, Tenn.
McCallum, Brown, Jr., 701 E. Jackson St., Dillon, S. C.
McClelland, G. B., Jr., 1216 Grove Ave., Radford, Va.
McIver, M. C., III, 1202 Palmyra Ave., Richmond 27, Va.
McKeithen, R. L. S., 401 Sound Beach Ave., Old Greenwich, Conn.
McKinley, J. E., III, Box 306, Faison, N. C.
McSween, A. C., Jr., 304 Waverly Way, Greensboro, N. C.
Marcon, L. C., 1137 Beverly Ave., Bethlehem, Pa.
Marshall, C. F., Jr., 604 N. Main, Lancaster, S. C.
Martin, G. D., Red Oak, N. C.
Martin, J. P., 510 Burke Dr., Alexandria, Va.
Matthews, W. H., III, 1620 Woodland, Decatur, Ala.
Mays, J. M., 400 College St., Walhalla, S. C.
Melton, J. D., Box 353, Glen Alpine, N. C.
Miller, J. C., 2705 Highland Ave., Durham, N. C.
Moore, B. E., Jr., 210 Horne Ave., Farmville, N. C.
Morrell, D. C., Jr., 5516 Charlotte Rd., Bethesda 14, Md.
Morris, H. O., Jr., 220 Woodland Ave., Summit, N. J.
Myers, B. S., Jr., 790 Woodbine Dr., Pensacola, Fla.

Neale, W. T., Box 315, Banner Elk, N. C.
Nedwed, G. D., 14 Nesaquake Ave., Port Washington, N. Y.
Newcomer, D. D., 4714 W. 57, Shawnee-Mission, Kansas
Norman, L. G., III, West Point, Ga.

Oehler, G. L., 1004 Central Dr., Kannapolis, N. C.
Orr, R. B., Jr., 14 South Lane, Hingham, Mass.
Outlaw, L. A., Rt. 2, Box 140, Mt. Olive, N. C.
Overton, J. W., 425 Fisher, Salisbury, N. C.

Parker, J. F., 24 Highland Dr., Greenville, S. C.
Pearson, J. F., 1408 Carolyn Dr., Charlotte 5, N. C.
Pepper, J. G., 102 Sunset Dr., Greensboro, N. C.
Pfohl, D. N., 2228 Malvern Rd., Charlotte 7, N. C.
Phillips, D. N., 775 Lincoln Ave., Winnetka, Ill.
Phillips, W. T., 2224 Sue Ave., Orlando, Fla.
Phlegar, D. S., III, Box 60, Blacksburg, Va.
Plowden, W. W., Jr., 203 Evans, Bainbridge, Ga.
Pulliam, E. H., 413 W. Sixth St., Newton, N. C.
Purkerson, T. G., 1017 Phoenix St., Greenwood, S. C.
Pusey, D. R., Princess Ann 2, Md.
Pusser, H. E., Box 558, Chesterfield, S. C.

Quinn, W. S., III, 521 W. Harvie, Gastonia, N. C.

Ramburg, C. H., 49 Prairie Ave., Highwood, Ill.
Ramsburgh, S. R., 7008 Florida St., Chevy Chase 15, Md.
Ramsey, R. K., 3884 Peakland, Lynchburg, Va.
Rasmussen, B. D., Box 101, Petersburg, Minn.
Raynal, C. E., III, 136 N. Folger St., Clemson, S. C.
Reed, F. E., Jr., 116 W. Augusta Pl., Greenville, S. C.
Reese, R. C., 226 E. Harvard, Orlando, Fla.
Reichardt, P. B., 704 N. Woodlawn, Kirkwood 22, Miss.
Reid, M. W., Jr., 431 W. Thomas, Milledgeville, Ga.
Reynolds, E. W., Jr., 496 Lawn View Dr., Morgantown, W. Va.
Roberts, C. V., Jr., 4500 Marvine Ave., Drexel Hill, Pa.
Robinston, H. S., 615 College St., Clinton, N. C.
Rogers, J. P., 5009 Rembert Dr., Raleigh, N. C.
Romoda, T. H., 16 Hillside Rd., Canton, N. Y.
Rose, S. B., III, 180 Roseland Rd., Galax, Va.
Ross, Arthur, III, Box 509, Asheboro, N. C.
Ross, A. W., 115 Beverly Ct., Mobile, Ala.
Rudolph, R. E., 2221 Walton Ave., Bluefield, W. Va.
Ruffin, J. R., Jr., 330 Burns Lane, Williamsburg, Va.
Rule, William, IV, B. P. 117, Luluabourg, The Congo

Sackett, F. M., Jr., Box 642, Keystone, W. Va.
Schade, P. A., 5220 42 St., Washington 15, D. C.
Schutt, W. F., 4623 Fitzhugh Ave., Richmond 30, Va.
Scott, B. B., 706 E. Main, Union, S. C.
Scott, L. D., 101 W. Swon, Webster Groves 19, Mo.
Setzer, H. E., Jr., 534 Oak St., Mooresville, N. C.
Shue, J. E., 1324 Bethel Rd., Charlotte, N. C.
Shuler, J. W., Rt. 1, Mooresville, N. C.
Shumadine, C. M., 4732 Trestman, Norfolk 6, Va.
Smith, C. G., IV, 106 N. Greene St., Snow Hill, N. C.
Smith, D. E., 244 The Highlands, Tuscaloosa, Ala.
Smith, R. A., III, Box 62, Anchorage, Ky.
Snipes, D. M., 1233 Swim Valley Rd., Atlanta 5, Ga.
Squier, P. A., Rt. 1, Box A1, Branchville, N. J.
Stegman, J. G., 9518 Bruce Dr., Silver Spring, Md.
Stephens, J. S., 1420 Mt. Paran Rd., N. W., Atlanta 5, Ga.
Stopher, E. H., 416 Jarvis Ln., Louisville 7, Ky.
Story, B. W., 122 Underdown Ave., Lenoir, N. C.
Stotts, P. A., 7229 Eudora Dr., Dallas 30, Texas
Strauser, R. W., 408 S. Wafer, Pasadena, Texas
Stringfield, J. T., III, Box 2068, Pensacola, Fla.
Swain, B. M., Box 461, Clarksville, Ga.

Talbert, D. M., 1005 Law St., Hartsville, S. C.
Tate, F. C., 142 Lewis Ave., Salem, Va.
Taylor, R. K., III, 4205 Buncombe, Greenville, S. C.
Teague, B. A., 218 Waddill Ave., Madisonville, Ky.
Thompson, C. K., III, Blanch, N. C.
Thompson, L. C., 4119 City View St., San Antonio, Texas
Thompson, W. T., III, 4602 Sulgrave Rd., Richmond 21, Va.
Thurman, S. M., 1459 Hartford Ave., Atlanta 10, Ga.
Torrence, A. K., 187 Edgewood Rd., Asheville, N. C.
Trimble, R. H., 121 Meadow Lane, Kingsport, Tenn.
Trotter, W. R., 1847 Cassamia Pl., Charlotte 7, N. C.
Truscott, W. L., Jr., Texas Petroleum Co., Apartado Aereo 3622, Bogota, Colombia
Turner, Alan, Jr., Rt. 2, Box 473, Greensboro, N. C.

Vernilye, W. D., Lincoln, Va.
Vines, R. B., Box 666, Waynesboro, Va.

Waites, R. G., 6211 Satchelford Rd., Columbia, S. C.
Walker, D. H., Otter Creek Rd., Rt. 2, Brentwood, Tenn.
Walker, E. L., 2918 Oberlin Rd., Raleigh, N. C.
Walker, G. W., II, 306 Rhudy St., Richmond 22, Va.
Wallace, J. G., 2109 Wellesley Ave., Charlotte 7, N. C.
Watson, T. H., Box 188, Miami, Oklahoma
White, J. A., 190 Crestview, Abingdon, Va.
White, R. A., III, 1526 Overbrook Ave., Winston-Salem, N. C.
White, W. T., 320 Robin Rd., Mt. Airy, N. C.
Whitehead, W. L., Jr., 507 E. Main St., Lake City, S. C.
Whitney, F. A., Jr., 2905 Nancy Creek Rd., N. W., Atlanta 5, Ga.
Whittle, C. E., Jr., 1720 Espanola Dr., Orlando, Fla.
Wideman, W. B., Jr., 1701 A So. Arlington Ridge Rd., Arlington Va.
Williams, J. M., III, 3719 Bay to Bay Blvd., Tampa 9, Fla.
Williams, M. E., 571 Hammond Dr., Atlanta 5, Ga.
Willingham, B. E., IV, 1139 Oakcliff Rd., Macon, Ga.
Wilson, W. F., 110 Barrus Ave., Clinton, N. C.
Wood, W. P., 217 E. Unaka Ave., Johnson City, Tenn.
Worrall, V. T., III, 4509 Glendale Pl., Nashville 12, Tenn.
Wray, J. P., 1118 Dilworth Rd., Charlotte, N. C.
Wyatt, A. K., Jr., 1 Ridgewood Rd., Rome, Ga.

JUNIORS

Ackerman, H. S., 2034 Tyler Lane, Louisville 5, Ky.
Adams, D. D., Jr., 6100 N. Barnes, Oklahoma City, Okla.
Adams, R. F., Jr., Box 1070, Mobile 6, Ala.
Agnew, T. R., 717 E. Fort King Ave., Ocala, Fla.
Alexander, D. R., 1228 Effingham Rd., Charlotte 8, N. C.
Arbuckle, H. B., III, 306 Hempstead Pl., Charlotte 7, N. C.
Archibald, T. G., 6143 12 Avenue So., St. Petersburg 7, Fla.
Ariail, J. H., Jr., 22 Brookwood, Greenville, S. C.
Auman, G. L., 410 Carbonton Rd., Sanford, N. C.

Barron, W. R., Box 54, Eufaula, Ala.
Baucom, L. E., 3906 Admiral Ave., Charlotte 5, N. C.
Baum, J. P., Jr., Macon Rd., Milledgeville, Ga.
Baumgardner, F. H., III, 2726 Prytania Ave., New Orleans 13, La.
Beerman, W. F., 3532 W. Stag Dr., RD #5, Gibsonia, Pa.
Bell, H. J., Jr., Rt. 1, Elberton, Ga.
Bender, S. R., 4557 Powers Ferry Rd., Atlanta 5, Ga.
Billington, B. E., 1418 Sherwood Cir., Forest Park, Ga.
Binkley, J. L., 1920 Buena Vista Rd., Winston-Salem, N. C.
Blue, C. D., 1109 Spencer Ave., Gastonia, N. C.
Booth, R. N., 514 Eleventh Ave., Conway, S. C.
Bost, R. G., 507 East "H" St., Erwin, N. C.
Briggs, J. K., 1402 Richardson Dr., Reidsville, N. C.
Brown, A. G., Jr., 904 Myrtle Dr., Rock Hill, S. C.
Brown, W. C., Jr., 41 Morgan, Hazard, Ky.
Bryant, T. C., 1737 W. Wesley Rd., Atlanta, Ga.
Buchanan, W. Y., Jr., 214 Garden St., Winnsboro, S. C.
Bulla, J. J., 269 Lock Dr., Winston-Salem, N. C.
Burdette, J. L., Rt. 1, Davidson, N. C.
Bushoven, Cornelius, III, 3005 Howell Mill Rd., Atlanta 5, Ga.
Byrd, F. J., 753 S. Johnson Ave., Lakeland, Fla.

Calhoun, D. C., 66 Delafield Island Rd., Darien, Conn.
Cantey, W. C., Jr., 1805 Glenwood Rd., Columbia, S. C.
Cassell, P. I., 235 Worth Court, West Palm Beach, Fla.
Cecil, R. F., Jr., Box 2156, Spartanburg, S. C.
Childress, S. R., Hillsville, Va.
Chiles, S. M., Box 1172, Radford, Va.
Clardy, J. S., Jr., 928 E. 8th St., Ocala, Fla.
Clark, E. F., II, Box 185, Conover, N. C.
Colburn, J. A., 2942 3rd Ave., Huntington, W. Va.
Cole, J. E., Box 214, Acme, N. C.

Coppage, O. R., Jr., 1818 Wells Dr., Columbus, Ga.
Covington, I. B., Jr., 425 Lee Ave., Wadesboro, N. C.
Coxton, B. G., Rt. 2, Box 251, Manassas, Va.
Creech, C. L., III, 2301 Georgia Ave., Winston-Salem, N. C.
Cullum, U. X., Jr., 206 Gunter, Batesburg, S. C.
Curlee, W. V., 121 Pennsylvania Ave., Winston-Salem, N. C.

Danenhower, G. W., III, Rt. 1, Pendleton, S. C.
Daniel, R. A., III, 618 Lynwood Blvd., Nashville, Tenn.
Day, T. G., Jr., 304 Karen St., South Charleston, W. Va.
Debnam, R. W., 622 Stacy St., Raleigh, N. C.
Derrick, C. J., II, 3012 Vincent Rd., West Palm Beach, Fla.
DeVaughan, W. L., Rt. 3, Box 186, Statesville, N. C.
Dillon, W. L., 513 Montlieu Ave., High Point, N. C.
Dixon, R. R., 2515 Berkley Pl., Greensboro, N. C.
Dobbins, J. W., Box 206, Childersburg, Ala.
Dole, W. E., Jr., Box 666, Davidson, N. C.
Dunn, M. S., Jr., 208 New St., New Bern, N. C.

Earle, R. E., 220 Ridgeway Ave., Statesville, N. C.
Eckman, W. W., 412 W. Cowan, Houston 7, Texas
Edmunds, H. D. G., 570 N. E. 135 St., North Miami 61, Fla.
Edwards, T. W., Jr., 400 Belmont Ave., Greenville, S. C.
Embry, T. A., 240 North Ave., N. W., Gainesville, Ga.

Faulconer, M. N., 139 Wilderness Lane, Greenville, S. C.
Ferris, W. R., Jr., Rt. 1, Vicksburg, Miss.
Finch, A. P., III, 4233 Cliff Rd., Birmingham 5, Ala.
Fitts, W. H., Jr., Denada Path, Sanford, N. C.
Fore, S. R., 1310 Rand Dr., Raleigh, N. C.
Forrester, D. H., Rt. 2, Blackstone, Va.
Fowler, F. L., Jr., 20 Broughton Dr., Greenville, S. C.
Freeny, P. C., 2525 Warwick Dr., Oklahoma City, Oklahoma
Fromm, R. D., 2906 Northumberland Ave., Richmond 20, Va.
Fry, H. F., 7402 Willowbrook, Cincinnati 37, Ohio
Fuller, D. C., Jr., 302 N. Wayne St., Milledgeville, Ga.
Fuller, J. C., Jr., 1411 Forrest Ave., High Point, N. C.
Fulp, R. V., Rt. 3, Kernersville, N. C.

Glasgow, S. M., III, 3615 Woodlawn Dr., Nashville 7, Tenn.
Gohlke, F. W., 2201 Wenonah, Wichita Falls, Texas
Going, S. C., 100 Greenway Dr., Spray, N. C.
Gordon, T. G., Jr., Box 722, Murfreesboro, Tenn.
Govan, G. G., 3112 N. Larbarre Rd., Metairie, La.
Gramley, S. E., Salem College, Winston-Salem 2, N. C.
Guess, A. P., III, 1055 Fairway Dr., Waynesboro, Va.

Hall, J. D., Box 67, Damascus, Va.
Harrington, G. K., Jr., 128 W. Highland Dr., Pensacola, Fla.
Harris, A. J., Box 534, Decatur, Ala.
Harris, G. P., Jr., 2156 Colony Rd., Charlotte 9, N. C.
Harrison, F. H., 7 Longfellow Cir., Little Rock, Ark.
Hart, J. M., 826 Bluff Dr., Knoxville, Tenn.
Heidt, P. D., Box 1088, Clearwater, Fla.
Hentz, V. R., 1629 Charon Rd., Jacksonville 5, Fla.
Hinton, W. M., Jr., 15 Jordan St., Lexington, Va.
Holland, M. T., 117 Doris Ave., Clinton, N. C.
Hollenbeck, J. I., 3370 Stonehenge Ct., Columbus, Ohio
Hopkins, G. W., Rt. 2, Box 241, Nokesville, Va.
Howell, J. T., III, 501 Westview Ave., Nashville, Tenn.
Huggins, J. E., 412 Market St., Wilmington, N. C.
Hughes, R. L., 1335 Whitethorn, Bluefield, W. Va.
Hutchens, L. H., Jr., 3801 Ebert Rd., Winston-Salem, N. C.

Ivey, R. L., P. O. Box 94, Americus, Ga.

Jernigan, J. L., 2018 Pershing St., Durham, N. C.
Johnson, L. N., Jr., Rt. 2, Benson, N. C.
Jones, C. D., III, Box 704, Hillsboro, N. C.
Jones, L. C., 1801 Sylvan Rd., Greensboro, N. C.
Jones, W. S., Box 508, Waynesboro, Ga.

Kellett, J. W., 32 Montrose Dr., Greenville, S. C.
Kelley, W. H., 9 Campden Rd., Scarsdale, N. Y.
Killebrew, J. G., Jr., 221 Carden Ave., Nashville 5, Tenn.
Kimrey, T. H., 2439 W. Lake Dr., Raleigh, N. C.
King, D. H., 63 E. Main St., While Sulphur Springs, W. Va.
King, Robert, III, 3302 Rugby Rd., Durham, N. C.

Lafferty, M. L., Jr., 47 Marsh St., Concord, N. C.
Laney, R. W., 226 Austin St., Albemarle, N. C.
Lewis, J. F., Rt. 2, Box 509, Mullins, S. C.
Little, G. L., Jr., 1848 Sussex Lane, Winston-Salem, N. C.
Loflin, T. F., III, 905 Temon St., Hendersonville, N. C.
Logan, W. S., 1425 Seville, Lakeland, Fla.
Lopp, D. W., 17 Vance Cir., Lexington, N. C.
Loveless, J. A., Jr., Cairo Rd., Gallatin, Tenn.
Lowery, R. C., 894 N. Kensington St., Arlington 5, Va.
Lynn, W. E., Jr., Trinity Manor, Huntly, Va.

McCormick, J. T., 10934 104 St., North, Largo, Fla.
McCutchen, G. S., Rt. 2, Florence, S. C.
McCutchen, J. C., Box 611, Laurens, S. C.
McEver, G. F., Box 13, Davidson, N. C.
McGuirt, W. F., Box 575, Lumberton, N. C.
McMullen, K. W., 1400 10th St. So., Safety Harbor, Fla.
McNairy, R. W., Jr., Rt. 2, Box 626, Greensboro, N. C.
McNeill, Jr., Box 430, Thomson, Ga.
MacDonald, W. Y., RFD #1, Londonderry, N. H.
Martin, G. B., 206 Girard Ave., Dothan, Ala.
Martin, H. M., Jr., Rio Vista Park, Arcadia, Fla.
Martin, O. C., III, Flemington, Ga.
Masline, R. C., 105 Brantley Ct., High Point, N. C.
Mayes, J. L., 401 E. 3rd St., Kannapolis, N. C.
Mayhew, W. E., Box 662, Davidson, N. C.
Miller, J. D., Inwood, W. Va.
Miller, R. D., 804 Old Mill Rd., Chapel Hill, N. C.
Miller, W. B., 4918 White Oak Rd., Charlotte 9, N. C.
Mills, W. A., 110 S. Race St., Statesville, N. C.
Moore, J. L., Jr., 6327 Deveron Dr., Charlotte 7, N. C.
Moore, W. S., 226½ W. Trinity Ave., Durham, N. C.
Morgan, W. J., 115 Richlands Ave., Jacksonville, N. C.
Morris, E. M., 119 Academy St., Roxboro, N. C.
Morrisett, J. D., Box 282, Boiling Springs, N. C.
Morrow, C. J., 12260 Mandarin Rd., Mandarin, Fla.
Moss, R. O., III, 1419 Roper Ave., West Point, Ga.
Mullen, L. A., II, Box 446, Lincolnton, N. C.

Nemir, M. A., 2903 Larcom Lane, Arlington, Va.
Nickel, W. R., Jr., 1942 Graham St., Montgomery, Ala.

Oldham, G. C., Jr., 2921 Idlewood Cir., Charlotte 9, N. C.
Olin, D. B., 1995 Beverly Rd., Columbus 21, Ohio
O'Neal, J. P., 921 S.E. 12th Terrace, Deerfield Beach, Fla.

Painter, G. K., 223 Hume St., Gallatin, Tenn.
Payne, L. W., Jr., 1919 Alexander Rd., Raleigh, N. C.
Pierce, R. Q., 2826 Argonne Ave., Norfolk 9, Va.
Platt, R. J., Jr., 6007 Temple Rd., Jacksonville 17, Fla.
Poston, T. H., 1112 Gidney Ext., Shelby, N. C.
Powell, J. L., Box 756, Clinton, N. C.
Price, W. M., Box 347, Rose Hill, N. C.
Pridgen, B. M., 1113 N. Kings Hwy., Myrtle Beach, S. C.
Pritchard, W. R., Jr., 3900 Barclay Downs Dr., Charlotte 9, N. C.
Pruitt, J. L., III, 1455 Emory Rd., Atlanta 6, Ga.

Quattlebaum, T. G., 1510 Madison Ave., Florence, S. C.

Randolph, J. H., 111 E. Lanneau Dr., Greenville, S. C.
Renner, R. A., 17 Leeway, Baltimore 22, Md.
Reynolds, R. W., 1345 Belmeade, Kingsport, Tenn.
Rhyne, J. M., 2518 Little Rock Rd., Charlotte 8, N. C.
Robinson, S. A., 1114 Belgrave Pl., Charlotte, N. C.
Rohrer, I. D., Jr., 810 W. Lakeview Ave., Pensacola, Fla.
Roles, F. H., Union, W. Va.
Rosenberger, R. L., 2310 Carolina Ave., S. W., Roanoke 14, Va.
Rowe, C. T., 119 Quinlan St., Lynchburg, Va.
Rudert, E. H., 300 Leland Ave., Rome, Ga.
Ruth, W. A., 1944 San Marie Dr., No., Jacksonville 17, Fla.

Sale, M. A., 615 Fort Hill Dr., Charleston 4, W. Va.
Schade, D. S., 5220 42nd St., Washington 15, D. C.
Schoen, F. W., 3105 W. Coulter St., Philadelphia 29, Pa.
Scott, R. C., 502 Sunset Ave., Madison, N. C.
Settles, D. C., 5641 N. 19th St., Arlington, Va.
Sexton, M. C., 3838 Glenfield Dr., Knoxville 19, Tenn.
Shapard, C. B., 703 Westwood Dr., High Point, N. C.
Sherrill, E. C., 1326 Dilworth Rd., Charlotte 3, N. C.
Sherrill, J. H., Jr., Box 653, Davidson, N. C.
Sink, J. M., III, 305 S. Chapman, Greensboro, N. C.
Small, R. B., III, Box 1121, Macon, Ga.
Smith, N. B., 1809 Runnymeade Rd., Winston-Salem, N. C.
Smithers, W. D., 516 Jackson Park Rd., Kannapolis, N. C.
Smyre, F. L., III, Box 39, Gastonia, N. C.
Southall, T. B., III, 487 N. Center St., Statesville, N. C.
Spainhour, W. E., 418 Unaka Way, Erwin, Tenn.
Spiro, R. T., 1708 Coleman Ave., Macon, Ga.
Spratt, J. M., Jr., Box 318, York, S. C.
Stafford, T. H., Jr., 1929 N. Garnett St., Henderson, N. C.
Steigner, J. B., 5031 Circle Dr., Columbia, S. C.
Stephenson, D. G., Jr., Fairfield, Rt. 4, Covington, Ga.
Stitt, D. T., 2529 Spring Lane, Austin 3, Texas
Stockard, W. M., 406 Albright Ave., Graham, N. C.
Stover, J. O., Jr., 2602 York Rd., Raleigh, N. C.
Suter, D. W., 206 Rosehill Cir., Staunton, Va.

Tanner, J. E., Jr., Box 219, Georgetown, S. C.
Thompson, J. R., Jr., Rt. 9, Box 165, Charlotte 8, N. C.
Thurston, T. G., III, 120 Confederate Ave., Salisbury, N. C.
Trammel, J. M., Box 1092, Shelby, N. C.
Trask, C. H., Box 543, Beaufort, S. C.
Turner, G. L., Rt. 5, Burlington, N. C.

Underwood, H. B., II, Box 1535, Statesville, N. C.

Van Huss, D. T., 2750 Piney Wood Dr., East Point, Ga.

Wachuk, R. A., 23 Center Rd. Cir., Orange, Conn.
Waldron, J. S., 1255 Carter Rd., Decatur, Ga.
Walls, R. E., 119 Teel Rd., Beckley, W. Va.
Wampler, J. R., 1225 Hillcrest Dr., Harrisonburg, Va
Warren, S. G., 115 Battle Lane, Chapel Hill, N. C.
Waters, M. D., 3200 E. Ford Rd., Charlotte 5, N. C.
Weber, J. K., Jr., 2258 Westminster Pl., Charlotte 7, N. C.
Wellford, H. B., Jr., 3615 English Gardens R., Charlotte 9, N. C.
Whitaker, L. E., 509 Sunset Dr., Waynesboro, Ga.
Whitehead, J. D., Jr., 801 E. Main St., Lake City, S. C.
Whitfield, R. A., III, 60 Westwood Pk. Circle, Attleboro, Mass.
Whitley, T. H., Jr., Yanceyville, N. C
Wilkerson, L. D., 1235 Monterey St., Jacksonville 7, Fla.
Wilkins, W. W., Jr., 31 Sirrine Dr., Greenville, S. C.
Williams, L. C., III, 701 Marion Sims, Lancaster, S. C.
Williams, M. E., Jr., 129 Carolina Ave., Henderson, N. C.
Williamson, C. N., 740 Crescent Parkway, Westfield, N. J.
Winslow, R. S., Jr., 36 Fairway Dr., Birmingham 13, Ala.
Wolfe, J. L., III, 1330 W. Palmetto, Florence, S. C.
Worthen, G. G., 31 Edgehill Rd., Little Rock, Ark.
Wray, R. H., III, 411 Piedmont St., Reidsville, N. C.
Wright, J. H., Jr., Box 803, Asheboro, N. C.

SENIORS

Abernathy, G. T., Jr., 126 James River Dr., Newport News, Va.
Abernethy, J. K., Jr., 801 N. Bolton Ave., Indianapolis, Ind.
Ackerman, D. V., 2034 Tyler Lane, Louisville 5, Ky.
Adams, T. H., 107 Myers St., Lexington, Va.
Almond, J. W., Jr., 728 W. Main, Albemarle, N. C.
Ansley, J. D., 212 S. Candler St., Decatur, Ga.
Arthur, J. S., 3810 Virginia Ave., Charleston, W. Va.
Auman, R. M., West End, N. C.
Austell, R. M., 1125 Partridge Rd., Spartanburg, S. C.
Austin, F. D., III, 650 Colville Rd., Charlotte 7, N. C.
Austin, H. V., 410 Butler Dr., Clinton, N. C.
Aycock, P. W., Jr., McConnells, S. C.

Backlund, W. M., 380 Blalock, Houston 24, Texas
Baker, A. S., Jr., 13 Colonial St., Charleston 4, S. C.
Baldwin, L. A., 106 Dunton Dr., Blacksburg, Va.
Bankhead, W. O., Jr., 102 Reedy, Chester, S. C.
Barfield, E. T., 1700 N. Reus St., Pensacola, Fla.
Barger, W. K., 401 Talley Rd., Chattanooga 11, Tenn.
Baucom, J. V., Box 516, Davidson, N. C.
Bethea, P. O., Jr., 1111 Park Ave., New York, N. Y.
Bivens, E. C., 601 East St., Albemarle, N. C.
Blakely, W. M., Box 288, Abbeville, S. C.
Bond, R. J., Jr., 106 Keystone Dr., Savannah, Ga.
Boyd, W. G., 718 N. Oak St., Lincolnton, N. C.
Boyd, W. W., 204 W. Walnut St., Clinton, S. C.
Brauch, G. M. F., Jr., 3725 Arbor Way, Charlotte 7, N. C.
Breiten, D. P. S., 841 Kearny Ave., Kearny, N. J.
Brenner, Keith, 4511 Avondale St., Bethesda 14, Md.
Brown, E. D., 400 Pelham Manor Rd., Pelham Manor, N. Y.
Brown, S. Y., Jr., 3537 Castlegate Dr., Atlanta 5, Ga.
Bumgardner, Rudolph, III, 209 N. Augusta St., Staunton, Va.
Burns, F. A., Jr., Box 132, Eastman, Ga.
Butler, S. A., 1705 Richard St., Columbus, Ga.
Byrd, G. W., Jr., 128 Henson St., Spartanburg, S. C.

Callaway, R. L., Box 231, Maryville, Tenn.
Cameron, J. B., Jr., Box 225, Broadway, N. C.
Campbell, B. C., Jr., Box 578, Taylorsville, N. C.
Carrell, D. A., 2417 Valley Vista Rd., Louisville 5, Ky.
Clark, S. C., Jr., 819 Madison Ave., Winston-Salem, N. C.
Clark, S. S., III, 735 Park St., Charlottesville, Va.
Clingman, W. F., III, 2005 Buena Vista Rd., Winston-Salem, N. C.
Cole, C. W., 710 Paradiso Ave., Coral Gables, Fla.
Cole, F. B., III, 301 Edgewood Ave., Clearwater, Fla.
Cooke, A. H., 177 Westwind Rd., Louisville 7, Ky.
Cordle, R. B., 373 Ridgewood Ave., Charlotte 9, N. C.
Coward, H. L., 306 S. Pineview, Goldsboro, N. C.
Craver, C. P., Jr., 251 Halcyon Ave., Winston-Salem, N. C.
Crutchfield, E. E., Jr., 518 McGill Dr., Albemarle, N. C.

Daniel, F. H., 1621 19th Ave., Gulfport, Miss.
Davis, J. C., 102 E. Renovah Cir., Wilmington, N. C.
Denham, W. L., 2379 Forsyth Court, Winston-Salem, N. C.
Dill, J. E., 4226 Lake Dr., S. W., Roanoke, Va.
Dillon, T. M., 105 Gwyn Ave., Elkin, N. C.
Doss, J. B., Jr., 1821 Greenwood Rd., Roanoke 16, Va.
Douglas, C. K., Jr., 402 W. Cuyler St., Dalton, Ga.
Durham, R. W., 209 N. Ridgeway Dr., Greensboro, N. C.
Duvall, P. F., Jr., 2858 Kimmeridge Dr., East Point, Ga.

Eberhart, R. A., 1214 N. Highland Ave., N. E., Atlanta 6, Ga.
Eggers, J. L., 707 Faculty St., Boone, N. C.
Eichelberger, J. G., Box 387, Clinton, S. C.
Evans, J. H., Jr., 1408 Lafayette Ave., Rocky Mount, N. C.

Farr, G. H., Jr., 431 S. Fairview Ext., Spartanburg, S. C.
Featherstone, D. M., 467 Cathey Rd., Charlotte 8, N. C.
Fisher, J. C., 212 David St., Fayetteville, N. C.
Fort, S. L., Jr., 102 Lime St., Blacksburg, S. C.
Fouche, J. W., Jr., 739 Kawana Rd., Columbia, S. C.
Fraser, L. K., 428 Beverly, Florence 1, Ala.
Frew, C. E., 622 Lincoln Rd., Grosse Pointe City 30, Mich.
Frye, D. R., Box 267, Cornelius, N. C.

Gibbs, J. S., Box 65, Reidsville, N. C.
Gibbs, N. A., Jr., 202 Fairview Rd., Thomasville, N. C.
Gilley, D. C., Jr., 628 Bridge St., Leaksville, N. C.
Glenn, J. R., Jr., 110 Hillcrest Cir., Clarksville, Tenn.
Godwin, W. C., Jr., 211 Woodrow St., Fayetteville, N. C.
Gorham, E. L., III, 236 Elderwood Ave., Pelham, N. Y.
Greene, J. W., Rt. 2, Box 110, Huntersville, N. C.
Gregory, R. K., Jr., 217 N. Stone, DeLand, Fla.
Grimsley, E. L., Jr., 925 Country Club Dr., High Point, N. C.

Hagen, W. M., 1020 Poplar Dr., Falls Church, Va.
Hall, R. W., 108 Briar Cliff, Durham, N. C.
Halyburton, P. A., Box 37, Davidson, N. C.
Hamilton, T. H., Jr., 800 W. Lenoir Ave., Kinston, N. C.
Hand, J. G., Jr., 3427 Oak St., Jacksonville 5, Fla.
Harris, N. P., 135 Silverwood, Mobile 17, Ala.
Hawes, S. P., III, 1311 Ninth Ave., Conway, S. C.
Hedrick, D. R., 2921 Inglewood Ave., Lake City, Fla.
Hendrix, J. P., Jr., 144 Pinecrest Rd., Durham, N. C.
Herbertson, D. H., 1720 Mayfair Rd., Jacksonville 7, Fla.
Hess, K. C., 1615 Rose Hill Dr., Charlottesville, Va.
Hicks, L. D., Rt. 1, Mooresboro, N. C.
Hill, R. N., 105 Poinsettia, Sebring, Fla.
Hills, R. A., Jr., 200 Upland Rd., Decatur, Ga.
Hines, W. M., 508 Glenn Ave., Rocky Mount, N. C.
Hopkins, J. T., Box 327, Davidson, N. C.
Howard, P. J., 1102 N. Queen St., Kinston, N. C.

Isler, S. H., III, 1100 Broadmoor Dr., Charlotte 9, N. C.

Jamison, W. S., 1930 Forrest Rd., Winter Park, Fla.
Jarman, W. H., Jr., Box 6, Gastonia, N. C.
Jones, J. R., 813 E. Lexington Ave., High Point, N. C.
Jones, T. L., 515 Craford Pl., Portsmouth, Va.

Keiter, R. H., 1507 Perry Park Dr., Kinston, N. C.
Kelley, K. K., III, 1530 Geraldine Dr., Jacksonville 7, Fla.
Kemp, F. B., 1414 Pennrose, Reidsville, N. C.
Kepler, W. G., Rt. 1, Staunton, Va.
Killian, J. H., Box 435, Franklin, N. C.
Kimbrough, L. M., Box 126, Davidson, N. C.
Knox, H. A., III, Long Hill Rd., Millington, N. J.
Kraemer, C. P., 1204 Palmyra Ave., Richmond 27, Va.

Leafer, L. C., 212 W. 6th St., Newton, N. C.
Leslie, R. A., 19 Wiltshire Dr., Avondale Estates, Ga.
Lewis, R. L., 2713 Shenandoah Ave., Durham, N. C.
Llewellyn, R. R., 305 E. Lytle St., Murfreesboro, Tenn.
Long, J. A., III, 300 Crestwood Dr., Roxboro, N. C.
Lopp, F. B., 17 Vance Cir., Lexington, N. C.
Loudermilk, C. B., Chase Rd., Cornelia, Ga.

McCants, W. R., Rt. 1, Box 44, Georgetown, S. C.
McCoy, J. B., III, 452 S. Union St., Concord, N. C.
McDaniel, W. J., Jr., Box 754, Rutherfordton, N. C.
McElfresh, J. R., 1737 N. E. 1st St., Fort Lauderdale, Fla.
McGehee, C. J., Jr., Box 55, Davidson, N. C.
McMillan, T. D., 210 N. 5th St., Arkadelphia, Ark.
McNay, A. G., 1520 White St., Key West, Fla.
McPhillips, F. L., Point Clear, Ala.
McQueen, D. H., III, Box 922, Laurinburg, N. C.
MacDiarmid, M. S., 114 Williams St., Staunton, Va.
Maddrey, E. E., II, 818 Austin Lane, Winston-Salem, N. C.
Marquis, R. S., 3521 Talahi Dr., Knoxville 19, Tenn.
Marshall, R. N., Jr., Briarcreek Rd., Clemmons, N. C.
Martin, J. P., 1908 Cedar St., Durham, N. C.
Martin, L. K., II, 3240 Oliver Rd., Roanoke, Va.
Martin, S. T., Jr., 2991 Elkdale Dr., Charleston 2, W. V.
Maulden, K. A., Box 6, Davidson, N. C.
Mebane, W. C., III, 4507 Wrightsville Ave., Wilmington, N. C.
Meldrum, R. W., RD 2, Bloomsburg, Pa.
Melton, M. K., 724 N. 20th Court, Hollywood, Fla.
Merchant, J. D., III, Box 511, Carlsbad, N. M.
Mitchell, C. H., 3012 Fox Spring Rd., Augusta, Ga.
Mitchell, G. N., Box 572, Southern Pines, N. C.

Morgan, A. C., 3445 Stratford Rd., Atlanta 5, Ga.
Morrison, R. D., Jr., 3244 Landon St., Lynchburg, Va.
Morton, J. M., 3203 Edgewater Dr., Greensboro, N. C.
Murdoch, R. R., 5090 39th St. So., St. Petersburg 11, Fla.

Neely, G. O., Rt. 7, Box 494-H, Charlotte 6, N. C.
Nichols, J. N., 2414 Auburn, Dallas 14, Texas
Nisbet, W. O., III, 534 Colville Rd., Charlotte, N. C.
Norman, J. T., 1800 Queens Rd., Charlotte 7, N. C.

Oehler, J. S., Jr., 1004 Central Dr., Kannapolis, N. C.
Overton, J. B., 627 Lake Dr., Salisbury, N. C.
Owen, M. W., 915 Huntington Pk. Dr., Charlotte 7, N. C.

Park, L. M., 409 Park Lake Cir., Orlando, Fla.
Parker, R. C., Jr., 1432 Country Club Dr., Tallahassee, Fla.
Pearson, M. M., 419 Alamance Rd., Burlington, N. C.
Peery, C. V., II, 1105 Pollock St., Kinston, N. C.
Pepper, G. W., 102 Sunset Dr., Greensboro, N. C.
Perry, C. W., III, Rt. 1, Anderson, S. C.
Perry, J. F., 1000 N. Lafayette St., Shelby, N. C.
Philips, W. M., Jr., 2009 Lilly Ct., Sanford, Fla.
Plaxico, C. M., Jr., Box 294, Blacksburg, S. C.
Plunket, W. J., Jr., 10620 Marquis Lane, Dallas, Texas
Powell, T. W., 4618 Andrews Dr., Winston-Salem, N. C.

Reiney, C. W., 1120 Glendale Ln., Nashville, Tenn.
Rivers, R. B., Drawer 750, Chesterfield, S. C.
Roberts, P. A., Jr., 322 Baldwin Dr., Staunton, Va.
Robinson, E. B., Jr., St. Mary St., Centreville, Miss.
Rogers, J. B., Jr., 804 Oakdale Ct., Bennettsville, S. C.
Rogers, Mims, Jr., 6 Hawthorne, Florence, Ala.
Rosenberger, G. G., Jr., 2310 Carolina Ave., Roanoke 14, Va.
Ross, T. T., 910 N. Maitland Ave., Maitland, Fla.
Russell, H. E., Jr., Box 432, Easley, S. C.
Rust, C. K., II, Box 5, Conway, S. C.
Rutherford, J. S., 1263 Selma St., Mobile, Ala.

Safley, C. F., Jr., 80 N. Reese St., Memphis 11, Tenn.
Salley, C. D., Box 501, Tarpon Springs, Fla.
Sasser, C. G., Box 256, Conway, S. C.
Sayers, R. E., 1615 College Ave., Bluefield, W. Va.
Scales, A. H., III, 2912 Robin Hood Rd., Winston-Salem, N. C.
Scales, R. R., III, 22 Victory Ave., Greenville, S. C.
Scarboro, W. T., Box 249, Wadesboro, N. C.
Sexton, W. M., Box 586, Bluefield, Va.
Shumaker, W. M., 104 Maurice St., Monroe, N. C.
Simpson, J. D., III, 2 Longfellow Lane, Little Rock, Ark.
Slane, T. A., 422 W. End Ave., Statesville, N. C.
Slaughter, M. P., 719 N. Main, Roxboro, N. C.
Sledge, G. L., Rt. 2, Box 1127-M, Charlotte, N. C.
Smith, Z. A., III, 630 Carolina Cir., Winston-Salem, N. C.
Smyth, J. M., 2100 Roswell Ave., Charlotte 7, N. C.
Sparks, R. A., III, 122 McDowell Rd., Lexington, Ky.
Sparrow, J. T., Rt. 1, Mooresville, N. C.
Stafford, F. A., 1231 Heard Ave., Augusta, Ga.
Stewart, T. J., Jr., Box 5A18, Lake City, Fla.
Styron, C. E., Jr., 1000 Arendell St., Morehead City, N. C.
Swope, B. M., Box 826, Welch, W. Va.

Tart, H. T., 200 E. Pearsall St., Dunn, N. C.
Taylor, F. L., Jr., 6001 Fairfield Rd., Columbia, S. C.
Teass, A. W., 239 S. Princeton Cir., Lynchburg, Va.
Thomas, J. N., Jr., 1220 Rennie Ave., Richmond, Va.
Thompson, F. D., Jr., 3413 Dogwood Dr., Greensboro, N. C.
Thompson, W. A., Box 566, Davidson, N. C.
Todd, W. H., Jr., 110 McElhaney Rd., Travelers Rest, S. C.
Trotter, B. W., Jr., 267 Halcyon Ave., Winston-Salem, N. C.
Tucker, K. N., 1407 Arnette Ave., Durham, N. C.
Tulloch, E. F., Jr., 1842 Virginia Rd., Winston-Salem, N. C.
Turner, D. W., Box 281, Huntersville, N. C.
Tuttle, T. C., 4801 W. Market St., Greensboro, N. C.

Underwood, W. A., 160 Robert St., Mobile, Ala.

Voorhees, R. L., 1015 Wendover Cir., Winston-Salem, N. C.

Walker, R. J., III, 779 Downing St., Macon, Ga.
Wallace, W. K., 2109 Wellesley Ave., Charlotte 7, N. C.
Waters, H. J., 1701 Hammond St., Rocky Mount, N. C.
Watson, P. R., 611 Ransom Rd., Winston-Salem, N. C.
Weaver, C. S., 273 Newman Ave., Harrisonburg, Va.
Weeks, M. F., 4009 San Jose Blvd., Jacksonville 7, Fla.
Welborn, M. K., 300 North "B" St., Easley, S. C.
Wells, E. E., Jr., 139 E. Tallulah Dr., Greenville, S. C.
Wherry, C. H. F., 639 McDaniel, Greenville, S. C.
White, H. S., Jr., 1117 Greentree Dr., Charlotte, N. C.
White, S. L., S. 5th St., Mebane, N. C.
Wilkinson, J. B., Box 125, Sharon, S. C.
Willer, E. H., Box 61, Kannapolis, N. C.
Williams, J. M., III, Box 2345, Spartanburg, S. C.
Williams, R. A., Jr., 515 Park Dr., Siler City, N. C.
Wilson, D. L., 783 Iredell Ave., Mooresville, N. C.
Woods, J. R., Jr., Box 92, Timmonsville, S. C.
Workman, W. G., Jr., Box 686, Davidson, N. C.
Wright, T. W., 4503 Cary St. Rd., Richmond, Va.
Wynn, R. L., III, 119 Burnett Dr., Spartanburg, S. C.

Young, J. C., Box 367, Lexington, N. C.
Young, J. L., Jr., Box 115, Clinton, S. C.