

# *The Ram*



*Winston-Salem  
State University 78*







# WINSTON-SALEM STATE

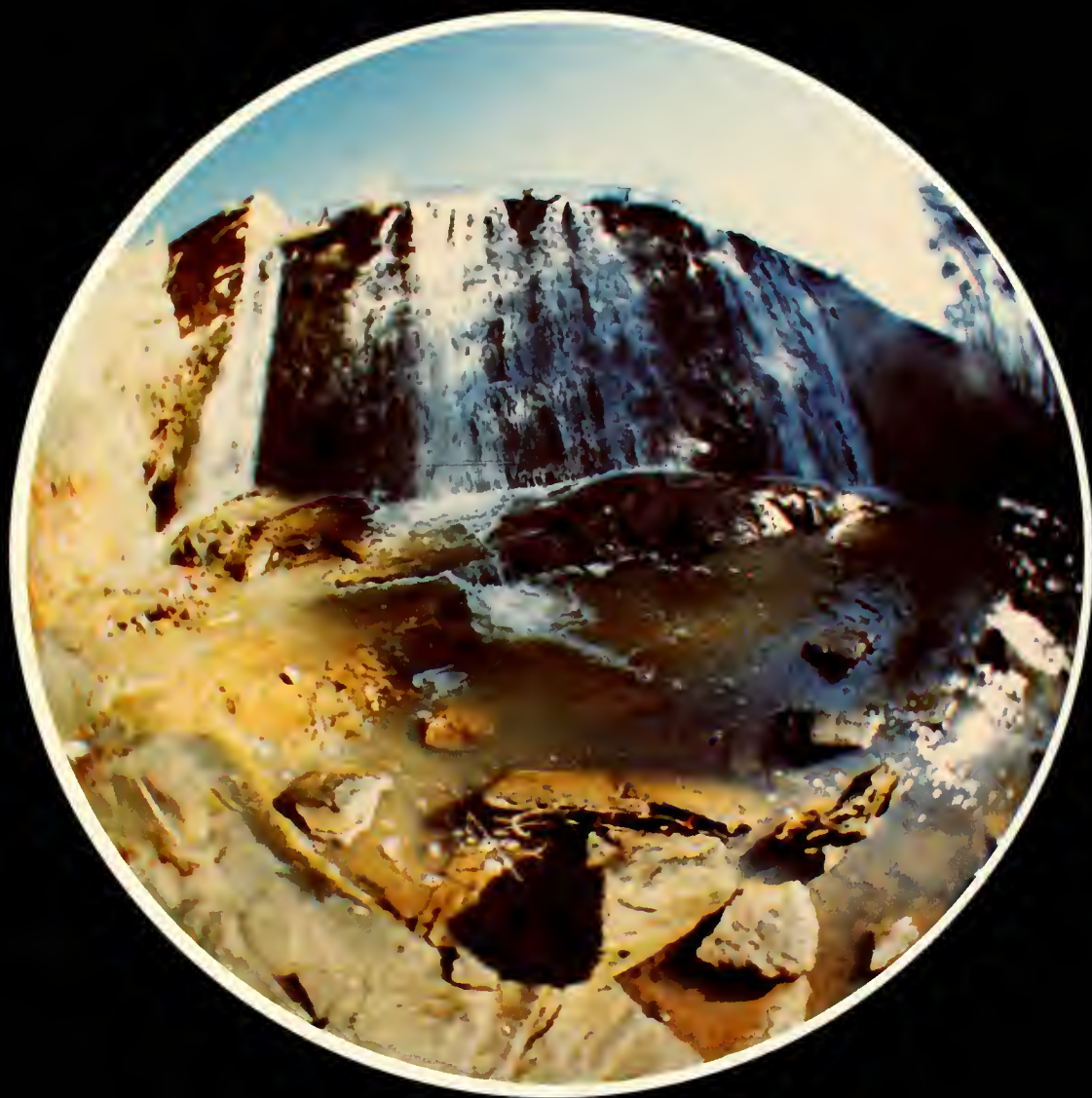

A University For All Seasons

# FALL





**FALL ON OUR CAMPUS MEANS**

- ... Leaving home for the first time to some
- ... Get acquainted sessions
- ... Trying to overcome feelings of newness and homesickness
- ... Returning to a familiar place for others
- ... Renewing old acquaintances
- ... Long registration lines, returning to class for all
- ... First day in class jitters
- ... Deciding on which way to go ... devising time charts — balancing time between work and fun — choosing the best committee or club for membership
- ... Electing class officers and developing class projects
- ... Signing up for a good leisure time activity — sewing, photography, drama, jewelry making, yoga ...
- ... Taking time out for a twilight concert or an arts festival
- ... Seniors filing applications for the big day in May
- ... Freshmen choosing the best major for them, others changing majors
- ... Having new people added to the Board of Trustees
- ... Football, the marching band, fall lines, and Homecoming add to the Fall's breathtakingly colorful radiance on our campus
- ... Come, let us share the first season of our year with you ...







# WINTER





**WINTER ON OUR CAMPUS MEANS . . .**

- Pulling out heavy coats, boots, toboggans, wool scarves, and gloves.
- Total commitment to the university's basketball programs and cheering the Rams on to victory. C-I-Double-A C-I-Double-A.
- Developing campus and community Christmas projects.
- Withdrawing the very last of summer's cash from the bank, shopping for Christmas and heading for home.
- Long awaited snow finally falls heavily on the trees, creating a campus winter wonderland.
- Remembering that special someone on Valentine's Day, a ring, flowers, candy, or just a simple kiss.
- Getting hyped-up for the formal sweetheart ball.
- Celebrating Martin Luther King Week and Black History Week.
- Learning the hustle at disco dance lessons.
- Beneath the elms — an ice skating party.
- There's Winter all rolled into one, come on let's take a look . . .

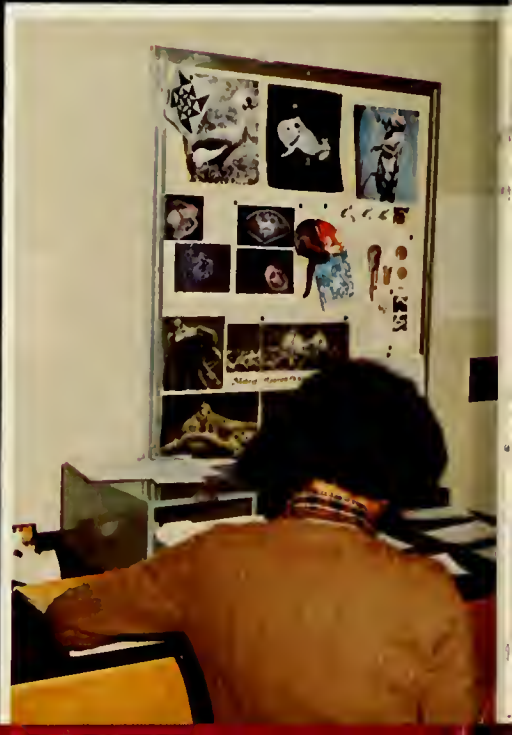



# SPRING





SPRING ON OUR CAMPUS MEANS . . .

- . . . Parent's Day and Student Appreciation Week.
- . . . Watching our step, not to break the lines of those striving pledges; so hard to cross those burning sands.
- . . . The track team, golf team, tennis team, and football team are keeping us busy.
- . . . Signing up for the dance marathon.
- . . . Awards for academic and athletic achievement.
- . . . Campaign poster, political battles, S.G.A. elections and a new Miss WSSU.
- . . . Long lines again for pre-registration for Summer School and the Fall Semester.
- . . . Conscientious study to end the academic year — typing of term papers, reports and book reviews.
- . . . Making plans for the summer.
- . . . April Showers, Bring May flowers—hay fever and . . .
- . . . With reservations made months in advance, parents and friends descend upon campus to celebrate the final rites of spring — Graduation.









# SUMMER

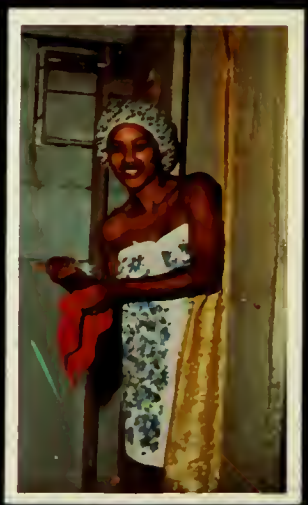



WSSU  
 SUMMER THEATRE  
 PRESENTS  
 A HATEFUL  
 OF RAIN  
 July 13-14  
 7:30 P.M.  
 Williams Auditorium



SUMMER ON OUR CAMPUS MEANS . . .

- ... Returning to a hot but beautiful environment.
- ... Visitors on our campus from eight to eighty.
- ... Taking an afternoon siesta between classes.
- ... Hanging out under a shady tree to avoid the heat.
- ... Eating and drinking loads of ice cold refreshments. Ice Cream! Lemonade! or watermelon anyone?
- ... A lot of studying in a short period.
- ... An evening game of tennis here and there.
- ... Halters, tube tops, short pants, sun dresses, sandals, tee shirts, bikinis, swimming trunks, straw hats, bare backs, whew! Sure is hot!
- ... Taking a swim at the nearest pool.
- ... Preparing for that last and final exam.
- ... Having fun at a corn roast or jamming at an outdoor rock concert.
- ... Relaxing and enjoying music at sunset.
- ... Getting set for softball at the annual picnic.
- ... Staying up until the wee hours of morning to put the finishing touches on a project.
- ... The song has ended, but the memory lingers on. Ole SU, we love you for all seasons and for sentimental reasons . . .



# THE RAM

Winston-Salem State University  
Winston-Salem, North Carolina

## TABLE OF CONTENTS

Chancellor . . . . .	18
Dedication . . . . .	22
Appreciation . . . . .	23
Ram Staff . . . . .	26
Miss WSSU . . . . .	30
Mr. Ram . . . . .	32
Class Queens . . . . .	33
Seniors . . . . .	37
Class History . . . . .	65
Juniors . . . . .	66
Sophomores . . . . .	76
Freshmen . . . . .	86
Administration and Staff . . . . .	96
Faculty . . . . .	126
Organizations . . . . .	150
Greeks and Non-Greeks . . . . .	183
Miss Homecoming . . . . .	210
Homecoming Festivities . . . . .	212
Organizational Queens . . . . .	222
Alumni Association . . . . .	234
Athletics . . . . .	238
Features . . . . .	
Directories . . . . .	
. . . Senior	
. . . Greek	
Ads	
Closing	



## Dr. H. Douglas Covington — Chancellor



Dear Graduating Senior:

I extend congratulations and best wishes to you as you reach this memorable period in your life. I feel a profound and special endearment to you since you are a member of the first class to graduate during my tenure as Chancellor at Winston-Salem State University.

During the four years that you have been a student at "WSSU," I hope that you have been consumed with a desire to utilize your full talents in an attempt to extend the frontiers of freedom and opportunity for all people to inestimable proportions. What you have learned at Winston-Salem State University is a firm foundation upon which to build further your intellectual development because the intellect must be nurtured constantly. Please remember that man enriches the quality of life by imparting excellence to all he reaches.

Your Alma Mater — students, faculty and staff, and trustees — wish for you every success in all your undertakings. We shall appreciate hearing from you often.

Sincerely,

H. Douglas Covington  
Chancellor



Jeffrey, Beatrice, Dr. Covington and Anthony

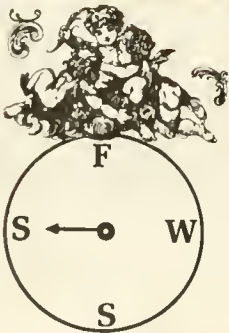
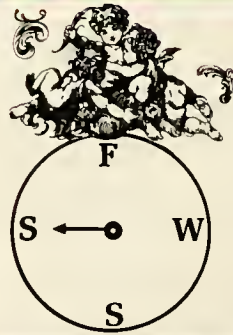
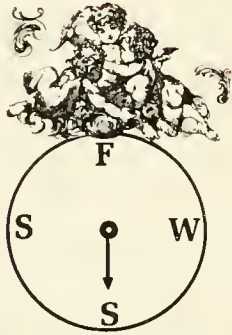



# CHANCELLOR'S CABINET



Mr. Willie E. Grissom  
Director  
Division of Business Affairs



Dr. Samuel O. Jones  
Director  
Division of Developmental Affairs



Dr. Lafayette Parker  
Director  
Division of Academic Affairs



Dr. Haywood L. Wilson, Jr.  
Director  
Division of Student Affairs

## Cassandra V. Douglas



The Ram Staff of '78 would like to acknowledge one who has stuck through thick and thin and has proven to be more than a "helping hand" in all kinds of trouble. Our '78 publication is dedicated to MISS CASSANDRA DOUGLAS, for all her hard work and the many unbearable circumstances which she has faced.

In Appreciation of

Mr. Lokie Kee

Dr. Joseph Patterson

Coach Clarence Gaines

Mrs. Vivienne Conley

Dr. Charlie Hauser

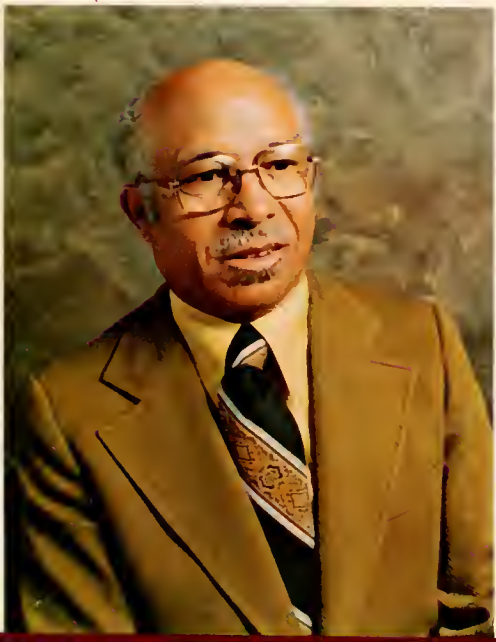
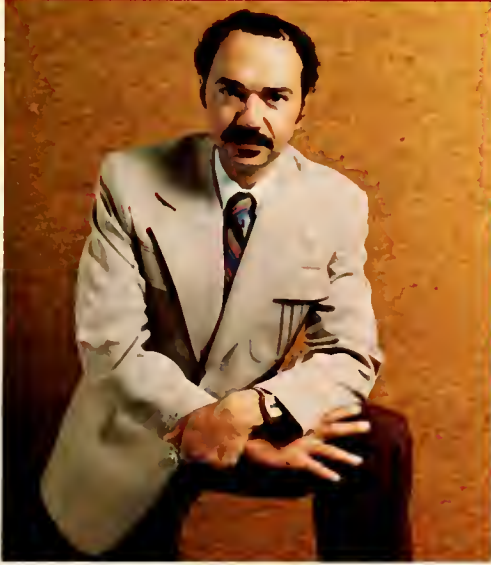





Joy



Lady



Joel, Jock



Gene

Mr. Beaufort O. Bailey, our devoted Senior Class advisor, played a triple role, taking time out from his lovely family and his Media Center duties to advise and assist us in our endeavors.



Jay, Jan (twins)



*SELMA D. WHITE*  
*Editor-in-Chief*



RONNIE L. RAKESTRAW  
*Co-Editor*



The "Dynamic Duo" hard at work!

"No Dennis, it goes like this."

"This typewriter needs a new ribbon."

"Let's see, where is the best place?"

Everybody has their own opinion.





# "WE DID IT ALL FOR YOU"



Drawing layouts, typing, proofing, taking pictures, identifying pictures, and finalizing ads caused us to burn a lot of midnight oil.



## THE RAM STAFF

Cedric Moser, Michael Royal, Kathy Johnson, Terry Reaves, Michael Brooks, Cecelia Lassiter, Gordon Everett, Roy Swann, Ronald Floyd, Allen Griffin, and Walter Moore.

"I've never seen them before."

"Just a minute, let me check my file."

*Miss Winston-Salem State University*



*Miss Deborah Gibbs*

*The one who is the most ravishing of all Royalties, the most charming and the most fair, the Queen over all the kingdoms of Ramland. Our lovely queen for the year 1977 through 1978, Miss Winston-Salem State University, Miss Deborah Gibbs, a senior Physiology major from Brooklyn, New York.*





*MR. RAM*

*Kirby Hamilton*

*"Rip"*

*Miss Freshman*



*Irene Silver*  
*Rocky Mount, North Carolina*

*Miss Sophomore*



*Jeanette Moore*  
*Magnolia, North Carolina*

*Miss Junior*



*Pamela Blackstock*  
*Stoneville, North Carolina*

*Miss Senior*



*Maria Mc Nair*  
*Jacksonville, North Carolina*



# SENIOR CLASS OFFICERS



Donald Henderson — President

President: Donald Henderson

Vice-President: Faith Geater

Secretary: Benita Scriven

Treasurer: Brenda Corbett

SGA Representatives:

Ernest Newton

Ronnie Rakestraw

Wanda Scott

Henry Edwards





**ADAMS, BERNARD**  
History  
Scorpio



**AIKENS, ELLENA**  
Nursing  
Capricorn



**ALLEN, KENNETH**  
Health & Physical Ed.  
Virgo



**ALSTON, EVA**  
Nursing  
Libra



**ARMSTRONG, MATTHEW**  
History  
Sagittarius



**ARRINGTON, LYNETTE**  
Business Education  
Taurus



**ATWATER, JANE**  
Urban Affairs  
Pisces



**BAILEY, ALTHEA**  
Business Administration  
Cancer



**BAILEY, WILLIE G.**  
Business Administration  
Gemini



**BALDWIN, MARILYN**  
Sociology  
Lyc



**BARFIELD, THELMA**  
Early Childhood Education  
Cancer



**BARNES, BRENDA**  
Business Administration  
Leo



**BARNES, JACQUELINE**  
Nursing  
Virgo



**BASSETT, LINDA**  
Business Administration  
Taurus



**BATES, WILLIAM JR.**  
Business Administration  
Cancer



**BATTLE, ASONIA**  
Psychology  
Sagittarius



**BATTLE, PAULA**  
Early Childhood Education  
Cancer



**BAXTER, RICHARD**  
Political Science  
Taurus



**BECTON, BENJAMIN**  
History  
Scorpio



**BECTON, DEBRA**  
Urban Affairs  
Aquarius



**BEYAH, ADAM KHATIH**  
Business Administration  
Islam



**BELL, RUFERT JR.**  
Business Administration  
Sagittarius



**BELMONT, DIMITRI**  
Political Science  
Virgo



**BLACK, PAMELA**  
Nursing  
Virgo



**BLAKELY, HAROLD**  
Scorpio  
Business Administration



**BOCANEGRA, MARGARET**  
Nursing  
Pisces



**BOGER, KATHY**  
Early Childhood Education  
Leo



**BONAPART, CHERYL**  
Office Administration  
Sagittarius



**BOWDEN, JAMES**  
Sociology  
Pisces



**BRADLEY, DE NORRIS**  
Biology  
Aries



**BRAKE, ROSALYN**  
Health & Physical Education  
Leo



**BRANDON, CHERYL**  
English  
Cancer



**BRODIE, BARBARA**  
Early Childhood Education  
Aquarius



**BROOKS, MICHAEL**  
Business Administration  
Aries



**BROWN, DENISE**  
Music  
Aries



**BROWN, NELL**  
Early Childhood Education  
Capricorn



**BRYANT, MARCIA**  
Nursing  
Leo



**BRYANT, THEODORE**  
Biology  
Aquarius



**BULLOCK, ALICE**  
Business Administration  
Scorpio



**BULLOCK, CYNTHIA**  
Medical Technology  
Capricorn



**BUMPASS, VALERIE**  
Early Childhood Education  
Gemini



**BRINCEFIELD, RONNIE**  
Business Administration  
Scorpio



**BURDEN, SYLVIA**  
Nursing  
Sagittarius



**BURNS, GLORIA**  
Business Administration  
Libra



**CADDELL, SHARON**  
Early Childhood Education  
Libra



**CAPEL, VIVIAN**  
Sociology  
Scorpio

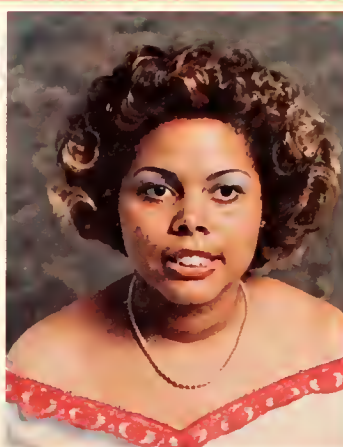

**CARLSON, RENEE**  
Nursing  
Aquarius



**CARTER, ROBERTA**  
Business Education  
Cancer



CAESAR, MICHAEL  
Music  
Scorpio



CLARK, VALERIE  
Early Childhood Education  
Leo



CLARKE, PINKY  
Business Administration  
Cancer



COLBERT, LYDIA  
Sociology  
Leo

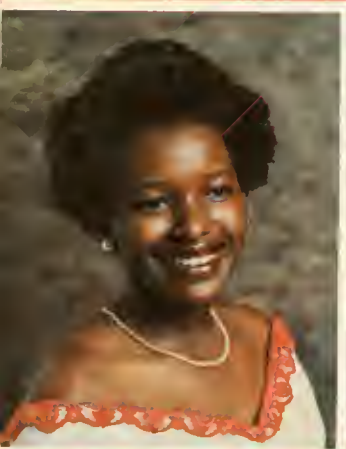

CONRAD, DEBBIE  
Business Administration  
Aquarius



CORBETT, BRENDA  
Psychology  
Leo



COSTEN, PAMELA  
Intermediate Education  
Aquarius



CRAWFORD, MARILYN  
Business Administration  
Libra



CREWS, DENISE  
Intermediate Education  
Cancer



CROCKETT, NINETTA  
English  
Leo



CROSS, MARIE  
Intermediate Education  
Leo



CRUTCHFIELD, GLORIA  
Sociology  
Virgo



**CURRIE, VALERIE**  
Early Childhood Education  
Capricorn



**CURRY, MARION**  
Psychology  
Gemini



**CURRY, PATRICIA**  
Business Administration  
Aries



**DAIS, TERESA**  
Psychology  
Capricorn



**DAVE, JUANITA**  
Political Science  
Cancer



**DILLARD, MARCO**  
Health & Physical Education  
Aries



**DIXON, SHARON**  
Nursing  
Leo



**DUNCAN, MARY A.**  
Early Childhood Education  
Aries



**DUNSTON, BETTINA**  
Nursing  
Cancer



**EDWARDS, HENRY**  
Business Administration  
Aquarius



**EGGLESTON, STERLING**  
Business Administration  
Aries



**ELLERBE, PAMELA**  
Business Education  
Aquarius



**JULIA ENOCH**  
Nursing  
Capricorn



**ETHRIDGE, CAROLYN**  
Social Welfare  
Taurus



**EVANS, SANDRA**  
Nursing  
Cancer



**EVERETT, GORDON**  
Urban Affairs  
Pisces



**FEARRINGTON, SHARON**  
Office Administration  
Virgo



**FITZGERALD, SHARON**  
Business Education  
Aries



**FLOYD, RONALD**  
Health & Physical Education  
Taurus



**FOSTER, SYLVIA**  
Nursing  
Virgo



**FREEMAN, KIM**  
Early Childhood Education  
Virgo



**FREEMAN, VANESSA**  
Political Science  
Cancer



**GARDNER, BRENDA**  
Biology  
Leo



**GARDNER, MICHAEL**  
Intermediate Education  
Pisces





**GATES, GERALDINE**  
Intermediate Education  
Pisces



**GEATER, FAITH**  
Art  
Capricorn



**GIBBS, DEBORAH**  
Psychology  
Aquarius



**GIBBS, JUDY**  
Nursing  
Capricorn



**GIBSON, FRED**  
Business Administration  
Taurus



**GILLIAN, JELAINE**  
Business Administration  
Libra



**GRADDY, MARSHA**  
Early Childhood Education  
Taurus



**GRANT, SHARON**  
Early Childhood Education  
Libra



**GRANTHAM, LAVERNE**  
Nursing  
Gemini



**GRAVES, L. DENISE**  
Early Childhood Education  
Libra



**GRIFFIN, ALLEN**  
Business Administration  
Virgo



**GRIFFIN, KEVIN**  
Biology  
Leo



**GRIFFIN, PERON**  
Urban Affairs  
Taurus



**GUNN, CARLTON**  
Business Administration  
Gemini



**HAIRSTON, FRISCILLA**  
Office Administration  
Libra



**HALL, CLEVELAND**  
Political Science  
Capricorn



**HAMLIN, CHARLES**  
Early Childhood Education  
Aquarius



**HAMPTON, KATHY**  
Intermediate Education  
Scorpio



**HANEY, SHARON**  
Nursing  
Libra



**HARDISON, PATRINA**  
Sociology  
Gemini



**HARRIS, MILDRED**  
History  
Aries



**HAWKINS, CORNELIUS**  
Art  
Scorpio



**HENDERSON, DONALD**  
Business Administration  
Capricorn



**HILLIARD, HATTIE**  
Intermediate Education  
Libra



**HILLIARD, SALLIE**  
Early Childhood Education  
Capricorn



**HODGE, RODERICK**  
Business Administration  
Capricorn



**HOLIDAY, ERIC**  
Political Science  
Gemini



**HOLT, DENNIS**  
Health & Physical Education  
Aquarius



**HOPE, YOLANDA**  
Business Administration  
Aquarius



**HOPKINS, DEBRAH**  
Business Administration  
Leo



**HOPKINS, VELMA**  
Office Administration  
Aquarius



**HORNE, CAROL**  
Nursing  
Libra



**HORTON, STEVEN**  
Business Administration  
Sagittarius



**HUBBARD, MARILYN**  
Biology  
Cancer



**HUDSON, BRAD**  
Music  
Gemini



**HUNT, FREDERICK**  
Business Administration  
Leo



**HUNTER, SABRINA**  
Business Administration  
Sagittarius



**JACKSON, MARVIN**  
History  
Aries



**JOHNSON, CHERYL**  
Early Childhood Education  
Aquarius



**JOHNSON, DEBORAH**  
Nursing  
Libra



**JOHNSON, DIANNE**  
Nursing  
Aquarius



**JOHNSON, HATTIE**  
Health & Physical Education  
Scorpio



**JOHNSON, JACQUELINE**  
Early Childhood Education  
Taurus



**JOHNSON, JANIS**  
English  
Libra



**JOHNSON, MARY**  
Intermediate Education  
Leo



**JOHNSON, MILLICENT**  
Psychology  
Capricorn



**JOHNSON, VALERIA**  
Nursing  
Capricorn



**JOHNSON, VICKIE**  
Early Childhood Education  
Gemini



JONES, BEVERLY  
Nursing  
Aries



JONES, CAROLYN  
Nursing  
Taurus



JONES, LILLIAN  
Early Childhood Education  
Gemini



JORDAN, MARCELLA  
Business Administration  
Aries



JUSTICE, ANITA  
History  
Taurus



KEARNEY, BRENDA  
Business Education  
Taurus



KEE, DERONDA  
Psychology  
Libra



KEEN, DEBBIE  
Nursing  
Libra



KENDRICK, GWENDOLYN  
Early Childhood Education  
Pisces



KERLEY, JERRY  
Applied Science  
Sagittarius



KINDLE, CYNTHIA  
Early Childhood Education  
Virgo



KING, FREDERICK  
Music Education  
Aquarius



LATTA, RALPH  
Mathematics  
Capricorn



McLAUGHLIN, WANDA  
Secretology  
Pisces



LEE, PHYLLIS  
Business Education  
Pisces



LEEPER, CANDICE  
Nursing  
Leo



LEWIS, DAISY  
Special Education  
Capricorn



LILES, SARAH  
Nursing  
Leo



LINDER, FRITZIE  
Music Education  
Leo



LINDSAY, JAMES  
Music  
Cancer



LINNEY, BETTY  
Early Childhood Education  
Aquarius



LITTLEJOHN, STARLA  
Business Education  
Leo



LIVINGSTON, SYVILLA  
Business Education  
Aquarius



LOCUST, CORA  
Office Administration  
Aquarius



LOVE, CAROLYN  
Nursing  
Aries

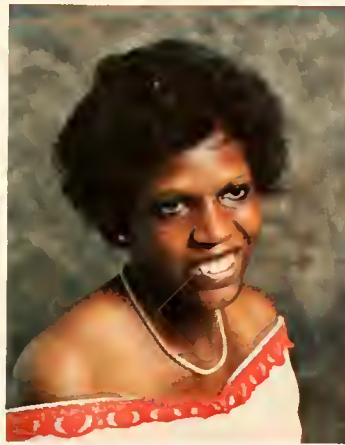

LOVE, ROSEMARY  
Nursing  
Virgo



LOWE, TOMMIE  
Early Childhood Education  
Libra



LABOO, MILDRED  
Music  
Pisces



MAJORS, CONSTANCE  
Art  
Leo



MALONE, CAROLYN  
Nursing  
Gemini



MANN, BRIAN K.  
Health & Physical Education  
Cancer



MARSH, ANNIE  
Urban Affairs  
Taurus



MARSHALL, GREGORY  
Biology  
Cancer



MARTIN, ROSE  
History Education  
Pisces



MASON, ARTHUR  
Psychology  
Gemini



MASSENBURG, FELICIA  
Business Education  
Virgo



**MATHIS, JOHNNY**  
Business Administration  
Aries



**MATTHEWS, LAVONNE**  
Business Administration  
Gemini



**MATTHEWS, VERLERIA**  
Early Childhood Education  
Taurus



**MAYNARD, SYLVIA**  
Office Administration  
Leo



**MC AULEY, SHEILA**  
Nursing  
Virgo



**MC CULLOUGH, CURTIS**  
Business Administration  
Virgo



**MC DOUGLE, VIVIAN**  
Nursing  
Leo



**MC DOWELL, GLORIA**  
Nursing  
Gemini



**MC INTYRE, HARVEY**  
Health & Physical Education  
Taurus



**MC INTYRE, JULIAN**  
Biology  
Capricorn



**MC JONES, LINDY**  
Special Education  
Scorpio



**MC KINNON, LENA**  
Intermediate Education  
Aries





**MCLAUGHLIN, PAULINE**  
Early Childhood Education  
Scorpio



**MCMILLAN, DEBRA**  
Early Childhood Education  
Leo



**MCMORRIS, CLAUDIA**  
Music  
Leo



**MENAIR, MARCIA**  
Business Administration  
Aquarius



**MENAIR, MARIA**  
Business Administration  
Sagittarius



**MCNEILL, PATRICIA**  
Intermediate Education  
Gemini



**MCPHAUL, VICKIE**  
Business Administration  
Leo



**MEBANE, GLENDA**  
Business Administration  
Capricorn



**MCPATTER, ANGELA**  
Early Childhood Education  
Gemini



**MOCK, DANITA**  
Music  
Aquarius



**MOFFIT, ROSALYN**  
Early Childhood Education  
Virgo



**MONTGOMERY, DEXTER**  
Business Administration  
Scorpio



**MOORE, BEVERLY**  
Business Administration  
Aquarius



**MOORE, BELINDA**  
Business Administration  
Gemini



**MOORE, CLYDE**  
Business Administration  
Libra



**MOORE, DEBRA**  
Sociology  
Aquarius



**KIRKLAND, BOBBY**  
Business Administration  
Cancer



**MOORE, ROBERT**  
Health & Physical Ed.  
Gemini



**MORRIS, GAIL**  
Nursing  
Aries



**MORRIS, WINDORA**  
Sociology  
Virgo



**MORRISON, CARL**  
Biology  
Pisces



**MOWERY, JOHN**  
Medical Technology  
Taurus



**MURRAIN, BYRON**  
English  
Aries

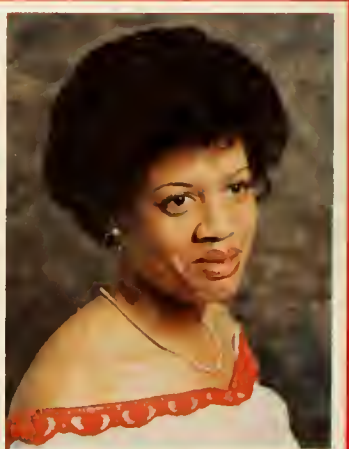

**MURRAY, JOHNNIE**  
Art & Psychology  
Leo



**NESBIT, FAYE**  
Early Childhood  
Libra



**NESMITH, SYLVIA**  
Business Administration



**NEWTON, ERNEST**  
Music  
Pisces



**NEWTON, JEROME**  
Health & Physical Ed.  
Gemini



**DATES, ANTHONY**  
Early Childhood  
Cancer

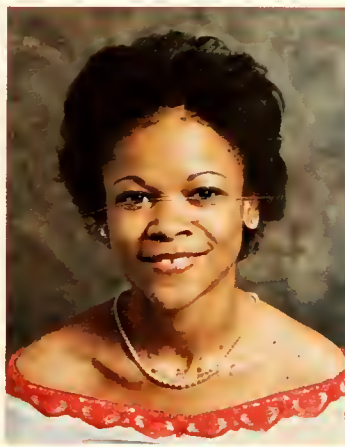

**PACKENHAM, ENZER**  
Early Childhood  
Aquarius



**PARKER, JANET**  
Nursing  
Scorpio



**PATTERSON, BELINDA**  
Nursing  
Scorpio



**PAYNE, VANESSA**  
Intermediate Education  
Scorpio



**PEARSON, MARILYN**  
English  
Pisces



**PENNIX, CALLIE**  
Early Childhood  
Cancer



**PHARR, VANESSA**  
Early Childhood  
Pisces



PHILLIPS, RENEE  
Business Education  
Cancer



PITTMAN, DEMETRIS  
Nursing  
Taurus



POWELL, LARRY  
Intermediate Education  
Capricorn



POWELL, SHEVERLON  
Biology  
Cancer



PURDIE, GLORIA  
Intermediate Education  
Gemini



PURVIS, MARGEE  
Health & Physical Ed  
Scorpio



RAIFORD, GARY  
Health & Physical Ed  
Virgo



RAKESTRAW, RONNIE  
Business Administration  
Cancer



RAWLEY, JAMES  
Health & Physical Ed  
Libra



RENDELMAN, SHELLA  
Nursing  
Virgo



RICHARDSON, BRENDA  
Sociology  
Sagittarius



RICHARDSON, DEBRA  
Nursing  
Virgo



RIVERS, WENDELL  
Biology  
Taurus



ROBERSON, TENIA  
Nursing  
Aquarius



ROBERTS, SHERRY  
Art  
Cancer



SAMUEL, MADELINE  
Music  
Libra



SAMUELS, SHARON  
Intermediate Education  
Aquarius



SAUNDERS, LABIA  
Music  
Pisces



SATTERFIELD, MARY  
Sociology  
Pisces



SCALES, CASSANDRA  
Music  
Cancer



SCALES, JOSEPHINE  
Nursing  
Aries



SCALES, LINDA  
Business Education  
Taurus



SCOTT, WANDA  
Sociology  
Libra



SCRIVEN, BENITA  
Early Childhood  
Capricorn



SHAMBERGER, TERESA  
Psychology  
Pisces



SHAW, ALTON  
Political Science  
Cancer



SHERARD, REGINALD  
Biology  
Sagittarius



SHERRILL, DEBRA  
Sociology  
Libra



SIMES, MATTIE  
Early Childhood  
Capricorn



SIMPSON, BETTY  
Early Childhood  
Scorpio



SIMPSON, GWENDOLYN  
Nursing  
Aries



SLADE, HELEN  
Early Childhood  
Libra



SLOAN, PHYLLIS  
Early Childhood  
Aries



SMITH, JAN  
Social Welfare  
Taurus



SMITH, RODERICK  
Political Science  
Leo



SMITH, WALTER  
Psychology  
Sagittarius



**SOLOMON, PAULETTE**  
Intermediate Education  
Virgo



**SPIVEY, PATRICIA**  
Nursing  
Scorpio



**STAFFORD, SHERESSA**  
Nursing  
Aries



**STANFIELD, PRISCILLA**  
Business Education  
Aquarius



**STANFIELD, WILFRED**  
Art  
Leo



**STARR, HOSEA**  
Health & Physical Ed.  
Leo



**STATEN, ROSA**  
Nursing  
Aries



**STEELE, JOYCE**  
Early Childhood  
Gemini



**STOKES, DARLENE**  
Psychology  
Aquarius



**STROTHER, BELVA**  
Intermediate Education  
Gemini



**SUITER, LIZZIE**  
Intermediate Education  
Gemini



**SUSONG, DEBORAH**  
Nursing  
Sagittarius



SUTTON, NORRIS  
Nursing  
Cancer



SWANN, ROY  
Business Administration  
Leo

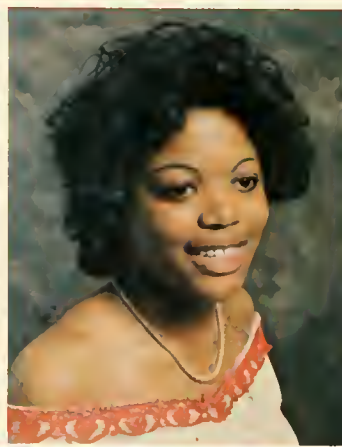

SWINDELL, KATHY  
Early Childhood  
Taurus



TATE, WYLIE  
Early Childhood  
Leo



TATUM, MICHELLE  
Early Childhood  
Aquarius



TAYLOR, CONNIE  
History  
Libra



TAYLOR, SABRINA  
Biology  
Gemini



TAYLOR, WINSLOW  
Business Administration  
Cancer



TEEL, GREGORY  
Biology  
Aries



TERRELL, GARY  
Elementary Education  
Pisces



THOMPSON, BARBARA  
Nursing  
Aquarius



THOMPSON, SAMUEL  
Psychology  
Gemini





TODD, MARIE  
Nursing  
Cancer



TOWNES, DEBORA  
Art  
Taurus



TURNER, BENJAMIN  
Business Administration  
Sagittarius



TURNER, DENISE  
Business Administration  
Gemini



TYSON, JEANNETTE  
Music  
Gemini



VINSON, JIMMY  
Early Childhood  
Virgo



WADDELL, LEIGH  
Intermediate Education  
Sagittarius



WADE, ANNE  
Business Administration  
Aries



WADE, MONIQUE  
Art  
Pisces



WALKER, VICIE  
Business Education  
Capricorn



WALSER, CONCE  
Early Childhood  
Leo



WARE, KIM  
Psychology  
Gemini



**WEEKS, ROBERT**  
Health & Physical Ed.  
Taurus



**WELBORN, DEBORAH**  
Early Childhood  
Aquarius



**WIGGINS, TESSIE**  
Early Childhood  
Aries



**WIGGS, SAMUEL**  
Political Science  
Aquarius



**WILLIAMS, BELINDA**  
Early Childhood  
Cancer



**WILLIAMS, BELINDA**  
Psychology  
Sagittarius



**WILLIAMS, CYNTHIA**  
Intermediate Education  
Libra



**WILLIAMS, FUTURE**  
Accounting  
Libra



**WILLIAMS, INESE**  
Nursing  
Aries



**WILLIAMS, JANNIE**  
Business Education  
Virgo



**WIKERSON, SHELIA**  
Nursing



**WILLIAMS, MARGARET**  
Early Childhood  
Libra



**WILLIAMS, PATRICIA**  
Special Education  
Sagittarius



**WILLIS, EMILY**  
Early Childhood  
Capricorn



**WILLIS, RANDY**  
Biology  
Libra



**WILSON, JULIUS**  
English  
Taurus



**WILSON, SHERRY**  
Business Administration  
Aquarius



**WILSON, WOODROW**  
Business Administration  
Gemini



**WINBUSH, JAMES**  
Health & Physical Ed  
Pisces



**WINDLEY, CLARISSA**  
Early Childhood  
Leo



**WOODS, SHERYLL**  
Nursing  
Libra



**WRIGHT, VERA**  
Early Childhood  
Sagittarius



**WRIGHT, VERLIRIA**  
Early Childhood  
Sagittarius



**AMADO, JOSEPH**  
Business Administration  
Dancer



**COX, CLARENCE**  
Health & Physical Education  
Cognicom



**DEENY, JERI**  
Early Childhood Education  
Cancer



**FISHER, LISA**  
Urban Affairs  
Arts



**GARDNER, CYNTHIA**  
Business Administration  
Arts



## HISTORY OF THE CLASS OF 1978

The graduating class of 1978 has seen many changes take place here at WSSU since our initial enrollment in 1974. First and foremost our gargantuan class size was itself a change agent. In fact, our freshman class was the largest class ever to enter WSSU. Just like the elephant being able to sleep anywhere it wants, it was so during our first days as fledging Rams and Ewes, all 900 strong. We caused the old dorms to reach way, way back for some of that old, old time religion as they moaned, groaned, and creaked under our weight. The realization that we were change agents occurred when three students were assigned to each dormitory room instead of the usual two. Secondly, Bickett Hall, which had formerly been a male dormitory, was changed to a female dormitory. And finally, Third Street Dormitory was set up to eliminate some of the overcrowding in Brown Hall.

In looking back over the past four years, another change agent not only existed in our midst, but it actually blossomed and flowered. It was none other than the heterogeneity of our class. This heterogeneity, a part of a nationwide awareness, manifest itself in the composition of our student body. As a microcosm of the larger society, we, too, were beginning to recognize the right of all people to fully participate in the pursuit of the American dream through a college education. As a result of this new awareness, our student body ages ranged from the late teens to the sixties, from the well-endowed to the handicapped, and from being a predominantly black institution to representing the four corners of the world.

A special word must be said where our handicapped students are concerned. Our being together the past four years has proven to be a most beneficial relationship. We have learned much from each other and, as a result, each of us is more aware of the richness and the diversity in the family of man. Many meaningful and provocative exchanges have transpired among us, whether we debated in Coltrane Hall or in the warm spring sun in front of Blair Hall.

A third area where the freshmen class of 1974 was to again be conduit for change was in the area of academics. Ours was the first class to have a large choice of major fields with the addition of the Urban Affairs major in the Social Science Department and the new emphasis placed on Business as a major field of study.

Our years also saw the fall of rigid dormitory rules and the word "visitation" became "THE WORD" during our sophomore and junior years. The articulate defenders of the right of adults to visit adults at any time and in any place were energetic and aggressive. They made mockery of the naiveté of campus authorities who still thought immorality could occur only in dormitories after dark. They argued that an undergraduate could commit all the immoral acts there are before the curfew deadline.

Near the end of the second semester of 1974, our class witnessed the opening and dedications eve of the Kenneth R. Williams Auditorium. Since then, our class has seen several other new buildings added to the distinctive WSSU skyline. These buildings include the new maintenance building, a new girl's dormitory, and finally but not least, the new gym, dedicated to the one and only, Clarence "Bighouse" Gaines. For the record, Coach Gaines won his 600th basketball game on December 31, 1977.

WSSU continued to enhance its academic programs during the 1975-1976 school year. The Education Department further strengthened its curriculum. Several new courses were added in Special Education. Students involved in reading education went to Public schools to assist students who had reading deficiencies.

Extra-curricular activities as far as sports are concerned were a little disappointing during the 1975-1976 school year. The Ram football team won only one game the entire season, but the basketball team lifted a student's morale by winning first place in the CIAA Southern Division.

The 1976-1977 school year was a year full of turmoil, directed primarily toward student activities. We wanted more input in this vital area of student life. However, all was not code red in 1976-1977. The bounce of the basketball provided us with more heart-rendering excitement. The Ram basketball team brought home the CIAA Championship title for the eighth time. We were also thrilled to be a part of a student body with an athletic program that afforded females an opportunity to excel.

The spring of our junior year was full of the air of anticipation. Students, faculty, and staff pondered and wondered who would be the chief administrator upon the retirement of Chancellor Kenneth R. Williams. Shortly before the end of the school year, the question of the year was answered when the Search Committee announced that Dr. H. Douglas Covington would be the new Chancellor for WSSU. He is the 6th in WSSU's history.

There are many memories that we have acquired over the past four years while attending WSSU. Our last year at Winston-Salem State University was by far the best since we have the rare experience of being seniors.

After several years of being in limbo, the Greek letter organizations found themselves. Brutality and old "frat" hubris had led to their being suspended. We are proud to say that they no longer direct the bulk of their energies toward a torturous road for the pledges. Instead, they direct the bulk of their energies toward the lofty ideals for which they were first founded. The Greek letter organizations have become more service oriented, emphasizing community consciousness and community involvement.

During our four wonderful years, we have witnessed the influx of social fraternities with their wonderfully unique names and insignias. All of them march, all of them sing and all of them proudly wear their colors.

Lest we forget, we also witnessed the exodus of monoliths and boulders in various departments. Their names read like a who's who: Dr. Charlie B. Hauser, Wilma Lassiter, Cora Massey, Louise Gaiter, Carrie Robinson and Leon Brown. At the apex of these monoliths and boulders stood the one and only, Ruth Greene, the last of a species. We loved all of you madly.

As Seniors, the Class of 1978 entered the campus of WSSU anticipating a year filled with laughter, togetherness and love. By no means did we have time to rest from our studies because we were pressing toward the day when we would march proudly and proudly march down the isle. This is what we have been working for and we shall soon realize that our past four years of hard work will soon prove beneficial to us.

We grew intellectually because we achieved many honors and had many things to be proud of. Academics never declined with us because we were above all hard workers, hard to beat and very perceptive. It always helps to have good teachers in these endeavors. We were a clan that matured socially, spiritually and physically. Religious organizations spread their ideas of Christian principles. At times, many of us seemed to put our books aside and place all our beliefs and trust in the "almighty".

Athletically speaking, one of the most positive and inspirational events happened in our Senior year. Not only did we have a winning football team for the first time in years, WE ALSO WERE UNDEFEATED DURING THE REGULAR SEASON, 11-0. This was the first undefeated season in the history of the football team. May we please have an instant replay: WE WERE UNDEFEATED. Thank you Coach Bill Hayes and your fine staff. You and the team provided us with one memory that we could never erase. This vintage football season was capped off with a close loss to Richmond, Virginia's Gold Bowl. However, all was not lost. The mighty marching Rams ruled the day as they blew South Carolina State "away".

Apart from the athletics, the stellar academicians among us were quietly but steadily gathering honors in their respective areas of concentration. Although the R. J. Reynolds Program was in its final phase, other programs and grants made it possible for a considerable number of serene students to receive grants, fellowships and other financial plans in amounts sufficient for them to give full time to their studies in such schools as Meharry, UNCC, and Ohio State.

This account, of course, has not pretended to include every memorable incident of our WSSU days. By noting a few facts and fancies it may, however, evoke in each reader a personal set of reflections and thus provide a permanent portable chunk of WSSU to which all of us, smothered by future "getting and spending," may repair at leisure to relive those days of joy and sorrow beneath the banners and emblems of our alma mater.

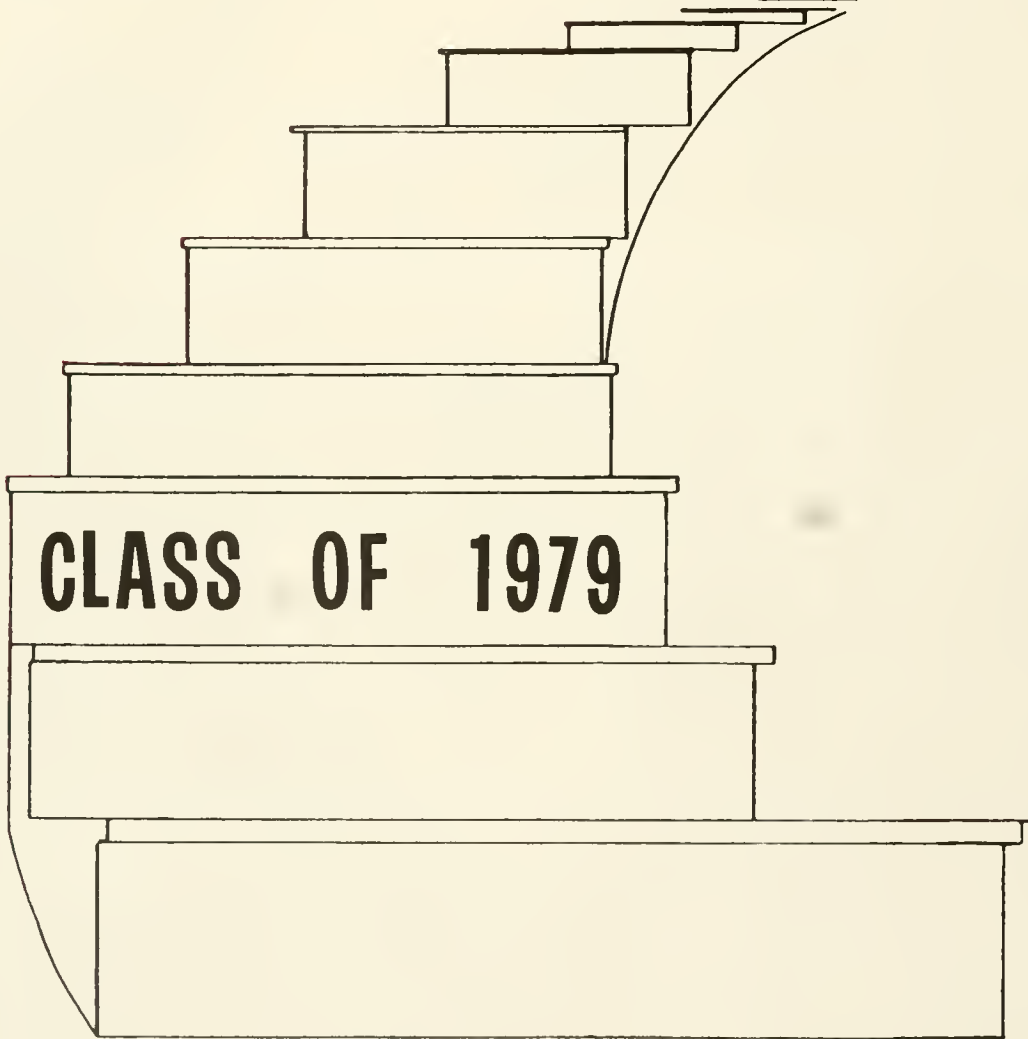
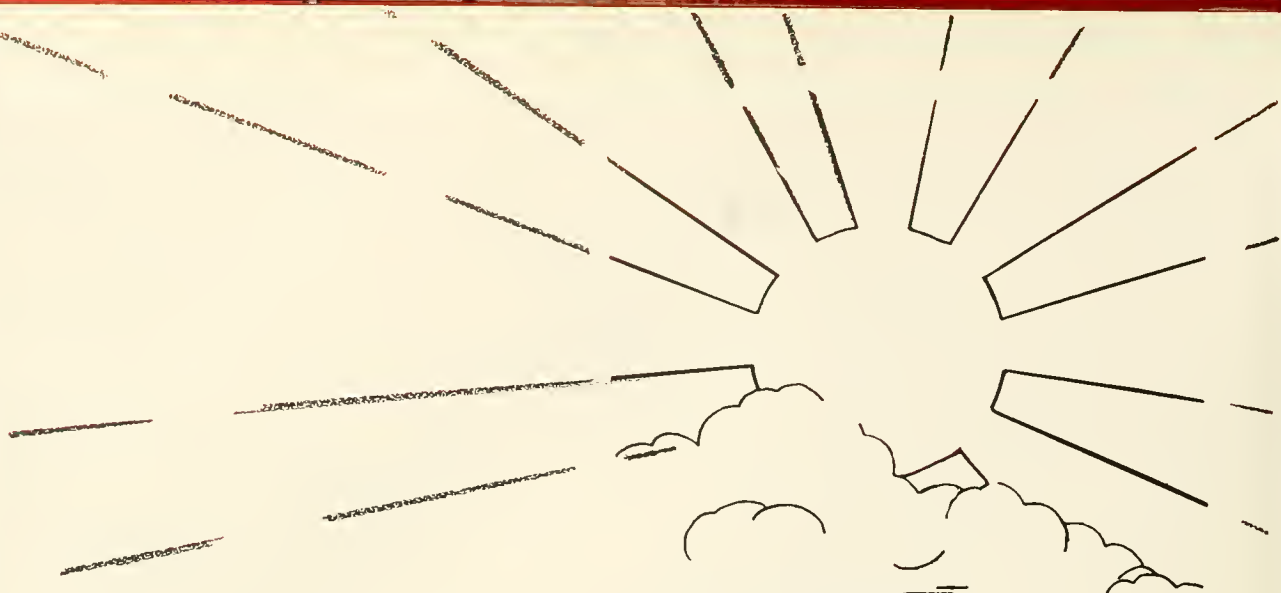

**CLASS OF 1979**

# **JUNIORS**

J  
U  
N  
I  
O  
R



O  
F  
F  
I  
C  
E  
R  
S

PRESIDENT, Tony Bellamy



SGA REPRESENTATIVES: Alonzo Williams, Evern Thompson, Kadis Hingleton, Troy Baker  
CLASS QUEEN: Pamela Blackstock  
TREASURER: Mildred Ray  
PRESIDENT: Tony Bellamy      VICE-PRESIDENT: Cecil Cates

Aaron, Alandis  
 Abbott, Constance  
 Abdullah, Leonard  
 Alston, Patricia  
 Amos, Denise  
 Anderson, Rene



Anderson, Teresa  
 Anthony, Larry  
 Anthony, Michael  
 Archie, Dorothy  
 Armstrong, Haywood  
 Arnette, Charles



Atchley, Bennie  
 Atkinson, Ricky  
 Bailey, Eugene  
 Baker, Carolyn  
 Baker, Larry  
 Baldwin, Paul



Banks, Kevin  
 Barber, Cynthia  
 Barnes, Bobby  
 Barnes, Jacqueline  
 Barnes, John  
 Baskett, Anthony



Bates, William  
 Bellamy, Tony  
 Bennett, Frederick  
 Blackstock, Pamela  
 Blanton, Robbin  
 Blount, Gwen



Bodenhamer, Dale  
 Bodsford, Brenda  
 Bolton, Randy  
 Boone, Harvey  
 Bowen, Arlene  
 Boykins, Tremonte



Bratcher, Jeryl  
 Brim, Millicen  
 Britt, Kerry  
 Brown, Anne  
 Brown, David  
 Brown, Ellen

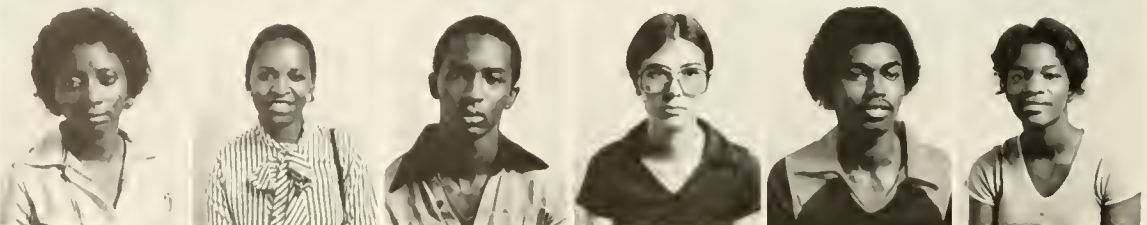





Brown, Patricia  
Brown, Ralph  
Brown, Shirley  
Brummitt, Diana  
Buchanon, Ronald  
Bunch, Carolyn



Burgess, Leonora  
Carothers, John  
Carter, Carolyn  
Carter, Sylvia  
Cash, Esther  
Cates, Cecil



Chambers, Gloria  
Chambers, Joyce  
Chaney, Larry  
Chasten, Pamela  
Chavis, Sherry  
Chisem, Andy



Clark, Ricky  
Collins, Shelly  
Connor, Ricky  
Corpening, Rita  
Cotton, Eva  
Covington, Hazel



Cowan, Clyde  
Coward, Victor  
Crawford, Jacklyn  
Cromartie, Sharon  
Crudip, Michael  
Cunningham, Sharon



Curry, Robert  
Daniels, Mary  
Daniels, Thomas  
Davis, Addie  
Davis, Almesta  
Davis, Glen



Davis, Lee  
Davis, Valerie  
Dawkins, Janice  
Dillard, Glenda  
Dixon, Pinky  
Donald, Chester

Douglas, Princetta  
 Douthit, Tyrone  
 Duggins, Randy  
 Dunn, Vickie  
 Eddie, Cheryl  
 Edwards, James



Epperson, Susan  
 Evans, Greta  
 Farmer, Anthony  
 Farris, Richard  
 Fetterson, Nickie  
 Fields, Evelyn



Fisher, Ralph  
 Florence, Vanessa  
 Fogg, Clarence  
 Fonville, Walter  
 Ford, Michele  
 Foy, Edmund



Foy, Angela  
 Francis, Tony  
 Frierson, Bruce  
 Galloway, Darrell  
 Gamble, Clarence  
 Gibson, Ronald

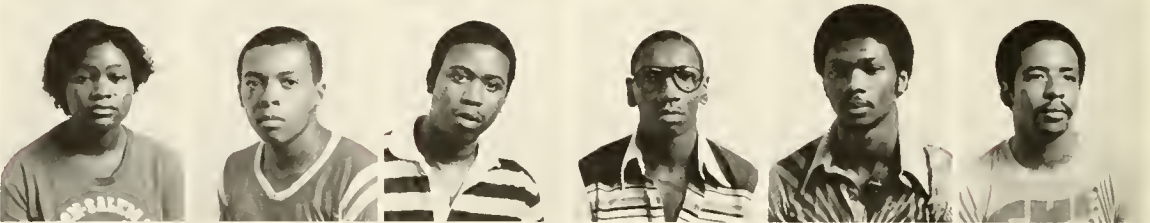

Gilchrist, Anthony  
 Gore, Glenda  
 Gray, Carolyn  
 Gray, Duncan  
 Green, Mary  
 Greenfield, Sallie



Grier, Ricky  
 Grier, Sonja  
 Griffin, Peron  
 Griffin, Terry  
 Gwinyard, James  
 Gwyn, Darlene



Hailey, Regina  
 Hall, William  
 Hardison, Phillis  
 Hardy, Carolyn  
 Harrington, Baxter  
 Harrington, Cynthia





Harrison, James  
 Harter, Yvonne  
 Henderson, Peketa  
 Hengleton, Kadis  
 Henighan, Opal  
 Hillard, Cecil



Hinton, Marlene  
 Holiday, Kenneth  
 Holliday, Vivian  
 Hopkins, Michael  
 Hopkins, Ruth  
 Houston, Eddie



Howard, Ralph  
 Howard, Thomas  
 Howell, Gail  
 Howell, Robin  
 Howze, Michael  
 Hughes, Alvin



Hughes, Gregory  
 Hunt, Venetta  
 Ingram, Riston  
 Ivey, Janet  
 Jackson, Carmen  
 Jackson, Deborah



James, Angela  
 Jeffries, Coretta  
 Jeffries, Daphne  
 Jenkins, Lauriee  
 Johns, Marshall  
 Johnson, Alice



Johnson, Gloria  
 Johnson, Olivia  
 Johnson, Velma  
 Jones, Harwood  
 Jones, Hobart  
 Jordan, Pamela



Jordan, Willie  
 King, Art  
 Kirkland, Bobbie  
 Knight, Larry  
 Knight, Teresa  
 Lagree, Sandra

Langley, Audrey  
Lanzillo, Bette  
Lawrence, Kendrick  
Laws, Avis  
Leake, Romette  
Lennon, Marilyn



Leslie, Brendila  
Lewis, Jocelyn  
Lewis, Noah  
Lindsey, Alice  
Lockhart, Elizabeth  
Lofton, Clarence



Lonton, Carol  
Lyons, Pamela  
MacCrae, Shelia  
Mack, Cynthia  
Macon, Brenda  
Martin, Lana



Maxwell, Daryle  
May, Thomas  
McBride, Iris  
McCaffee, Billie  
McCarler, James  
McCollum, Mary



McConnell, Annette  
McEvan, Charles  
McFadden, Larry  
McKeithan, Annie  
McLeod, Karen  
McMullen, Connie



McRae, Wanda  
McSwain, Linda  
Miller, Karla  
Miller, Pamela  
Minter, Evelyn  
Mitchell, Cynthia



Mizzell, Marie  
Moffitt, Beverly  
Montgomery, Betty  
Moody, Vickie  
Moore, Cynthia  
Morgan, Bonita





Moore, Onetta  
 Moore, Dorethea  
 Moore, Teresa  
 Morris, Brenda  
 Morrison, Annette  
 Moser, Cedric



Moses, Anthony  
 Moses, Borris  
 Mumford, Amanda  
 Munn, Ophelia  
 Nance, Estelle  
 Neal, Carolyn

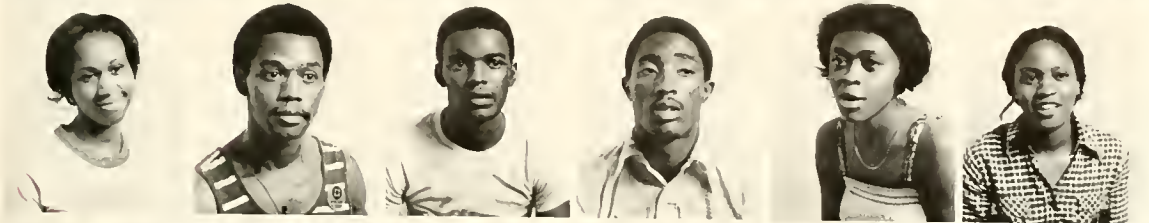

Neely, Cynthia  
 Nell, Floyd  
 Newell, Cornelius  
 Noble, Anderson  
 Norwood, Theresa  
 Ohree, Karen



Parker, Colita  
 Parker, Debra  
 Pashal, Mary  
 Patterson, Karen  
 Payton, Lynda  
 Payton, Wanda



Perkins, Lee  
 Perkins, Luzelle  
 Peters, Neddie  
 Peterson, Cynthia  
 Peterson, Ernestine  
 Pettiford, Gloria



Pickard, Willis  
 Polk, Sandra  
 Poole, Thomas  
 Porter, Harrison  
 Powers, Jerry  
 Pruitt, Octavia



Ragland, William  
 Rankart, Gordon  
 Rawls, Carl  
 Ray, Jerry  
 Ray, Mildred  
 Reid, Patricia

Richardson, Carol  
 Roberts, Christin  
 Robinson, Charles  
 Robinson, Jerry  
 Royal, Michael  
 Royster, Harietta



Rushing, Aaron  
 Sarda, John  
 Saunders, Gerald  
 Sawyer, Joann  
 Scales, Bernethia  
 Scales, Brenda



Scott, Velda  
 Sellers, Ora  
 Shankle, Barbra  
 Shields, Robert  
 Simmons, Deborah  
 Simmons, Mary



Simmons, Vontina  
 Sinkler, Roslyn  
 Smith, Brenda  
 Smith, Cynthia  
 Smith, Doris  
 Smith, Fred



Smith, Joyce  
 Smith, Michael  
 Smith, Paula  
 Smith, Sheila  
 Spaulding, Sharon  
 Spencer, David

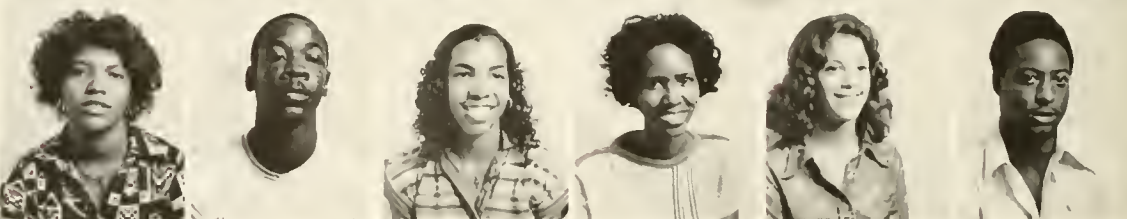

Spencer, Dianne  
 Springs, Marilyn  
 Stevenson, Carlton  
 Stevenson, Deborah  
 Stewart, John  
 Stigall, Stanley



Stockton, Debbie  
 Stokes, Velma  
 Stone, Eddie  
 Strong, Dianne  
 Sturdwant, Essie  
 Switzer, Faye





Tatt, Rhonda  
 Taylor, Carol  
 Taylor, Shirley  
 Taylor, Thomas  
 Thompson, Barbara  
 Thompson, Beverly



Thompson, Evern  
 Thorton, Steven  
 Timmons, Cynthia  
 Todd, Mark  
 Torian, Duke  
 Trenor, Frank



Trotter, Charles  
 Tucker, Cassandra  
 Tutt, David  
 Turner, Phyllis  
 Umstead, Karla  
 Vereen, Daryl



Vines, Clarence  
 Walker, Cassandra  
 Walker, Mandie  
 Walker, Olivia  
 Wall, Arnice  
 Ward, Mary



Wardlow, Gloria  
 Warren, Virginia  
 Washington, Denise  
 Washington, Selena  
 Watkins, Wintred  
 Watson, Cynthia



Weaver, David  
 Weaver, Rebecca  
 Werts, Vivian  
 West, Percell  
 Whitaker, Carol  
 Whitaker, Charlie



White, Melanie  
 White, Michelle  
 White, Selma  
 Wiggs, Kathy  
 Wilson, Barbara  
 Wilson, Fidelina

Williams, Vanessa  
 Williams, Alonzo  
 Williams, Antoinette  
 Williams, Essic  
 Williams, Myron  
 Williams, Sandra



Williams, Wanda  
 Wilkerson, John  
 Woods, Yolanda  
 Wooten, Jean  
 Worthy, Sheila  
 Wright, Anthony



Wright, Lynette  
 Yarbrough, Wade  
 Young, Marvin  
 Young, Robert  
 Young, Sharon  
 Young, Valeria

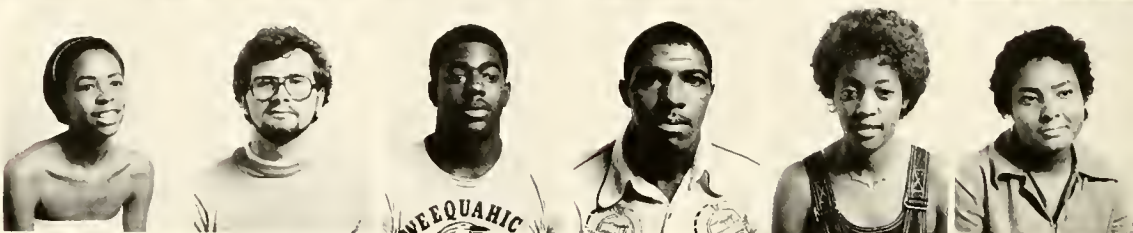



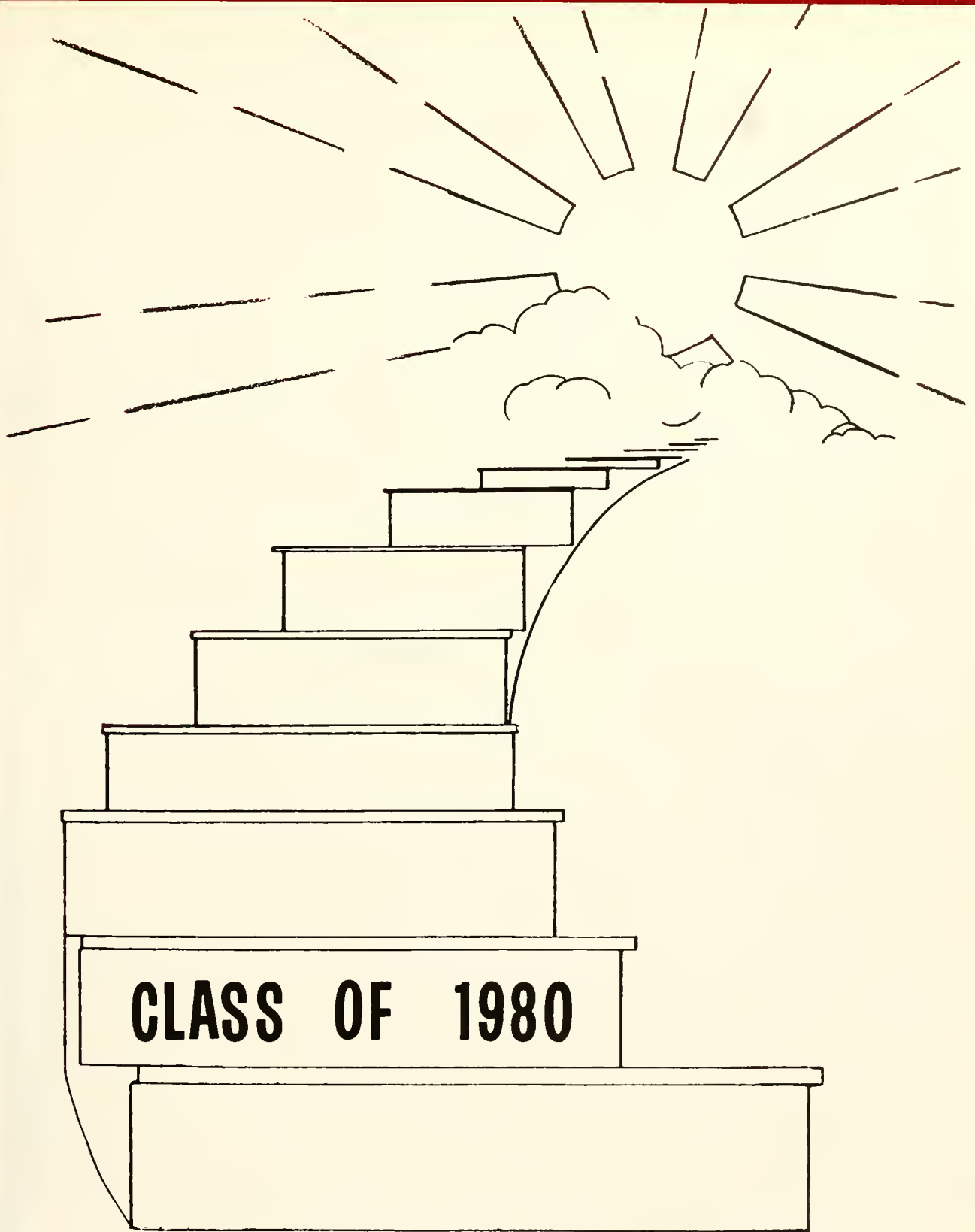

**CLASS OF 1980**

**SOPHOMORES**

S  
O  
P  
H  
O  
M  
O  
R  
E



O  
F  
F  
I  
C  
E  
R  
S

PRESIDENT: James Wilkins



SGA REPRESENTATIVES: Deborah Wilson, Gail Anderson, DeIn Manuel, Elizabeth Newton, Carolyn White  
TREASURER: Frankie Barnes  
SECRETARY: Gwen Roach  
PRESIDENT: James Wilkins      VICE PRESIDENT: Beverly Hester



Abbott, Angela  
 Addison, Donald  
 Aikens, Dorian  
 Aikens, William  
 Alexander, John  
 Allison, Sharon



Anderson, Gail  
 Anthony, Melvin  
 Anthony, Sylvia  
 Attucks, Carolyn  
 Bailey, Hendria  
 Banner, James



Barkdale, Bonnie  
 Barnes, Robin  
 Beal, Frank  
 Beatty, Starlin  
 Benson, Janice  
 Bhatt, Yasmin



Blackwell, Keith  
 Blount, Kermit  
 Boone, Sharon  
 Bost, Gloria  
 Boulware, Tomora  
 Brady, Pamela



Brinkley, Sandra  
 Brinson, Jacqueline  
 Brock, Lawrence  
 Brooks, Vicki  
 Brown, Delores  
 Brown, Robin



Bullock, Dennis  
 Burnett, Audrey  
 Burke, Reid  
 Butler, Marshall  
 Bynam, Cassandra  
 Caldwell, Sue



Campbell, Curtis  
 Carraway, Sharon  
 Carroll, Durall  
 Carter, Robbie  
 Cathey, Pamela  
 Casaberry, Wanda

Cession, Charles  
 Chavis, Maxine  
 Clark, Joyce  
 Clark, R. J.  
 Clay, Veronica  
 Coleman, Barbara



Collins, Jewel  
 Conrad, Irene  
 Copeland, Melaine  
 Cordell, James  
 Corley, Norma  
 Cornell, Gloria



Cousar, Deborah  
 Dabbs, Phyllis  
 Dailey, Derrick  
 Daniel, Vincent  
 Davidson, Percell  
 Davis, Reginald

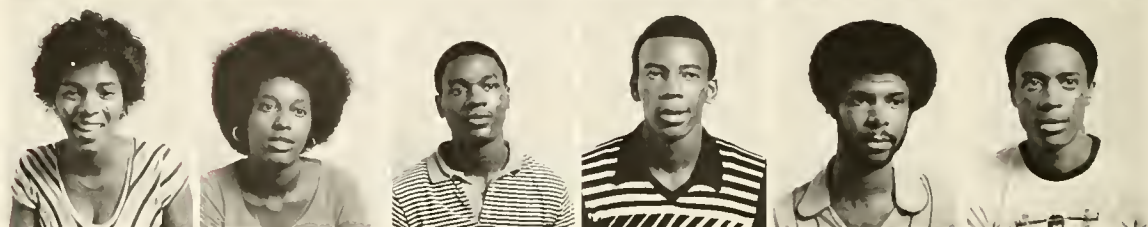

Davis, Ronald  
 Davis, Sheryl  
 Dawkins, James  
 Day, Reginald  
 Dillahount, Angela  
 Dixon, Brenda



Dixon, Mable  
 Dixon, Sharon  
 Dorsett, David  
 Doub, Rebecca  
 Douglas, Gene  
 Dublin, Virgil



Durr, Pauline  
 Eaton, Mary  
 Edmonds, Tanya  
 Edwards, Connie  
 Edwards, Nadine  
 Edwards, Theresa

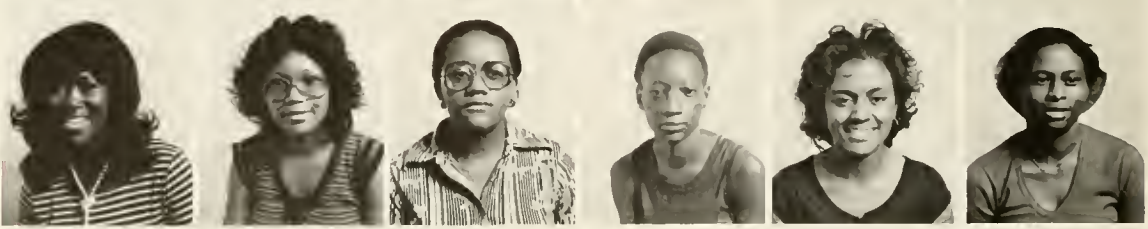

Eldridge, Reginald  
 Ellis, Alan  
 Ellis, Heien  
 Fennell, James  
 Fenner, Clarence  
 Ferrell, Cynthia





Forrest, April  
Foster, Regina  
Foster, Willie  
Francis, Issac  
Francis, Loretta  
Freeman, Althea



Fulton, Melania  
Fulton, William  
Gaddy, Carolyn  
Gaddy, Walter  
Gaines, Debra  
Gaines, Reginald

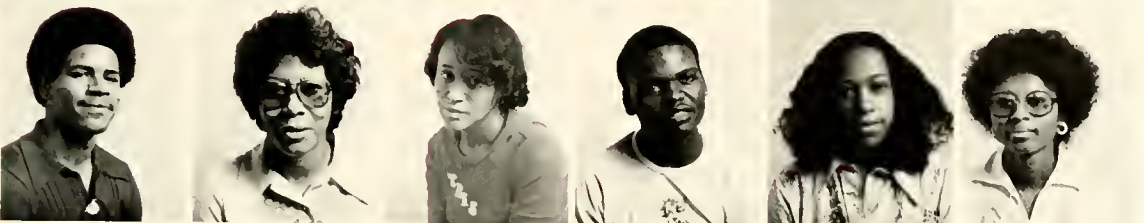

Gaither, Ronald  
Garner, Edith  
Garner, Patricia  
Garris, Sterling  
Geier, Linda  
George, Sharon



Gill, Anthony  
Golson, Christopher  
Goodson, Benjamin  
Grady, Winifred  
Gramling, Mary  
Green, Anthony



Green, Teresa  
Greene, Ennis  
Greene, Priscilla  
Griffin, Wyman  
Habanga, Portia  
Hairston, Bern



Hairston, Jerry  
Hall, Malcolm  
Hampton, Marsha  
Hands, Charles  
Hansley, Annette  
Hardin, Magaret



Harris, David  
Harshaw, Thomas  
Hatcher, Trulie  
Hawk, Sherwood  
Hayes, Sylvia  
Haynes, Derrick

Hemphill, Patricia  
 Henighan, Quiten  
 Herring, Joyce  
 Hester, Beverly  
 Hewitt, Sylvia  
 Hicks, Pamela



Hill, Frances  
 Hines, Gwendolyn  
 Hingleton, Garry  
 Holiday, Deborah  
 Howard, Antonio  
 Howell, Barbara



Hursey, Gwendolyn  
 Hueston, Gasometha  
 Ingram, Angela  
 Ingram, Francine  
 Irby, Libbie  
 Ireland, Woodrow



Isler, Michael  
 Jacobs, Daniel  
 Jacobs, Eugene  
 Jeffries, Denise  
 Jett, Jarrell  
 Johnson, Alby



Johnson, Anna  
 Johnson, Joe  
 Jones Bobby  
 Jones, Jeffrey  
 Jones, Kathy  
 Jones, Mildred



Jones, Ricky  
 Jones, Shirley  
 Jordan, Angeline  
 Kea, Wanda  
 Kearns, Beverly  
 Kincaid, Barbara



Kincaid, Karla  
 Kuntz, Betty  
 Kuntz, Thomas  
 Lacy, Denise  
 Lamb, Ellen  
 Landingham, Milead





Lane, Mershell  
Langford, Ronald  
Lassiter, Cecelia  
Leak, James  
Leaven, Ronald  
Lewis, John



Littlejohn, Jamie  
Lowery, Michael  
Mack, Lenora  
Mack, Winfred  
Manuel, Vermadeine  
Martin, Jerry



Mason, Marinda  
Matthews, Cynthia  
Matthews, Karen  
Meadows, James  
McAdams, Kathy  
McCall, Mary



McCarther, Venessa  
McCormick, Anthony  
McCormick, Robert  
McCrae, Anthony  
McDaniel, Jerome  
McDonald, Julie



McDowell, Marsha  
McEachin, Denise  
McKoy, Shelia  
McNeil, Linda  
McPhaul, Anton  
McQueen, David



Michaux, Pamela  
Miles, George  
Miles, Valjean  
Miller, Reginald  
Miller, Zerita  
Mitchell, Cathy



Mitchell, Martha  
Mitchell, Patrice  
Mitchell, Susan  
Mitchell, Yolanda  
Mobley, Kenneth  
Monroe, Shelia

Moore, Ira  
 Moore, Jeanette  
 Moore, Kathy  
 Moore, Richard  
 Morrison, Leathia  
 Moses, Sandy



Moss, Hezekiah  
 Muldrow, Joe  
 Murrell, Teresa  
 Neal, David  
 Nellon, Magaret  
 Neville, Phyllis



Newsome, Ricky  
 Newsome, Timothy  
 Newton, Elizabeth  
 Nunnally, Myra  
 Odam, Curtis  
 O'Neil, Patsy



Opie, Donald  
 Pate, Stephanie  
 Patterson, Dennis  
 Patterson, Mary  
 Parker, Florine  
 Parker, Jacqueline



Peay, James  
 Pearson, Angela  
 Pearson, Michelle  
 Peoples, Ronald  
 Perkins, Nathaniel  
 Person, Marilyn



Phifer, Sharon  
 Phillips, Pamela  
 Porter, Phyllis  
 Powell, Anita  
 Powe, Beverly  
 Pruitt, Patricia



Pullian, Timothy  
 Quick, Babara  
 Quick, Teresa  
 Rapp, Velma  
 Ratliff, Larry  
 Reaves, Gene







Redding, Terri  
 Reels, Teresa  
 Rendleman, Penny  
 Richards, Rhonda  
 Richardson, Claudia  
 Riley, Ernest



Roach, Gwendolyn  
 Robertson, Helen  
 Robinson, Gerald  
 Robinson, Michael  
 Robinson, Vanessa  
 Rogers, Lewis



Rowdy, Patricia  
 Royal, Patricia  
 Rucker, Larry  
 Rush, Ricky  
 Saunders, Ann  
 Scales, Venessa



Scott, James  
 Scott, Willa  
 Settle, Michael  
 Sharpe, Starkie  
 Shropshire, Melvin  
 Siler, Jerry



Siler, Terry  
 Singletary, Tiajuna  
 Skipwith, Audrey  
 Smith, Brenda  
 Smith, Edward  
 Smith, Henri



Smith, Lucia  
 Smith, Susan  
 Smith, Wanette  
 Smitherman, Vicki  
 Snow, Delores  
 Sparrow, Clifton



Speas, Winnie  
 Spence, Michael  
 Stacey, Marilynn  
 Stancell, Willie  
 Stancill, Charlene  
 Starnes, Ddessa

Steele, Michael  
 Stephens, Roger  
 Stevenson, Rosalyn  
 Stewart, Samuel  
 Stewart, Sandra  
 Stevens, Kimetha



Stroud, Reginald  
 Sturdivant, Rhonda  
 Sutton, Denise  
 Summers, Douglas  
 Thacker, Marjorie  
 Tharpe, Peter



Thomas, Donald  
 Thompson, Arba  
 Thompson, Linda  
 Thompson, Spurgeon  
 Thorpe, Phyllis  
 Torian, Luke



Townes, Annette  
 Trafton, Rene  
 Troy, Linda  
 Tyson, James  
 Umstead, Craig  
 Vanhook, Shelia



Vann, Patricia  
 Venable, Pinkie  
 Vernon, Faye  
 Walker, Richard  
 Walker, Toney  
 Ward, James



Wardlow, Reginald  
 Weavil, Mary  
 West, David  
 White, Carolyn  
 Whitehead, Lucretia  
 Whitted, Dina



Wilkerson, Jimmy  
 Wilkins, Barbara  
 Williams, Julia  
 Williams, Michelle  
 Williams, Paula  
 Williams, Priscilla





Williams, Steven  
 Williams, Waverly  
 Williamson, Wanda  
 Wiley, Kathy  
 Wilson, Deborah  
 Wilson, Georgia



Wilson, Thomas  
 Windley, Patricia  
 Withers, Beverly  
 Woodle, Martha  
 Woods, Melvin  
 Yancey, Paula



Young, Alvin  
 Young, Wilfred



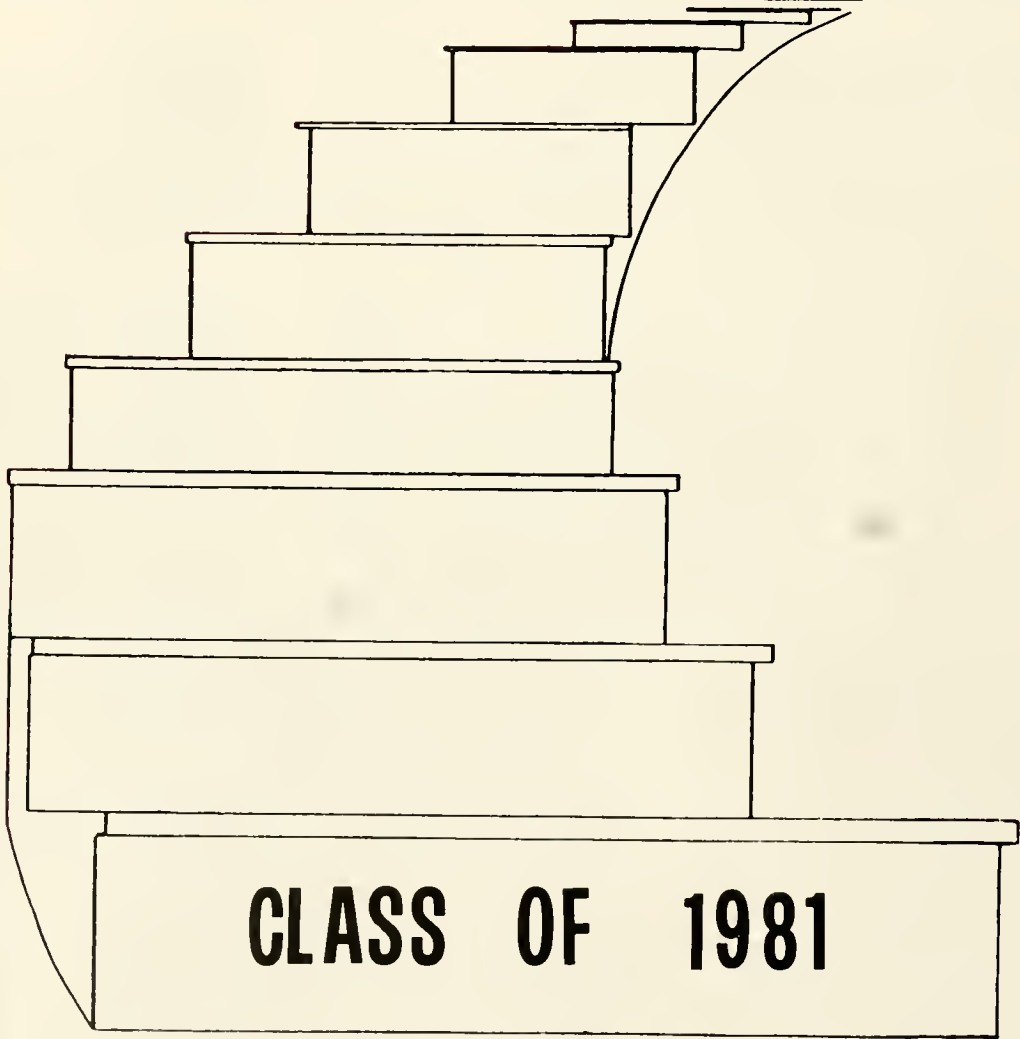

**CLASS OF 1981**

**FRESHMEN**

F  
R  
E  
S  
H  
M  
A  
N



O  
F  
F  
I  
C  
E  
R  
S

PRESIDENT: Ivory Bailey



TREASURER: James Mitchell  
SECRETARY: Sheila Woodard

PRESIDENT: Ivory Bailey  
VICE-PRESIDENT: Cassandra Herdon

Adams, Rodney  
 Allen, Carolyn  
 Andrews, Robert  
 Archie, Cynthia  
 Arrington, Sylvia  
 Asbury, Sandra



Ashe, Joseph  
 Atkins, Eleanor  
 Atwood, David  
 Bailey, Ivory  
 Baker, Alphonsica  
 Balem, Sylvia



Banger, Deborah  
 Bankhead, Rick  
 Barnes, Deborah  
 Barnes, Sandra  
 Barnes, Shari  
 Basket, Rickey



Bass, Evelyn  
 Bales, Jacqueline  
 Battle, Loretta  
 Beasley, Frances  
 Bell, Alicia  
 Best, Donnie

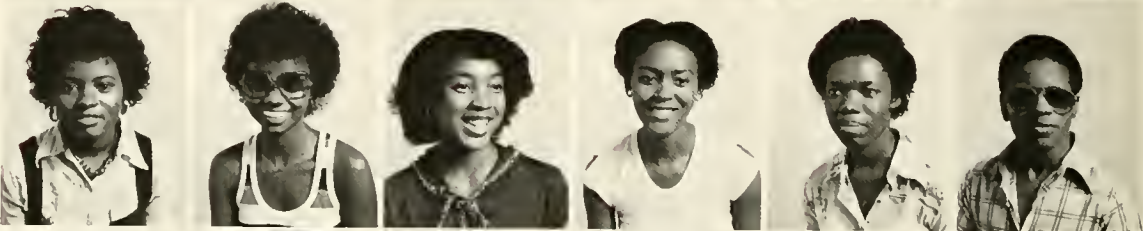

Bethea, Barry  
 Bilbo, Duane  
 Bivens, Renaldo  
 Black, Allen  
 Blackmon, Naomi  
 Blackwell, Jerry



Blair, Elizabeth  
 Blocker, Karen D.  
 Blue, Miriam  
 Blue, Oliver K.  
 Boger, Lynda  
 Boler, William



Booker, Sharon  
 Brandon, Lisa  
 Bray, Linda  
 Brinkley, Monty  
 Brewington, William  
 Bridges, Eartha





Brodie, Janice  
 Brooks, Keith  
 Brower, Gary  
 Brown, Betty  
 Brown, Bobbie  
 Brown, Cindy



Brown, Crystal  
 Brown, Doris  
 Brown, Elaine  
 Brown, Frank  
 Brown, Hazel  
 Brown, Leonard



Bryant, Levi  
 Bullock, Loraine  
 Burke, Cheryl  
 Burney, Remae  
 Burt, Shara  
 Bynum, Donna



Byrd, Keith  
 Cain, Patricia  
 Carlton, Jay  
 Carter, Enoch  
 Carter, Juanita  
 Carter, Nathan



Carter, Priscilla  
 Carter, Willette  
 Carruthers, Alan  
 Carruthers, Perry  
 Chamber, Lonnie  
 Chapman, Denise



Charles, Karen  
 Chatman, Daphne  
 Christian, Jeanette  
 Christian, Joseph  
 Claiborne, Harold  
 Clark, Anthony



Clinton, Susan  
 Coan, Bonnie  
 Cockerham, Deborah  
 Cofield, Joyce  
 Coleman, Kevey  
 Coleman, Lequila

Conley, Vondale  
 Conrad, Janet  
 Conrad, Valencia  
 Cook, Alfred  
 Cooper, Craig  
 Cooper, Shelia



Corley, Darryl  
 Corpening, Crystal  
 Cozart, Larry  
 Crawford, Charlotte  
 Crocker, George  
 Cromartie, Cynthia



Cromartie, Thedelmon  
 Crumpton, Sadie  
 Currie, Cheryl  
 Curry, Joan  
 Dankey, Archie  
 Davis, Ronald



Davis, Vanessa  
 Davis, Zelma  
 Deans, Ora  
 Dearmon, Roslyn  
 Deberry, Lacy  
 Debruth, Lillian



Dennis, James  
 Dillahunt, Geraldine  
 Dixon, Vance  
 Dixon, Wadaly  
 Dixon, William  
 Dockery, Charles



Douglas, Carolyn  
 Drone, Perleacher  
 Drummond, Marlene  
 Duncan, Terry  
 Ellerbee, Sharon  
 Elliott, Fonda



Elliott, Rosa  
 Ellis, Darryl  
 Epps, Julius  
 Evans, Adelene  
 Evans, Frank  
 Evans, Lawrence







Fralei, David  
 Fike, Dana  
 Floryanzia, Donna  
 Forrest, Debra  
 Foster, Angela  
 Foster, Nell

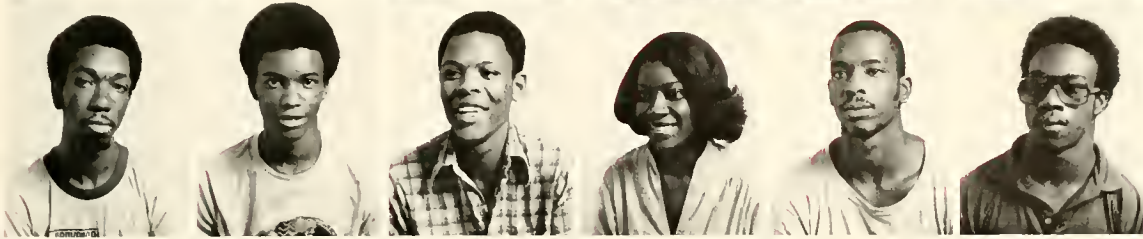

Francis, Kenneth  
 Franklin, Charlie  
 Franks, Earl  
 Frazier, Sandra  
 Fuller, Ralph  
 Gaddy, Leroy



Gaddy, Wanda  
 Gaither, Leon  
 Gamble, Angela  
 Gaston, George  
 Gavin, Marthella  
 Gibson, Octavia



Gibson, Ronald  
 Gilbert, Linda  
 Gillespie, Pamela  
 Gilliam, Gloria  
 Gilreath, Celeste  
 Glenn, Sharon



Goins, Madyes  
 Goins, Valencia  
 Good, Gregory  
 Graham, Tyrone  
 Grate, Donita  
 Gray, Franklin



Gray, Pamela  
 Gray, Shyvonne  
 Grayson, Avarite  
 Green, Robert  
 Greenfield, Brenda  
 Greenlee, Marcia



Griffin, Oris  
 Griffin, Wanda  
 Grinnell, Elbert  
 Haddock, Cynthia  
 Hagan, Johnny  
 Hagan, Paul

Hairston, Deborah  
 Hairston, William  
 Hall, Patsy  
 Hamilton, Jerry  
 Hamilton, Ronald  
 Hammonds, Rogers



Harbison, Carolyn  
 Hardy, James  
 Hardy, Joel  
 Hardy, Patricia  
 Hargrove, Rickie  
 Harper, Doncas



Harris, Audrey  
 Harris, Jeanetta  
 Harris, Roxanne  
 Harris, Ruth  
 Harrison, Sharon  
 Hatcher, Gloria



Hauser, Jacqueline  
 Hauser, Raphael  
 Hayes, Jeffrey  
 Header, Kenneth  
 Henley, Sheryl  
 Herndon, Cassandra



Hester, Pamela  
 Hicks, Natalie  
 Hill, Stanley  
 Hill, Sharon  
 Hilton, Buddy  
 Hinnant, Victor



Hinson, Juana  
 Holcombe, Lamont  
 Holmes, Debra  
 Holmes, Margie  
 Holmes, Veronica  
 Holmes, Willie



Hopkins, Bruce  
 Hosch, Beverly  
 Howell, Donna  
 Howell, Wayne  
 Ingram, Geraldine  
 Inman, Rex





Jagers, George  
 Jarrett, Linda  
 Jarvis, Manuel  
 Jenkins, Isiah  
 Johnson, Arthur  
 Johnson, Burnetta

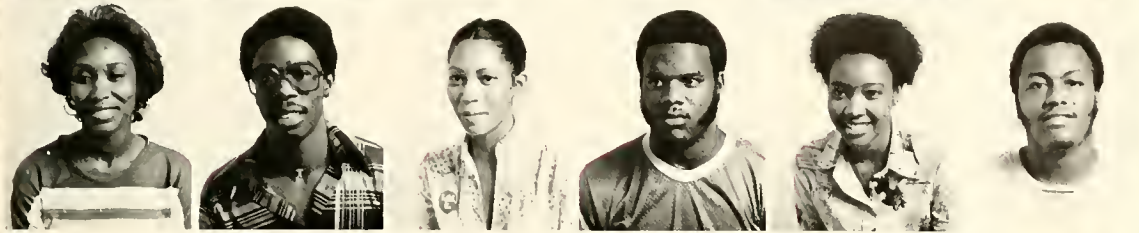

Johnson, Rhonda  
 Johnson, Thomas  
 Johnstone, Jonalyn  
 Jones, Arrington  
 Jones, Darlene  
 Jones, Dwight



Jones, Ethel  
 Jones, Ira  
 Jones, Valerie  
 Jones, William  
 Jordan, Glenn  
 Jordan, Mary



Kee, Hercules  
 Kent, Samuel  
 King, Mary  
 King, Shirley  
 Kinlaw, Willie  
 Laprade, Sharon



Lash, Marsetta  
 Lash, Paul  
 Lassister, Sharon  
 Lassister, Wington  
 Leach, Emily  
 Leak, Tanya



Leake, Shelia  
 Lee, David  
 Lee, Michael  
 Lemon, Stephanie  
 Lewis, Josh  
 Lewis, Rodney



Lewis, Yolanda  
 Lilly, Vincent  
 Lindsay, Deborah  
 Lindsey, Jacqueline  
 Lloyd, Derek  
 Lowrey, Natalie

Mack, Anteria  
 Manley, Christopher  
 Marshall, Henry  
 Marshall, Kim  
 Martin, Eydie  
 Massey, Angeliem



Matthews, Hilda  
 Mayfield, Chester  
 McAllister, Daphne  
 McBride, Gwendolyn  
 McBroom, Randy  
 McCall, Terry



McClellan, Susan  
 McClinton, Quiten  
 McClure, Joan  
 McConnell, Delores  
 McConner, Sadie  
 McCorkle, Deborah



McCormick, Gary  
 McCowan, Brian  
 McCrae, Linda  
 McCray, Oliver  
 McCullough, Pamela  
 McCullough, Robert



McDaniel, Branelisa  
 McDowell, Lila  
 McGill, James  
 McGriff, Travis  
 McKay, Ronnie  
 McLean, Clarence



McLean, Janice  
 McLean, Ricky  
 McLean, Vickie  
 McLellan, Eugene  
 McNeil, Brenda  
 McNeil, Mary



McPherson, James  
 McRae, Gregory  
 McRae, Howard  
 Mcrae, Meredith  
 Mcrae, Ruenell  
 McSwain, Janie





Mebane, Lawrence  
 Merritt, Tony  
 Miles, John  
 Millard, James  
 Miller, Alycia  
 Miller, Andrea



Miller, Frances  
 Miller, Nancy  
 Miller, Perry  
 Miller, Rechel  
 Minggia, Deborah  
 Mitchell, Carl



Mitchell, Derrick  
 Mitchell, Ellen  
 Mitchell, James  
 Mitchell, Kathy  
 Montgomery, Sandra  
 Mobley, Gale



Moore, Gilbert  
 Moore, Reginald  
 Moore, Sandra  
 Moore, Tonie  
 Moore, Walter  
 Moses, Juanita



Moyer, Sharon  
 Murray, Donny  
 Murray, Kim  
 Nesbit, Veronica  
 Newman, Theretha  
 Newton, Beverly



Norton, Brian  
 Nunnally, Wanda  
 Oates, Floretta  
 Owen, Judy  
 Page, John  
 Panky, Wilbert



Parker, Cynthia  
 Parker, Karen  
 Parker, Velma  
 Parks, Edna  
 Peace, Johnny  
 Peacock, Valeria

Pearson, Diane  
 Pemberton, Faye  
 Peppers, Dwight  
 Perry, Joel  
 Peterson, Jerome  
 Peterson, William

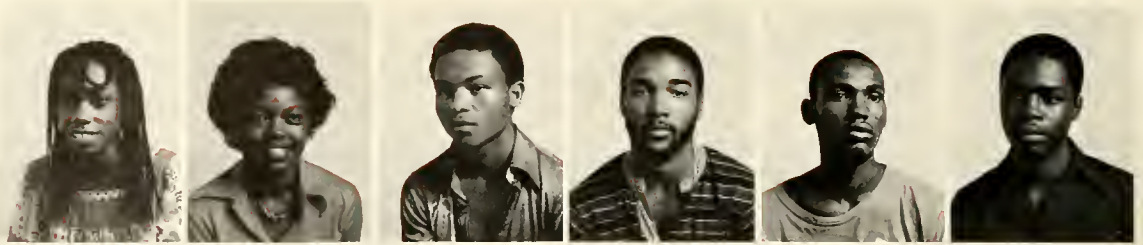

Pittman, Patricia  
 Pitts, Roxanne  
 Pope, Iris  
 Porter, Stanley  
 Potler, Sharon  
 Powell, Vicki



Preston, Timothy  
 Rankin, Shari  
 Reavis, Shelia  
 Reaves, Terry  
 Redd, Albert  
 Phinx, Arthur



Richardson, Rose  
 Roberts, Gloria  
 Roberts, Judith  
 Roberts, Larry  
 Robinson, Wanda  
 Robinson, Janice



Robinson, Jerry  
 Robinson, Rebecca  
 Rogers, Judy  
 Rosby, Grace  
 Rosby, Pamela  
 Rosebrough, Rhonda

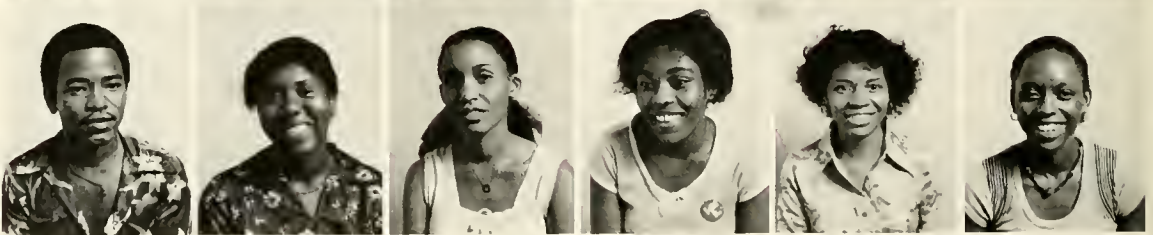

Russell, Priscilla  
 Satter, Kathlyn  
 Samuels, Carla  
 Samuels, Wanda  
 Saunder, Marian  
 Saunders, Michael



Sawyer, Vanessa  
 Scales, James  
 Scott, Jesse  
 Scott, Sharon  
 Seacy, Roslyn  
 Seegars, Jeannean





Shans, Maurice  
Sharpe, James  
Sivers, Irene  
Simms, Montrose  
Simpson, Larry  
Singleton, Sheryl



Smith, Alver  
Smith, Denard  
Smith, Janice  
Smith, Kathy  
Smith, Seretha  
Smith, Sheila



Smoot, Karen  
Solomon, Anita  
Sowell, Tonia  
Spencer, Larry  
Sprinkle, Denise  
Staneell, Charline



Stanley, Arthur  
Starks, Phyllis  
Steed, Bobby  
Stevenson, Robert  
Stone, Frank  
Stone, Ricky



Sturdivant, Deborah  
Surlles, Karen  
Sutton, Brenda  
Sutton, Regina  
Sutton, Vickie  
Swygert, Adrian



Tabron, Shirley  
Tatum, Rebecca  
Taylor, Judith  
Taylor, Peggy  
Taylor, Rodney  
Thomas, Brendell



Thomas, Carolyn  
Thomas, Keith  
Thomas, Nancy  
Thompson, Herbert  
Turner, John  
Thompson, Toney

Teel, Vanessa  
 Thompson, Vernetta  
 Tillman, Barbara  
 Tillman, Hazel  
 Tillman, Michael  
 Timmons, Harold



Tompson, Deborah  
 Turner, Cynthia  
 Turner, Tina  
 Tyson, Michael  
 Waddell, Deborah  
 Walden, Loune



Walker, Carolyn  
 Walker, Tony  
 Wallace, Wendy  
 Walton, Sharon  
 Ward, Fernice  
 Warren, Mable



Washington, Benjamin  
 Washington, Kenneth  
 Washington, Neil  
 Waters, Artis  
 Walkins, Ruth  
 Watson, Alethia

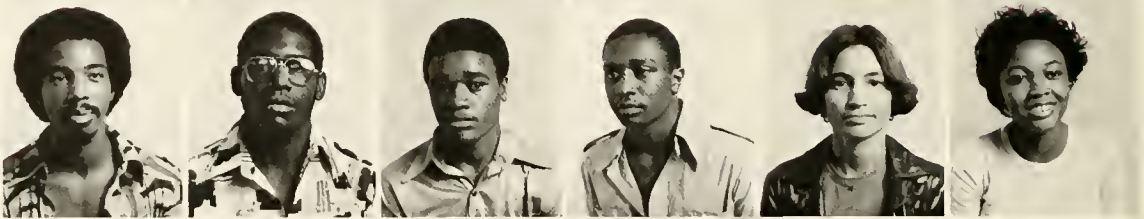

Watson, Carlton  
 Way, Pearlle  
 Webb, Michael  
 Webb, Velma  
 Wharton, Otis  
 Whitaker, Vivian



White, Blondie  
 White, Johnnie  
 Whitner, Diane  
 Whitted, Stephanie  
 Wilder, Audrey  
 Wilkins, Jacqueline



Wilkins, Renee  
 Wilkins, Thaddeus  
 Williams, Charles  
 Williams, Deborah  
 Williams, Leroy  
 Williams, Marcella





Williams, Leavern  
 Williams, Mary  
 Williams, Michael  
 Williams, Paul  
 Williams, Roney  
 Williams, Sheila



Williams, Yvonne  
 Williamson, Vincent  
 Wilson, Fannie  
 Wilson, George  
 Wilson, Gordon  
 Wilson, Valderia



Wimple, Windell  
 Winchester, Angela  
 Withers, Robert  
 Witherspoon, Rosalia  
 Wolverton, Christopher  
 Woodard, Sheila



Woods, Melanee  
 Wright, Brian  
 Yancey, Sharon  
 Young, Deborah  
 Young, Glenn  
 Young, Richelle



Young, Sandra





University Early  
Childhood Center

## CLASS of 1995



Barr, Melissa  
Bess, Charmer  
Falls, James  
Gary, Carlene  
Mack, Christopher

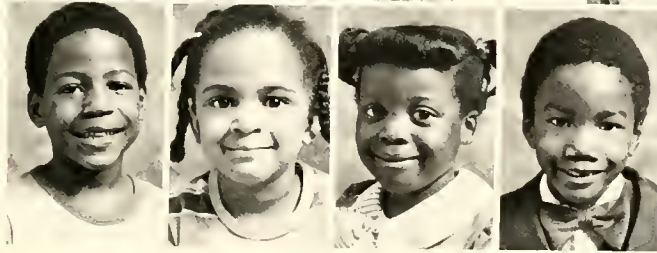

Marshall, Malcolm  
Murrell, Lisa  
Walker, Alethea  
Wilkins, Quether

## CLASS of 1996



Allen, Jermonia  
Baity, Aaron  
Beverly, H. Markovitz  
Black, Christopher  
Blackburn, Charlene  
Dillard, Richard  
Fowler, Robert



Gore, Pilar  
Hoback, Erika  
Hodge, Knashaw  
Hunter, Nicole  
Jackson, LaTonya  
Johnson, Monica  
Jones, Katina



Kee, Stephan  
Knox, Jonathan  
Knox, Steven  
Mason, Saran  
Phillips, Donyell  
Rorie, Tremaine  
Smith, Keia



Speas, David  
Spann, Thomas  
Sullivan, Dwight  
Sullivan, Shandra  
Williams, Crystal  
Withers, Tonya  
Wright, Dion

Baity, Marcella  
 Bennett, Jabbar  
 Beverly, Talitha  
 Brown, Montrice  
 Butler, Traci  
 Ellis, Robert  
 Glenn, Gavin



Hunt, James  
 Jones, Rhonda  
 Robinson, Antonio  
 Robinson, Chanda  
 Snow, Micheal  
 Thompkins, Steven  
 Vickers, Sessie



Walker, Shawn



## CLASS of 1997



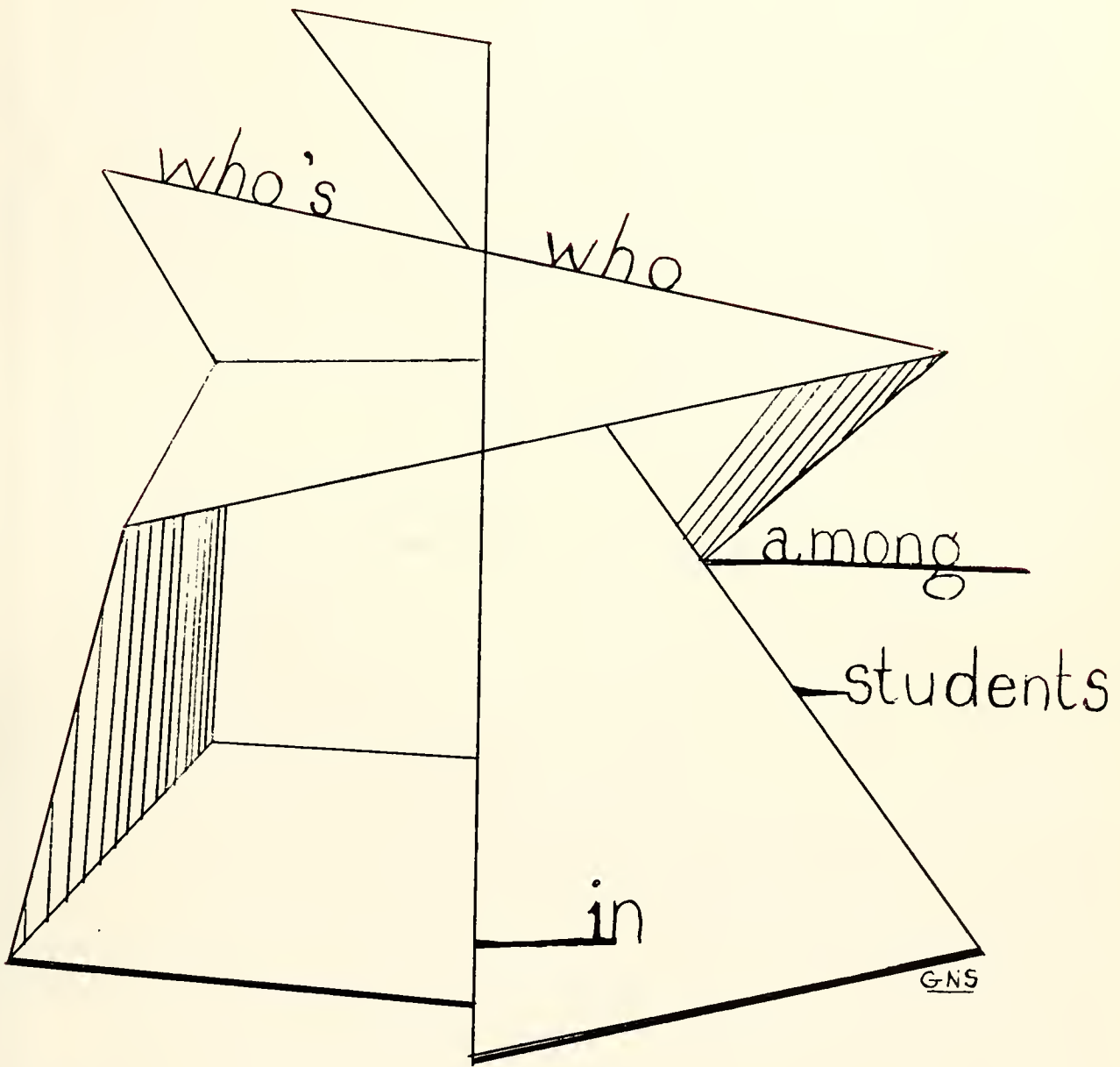

American Universities  
and Colleges

**MATTHEW J. ARMSTRONG, JR.**

A native of Rocky Mount, North Carolina is a Senior majoring in history. Besides his memberships in a number of honor societies, he enjoys a host of extracurricular activities. A private and personal individual, Matthew feels that the size of WSSU has offered him a very personal environment in which to work, unlike larger universities where fewer personal relationships exist.



**EUGENE O. BAILEY**

Eugene, a junior biology major concentrating in basic medical sciences is from Winston-Salem, North Carolina, and is affiliated with Project Strengthen, Beta Kappa Chi, and Phi Beta Sigma Fraternity. WSSU has prepared him for an interesting social and academic life, he feels.

**TROY L. BAKER**

A Granite Quarry, North Carolina native majoring in business administration with a concentration in accounting, Troy is a member of the SGA, Alpha Phi Alpha Fraternity, and Phi Beta Lambda. He feels that more personal attention is given to students at WSSU than at larger universities.



**ASONIA L. BATTLE**

Ansonia, a senior majoring in Psychology with a minor in Social Welfare, is from Kinston, North Carolina, who is active in the Sigma Gamma Rho Sorority, New Argus, Psychology Club, and University Ushers. She feels WSSU has prepared her to sell the skills which she has acquired in four years.

**PAMELA BLACKSTOCK**

A junior early childhood education major, of Stoneville, North Carolina is a band member, active in Phi Delta Kappa, who currently holds the title of Miss Junior. She chose to attend WSSU because of its size location, and its fields of study.





BEVERLY D. BLACKWELL

Beverly, a member of the News Argus staff, fellowship choir, SOLA, and Sigma Tau Delta, is a senior from Winston-Salem, North Carolina majoring in English with a concentration in commercial arts. She feels that WSSU is fortunate to have a group of people who work together and who are not afraid to accept challenges.



CECIL B. CATES

A business administration major, concentrating in computer science, is from Hillsborough, North Carolina. He serves WSSU in a number of capacities which include his position as Vice-President of the Junior class, and his membership in Alpha Phi Alpha Fraternity, and DPMA. He feels WSSU has prepared him for life by making him aware of what is really happening in the outside world.

PAMELA B. CHASTEN

A junior medical technology major of Chinquapin, North Carolina feels that WSSU has provided her with better insight to the opportunities open in the area of medicine; she is affiliated with the YWCA, Project Strengthen, and the science club.



VALERIA L. CLARK

Valeria is active in Sigma Gamma Rho, Phi Delta Kappa, SNCAE, SARA, University Ushers, and North Carolina Advisory Council for Teacher Education. A senior from Winston-Salem, North Carolina, she also holds the title of Miss Homecoming, 1977-78. She feels that WSSU has prepared her to stand on her own two feet with knowledge and social assurance.

SANDRA L. EVANS

An Elm City, North Carolina native, majoring in Nursing and minoring in Psychology, is active in SNA and the Student Nurses Honor Society. To Sandra, WSSU is an institution that is small enough to function as a family unit, but large enough to allow one to grow in whatever direction he chooses.

FAITH GEATER

Faith, majoring in art with a minor in history, hails from Greensboro, North Carolina. A senior who chose WSSU for her undergraduate study because she wanted to be a part of an accredited black university. She is active in Sigma Gamma Rho Sorority, the Charm Club, Drama Guild, Rama, and the Newsletter staff.



MARY A. GREENE

Mary an Oxford, North Carolina native majoring in biology with a minor in chemistry, holds membership in the Science Club, Project Strengthen, and the Student Alumni Relations Association. WSSU has prepared her to work with others which is a much needed art in our society. She has learned to expect more of herself and thus reach higher goals.



REGINA HAILEY

Regina, a native of Charlotte, North Carolina, majoring in business administration, feels that while WSSU has taught her to become involved, the University has also taught her discipline in her social life. Regina is active in SARA, DPMA, Phi Beta Lambda, and is an Alpha Phi Alpha Sweetheart.



BAXTER C. HARRINGTON

An aggressive member of the "Rams" football squad, Baxter is a junior from Goldsboro, North Carolina, who is majoring in biology with a concentration in pre-medicine. He is active in Project Strengthen and feels that WSSU has prepared him tremendously, both for the graduate studies and the life which are before him.



OPAL HENIGHAN

Opal is a native of Monroe, North Carolina, whose major is business administration. He is an active member of DPMA, Phi Beta Lambda, SPA, and is an R. J. Reynolds Scholar. He feels that attending WSSU has been especially good for him since the University has afforded him the opportunity to receive more individualized instruction than he would have received at a larger institution.







GAIL D. HOWELL

The fact that Gail considered WSSU to be one of the better predominantly Black institutions in the U.S. was one of her reasons for deciding to attend. A junior from Goldsboro, N.C., Gail is majoring in sociology. She enjoys reading, bowling, skating, tennis, dancing, and meeting people. She is an active member of Alpha Kappa Alpha Sorority.

ANGLEA T. JAMES

A junior Biology major of Asheville, N.C., is active in Delta Sigma Theta Sorority, SARA, Science Club, and Project Strengthen. She feels that while WSSU has much to offer in the area of academic preparedness, it also knows how to "party."



ALICE M. JOHNSON

Alice, a junior Business major from Charlotte, N.C., concentrating in Computer Science, is an active member of AKA, Phi Beta Lambda, the tutorial program in mathematics and computer science, and the Date Processing Management Association. She feels the graduates of WSSU are impressive in their chosen fields because of the excellent undergraduate preparation they receive at WSSU.

HATTIE R. JOHNSON

Hattie, a health and physical education major concentrating in military science is a member of Alpha Kappa Alpha Sorority, Phi Delta Kappa, the University Ushers, the University Dance Group, and the Physical Education Majors Club. Hailing from Rex, N.C., Hattie asserts that WSSU has prepared her academically so that she may successfully cope with life.



REESCE D. JOYNER

Reesce, a business administration major from Winston-Salem, N.C., concentrating in Economics, feels that WSSU is a school with an academic atmosphere, but one without too many false or unrealistic objectives. He is active in Phi Beta Lambda, SPA, the Judiciary Council, and the Day Student Association.

BRENDILA LESLIE

Zeta Phi Beta Sorority, SARA, Army ROTC, and the Student Nursing Association are organizations in which Brendila is active. A junior from Raeford, N.C. majoring in nursing, she feels that she has grown emotionally, academically, and spiritually since entering WSSU. She enjoys playing piano, reading, bowling, and just meeting people.



ROSE B. MARTIN

Rose feels that WSSU has a reputation as a fine university offering a particularly good education to those who want to enter the teaching profession. A senior from Westfield, N.C., whose major is history education, Rose is a member of Phi Alpha Theta and member of her church's young adult choir.

FELECIA MASSENBURG

AKA, Phi Beta Lambda, SGA, and SNCAE are all a part of her extracurricular activities. A senior business education major of Louisburg, N.C., Felecia feels that her education has taught her to relate and understand people individually instead of collectively.



JULIAN E. MCINTYRE

Bowling, tennis, skating, swimming, and participation in community programs are all a part of his extracurricular activities. Majoring in biology, Julian is active in Project Strengthen and in Phi Beta Chi. Meeting influential people and traveling extensively are two of his favorite pastimes.

DEBRA A. MCMILLAN

A senior early childhood education major from Lumberton, N.C., feels that WSSU has afforded her the opportunity to enrich herself socially and academically and that she has grown as the University has grown. She is active with Gamma Sigma Sigma Sorority, Phi Delta Kappa, SPA, and the Youth for Christ Fellowship Choir.





RENEE L. PHILLIPS

A native of Winston-Salem, N.C., majoring in business education, is active in Alpha Kappa Alpha Sorority, Phi Beta Lambda, SNACE, and the Day Student Association. She feels WSSU's extracurricular events offer art and culture, and have been a great asset to her overall education.



RONNIE L. RAKESTRAW

Ronnie, a senior from Charlotte, N.C., Majoring in comprehensive business administration, is an active member of Kappa Alpha Psi Fraternity, the Student Government Association, Phi Beta Lambda, the Yearbook Staff, and the Senior class. He feels WSSU has the advantage of providing more cultural activities and greater opportunities for a student's success than some other universities.



TENIA PRICE ROBERSON

An active member of the SNA, Interdenominational Choir For Christ Fellowship Choir, Gamma Sigma Sigma Sorority, and the Student Nurse's Honor Society, Tenia chose WSSU for undergraduate study because of its accredited School of Nursing. She is a senior from Eden, N.C.



JOANN M. SAWYER

A junior nursing major from Winston-Salem, N.C. feels that WSSU has prepared her to interact with many different types of people from various backgrounds and to seek advanced training in her profession. She is a member of Delta Sigma Theta, Student Nursing Honor Society, SNA, and the Veteran's Club.



MARY L. SIMMONS

A junior business administration major concentrating in computer science, Mary is from Maydon, NC, and is active with the DPMA, University Ushers, Phi Beta Lambda, Flower Club, SGA, and Bickett Hall Council. WSSU according to her, has an atmosphere that is quite different from other campuses; it has an atmosphere which is more like that of a large family.

PAULA D. SMITH

A junior from Goldsboro, N. C., majoring in sociology with a minor in psychology, is an active member of the SGA, Sociology Club, Administrative Council, Grovettes, and Special Activities Committee. She feels WSSU has enabled her to communicate and interact with others, and to examine her inner self.



DIANNE STRONG

Majoring in psychology, she is a junior from Charlotte, N. C., and is active in Alpha Kappa Alpha Sorority, Sociology Club, Judiciary Council representative, Psychology Club, and the Tutorial program. WSSU offers her to feel as a person instead of a number as opposed to larger institutions.



ROBERT L. WEEKS

Robert is a physical education major, a history minor, from Charlotte, N.C. He is a member of the "Rams" football team, Brother to Brother Sister to Sister, and ROTC. He feels that WSSU has given him the opportunity to acquire the knowledge which is vital to his advancement, socially and academically, in today's society.



CYNTHIA E. WILLIAMS

A Greenville, N.C., native majoring in intermediate education, with a concentration in reading, Cynthia feels that the social advantage she has over students attending other institutions is the closeness and true school spirit that larger institutions may lack. She is active in Phi Delta Kappa, SNAE, and SARA.



SHARON E. YOUNG

A junior early childhood education major, Sharon is active in the Marching Band, Concert Band, Jazz Band, Handbell Choir, and Woodwind Ensemble. This aggressive Texan feels that WSSU has taught her much about people in general and the different kinds of obstacles she will face in the working world.





S

tudent

S

ervices



## LANGUAGE LABORATORY



## BIOLOGY LABORATORY



## READING LABORATORY

## WRITING CLINIC



RIGHT



CHAPEL



LIBRARY



HAIR SALON

# CAREER PLANNING AND PLACEMENT



# UNIVERSITY CHAPLAIN



# CANTEEN



# BOOKSTORE



## COUNSELING CENTER



## NORTHWESTERN BANKING SERVICES



## SUPPLEMENTARY EDUCATION

## HEALTH CENTER



ENRICHMENT CENTER



MEDIA CENTER

# Administration and Staff





**NANCY ADAMS**  
Coordinator  
Living—Learning



**PECOLA ALLISON**  
Circulation Technical Asst.  
Library



**ALMA AMOS**  
Housekeeper Asst.  
Maintenance



**SAUNDRA AMOS**  
University Counselor  
Counseling Center

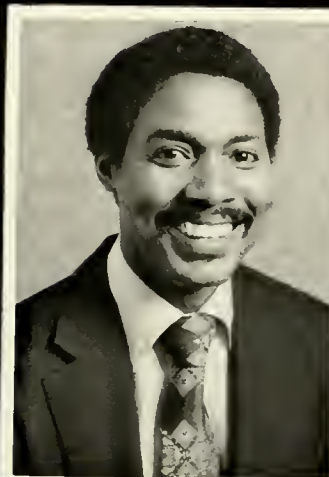

**GEORGE ARMSTRONG**  
University Counselor  
Counseling Center



**JOHNNIE M. ARMSTRONG**  
Book Clerk  
Book Store



**WILVERIA ATKINSON**  
Director  
Project Strengthen



**JACQUELINE AUSTIN**  
Secretary  
English & Foreign Lang.



**BEAUFORT O. BAILEY**  
Director  
Media Center

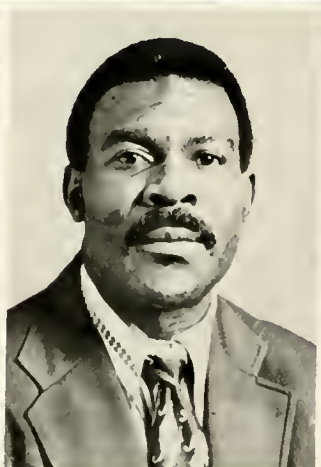

**JAMES BALLARD**  
University Chaplain  
Office of the Chaplain



**MABEL BARBER**  
Dormitory Supervisor  
Bickett Hall



**PHYLLIS BARNETT**  
Transcription Typist  
Word Processing Center



**LUCILLE BERRY**  
Housekeeper Asst.  
Maintenance



**DONALD BENSON**  
Director  
Student Life



**ELEANOR BOND**  
Tutorial Asst.  
Writing Clinic



**HELEN BOSEMAN**  
Dormitory Supervisor  
Brown Hall



**LINDA BOYD**  
Staff Nurse  
Health Center



**DEBRA BOYKIN**  
Secretary  
Business Affairs



**LUCY BRADSHAW**  
Director of Library Services  
Library



**PEGGY BROOKS**  
Secretary  
Extended Services



**JACQUELINE BIGBY**  
Dormitory Supervisor  
Moore Hall



**MARGARET BROWN**  
Housekeeper Asst.  
Maintenance



**MARY BROWN**  
Housekeeper Asst.  
Maintenance



**MELVYN BROWN**  
Administrative Asst.  
Developmental Affairs



**TONY BROWN**  
Housekeeper Asst.  
Maintenance



**ELAINE BROWN**  
Program Coordinator  
Student Union



**FRED BURKE**  
Asst. Business Mgr.  
Business Office



**WILLIAM BURKE**  
Housekeeper Asst.  
Maintenance



**JESSIE BUTLER**  
Housekeeper Asst.  
Maintenance



**JEAN CAMPBELL**  
Secretary  
Upbound/Special Services



**WALTRENE CANADA**  
Circulation Librarian  
Circulation Dept.



**ALTON CANNON**  
Campus Policeman  
Campus Police



**BRENDA CARTER**  
Secretary  
Dept. of Mathematics



**RONALD CARTER**  
Housekeeper Asst.  
Maintenance



**NAOMI CECIL**  
Media Asst.  
Enrichment Center



**ODELL CLANTON**  
Postmaster  
Univ. Post Office

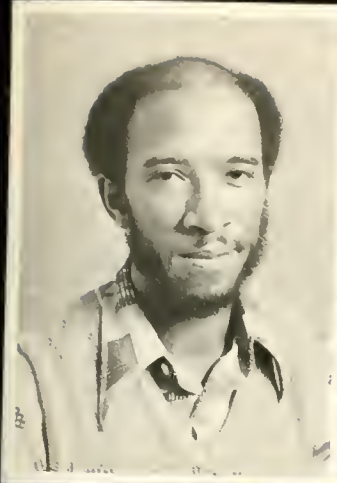

**CLEVELAND COCKERHAM**  
Personnel Technician  
Personnel



**ELTON COLEMAN**  
Asst. Director  
Career Planning & Placement



**JOHN COLEMAN**  
Housekeeper Asst.  
Maintenance



**SARA CONRAD**  
Secretary  
Student Teaching



**JOSHUA COOLEY**  
Chief  
Campus Police



**MARY COFLIN**  
Secretary  
Office of the Academic Dean



**EUNA CORLEY**  
Housekeeper Asst.  
Maintenance



**JAMES CORNWELL**  
Computer Operator  
Office of the Registrar



**VALENCIA COVIEL**  
Counselor  
Supplemental Ed. Program



**LORRAINE COWEN**  
Dormitory Supervisor  
Pegram Hall



**VERONICA CROSBY**  
Secretary  
Personnel



**ESTELLA DAVIS**  
Dormitory Supervisor  
Dillard Hall



**CASSANDRA DOUGLAS**  
Secretary  
Media Center



**MARGUERITE DOUGLAS**  
Dormitory Supervisor  
Third Street Dormitory



**DOROTHY FAIR**  
Secretary  
Office of the Academic Deen



**DAISY FORD**  
Housekeeper Asst.  
Maintenance



**LILLIE GAILS**  
Housekeeper Asst.  
Maintenance

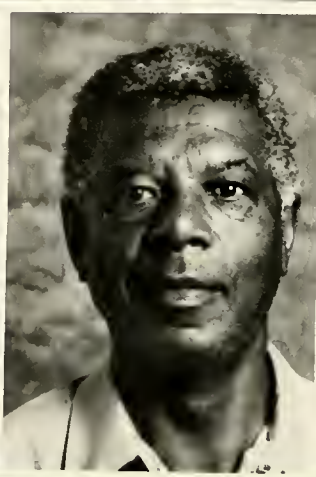

**WADE GLENN**  
Housekeeper Asst.  
Maintenance



**JUANITA GOLDEN**  
Library Asst.  
Library



**CLAUDIA GREENE**  
Dormitory Supervisor  
Pegrom Hall



**PEYTON HAIRSTON**  
Program Coordinator  
Supplemental Ed. Program



**MARY HANEY**  
Secretary  
Maintenance

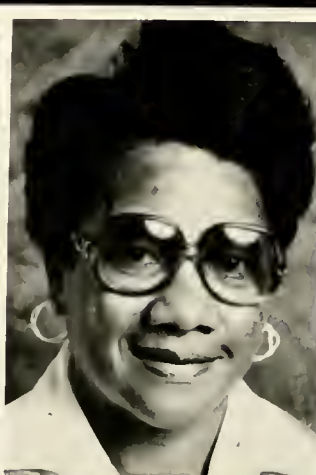

**TECORA HANEY**  
Housekeeper Asst.  
Maintenance



**EMILY HARPER**  
Director  
Admissions





**ADA HARVEY**  
Research Technician  
Project Strengthen



**ED HEMPHILL**  
Fireman  
Maintenance



**JOSEPH HENDERSON**  
Manager  
Northwestern Bank



**AUDREY HICKS**  
Asst. Manager  
Book Store



**ETTA HILL**  
Asst. Director  
Alumni Affairs



**GWENDOLYN HILL**  
University Recruiter  
Recruitment & Records



**CARL HINES**  
Campus Policeman  
Campus Police



**KIM HOCK TAN**  
Asst. Professor  
Project Strengthen



**CLEON HORNE**  
Electrician  
Maintenance



**ELVITA HUNT**  
Secretary  
Student Activities



**JAMES HYMAN**  
Carpenter  
Maintenance



**SHIRLEY HYMAN**  
Secretary  
Student Aid



**ADDIE HYMES**  
Director  
Upward Bound



**ANNIE INGRAM**  
Secretary  
Division of Nursing



**RACHAEL JACKSON**  
Resource Asst.  
Hill Child Development



**PATRICIA JACOBS**  
Secretary  
Purchasing



**ALLEN JAMES**  
Housekeeper Asst.  
Maintenance



**HATTIE JARRETT**  
Dormitory Supervisor  
Brown Hall



**ANNIE JEFFRIES**  
Dormitory Supervisor  
Moore Hall



**BENNIE JESSUP**  
Secretary  
Dept. of Art



**CONSTANCE JOHNSON**  
Director  
Counseling Center



**GILBERT JOHNSON**  
Program Coordinator  
Upward Bound/Spec. Serv.



**MAURICE JOHNSON**  
Director  
Enrichment Center



**BERNELL JONES**  
Director  
Office of the Registrar



**DORIS JONES**  
Director  
Career Planning Placement

**THOMAS JONES**  
Grounds Maintenance  
Maintenance

**WALTER JONES**  
Director  
Planning

**SHIRLEY JORDAN**  
Teacher's Asst.  
Early Childhood Center

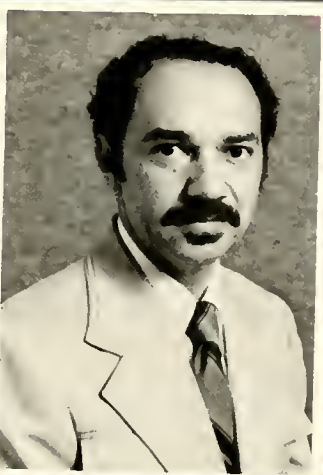

**ANN JOYCE**  
Personnel Technician  
Personnel

**BARBARA JOYNER**  
Teller  
Northwestern Bank

**LOKIE KEE**  
Program Asst.  
Enrichment Center

**EARLINE KING**  
Technical Service Asst.  
Library



**CASSIE KISER**  
Housekeeper Asst.  
Maintenance

**MILDRED KNOX**  
Administrative Secretary  
Office of the Chancellor

**RALPH KORNEGAY**  
Director  
Research

**ARNETTE LANE**  
Technical Asst.  
Library

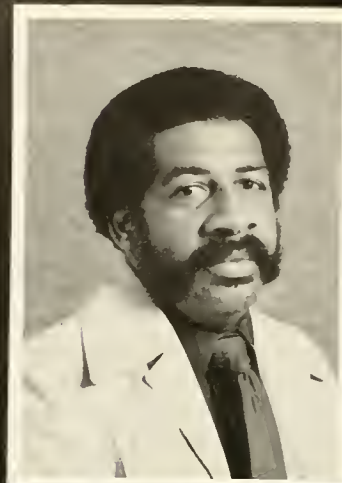

**THOMAS LEACH**  
Manager  
Student Union



**BOON LEE**  
Technical Services Librarian  
Library



**REGGIE LEWIS**  
Manager  
Book Store



**ESTELLA LOVE**  
Technical Services Asst.  
Library



**WINSLOW LOWERY**  
Director  
Alumni Affairs



**MARY MARLIN**  
Staff Nurse  
Health Center



**PATRICIA MARTIN**  
Dept. of Social Science



**AVIS MASSEY**  
Tutorial Asst.  
Writing Clinic



**LINDA MASSEY**  
Secretary  
Central Storage



**EMMA MATTHEWS**  
Secretary  
Dept. of Music



**ANGELA McCRAY**  
Secretary  
Office of the Academic Dean

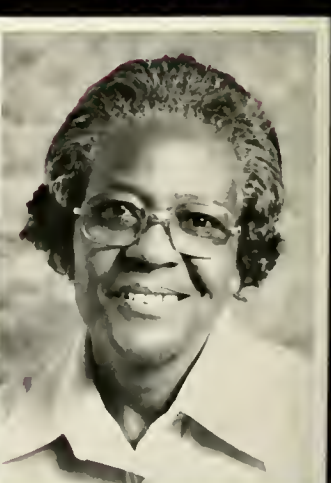

**CONNIE McDONALD**  
Housekeeper Asst.  
Maintenance



**OLLIE McDOWELL**  
Tutorial Asst.  
Writing Clinic



**BARBARA McINTYRE**  
Clerk Typist  
Counseling Center



**CHARLES McINTYRE**  
Reclassification Coordinator  
Library



**TERRY McINTYRE**  
Grounds Maintenance  
Maintenance



**WILLIE MILLER**  
Grounds Maintenance  
Maintenance



**PRESTON MICKENS**  
Housekeeper Asst.  
Maintenance



**CARL MORGAN**  
Campus Policeman  
Campus Police



**LeVERNE NELSON**  
Grounds Maintenance  
Maintenance



**VERNETTA NICKERSON**  
Secretary  
Office of the Chaplain



**GLENN ODELL**  
Van Driver  
Maintenance



**WARREN OLDHAM**  
Director  
Recruitment & Records



**JAMES C. PEACE**  
Electrician  
Maintenance



**RUBY PEARSON**  
Secretary  
Admissions



**SANDRA PENNINGTON**  
Supervisor  
Word Processing Center



**CAROLYN PERRY**  
Accounting Clerk  
Business Office



**ROBERT PETERSON**  
Housekeeper Asst.  
Maintenance



**CEPHUS PETTIGREW**  
Auto Mechanic  
Maintenance



**ESSIE REID**  
Administrative Secretary  
Division of Nursing



**FRANCIS REYNOLDS**  
Carpenter  
Maintenance



**MAE RICE**  
Housekeeper Asst.  
Maintenance



**PHYLLIS RICE**  
Teacher's Asst.  
Early Childhood Center



**CASSANDRA ROBERTS**  
Circulation Tech. Asst.  
Library



**JESSIE ROBINSON**  
Technical Asst.  
Library



**LULA SALES**  
Housekeeper Asst.  
Maintenance



**JOSEPHINE SAMUEL**  
Secretary  
Library



**JOSEPHINE SCALES**  
Accounting Clerk  
Business Office



**MANDERLINE SCALES**  
Director  
Student Activities



**LILLIE SCOTT**  
Dormitory Supervisor  
Brown Hall



**WILLIAM SHIPP**  
Fireman  
Maintenance



**JOSIE SHIRLEY**  
Acquisitions Librarian  
Acquisitions Dept.



**EVELYN SHOUSE**  
Secretary  
Student Affairs



**CHARLES SIMMONS**  
Campus Policeman  
Campus Police



**MARY SMALLS**  
Personnel Officer  
Personnel Office



**HUGH SMITH**  
Campus Engineer  
Maintenance



**JAMES SMITH**  
Security Guard  
Campus Policeman



**BETTY SNOW**  
Secretary  
Student Aid



**ARLENE SPIVEY**  
Secretary  
Office of the Academic Dean



**BRENDA STAPLEFOOTE**  
Teacher's Asst.  
Early Childhood Center



**BETTIE STURDIVANT**  
PBX Operator  
Business Affairs



**ERSELL SUTTON**  
Housekeeper Asst.  
Maintenance



**MARY TAYLOR**  
PBX Operator  
Business Office



**CONSTANCE THACKER**  
Secretary  
Supplemental Ed. Program



**ERNEST THOMPSON**  
Store Room Manager  
Central Storage



**JANE THOMPSON**  
Secretary  
Project Strengthen



**HARRIETT TOBE**  
Asst. Director  
Student Aid



**McKINLEY TUCKER**  
Grounds Supervisor  
Maintenance



**JOSEPH WALKER**  
Supt. Bldg. & Grounds  
Maintenance



**DONNELL WILCOX**  
Book Clerk  
Book Store





**HAROLD WILKINS**  
Campus Policeman  
Campus Police



**BERTHA WILSON**  
Housekeeper Asst.  
Maintenance



**BEVERLY WILSON**  
Transcription Typist  
Word Processing Center



**HELENA WILSON**  
Secretary  
Athletic Office



**ISSAC WILSON**  
Housekeeper Asst.  
Maintenance



**SPENCER WILSON**  
Grounds Maintenance  
Maintenance



**CYNTHIA WYATT**  
Secretary  
Division of Education



**MARY YOUNG**  
Secretary  
Student Life



**SADEK YOUSSEF**  
Director  
Grants/Management





# Faculty



Academic  
Department  
Chairmen



**DR. MARLENE SIMPSON**  
Chairman  
Department of Business



**DR. HAZEL J. HARVEY**  
Chairman  
Dept. of English & Foreign Language



**DR. RANDOLF A. TOBIAS**  
Chairman  
Division of Education



**MR. CLARENCE E. GAINES**  
Chairman  
Dept. of Health & Physical Educ.



**DR. NATHAN F. SIMS**  
Chairman  
Department of Mathematics



**DR. WINSTON A. BELL**  
Chairman  
Department of Music



**DR. JACQUELINE R. SHEPPERSON**  
Chairman  
Dept. of Natural Science



**MRS. MARY S. ISOM**  
Chairman  
Division of Nursing

Academic  
Department  
Chairmen



**Dr. William J. Rice**  
Chairman—Dept. of Soc. Science  
Dir.—Liberal Arts & Science



**Dr. Faustina Holeman**  
Director  
Div. of Applied Arts & Science



**LINDA L. ADAMS**  
English & Foreign Lang.  
Year of Service



**VIRGINIA W. ADAMS**  
Nursing  
6 Years of Service



**JEROME B. ALBERT**  
Social Science  
4 Years of Service



**EDWARD N. ALLEN**  
Nursing  
Year of Service



**STEPHEN O. ALSTON**  
Social Science  
Year of Service



**WAYNE F. ANDERSON**  
Social Science  
8 Years of Service



**DONNA S. ANGLE**  
Nursing  
Year of Service



**EMMANUEL B. ANVOI**  
Health & Physical Ed.  
Year of Service



**CHARLES L. BAILEY**  
Health & Physical Ed.  
2 Years of Service



**HOWARD A. BARNES**  
Social Science  
7 Years of Service



**THOMAS F. BAUCOM**  
Social Science  
Year of Service



**LEE M. BEALL**  
Music  
8 Years of Service



**ELSIE C. BLACKMAN**  
Business  
7 Years of Service



**ADNEE M. BRADFORD**  
English & Foreign Lang.  
2 Years of Service

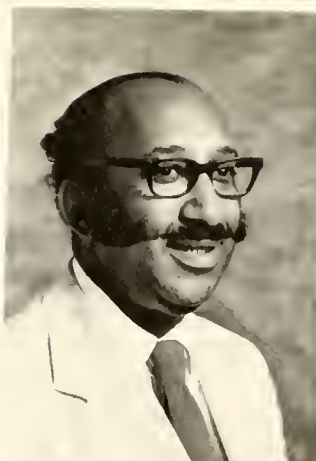

**WALTER E. BROWN, JR.**  
Health & Physical Ed.  
5 Years of Service



**WILLIAM T. BURKE**  
English & Foreign Lang.  
8 Years of Service



**EDDIE D. CECIL**  
English & Foreign Lang.  
7 Years of Service



**VIVIENNE B. CONLEY**  
Health & Physical Ed.  
22 Years of Service

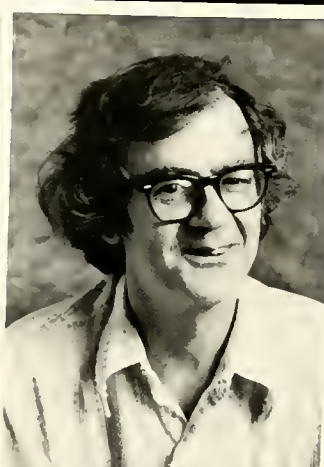

**WARREN D. COUGH**  
English & Foreign Lang.  
7 Years of Service



**FRANCES L. CROSBY**  
Nursing  
4 Years of Service



**CORNELL R. DAVIS**  
Health & Physical Ed.  
3 Years of Service



**EDWARD R. DAY**  
English & Foreign Lang.  
Year of Service



**JAMES A. DERVIN**  
English & Foreign Lang.  
2 Years of Service



**JAMES T. DIGGS**  
Fine Arts  
40 Years of Service



**EDWARD J. DUFFY**  
Social Science  
2 Years of Service



**FERMILLA F. DUNSTON**  
Music  
11 Years of Service



**EMMA T. DUREN**  
Education  
Year of Service



**FRED A. EADY**  
English & Foreign Lang.  
2 Years of Service

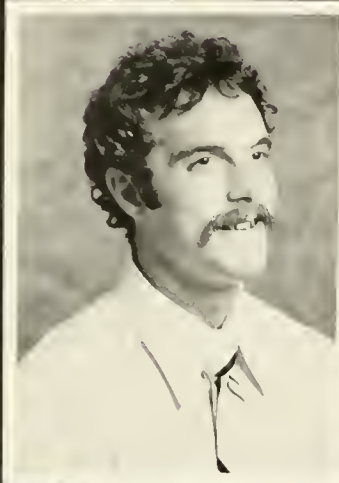

**MICHAEL B. EDWARDS**  
Health & Physical Ed.  
Year of Service

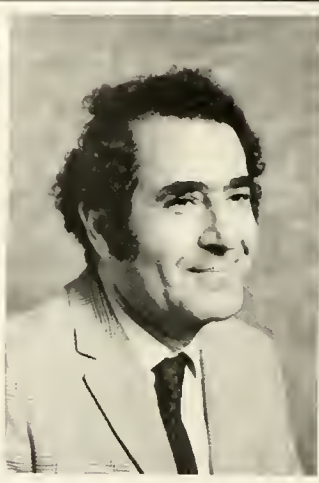

**SAMMY E. ELAASAR**  
Business  
6 Years of Service



**DOROTHY FARABEE**  
Nursing  
19 Years of Service



**JOHN A. FOUNTAIN**  
Natural Science  
20 Years of Service



**PAULINE R. FULTON**  
English & Foreign Lang.  
Year of Service



**ADELINE P. GRACEY**  
Nursing  
4 Years of Service

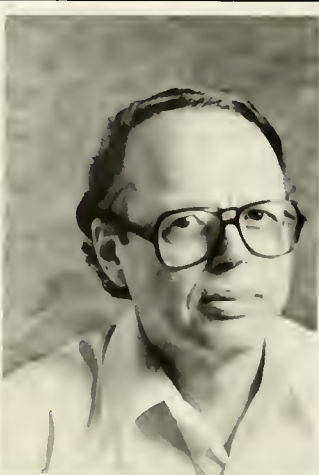

**CHARLES F. GRAY**  
English & Foreign Lang.  
8 Years of Service

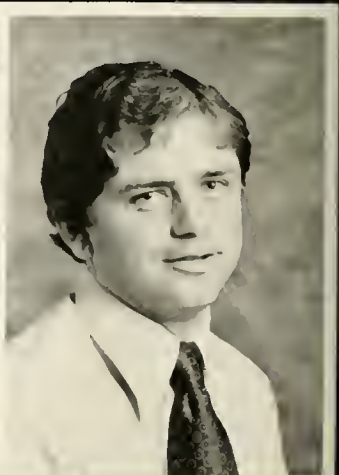

**CHARLES A. GRIFFIN**  
Health & Physical Ed.  
Year of Service





**BETTY R. GRIFFEN**  
Nursing  
2 Years of Service



**JACQUELINE P. GROGAN**  
Education  
Year of Service



**LACY G. HALL**  
Social Science  
7 Years of Service



**ELSA A. HAMPTON**  
English & Foreign Lang.  
Year of Service



**WILLIAM L. HAYES**  
Health & Physical Ed.  
2 Years of Service



**J. OTIS HAYWOOD**  
Business  
7 Years of Service



**CAROL P. HENRY**  
Nursing  
4 Years of Service



**FAUSTINA L. HOLEMAN**  
Music  
11 Years of Service



**ARNEIDA HOUSTON**  
Education  
Year of Service



**DOLAN HUBBARD**  
English & Foreign Language  
Year of Service



**JESSE E. HUFF**  
English & Foreign Lang.  
2 Years of Service

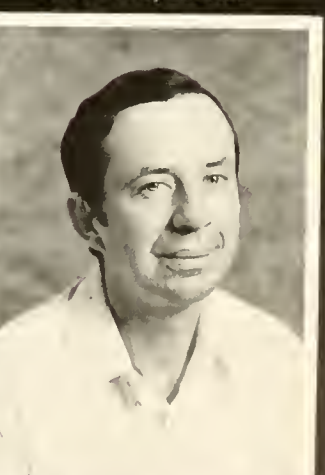

**LARRY HUNGERFORD**  
Social Science  
8 Years of Service



**SUSAN B. HUNT**  
English & Foreign Lang.  
Year of Service



**RHONA A. ISAIHAH**  
Education  
3 Years of Service



**LENNER P. JEFFERIES**  
Nursing  
8 Years of Service



**ALICE JOHNSON**  
Nursing  
4 Years of Service



**MARY L. JOHNSON**  
Education  
Year of Service



**ELVA JONES**  
Business  
7 Years of Service



**WILLIE M. KENNEDY**  
Nursing  
6 Years of Service



**SANDRIA N. KERR**  
Mathematics  
5 Years of Service



**WILLIAM W. KING**  
Business  
2 Years of Service



**MARY F. KNIGHT**  
Nursing  
3 Years of Service

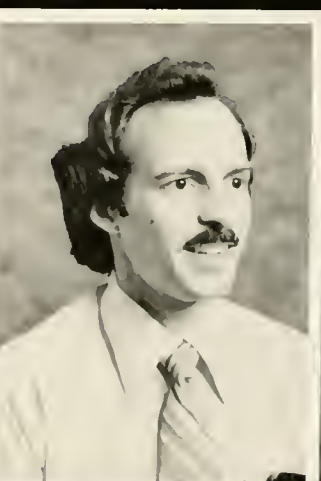

**PAUL E. KUHL**  
Social Science  
5 Years of Service



**STEPHEN K. KWASIKPUI**  
Business  
8 Years of Service



**ALAN H. LIPKIN**  
Natural Science  
5 Years of Service



**MERDIS J. McCARTER**  
Mathematics  
9 Years of Service



**JO W. MAY**  
Special Education  
Year of Service

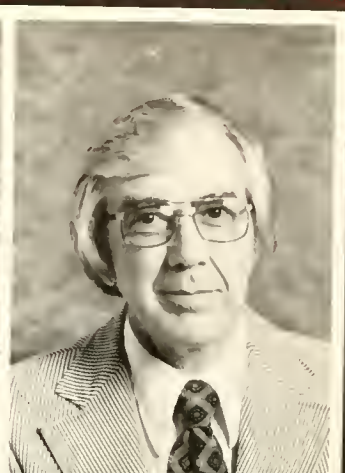

**WILFRED G. MEARS**  
Music  
Year of Service



**MARTHA M. MOORE**  
Nursing  
3 Years of Service

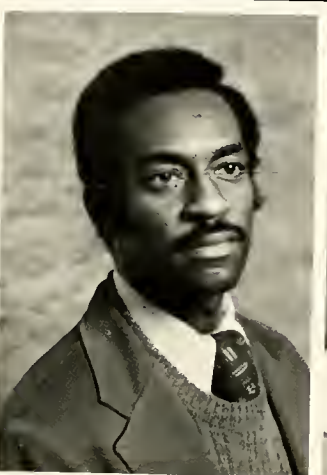

**ROBERT L. MORRIS**  
Music  
7 Years of Service



**REBECCA W. NAIL**  
English & Foreign Lang.  
6 Years of Service



**RALPH von T. NAPP**  
Social Science  
6 Years of Service



**PEGGY A. NEWELL**  
Education  
3 Years of Service



**JAMES E. NORMAN**  
Education  
Year of Service



**GLADYS D. OLDHAM**  
Business  
25 Years of Service



**CASSANDRA B. O'NEAL**  
Music  
4 Years of Service



**CAROLYN PAGE**  
Business  
3 Years of Service



**LUCY E. PARKER**  
English & Foreign Lang.  
Year of Service

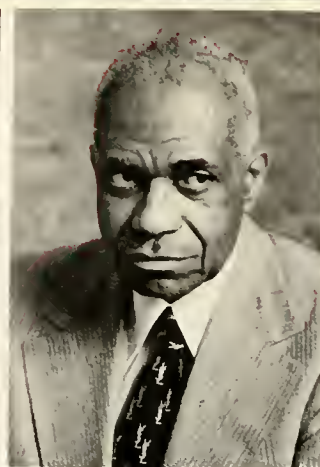

**JOSEPH H. PATTERSON**  
Social Science  
26 Years of Service



**ALMA M. PEAY**  
Education  
2 Years of Service



**WILLIAM R. PHILLIPS**  
English & Foreign Lang.  
10 Years of Service



**HARRY E. PICKARD**  
Music  
27 Years of Service



**MARGARET POSTON**  
Mathematics  
Year of Service



**JAMES A. PRICE**  
Health & Physical Ed.  
3 Years of Service



**HOPE O. FRITCHARD**  
Nursing  
9 Years of Service



**QUEEN B. REID**  
Nursing  
9 Years of Service



**CEDRIC S. RODNEY**  
Social Science  
8 Years of Service



**FRANK E. ROGERS**  
Social Science  
4 Years of Service



**ALBERT L. ROSEBORO**  
Health & Physical Ed.  
3 Years of Service



**MARTHA C. ROSSITCH**  
Mathematics  
14 Years of Service



**ARLEASE G. SALLEY**  
Business  
3 Years of Service



**MARCELENE R. SCALES**  
Health & Physical Ed.  
14 Years of Service



**ILENE H. SEARS**  
Music  
8 Years of Service



**JOETTA A. SHEPHERD**  
Social Science  
2 Years of Service



**THOMAS C. SHEPHERD**  
Social Science  
2 Years of Service



**WILLIAM F. SHEPPARD**  
Social Science  
8 Years of Service



**MITZI B. SHEWMAKE**  
Fine Arts  
10 Years of Service

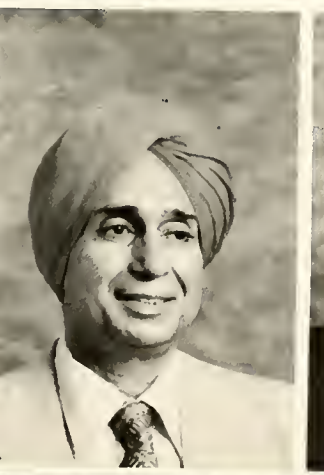

**BHAG S. SIDHU**  
Natural Science  
12 Years of Service



**JAMES C. SIMPSON**  
Music  
Year of Service

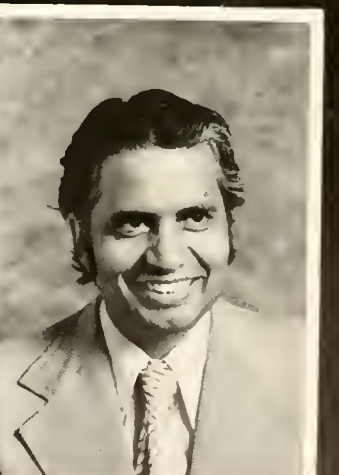

**MADHO SINGH**  
Natural Science  
10 Years of Service



**KIM HOCK TAN**  
Project Strengthen  
Year of Service



**FRED D. TANNER**  
Music  
8 Years of Service

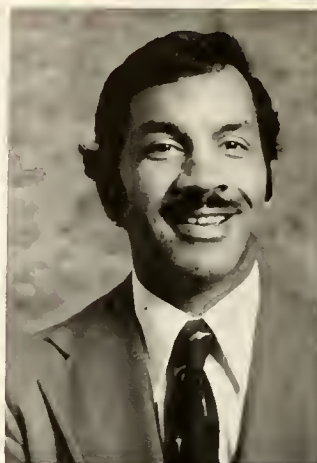

**HENRY ALVIN TAYLOR**  
Health & Physical Ed.  
3 Years of Service

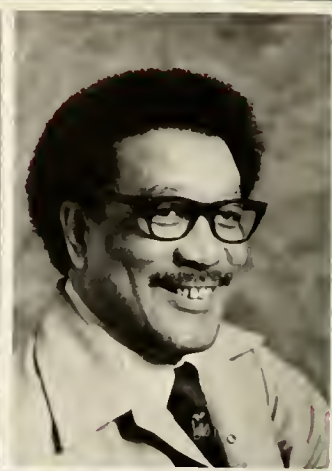

**ANDREW I. TERRELL, JR.**  
Natural Science  
4 Years of Service



**CLAIBURNE B. THORPE**  
Social Science  
2 Years of Service



**VIVIAN THORPE**  
Social Science  
2 Years of Service



**LELIA L. VICKERS**  
Education  
9 Years of Service



**GOLDEN B. WALL**  
Education  
11 Years of Service



**ROLAND S. WATTS**  
Fine Art  
20 Years of Service



**SADIE WEBSTER**  
Nursing  
11 Years of Service



**ANN M. WEIGL**  
Natural Science  
6 Years of Service



**CLEVELAND WILLIAMS**  
Social Science  
6 Years of Service



**MARY J. WILLIAMS**  
Mathematics  
9 Years of Service



**PATRICIA A. WILLIAMSON**  
English & Foreign Lang.  
2 Years of Service



**JANICE YOUNG**  
Nursing  
Year of Service



**SAMIHA E. YOUSSEF**  
Education  
7 Years of Service

## A Pause for Yuletide





# ROTC

Captain Floyd L. Griffin  
Coordinator



Maj. J. C. Brackett



MSG E. B. Euaro



Cpt. E. L. Grant



SGM D. Vick



Lt. Col. A. H. Walters



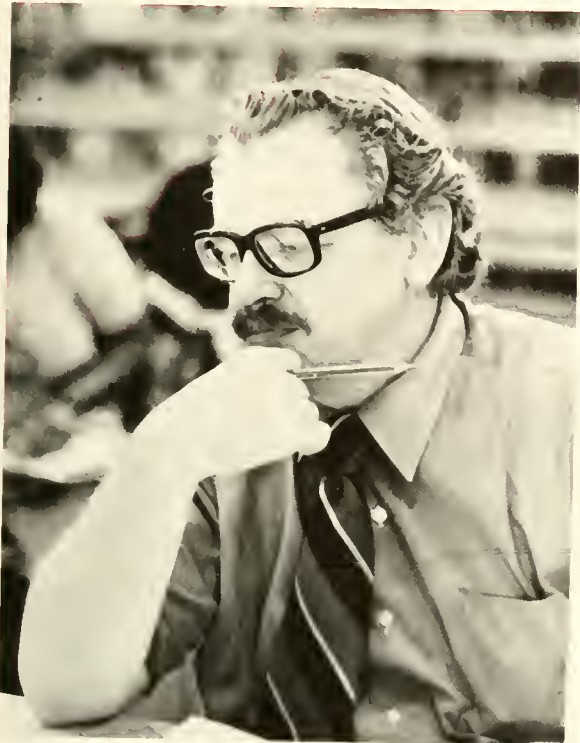



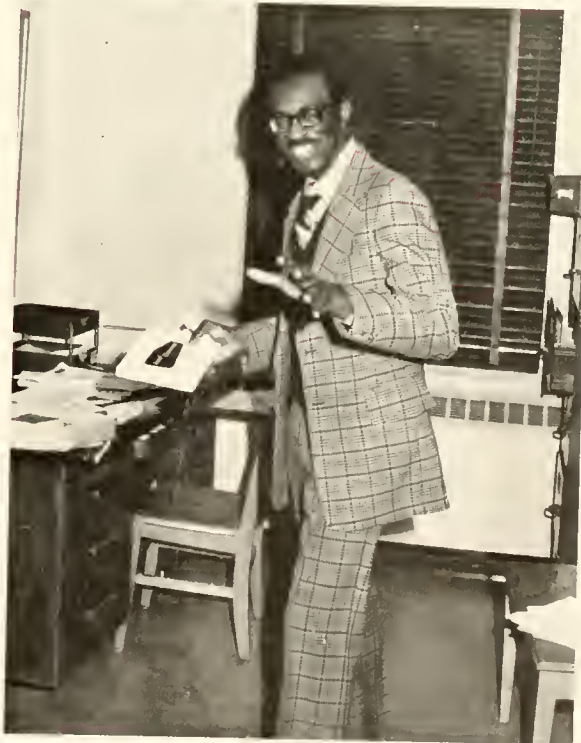

# REMEMBERING . . .

BABY I'M BACK   HOLLY FARM'S CHICKEN   KOSMOPOLITES   THE INCREDIBLE MELTING MAN  
CHARLIE'S ANGELS   WHAT'S THE DEAL   BING CROSBY   SHRIMP FRIED RICE  
STUFF   LIBBY HILLS   THE LAST POETS   THE OTHER SIDE OF MIDNIGHT   DISCO  
LAVERNE & SHIRLEY   WHAT IT LOOKS LIKE   CHINA CITY   LIVER PUDDING  
TUESDAYS   NATALIE COLE   THE EDGE OF NIGHT   STAY WITH ME BABY   STEVIE WONDER  
COME ON DOWN   SPIDER MAN   CHITTERLINGS   AS THE WORLD TURNS  
SHORT PEOPLE   ARETHA FRANKLIN   YO WHAT IT IS   FRANK BANNISTER   IHOP  
ANY THING GOES   GOLD BOWL '78   BIG D   THE GUIDING LIGHT  
ON THE YARD   WONDER WOMAN   BIG MAC   JAMES CLEVELAND   A WEEKEND IN L.A.  
ANDRE CROUCH AND THE DISCIPLES   LET'S GO   EARL THE PEARL  
LEON SPINKS   CANDID CAMERA   SPARE RIBS   COSMOS   COME ON DOWN   HEY  
THE SPINNERS   EXCUSE ME   ALICE   KELLY'S BASKET   SLIDE  
THE HUSTLE   TALK TO ME   O'JAYS   MCFEAST   THE WALTONS   DEE GIBBS  
CECIL HILLIARD   SUPER BOWL '78   VALERIA CLARKE   OPUS 7  
BOX   VALENTINE'S DAY   MID TERMS   FINAL EXAMS   PRE-REGISTRATION   REGISTRATION  
BIGHOUSE GAINES   ALL NATIONS DANCE GROUP   WAAA   ELAINE GRAY  
PAUL LAWRENCE   O'KELLY LIBRARY   THE VAN   BOWMAN GRAY STADIUM   B. O. BAILEY  
TOPICS OF MATH   SNOW   COP COOLEY   WEDDINGS   THE BUSINESS OFFICE  
BEOG   BRICK HOUSE   P-A-R-T-Y   IT'S THE JOINT   WHOPPER   PSYCHOTIC

# 1977-1978

A PIECE OF THE ACTION    EARTH, WIND & FIRE    MUHAMMED ALI    THE DUNGEON CLUB  
DICK GREGORY    FLASHLIGHT    ANOTHER WORLD    SHE'S TOUGH    OUR LOVE  
FISH & CHIPS    RYAN'S HOPE    NEWARK BOYS CHOIR    OUR LOVE    SATURDAY NIGHT FEVER  
BUBBLING BROWN SUGAR    ANDREW YOUNG    HOMECOMING '78    STAR WARS  
GREEK SHOW    THE RAM'S DEN    BLUEBERRY CHEESE PIE    ALL MY CHILDREN    IDI AMIN  
THE FAMILY    CIAA FOOTBALL CHAMPS    JOSEPH N. PATTERSON    SOAP  
WHAT'S UP    LARRY LITTLE    ONE LIFE TO LIVE    JACK & JILL    CHIPS    PIZZA  
THE FAMILY    DALLAS COWBOYS    LOVE OF LIFE    RAMSEY LEWIS    ROCKY  
SHRIMP    LA TERRE XXI    VIRGINIA NEWELL    THE DENVER BRONCOS    CHURCH'S CHICKEN  
HUBERT HUMPHREY    DIAMOND JIM'S    YO    ONE ON ONE    QUE PASA  
CIAA '78    GEE WHIZ    SHIRLEY CAESAR    THE DOCTOR'S    THE COMMODORES  
THE JEFFERSON'S    CARRIE    PORK CHOPS    BOOTSY'S RUBBER BAND    GEE WHIZ  
THE STOP RITE    ELVIS PRESLEY    STAY    AFTER YOU    FLEETWOOD MAC    MASH  
DAYS OF OUR LIVES    BARRY WHITE AND THE LOVE UNLIMITED ORCHESTRA  
THE WAY WE WERE    THE FELLOWSHIP    WELL ALRIGHT    BEEGEES    DINING HALL  
HANES MALL    EIGHT IS ENOUGH    BACK IN LOVE AGAIN    THE FAMILY  
ALWAYS AND FOREVER    YOU ARE MY FRIEND    WHICH WAY IS UP    BE EVER WONDERFUL  
SEARCH FOR TOMORROW    AFTER YOU    THE YOUNG AND THE RESTLESS  
ZOOM    BLACKBYRDS    THIS JOY I HAVE THE WORLD DIDN'T GIVE IT TO ME

In Memory Of



Dr. Joseph N. Patterson 1917-1978

and his twenty-six years of service to this University

A TRIBUTE TO DR. JOSEPH N. PATTERSON  
By Dr. Howard Thurman

The time and the place of a man's life is the time and the place of his body. But the significance of his life is as far reaching as his dedication, his commitment, and his sense of purpose can make it. It is a special privilege for me to share in the celebration of the life of our friend, Dr. Patterson, and to mark his leave-taking from our midst. There are those present on this occasion who knew him far more intimately and longer than I did; who came directly under his influence as a teacher, guide, and friend; or who shared ties of blood and affection. Memories of him sit side by side with you as you remember other days, other places, and other times. I dare not intrude where lights of passage do not give me leave.

Two years ago it was my enrichment to have worked with him in an intensive seminar, to share the hospitality of our home for five days. It was here that the vast stretches of his mind and spirit became available to us all as he shared insights from his treasures of scholarship and seeking. We were all warmed by the fires of his learning and his erudition. But this is not the secret of the man; rather was that to be found in the warmth of his heart, his spiritual dedication, the contagion of his laughter and the furrow in his brow, announcing the revealing of a rare and significant insight. His love of life readied him for the launching of his spirit into the eternal.

In the closing pages of *Pilgrim's Progress*, Bunyan describes the Land of Beulah in which the pilgrims enjoy a brief period of rest after the hardships of their pilgrimage and wait for the summons to enter the Celestial City. After this, says Bunyan, "I beheld until they were come into the Land of Beulah, where the Sun shineth Night and Day. Here, because they were weary, they betook themselves a while to rest. And because this Country was common for Pilgrims, and because the Orchards and Vineyards that were here belonged to the King of the Celestial Country, therefore, they were licensed to make bold with any of his things. But a little while soon refreshed them" and they were on their way. "Then the Pilgrims got up and walked to and fro; but how were their Ears now filled with Heavenly Noises, and their eyes delighted with Celestial Visions! In this place there was a Record kept of the names of them that had been Pilgrims of old, and a History of all the famous Acts that they had done. After this it was noised abroad that Mr. Valiant-for-truth was taken with a Summons by the same Post as the other, and had this for a Token with a Summons by the same Post as the other, and had this for a Token that the Summons was true, That his Pitcher was broken at the Fountain. When he understood it, he called for his Friends, and told them of it. Then said he, I am going to my Fathers, and tho' with great difficulty I am got hither, yet now I do not repent me of all the Trouble I have been at to arrive where I am. My Sword I give to him that shall succeed me in my Pilgrimage, and my Courage and Skill to him that can get it. My Marks and Scars I carry with me, to be a witness for me that I have fought his Battles who now will be my Rewarder. When the day that he must go hence was come, many accompanied him to the Riverside, into which as he went he said, Death, where is thy Sting? And as he went down deeper he said, Grave where is thy Victory? So he passed over, and all the Trumpets sounded for him on the other side. But glorious it was to see how the open Region was filled with Horses and Chariots, with trumpeters and Pipers, with Singers and Players on stringed Instruments to welcome the Pilgrims as they went up, and followed one another in at the beautiful Gate of the City.

# WINSTON-SALEM STATE UNIVERSITY

1977-78 Lyceum Series



DR. JAMES H. WILSON  
President



UNIVERSITY CHORAL UNION

## 1978 UNIVERSITY FINE ARTS FESTIVAL

### \*CALENDAR OF EVENTS

FEBRUARY 28 — MARCH 17

- February 28 to March 17 . . . Art Exhibit, University Art Gallery
- February 28 to March 2 . . . . . University Drama Guild
- March 5 . . . . . PARENTS DAY  
Arts & Crafts Exhibit—Hauser Student Union, 10 a.m. to 3  
p.m. University Choral Union (Choir, Madrigal Singers,  
Schola Cantorum) 4:00 P.m.
- March 7 . . . . . Faculty Recital
- March 9 . . . . . University Instrumental Union  
(Symphonic Band and Jazz Band)
- March 12 . . . . . Art Lecture and Exhibit  
Reception—University Art Gallery—4:00 p.m.  
University Dance Group

All programs will be held in the Kenneth R. Williams Auditorium and are scheduled to start at 8:00 p.m. unless otherwise indicated.

\*All Fine Arts Festival programs are free.





RAMBEY LEWIS  
October 21, 1975



CHARLOTTE SYMPHONY  
ORCHESTRA

MIAMI UNIVERSITY  
ORCHESTRA



'BUBBLING BROWN SUGAR'

Robert M. Cooper  
March 14, 1975



THE UNIVERSITY  
DANCE COMPANY  
January 1, 1975



The Amazing Kreskin



Newark Boy's Choir



Drama

"No place to Be Somebody"



Banquet Skit

# A Day in the Life of the SGA President . . .



An abstract graphic design composed of thick black lines forming a large, irregular shape. The shape is composed of several interconnected geometric forms, including triangles and rectangles. A prominent feature is a large, solid black triangle at the top, which appears to be part of a larger structure. Below it, there are several rectangular and trapezoidal shapes, some of which are nested or overlapping. The overall effect is that of a stylized, geometric logo or emblem.

# ORGANIZATIONS

*V. C. Dublin*

Pep Club



Sigma Tau Delta



News Argus



## Bickett Hall



Officers



Wanda Payton  
President

## Fireflies



Patty Reid  
President





## Moore Hall



Gloria Purdie  
President

## Brown Hall



Larry Powell  
President



Officers

Alpha Kappa Mu



Beta Kappa Chi



Kappa Omicron Tau Delta



Phi Alpha Theta



Pi Gamma Mu



Society of Literary Arts





Veteran's Club



Sociology Club

Science Club



Project Strengthen



Office Administration Society



Math Club





Student Activities Committee



Student Alumni Relations Assn.



University Choir



University Ushers



# Dance Group





THE CHARM CLUB

Carolyn Etheridge  
President





STUDENT GOVERNMENT ASSOCIATION





Cecil Hilliard, President



*The Pride of the CAA*

23



WINSTON-SALEM  
UNIVERSITY



**SALEM STATE**  
  
**SIT BAND**



That smile on Dr. Fred Tanner's face is for the 110% satisfaction and pride that he feels in his heart for the "MARCHING RAMS."





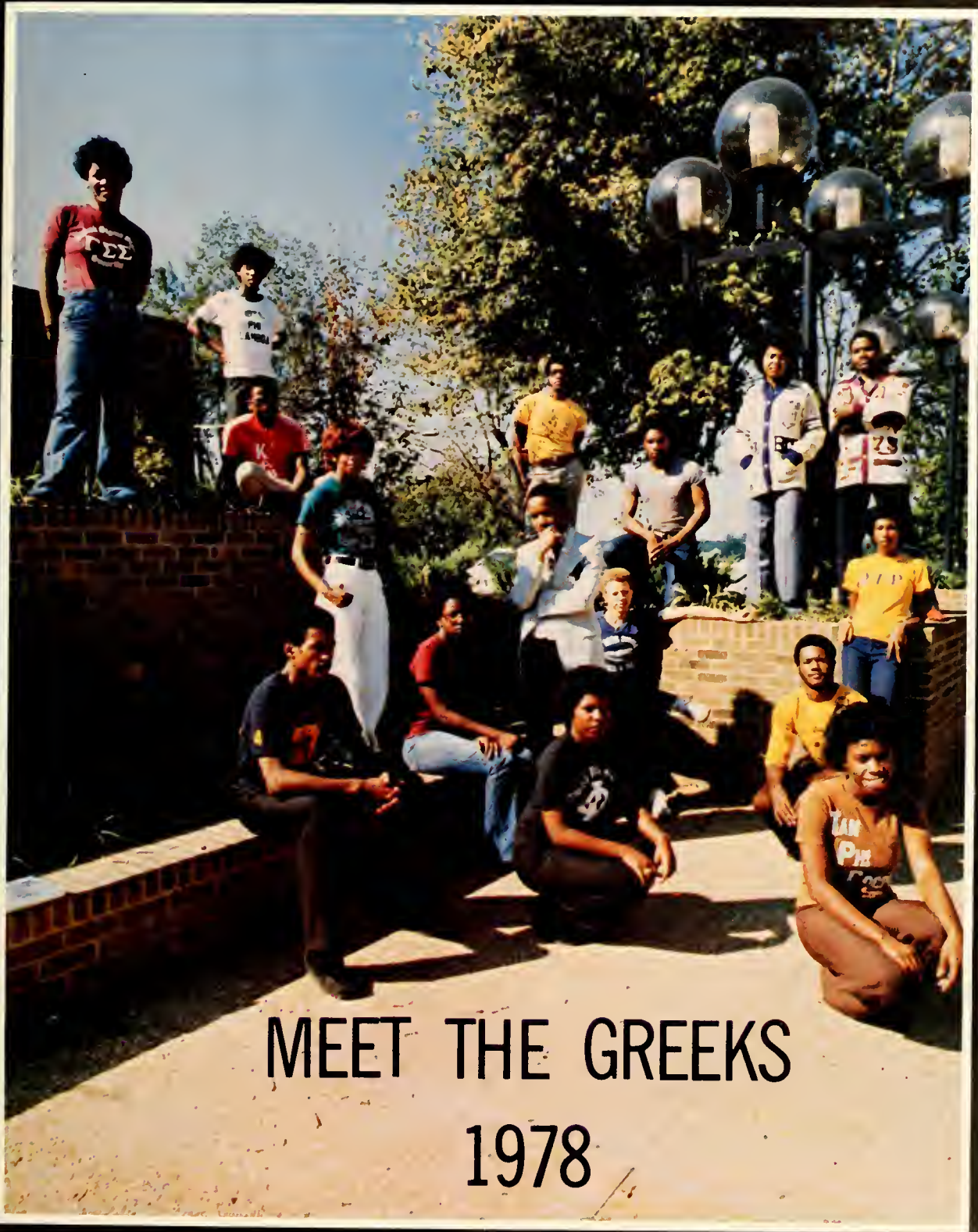

MEET THE GREEKS  
1978



GROOVE PHI GROOVE SOCIAL FELLOWSHIP



Walter Vinson — President







SWING PHI SWING

Geraldine Gates, President





ZETA PHI BETA SORORITY



Betty Linney — President





SIGMA GAMMA RHO  
SORORITY



Asonia Battle  
President





Barbara Brodie  
President



IOTA PHI LAMBDA  
SORORITY



KAPPA ALPHA PSI



KAPPA ALPHA PSI FRATERNITY

Randy Willis Polemarch







Miss Kappa Alpha Psi





Cheryl Brandon — President

# DELTA SIGMA THETA SORORITY







OMEGA PSI PHI FRATERNITY

Gordon Everette — President

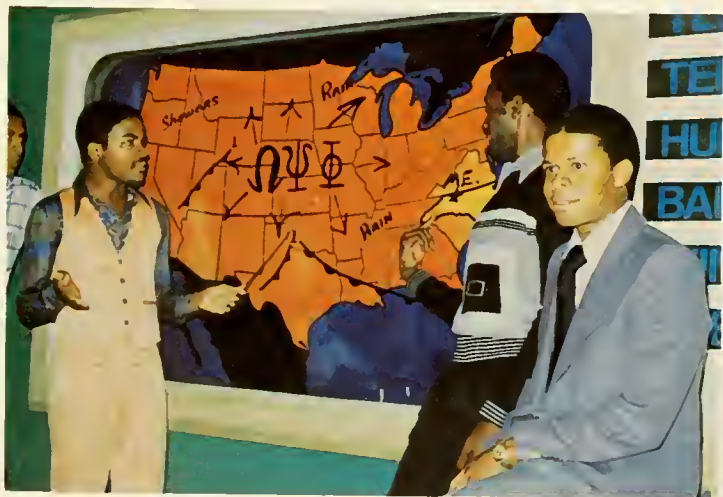

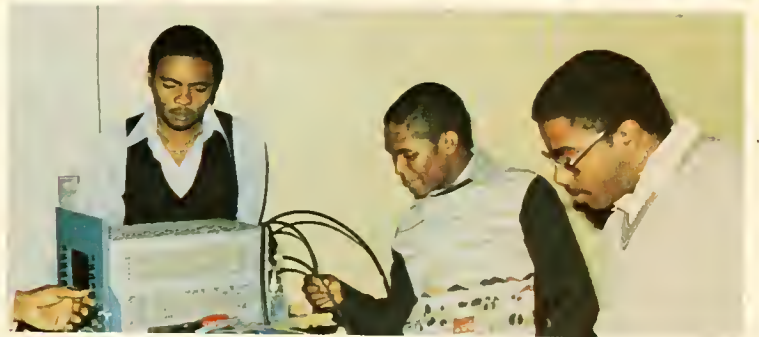



TAN PHI COCOA



Patricia Curry — President





Larry Ratliff — President



# COCOA PHI COCOA





ALPHA PHI OMEGA  
FRATERNITY



Byron Murrain — President









GAMMA SIGMA SIGMA



Iris McBride — President







ALPHA PHI ALPHA FRATERNITY

Cecil Cates  
President







ALPHA KAPPA ALPHA SORORITY

Belinda Moore  
President







NU GAMMA ALPHA







Jerry Powell — President





W.S.S.U. NURSING ASSOCIATION



Ida Enoch — President



Miss Nursing Assoc.



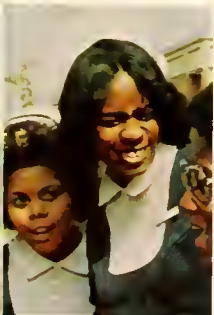

*Miss Homecoming 1977*



*Miss Valeria Clark*



The student body lifts their heads and in great respect to our 1977 through 1978 Miss Homecoming, Miss Valeria L. Clark. She comes to us from Winston-Salem, North Carolina. Born under the astrological sign of Leo, Miss Clark is a senior majoring in Early Childhood Education.



# HOMECOMING 1977

“Roots of Excellence”





Ramsey Lewis got off and so did our queens on their night of Essence. Showing off their natural beauty, they made their debut to Ramland.

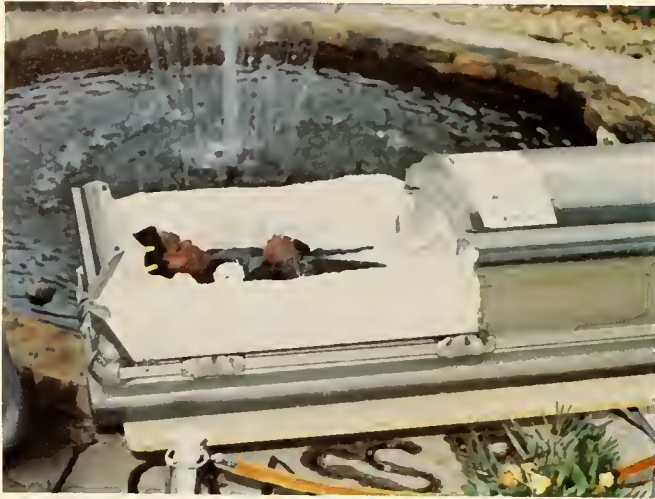

Red  
And  
White  
Day







Rams deck out in the traditional red and white to set the stage for an exciting homecoming weekend. The mock funeral and the mini parade give everyone—young and old, the opportunity to clown around.



# "Jump Back, Boogie Down"



A colorful parade of marching music and beautiful girls begins the big day. Homecoming is here! All the preparation of floats and cars, the long band practices, and shopping for new clothes is worth this day.







It was a beautifully, colorful RAM Saturday afternoon in "de citee". The stadium roared as the team scored and the band played on.

“R-A-M-S The Baddest Team from  
East to West”





RAMS 31  
BULLS 0







MISS COLSON HALL  
*Marinda Mason*  
Kenny Minter



MISS ATKINS HALL  
*Sylvia Arrington*  
Byron Murrain



MISS BICKETT HALL  
*Karen Ohree*  
Mel Edwards



MISS MOORE HALL  
*Ophelia Munn*  
John Foster



MISS PEGRAM HALL  
*Laretta Battle*  
Jerome Newton



MISS BROWN HALL  
*Marcia Bryant*  
Rodney Smith





MISS THIRD STREET DORMITORY  
*Shasta Montgomery*  
Rickey Baskett



MISS ALPHA KAPPA ALPHA  
*Glenda Gore*  
Ernest Newton



MISS GAMMA LAMBDA  
*Denise Crews*  
Fred Gibson



MISS DELTA SIGMA THETA  
*Cheryl Brandon*  
Michael Ceasar



MISS PYRAMID  
*Velma Stokes*  
Eric Holiday



MISS SIGMA GAMMA RHO  
*Asonia Battle*  
Larry Anthony



MISS COLSON HALL  
*Marinda Mason*  
Kenny Minter



MISS ATKINS HALL  
*Sylvia Arrington*  
Byron Murrain



MISS BICKETT HALL  
*Karen Ohree*  
Mel Edwards



MISS MOORE HALL  
*Ophelia Munn*  
John Foster



MISS PEGRAM HALL  
*Laretta Battle*  
Jerome Newton



MISS BROWN HALL  
*Marcia Bryant*  
Rodney Smith



MISS THIRD STREET DORMITORY  
*Shasta Montgomery*  
Rickey Baskett



MISS ALPHA KAPPA ALPHA  
*Glenda Gore*  
Ernest Newton



MISS GAMMA LAMBDA  
*Denise Crews*  
Fred Gibson



MISS DELTA SIGMA THETA  
*Cheryl Brandon*  
Michael Ceasar



MISS PYRAMID  
*Velma Stokes*  
Eric Holiday



MISS SIGMA GAMMA RHO  
*Asonia Battle*  
Larry Anthony



MISS GAMMETTE  
*Sandra Barnette*  
Johnny Morrison



MISS GROOVE PHI GROOVE  
*Daisy Lewis*  
Walter Vinson



MISS GROOVETTE  
Rhonda Johnson  
David Spencer



MISS COCOA PHI COCOA  
*Gloria McDowell*  
Tommie McCrae



MISS COQUETTE  
*Marilyn Pearson*  
Bernard Smith



MISS TAN PHI COCOA  
*Sharon Grant*  
Johnny Mathis



MISS NU GAMMA ALPHA  
*Kathy McAdams*  
Larry Atkinson



MISS ALPHA PHI OMEGA  
*Seretha Smith*  
Clarence Gamble



MISS TREFOIL  
*Adriane Taylor*  
Leonard Mervin



MISS GAMMA SIGMA SIGMA  
*Wanda Payton*  
Harwood Jones



MISS NU GAMMA McHUMBA  
*Willie M. Frazier*  
Johnnie Morrison



MISS ALPHA PHI ALPHA  
*Cynthia Neely*  
Cecil Cates



MISS SPHINXMAN  
*Jane Atwater*  
Cecil Cates



MISS IOTA PHI LAMBDA  
*Brenda Barnes*  
Robert Barnes



MISS KAPPA ALPHA PSI  
*Jonalyn Johnstone*  
Randy Willis



MISS SCROLLER  
*Tamara Griffin*  
Malcolm Hall



MISS OMEGA PSI PHI  
*Gail Morris*  
Gordon Everette



MISS LAMPADO  
*Patricia Royal*  
Anton McPhall



MISS PHI BETA LAMBDA  
*Phyllis Lee*  
Johnny Brewer



MISS INDEPENDENT GREEK ORGANIZATIONS  
*Sheryl Palmer*  
Starlin Beatty



MISS ZETA PHI BETA  
*Judy Gibbs*  
Robert Green



MISS PHI BETA SIGMA  
*Betty Linney*  
Derrick White



MISS PHI DELTA KAPPA  
*Roslyn Moffitt*  
Larry Hughes



MISS FIREFLY  
*Cynthia Williams*  
Nathaniel Perkins



MISS STUDENT UNION  
*Esther Cash*  
Dimetri Belmont



MISS UNIVERSITY USHER  
*Beverly Hester*  
Dennis Patterson



MISS ROTC  
*Marie McLaurin*  
Cornelius Newall



MISS WSSU MARCHING RAM BAND  
*Cora Locust*  
Alonzo Williams



MISS UNIVERSITY CHOIR  
*Davida Atwood*  
Edward Walker



MISS PROJECT STRENGTHEN  
*Mary Greene*  
Julian McIntyre





MISS CHARM CLUB  
*Teresa Shamberger*  
*Andre Douglas*



MISS SPA ORGANIZATION  
*Demetris Pittman*  
*Fred Hampton*



MISS VETERAN'S CLUB  
*Audrey Tucker*  
*Monty Brinkley*



MISS MENC  
*Veronica Nesbit*  
*Raleigh Wright*



MISS DATA PROCESSING  
*Regina Hailey*  
*Opal Henighan*



MISS DAY STUDENT  
*Alphonie Perkins*  
*Tyrone Ledbetter*



MISS PHYSICAL EDUCATION

*Roslyn Brake*  
Steven Carrouthers



MISS STUDENT NURSES ASSOCIATION

*Karla Umstead*  
Craig Umstead



MISS YWCA

*Gloria Purdie*  
Ronnie Rakestraw



MISS SOCIOLOGY CLUB

*Carmen Forbes*  
Marion Curry



MISS STUDENT ALUMNI ASSOCIATION

*Shirley Brown*  
Ronald Gibson



MISS CAMPUS OUTREACH FOR CHRIST

*Renee Anderson*  
Robin Adams



MISS SOCIETY OF LITERARY ARTS  
*Sheila Monroe*  
Larry Chaney



MISS CAVERIAN SOCIETY  
*Sabrina Taylor*  
Ronnie Hardy



MISS YOUTH FOR CHRIST FELLOWSHIP  
*Brenda Richardson*  
James Hart



MISS MATHEMATICS GROUP SOCIETY  
*Marilyn Hubbard*  
Robert Cobb



MISS POLITICAL SCIENCE CLUB  
*Vanessa Freeman*  
Millard Landingham



MISS SNCEA  
*Hattie Hilliard*  
Cecil Hilliard





## Our Alumni Association At Work

Since 1936 the Alumni Association has played an important role in the University's history and growth. In every undertaking of the institution, graduates have joined forces to make its influence felt throughout the nation. Today as the university faces a more demanding future, the WSSU Alumni Association stands ready and able to continue its colorful heritage for this great institution.

ATKINS HALL, Dormitory for Sophomore Women, built in 1915 — Named for Simon Green Atkins, founder and first president of Slater Industrial School, an institution which later became Winston-Salem State University



BICKETT HALL, Dormitory for Women, built in 1921 — Named for Thomas W. Bickett who served as Governor of North Carolina from 1917 to 1921.

BLAIR HALL, Administration Building, built in 1940 — Named for W. A. Blair, President of Peoples National Bank and a member of the first Board of Trustees of Winston-Salem State University



BROWN HALL, Dormitory for Men, built in 1965 — Named for Thomas J. Brown who served Winston-Salem State University from 1911 to 1961 in a variety of capacities, including Chairman of the Social Science Department, Purchasing agent, Director of Extension and Postmaster.

CAROLINA HALL, Classroom Building, built in 1925 — Named for the State of North Carolina.



COLSDN HALL, Dormitory for Freshman Women, built in 1921 as an Annex to Atkins Hall with the connecting link sealed off in 1945 — Named for Mrs. Kate D. Colson the first Matron of Atkins Hall who also served in the capacity of Dean of Women.



COLTRANE HALL, Classroom Building, built in 1967 — Named for David S. Coltrane who served as Assistant Director of the Budget for the State of North Carolina and as Chairman of the North Carolina Good Neighbor Council.



DILLARD HALL, Dormitory for Senior Women, built in 1971 — Named for Nicholas Dillard who served as Public School Principal in Caswell County for 38 years and as a member of the Board of Trustees of Winston-Salem State University



ELLER HALL, Classroom Building housing the Department of Business, built in 1940 — Named for A. H. Eller, Trust Officer of Wachovia Bank and Trust Company and a member of the first Board of Trustees of Winston-Salem State University.



HILL HALL, Classroom Building housing the Departments of Science and Mathematics, built in 1965 — Named for James S. Hill a Black Banker and Educator who traveled for eight years at his own expense to raise money to support Slater Industrial School which later became Winston-Salem State University.



KENNEDY HALL, Food Service Building, built in 1938 — Named for Francis M. Kennedy, a teacher at Slater Industrial School who served as Interim President of the institution while Simon Green Atkins, the president, took a leave to serve as Secretary of Education for the AME Zion Church.



MOORE HALL, Dormitory for Women, built in 1962 — Named for C. Beatrice Moore who served as assistant Director of Atkins Hall for six years and as University Dietitian from 1933 to 1963.

People Change . . .

**NURSING BUILDING**, houses the School of Nursing, built in 1955.



**C. G. O'KELLY LIBRARY**, the University Library, built in 1967 and enlarged in 1971 — Named for C. G. O'Kelly, a teacher at Slater who served as Interim President of the institution in 1913 while Simon Green Atkins, the president, was on leave to serve as Secretary of Education for the AME Zon Church.



**PRESIDENT'S HOUSE**, home of the University President, built in 1924.

**ALUMNI AND PUBLIC RELATIONS BUILDING**, — built in 1918 as the Home Economics and Practical Arts Building, renovated in 1945 and named the Alumni and Public Relations Building.

**PEGRAM HALL**, Dormitory for Women, built in 1940 — Named for Oleona Pegram Atkins, the wife of Simon Green Atkins, Founder and first President of Winston-Salem State University.



**WHITAKER GYMNASIUM**, University Gymnasium, built in 1953 — Named for John C. Whitaker of Reynolds Tobacco Company who was the first Vice Chairman and later the Chairman of the Board of Trustees of Winston-Salem State University. This facility has been incorporated into the C. E. Gaines Athletic Complex now under construction.







KENNETH R. WILLIAMS AUDITORIUM, University Auditorium, built in 1975 — Named for Kenneth R. Williams who served at the University in a number of capacities including Professor, Chairman, Dean of Men and Chancellor from 1972 to 1977.

MOYER M. HAUSER STUDENT UNION BUILDING, Student Union, built in 1971 — Named for Moyer M. Hauser who served the University as a teacher of Mathematics and Physics from 1925 to 1929 and as University Engineer from 1934 to 1966.



MAINTENANCE AND GARAGE, built in 1975.

COMMUNICATIONS BUILDING — (Under construction)



But the Face of  
the Campus Will Be  
Always Familiar

New Women's Dorm (Under construction)

# WISCONSIN



GERALD N. SAUNDERS

# ATHLETICS



1977 CIAA Scholar of the Year  
Reginald "Doc" Sherard



#### HOW WE SPEND OUR HALFTIME

The Coaches confer under the old oak tree, then Coach Hayes put the results on the board as the players watch intently. But all do not watch the board as "Buddy T" prepares a RAM Warrior for the second half.



# 1977 CIAA CHAMPIONS



The Undefeated Rams

1st Row Tony Pierce, Rodney Smith, Monty Brinkley, Jerald DeBerry, Brian Wright, Joseph Ashe, Harold Timmons, Denard Smith, Vince Lilly, Carlton Watson, Leroy Gaddy, David Fraley, Rodney Taylor, Leon Gather, Albert Redd, Joseph Christain.  
 2nd Row Coach Charlie Griffin, Larry Ratcliff, Leroy Williams, Eliza Hilton, Robert Moore, Cornelius Washington, Dwayne Finch, Robert Weeks, James Winbush, Anthony Oakes, Wilfred Stanfield, Reginald Sherrad, Gary Raiford, Johnny Mitchell, Donnie Murry, Arrington Jones, Anthony Clark, Coach Bill Hayes  
 3rd Row Coach Floyd Griffin, Cornell Davis, Timothy Newson, Billy Diggs, Ricky Atkinson, Kenny Washington, Terry Jackson, Robert Johnson, Baxter Harrington, Larry McFadden, Randy Bolton, Andre Douglas, Jerome McDaniels, Lee Davis, Anderson Noble, Willie Jordan, George Miles, Derek Brewington, Coach Bernard Smith, Coach Dtis Hawkins, Coach Herman Moye.  
 4th Row Spurgeon Thompson, Dennis Bullock, Daniel Jacobs, Albert Grinnell, Lonnie Franklin, Winfred Mack, Christopher Gholson, Eugene Jacobs, Jimmy Wilkerson, Antonio Howard, Craig Unstead, Kermit Blount, Jones Tyson, Melvin Woods, Terry Siler, John Turner.

WSSU

OPPONENT

33	NC A & T State	14
34	Hampton Institute	6
21	NC Central	13
39	VA Union	31
21	Norfolk State	14
17	Livingston	9
40	Fayetteville State	18
23	Elizabeth City	9
31	Johnson C. Smith (HC)	0
22	West VA State	7
46	Shaw	6



CIAA Football of the Year  
 NIAA Area 7 National Football Coach of the Year  
 NAIA District 26 Football Coach of the Year  
 100% Wrong Club of Atlanta, Georgia Football Coach of the Year  
 D.C. Pigskin Club Football Coach of the Year  
 Mutual Black Network Football Coach of the Year  
 Pittsburg Carrier Football Coach of the Year



# COACHING STAFF

Coach Charles Bailey  
Defensive Backs

Coach Charles Bray  
Wide Receivers

Coach Cornell Davis  
Quarterbacks



Coach Charles Griffen  
Offensive Coordinator

Fernandez Griffen  
Equipment Manager

Coach Floyd Griffen  
Offensive Backs

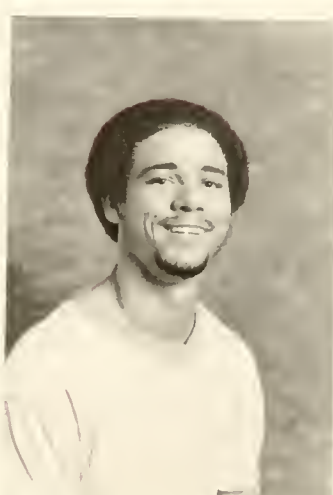

Coach Otis Hawkins  
Offensive Line

Coach James Price  
Defensive Line

Coach Walter Smith  
Undergraduate Assistant



Coca-Cola  
It's the real thing.  
Coke.

VISITING HOME  
1 0 0 0  
DOWN YDS TO GO

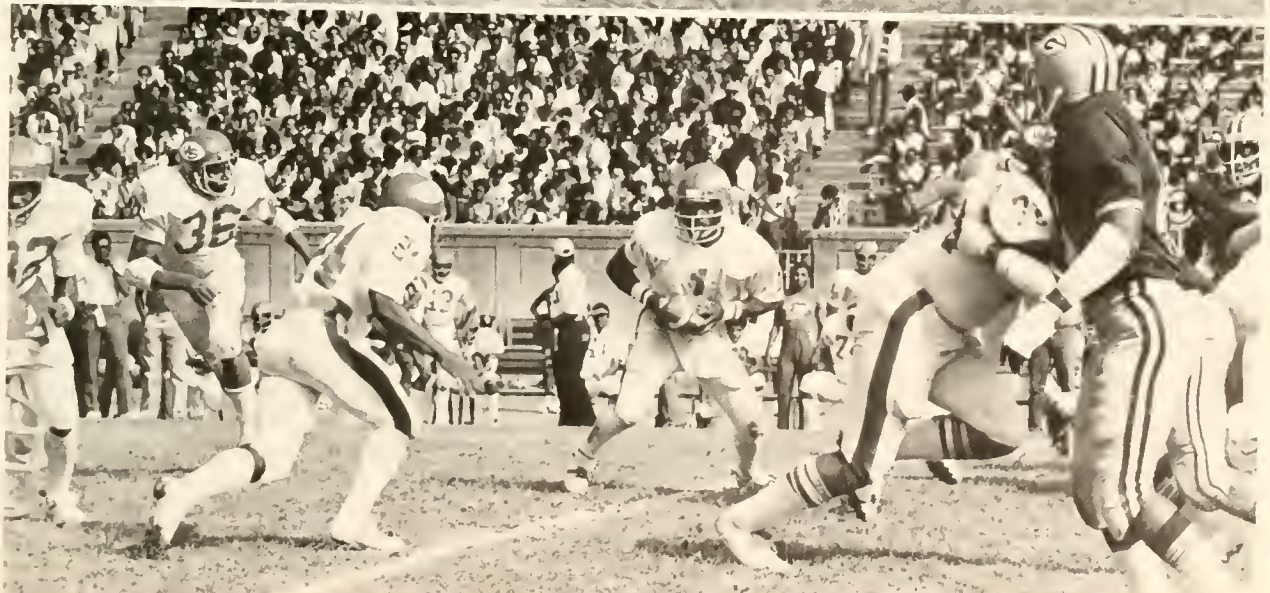
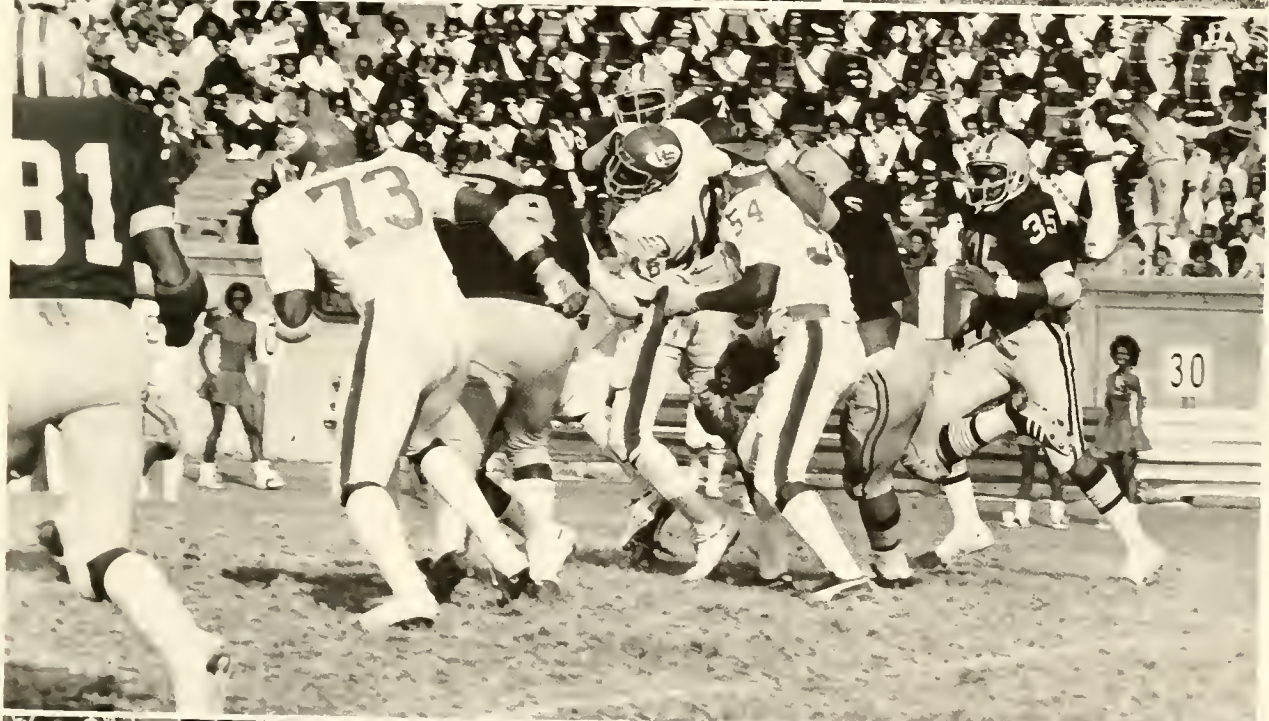

# PRESS BOX



Dennis Holt  
Statistician



Dr. Paul Kuhl  
Public Addressor



Ed Hutchins  
Reporter, Sentinel



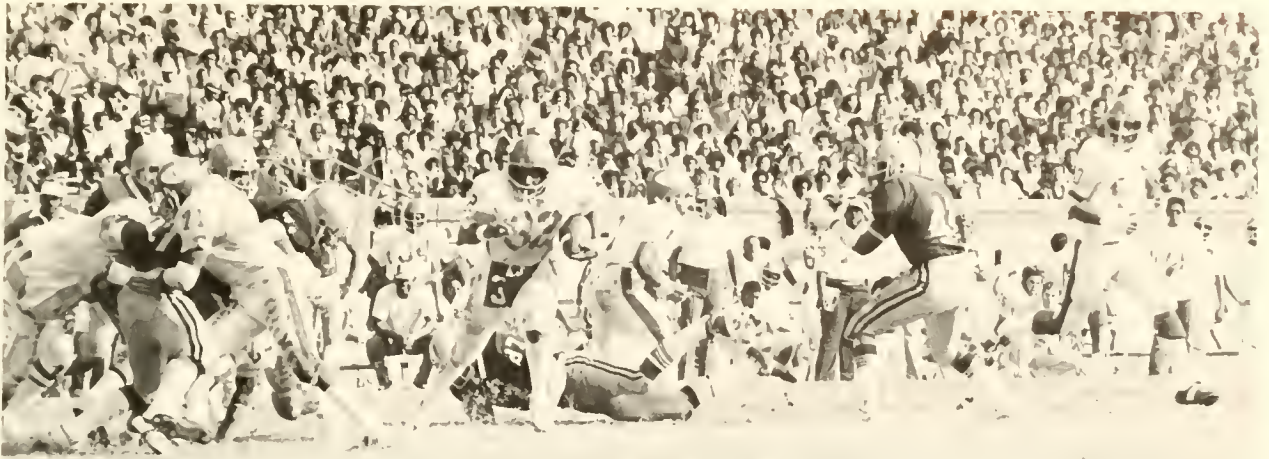

### Gold Bowl '77

It was a cool clear day  
When the Rams came to play  
in Richmond, VA.  
The Rams were in town  
at the Sheraton, Holiday Inn  
Executive, 8 days . . .  
and all around.  
The game was the Gold Bowl  
and even though the weather was cold  
it didn't stop  
the Ram's spirited soul.  
As we neared the stadium  
there was great excitement  
and an air of victorious anticipation  
as the fans set waiting.  
WSSU's marching Rams entered the stadium  
causing a stir  
and all I can say is . . .  
that you should've been there.  
The band styled in the Gold Bowl  
getting down  
with that famous,

Ram sound.  
We all cheered, hollered and yelled.  
The Rams are "BAD"  
and that's what we went to Richmond to tell.  
The whistle blew  
to begin the game  
and the Ram's began to show what they could do.  
Passing, fumbling  
and Blount lost a shoe.  
The Rams put on a magnificent show,  
Bolton ran, Blount passed, Newsome blocked  
it took all South Carolina had  
for the Rams to be stopped.  
At games end . . .  
WSSU—7, South Carolina—10.  
Coach Hayes  
The Man of Dreams and Visions  
led the Rams to number one  
in the CIAA Division  
and on to the Gold Bowl.  
It was a cool clear day  
when the Rams went to play  
in Richmond, VA.

To the overall Football staff and players who were not mentioned; thanks for  
the great year of '77 to always be remembered by all us us.

James I. Wilkins Dec. 3—77

### A CHAMPION AMONG CHAMPIONS

His name is Henry Taylor, but he is internationally known as "Buddy". Buddy is the athletic trainer of WSSU. A native of Richmond, Virginia, Buddy began his career as a trainer with a semi-pro football team, the Richmond Rams in 1948. He was next associated with the Richmond Rebels from 1949 to 1950.

Buddy expanded his athletic training expertise during his stint in the military.

Entering the Army in 1951, he served as Post Athletic Trainer until 1953 at Fort Campbell. Upon receiving his honorable discharge, Buddy entered the Chicago College of Swedish Massage. Though accumulating much practical experience, Buddy still wanted to realize one of his life-long goals: to be the proud recipient of a college degree. In 1953, he entered Morgan State University in Baltimore, Maryland where he received his B.S. in Health and Physical

Education. He furthered his formal training at Indiana University where he received the Masters Degree in Professional Athletic Training in 1958.

Armed with two degrees and ample demonstrated skills, Buddy accepted the position of Head Trainer at Virginia Union University. He served in this capacity from 1958 to 1961. In 1961 he moved to Tennessee State University in Nashville. There he had the

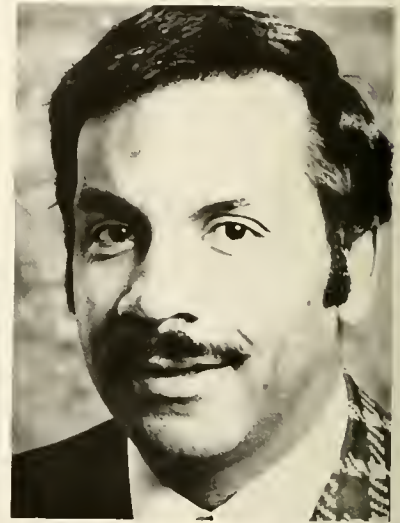

### A CHAMPION AMONG CHAMPIONS

opportunity to work with many future Olympic Gold Medal Winners in Track and Field, namely Ralph Boston, Wilma Rudolph, Edith McGuire, Madaline Manning and Wyomia Tyus. His experiences at Tennessee State University thrust Buddy into the national and international spotlight. He is highly regarded and respected by his peers.

His rise to international recognition began in 1967, when he was the American emissary

serving as trainer for the United States teams at the "Little Olympics" in Mexico City, Mexico. He served in the same capacity in 1968 at the Olympic Games in Mexico City and again at the 1972 Olympic Games in Munich, Germany. He also served as trainer for the Maccabiah Games in Tel Aviv, Israel and again in 1973. In 1974 Buddy joined the faculty of WSSU in the position of athletic trainer. Additionally, Buddy is co-author of a very fine and widely used book

entitled: **Training and Conditioning of Athletes: Manual for Trainers and Physicians**, (published in 1970)

WSSU is indeed fortunate to have a gentleman of Buddy Taylor's stature on its faculty.

Buddy is married to the former Mildred Thomas and has two children, Monty 15 and Rodney 9.

**BUDDY THE RAM FAMILY SALUTES YOU.**

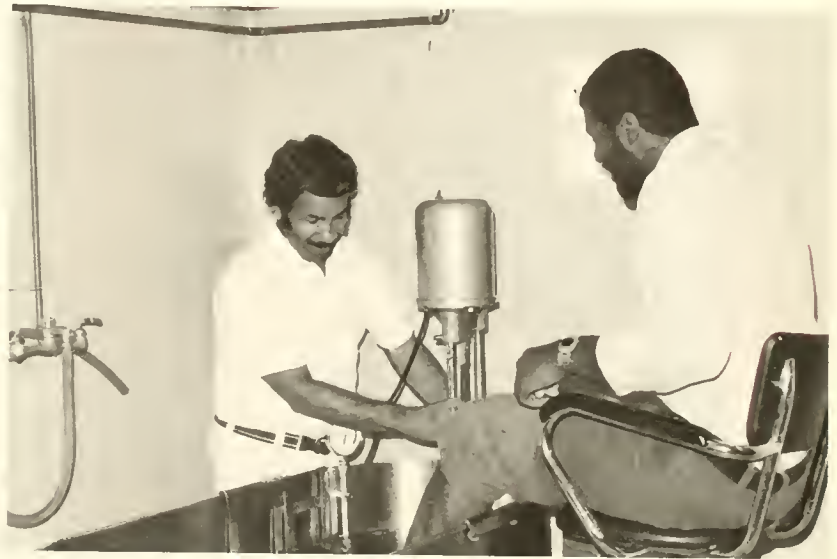

## HIGHLIGHTS OF BUDDY'S CAREER



1967 Served as Trainer for United States "Little Olympics" Mexico City, Mexico.

1968 Served as Trainer for United States Olympic Team Mexico City, Mexico.

1969 Served as Trainer for United States Maccabiah Games Tel Aviv, Israel.

1972 Served as Trainer for United States Olympic Team Munich, Germany.

1973 Served as Trainer for United States Maccabiah Games Tel Aviv, Israel.

1974 Declined the offer to serve as manager for the United States Men's Track Squad for the 1976 Olympics at Montreal, Canada.

1977 Served as Trainer for United States Basketball Team Touring Africa.

1977 Received the 25 year Athletic Trainers Award.

# 1977-78 BASKETBALL



Coach C. E. "Bighouse" Gaines



Coach William English



Coach Otis Hawkins

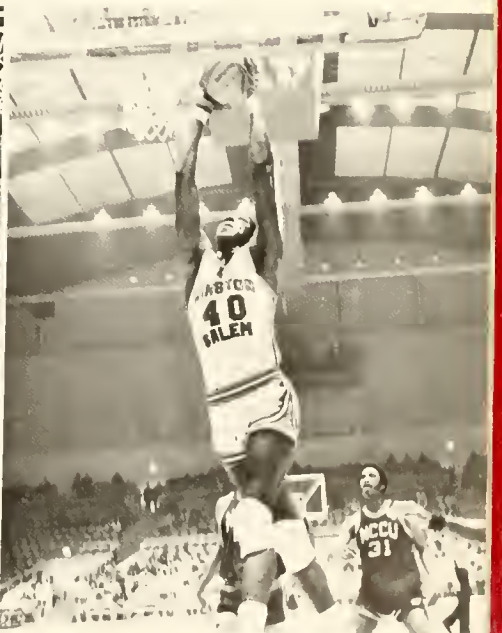
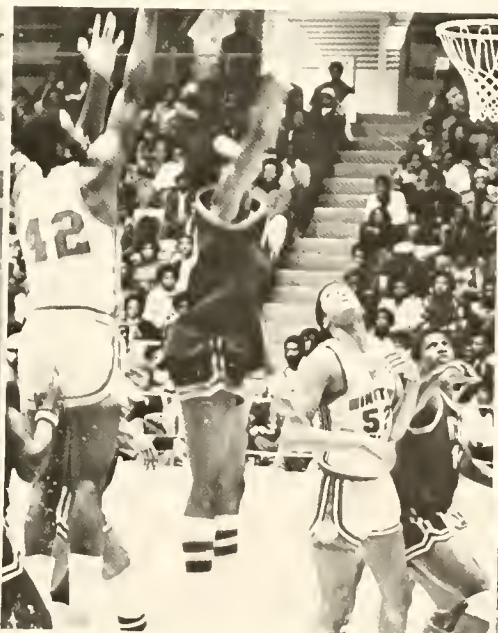
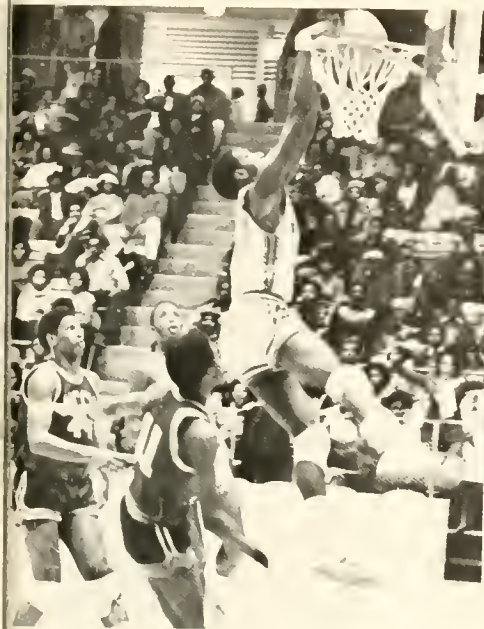

CIAA SOUTHERN DIVISION CHAMPS

# THE SLAM DUNK



CARLOS TERRY



SECTION  
D

## Sports

SUNDAY, JANUARY 1, 1978

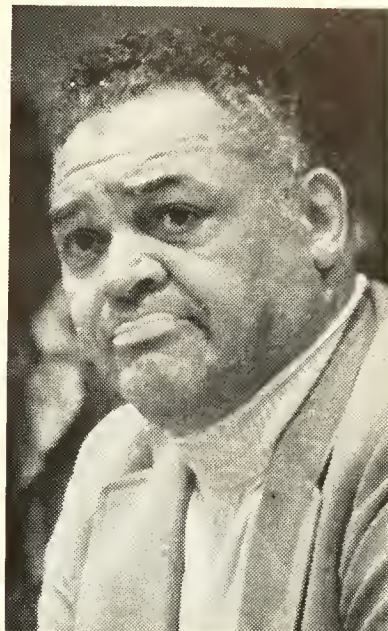
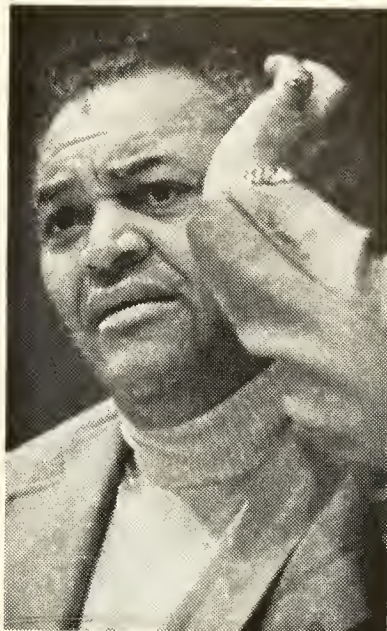
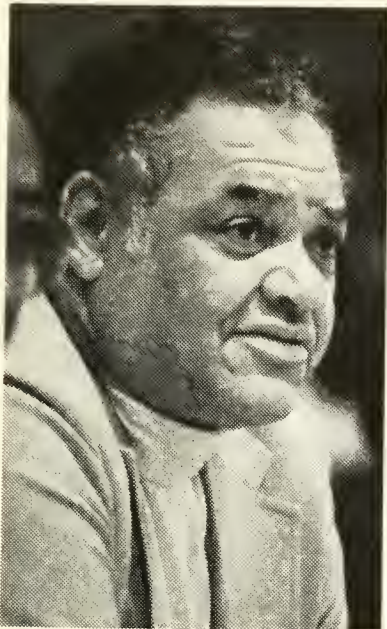

Staff Photos by David Rolfe

Bighouse Gaines watches, wonders, and ponders his next move as Rams give him victory No. 600.

## Rams Down Fayetteville

# Gaines Gets Win No. 600

By Mike Mulhern  
Staff Reporter

The sky-high Winston-Salem State Rams gave Bighouse Gaines reason to celebrate the New Year last night, presenting their coach with his 600th win, 87-79 over CIAA rival Fayetteville State in the Holiday Festival.

The Rams' eighth straight win was keyed by sophomore Reginald Gaines who tossed in a game-high 27 points and added 13 rebounds.

"It's a good feeling," said a smiling Gaines as he accepted congratulations after the game. "I'm glad to get over with, though. I just hope we can win 18 more in a row."

The Rams controlled the game from the outset and led 19-13 at the 10:30 mark. Fayetteville came back to knot the score at 19 before Carlos Terry led a four-minute spree, that saw the Rams outscore their opponents 14-4 and take a 10-point lead less than five minutes before the half.

Everybody was pretty anxious about win No. 500," said Gaines, recalling that milestone which he reached Jan. 9, 1973, with a 65-61 victory over North Carolina Central. That was the era of Funny Kitt, Joe Hooker and Earl Wilhams.

But between No. 500 and No. 600 there just hasn't been that much excitement.

"No. 700? If I continue coaching I don't think it'll be that much of a problem. We've got a good reputation here at Winston-Salem State, and we have decent kids.

"And if you look at a lot of the other guys with

the real outstanding records and check out who they play well, I've never opened up a season in December playing against a bunch of patsies." Gaines pointed out with pride. Getting hundreds of victories in small college basketball is often tougher than doing the same thing in the major college ranks, Gaines added, making reference to the Rochester and other easy wins with which Atlantic Coast Conference coaches frequently pad their schedules.

The 54-year-old Gaines, who has been at Winston-Salem State since 1946, following his graduation from Morgan State, has won just about everything there is to win in the small college ranks. In his 31 seasons here, he has taken his Rams to the CIAA basketball tournament a record 25 times, his teams have played in the league's championship finals a record 14 times, and he has a record eight championship trophies in the Whitaker Gym showcase. And, of course, the Rams won the NCAA Division II national title in 1967 with Earl "the Pearl" Monroe.

About the only thing left to win is the NAIA national tournament in Kansas City, the country's oldest tourney. Guilford and Gardner-Webb, as usual, will try to block the road, but Winston-Salem State now appears to have the strongest small college team in District 26.

Gaines, like North Carolina's Dean Smith, is not always the man he is pictured to be. "Bobby Vaughn at Elizabeth City calls me the Godfather, and Robert Moore at Virginia Union says the CIAA tournament out to be renamed the Bighouse Gaines Memorial Classic, and I

guess there are some others who call me Big Nasty." Gaines said about his image. "But I think one of my secrets is that I can relate to the kids, and, you know, the kids react to the way the coach reacts.

"A lot of people think I want to be a dictator. But I'm just like all the rest of the coaches — I just want to take my fair advantage well, maybe unfair advantage, if I can get it."

Gaines in public appears to be a calm, grandfatherly figure. But on the sidelines and in the lockerroom he can be as mean and ferocious as he feels the situation demands. He is, above all, a great intimidator, constantly correcting errant referees and players and using to good advantage the powerful, almost legendary aura that surrounds him.

His card prowess at poker and tank carries over to the courts, where he psychs opposing coaches as much by what he doesn't do as what he does. He abhors being the first man to call a time-out, as though that would be admitting a flaw. "You have to do your homework before you ever get to the court," he reminds.

He handles personality problems among his players with unevenness, harshly riding one player while seeming to ignore another's misplay. When a particular problem appears hard to crack, he offers the problem a long ride in his red Ford LTD, to talk over the woes of the world, to loosen up the situation.

"You can't have kids on the team who tend to second-guess you," Gaines says, with a large dose of annoyance. And he implies that sports-

See Gaines, Page D2

## Gaines Gets 600th Victory

Continued From Page D1

writers who second-guess him are fair game for a ploy from his huge bag of mental tricks.

Now that Gaines has joined that magic circle with Adolph Rupp, Phog Allen, Henry Iba, Jody Wooden and Ed Diddle, he feels those men are open to scrutiny. And, while he refers to the impressiveness of Rupp in several of the clinics Gaines attended during the late Forties and early Fifties, he points out that Rupp, among others, racked up hundreds of victories before

the country really became saturated with basketball enthusiasts.

"I could learn more basketball in half an hour with Rupp than most guys could learn in two days with anyone else," Gaines declared. "But, with all due respect to the man, nobody else in the Southeastern Conference was even coaching basketball seriously until about 10 years ago. Rupp worked at basketball while everybody else played at it."

# WOMEN'S BASKETBALL



Coach Arthur Chavious





CIAA  
SOUTHERN  
DIVISION  
CHAMPS





# 1977-78 WRESTLING TEAM





OTHER SPORTS



Golf Team



Junior Varsity Cheerleaders





Tennis Team



Swimming





Bonnie Barkdale



Vicki McLean



Tina Turner



Everdetta Thompson



Silvia Carter



Evelyn Bass



# 1977-78 CHEERLEADERS



Maria  
McNair



Capers  
Carlton



## SENIORS

Paula  
Battle





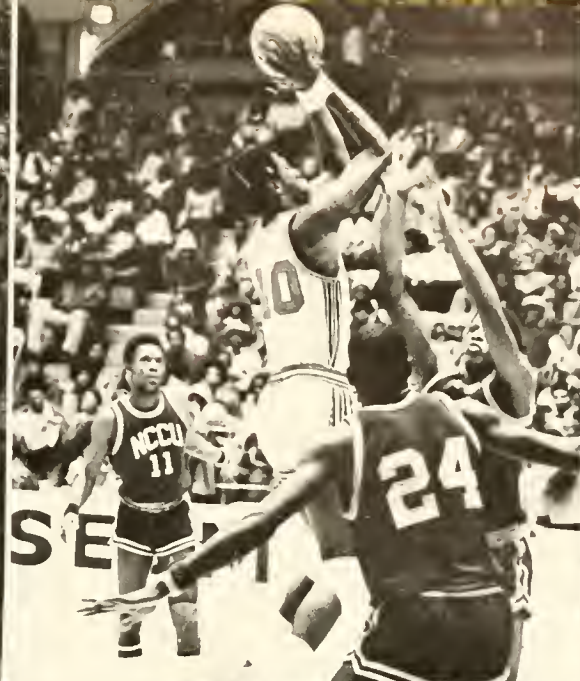



And the band  
played on . . .  
and on . . . and  
on . . .



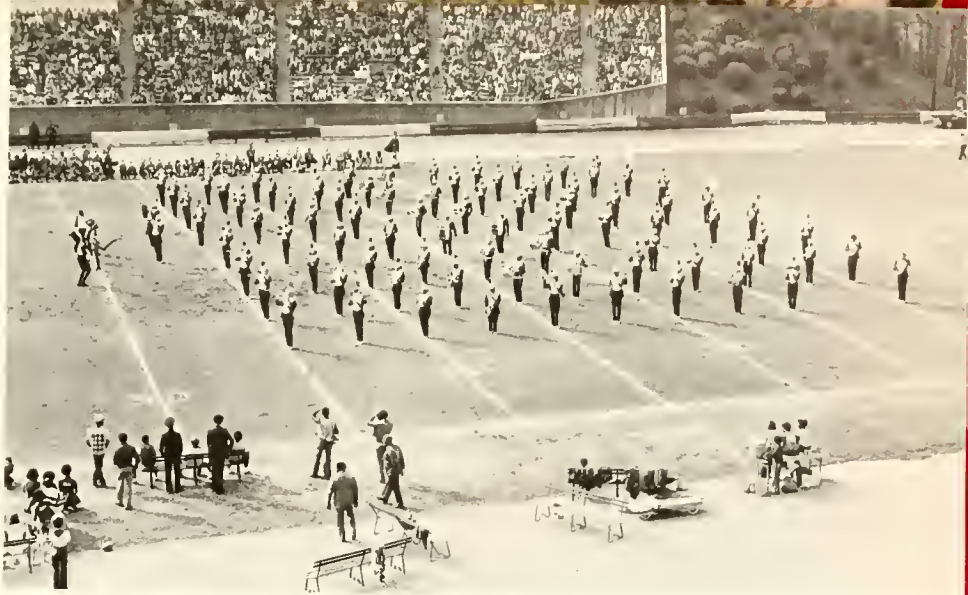



Is this Jane?



Mad Scientist



The man about campus



Short people like to travel too!

POST OFFICE



What the . . .



Sir Nose — Smiley



Slow down we're all going the same way



The Socialites



I'll wait



Sad Eyed Sam



Could it be



Is this the right way?



Ahh... magic portion #10



Pool Shark



Philosophy?



Higher Mildew — I've got my eye out for the wrecker.



Oops!





Mr. Klean



89¢!!!



Is this the right page?



Mr. Muscle



I just luv this fresh air!



One most likely not to .

WSSU BRICK HOUSES



Timothy Newsome



Coach Charles Griffin



Torin "Cisco" McKenzie



Randy Bolton

Coach Bill Hayes — First Place Winner (not pictured)

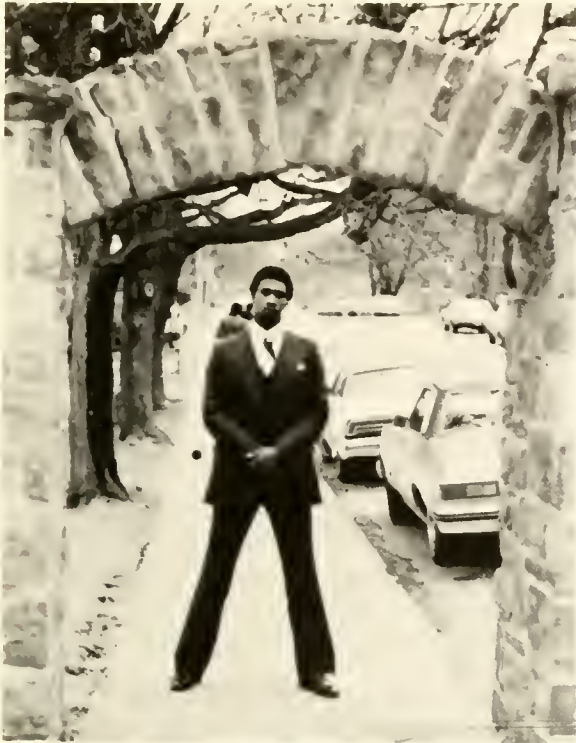

Willie Jordan



Winfred Mack



Roderick Smith



Andre Douglas

Dwayne Finch (not pictured)

# ACTIVITIES



ON THE YARD



DUAL ROLES





ON-THE-JOB



New Dorm



# PROGRESS

Swimming  
Pool







Communications Building

# REPORT



Parking Lot





# AUTOGRAPHS



# AUTOGRAPHS

# SENIOR DIRECTORY

CYNTHIA M. ARRON  
429 EASTERN PARKWAY  
BROOKLYN NY 11216

BERNARD ADAMS  
924 101 MANLEY STREET  
WINSTON SALEM NC 27105

ELLENA D. AIXENS  
346 ATKINS STREET  
WINSTON SALEM NC 27101

WARDELL ALEXANDER  
730 FERRELL COURT APT 24  
WINSTON SALEM NC 27102

DAVID L. ALLEN  
1522 ENGLISH STREET  
WINSTON SALEM NC 27105

KENNETH E. ALLEN  
1610 E 22nd STREET  
WINSTON SALEM NC 27105

EVA F. ALSTON  
1602 SILER MILL ROAD  
SILER CITY NC 27344

ALBERT W. ANDERSON  
321 GLENDALE DRIVE APT L  
WINSTON SALEM NC 27104

MATTHEW J. ARMSTRONG  
1108 ROYALS STREET  
ROCKY MOUNT, NC 27801

LYNETTE Y. ARRINGTON  
504 WHITAKER STREET  
ENFIELD, NC 27823

JANE L. ATWATER  
704 ALABAMA STREET  
CARRBORO, NC 27510

ALTHEA M. BAILEY  
915 RALEIGH STREET  
ROCKY MOUNT, NC 27801

WILLIE G. BAILEY  
6650 ROBIN HOOD ROAD  
PFAFFTOWN NC 27040

LILLIE M. BARBER  
3072 GILMER AVENUE  
WINSTON SALEM NC 27105

BRENDA G. BARNES  
1418 B AVENUE  
ROCKY MOUNT, NC 27810

LINDA O. BASSETT  
421 BUICK STREET  
WINSTON SALEM, NC 27101

ASDNIA L. BATTLE  
1015 E. GORDON DRIVE  
KINSTON, NC 28501

PAULA D. BATTLE  
2126 CORAL DRIVE  
ROCKY MOUNT, NC 27801

PHYLLIS I. BATTLE  
534 B GOLFER COURT  
WINSTON SALEM, NC 28658

RICHARD R. BAXTER  
2515 LASALLE STREET  
CHARLOTTE, NC 28216

BENJAMIN E. BECTON  
P O BOX 334  
LAGRANGE, NC 28551

DEBRA A. BECTON  
ROUTE 1 BOX 20 A  
HAVERLOCK, NC 28532

DIMITRI M. BELMONT  
1506 REED STREET  
KINSTON, NC 28501

JACQUELINE N. BELTION  
5029 LONGBROOK CIRCLE  
WINSTON SALEM NC 27105

ADAM K. BEYAH  
3004 GILMER AVENUE  
WINSTON SALEM NC 27105

PAMELA G. BLACK  
805 HOPKINS STREET  
FAYETTEVILLE, NC 38204

BEVERLY D. BLACKWELL  
2713 TERESA AVENUE  
WINSTON SALEM, NC 27105

ROBERT BLAND JR  
P O BOX 266  
PITTSBORO, NC 27312

SUZANNE K. BLUNK  
1612 LYNNWOOD AVENUE  
WINSTON SALEM, NC 27104

MARGARET E. BOCANEGRA  
1600 ACADEMY STREET  
WINSTON SALEM, NC 27103

LINDA G. BOGLE  
3501 MERRILL PLACE  
CHARLOTTE, NC 28216

CHERYL O. BONAPART  
207 S BRUNS AVENUE  
CHARLOTTE, NC 28208

BRACY H. BONHAM JR  
1668 E 22nd STREET  
WINSTON SALEM, NC 27105

JIMMIE L. BONHAM  
1668 E 22nd STREET  
WINSTON SALEM, NC 27105

CHARLES L. BOOKER  
168 OAK SUMMIT ROAD  
WINSTON SALEM, NC 27105

TONY W. BOULDER  
ROUTE 14 BOX 230  
CHARLOTTE, NC 28208

WARDELL D. BOULWARE  
825 N CAMERON AVENUE  
WINSTON SALEM, NC 27101

JAMES E. BOWEN  
ROUTE 2 BOX 167  
GRAHAM, NC 27523

CARLA L. BRADLEY  
390-L GLENDALE DRIVE  
WINSTON SALEM, NC 27104

DENORRIS C. BRADLEY  
1625 N E 25th STREET  
WINSTON SALEM, NC 27105

ROSLYN E. BRAKE  
5081 815MARK STREET  
WINSTON SALEM, NC 27105

CHERYL L. BRANODD  
3044 BAINEBRIDGE DRIVE  
WINSTON SALEM, NC 27105

JOHNNY T. BREWER  
215 SPAINHOUR ROAD  
MORGANTON, NC

RONNIE L. BRINCEFIELD  
1008 MORNINGSIDES DRIVE  
BURLINGTON, NC 27215

BARBARA J. BRODIE  
205 N BULLOCK STREET  
HENDERSON, NC 27536

MICHAEL J. BROOKS  
201 16th STREET  
WASHINGTON, DC 20003

MARGARET D. BROWN  
1300 MULBERRY AVENUE  
CHARLOTTE, NC 28216

NELL I. BROWN  
1319 W SEDGEMOUNT DRIVE  
WINSTON SALEM, NC 27107

SARAH B. BROWN  
2720 BUCHANAN STREET  
WINSTON SALEM, NC 27107

ANTHONY D. BRYANT  
1414 HARRISON STREET  
NEW BERN, NC 28501

MARCIA S. BRYANT  
2440 67th STREET N W  
MIAMI, FL 33147

THEODORE BRYANT  
607 BEECH AVENUE  
WINSTON, NC 28501

ALICE D. BULLOCK  
340 BOODIE STREET  
HENDERSON, NC 27536

VALERIE A. BUMPASS  
717 HENDERSON RD #5 B  
ROXBORO, NC 27573

SYLVIA W. BURDEN  
P O BOX 1043  
ELIZABETHTOWN, NC 28337

GLORIA R. BURNS  
1007 ASH STREET  
LUMBERTON, NC 28358

REGINALD BYRO  
131 S GREGG STREET  
CHARLOTTE, NC 28208

SHARDN L. CADDELL  
P O BOX 664  
ROBBINS, NC 27325

MICHAEL W. CAESAR  
3711 PROSPECT DRIVE  
WINSTON SALEM, NC 27102

VIVIAN T. CAPEL  
ROUTE 2 BOX 141-A  
CANDOR, NC 27229

RENÉE A. CARLSON  
ROUTE 4 BOX 166-A  
MEBANE, NC 27302

CAPERS B. CARLTON  
1024 LOUISE ROAD  
WINSTON SALEM, NC 27107

CAROLYN E. CARTER  
1272 FOSTER STREET  
WINSTON SALEM, NC 27107

ROBERTA E. CARTER  
1624 N TRADE STREET  
WINSTON SALEM, NC 27105

STEVEN L. CARROUTHERS  
48 A TIMLICK  
WINSTON SALEM, NC 27102

JOYCE S. CLARK  
612 RIVINGTON DRIVE  
HIGH POINT, NC 27260

VALERIA L. CLARK  
5006 PAGE STREET  
WINSTON SALEM, NC 27105

PINSTON L. CLARKE  
6307 FANNING CIRCLE  
FAYETTEVILLE, NC 28304

EMILY B. CLAYTON  
4131 ROSALIE STREET  
WINSTON SALEM, NC 27104

DEBBIE L. CONRAD  
104 CASSELL STREET  
WINSTON SALEM, NC 27107

BRENDA K. CORBETT  
ROUTE 1, BOX 107  
ATKINSON, NC 28421

PAMELA R. COSTEN  
130 WASHINGTON PLACE  
ROCKY MOUNT, NC 27801

MARILYN D. CRAWFORD  
P O BOX 104  
TRENTON, NC 28685

DENISE D. CREWS  
1630 PICHARD STREET  
GREENSBORO, NC 27401

MARIE A. CROSS  
205 BURNS STREET  
ASHEBORO, NC 27203

GLORIA A. CRUICKFIELD  
5048 SHATTALON STREET  
WINSTON SALEM, NC 27106

THOMAS J. CUNNINGHAM  
2510 RIO AVENUE  
CHARLOTTE, NC

VALERIA C. CURRIE  
701 BLANKWOOD  
WILSON, NC 27893

PATRICIA A. CURRY  
310 OAK STREET  
EDGEFIELD, SC 29824

TERESA A. DAIS  
223 HERBERT STREET  
GOLDSBORO, NC 27530

JEAN L. DARGEN  
4 KESWICK COURT  
WINSTON SALEM, NC 27105

MICHAEL L. DARR  
P O BOX 621  
THOMASVILLE, NC 27360

ALVIN W. DAVIS  
2832 BONAIR AVENUE  
WINSTON SALEM, NC 27105

JAMES DAVIS  
308 CONLEY STREET  
GREENVILLE, NC 27834

JULIUS E. DAVIS  
305 WILSON STREET  
BAOIN, NC 28009

LESTER S. DAVIS  
1640 MARBLE STREET  
WINSTON SALEM, NC 27107

RONALD DAVIS  
801 14 E THIRD STREET  
WINSTON SALEM, NC 27101

JUANITA A. DAVE  
ROUTE 1 BOX 454  
TROUTMAN, NC 28166

JERI A. DENNY  
3131 REYNOLDS ROAD  
WINSTON SALEM, NC 27106

SHARON R. DIXON  
509 WEAVER DRIVE  
GOLDSBORO, NC 27530

WYLIE A. DOWELL  
651 4 SUMMIT STREET  
WINSTON SALEM, NC 27101

MARY A. OUNCAN  
254 ELM DRIVE  
WINSTON SALEM, NC 27105

BETTINA L. DUNSTON  
ROUTE 1 BOX 31  
SIMS, NC 27880

ARLINDER S. EASON  
1215 W SEDGEMOUNT DRIVE  
WINSTON SALEM, NC 27107

MAURIE A. EASTWOOD  
ROUTE 4 BOX 3715  
WINSTON SALEM, NC 27107

HENRY L. EDWARDS  
201 HOME STREET  
ROCKY MOUNT, NC 27801

STERLING L. EGGLESTON  
ROUTE 1 BOX 219  
CASCADE, VA 24069

PAMELA J. ELLERBE  
P O BOX 243  
PINEHURST, NC 28374

JULIA M. ENOCH  
ROUTE 3 BOX 555  
MEBANE, NC 27302

CAROLYN G. ETHRIDGE  
1534 BROADBELL DRIVE  
FAYETTEVILLE, NC 28301

PATRICIA S. EUBANKS  
406 JONESTOWN ROAD  
WINSTON SALEM, NC 27104

GAIL EVANS  
935 TAFT STREET  
FAYETTEVILLE, NC 28306

SANDRA L. EVANS  
BOX 262  
ELM CITY, NC 27822

DELPHINE W. EVERHART  
ROUTE 1  
CANA, VA

GAIL L. FAVORS  
180-25 GLENDALE DRIVE  
WINSTON SALEM, NC 27104

SHARON C. FEARRINGTON  
301 CREST DRIVE  
CHAPEL HILL, NC 27514

JANICE R. FERGUSON  
2407 N CHERRY STREET  
WINSTON SALEM, NC 27105

DWAYNE C. FINCH  
ROUTE 1 BOX 20  
SIMS, NC 27880

LISA A. FISHER  
P O BOX 47  
MERRITT, NC 28556

SHARON N. FITZGERALD  
P O BOX 8382  
GREENSBORO, NC 27410

RONALD FLOYD  
511 WINDER STREET  
HENDERSON, NC 27536

SYLVIA F. FOSTER  
1412 ALPHA STREET  
HENDERSON, NC 27536

WILLIE J. FOSTER  
1613 BANBURY  
FAYETTEVILLE, NC 28304

JOHNNY R. FOUST  
P O BOX 4104  
BURLINGTON, NC 27215

RIM E. FREEMAN  
17 ORA STREET  
ASHEVILLE, NC 28801

VANESSA L. FREEMAN  
206 N ORION STREET  
KINSTON, NC 28501

CAROL Y. FULP  
1228 N E 25th STREET  
WINSTON SALEM, NC 27105

PAT R. FULP  
606 A HUTTON STREET  
WINSTON SALEM, NC 27101

JUSTICE C. FULTON  
ROUTE 8 BOX 4561  
WINSTON SALEM, NC 27106

MICHAEL R. GARDNER  
ROUTE 3 BOX 226  
KINGS MOUNTAINS, NC 28086

GERALDIN GATES  
513 W 34th STREET  
WILMINGTON, DE 19802

FAITH A. GEAHER  
2102 BOTHWELL STREET  
GREENSBORO, NC 27410

HUDY A. GIBBS  
247 PEARL STREET  
HENDERSON, NC 27536

KLYDETTIE D. GIBBS  
512 EAST 8th STREET  
NEWTON, NC 28658

FRED GIBSON  
1017 BRINGLE FY ROAD  
SALISBURY, NC 28144

WILLIAM W. GIBSON JR.  
1619 GRAYSON AVE N W  
ROANOKE, VA 24017

VICKEY R. GILCO  
2952 LAKAWANNA STREET  
WALKERTOWN, NC 27051

JELAINE L. GILLIAM  
3053 GILMER STREET  
WINSTON SALEM, NC 27105

VICKIE Y. GLENN  
1304 PEACHTREE STREET  
WINSTON SALEM, NC 27107

AUGUSTUS I. GOODSON  
222-46 MOTOR ROAD  
WINSTON SALEM NC 27101

DAVID J. GORDON  
1110 WEST END BLVD  
WINSTON SALEM, NC 27101

MARSHA M. GRADY  
127 N. GREGG STREET  
CHARLOTTE, NC 28216

JOE N. GRAHAM  
725 JACKSON AVENUE  
CHARLOTTE, NC 28204

SHARON K. GRANT  
ROUTE 2 BOX 14  
BLAENBORO, NC 28320

LELIA D. GRAVES  
P O BOX 528  
YANCEYVILLE, NC 27379

**NORRIS L. GRAVES**  
ROUTE 1, BOX 528  
YANCEVILLE, NC 27379

**CHARLES E. GRAY**  
4350 WESMAR DRIVE  
PFAFFTOWN, NC 27040

**JOANNE G. GRAY**  
1070 F CLEVELAND AVENUE  
WINSTON SALEM, NC 27103

**ALLEN E. GRIFFIN**  
GENERAL DELIVERY  
SCOTTS, NC 28659

**KATHY M. HAMPTON**  
ROUTE 2, BOX 273  
EDEN, NC 27288

**SHARON L. HANEY**  
1512 E 16<sup>th</sup> STREET  
WINSTON SALEM, NC 27105

**PATRINA R. HARLISON**  
808 W WILKIS AVENUE  
HIGH POINT, NC 27260

**PATRICIA A. HARDY**  
ROUTE 5, BOX 74 B  
WILSON, NC 27893

**PATRICIA Y. HARRIS**  
734 PITTS STREET  
WINSTON SALEM, NC 27107

**SCHARLET D. HARRIS**  
400 N REED STREET  
WILSON, NC 27893

**YVONNE G. HARTER**  
821 GOLOFLOSS STREET  
WINSTON SALEM, NC 27107

**CORNELIUS I. HAWKINS, JR.**  
3160 SHAW ROAD  
WINSTON SALEM, NC 27105

**PHILLIP D. HAYES**  
3820 CLARA LANE  
WINSTON SALEM, NC 27105

**JACOB N. HAYNES**  
912 GSEHELLE STREET  
LAURINBURG, NC 28352

**DONALD R. HENDERSON**  
5709 TORRENCE STREET  
CHARLOTTE, NC 28213

**HATTIE L. HILLARD**  
ROUTE 1, BOX 47  
POLKTON, NC 28135

**SALLIE M. HILLARD**  
ROUTE 2, BOX 507-A  
LOUISBURG, NC 27549

**RODERICK E. HOODE**  
508 COLEMAN STREET  
RALEIGH, NC 27610

**MAGARET B. HOLLAND**  
805 WESTVIEW DRIVE  
WINSTON SALEM, NC 27103

**AGRETTA O. HOLLOWAY**  
3604 KEYSTONE PLACE  
DURHAM, NC 27704

**DENNIS HOLT**  
915 S STATE STREET  
RALEIGH, NC 27601

**YOLANDA D. HOPE**  
3712 SAWYER DRIVE  
WINSTON SALEM, NC 27105

**DEBRA D. HOPKINS**  
1046 STOKES STREET  
ROCKY MOUNT, NC 27801

**VELMA P. HOPKINS**  
1228 HIGHLAND AVENUE  
WINSTON SALEM, NC 27101

**GWENDOLYN C. HORNE**  
523 STANLY STREET  
TROY, NC 27371

**STEVEN C. HORTON**  
716 LONG STREET  
KANNAPOLIS, NC 28081

**NANCY L. HOSSETTER**  
ROUTE 1, BOX 239  
ADVANCE, NC 27006

**MARILYN D. HUBBARD**  
ROUTE 3 BOX 280  
CHAITHAM VA 24531

**BRAD D. HUDSON**  
114 BLANTON STREET  
ASHEVILLE, NC 28801

**FREDERICK N. HUNT**  
2445 CL E 5th STREET  
WINSTON SALEM, NC 27101

**PATSY A. JAMERSON**  
505 N PUGH STREET  
LEXINGTON, NC 27292

**WILLIAM A. JEFFERSON**  
ROUTE 5, BOX 131-A  
HENDERSON, NC 27536

**CHERYL O. JOHNSON**  
2531 WALLINGFORD ROAD  
WINSTON SALEM, NC 27101

**DEBORAH JOHNSON**  
222 MATTOON STREET  
CHARLOTTE, NC 28216

**DEBORAH D. JOHNSON**  
1407 WILLIAMSON STREET  
WINSTON SALEM, NC 27107

**DIANNE JOHNSON**  
930 LOUISE CIRCLE  
FAYETTEVILLE, NC 28304

**HATTIE R. JOHNSON**  
ROUTE 2, BOX 109  
ST PAULS, NC 28384

**JACQUELINE O. JOHNSON**  
420 SUNNVIEW ROAD  
HENDERSON, NC 27536

**MARY E. JOHNSON**  
6114 KIMBROOK DRIVE  
FAYETTEVILLE, NC 28304

**MILlicENT L. JOHNSON**  
3160 WOODFIN PLACE  
WINSTON SALEM, NC 27105

**VALERIE Y. JOHNSON**  
923 HATTON STREET  
NORFOLK, VA 23523

**VICKIE L. JOHNSON**  
2204 LAKELAND ROAD  
GREENSBORO, NC 27406

**BEVERLY D. JONES**  
2001 CRYDEN ROAD  
WINSTON SALEM, NC 27105

**DONALD L. JONES**  
1820 E 26th STREET  
WINSTON SALEM, NC 27105

**JERRY L. JONES**  
ROUTE 2 BOX 228  
PLYMOUTH, NC

**LILLIAN JONES**  
P.O. BOX 331  
VANDEMIERE, NC 28587

**STEVE JONES**  
4284 CODY DRIVE  
WINSTON SALEM, NC 27105

**JOHN F. JOWERS**  
2213 GERALD STREET  
WINSTON SALEM, NC 27101

**BRENDA A. KEARNEY**  
310 UNITY DRIVE  
WARRENTON, NC 27589

**DEBBIE S. KEEN**  
1224 ELLERBE COURT  
EDEN, NC 27288

**WILMA J. KENDALL**  
ROUTE 2 BOX 181  
ELLERBE, NC 28338

**GWENDOLYN C. KENDRICK**  
329 SYLVANIA AVENUE  
CHARLOTTE, NC 28206

**JERRY W. KERLEY**  
4677 GREENDALE WAY  
WINSTON SALEM, NC 27103

**GREGORY A. KIMBROUGH**  
1249 ALOER STREET  
WINSTON SALEM, NC 27107

**CYNTHIA T. KINDLE**  
3303 CRESTVIEW DRIVE  
HIGH POINT, NC 27260

**FREDERIC W. KING**  
1000 UNION ROAD  
MATTHEWS, NC 28105

**JAMES V. LANGCASTER**  
1618 DOBB STREET  
NEW BERN, NC 28560

**DEBRA K. LANDRETH**  
1011 D SUNSET TERRANCE  
WINSTON SALEM, NC 27103

**BETTE M. LANZILLO**  
327 MERRIMONT DRIVE  
WINSTON SALEM, NC 27106

**WANDA S. LAUGHLIN**  
ROUTE 1 BOX 755  
GREENSBORO, NC 27406

**BESTY H. LEACH**  
313 CEDARWOOD TRAIL  
HIGH POINT, NC 27260

**PHYLLIS A. LEE**  
42-C RIDGEWAY AVENUE  
DURHAM, NC 27701

**DAISY LEWIS**  
122 OUPONT CIRCLE F-159  
GOLDSBORO, NC 27530

**SARAH A. LILES**  
ROUTE 2 BOX 199  
POLKTON, NC 28135

**JAMES H. LINDSAY**  
6036 SIERRA DRIVE  
CHARLOTTE, NC 28216

**BETTY G. LINNEY**  
1902 FINLEY STREET  
GREENSBORO, NC 27406

**STARLA T. LITTLEJOHN**  
1080-A SIMS CIRCLE  
GASTONIA, NC 28052

**CORA L. LOCUST**  
912 CHESTNUT STREET  
KINSTON, NC 28501

**CAROLYN A. LOVE**  
ROUTE 2 OAK PARK  
ROXBORO, NC 27573

**ROSEMARY LOVE**  
1803-D GRIER GROVE DRIVE  
CHARLOTTE, NC 28213

**TOMMIE J. LOWE**  
ROUTE 1 BOX 31  
WESTFIELD, NC 27053

**RALPH W. LOWERY**  
1129-C CONLEY STREET  
WINSTON SALEM, NC 27105

**REGINALD C. LYNCH**  
851 WOODCOTE STREET  
WINSTON SALEM, NC 27107

**CONSTANCE E. MAJORS**  
126 JOHNSON STREET  
ROXBORO, NC 27573

**CAROLYN A. MALONE**  
ROUTE 1 BOX 69  
KITRELL, NC 27544

**LUCIUS D. MANGHAM**  
ROUTE 6 BOX 443  
SALISBURY, NC 28144

**DEBORAH P. MANNING**  
1715 LAMB AVENUE  
HIGH POINT, NC 27260

**BRIAN K. MANNIS**  
603 MOCK STREET  
WINSTON SALEM, NC 27107

**JASPER MARSHALL JR.**  
ROUTE 1 BOX 284  
WADESBORO, NC 27053

**ROSE B. MARTIN**  
ROUTE 2 BOX 95  
WESTFIELD, NC 27053

**ARTHUR G. MASON**  
39 NEWBY DRIVE  
HAMPTON VA 23366

**FELECIA MASSENBURG**  
ROUTE 6 BOX 27  
LOUISBURG, NC 27549

**JOHNNY R. MATHIS**  
1106 PHILLIPS STREET  
CLINTON, NC 28328

**LAVONNE M. MATTHEWS**  
315 CHURCH STREET  
KERNERSVILLE, NC 27284

**VELERIA E. MATTHEWS**  
2512 IVY AVENUE  
WINSTON SALEM, NC 27105

**SYLVIA A. MAYNARD**  
603 DAWLEY STREET  
GRAHAM, NC 27253

**SHELIA I. MCAULEY**  
ROUTE 3 BOX 3 BOX 34  
MT GILGAO, NC 27306

**CYNTHIA A. MCCRORM**  
FAYETTEVILLE STATE UNIV.  
FAYETTEVILLE, NC 28301

**LENA M. MCCLAIN**  
ROUTE 1 BOX 73  
SMITHFIELD, NC 27577

**TONYA G. MCCRAE**  
701 RIPPLING STM ROAD  
DURHAM, NC 27704

**VIVIAN O. MCDUGGLE**  
609 S. POLLOCK STREET  
SELMA, NC 27576

**GLORIA MCDOWELL**  
P.O. BOX 232  
CLARKTON, NC 28433

**HARVEY J. MCINTYRE**  
ROUTE 1 BOX 106  
ATKINSON, NC 28421

**JULIAN E. MCINTYRE**  
1511 EAST NASH  
WILSON, NC 27893

**MARITHA K. MCKAY**  
921 AUREOLE STREET  
WINSTON SALEM, NC 27107

**LENA M. MCKINNON**  
654 HOKE LOOP  
FAYETTEVILLE, NC 28304

**NATHANIE W. MCCLAUGHLIN**  
2865 H. MILLER ROAD DRIVE  
WINSTON SALEM, NC 27105

**PAULINE MCCLAUGHLIN**  
ROUTE 1 BOX 183  
REDSVILLE, NC 27320

**DEBRA A. MCMILLAN**  
106 LESSANE STREET  
LUMBERTON, NC 28358

**CLAUDIA R. MCMORRIS**  
88 CLINGMAN AVENUE  
ASHEVILLE, NC 28801

**MARIA G. MCNAIR**  
105 COLE DRIVE  
JACKSONVILLE, NC 28540

**PATRICIA A. MCNEILL**  
P.O. BOX 131  
ERWIN, NC 28339

**ANGELA R. MCPHATTER**  
ROUTE 1 BOX 427  
RAEFORD, NC 28376

**VICKIE L. MCPHAUL**  
ROUTE 2 BOX 201  
MAXTON, NC 28364

**GLENDA H. MEBANE**  
720 FOND STREET  
BURLINGTON, NC 27215

**PAMELA J. MIDGETTE**  
1106 E14 SALEM VALLEY  
WINSTON SALEM, NC 27103

**DANITA Y. MOCK**  
ROUTE 14 BOX 244  
LEXINGTON, NC 27292

**ROSLYN P. MOFFITT**  
P.O. BOX 775  
SANFORD, NC 27330

**DEXTER M. MONTGOMERY**  
1515 EAST 14th STREET  
WINSTON SALEM, NC 27108

**BELINDA M. MOORE**  
ROUTE 1 BOX 105  
ATKINSON, NC 28421

**BEVERLY W. MOORE**  
936 EAST 21st STREET  
WINSTON SALEM, NC 27105

**DEBRA J. MOORE**  
2320 HINTON STREET  
RALEIGH, NC 27612

**GWENDOLYN MOORE**  
ROUTE 2 BOX 536  
ROCKY POINT, NC 28457

**RICHARD L. MOORE**  
305 HAROING STREET  
WASHINGTON, NC 27889

**ROBERT E. MOORE**  
713 KING CIRCLE  
SELMA, NC 27576

**GAIL A. MORRIS**  
20-1C KENILWORTH AVENUE  
WASHINGTON, DC 20019

**WINDORA MORRIS**  
ROUTE 6 BOX 363  
NEW BERN, NC 28560

**CARL C. MORRISON**  
1318 EAST FIRST STREET  
WINSTON SALEM, NC 27101

**MARVIN L. MORRISON**  
1318 EAST FIRST STREET  
WINSTON SALEM, NC 27101

**CAROL M. MOSS**  
1631-0 GRETEL LANE  
WINSTON SALEM, NC 27107

**JOHNNIE M. MURRAY**  
612-3 WEST FIRST STREET  
WINSTON SALEM, NC 27101

**ERNEST E. NEWTON**  
242 BLARSLY STREET  
BRIDGEPORT, CONN 06608

**JERRY J. NEWTON**  
605 CONNOR STREET  
MOUNT OLIVE, NC 28365

**WILLIE A. NOWLIN**  
1726 NOWLIN STREET  
WINSTON SALEM, NC 27101

**ANTHONY O. OATES**  
1718 PROCTOR ROAD  
RALEIGH, NC 27610

**GREGORY W. OHRESE**  
929 LEGGETT ROAD  
ROCKY MOUNT, NC 27801

**COLBY C. OWENS**  
165-501 FRENCH BROAD  
ASHEVILLE, NC 28801

**JOEL L. OWENS**  
3520 MANOA ROAD  
PFAFFTOWN, NC 27040

**ENZER C. PACKENHAM**  
510 WASHINGTON STREET  
GRAHAM, NC 27253

**HOWARD W. PARKER**  
867 CRANFORD STREET  
WINSTON SALEM, NC 27101

**BELINDA E. PATTERSON**  
POST OFFICE  
MT VERNON SPRINGS, NC 27345

**CLAUDIA D. PATTERSON**  
608 KINARD DRIVE  
WINSTON SALEM, NC 27101

**ORGERY O. PAYTON**  
ROUTE 1 BOX 36  
POLLOCKSVILLE, NC 28573

**VANESSA O. PAYNE**  
542 GREENSBORO STREET  
ASHEBORO, NC 27203

**GLORIA D. PEEBLES**  
P.O. BOX 21  
GARYSBURG, NC 27831

VIRNEVA J. PENN  
1920 NORTH TRADE STREET  
WINSTON SALEM, NC 27105

WILLIAM A. PENN  
3050 GILMER AVENUE  
WINSTON SALEM, NC 27105

CALLIE S. PENNIA  
ROUTE 5 BOX 265 F  
BURLINGTON, NC 27215

ALPHALONIA PERKINS  
2931 GILMER AVENUE  
WINSTON SALEM, NC 27105

VANESSA L. PHARR  
2338 ENGLISH DRIVE  
CHARLOTTE, NC 28216

THRESA B. PHELPS  
3712 PROSPECT DRIVE  
WINSTON SALEM, NC 27105

CURTIS C. PHIFER  
438-O OGBURN AVENUE  
WINSTON SALEM, NC 27102

PERCY D. PHILLIPS  
1242 WEST SEGEFIELO DRIVE  
WINSTON SALEM, NC 27107

DEMETRIS A. PITTMAN  
414 PARK AVENUE  
ROCKY MOUNT, NC 27801

LARRY D. POWELL  
P O BOX 103  
GARYSBURG, NC 27831

SANDRA S. POWERS  
5301 OAK RIDGE PLACE  
WINSTON SALEM, NC 27105

TENIA M. PRICE  
ROUTE 3 BOX 98  
EDEM, NC 27288

WALLACE L. PRYSOCK  
1616 EAST 22nd STREET  
WINSTON SALEM, NC 27105

GLORIA E. PURDIE  
ROUTE 1 BOX 103 K  
CLEARKTON, NC 28433

DELOIS K. RADER  
225 STYERS ROAD  
WINSTON SALEM, NC 27105

RONNIE L. RAKESTRAW  
3701 SARGENT DRIVE  
CHARLOTTE, NC 28210

JAMES T. RAWLEY  
6602 WILBURN DRIVE  
SEA PLEASANT, MO 20027

SHEILA J. REIO  
1001 FAIR STREET  
LEXINGTON, NC 27292

SHEILA D. RENOLEMAN  
P O BOX 35  
NORTH BILMONT, NC 28012

BRENDA K. RICHARDSON  
904 NORTH HIGHWAY STREET  
MADISON, NC 27025

DEBRA E. RICHARDSON  
212 BRYAN STREET  
NEW BERN, NC 28560

SHERRY L. ROBERTS  
ROUTE 10, BOX 154  
SHELBY, NC 28150

TERRY J. ROGERS  
ROUTE 9 BOX 152 JONES  
WINSTON SALEM, NC 27107

JANICE RUFFIN  
ROUTE 3, BOX 261  
WILSON, NC 27893

CLARA E. RUSSELL  
219 TOURNAMENT DRIVE  
CONCORD, NC 28025

DEKEL L. RUSSELL  
ROUTE 7, BOX 274  
REIDSVILLE, NC

MADÉLINE L. SAMUEL  
2015 17th STREET N E  
WINSTON SALEM, NC 27105

SHARON L. SAMUELS  
1327 NORTH CLEVELAND AVENUE  
WINSTON SALEM, NC 27101

LABUA SANDERS  
701 GRAHAM STREET  
WILSON, NC 27893

MARY E. SATTERFIELD  
1222 ROLLING LANE  
STATESVILLE, NC 28677

ANDREW SAULS  
1510 E. ROSLEY STREET  
WINSTON SALEM, NC 27103

CASSANDRA D. SCALES  
1330 PEACH TREE STREET  
WINSTON SALEM, NC 27107

LINDA O. SCALES  
2368 OKALINA AVENUE  
WINSTON SALEM, NC 27105

WANDA V. SCOTT  
ROUTE 1, BOX 381  
RALEIGH, NC 28376

BENITA G. SCRIVEN  
208 REAVES STREET  
RAEFORD, NC 28376

TERESA K. SHAMBERGER  
1603 BRITTON STREET  
GREENSBORO, NC 27406

SHARDN J. SHARPE  
429 MONROE STREET  
EDEM, NC 27288

ALTON R. SHAW  
ROUTE 2, BOX 102  
KINSTON, NC 28501

PRISCILLA L. SHELTON  
209 WEST 23rd STREET  
WINSTON SALEM, NC 27105

REGINALD K. SHERARD  
285 SEYMOUR DRIVE  
GOLDSBORO, NC 27530

WAUNZO A. SHERARD  
3004 TERESA AVENUE  
WINSTON SALEM, NC 27105

DEBRA A. SHERRILL  
ROUTE 2 BOX 153  
TROUTMAN, NC 28166

MATTIE P. SIMES  
ROUTE 3 BOX 1  
WARRENTON, NC 27589

MAKINE Y. SIMDN  
3879 BARKWOOD DRIVE  
WINSTON SALEM, NC 27105

BETTY A. SIMPSON  
1347 PEACH TREE STREET  
WINSTON SALEM, NC 27107

HELEN K. SLOAF  
1111 FARGO STREET  
DURHAM, NC 27707

PHYLLIS W. SLOAN  
P O BOX 407  
KING, NC 27021

DEBORAH R. SMITH  
108 EAST DRIVE  
WINSTON SALEM, NC 27105

GWENDOLYN F. SMITH  
1059 BRENDA DRIVE  
FAYETTEVILLE, NC 28301

RODRICK V. SMITH  
ROUTE 2 BOX 166  
KANNAPOLIS, NC 28081

WALTER B. SMITH  
716 CHADWICK ROAD  
FAYETTEVILLE, NC 28301

DORIS SNEED  
ROUTE 1 BOX 198  
BETHEL, NC 27812

PAULETTE L. SOLOMON  
ROUTE 14 BOX 356  
CHARLOTTE, NC 28208

PATRICIA J. SOWERS  
ROUTE 2 BOX 145  
GIBSONVILLE, NC 27249

PATRICIA J. SPIVEY  
P O BOX 1304  
RALEIGH, NC 27602

SHERESSA L. STAFFORD  
504 HEMINGWAY STREET  
WINSTON SALEM, NC 27107

WILFRED L. STANFIELD  
ROUTE 2 BOX 59-C  
SOUTH BOSTON, VIRGINIA 24592

ROSA H. STATEN  
P O BOX 267  
WADESBORO, NC 28170

JOYCE W. STEELE  
ROUTE 7 LOT 84 MORSE STREET  
MOCKSVILLE, NC 27028

DEBBIE S. STOCKTON  
ROUTE 2 BOX 167  
CLEVELAND, NC 27013

DARLENE M. STOKES  
ROUTE 7 BOX 325  
REIDSVILLE, NC 27320

JEWEL R. STONEMAN  
3991 PONDDEXTER DRIVE  
WINSTON SALEM, NC 27106

ROBERT S. STRINGFIELD  
207 BUBBA BOULEVARD  
GREENVILLE, NC 27834

BELVAD. STROTNER  
3602 BATES STREET  
WINSTON SALEM, NC 27107

LIZZIE M. SUITER  
ROUTE 1 BOX 146  
PLENTON, NC 27862

DEBORAH A. SUSONG  
P O BOX 1702  
SALISBURY, NC 28144

ANNIE C. SWINDLELL  
430 MADERA AVENUE  
LAURINBURG, NC 28352

WILLIAM C. TABORN  
710 ROCKFORD STREET  
MT. AIRY, NC 27030

BONNIE TALBERT  
ROUTE 13 BOX 159  
LEXINGTON, NC 27292

WENDY TALLEY  
P O BOX 735  
ROXBORO, NC 27573

JAMES C. TATUM  
ROUTE 1 BOX 366  
EASTBENO, NC 27018

MICHELLE D. TATUM  
ROUTE 3 BOX 49  
STATESVILLE, NC 28677

SABRINA R. TAYLOR  
629 SOUTH ISLER STREET  
GOLDSBORO, NC 27530

WINSLOW TAYLOR  
909 GLENN AVENUE  
WINSTON SALEM, NC 27105

CREGORY T. TEEL  
1804 B WEST THIRD STREET  
GREENVILLE, NC 27834

GARY TERRELL  
890-17 C TRINITY AVENUE  
BRONX, NY 10456

JAMES A. TERRELL  
1205-C3 HUTTON STREET  
WINSTON SALEM, NC 27101

FRANCINA C. THOMAS  
1418 PLEASANT STREET  
WINSTON SALEM, NC 27107

RICKY E. THOMAS  
129 SOUTH SMALLWOOD STREET  
CHARLOTTE, NC 27100

BARBARA A. THOMPSON  
ROUTE 1 BOX 512  
MEBANE, NC 27302

BARBARA J. THOMPSON  
312 SONATA DRIVE  
LEWISVILLE, NC 27023

SAMUEL M. THOMPSON  
2813 LASALLE STREET  
CHARLOTTE, NC 28216

MARIE A. TODD  
2834 BURBANK DRIVE  
CHARLOTTE, NC 28216

STEPHEN TDMLIN  
1317 LINCOLN BLVD  
BROOKLYN, NY 11212

BERNADETTE Y. TUCKER  
2713 ATLANTIC STREET  
DURHAM, NC 27707

DENISE M. TURNER  
3200 SPRING VALLEY DRIVE  
GASTONIA, NC 28052

THERESA V. TURNER  
2001 BOWEN BLVD  
WINSTON SALEM, NC 27105

WADE L. TYLER  
P O BOX 285  
WALKERTOWN, NC 27051

DEBRA I. VERDELLI  
821 PENNINGTON AVENUE  
LEXINGTON, NC 27292

JIMMY L. WINSON  
1029 A LINCOLN DRIVE  
GOLDSBORO, NC 27530

WALTER W. VINSON  
ROUTE 1 BOX 487  
VALOESE, NC

LEIGH M. WADDELL  
1506 TUSCALOOSA STREET  
GREENSBORO, NC 27406

ANNE M. WADE  
P O BOX 433  
WHITAKERS, NC 27891

VICIE A. WALKER  
ROUTE 2 BOX 126  
SPRING HOPE, NC 27882

CONCEE M. WALSER  
ROUTE 2 BOX 17  
LILLINGTON, NC 27546

NORMA J. WALKER  
805 LYNN DEE DRIVE  
WINSTON SALEM, NC 27106

KIM A. WARE  
15820 N W 18th COURT  
MIAMI, FL 33054

CORNELIUS WASHINGTON  
2833 MARGO CIRCLE  
FAYETTEVILLE, NC 28304

NETTIE M. WASHINGTON  
ROUTE 3 BOX 174  
LITTLETON, NC 27850

BRENDA G. WATKINS  
2415 NEWLAND ROAD  
CHARLOTTE, NC 28216

CHARLES G. WEANT  
1055 LAURA STREET  
WINSTON SALEM, NC 27107

ROBERT L. WEEKS  
4070 BROADVIEW DRIVE  
CHARLOTTE, NC 28210

DEBORAH G. WELBORN  
2040 ENCLISM DRIVE  
CHARLOTTE, NC 28216

TESSIE A. WIGGINS  
519 KNOBB STREET  
KINSTON, NC 28501

SAMUEL A. WIGGS  
1208 11th AVENUE  
NEPTUNE, NJ 07753

SHELIA A. WILKERSON  
P O BOX 561  
FOREST CITY, NC 28043

ANITA L. WILLIAMS  
15 HAITH DRIVE  
ASHEVILLE, NC 28801

BELINDA F. WILLIAMS  
408 SOUTH GEORGE STREET  
FARMVILLE, NC 27828

CYNTHIA E. WILLIAMS  
1204 BATTLE STREET  
GREENVILLE, NC 27834

FUTURE E. WILLIAMS  
1814 EAST 3rd STREET  
WINSTON SALEM, NC 27107

IANNIE R. WILLIAMS  
3111 OLO GREENSBORO ROAD  
WINSTON SALEM, NC 27101

MARGARET A. WILLIAMS  
P O BOX 455  
MONROE, NC 28110

PATRICIA WILLIAMS  
E2-256 CRAVEN TERRACE  
NEW BERN, NC 28560

EMILY A. WILLIAMS  
ROUTE 1 BOX 198 H  
BOYSDOR, NC 28515

JULIUS S. WILSON JR.  
205 FAYETTEVILLE STREET  
ASHEVILLE, NC 28806

SHERRY Y. WILSON  
1365 SEGEFIELO DRIVE  
WINSTON SALEM, NC 27107

JAMES E. WINBUSH  
BG-197 114 VANDERBILT  
GOLDSBORO, NC 27530

CLARISSA K. WINDLEY  
6346 RANNOCK DRIVE  
FAYETTEVILLE, NC 23804

CHARLENE W. WITHERSPOON  
1510 EAST 24th STREET  
WINSTON SALEM, NC 27105

CARROLL E. WOOD  
400 HERRIMER APT 4H  
BROOKLYN, NY 11213

SHERYLL D. WOOS  
221 HERBERT STREET  
GOLDSBORO, NC 27530

VERA WRIGHT  
525 O NORTH CLAREMONT AVENUE  
WINSTON SALEM, NC 27101

VERALVIA WRIGHT  
113 OVERLOOK DRIVE  
WINSTON SALEM, NC 27105

RONALD V. WYNECOFF  
1104 SALEM VALLEY ROAD  
WINSTON SALEM, NC 27103

PHILLIP A. YDUNG  
394 SEYMOUR AVENUE  
NEWARK, NJ

VALERIA L. YOUNG  
1906 EAST 26th STREET  
WINSTON SALEM, NC 27105

# GREEK DIRECTORY

**ALPHA KAPPA ALPHA SORORITY, INC.:** FOUNDED AT HOWARD UNIVERSITY IN 1908; WSSU GAMMA LAMBDA CHAPTER FOUNDED 1949; PRESENT MEMBERS: ALSTON, EVA; BRAKE, ROSALYN; BRATCHER, JERYL; CASH, TWANA; CREWS, DENISE; FISHER, LISA; GORE, GLENDA; HINGLETON, KADIS; HOWELL, GAIL; JOHNSON, ALICE; JOHNSON, HATTIE; JONES, LILLIAN; LEWIS, NOAH; MASSENBURG, FELECIA; MOORE, BELINDA; NEELY, CYNTHIA; PATTERSON, BELINDA; PHILLIPS, RENEE; SCRIVEN, BENITA; SIMMONS, DEBORAH; STRONG, DIANNE; WALKER, VICIE; WILKERSON, SHELIA.

**ALPHA PHI ALPHA FRATERNITY, INC.:** FOUNDED AT CORNELL UNIVERSITY IN 1906; WSSU BETA IOTA CHAPTER FOUNDED 1953; PRESENT MEMBERS: ALLEN, IRVIN; BAKER, TROY; BECTON, BENJAMIN; BELMONT, DIMITRI; BELLAMY, TONY; CATES, CECIL; FOSTER, JOHN; GIBSON, FRED; HENDERSON, DONALD; HOLLIOAY, KENNETH; NEWTON, ERNEST; RUSHING, AARON; THORNTON, STEVE; BENNETT, BOBBY; JONES, JEFFERY; SUMMERS, DOUGLAS; WILLIAMS, WAVERY.

**ALPHA PHI OMEGA FRATERNITY, INC.:** FOUNDED AT LAYFETTE COLLEGE IN 1925; WSSU TAU CHI CHAPTER FOUNDED 1968; PRESENT MEMBERS: BEATTY, STALIN; BOWDEN, EARL; CURRY, MARION; DAVIS, JAMES; EGGLESTON, STERLING; FRIERSON, BRUCE; GAMBLE, CLARENCE; HUGHES, JOHN; JONES, DONALD; LEONARD, MERVIN; LEWIS, JOHN; MANGUM, LUCIUS; MURRAIN, BYRON; NEWLLIN, ROBERT; TAYLOR, THOMAS; WALKER, EDWIN; WIGGS, SAMUEL.

**COCOA PHI COCOA SOCIAL FELLOWSHIP, INC.:** FOUNDED AT FAYETTEVILLE STATE UNIVERSITY IN 1970; WSSU MANDIGO CHAPTER FOUNDED 1976; PRESENT MEMBERS: FINCH, DWAYNE; HINES, RODNEY; JORDAN, WILLIE; MCDANIELS, JEROME; MOORE, ROBERT; OATES, ANTHONY; RATLIN, LARRY; SMITH, BERNARD; WASHINGTON, CORNELIUS; WHITAKER, CHARLIE.

**DELTA SIGMA THETA SORORITY, INC.:** FOUNDED AT HOWARD UNIVERSITY IN 1913; WSSU GAMMA PHI CHAPTER FOUNDED 1940; PRESENT MEMBERS: ANDERSON, TERESA; BRANDON, CHERYL; BLAKNEY, HARRIET; BULLOCK, ALICE; BURGESS, LENORA; DIXION, SHARON; GRADY, MARSHA; HENDERSON, PEKETA, JAMES; ANGELA, KEARNEY, BRENDA; MORRIS, GAIL; PITTMAN, DEMITRIS; SAWYER, JOANNE; SOLOMAN, PAULETTE; WADE, MONIQUE; WARE, KIM; WELBORN, DEBORA; WILLIAMS, TONI.

**GAMMA SIGMA SIGMA SORORITY, INC.:** FOUNDED AT BEEKMAN TOWERS, NY IN 1952; WSSU GAMMA TAU CHAPTER FOUNDED 1971; PRESENT MEMBERS: CORBETT, BRENDA; JOHNSON, VALIRIA; KELLY, SHARON; KENDALL, WILMA; MCBRIDE, IRIS; MCCLARY, SHARON; MCMILLIAN, DEBORAH; PAYTON, WANDA; ROBERSON, TENIA; WILLIAMS, WANDA.

**GROOVE PHI GROOVE SOCIAL FELLOWSHIP, INC.:** FOUNDED AT MORGAN STATE IN 1962; WSSU MAFIA CHAPTER FOUNDED 1965; PRESENT MEMBERS: ALEXANDER, WARDELL; BALDWIN, PAUL; BOULWARE, WARDELL; BYRD, REGINALD; CARLTON, CAPERS; CARROLL, DURAIL; FARRIS, RICHARD; FLDRENCE, CHARLES; GODDSON, IVAN; HAYNES, JACOB; HOPKINS, MICHAEL; JONES, JIMMY; KNIGHT, LARRY; MAXWELL, DARYLE; MOORE, CURTIS; OHREE, GREGORY; POOLE, THOMAS; SCOTT, NICOLA; SPENCER, DAVID; SWINSON, REGINALD; TOMLIN, STEPHEN; VINSON, WARREN.

**KAPPA ALPHA PSI FRATERNITY, INC.:** FOUNDED AT INDIANA UNIVERSITY IN 1911; WSSU DELTA CHI CHAPTER FOUNDED 1960; PRESENT MEMBERS: AMADO, JOSEPH; ANTHONY, LARRY; BATES, WILLIAM; BENNETT, FRED; BRADLEY, DENORRIS; BRODIE, JEFF; BRYANT, ANTHONY; BUCHANAN, RONALD; COWAN, CLYDE; FRANCIS, TONY; GRIFFIN, TERRY; HALL, CLEVELAND; NEWTON, JEROME; RAKESTRAW, RONNIE; RAWLS, CARL; RIVERS, WENDELL; SANOERS, LABUA, STARR, HOSEA; VEREEN, DARRYL; VINSON, JIMMY; WILLIS, RANUY.

**OMEGA PSI PHI FRATERNITY, INC.:** FOUNDED AT HOWARD UNIVERSITY IN 1911; WSSU MU EPSILON CHAPTER FOUNDED 1948; PRESENT MEMBERS: ATKINSON, RICKY; BARNES, BOBBY; BAXTER, RICHARD; CEASAR, MICHAEL; CHANCELLOR, JIMMY; CONNORS, RICKEY; CURRY, ROBERT; CUTTER, WILLIE; EVERETT, GORDON; FARMER, ANTHONY; FETTERSON, NICKIE; FISHER, MICHAEL; HARRIS, SCHARLET; HOLIDAY, ERIC; HORTON, STEVEN; HUNTER, RANDALL; LATTI, RALPH; REED, JOHN; SMITH, MICHAEL; WARD, STANLEY; WILLIAMS, ESSIC.

**IOTA PHI LAMBDA SORORITY, INC.:** FOUNDED AT CHICAGO, ILL. IN 1929; WSSU DELTA DELTA CHAPTER FOUNDED 1974; PRESENT MEMBERS: BARNES, BRENDA; BRODIE, BARBARA; EASON, ARLINDER; JOHNSON, JACQUELINE.

**IOTA PHI THETA FRATERNITY, INC.:** FOUNDED AT MORGAN STATE UNIVERSITY IN 1963; WSSU KAPPA CHAPTER FOUNDED 1969; PRESENT MEMBERS: BROWN, RAY; DAVIS, JULIUS; LOFTON, CLARENCE; MOWERY, JOHN; QUEEN, ALVIN; RAWLEY, JAMES; TERRY, CARLOS.

**NU GAMMA ALPHA FRATERNITY, INC.:** FOUNDED AT HOWARD UNIVERSITY IN 1962; WSSU ZETA CHAPTER FOUNDED 1970; PRESENT MEMBERS: ATKINSON, LARRY; COBB, ROBERT; CONNALLY, PERRY; DANIELS, THOMAS; DAWKINS, JAMES; HARRIS, LENNIS; HOLT DENNIS; KING, ART; MCCULLOUGH, CURTIS; PICKENS, JAMES; POWERS, JERRY; SAULS, ANDREW; STONE, EDDIE; VINES, CLARENCE.

**NU GAMMA MCHUMBA SORORITY, INC.:** FOUNDED AT ST. AUGUSTINE COLLEGE IN 1972; WSSU NU ZETA CHAPTER FOUNDED 1973; PRESENT MEMBERS: BAKER, CAROL; BOYKIN, TREMONTEO; JAMERSON, PATSY; JOHNSON, MARY; MACON, BRENDA; PALMER, SHERYL; RUFFIN, JANICE; FRAZIER, WILLIE M.

**PHI BETA SIGMA FRATERNITY, INC.:** FOUNDED AT HOWARD UNIVERSITY IN 1914; WSSU DELTA ALPHA CHAPTER FOUNDED 1934; PRESENT MEMBERS: ALLEN, KENNETH; BAILEY, EUGENE; BOONE, HARVEY; MONTGOMERY, DEXTER; PENN, WILLIAM; REID, BURKE; RILEY, JEROME; WHITE, DARRIC.

**SIGMA GAMMA RHO SORORITY, INC.:** FOUNDED AT BUTLER UNIVERSITY IN 1929; WSSU RHO CHAPTER FOUNDED 1950; PRESENT MEMBERS: BATTLE, ASONIA; CAPEL, VIVIAN; CLARK, VALERIA; GEETER, FAITH; MOORE, GWENDOLYN; WADDELL, LEIGH; WILLIAMS, PATRICIA.

**SWING PHI SWING SOCIAL FELLOWSHIP, INC.:** FOUNDED AT WINSTON-SALEM STATE UNIVERSITY IN 1969; WSSU GROOVE CHAPTER FOUNDED 1969; PRESENT MEMBERS: BARBER, CYNTHIA; BATTLE, PHYLLIS; BLACK, PAMELA; BOGER, KATHY; GATES, GERALDINE; HARRIS, MILDRED; HUNTER, SABRINA; JOHNSON, DIANNE; MAJORS, CONSTANCE; PEEBLES, GLORIA; POWELL, SHEVELON; TALLEY, WENDY; TWITTY, CARLETTA; TYSON, JEANETTE.

**TAN PHI COCOA SOCIAL FELLOWSHIP, INC.:** FOUNDED AT FAYETTEVILLE STATE UNIVERSITY IN 1970; WSSU HESHIMA CHAPTER FOUNDED 1976; PRESENT MEMBERS: CURRY, PATRICIA, GIBBS, DEBORAH; GRANT, SHARON; MCDOWELL, GLORIA; JOHNSON, JANIS; PURDIE, GLORIA.

## OUR LINK TO THE POLITICAL WORLD



Mr. Beaufort O. Bailey  
Winston-Salem/Forsyth County Board of Education



Mr. Larry D. Little  
Winston-Salem Board of Alderman



Mrs. Virginia K. Newell  
Winston-Salem Board of Alderman



Dr. William F. Sheppard  
Winston-Salem/Forsyth County Board of Education



RAM STAFF



*Carmen A. Forbes*



*Mike Brooks*



*Michael A. Royce*



*Virgil Shelton*



*Gene Laws*



*Allen Griffin*



*Sharon Hill*



*Barbara Popelie*



*Roy A. Swann*



*Dennis Holt*



*Ronald Floyd*

*"We did it all for you"*

## Co-Editor's Message



Dear Rams,

After a year of hard work and long hours I'm happy to say that we have completed a yearbook that I feel is representative of our university, and the people who make up the Ram family.

I have enjoyed working with the students and faculty members in this endeavor; this experience has enhanced my sense of responsibility, and gives me the opportunity to grow spiritually and socially.

Sincerely,  
Ronnie L. Rakestraw  
Co-Editor of "Ram"  
'78

## Editor's Message



Congratulations and best wishes to the class of '78. The yearbook staff, faculty, administration, and alumni have worked overtime, between time, and above and beyond the call of duty, to produce a yearbook that captured and highlighted all the memorable happenings during your college career. Our theme is "A University for All Seasons," and I sincerely hope that you will cherish your yearbook for a lifetime.

The position as Editor-in-Chief has lead to many rewarding experiences and lasting relationships with so many different people of various back grounds. Had it not been for the yearbook, I may not have ever had the opportunity to get to know many of these people on a personal basis, and attend functions that contributed to my growth as a member of the WSSU family.

The novelty and newness of working with the yearbook soon wore off once we got into the nuts and bolts of actual production. There were times when we were very pleased and even astonished at the work accomplished as a result of burning the midnight oil. However, everything was not a bed of roses for us this year. There were times when we thought that we had run completely out of seeds for thought. Through these times, I learned to be tolerant, patient, aggressive, and assertive. Now I can say, with great relief, WE MADE IT! To all of you who gave unselfishly of yourselves, ideas, time, and talents, I sincerely thank you from the depths of my heart, and I want you to know that I could not have done it without you.

Gratefully yours,  
Selma White





