

Rambler









# *The Rambler*

Published by the Senior Class

**EPSOM HIGH SCHOOL  
Henderson, North Carolina**

Editor: Patsy Lassiter  
Sponsor: Mrs. Virginia A. Journigan

## *Dedication*

To one who has played such a large part in each phase of our high school life . . . as our teacher, coach, and friend. In the classroom, you endlessly stressed the importance of education. As a coach, you taught us to play the game well and urged us on to victory while emphasizing good sportsmanship. As a friend, you always had enough time to listen to our problems and to give helpful advice.

As an expression of our gratitude for your service to Epsom High School in the three years that you were a member of the faculty, we dedicate the 1965 RAMBLER to Mr. William J. Matthews.

The Senior Class





MR. WILLIAM J. MATTHEWS

# County Board

Mr. Warren W. Smith  
Superintendent of Schools

Mrs. Margaret Holmes  
Director of Instruction

Mrs. Mamie B. Clayton  
High School Supervisor



Mr. Henry L. Meares  
B. S., M. A.  
East Carolina College  
University of N. C.  
Math  
Principal

Mrs. Virginia A. Journigan  
A. B.  
Pineland College  
University of N. C.  
Wake Forest College  
N. C. State College  
Spanish, English  
Twelfth Grade

Mrs. Sally C. Murphy  
B. S.  
East Carolina College  
Home Economics,  
Science  
Eleventh Grade

Mr. William J. Matthews  
B. S.  
Atlantic Christian  
College  
Science, History  
Coach  
Tenth



Mr. W. Randolph Reese  
B. S.  
Atlantic Christian  
College  
Seventh, Eighth Grades  
Science, History  
Coach  
Tenth Grade

Mrs. Mary K. East  
A. B.  
Greensboro College  
University of N. C.  
Language Arts  
Seventh, Eighth, and  
Ninth Grades

Mr. J. Thurman Griffin  
B. S., M. AG. Ed.  
N. C. State College  
Agriculture  
Introduction to  
Vocations



F  
a  
c  
u  
l  
t  
y



Mr. Joseph F. Ayscue  
Chairman

Mr. S. Forrest Smith  
Secretary

Mr. C. Thomas Ayscue  
Treasurer

# School Board



Mrs. Agnes H. Murphy  
East Carolina College  
University of Virginia  
University of N. C.  
N. C. State College  
Music

Mrs. Evelyn Reese  
B. S.  
Atlantic Christian  
College  
Seventh, Eighth  
Grades

Mrs. Fairylee M. Coffey  
B. S.  
Gardner-Webb College  
Carson Newman College  
Appalachian State  
College  
Fifth, Sixth Grades

# Faculty



Mrs. Selema M.  
Mitchell  
B. S., M. A.  
East Carolina College  
N. C. State College  
University of N. C.  
Wake Forest College  
Fourth, Fifth Grades

Mrs. Florence M.  
Harris  
B. S.  
Appalachian State  
College  
East Carolina College  
Wake Forest College  
N. C. State College  
Catawba College  
Second, Third Grades

Mrs. Louise Shinn  
B. A.  
Woman's College  
First, Second Grades





## *Annual Staff*

FRONT ROW: Sandra Ayscue, Margaret Ayscue, Linda Stokes, Faye Williams, Mary Charles Dement, Marilyn Duke, Carolyn Stainback, Mrs. Journigan, Sponsor; SECOND ROW: Jimmy Currin, Bobby Robinson, Patsy Lassiter, Jean Terrell, Vickie Peoples, Willard Smith, Nelson Hedgepeth; THIRD ROW: Dennis Cash, Wayne Renn, Carter Smith, Wayne Pendergrass, Tommy Overton; FOURTH ROW: Linwood Patterson, Earl Hock, Mike Smith, Shelton Griffin.

## *Foreword*

In our past twelve years at Epsom High School, we have experienced happiness, sadness, failure, and success, so we have memories that remain with us forever. To preserve the sentiments we have thus obtained, we present the RAMBLER for 1965.

# Senior Class Officers

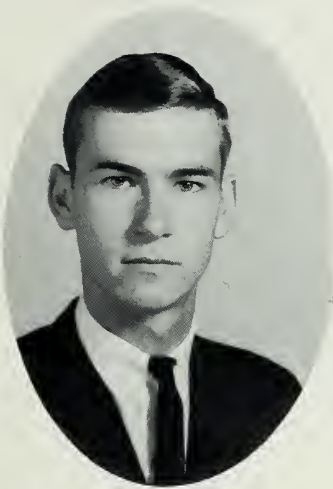

Shelton Griffin  
President

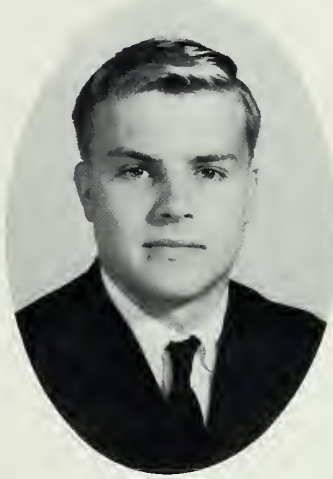

Carter Smith  
Vice-President



Vickie Peoples  
Secretary



Faye Williams  
Treasurer

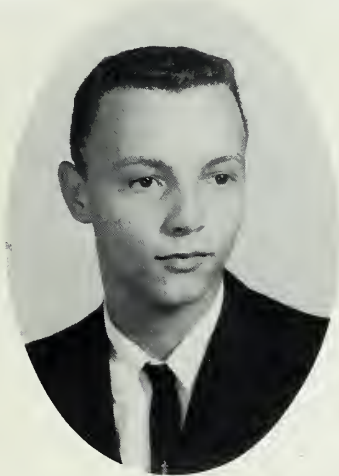

Nelson Hedgepeth  
Reporter



Patsy Lassiter  
Reporter



Carolyn Stainback  
Historian

## Mascots



Tanya Hamm



Mike Murphy



MARGARET MARIE AYSCUE  
"Speech is great, but silence is greater."



SANDRA RAY AYSCUE  
"She likes basketball the very best;  
when she plays she shows her zest."

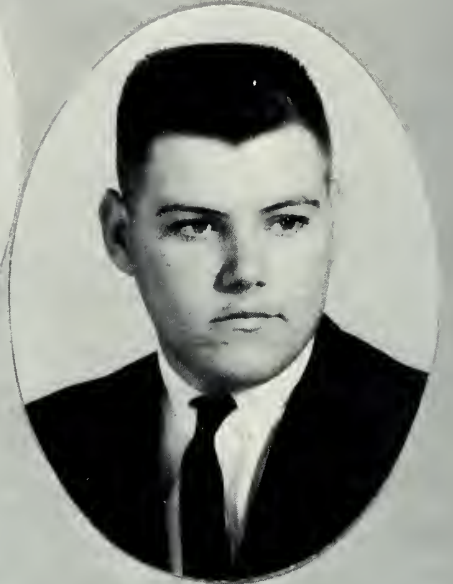

DENNIS BRADLEY CASH  
"A superior person is modest in his  
speech, but exceeds in his actions."



CLYDE YOUNG CURRIN  
"The surest way to succeed is to  
determine not to fail."



MARY CHARLES DEMENT  
"Though she be little, she is fierce."



MARILYN KAYE DUKE  
"A good disposition is more valuable  
than gold."

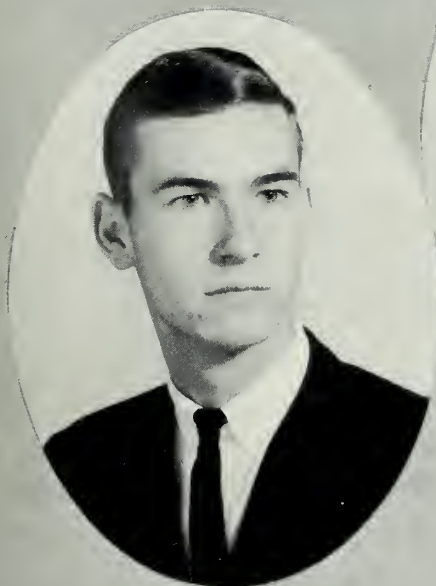

ELIJAH SHELTON GRIFFIN  
"Tall and nice, good and true;  
ever sincere, dependable too."

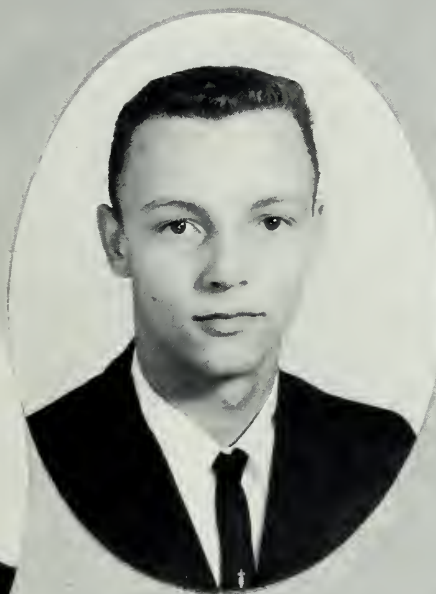

NELSON REMBERT HEDGEPETH  
"Happy and gay throughout the day."



ROBERT EARL HOCK  
"Saying is one thing; doing is  
another."



LINWOOD ALTON PATTERSON  
"Good humor is one of the best  
articles of dress one can wear  
in society."



GEORGE THOMAS OVERTON  
"Fine manners are everywhere a  
passport to regard."



PATSY CAROL LASSITER  
"Her smile is warm, her mind is  
pure; she'll succeed, that's for sure."



LARRY WAYNE PENDERGRASS  
"Although often unconcerned, he went  
to class and sometimes learned."



VICTORIA ANN PEOPLES  
"Leave silence to saints; I am but  
human."



KENNETH WAYNE RENN  
"It's better to love one girl lots than  
lots of girls little."



BOBBY RAY ROBINSON  
"Bobby is always willing to do, any-  
thing that will be of help to you."

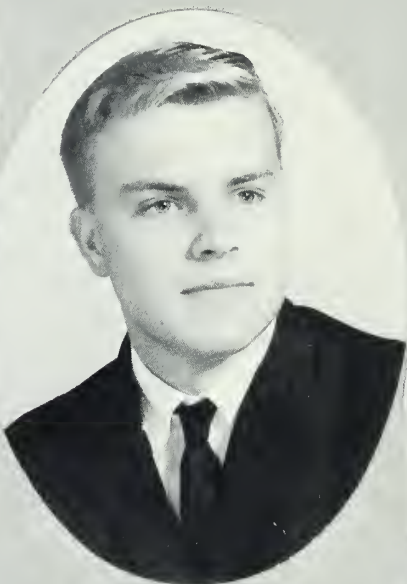

CARTER LEE SMITH  
"He lives at ease who fully lives."



MICHAEL KEITH SMITH  
"A merry heart, a merry smile;  
happy is he all the while."



JESSIE WILLARD SMITH  
"In the spring a young man's fancy  
lightly turns to thoughts of love."



CAROLYN ROSE STAINBACK  
"The world belongs to the energetic."



LINDA LEIGH STOKES  
"My thoughts and my conduct are my  
own."



DOROTHY JEAN TERRELL  
"Her happy and friendly attitude is  
plainly seen in her school spirit."



LINDA FAYE WILLIAMS  
"Life is not so short but that there is  
always time for courtesy."

# Senior Statistics

## MARGARET MARIE AYSCUE

Math Club 1,2; Glee Club 1,2,3,4; F.H.A. 1,2,3,4; RAMBLER Staff 4.

## SANDRA RAY AYSCUE

Junior Beta Club 1; Math Club 1,2; Program Chairman 1; Beta Club 2,3, Sec. 3; Marshal 1,2,3; Perfect Attendance Award 1,2,3; Monogram Club 2,3,4; Spanish Club 3,4, Sec. 3; F.H.A. 1,2,3,4; Glee Club 1,2,3,4; Basketball 1,2,3,4, All-County 2,3, All-Tournament 3; RAMBLER Staff 4.

## DENNIS BRADLEY CASH

Math Club 1,2; Glee Club 1,2; Perfect Attendance Award 2,3; F.F.A. 1,2,3,4; RAMBLER Staff-Business Manager 4.

## CLYDE YOUNG CURRIN

Glee Club 1,2; F.F.A. 1,2; Math Club 1,2; Jr. Basketball 2; Spanish Club 3,4; Substitute Bus Driver 3,4; RAMBLER Staff 4.

## MARY CHARLES DEMENT

Glee Club 1,2; Basketball 1, Manager 2,3,4; Math Club 1,2, Program Chairman 1; Spanish Club 3; Class Officer: Historian 1, Sec. 2, Reporter 3; Monogram 2,3,4; F.H.A. 1,2,3,4; RAMBLER Staff 4.

## MARILYN KAYE DUKE

Math Club 1,2; Spanish Club 3,4, Treas. 3; Monogram Club 2,3,4; F.H.A. 1,2,3,4, Sec. 3; Basketball 1,2,3,4, All-County 2,3; RAMBLER Staff 4.

## ELIJAH SHELTON GRIFFIN

Math Club 1,2; Glee Club 1,2; Jr. Varsity Basketball 2; Bus Driver 3,4; Class Officer: Treasurer 1,3; President 4; Monogram Club 1,2,3,4;

F.F.A. 1,2,3,4; Reporter 3; Vice-Pres. 4; District Officer 3; Federation Officer 4; RAMBLER Staff 4.

## NELSON REMBERT HEDGEPEETH

Glee Club 1,2; Math Club 1,2; Reporter 1, Parliamentarian 2; Jr. Varsity Basketball 1,2; Basketball 3,4; F.T.A. 1,2,3,4, Vice-Pres. 3, Treasurer 4; Class Officer: Reporter 4; RAMBLER Staff 4.

## ROBERT EARL HOCK

Junior Beta Club 1, Treasurer 1; Math Club 1,2, Treasurer 1; Bus Monitor 2; Jr. Varsity Basketball 1,2; F.F.A. 1,2,4; Bus Driver 3,4; Glee Club 1,3,4; Spanish Club 3,4, President 3; RAMBLER Staff 4; 4-H Club 1,2,3,4, Secretary 1, President 3, Vice-President 4, County Winner 1,2,3,4, District Winner 3,4.

## PATSY CAROL LASSITER

Math Club 1,2, President 1,2; Scholarship Metal 1,2; Homecoming Attendant 1,3; Class Officer: President 1,3, Vice-President 2, Reporter 4; Junior Beta Club 1, President 1; Monogram Club 2,3,4; Beta Club 2,3,4, President 3; Spanish Club 3,4, Vice-President 3; F.H.A. 1,2,3,4, Vice-President 3; Substitute Bus Driver 4; Basketball 1,2,3,4, Co-Captain 3,4; Glee Club 1,2,3,4; Marshal 1,2,3, Chief 3; RAMBLER Staff, Editor-in-Chief 4.

## GEORGE THOMAS OVERTON

Math 1,2; Jr. Basketball 1,2; Math Metal 3; Scholarship Metal 2; F.F.A. 1,2; Spanish Club 3,4, Vice-Pres. 3,4; Glee Club 1,2,3,4; Beta Club 3,4, Vice-Pres. 3, Pres. 4; Bus Driver 4, Substitute 3; Basketball 4; RAMBLER Staff 4.

## LINWOOD ALTON PATTERSON

Math 1; Glee Club 1; Jr. Varsity 1; F.F.A. 1,2,3; Monogram Club 2,3,4; Basketball 1,2,3,4; Shop 4; Physical Education Assistant Director 4; RAMBLER Staff 4.



# Senior Statistics

## LARRY WAYNE PENDERGRASS

Glee Club 1,2; Math Club 1,2; Jr. Varsity Basketball 1,2; Baseball 3,4; Monogram Club 3,4; F.F.A. 1,2,3,4, Sentinel 4; RAMBLER Staff 4.

Club 1,2; Math Club 1,2; Baseball 3; Basketball 2,3,4; Monogram Club 3,4; F.F.A. 1,2,3,4, Reporter 4; RAMBLER Staff 4.

## VICKIE ANN PEOPLES

Henderson High: Cheerleader 1; F.B.L.A. 3, Officer: Photography G.A.A. 1; F.H.A. 1; Epsom High: Basketball 2; F.H.A. 2,4; Class Officer: Parliamentarian 2, Secretary 4; Monogram Club 4; RAMBLER Staff 4.

## JESSIE WILLARD SMITH, JR.

Glee Club 1,2; Jr. Varsity Basketball 1; F.F.A. 1,2,3,4; Bus Monitor 3,4; RAMBLER Staff 4.

## KENNETH WAYNE RENN

Math Club 1,2; Jr. Varsity Basketball 1; Glee Club 1,2; Basketball 2,3,4; Monogram Club 3,4; Substitute Bus Driver 3,4; Baseball 3,4; F.F.A. 1,2,3,4, Secretary 4; RAMBLER Staff 4.

## CAROLYN ROSE STAINBACK

Math Club 1,2; Class Officer: Historian 2,3,4; F.H.A. 1,2,3,4; Homecoming Queen 3; Monogram Club 2,3,4; Basketball 1,2,3,4, All-County 3; All-Tournament 3; Glee Club 1,2,3,4; Library Assistant 3; RAMBLER Staff 4.

## BOBBY RAY ROBINSON

Jr. Varsity Basketball 1; Cheerleader 1,2; Co-Chief 2; Math Club 1,2; Baseball Scorekeeper 1,2; 4-H Club 2; Teacher's Assistant 3; Monogram Club 2,3,4; Glee Club 1,2,3,4; F.F.A. 1,2,3,4; RAMBLER Staff 4.

## LINDA LEIGH STOKES

Math Club 2; Monogram Club 2,3,4; F.H.A. 1,2,3,4; Glee Club 1,2,3,4; Cheerleader 1,2,3,4; Student Librarian 4; RAMBLER Staff - Advertising Manager 4.

## CARTER LEE SMITH

Glee Club 1,2; Math Club 1,2; Jr. Varsity Basketball 1,2; Class Officer: Vice-Pres. 1,3,4, Pres. 2; Monogram Club 2,3,4; Basketball 3,4; Bus Driver 3,4; Substitute 2; F.F.A. 1,2,3,4; Sentinel 3; Pres. 4; RAMBLER Staff 4.

## DOROTHY JEAN TERRELL

Math Club 1,2; Class Officer: Sec. 1,3, Treas. 2; Home Economics Award 1,2; Homecoming Attendant 2; Harvest Queen Attendant 3; Monogram Club 2,3,4; Cheerleader 1,2; Chief 3,4; Library Assistant 3; Glee Club 1,2,3,4; F.H.A. 1,2,3,4; Editor NEWSLETTER; RAMBLER Staff - Photography Editor 4.

## MICHAEL KEITH SMITH

4-H Club 1; Jr. Varsity Basketball 1; Glee

## LINDA FAYE WILLIAMS

Math Club 1,2; Perfect Attendance Award 1,3; F.H.A. 1,2,3,4; Glee Club 1,2,3,4; Class Officer: Treas. 4; RAMBLER Staff 4.

# *Superlatives*



**SCHOOL SPIRIT**  
Jean Terrell  
Bobby Robinson



**MOST INTELLECTUAL**  
Patsy Lassiter  
Jimmy Currin



**MOST POPULAR**  
Carolyn Stainback  
Carter Smith



**BEST LOOKING**  
Jean Terrell  
Carter Smith



**MOST COURTEOUS**  
Sandra Ayscue  
Tommy Overton



**BEST ALL AROUND**  
Patsy Lassiter  
Tommy Overton



**NEATEST**  
Sandra Ayscue  
Shelton Griffin



**BEST PERSONALITY**  
 Patsy Lassiter  
 Shelton Griffin



**QUIETEST**  
 Margaret Ayscue  
 Dennis Cash



**MOST ATHLETIC**  
 Carolyn Stainback  
 Mike Smith



**MOST DEPENDABLE**  
 Patsy Lassiter  
 Tommy Overton

... And there are those whose courtesy, congeniality, and wit made each school day more meaningful.



Marilyn Duke  
Wayne Renn



Mary Charles Dement  
Willard Smith  
Nelson Hedgepeth



Earl Hock  
Linda Stokes  
Faye Williams



Wayne Pendergrass  
Vickie Peoples  
Linwood Patterson



HOMECOMING COURT



MARILYN DUKE, HOMECOMING QUEEN



## *Junior Officers*

Pres. . . . . Clay Perdue  
 Treas. . . . . Danny Rowland  
 Vice-Pres. . . . . Thomas Bowes  
 Historians. . . . Steve Southerland  
                     Patricia Perkinson  
 Reporter . . . . . Shirley Burgess  
 Secretary . . . . . Marsha Fuller

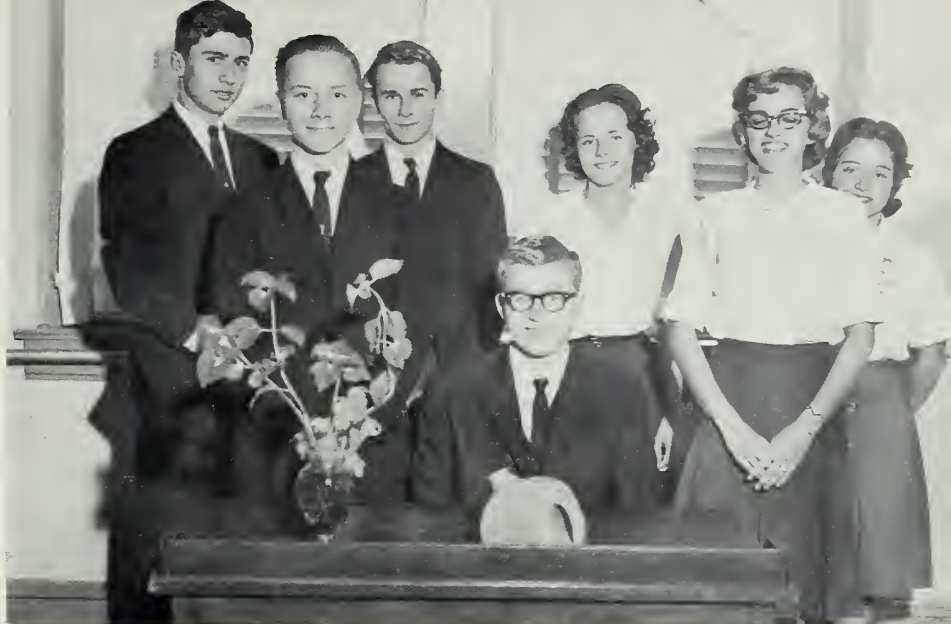

## *Sophomore Officers*

Vice-Pres. . . . . Jerry Stegall  
 Pres. . . . . Evie Lynda Smith  
 Sec.-Treas. . . . Trudy Satterwhite  
 Historian . . . . . Jerry Patterson



## *Freshman Officers*

Pres. . . . . Linda Sue Goodson  
 Treas. . . . . Bill Smith  
 Historian . . . . . Bill Burgess  
 Reporter . . . . . Patsy Patterson  
 Vice-Pres. . . . . Delores Faulkner  
 Secretary . . . . . Judy Ayscue





Charlotte Ayscue  
 Tim Ayscue  
 Thomas Bowes  
 Shirley Burgess

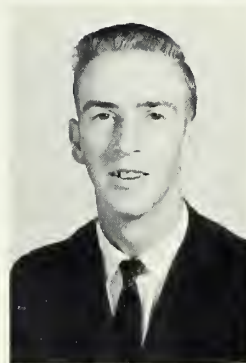
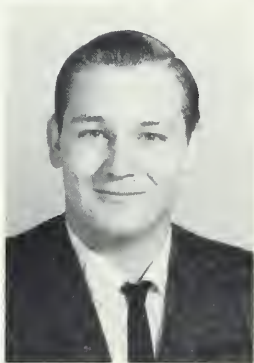

Faye Ellington  
 Kenneth Ellis  
 Marsha Fuller  
 Jimmy Hoyle

*J  
u  
n  
i  
o  
r  
s*

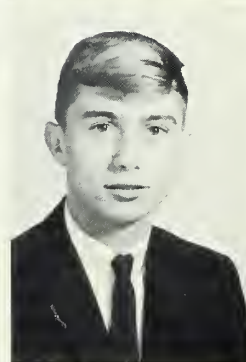
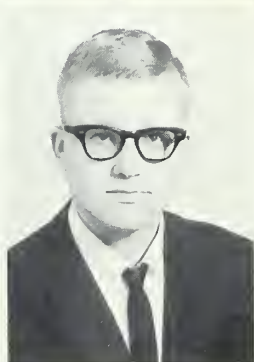
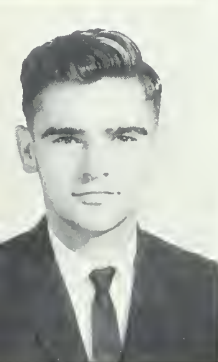

Wayne Lancaster  
 Clay Perdue  
 Patricia Perkinson  
 Danny Rowland



Rebecca Rowland  
 Steve Southerland  
 Shannon Williams  
 Linda Wynne



S  
o  
p  
h  
o  
m  
o  
r  
e  
s

Larry Ayscue  
Linda Jo Ayscue  
Tommy Ayscue  
Hoyt Cash



Tommy Finch  
Andy Hoyle  
Dianne King  
Jean Patterson

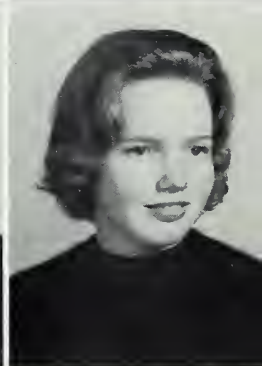
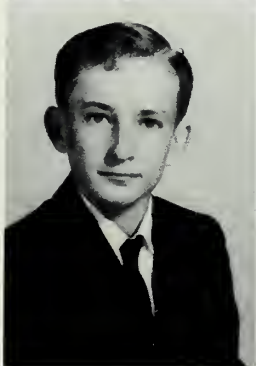

Jerry Patterson  
Morris Pendergrass  
Violet Pendergrass  
Trudy Satterwhite

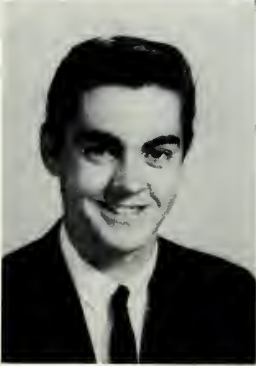

Evie Lynda Smith  
Jerry Stegall  
Tommy Wynne

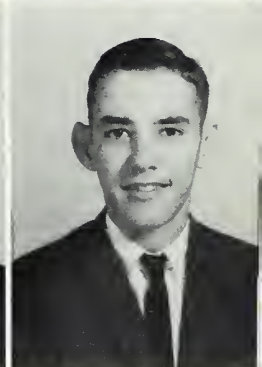



Dickie Ayscue  
 Gary Lee Ayscue  
 Judy Ayscue  
 Mary Leigh Ayscue

*F*  
*r*

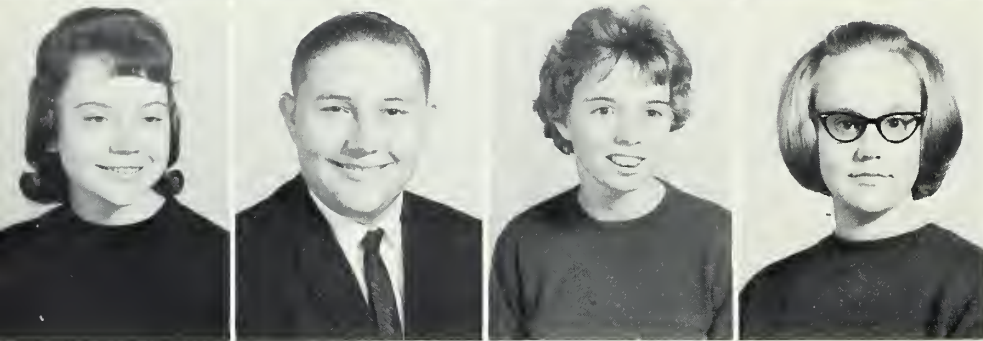

Mary Bowes  
 Bill Burgess  
 Rachel Currin  
 Delores Falkner

*e*  
*s*  
*h*

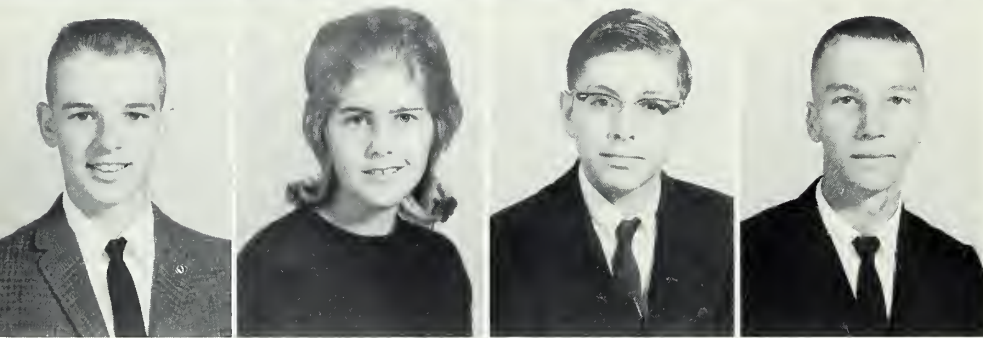

Gary Fuller  
 Linda Sue Goodson  
 Mike Harris  
 Conrad Hock

*m*  
*e*  
*n*



Victor King  
 Wesley Knott  
 Rhonda Lester  
 Jerry Lassiter

*F*  
*r*  
*e*  
*s*  
*h*  
*m*  
*e*  
*n*

Milton Marks  
Patsy Patterson  
Wayne Patterson  
Ronnie Pendergrass

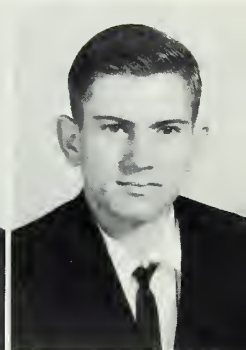
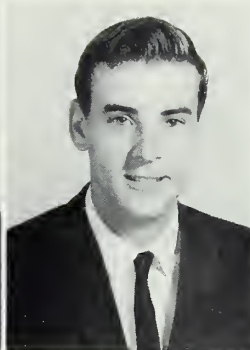
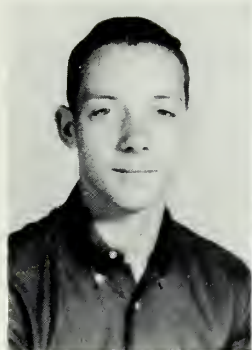

Brenda Perkinson  
Robert Rowland  
Alice Smith  
Bill Smith

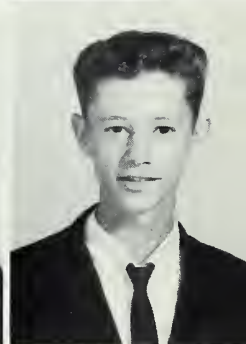

Charles Smith  
Janie Smith  
Louis Smith  
Gene Stokes

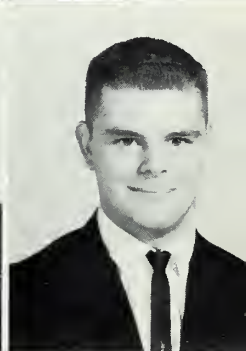
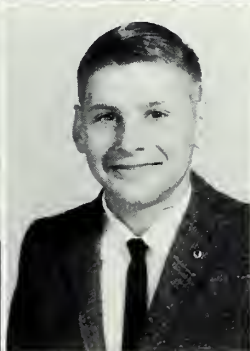

Leroy Terrell



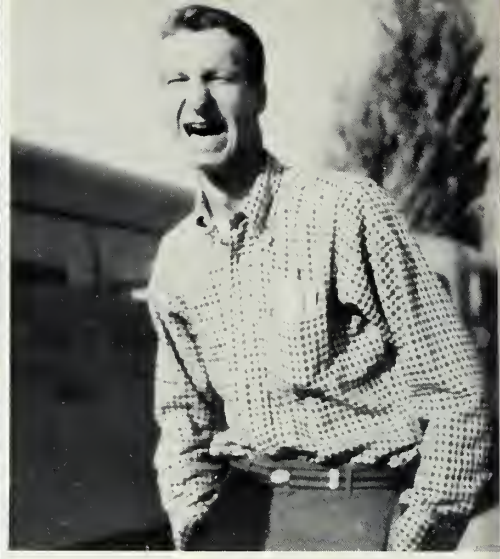

Frankie Ayscue  
 Kathy Ayscue  
 Wanda Ayscue  
 Ray Darnell

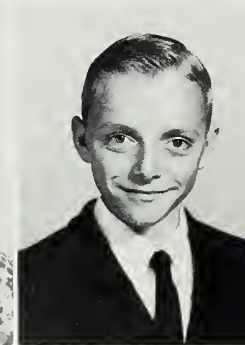
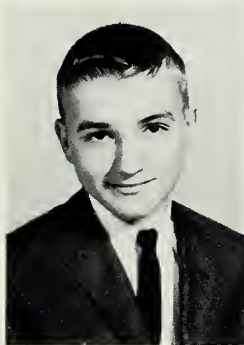

Glenn Eaves  
 Toleston Eaves  
 Lesley Fuller  
 Charlene Hedgepeth

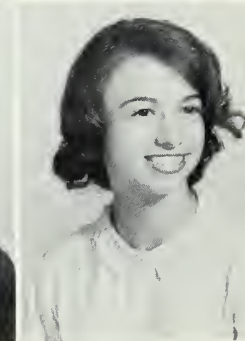
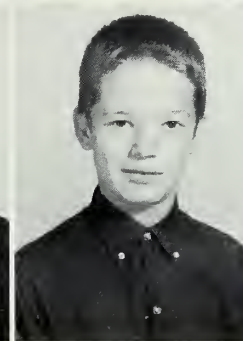
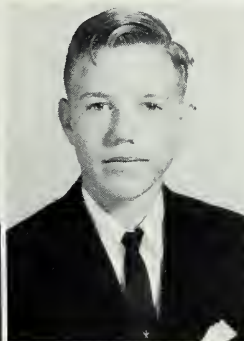
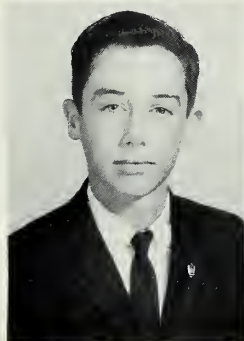

Deborah Pendergrass  
 Beth Smith  
 Harold Smith  
 Twyla Southerland

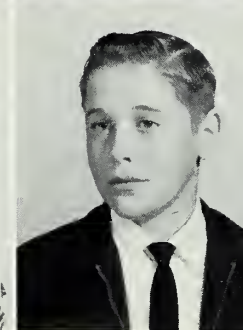

Johnny Steed



*E  
 i  
 g  
 h  
 t  
 h  
 G  
 r  
 a  
 f  
 e*

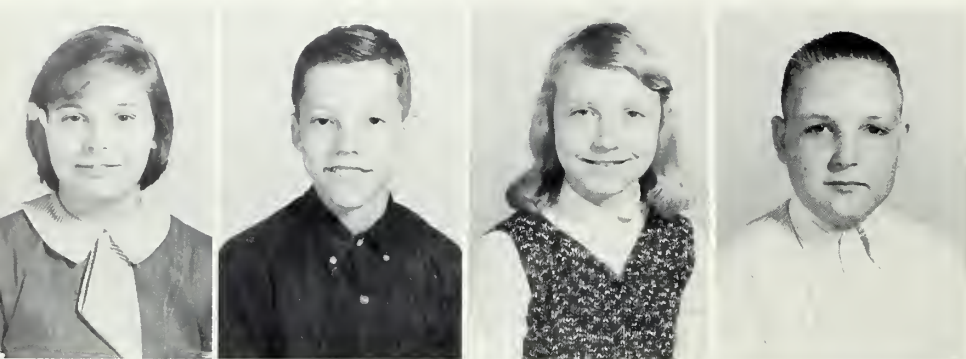

Bessie Ayscue  
 Joe Ayscue  
 Mamie Bowes  
 Vincent Duke

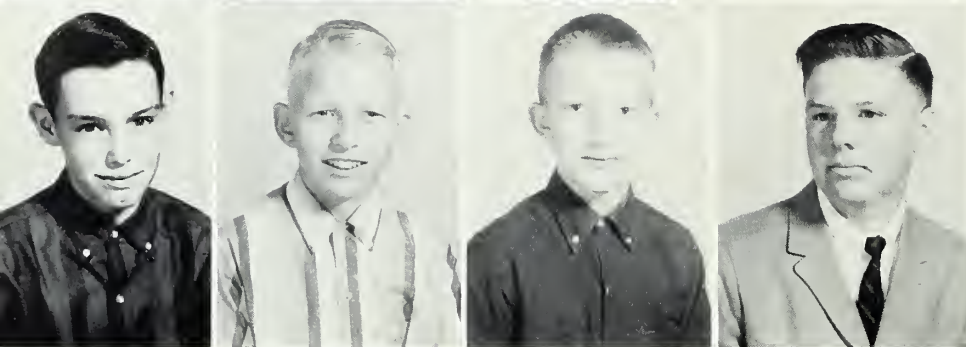

Jimmie Eaves  
 Russell Eaves  
 Lenwood Edwards  
 Donnie Foster

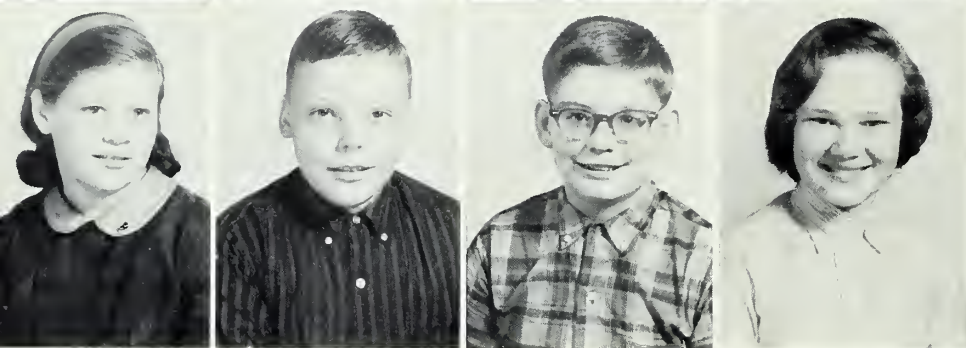

Kay Foster  
 Wayne Grissom  
 Dale Harris  
 Carol Jackson

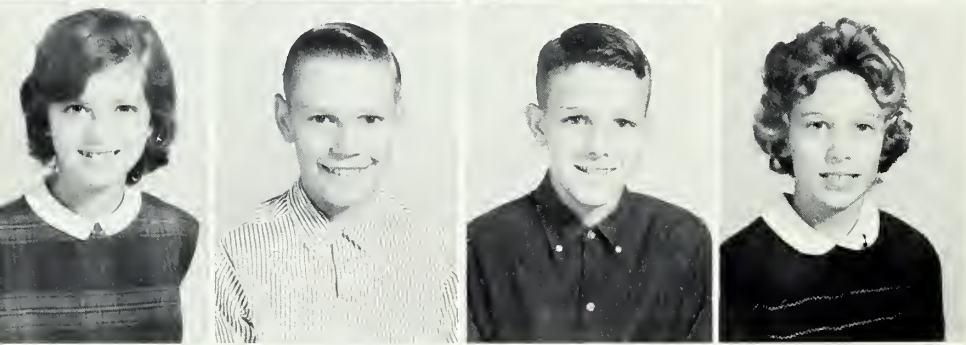

Debbie Newton  
 David Overton, Jr.  
 Albert Rowland  
 Teresa Satterwhite

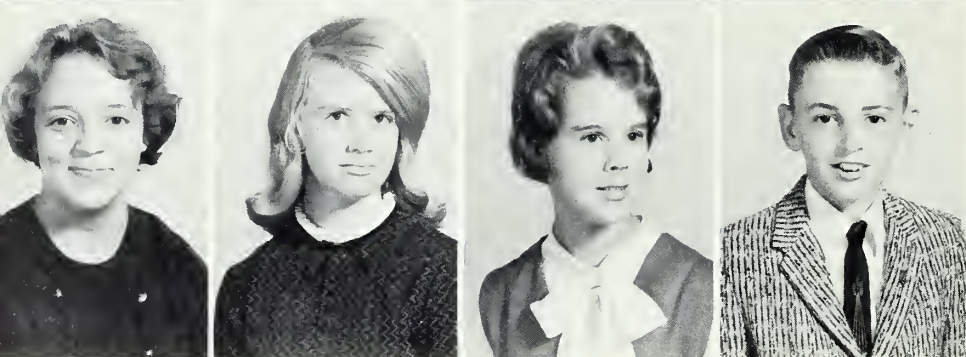

Cornelia Smith  
 Sandra Smith  
 Donna Southerland  
 Dwight Wynne

*S  
e  
v  
e  
n  
t  
h  
  
G  
r  
a  
d  
e*

Randy Ayscue  
 Donnie Dement  
 Allen Edwards  
 Kenneth Fuller

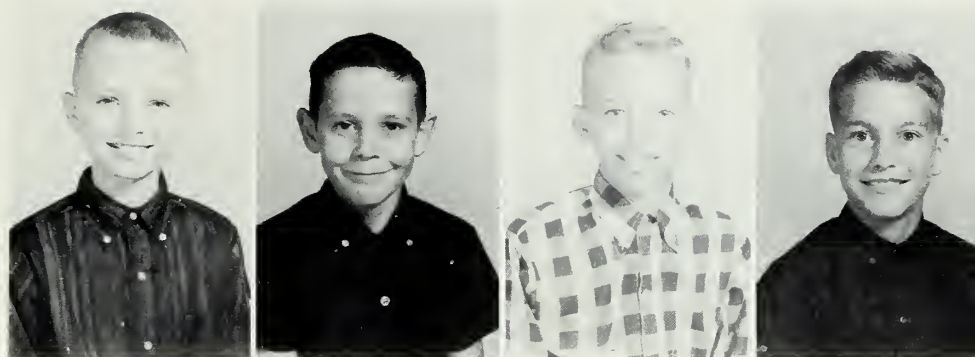

Lynne Fuller  
 Paula Fuller  
 Steve Fuller  
 Johnny Grissom

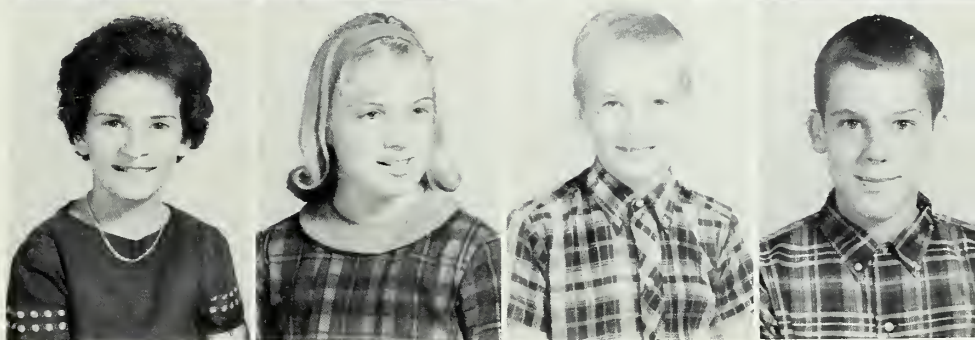

Gary Smith  
 Marie Smith  
 Susan Smith  
 Deborah Stainback

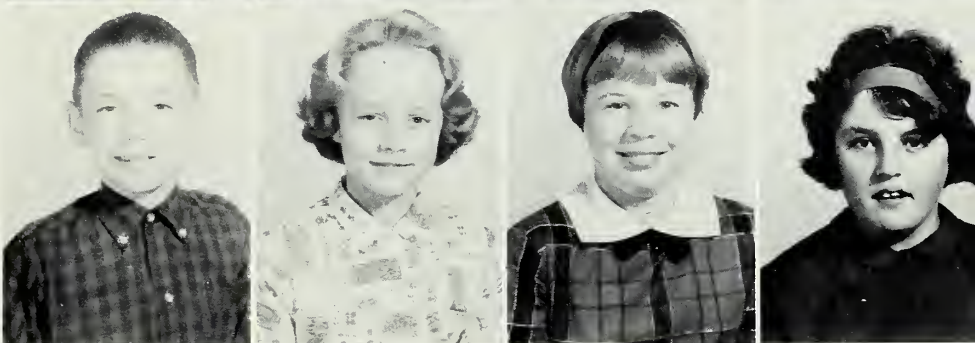

Glenn Steed  
 Danny Ray Wynne  
 Gail Wynne

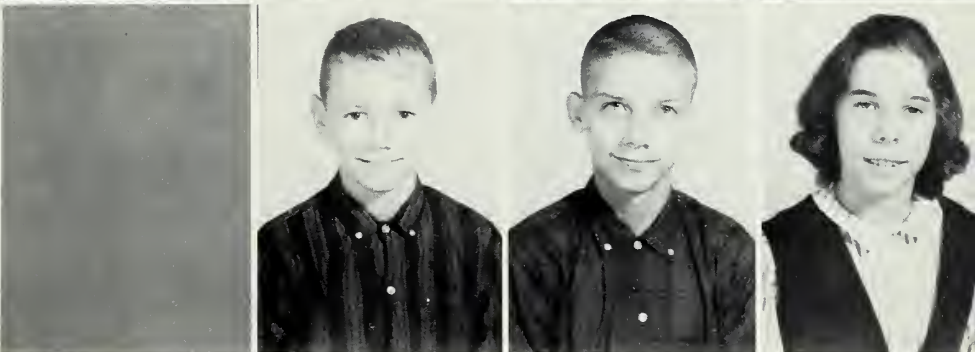

S  
 i  
 x  
 t  
 h  
 G  
 r  
 a  
 d  
 e

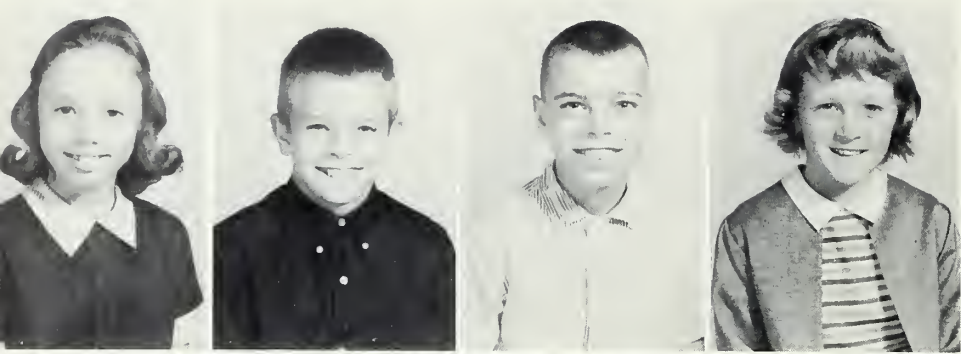

Alice Ayscue  
David Ayscue  
Donald Ayscue  
Jordice Bunn

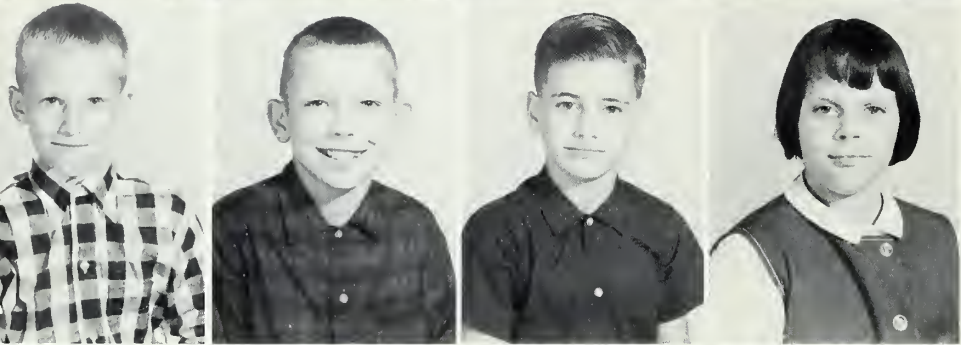

Maylon Edwards  
Mike Ellington  
Dennis Fuller  
Janet Fuller

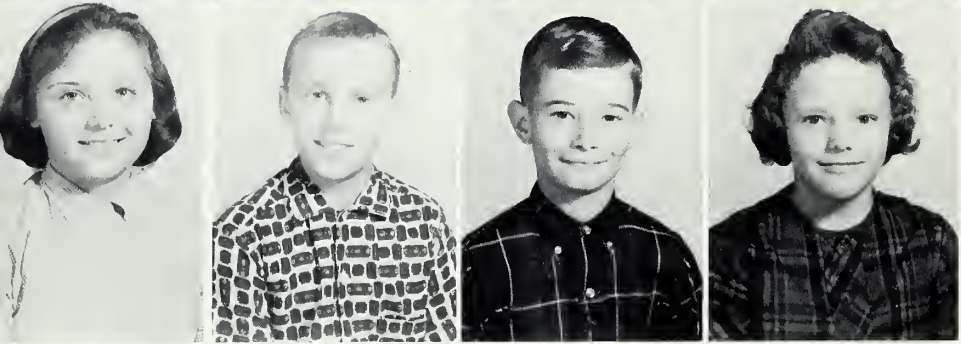

Gail Grissom  
Ray King  
Mike Knott  
Janice Lassiter



Not Pictured

Pam Moss  
Hazel Pendergrass  
Edith Perdue  
Mary Ruth Rowland

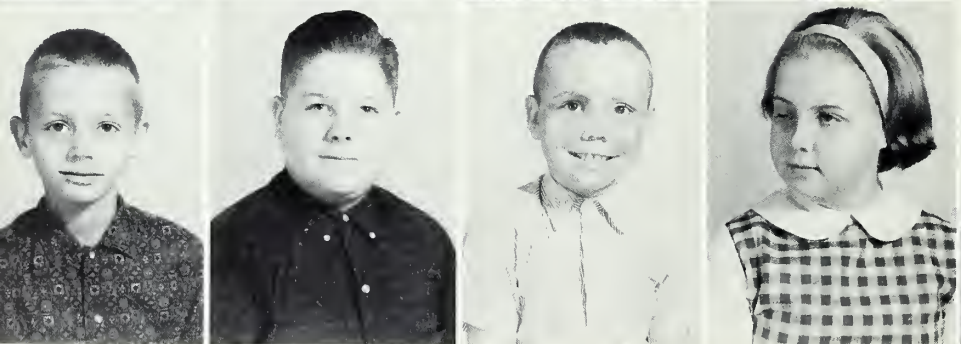

Danny Smith  
Keith Smith  
Joe Tharrington  
Patricia Winn  
Randy Wynne

*F*  
*i*  
*f*  
*t*  
*h*  
  
*G*  
*r*  
*a*  
*d*  
*e*



F  
o  
u  
r  
t  
h  
  
G  
r  
a  
d  
e

Brenda Ayscue  
Sarah Ayscue  
Avon Bowes  
Judy Coghill



Brian Collins  
Jerry Darnell  
Melissa Falkner  
Donnie Fuller

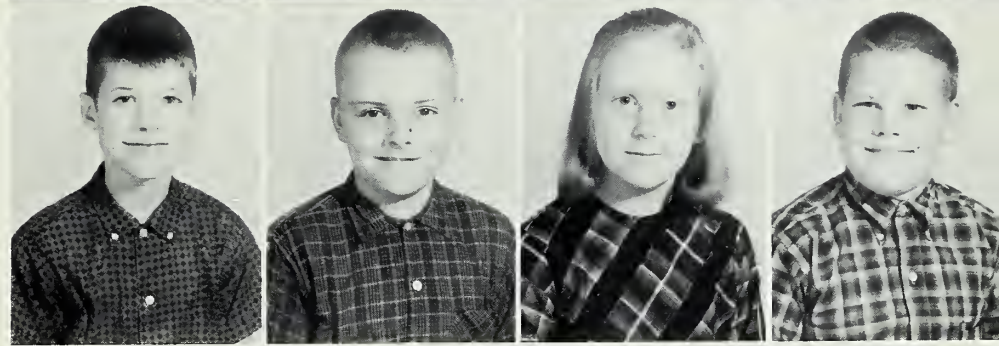

Patricia Fuller  
Elizabeth Overton  
Susan Parker  
Henry Perkinson

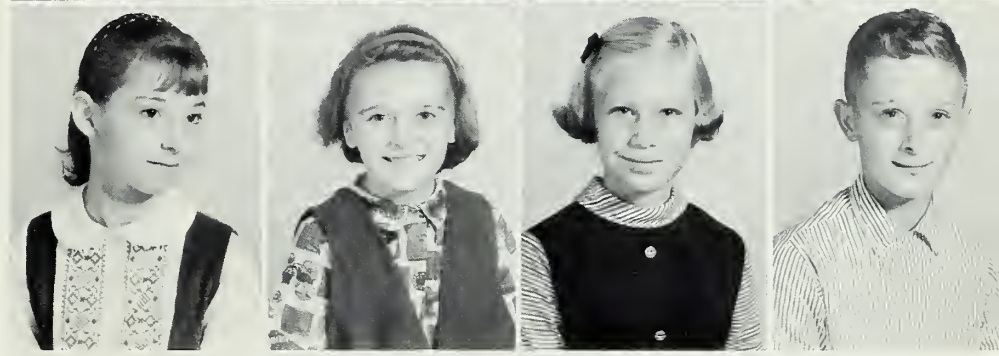

Danny Renn  
Wayne Stegall  
Bill Stevenson  
Sheila Wynne

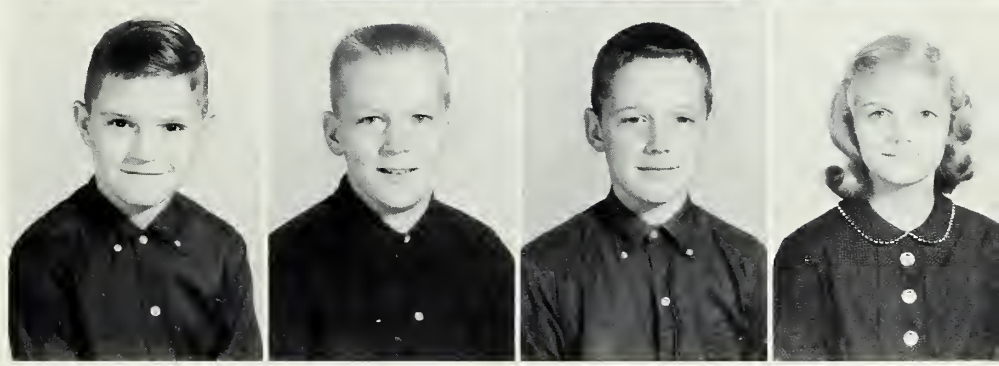



Belinda Ayscue  
Deborah Ayscue  
Gilbert Ayscue  
Ronnie Ayscue

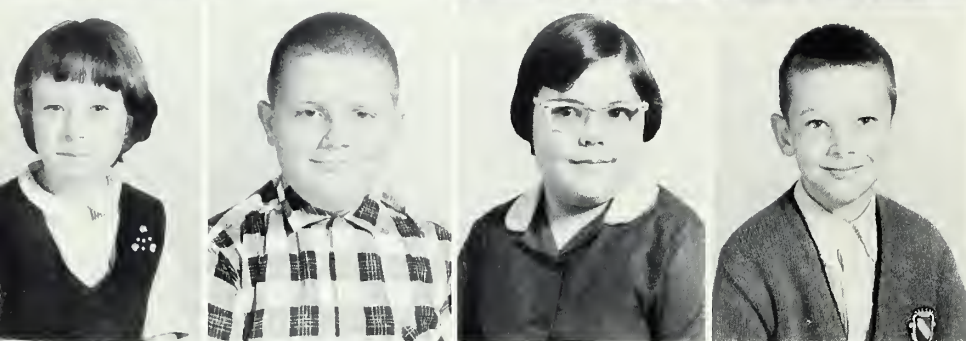

Denise Boone  
Sammy Burgess  
Beth Currin  
Jeff Dement

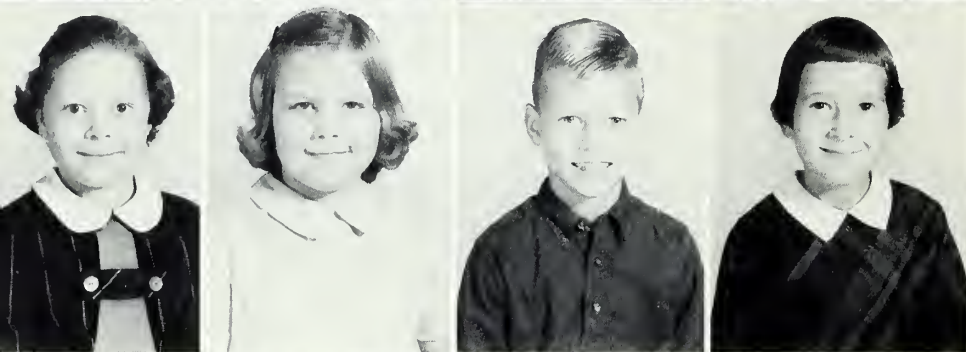

Susan Dement  
Beth Duke  
Michael Eaves  
Rose Edwards

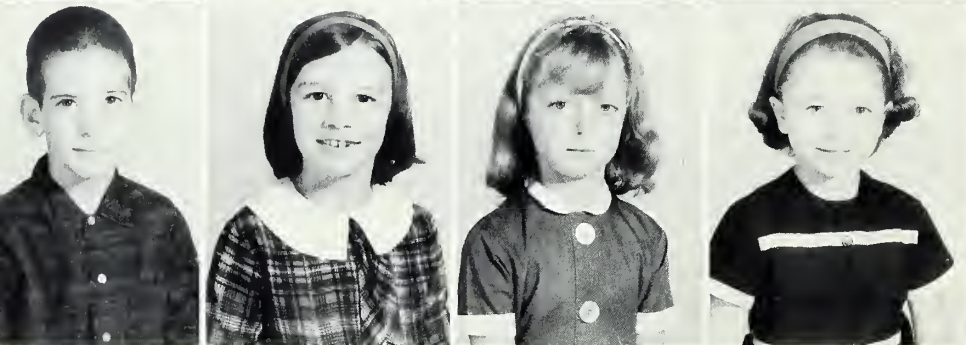

Wayne Fuller  
Cindy Hunt  
Jean Perkinson  
Nellie Grey Pulley

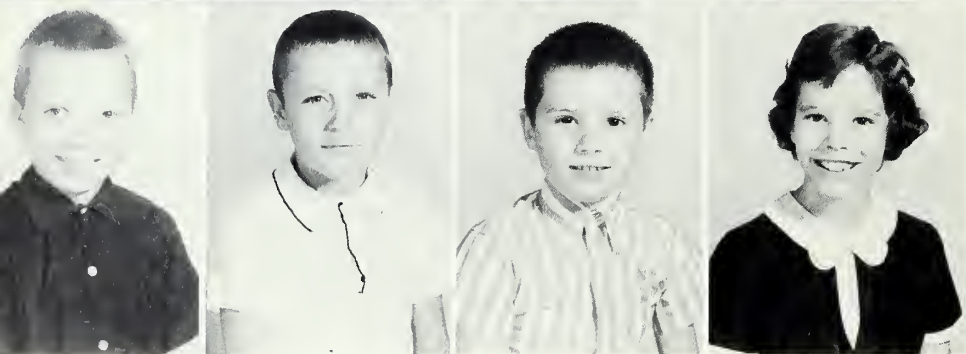

Dennis Smith  
Jimmy Smith  
Terry Smith  
Sharon Southerland

*T  
h  
i  
r  
d  
  
G  
r  
a  
d  
e*

Camilla Ayscue  
 Charles Ayscue  
 Jerry Ayscue  
 Kathy Bissette



Jimmie Bowes  
 Robert Lee Currin  
 Ricky Darnell  
 Kaye Eaves

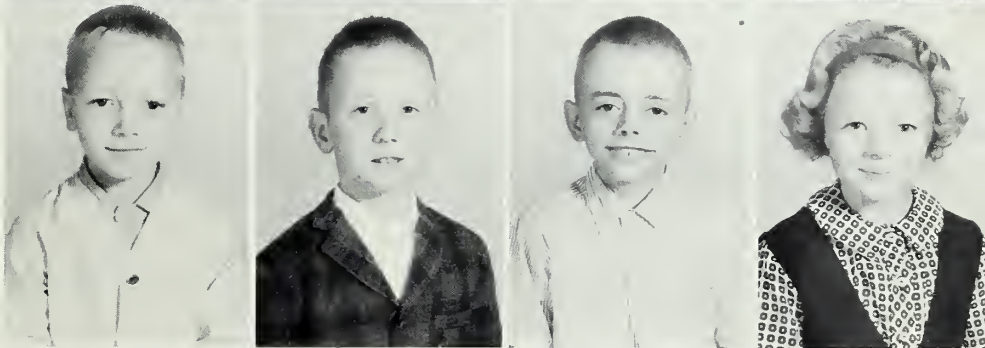

Michele Eaves  
 Jeff Fuller  
 Karen Fuller  
 Bennie Glover



Randy Hayes  
 Lora Hedgepeth  
 Laura King  
 C. J. Smith



Vickie Southerland  
 Blaine Tharrington  
 Roger Wynne

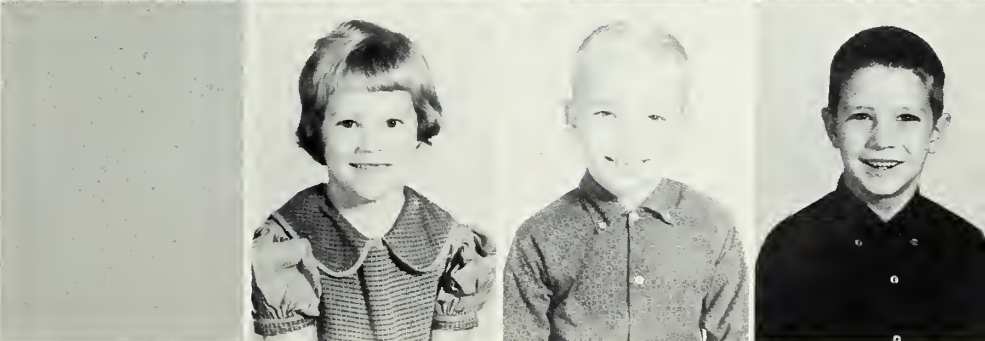

S  
e  
c  
o  
n  
d  
g  
r  
a  
d  
e



Patsy Abbott  
 Stan Ayscue  
 Dennis Boone  
 Ernest Bowes



Dexter Bryant  
 Robert Dement  
 Dexter Frazier  
 Danny Hayes

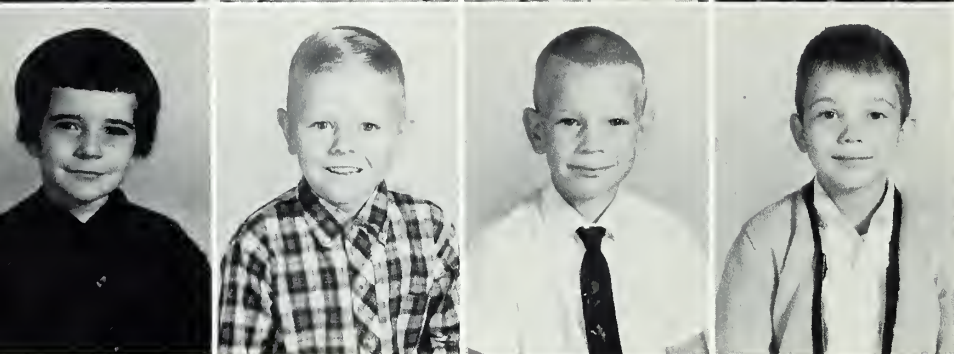

Gwen Lancaster  
 Mitch Moss  
 Jess Parker  
 Dennis Patterson

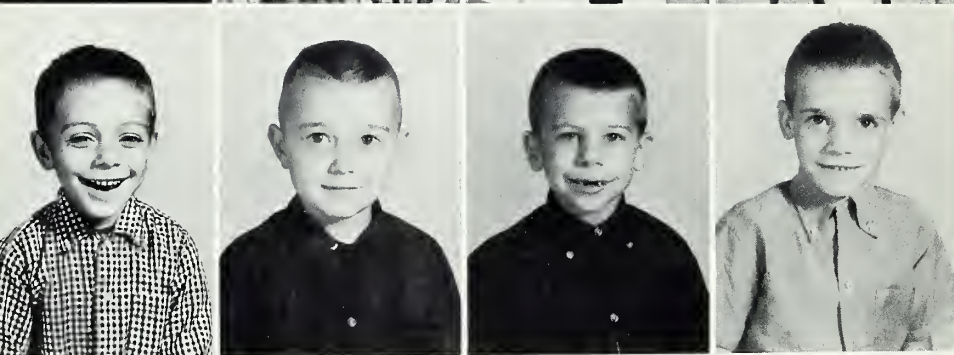

Willie Perkinson  
 David Remm  
 Brad Satterwhite  
 Philip Smith



Randell Smith  
 Teresa Smith  
 Judy Terrell  
 Frankie Winn  
 Ralph Wynne

*F*  
*i*  
*r*  
*s*  
*t*  
  
*G*  
*r*  
  
*a*  
*s*  
  
*e*

# Senior Beta Club



STANDING: Patsy Lassiter, Jimmy Currin, Charlotte Ayscue. SEATED: Thomas Bowes, Mrs. Journigan, Sponsor, Tommy Overton, Rebecca Rowland.



BACK ROW: Mary Leigh Ayscue, Charlene Hedgepeth, Glenn Eaves, Leroy Terrell, Jean Patterson, Gary Fuller. SECOND ROW: Linda Sue Goodson, Lesley Fuller, Deborah Pendergrass, Mary Bowes, Trudy Satterwhite, Wanda Ayscue, Mrs. East, Sponsor. SEATED: Evie Linda Smith, Delores Faulkner, Linda Jo Ayscue, Tommy Ayscue.



*Spanish Club*

*Music Club*





*Future Homemakers of America*

*Future Farmers of America*





*Introduction to Vocations*

*Monogram Club*







STANDING: Marsha Fuller, Mary Leigh Ayscue, Violet Pendergrass, Dianne King. SEATED: Linda Stokes, Asst. Chief; Jean Terrell, Chief; Linda Sue Goodson.

## *Cheerleaders*

## *Junior Varsity Basketball*

STANDING: Mike Harris, Bill Smith, Donnie Foster, Tommy Ayscue, Toleston Eaves, Conrad Hock, Gene Stokes, Frankie Ayscue, Glenn Eaves, Russell Eaves. KNEELING: Albert Rowland, Wayne Grissom, Mr. Reese, Coach; Vince Duke, Lenwood Edwards.





STANDING: Shannon Williams, Shirley Burgess, Evie Lynda Smith, Patsy Patterson, Jean Patterson, Delores Faulkner, Judy Ayscue, Charlotte Ayscue, Brenda Perkinson, Alice Smith, Linda Wynne, Mary Charles Dement, Manager;  
 KNEELING: Marilyn Duke, Patsy Lassiter, Mr. Matthews, Coach; Carolyn Stainback, Sandra Ayscue.

## *Girls' Basketball*

## *Boys' Basketball*

STANDING: Tommy Ayscue, Scorekeeper; Steve Southerland, Nelson Hedgepeth, Danny Rowland, Wayne Renn, Clay Perdue, Tommy Overton, Jerry Patterson, Carter Smith, Leroy Terrell, Robert Rowland, Tommy Wynne, Manager;  
 KNEELING: Linwood Patterson, Mr. Matthews, Coach; Mike Smith.



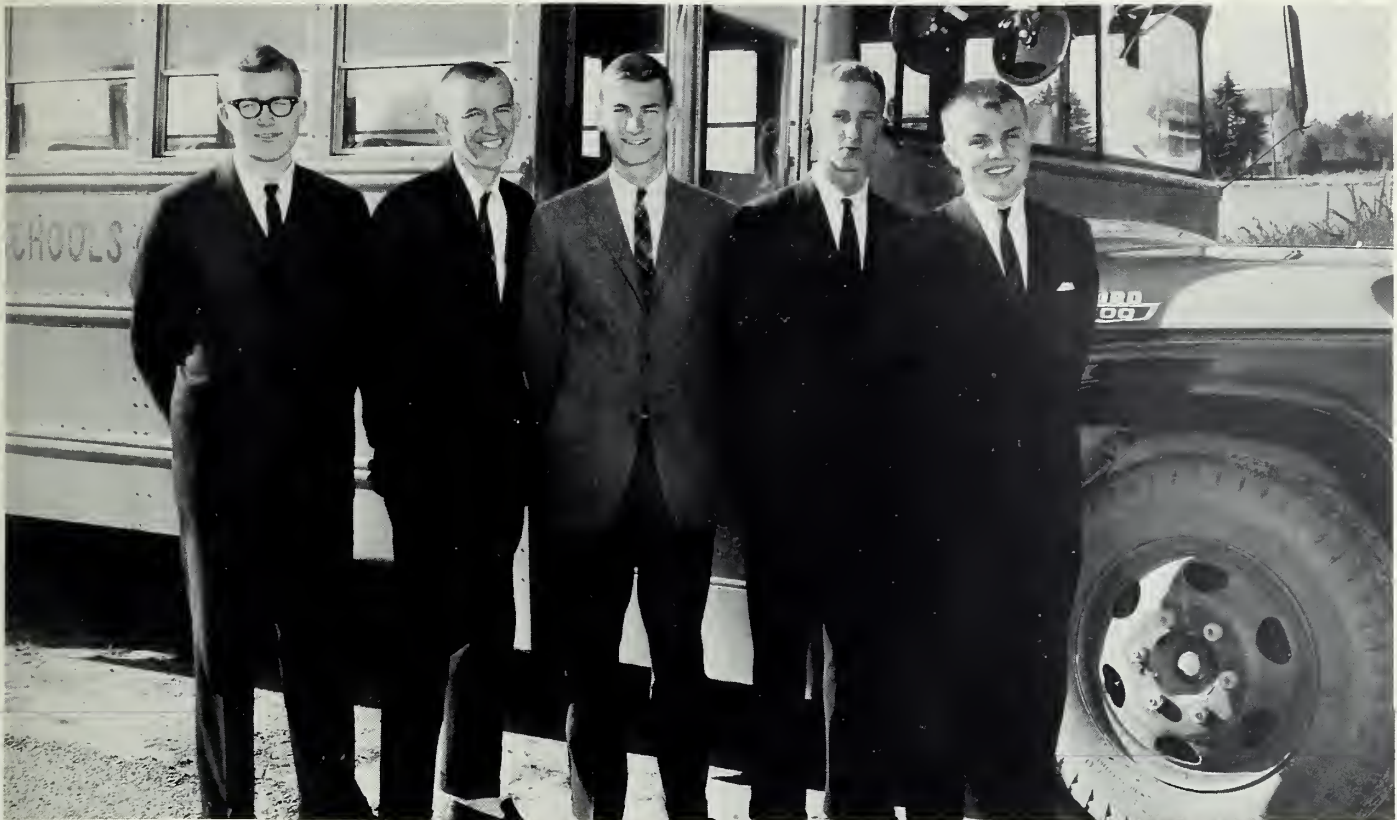

Clay Perdue, Tommy Overton, Shelton Griffin, Earl Hock, Carter Smith.

*Bus Drivers*  
*Cafeteria Staff*

Mrs. Susie Moss, Mrs. Lona Ayscue, Manager; Mrs. Verlie Mabry.



# FARMERS WAREHOUSE

Walter Alston, Jr. - Dave Bowlin

"Give Us a Test and You'll Bring Us the Rest"

Phone GE 8-5628

Henderson, North Carolina

Compliments of

## LIBERTY WAREHOUSE

Andrews Avenue

Phone GE. 8-7212

Henderson, North Carolina

Compliments of

## FIRST NATIONAL BANK

"Every Service Rendered  
Consistent with Good  
Banking"

Phone GE. 8-7118

Henderson, North Carolina

## T & T SUPPLY COMPANY

Henderson

North Carolina

Compliments of

**HARRIET AND HENDERSON  
COTTON MILLS**

Fine Knitting and Weaving  
Yarns

Phone 438-3101

Henderson, N. C.

Established 1889

**CITIZENS BANK  
AND TRUST CO.**

"The Leading Bank in This  
Section"

Henderson, North Carolina

**CLARENCE A. EDWARDS**

Septic Tank  
Sewage Line Installation

Route 3    Louisburg, N. C.

Phone 496-4255

Work Approved by  
County Health Dept.

**VANCE  
TRUCKING CO., INC.**

Local and Long Distance Hauling  
Cargo Fully Insured

Henderson, North Carolina

## McCRACKEN OIL COMPANY

Distributors of American Oil  
Company Products

Henderson--Louisburg

North Carolina

Phone GE 8-7195

## PEOPLES BANK AND TRUST COMPANY

Henderson, North Carolina

## SOUTHERN ICE CREAM CO., INC.

Distributors

Pine State Ice Cream  
Milk and Dairy Products

Telephone 7155  
Henderson, North Carolina

## ROSE OIL CO.

Shell Products  
Don't Forget Us  
We Want Your Trade

## ROSE GIN & SUPPLY CO.

Merchant - Cotton Ginner  
Henderson, North Carolina

**Frozen Foods...**  
the Cook's Best Friend

For Quality - Convenience  
and Value . . . Always Buy

**Dulany**

*The Finest Name  
In Frozen Foods*

Distributed by



TRIANGLE FOODS, INC. - RALEIGH, N. C.  
Serving Eastern Carolina

**ROSES INC.**



Henderson, North Carolina

**RUSSELL FULLER'S  
SER. STA.**

Route 3

Louisburg, North Carolina

Compliments of

**EAVES-PARKS  
INSURANCE AGENCY**

Complete Insurance Protection

Phone 438-6861  
Epson, N. C.



# FEDERAL LAND BANK ASSOCIATION OF HENDERSON

112 Winder Street, P. O. Box 245  
Henderson, N. C.  
Telephone GENEVA 8-3418

## THE BARBEE AGENCY

"Over Twenty-Five Years Serving Schools"  
Class Rings - Invitations - Caps & Gowns - Diplomas  
Allen Barbee - B. J. Lamm - Tommy May  
Box 338                      Spring Hope, N. C.                      Tel 478-3146

Compliments of

### LEGG-PARHAM CO.

Fertilizer & Farm Supplies  
Texaco Products  
Henderson, N. C.

Compliments of

### CITIZENS BANK AND TRUST COMPANY

Insurance Department  
Henderson, N. C.

POPE'S INC.  
D & J PONTIAC-OLDS INC.  
MRS. MARY CASH  
SHOE CIRCUS  
HOWELL'S JEWELERS  
MULLEN'S SHOE SHOP  
O'NEAL PHARMACY  
LOUISBURG TIRE & RECAPPING  
RACHEL'S BEAUTY SALON  
A. R. PERRY GLASS CO.  
CICERO'S  
LOUISBURG DRY CLEANERS  
O. W. WELDON

**ROWE CHEVROLET-BUICK CO.**

Louisburg, North Carolina  
Phone GY 6-3314 GY 6-3618

Where Customers Send Their Friends

**PEPSI-COLA BOTTLING CO.**



Now It's Pepsi -  
For Those Who Think Young  
Henderson, N. C.

Radio Station

**WHNC**

Henderson, N. C.

**DIXIE GROCERY**

Fresh Meats & Groceries  
Phone GE 8-8222  
Rt. #1 at Gillburg  
Henderson, N. C.

**FIRST CITIZENS BANK &  
TRUST CO.**

Louisburg, N. C.  
We Appreciate Your Business  
Member of F. D. I. C.

*Compliments of*

**BARNES FUNERAL HOME**

926 S. Garnett Street  
Henderson, N. C.

**R.W. FOSTER**

**SERVICE STATION**

Groceries  
Gas and Feeds  
Warrenton Highway  
Epsom, N. C.

**SIDNEY DRIVER**

Grading & Road Building  
Phone GE 8-8920  
Louisburg, N. C.

D. T. DICKIE, JR.

General Merchandise  
Feterlizers a Specialty

R.F.D. No. 1  
Henderson, North Carolina

ELLIS MOTOR COMPANY, INC.

Chrysler - Plymouth - Valiant

Telephone GENEVA 8-8113  
Corner Cooper Ave. and Chestnut St.  
Henderson, North Carolina

COCA-COLA BOTTLING CO.

The Coca-Cola logo is written in its signature script font, with the 'C' and 'C' being significantly larger and more stylized than the other letters.

Henderson, North Carolina

FOSTER & SOUTHLAND  
INSURANCE CO.

"We Give Good Service."

Hail & Fire Insurance

Henderson, North Carolina

"It's Such a Comfort to Take the  
Bus and Leave the Driving to Us."

GREYHOUND

Henderson, North Carolina

STAFFORD STUDIO

A good place to have  
your picture taken

Henderson, North Carolina

<p><b>NEWMAN &amp; SEAMAN STORE</b></p> <p>1025-27 So. Nicholas &amp; William St.  General Merchandise  Henderson, N. C.  Dial 438-3151</p> <p>The Store That Saves You Money</p>	<p>YOUR PATRONAGE APPRECIATED</p> <p><b>MURPHY'S SUPER MARKET</b></p> <p>Louisburg, N. C.</p> <p>Serving This Community Since 1925</p>
<p><i>Compliments of</i></p> <p><b>JOHNSON COTTON CO.</b></p> <p>Phone 496-4125</p> <p>Louisburg, North Carolina</p>	<p><b>WOOLARD'S INC.</b></p> <p>"Your Health and Beauty Center"</p> <p>Garnett St.          Raleigh Rd.  Henderson, North Carolina</p>
<p><b>WESTERN AUTO  ASSOCIATE STORE</b></p> <p>303 E. Nast St.  Louisburg, North Carolina</p>	<p>Meet and Eat at</p> <p><b>DICK'S DRIVE INN</b></p> <p>Louisburg, North Carolina</p>
<p><b>ROWE'S MEN'S SHOP</b></p> <p>Quality Clothes for  Men &amp; Boys</p> <p>Louisburg, North Carolina</p>	<p><b>TOWN 'N CAMPUS CLOTHING</b></p> <p>L.A. West          Freddie Hight  Phone: GY 6-4912  111 N. Main St.  Louisburg, North Carolina</p>
<p><i>Compliments of</i></p> <p><b>GRIFFIN MOTOR CO., INC.</b></p> <p>Louisburg, North Carolina</p>	<p><b>HOLDEN OIL COMPANY, INC.</b></p> <p>Marketer                  Products  Henderson, North Carolina</p>

<p>Compliments of</p> <p><b>COM-FO HOSIERY MILL INC.</b></p> <p>Phone GE 8-7604 Henderson, N. C.</p>	<p><b>VANCE CLEANING CO.</b></p> <p>3-Hour Cleaning 105 Garnett St. Henderson, N. C.</p>
<p><b>FRAZIER BROTHERS</b></p> <p>Groceries - Meats and Produce Feeds and Seeds Henderson, North Carolina</p>	<p>Compliments of</p> <p><b>SATTERWHITE FURNITURE CO.</b></p> <p>Henderson, N. C.</p>
<p><b>LOUISBURG FCX SERVICE</b></p> <p>Louisburg, N. C.</p>	<p>Compliments of</p> <p><b>PARKER'S DRUG STORE</b></p> <p>208 S. Garnett St. Phone GE. 8-7121 Henderson, N. C.</p>
<p>Compliments of</p> <p><b>W I Z S</b></p> <p>Henderson, N. C.</p>	<p><b>HENDERSON BUSINESS COLLEGE</b></p> <p>Henderson, North Carolina A Co-Educational Business Training Institution</p>
<p><b>STAINBACK CLEANERS</b></p> <p>Tailoring - Cleaning - Pressing Dial                    NU-PRO GE 8 7472            Process 117 North Garnett Street Henderson, N. C.</p>	<p>Compliments of</p> <p><b>DUKE'S SERVICE STATION</b></p> <p>Epsom, North Carolina</p>

FRIENDLY BARBER SHOP

Ray, Gene, Lou  
Compress Aid, Latherizer,  
and Sterlizers

Phone: GE 8-4971  
Henderson, N. C.

Compliments of  
CITY TIRE RECAPPERS

Henderson, N. C.

HENDERSON DRIVE IN THEATER

Norlina Rd. North  
Henderson, N. C.

TAYLOR BISCUIT CO.

Peanuts, Sandwiches  
Chip & Cheese Puffs  
Henderson, N. C.

HENDERSON FCX SERVICE

Route #3 Box 233X  
Henderson, N. C.

Compliments of  
LEGGETT'S DEPARTMENT STORE

Henderson, N. C.

DIXIE MILLING CO., INC.

Corn & Beans Buyers  
GE 8-8274  
Henderson, N. C.

SCOGGIN'S DRUG STORE

Your Rexall Store  
Louisburg, N. C.

Congratulations, Seniors!

DAVIS

Henderson, North Carolina

UNDERWOOD  
Sales & Service  
Office Equipment, Inc.  
129 S. Main St.  
Roxboro, N. C.  
Phone 599-5734



M. E. WHITMORE, INC.  
Sales & Service  
1520 Dabney Drive  
Henderson, N. C.

Compliments of  
CHESTNUT ST. SERVICE STATION  
Henderson, N. C.

POOLE'S FRUIT AND PRODUCE

Wholesale Only

Willie Poole      Bill Poole

Raleigh, N. C.

CHRISTIAN-HARWARD FURNITURE CO.

401 S. Garnett Street

Phone 438-8455

Henderson, S. C.

WRENN'S BODY SHOP

Highway 561

Phone GY-6-3593

Louisburg, N. C.

THE MURPHY HOUSE

"Home of Fine Foods"

Bickett Blvd.

Louisburg, N. C.

HOUSE FURNITURE CO.

Ford Village

Louisburg, N. C.

Phone GY 6-3769

MODERN APPLIANCE CENTER

Hot Point Appliances

RCA Victor ---- Zenith

421 S. Garnett Street

Henderson, N. C.

EDWARDS GROCERY

Groceries - Fresh Meat  
Steaks Cut to Order

Phone 438-8536

1048 S. William St.

Henderson, N. C.

PINELL INSURANCE AGENCY

Professional Building

Phone GE 8-7129

Henderson, N. C.

CAROLINA WAREHOUSE

Phone 492-1183

Henderson, N. C.

The Home of the Foot Long Hot Dogs

TIP TOP DRIVE INN

Henderson, N. C.

Compliments of  
TASTEE FREEZE

Henderson, N. C.

Compliments of  
JOHN MUNDY FLORIST

Henderson, N. C.

Compliments of

R.E. ROBERTS GROCERY  
Phone 492-1589

Kittrell, N.C.

FIRST FEDERAL SAVINGS & LOAN  
ASSOCIATION OF ROCKY MOUNT

Home Loans-Savings Specialists

202 N. Main St.  
Louisburg, N.C.

ROBERTSON GULF SERVICE



500 S. Garnett St.  
Henderson, N.C.

A. & W. TRACTOR AND  
TRUCK COMPANY

Phone GE 8-7161  
Henderson, N.C.



Henderson, North Carolina

Compliments of

VALETONE DRY CLEANING

Dabney Dr. 438-7870

Henderson, N.C.

GEORGE T. DICKIE  
Agent for  
NATIONWIDE INSURANCE  
215 1/2 S. Garnett St.  
Henderson, N.C.  
Phone 438-7396

STAINBACK METAL WORKS

Heating-Air Conditioning-

Phone GE. 8-5813

Henderson, N.C.

Compliments of

THE BEACON DRIVE INN

Henderson, N.C.

A A A GAS COMPANY

114 S. Garnett St. GE. 8-7017

Henderson, N.C.

BRIGGS' BROTHERS T.V. SERVICE

Raleigh Rd. 438-6225

Henderson, N. C.

Compliments of

FRIENDLY FOUR WAREHOUSE

Louisburg, North Carolina



































