

**PROGRESS**  
**THROUGH KNOWLEDGE**

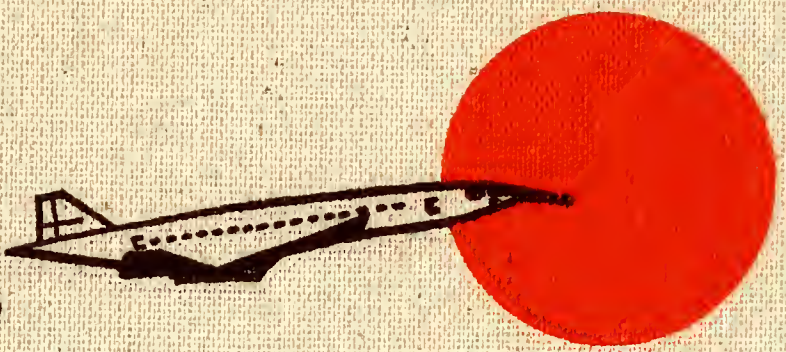









Digitized by the Internet Archive  
in 2011 with funding from  
University of North Carolina at Chapel Hill

<http://www.archive.org/details/ramblings1980sout>





McLamb

The 1980 Ramblings  
Welcomes You To  
**SOUTHEASTERN**  
**COMMUNITY**  
**COLLEGE**  
Whiteville, N.C.



Southeastern Community College is one of North Carolina's 58 community colleges and technical institutes as recognized by the State Board of Education. Located on U.S. 74-76 business between Whiteville and Chadbourn, SCC, while surrounded by rural communities, is within 50 miles of the Atlantic Coast and such major cities as Wilmington and Myrtle Beach. As one of North Carolina's largest and fastest growing community colleges, SCC serves over 6000 students annually in college transfer, vocational, and adult educational programs. While students are top priority, the college serves its community well with various services, including counseling, women's center, Resources for Student Learning, and Retired Senior Volunteer Program. SCC attracts students largely from the surrounding counties of Columbus, Bladen, Brunswick, Robeson, and New Hanover; but, students from such diverse areas as New York, the Virgin Islands, Jamaica, and even Iran, are not uncommon. It is this meshing of the familiar and the new, the urban and the rural, that makes SCC an important part of both the educational structure and the community.

# SCC

The 1980 Ramblings is the annual student publication of Southeastern Community College for the 1979-1980 academic year. Funds were provided by the SCC Student Government Association, subscription sales and advertisements. The total circulation of the 1980 Ramblings is 500 copies.





# DIRECTIONS

Mapping The Way \_\_\_\_\_

Features \_\_\_\_\_

Involvement \_\_\_\_\_

Competition \_\_\_\_\_

Faculty And Staff \_\_\_\_\_

People \_\_\_\_\_

Ads \_\_\_\_\_

Closing \_\_\_\_\_

Dedication \_\_\_\_\_



# FOLLOW ME TO SCC



Kennedy



McLamb



McLamb





McLamb



McLamb



McLamb

WHERE  
PEOPLE  
ARE  
MAKING  
THEIR  
OWN  
DIRECTIONS



# THE HUMAN ADVENTURE



McLamb



McLamb

IS  
FORTIFIED  
HERE



Kennedy



# THROUGH INVOLVEMENT...



Kennedy



Kennedy



McLamb



# INTERACTION

# N T E R A C T I O N





Southeastern Community College successfully incorporates four-year college ideas with local practicality. The school is large enough to offer the student an exceptional education and small enough for him to develop one-on-one relationships with teachers and administrators.

The students and staff intermingle in many school-related activities including camping and canoeing trips, SGA conventions, choir activities, and educational trips to Washington, D.C., Greece, and Europe.

Equally important, whether it be completely off-campus or seated on a picnic table during breaks, is the time spent aside from the numerous perplexities of school life. Here, maybe more so than in class, the student and teacher can communicate as individuals with both mutual and conflicting interests and needs. There is time to learn from one another, to reinforce each other's beliefs, and, dare I say it? to disagree.

It is these interactions, whether they be politically, religiously, or artistically oriented — or just plain small talk — that spawn a comfortable and creative atmosphere here at SCC.





AN  
INTRICATE  
COMBINATION  
OF  
EDUCATION,  
RECREATION  
AND ...



McLamb



Kennedy



Kennedy



# COMMUNICATION.



McLamb



Kennedy



McLamb



THAT  
WHICH  
MOLDS  
OUR  
LIVES  
WITH  
POTENTIAL



McLamb



McLamb

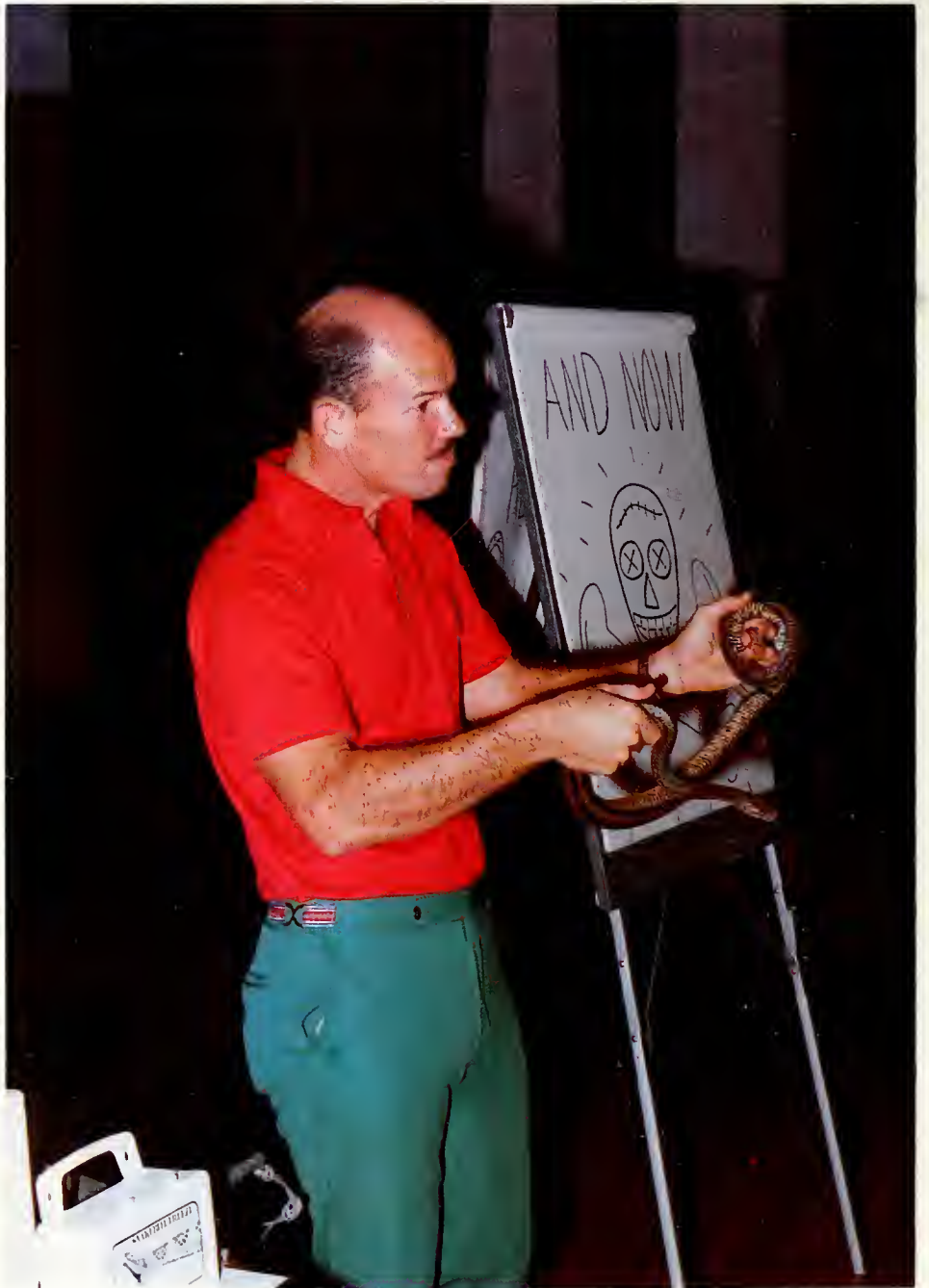

Kennedy





Kennedy



McLamb



McLamb

AND THE  
ABILITY  
TO MAKE  
OUR FUTURE  
WORTHWHILE

...



REALIZ-  
ING  
THAT  
THE  
FUTURE  
IS  
FOUNDED  
HERE,



McLamb



McLamb



McLamb



Kennedy





McLamb

THROUGH  
YOUTH,  
VIGOR  
AND  
MATURITY . . .



Kennedy



McLamb



# AND THAT PROGRESS IS MADE THROUGH KNOWLEDGE.



Kennedy



McLamb



Kennedy



Kennedy



# Features





# THE ATLANTA BALLET





## The Atlanta Ballet

made its fourth appearance at SCC on October 11 in the college auditorium. The performance featured "Allegro Brillante," "Bagatelles," "L'Occurrence" and "O.P.U.S. 13" choreographed by nationally renowned choreographers. George Balanchine, perhaps the world's most famous choreographer, choreographed "Allegro Brillante" while Ferdinand Nault choreographed "O.P.U.S. 13" and Tom Pazik of the Atlanta Ballet the remaining two selections.

The Atlanta Ballet, founded by Dorothy Alexander in 1929, is a part of the founding of the ballet movement in America and was the first ballet company to be formed outside of New York City. As the first regional ballet company, the Atlanta Ballet, in 1956, hosted the first regional ballet festival and was instrumental in establishing the guidelines and precedents which have led to the formation of over 400 regional ballet companies in the five regional jurisdictions; it is also one of four major companies in the National Association for Regional Ballet.



In 1973 the Atlanta Ballet Touring Ensemble was formed under the artistic direction of Robert Barnett. The touring ensemble is a member of the National Endowment for the Arts Dance Program and performs residencies throughout the country. This year alone, the dancers will have traveled more than 30,000 miles. In addition to the company's regular touring schedule, the company presents a full season of performances at the Fox Theatre and performs regularly in more than 20 of Atlanta's city parks.

The company offers lecture demonstrations in classical ballet technique, as well as demonstrations in basic movement, masterclasses, seminars, mini-concerts, workshops, history of dance and stage technology, and company management.

During their three-day residency at SCC, the troupe conducted masterclasses designed especially for area dance instructors and their students, and presented a mid-day performance on the history of dance.

This project was jointly supported by a grant from the North Carolina Arts Council and the National Endowment for the Arts in Washington, D.C. and the Southeastern Community College Performing Arts Committee.



MISS BARBARA EVANS



*Miss SCC*





Carolyn Logan, Miss Congeniality



First Runner-up Joy Owen, Miss Evans, Second Runner-up Donna Long

Barbara Ann Evans was crowned as the 1979-1980 Miss Southeastern Community College on November 3 in front of a cheering capacity crowd in the college auditorium. The daughter of Mr. and Mrs. Fred R. Evans of Fair Bluff, Miss Evans competed with eight other young ladies in the area of streetwear, swimsuit, evening gown and talent along with personal interviews with the judges. A freshman at SCC, Miss Evans plans to complete her education and then use her talents in the music field.

Miss Evans replaces Kellie DeAnne Lewis of Whiteville as Miss SCC. Miss Lewis performed a ballet style modern dance as part of the pageant's entertainment.

First and second runners-up to Miss SCC were Joy Denise Owen of Riegelwood, daughter of Mr. and Mrs. J. A. Owen, and Donna E. Long of Nakina, daughter of Mr. and Mrs. Paul Long, respectively. Miss Carolyn Logan, daughter of Mr. and Mrs. Frank Logan, was chosen Miss Congeniality by her pageant peers in a secret vote. Other contestants for the event included Jenny Ivey, Demure Nixon, Rose Register, Velma Sessions and Ann White.

Sam Garner of Wilmington provided excellent entertainment and leadership as emcee for the event. Sue Hawks, SCC's recruitment coordinator, directed the pageant and will be Miss Evans chaperone throughout the coming year.



Kellie Lewis, 1978-1979 Miss SCC



# SGA PICNIC

---

*The  
Great  
Hot Dog  
Experience*



Students break for hotdogs.



Bob Priest, with helping hands from SGA Senators, put the dogs to the coals.





Fred Hurteau, winner of the Dress-up contest.

## 50's DAY



Bob Priest prepares the picnic 50's style.



Students picked up the dance of old, the "twist", in the 50's dance contest.



## HALLOWEEN DRESS-UP CONTEST



The winner of the dress-up contest was James Bowling (right) "The Hunch Back." First runner-up was Deloris Smith (left) as "Death," as second runner-up was Alfreda Suggs (center) as "Woman With the Invisible Dog."





Deloris Smith displays her ghoulish form.

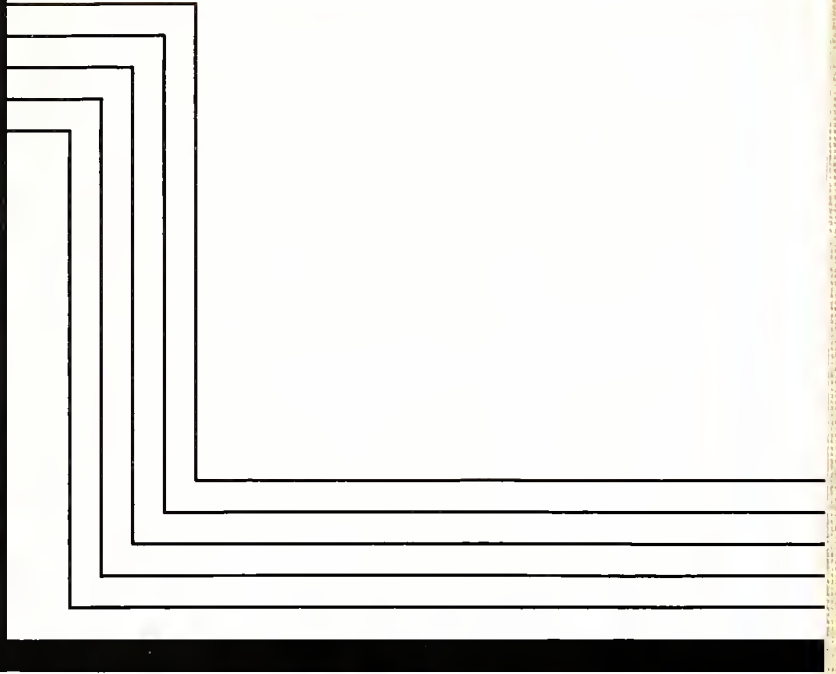

Would you buy a house from any of these creatures? These are some of the participants in the event. They are (l-r): Cathy Blackmon, Sibyl Thompson, Sue Hawks, Leslie Jones, Dan Moore, Tony Ballew, and Carrie Ramsey.



# HOMECOMING 1980!



1980 Homecoming Queen Melanie Marshburn with escort Lyon Merritt



Sherry Mishoe, 1979 Queen

Miss Melanie Marshburn of Chadburn was crowned the 1980 Southeastern Community College homecoming queen on February 13, during halftime ceremonies at the SCC men's basketball team's homecoming game.

Sherry Mishoe of Loris, S.C., the 1979 SCC homecoming queen, ended her reign by crowning Miss Marshburn, the winner.

Members of the homecoming court were Charlene Crawford of Whiteville, first runner-up; Angie Wood of Whiteville, second runner-up; Charlotte Brinson of Delco, third runner-up; and Debbie George of Whiteville, Fourth runner-up.

A celebration and disco dance at the student lounge on the SCC campus followed the game which the Rams easily won 101-82.

The reigning Miss SCC, Barbara Evans, was on hand to welcome the new homecoming queen, as the two will represent the school at various functions throughout the coming year.

The 1980 SCC homecoming events were sponsored by the SCC Student Government Association.





DISCO DANCING WITH SOUND APPROACH





A PIANO RECITAL BY



SEYMOUR FINK



# Involvement \_\_\_\_\_





# S G A

The Student Government Association at Southeastern Community College is composed of students who have been elected to their position by the students. For the second consecutive year the President and Vice-President are a husband and wife team. The S.G.A. sponsors many student activities including dances, cookouts, Halloween Dress-Up and Spring Festival. The S.G.A. also assists in Registration, Model United Nations, and serves on many student and staff committees. They have attended several conventions and workshops throughout the state in order to better their understanding of Student Government.

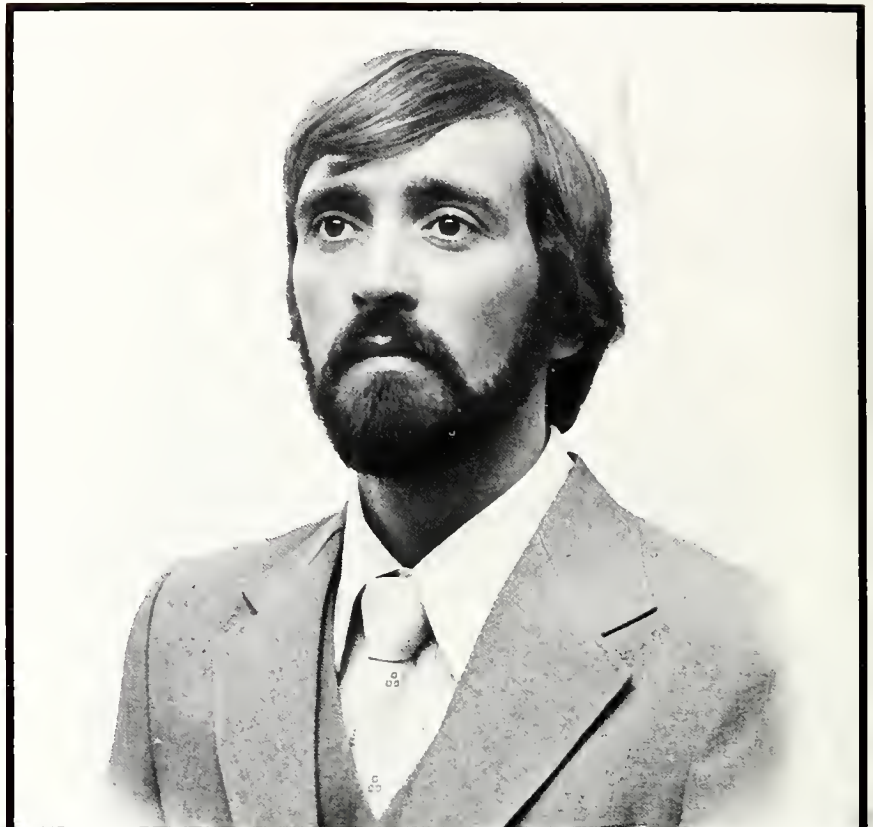

**CARROLL WYKE**

Student Government Association President



**ROSALIND  
WYKE**

Vice-President



**GARLA  
CARTER**

Secretary



**CHARLENE  
CRAWFORD**

Treasurer





**VALICIA  
MELVIN**  
Sophomore Senator



**SIBYL  
THOMPSON**  
Sophomore Senator



**BEN CROOM**  
Sophomore Senator



**DARNELL  
WOODS**  
Sophomore Senator



**ANN BYRD**  
Sophomore Senator



**SELENA  
POWERS**  
Freshman Senator

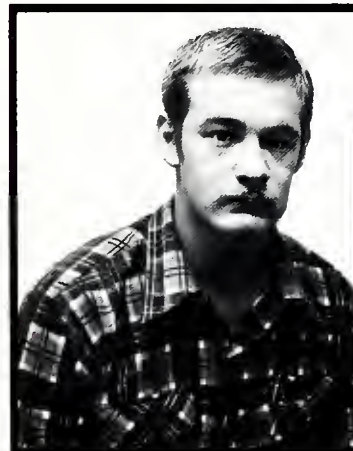

**JOHNNY  
TOLLEY**  
Freshman Senator



**LANNEY  
FORD**  
Freshman Senator



**GENNIE  
BENTON**  
Freshman Senator



**PAGE JORDON**  
Freshman Senator



**OTTIE  
SPAULDING**  
Freshman Senator

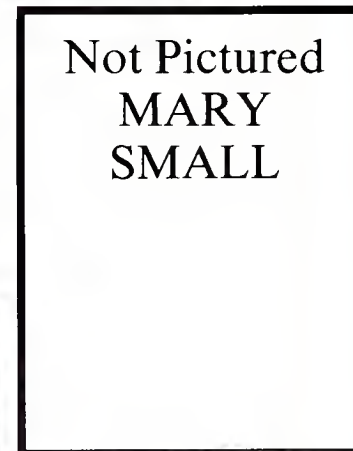

Not Pictured  
**MARY  
SMALL**

Freshman Senator



# C H O I R



The Southeastern Community Choir is open to all students at Southeastern. The goals of the choir are to develop each student's ability both musically and socially in a cooperative setting. Its functions are to provide concert programs as well as perform at many social events throughout the community. The Choir annually presents its Christmas and Spring Concerts, both of which always draw favorable crowds. The Choir performs under the skilled direction of Mr. Richard Burkhardt and accompanist Mrs. Sharon McSwain.

Choir Officers, L to R are (right): Teresa Bowen — Secretary, Ann White — President, Ben Croom — Vice-President, Sibyl Thompson — Treasurer.







## Student Nurses Association

The Student Nurses Association helps students interested in nursing maintain high educational and professional standards. These students are able to communicate with nursing programs on the district, state and national level. L. to R. Nancy Nance (Instructor-Advisor), Betty Jacobs, Pam Stanley, Sharon McQueen, Garla Carter, Sarah Elliot, Teresa Dietz, Gloria Sealey, Mary Maynor, Becky Heflin, Sue Shaw (Advisor).



P  
T  
K

Phi Theta Kappa at Southeastern Community College provides recognition for academic excellence. This honorary society is composed of students maintaining a cumulative grade point average of 3.5 or better. Phi Theta Kappa sponsors various service projects through the year. Pictured above L. to R. Dean Philis Feffin, James Clifton, Carolyn Reynolds, Kathy Graham, Daryl McGraw, Earl Walters, Rosalind Wyke, Eloise Watkins, Nancy Clifton.



# COSMETOLOGY

The Cosmetology Association was formed to promote the social and economic welfare of the cosmetology student. They are qualified for their duties and promote a better understanding and closer relationship between the organization and the public. The Cosmetology Association is involved in the N.C.H.C.A. State Competition February and Patron Services. Pictured to the right are Nettie Cokley, Sandra Gore, Linda Gause, Joyce Beeton, Teresa Hayes, Shirley Coleman, Joyce Grainger, Charlotte Brinsson, Elecita Benjamin, and Tibby Vann.



Advisors are (l-r): Betty Jo Walters, Helen Jones, Audra Smith.



Pictured Above L. to R. Cammie Cross (Historian), Reginald Newkirk (Vice-President), Shirley McCellan (President), Edith Godwin (Secretary).





## Forestry Club

The Southeastern Community College Forestry Club gives students interested in Forestry a chance to participate in many activities. They have sponsored a Walkathon to Whitelake, Campus Tree Planting, Waccamaw River Clean-Up and co-sponsored a Bikathon. The Forestry Club has also made contributions to the College Foundation through their fund raising. L. to R. Jeff Latta, Bess McLeymore, Earl Walters, Lloyd Reyall, 2nd Andy Tumer, Barbara Hamrick, Dexter Clark, Stan Hyatt, Robert Martin, 3rd Ricky King, Gary Knowles.



## Outdoor Recreation Club

The Outdoor Recreation Department is one of the busiest departments at Southeastern. During the 1979-80 year the club has sponsored many worthwhile projects, among these are their Special Olympics, Easter Egg Hunt and co-sponsoring of the Bikathon. Front L. to R. Charles Manning, Rick Smith 2nd row Laura White 3rd Bob Strickland, Ricky Jackson, 4th Harry Rouse, Joerado Frazier, Audie Malone, 5th Row Larry Abel, Hugh Blake.



## SCIENCE CLUB

As an affiliate of the Collegiate Academy of the North Carolina Academy of Science, the purpose of this organization is to promote interest in scientific programs by attending conventions, lectures, and club meetings. Pictured below L. to R. are Carroll Wyke, Teresa Bowen, Patsy George, Kathy Starnes, Ricky Strickland, Robert Kellihan, Phillip Hazelwood, Scott Fisher, Zenobia Spaulding, Rigaud Ford, Ottilie Spaulding, Tom Duncan, Deborah Hines. Bob King, Advisor, Seated, Lois Bailey, Advisor



## STUDENT COUNSELORS

The Student Counselors at Southeastern are chosen according to their academic abilities and by their willingness to help others become acquainted with college life. They attend summer sessions which allow them to better understand the students with which they will be working. Pictured left to Right: Nanette Pais, Michelle Ezzell, Marilyn Waddell, Daryl McGraw, Terry Fowler, Joy Owens, Charles Manning, Cheryl Troy, Melody Mills, Elizabeth Bullock, Billy Cupit, Kim Inman







## Criminal Justice Club

The Criminal Justice Club was formed to promote fellowship with its members and the community. Its functions to enhance the criminal justice system within the community and to promote new concepts. The club has held various fund raising activities which have enabled them to participate in and develop various community activities directed toward the community's youth. The executive members are (l-r): Marshall Shepherd (advisor), Mathew Hinson, Walter Smith, Philip Nobles. (Bottom row, l-r) Janet Hunt, Toni Garvin, Rhonda Faircloth, Wibber Locklear.



## SCC Country Dancers

This select group of students performs "dances of old" throughout the community and at several folk festivals in North and South Carolina. The dancers provide an interesting arrangement of Old American folk dances as well as a look at early North Carolina dance forms. The members are (front row, l-r): Alan Brownlee (advisor and coach), Rosalind Wyke, Janet Worthington, Charlene Crawford, Carolyn McPherson, Philip Hazelwood. (Back row): Janet Elliott, Jeannie Walters, Gene Formyduval, Marilyn Waddell, Berry Craig.



## *Who's Who Among Students in American Junior Colleges*



The 1979-80 Edition of *Who's Who Among Students in American Junior Colleges* will carry the names of twenty-one students from Southeastern Community College who have been selected as being among the country's most outstanding campus leaders.

Campus Nominating Committees and editors of the annual directory have included the names of these students based on their academic achievement, service to the community, leadership in extracurricular activities and future potential. They join an elite group of students selected from more than 700 institutions of higher learning in all 50 states, the District of Columbia, and Puerto Rico. This is the first year that S.C.C. participated in this program.

Students named this year are:

L. to R. Front Karen Kelly Thurman, Janet Hunt, Angela Charlene Crawford, Kellie DeAnne Lewis, Back row: Earl Arthur Walters, Wilbert Earl Locklear, Teresa Ann Bowen, Rosalind Squires Wyke, Carroll Lamar Wyke, Willis Hunter Cole III, Not Pictured: Thomas Michael Eutchin, Jeffrey Mansfield Duncan, Leloris Anderson Jones, Darryl Dana McGraw, Gloria Eugenia Sealey, Ann Elizabeth White, Daniel Errol Wright.



# Competition \_\_\_\_\_





# ETJCC CHAMPS!

# MEN'S BASKETBALL



The 1980 Eastern Tarheel Junior College Conference Champions are: (Front row, l-r): Clayton White, Chris Boney, Jeff Morrissey, Tony Littlejohn, Elvin McNeil, William Smith. (Back row, l-r): Dr. W. Ronald McCarter (SCC President), Harry Foley (Head Coach), Al Smith, Audie Malone, Bernard McKoy\*, Joerardo Frazer, Charles Webb, Mike Southerland, Billy Edrington (Trainer), Bob Priest (Student Activities Coordinator). Not pictured: Robert Brooks (Ass't. Coach). \*Did not complete season.

## Ram's Schedule:

SCC	87	51	Lenior C.C.
SCC	96	79	Mt. Olive J.C.
SCC	70	74	Duke J.V.'s
SCC	71	83	Louisburg J.C.
SCC	99	83	Craven Comm. College
SCC	99	65	Pitt C.C.
SCC	100	84	Methodist J.V.'s
SCC	80	69	Fayetteville State
SCC	109	93	Fayetteville State
SCC	72	103	Fork Union Military
SCC	71	75	Spartanburg Methodist
SCC	104	84	Lenoir C.C.
SCC	70	67	Chowan J.C.
SCC	81	73	Mt. Olive J.C.
SCC	80	74	Louisburg J.C.

SCC	87	51	Laurinburg Institute
SCC	87	51	Lenoir C.C.
SCC	77	65	Smithdeal-Massey
SCC	82	81	Mt. Olive J.C.
SCC	101	82	Methodist J.V.'s
SCC	70	72	UNC J.V.'s
SCC	88	75	Mitchell C.C.
SCC	72	82	Smithdeal-Massey
SCC	91	89	Chowan C.C.
SCC*	56	50	Mt. Olive J.C.
SCC*	83	81	Chowan J.C.
SCC**	85	79	Mitchell C.C.
SCC**	82	97	Spartanburg Methodist

\*Eastern Tarheel Tournament  
\*\*Region 10 Tournament





Clayton White arches the ball for two!

## Rams Win First ETJCC Title

The Rams beat Chowan in the last game of the regular season to win outright the Eastern Tarheel Junior College Conference title for the first time and then went on to win the ETJCC Tournament. The wins gave the Rams an automatic birth in the Region 10 Junior College Basketball Tournament in Anderson, S.C., where they defeated Mitchell Community in the first round but lost to Spartanburg Methodist in the second round.

Charles Webb was voted to the All ETJCC Tournament First Team as Clayton White was voted the tournament's Most Valuable Player. Webb and White led the Rams in the regular season finale over Chowan with 31 points, 8 rebounds and 24 points, 9 rebounds each, respectively. Audie Malone and Jeff Morrissey also played a big part in the victory scoring 11 and 19 points each, respectively.

"Everyone played a big part in our success this year and all are real champions," exclaimed Coach Harry Foley. "We have a lot to be proud of." — E.M.

## Ram's Win First Kiwanis Klassic



Time out! The Rams discuss strategy during a close second half with Chowan.

December 7-8, 1979! The fighting Rams scored two consecutive victories over Craven Community College and Pitt Community College, respectively, to win the first Kiwanis Klassic Invitational Tournament held in the Whiteville High School gymnasium. Led by co-captains Mike Southerland and Charles Webb, the Rams scored identical 99-point victories to defeat Craven by 16, 99-63, and Pitt by 34, 99-65. Sponsored by the Whiteville Kiwanis Club, the tournament showed the Rams' great strength, ability, depth and unity. — E.M.



## Foley is Coach of the Year Southerland Player of Year

Head coach Harry Foley and star forward Mike Southerland were given the highest honor members of the ETJCC can receive as they were awarded Coach and Player of the Year, respectively. The ETJCC coaches unanimously voted Coach Foley as Coach of The Year as he took the Rams to the first conference title.

Mike Southerland, (pictured right), despite an early injury, was a unanimous choice (44 of 50 votes) for Player Of The Year. He averaged 21.9 points per game in the 16 games he played in the regular season. He was also voted on the 1st Team All-Conference in the ETJCC. Charles Webb and Clayton White were voted to the second team. — E.M.



Co-captain and team-leader Mike Southerland fractured a bone in his left arm midway through the season and had to stay out of action until the National Tournament when he played with a jelly cast on his arm. He averaged more than 21 points per game.



Jeff Morrissey goes high over a Methodist defender in a non-conference tilt.



Co-captain Charles Webb gets two points from 20 feet out over Louisburg.



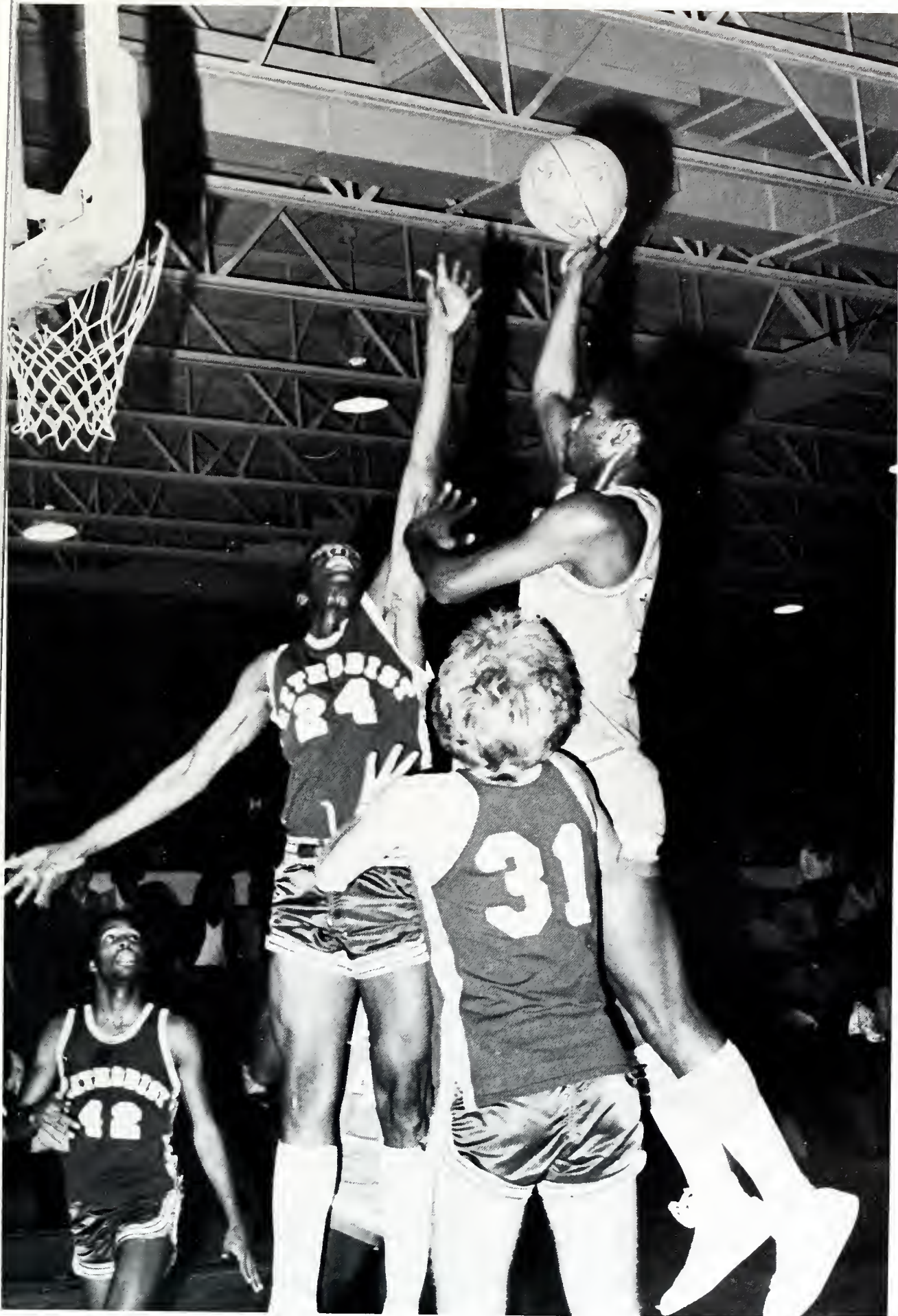

Forward Charles Webb shows Champion form in leading his team to the ETJCC title in this non-conference game over Methodist.



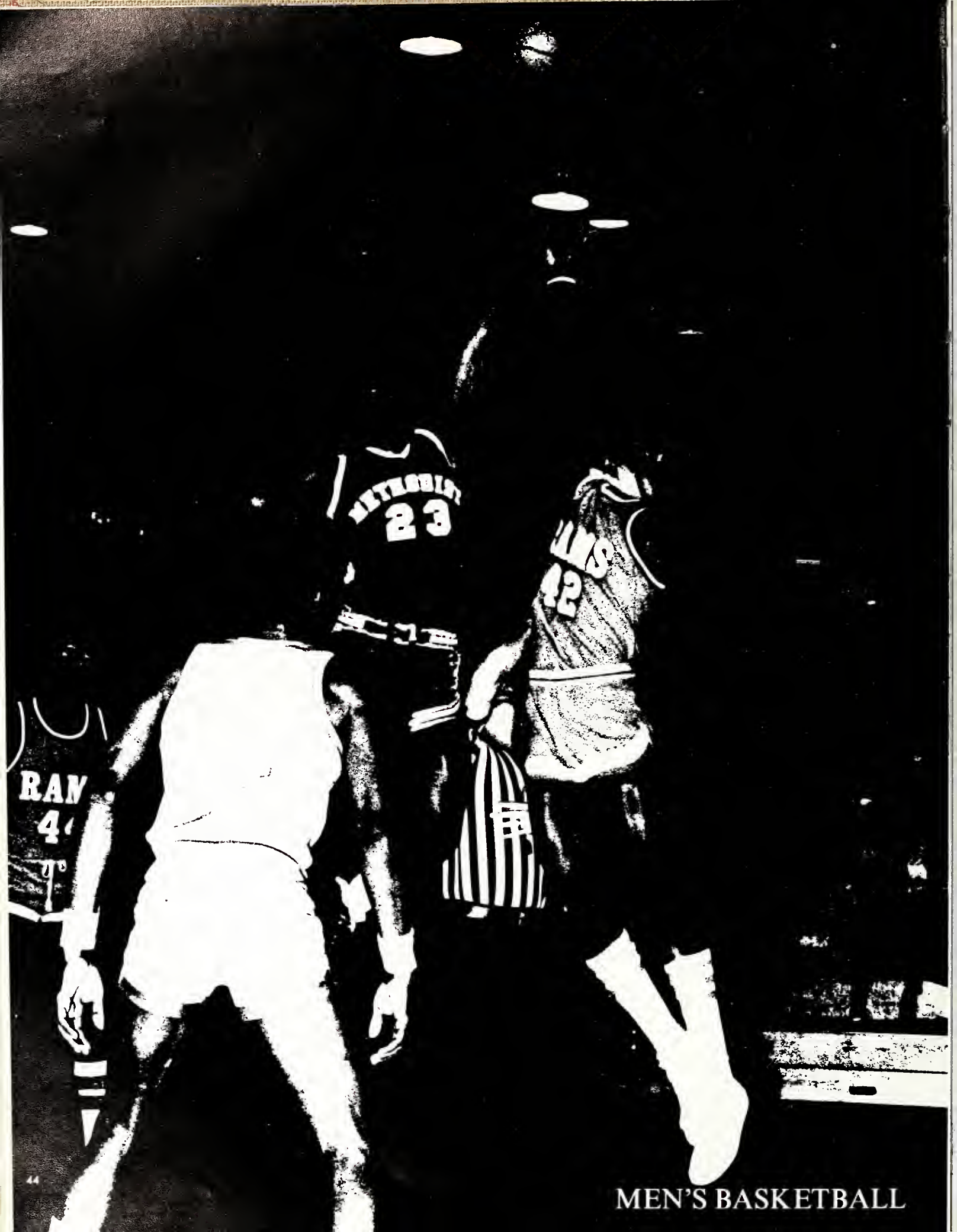

RAY  
41

METHUEN  
23

42

MEN'S BASKETBALL



# WOMEN'S BASKETBALL



Members of the 1979-1980 Lady Rams are: (Front row, l-r) Blondell Smith, Betty Sanderson, Kathy Starnes, Pat Nealy. (Back row, l-r) Trainer Darrell McCallop, Wanda McDougal, Laverne Joseph, Veta Bordeaux, Denise Dixon, Coach Susan Harmuth.

## Lady Rams' Schedule\*:

SCC ..... Coastal Carolina  
 SCC ..... Louisburg J.C.  
 SCC ..... Fayetteville State  
 SCC ..... Fayetteville State  
 SCC ..... Peace College  
 SCC ..... Lenoir C.C.  
 SCC ..... Chowan J.C.  
 SCC ..... Mt. Olive J.C.

\*Scores withheld because of deadline.

SCC ..... Louisburg J.C.  
 SCC ..... Lenoir C.C.  
 SCC ..... Peace College  
 SCC ..... Mt. Olive J.C.  
 SCC ..... Coastal Carolina  
 SCC ..... N. Greenville  
 SCC ..... Chowan J.C.  
 Feb. 28-29: Eastern Tournament  
 Coach — Susan Harmuth  
 Trainer — Darrell McCallop



The SCC Lady Rams entered their first post-season tournament this year meeting Chowan Junior College in the first round of the 1980 Women's Eastern Division 10 Junior College Basketball Tournament held at Peace College in Raleigh.

The number 5 seeded Lady Rams lost to the number 4 seeded Chowan cagers in that first round to cap a 1-15 season. The Lady Rams completed the regular season just ahead of number 6 ranked Lenoir Community College. The SCC Cagers' sole win came at the expense of Lenoir.

Coach Susan Harmuth cited a height deficiency, lack of depth, and strong competition as the team's major problems. Next year, the team will prove much stronger.



Coach Harmuth regroups her team before the half.



Co-captain Denise Dickson





goes up for two points.



Betty Sanderson drives for a goal.



Pat Nealy breaks free on a steal at half-court

Blondell Smith goes for two of her 13 points against C.C.C.

# WOMEN'S BASKETBALL



# SCC CHEERLEADERS

*The  
Spirit  
of  
SCC  
Sports*



Front row, l-r: Carolyn Logan, Syvette Williams, Alwanda Higgins, Laurin Wright. Second row: Vickie Cox, Judy Walker. Third row: Michael Livingston, Michael Hall. Back row: Wanda Cokely, Brenda Thompson.



Cheerleaders in Action!

Coached by Judy Saruis, the SCC Cheerleaders are the front-runners of school spirit at SCC as they attended all the games, especially home games, in force. After their appointment in the fall, the Cheerleaders worked-up numerous gymnastic routines and displayed them in front of the cheering attendants of all the games. This year's squad was led by co-captains Michael Livingston, Carolyn Logan and Wanda Cokley.



Alternate Gail Freeman



Alternate Phyllis Moore



# MEN'S TENNIS



Members of the 1979-1980 Tennis Team are: (Kneeling l-r) Charles Manning, Don Green. (Standing l-r) Rodney Gause, Mark Simms, James Callihan, Joe Nance (coach). Not pictured are: Nicky Herring, Ricky Strickland, Kevin Blackman, Harry Rouse.

## RAM'S Tennis Schedule

SCC .....Chowan  
 SCC .....Mt. Olive  
 SCC .....Craven  
 SCC .....Craven  
 SCC .....Louisburg

SCC .....Mt. Olive  
 SCC .....Craven  
 SCC .....Louisburg  
 SCC .....Louisburg (Tournament)  
 SCC .....Louisburg (Tournament)

Coch: Joe Nance



# MEN'S BASEBALL



Members of the 1979-1980 Baseball Team are: (Front row l-r) Vicki Cox (bat girl), Jeff Martinez, Joe Critcher, Yogi Hickman, Joe Yovino, Johnny Stone (manager), Scott Fisher (manager). (Back row l-r) Benny Nye, Mitch Cromer, Randy Thompson, Scott Absher, Terry Strickland, Tim Poole, John Clyde Baldwin, Chris Newsome, Greg Allen, David Warren, Mike Bracey, Robert Mazur, Bert Thomas, Arden Horrell, Bob Young (coach).

## RAM'S Baseball Schedule:

SCC	N. Greenville
SCC	Spartanburg
SCC	Penn. State
SCC	Cecil C.C.
SCC	Ferrum
SCC	Ferrum
SCC	Alleganey C.C.
SCC	Alleganey C.C.
SCC	UNCW
SCC	Louisburg
SCC	Patomack
SCC	Mt. Olive

SCC	U. of South Maine
SCC	Onodage
SCC	Louisburg
SCC	Mt. Olive
SCC	UNCW
SCC	Chowan
SCC	Lenoir
SCC	Chowan
SCC	Lenoir

Coach: Bob Young



# Faculty and Staff \_\_\_\_\_

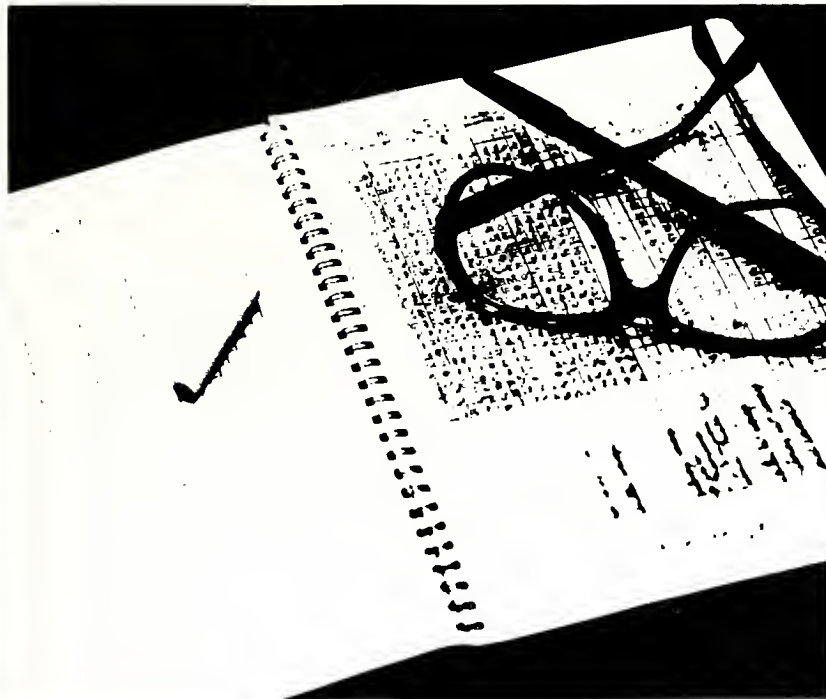



**SCC PRESIDENT  
DR. W. RONALD McCARTER**





## MESSAGE FROM THE PRESIDENT

Aldous Huxley once said, "Technical progress has merely provided us with more efficient means of going backwards." These words are not reassuring. We have watched great technological progress ever since, only to see the traditional problems of mankind repeat themselves. Global aggression, international threats, interest-group conflicts, and waste amid human need continue to shadow the history of man. Man's journey will progress only when he acquires a wisdom transcending his own destructive selfishness.

We hope our brief sojourn together will help you make true progress on this complex journey.

*W. Ronald McCarter*



Janice Simms  
Administrative Secretary



Betsy Fisher  
Secretary



# DEVELOPMENT AND PUBLIC INFORMATION



Stephen W. Smith  
Director

DEVELOPMENT and PUBLIC INFORMATION combine forces to serve as the school's public relations office. DEVELOPMENT, coordinated by newly selected Stephen Smith, is directed toward providing financial assistance for SCC's students through its annual fund drive, and it is responsible for preparing applications for and following up on the applications for the various grants the college receives for its various programs.

PUBLIC INFORMATION, spear-headed by Eric McLamb, is responsible for providing a continuous flow of news concerning SCC to the news media, excluding paid advertisements. The Public Information Office deals with 13 local and regional newspapers as well as with WECT-TV and WWAY-TV in Wilmington, N.C. This office coordinates its news releases for radio with Recruitment Coordinator Sue Hawks. Approximately 64 news releases are prepared for and printed by the local newspaper media per quarter with approximately 4 news stories being aired on the local television stations. Newspaper releases are served primarily to The News Reporter of Whiteville.



Eric McLamb  
Public Information Writer



Carole Cashwell  
Secretary



## DIVISION OF INSTRUCTION



Walter Brown  
Dean of Instruction

The DIVISION OF INSTRUCTION presides over all curriculum divisions at Southeastern Community College, including SCC's Adult Education. Dean of Instruction Walter Brown, the President's main consultant, is responsible for supervising support services such as the SCC Library, Audio-Visual Department, Printing, Mailroom, Switchboard, Equipment Maintenance and other services as well as curriculum activities.



Brenda Batten  
Secretary



# LIBRARY SERVICES

Chris Cupp . . .  
Librarian



Joyce Mauldin  
Secretary



---

## Library Assistants

---



Evelyn Hamby



Brenda Miller



Marian Williams



Abby Halker



# AUDIO-VISUAL AND PRINTING



... Chester Biggs  
Coordinator



Fred Hurteau ...  
Graphics Artist



... Janos Balogh  
Equipment  
Coordinator



Geneva Spivey ...  
Printing Ass't

## SWITCHBOARD



Ruth Honeycutt

## MAILROOM



Shirley Byrd



# ADMINISTRATIVE DEANS AND SECRETARIES



... Phyllis Feagin  
Dean of College  
Transfer



Shirley Kennedy ...  
Secretary of College  
Transfer



... William Wilson  
Dean of Adult  
Education



Diane Tison  
Secretary of Adult  
Education. ...



... Lonnie Fox  
Dean of Occupational  
Education



Debbie Sellers  
Secretary of  
Occupational ...  
Education



... Dan Moore  
Dean of Student  
Development



Patsy Pierce  
Secretary of Student  
Development ...



# REGISTRAR



R. C. Norris, Registrar



Minnie Godwin  
Records Officer



Mary Ruth Baldwin  
Data Process



Elaine Beverly  
Veteran's Affairs



... Outreach Specialist  
Eva Patterson



... Counselor  
Wes Thompson



Director of RSL\*  
Winnie Cook ...



Director of  
Counselor Services  
Julia Stocks ...

\* RSL — Resources for Student Learning



DIRECTOR OF R.S.V.P.  
SUSAN HARMUTH



SECRETARY OF R.S.V.P.  
MARYLOU HEIMNICK



DIRECTOR OF WOMEN'S CENTER  
JAN NIEDRINGHAUS



SECRETARY OF WOMEN'S CENTER  
ANNE WILLIAMSON





**COORDINATOR OF STUDENT ACTIVITIES**  
Bob Priest



**Student Activity Secretary**  
Pat Mitchell



**Food Service Center**  
Carol Tyler





Sharon Lawrence

... Counselor  
Job Placement.



Judy Sarvis

Counselor ...  
Special Services.



Brenda Carter

... Advisement  
Supervisor



Virginia Lockamy

Personnel ...  
Assistant



Judy Young

... Admissions  
Secretary



Henry Conner

Computer ...  
Supervisor





Richard F. Burkhardt, Coordinator

## FINE AND PERFORM- ING ARTS



Pictured above, l-r: Christine Balogh, art instructor; Elsé Berkstresser, dance instructor; Larry Grimley, pottery instructor. Pictured adjacent left, l-r: Sharyn McSwain, piano instructor, John Schaffer, guitar instructor.



# FINANCIAL AID



**DIRECTOR**  
Theresa DeCarlo



**SECRETARY**  
Doris Caines



**CLERK**  
Cynthia Jones



# SPECIAL SERVICES / UPWARD BOUND



Harold McMillion, Director



Robert Brooks, Counselor



Rachel Brown, Secretary



Hazel McGlockton, Secretary



Recruiting Coordinator  
Sue Hawks



Instructional Secretary  
Gale Evans



Supervisor of Adult Ed.  
Harry Foley



Business Manager  
Robert Stanley



Business Office  
Dinah Reaves



Business Office  
Ronnie Helms



Business Office  
Claudia Hester



Accounting Technician  
Verlie Duncan



Accounting Technician  
Patti Fisher





**Brenda B. Ebron**  
Tutorial Coordinator

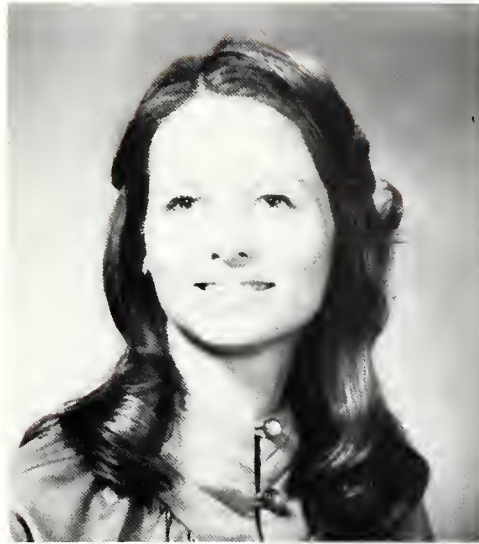

**Kay McLawhorn, PIC\* Instructor**



**Betty Walters**  
Coordinator of Cosmetology



**Helen Jones**  
Cosmetology Instructor



**Audra Smith**  
Cosmetology Instructor



**Helen Jacobs**  
Childhood Development Secretary



**Debbie Strickland**  
Childhood Development Assistant



**Vivian Floyd**  
Coordinator of Cooperative Education



**Jean Wooten**  
Secretary of Cooperative Education

\* PIC — Programmed Instruction Center





Cashier; Business Office  
Nancy Gaskins



Maintenance Aide  
Ida Cantv



Dr. Charles Grigsby  
Math Instructor



William Harper  
Math Instructor



Vernon Marlin  
Math Instructor



Anita Walker  
Math Instructor



Joe Nance  
Coordinator of P.E.\*



Bob Young  
P.E. Instructor



Hershel Walsh  
P.E. Instructor

\* P.E. — Physical Education





Ruby Lambdin  
English Instructor



Kathy Justice  
English Instructor



Robert Carter  
English Instructor



Bob King  
Coordinator Science Dept.



Lois Bailey  
Biology Instructor

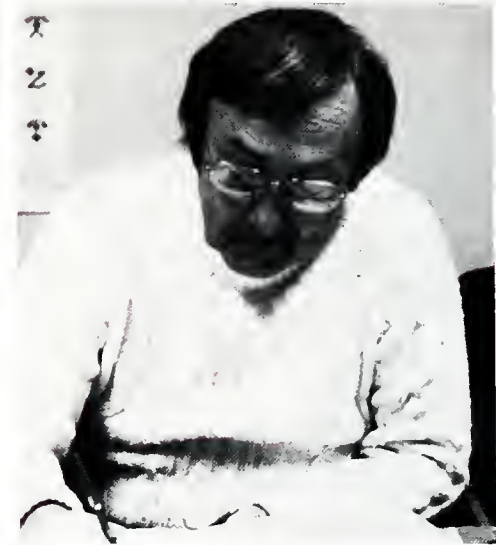

Marion Martin  
Chemistry Instructor



Jacqueline Lye  
Reading Instructor



Freda Bullard  
Business Instructor

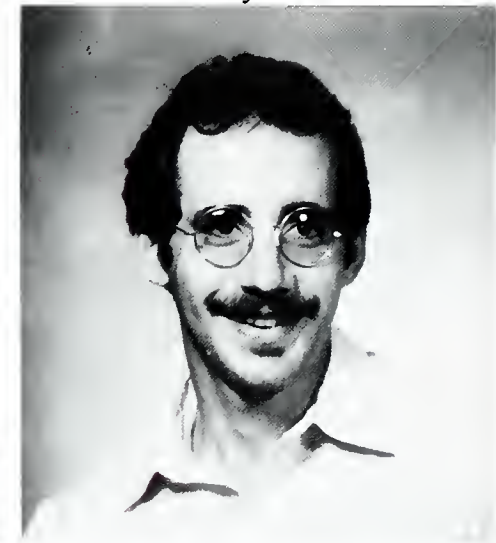

Eric A. Brandt  
EMT\* Instructor

\* EMT — Emergency Medical Technician



**BRUNSWICK  
COUNTY  
EXTENSION**

**Gary Cheers (right)  
Coordinator  
Iris Stanley (left)  
Assistant**



**RAY BLACKBURN**

**... Business  
Department  
Coordinator**

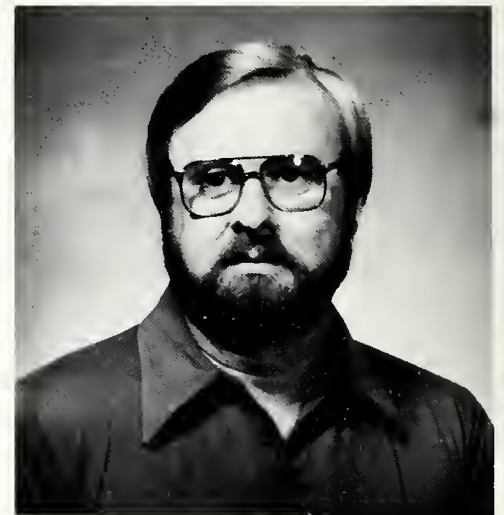

**MARSHALL SHEPHERD**

**Criminal Justice ...  
Coordinator**



**FLORENCE BULLARD**

**... Bookstore  
Manager**



**MARTHA PREVATTE**

**Bookstore Clerk ...**





Thelma Barnes  
English Instructor



Lauren George  
Child Development Coordinator



Tucker Ward  
Auto Mechanics



Bill McCullen  
Electrical Mechanics



Buster Green  
Auto Mechanics



Ed Pate  
Welding

---

Not Pictured:  
 BILL BALL, Forestry  
 AL PHILLIPS, Coordinator, Outdoor  
 Recreation.  
 JIM STARNES, Humanities  
 EMILY OWENS, Lab Technician  
 IRA MELVIN, Welding  
 CURT WELBORNE, Humanities  
 NANCY CLIFTON, English  
 JAMES CLIFTON, History  
 REBECCA LUNDY, Child  
 Development  
 KENNETH BARNES, Evening  
 Supervisor  
 JOHN VOORHEES, Humanities  
 ALAN BROWNLEE, Humanities  
 SCHAFFER SMITH, Electrical  
 Engineering

NOTE: The Ramblings Staff apologizes for any staff member who has not been recognized in this section. Most of the photographs used in this section were compiled from individual sittings taken in October 1979 with the student class sittings. Any staff or faculty member not represented in this section was omitted simply by oversight on the Ramblings part and it was not intended. — E.M.

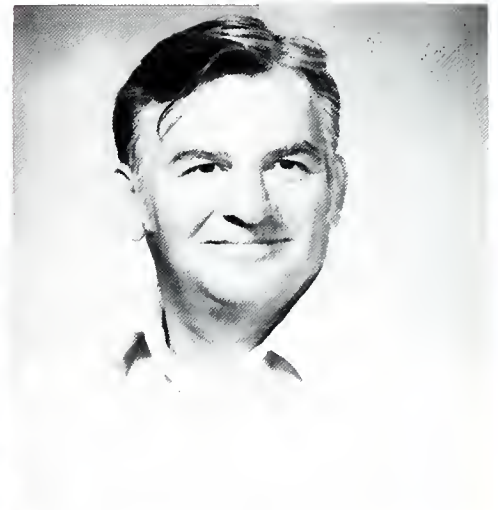

Robert Jackson  
Welding



# NURSING



**BETTY ANN PAGE**  
Director



**Janet Gray**  
LPN Instructor



**Sands Malpass**  
LPN Instructor



**Sue Shaw**  
ADN Instructor



**Doris McGavisk**  
ADN Instructor



**Nancy Nance**  
ADN Instructor



**Linda Cole**  
ADN Instructor



# People \_\_\_\_\_





## LICENSED PRACTICAL NURSES

Front row, l-r: Ann Bare, Bonnie Strickland, Laura Hammonds, Cherry Brunson, Joanne Garrell, Wanita Ward, Jennifer McLean, Maxine Watson. Back row, l-r: Sarah Wright, Patricia Smith, Vicki McClellan, Barbara Childress, Martha Brisson, Harriet Stanley, Betty Pate, Floyd Benton.



## ASSOCIATE DEGREE NURSING

### Sophomores

First row, l-r: Jane Crabtree, Maxine Blackwell, Mona Gore, Pam Stanley, Betty Jacobs, Donna Evans, Mary Maynor, Janet Jarvis. Second row, l-r: Betty Strickland, Frank Davis, Ginger McPherson, Donna Milligan, Bonnie Walters, Sharon McQueen, Gloria Sealey, Teresa Dietz, Sarah Elliot, Sara McCall.





## ADN FRESHMEN



1st group: Front row, l-r: Garla Carter, Judy Meares, Johnnie Shaw, Kim Inman, Becky Heflin. Back row, l-r: Karen Ward, Janet Boyd, Susan Brisson, Carol Jernigan, Kathy Holmes, Mary Berry.

## ADN FRESHMEN



2nd group: Front row, l-r: Teresa Vannoy, Julia Rich, Jeanne Kelly, Angela Wood, Cherry Coleman. Back row, l-r: Karen Jacobs, Sarah Willis, Donna West, Marie Britt, Linda Brandt, Clesie Berry.





Ed  
Aalam



Larry  
Abel



Scott  
Absher



Julia  
Adams



Gary  
Ahmad



Diane  
Allen



John  
Allen



Vicki  
Aloi



Jan  
Atkinson



Shelia  
Avins



Stephen  
Baccarny



Tony  
Ballew



Cleo  
Banner



Dorothy  
Bare



Jerry  
Barnes



Lisa  
Barnhill



Mary  
Barnhill



Jeff  
Batson



Laurie  
Batten



Joyce  
Bauch



Mildred  
Baxley



Janie  
Betty



Jerry  
Bellamy



Mary  
Bellamy



Phyllis  
Bellamy





Felecita Benjamin

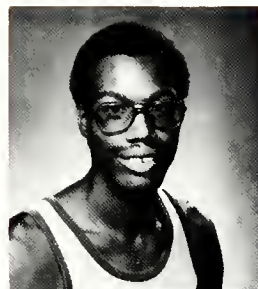

Eddie Barnes



Linda Benton

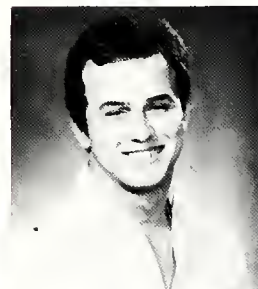

Howard Benzor



Christie Berry



Cleesie Berry



Keith Beverly



Ann Biddick



Kevin Blackman



Leesa Blackburn

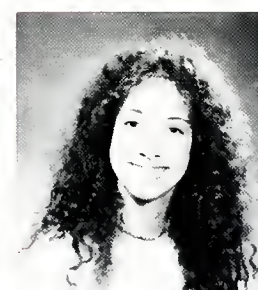

Kathrine Blackmon



Emily Blackwell



Robert Blackwell



Earl Blanks



Joseph Blanks



Massoud Boldaji

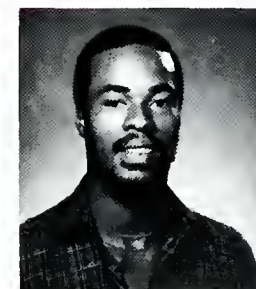

Chris Boney



Berdie Boone



Gwen Boone





Demette  
Bordeaux



Elizabeth  
Boswell



Teresa  
Bowen



James  
Bowling



Janet R.  
Boyd



John G.  
Brigman



Charlotte  
Brinson



Shirley  
Brinson



James  
Britt



Lisa  
Britt



Pamela  
Britt



Steve  
Britt



Stephen  
Britt



Arentha  
Brown



Beth  
Brown



Donna  
Brown



Karran  
Brown



Robert  
Brown



Sue  
Brown





Victoria  
Brown



Alonza  
Bryant



Carlotta  
Bryant



Kenneth  
Bryant



Larry  
Buchanan



Harry  
Buck



Brenda  
Buffkin



James  
Bullard



Elizabeth  
Bullock



Henry  
Bullock



Shelby  
Burch



Vickie  
Burnette



Larry  
Burris



Ann L.  
Byrd



Pamela  
Byrd



Danny  
Cagle



Elton  
Caines



Sheila  
Caison



Terry  
Caines



James  
Callihan

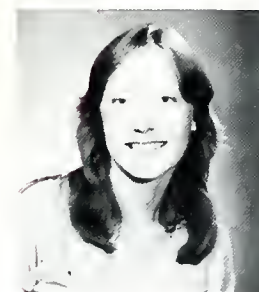

Elaine  
Camp



Victoria  
Carr



Christine  
Carroll



Garla  
Carter



James  
Carter





June  
Carter



Donna  
Cartrette



Emilyn  
Cause



Tami  
Chamberlin



Constace  
Chatmon



William  
Chauncey



Chris  
Chenier



Barbara  
Childress



Heidi  
Clemmons



Wanda  
Cokley



W. Hunt  
Cole IV



Laura  
Cole



Cricket  
Coleman



Shirley  
Coleman



Vollie  
Coleman



Robbie  
Cook



Grace  
Corbett



George  
Cox



Stephen  
Cox





Vickie  
Cox



Susan  
Craig



Charlene  
Crawford



Loretta  
Crawford



Calvin  
Creech

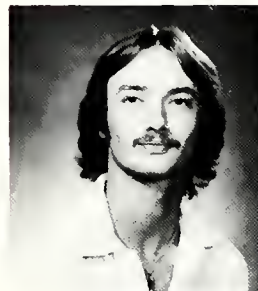

Charles  
Cribb



Jackie  
Cribb

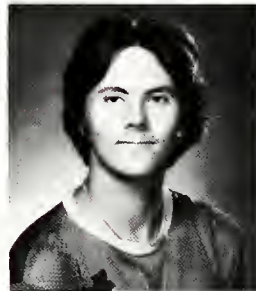

Richard  
Cribb



Shellie  
Cribb



Armeda  
Crumartie



Ruby  
Crumartie

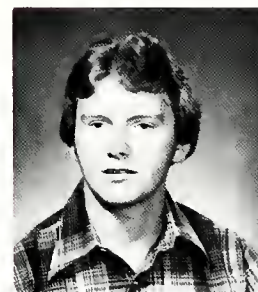

Mitch  
Cromer



Ben  
Croom



Felicia  
Cummings



Bernetta  
Cummings



Elaine  
Currie



Wanda  
Currie

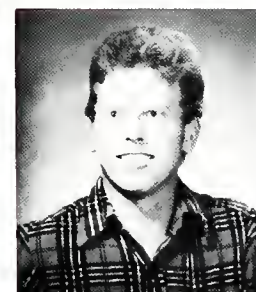

Thomas  
Cutchin



Frank  
Davis



Harriet  
Davis



Van  
Davis



Willie  
Davis



Robin  
Deane



Karyn  
DeCarlo



Rosie  
DeHong





Jimmy Dew



Lois Dewitt



Philip Dimmery



Paul Dowe



Mervin Drye



Flecksie Dubar



Cynthia Dudney



Cecilia Duncan



Richard Dunlea

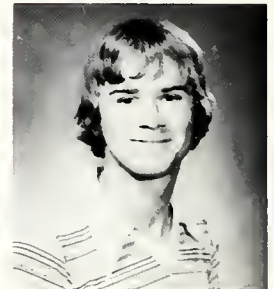

Thomas Duncan



Francis Duncan



Jeffrey Duncan



Jennifer Duncan



Hazel Eden



Billy Edringston



Buddy Edwards



Sonya Edwards



Julie Elkins



Janet Elliot





Linda Elliot



Sarah Elliot



Lisa Ellis



Mitzi Ellis



Howard Enzor



Robin Enzor



Lena Epps



Lola Etheridge



Barbara Evans



Gladys Ezzell



Nancy Ezzell



Rhonda Faircloth



Glenn Faison



Dewey Farmer



Alan Faulk



Gregory Fidler



Wanda Fink

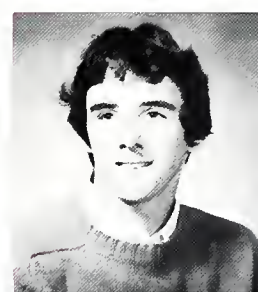

Scott Fisher



Mavis Flowers



Diane Floyd

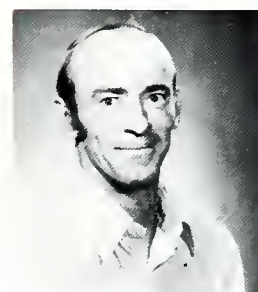

Gilis Floyd



Joseph Floyd



Ted Floyd



Eua Jae Ford



Gene Formyduval





Diane  
Fowler



Phyllis  
Fowler



Joerardo  
Frazer



Gerlin  
Freeman



Hollis  
Freeman



Willie  
Freeman



Deborah  
Frink



Melissa  
Frink



Gwendolyn  
Gaddy



Anthony  
Gainey



Bettie  
Ganus



Jo Ann  
Garrell



Mary  
Garrell



Robin  
Gaskin



Bobby  
Gause



LeRoy  
Gause



Linda  
Gause



Rodney  
Gause

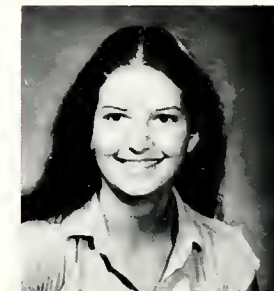

Toni  
Garvin





Debbie E.  
George



Donna  
George



Patsy  
George



Titus  
George

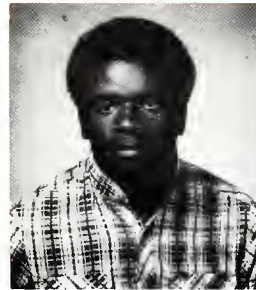

Garry  
Gibson

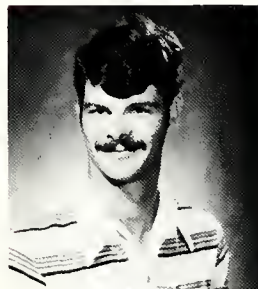

Delane  
Godwin



Edith  
Godwin



Phyllis  
Godwin



Mary  
Goil



Bert  
Gore



Betty  
Gore



Donald  
Gore



Franklin  
Gore



Joseph  
Gore



Josephus  
Gore



Karen  
Gore

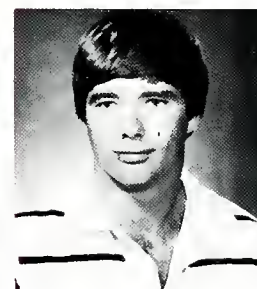

Mark  
Gore



Mary  
Gore

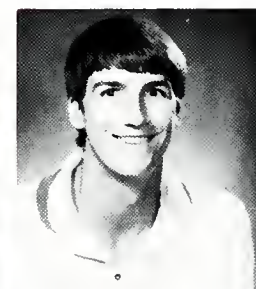

Richard  
Gore



Seth  
Gore

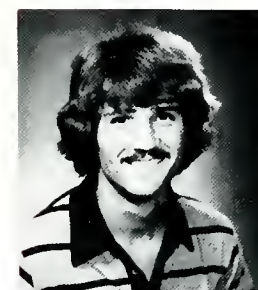

Keith  
Gower



Elnora  
Graham



Jacquelin  
Graham



Kathy  
Graham

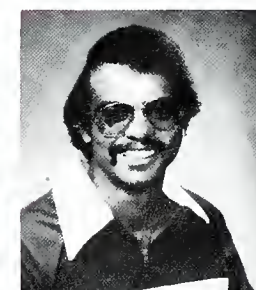

Kimley  
Graham



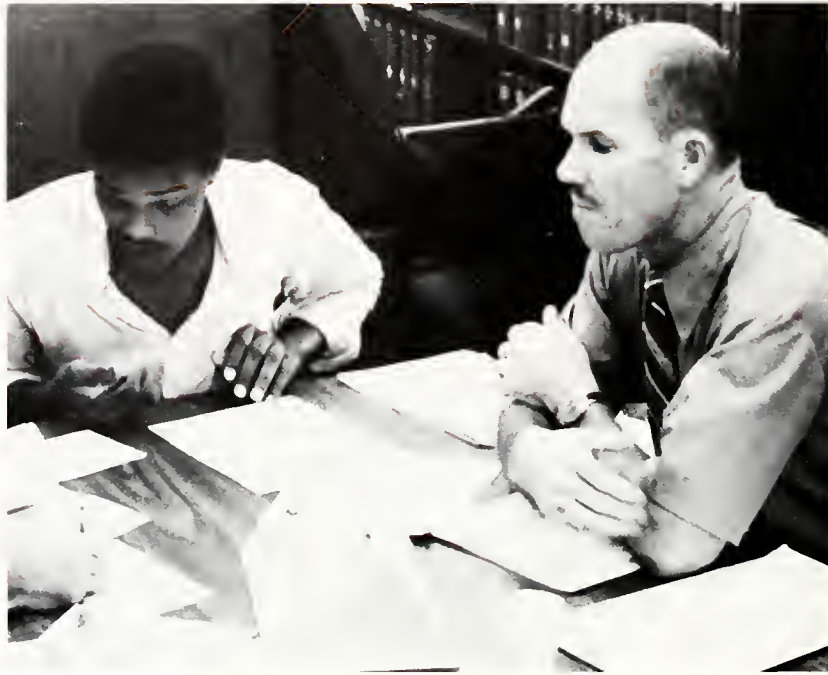

Michael  
Graham



Phyllis  
Graham



Kaye  
Grainger



Larry  
Grainger



Tammy  
Grainger



T. C.  
Grantham



Cathy  
Gregg



Cathy  
Greggs



Joyce  
Green



Kimberly  
Green



Delois  
Griffin



Elois  
Griffin



Jan  
Griffin



Charles  
Grigsby



Jack  
Hall



Kathy  
Hammond



Robbin  
Hankins



Mary  
Hannan



Ronald  
Hardee





Freda  
Hardwick



Keith  
Harrelson



Mae  
Harrington



Cathy  
Harris



Keevar  
Harrison



Marvel  
Harwood



Renee  
Harwood

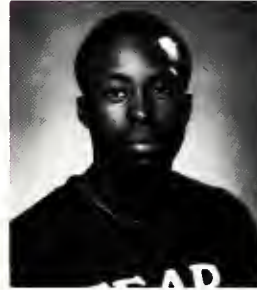

Julius  
Hawkins



Teresa  
Hayes



Janet  
Haynes



Phillip  
Hazelwood



Rebecca  
Heflin



Harriet  
Hemingway



Julie  
Herring



Nicky  
Herring



Sharon  
Herring

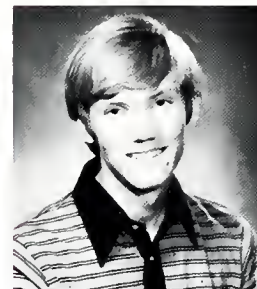

Robert  
Hester

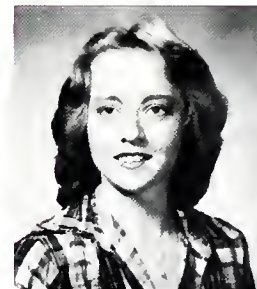

Sue  
Hester



William  
Hickman



Alwanda  
Higgins



Regina  
Higgins



Pamela  
High



Connie  
Hilburn



Elnita  
Hill



Juanita  
Hill





Randy Hill



Wayne Hill



Andrew Hines



Deborah Hines



Delois Hines



Betty Hinson



Dina Hinson



Joann Hinson



Matthew Hinson



Lori Holden

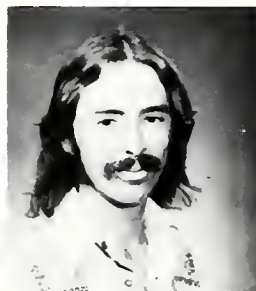

William Holloway



Kathi Holmes

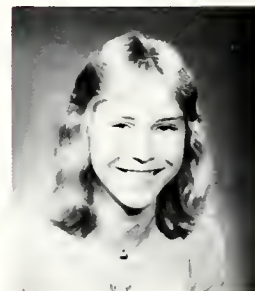

Marilyn Hooks

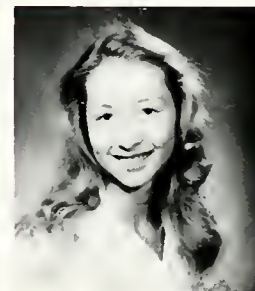

Kathy Horne



Witch of SCC



Benjamin Horrell



Becky Howard



William Huggins



Russell Hundley





Carolyn  
Hunt



Janet  
Hunt



Rosetta  
Hunt



Dorothy  
Hyatt



Stan  
Hyatt



Peggy  
Inman



Rebecca  
Inman



Harold  
Irwinford



Jenny  
Ivey



Steve  
Ivey



Bennie  
Jackson

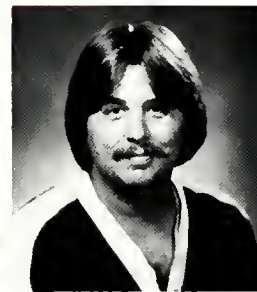

Harvey  
Jackson



Paul  
Jackson



Ricky  
Jackson



Terry  
Jackson



Anthony  
Jacobs



Anthony  
Jacobs



Barbara  
Jacobs



Betty  
Jacobs



Karen  
Jacobs



Paula  
Jacobs



Sharon  
Jacobs



Terri  
James



Jerretta  
Jenkins

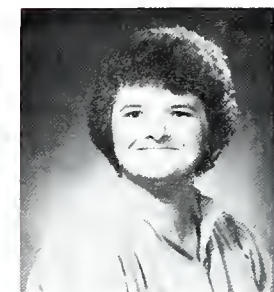

Jerra  
Jenrette





Carol  
Jernigan



Nancy  
Jernigan



James  
Johnson



Leatha  
Johnson



Samuel  
Johnson



Sarah  
Johnson



Vondell  
Johnson



Betty  
Jones



Deloris  
Jones



Geslie  
Jones



Grace  
Jones



Leslie  
Jones



Ruthlyn  
Jones



Sandra  
Jones



Willie  
Jones

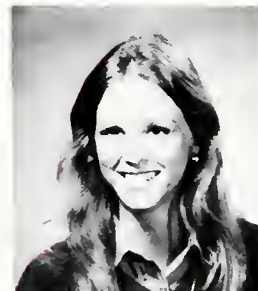

Page  
Jordan



Joe  
Jordan



Laverne  
Joseph



Jane  
Julius



Valda  
Julius



Verlene  
Keel



Robert  
Kellihan



Jeanne  
Kelly



Ben  
Kennedy



Timothy  
Kennedy





Gail King



Mark King

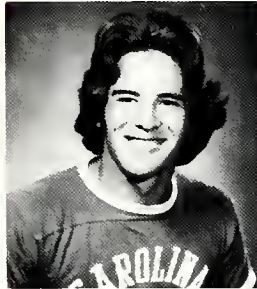

Gary Knowles



Robert Lacewell



Patricia Lacey



Sammy Lacks



Bonnie Lancaster



John Land



Edward Langley

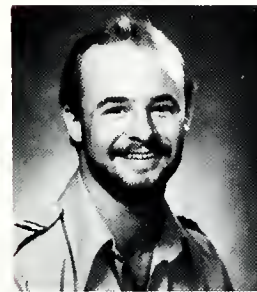

Jeff Latta

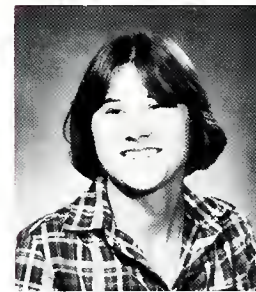

Rhonda Lawson



Pamela Lee



Roger Lee



Delwynne Lennon



Benjamin Lewis



Edna Lewis



Kellie Lewis



Margaret Lewis



Pat Lewis



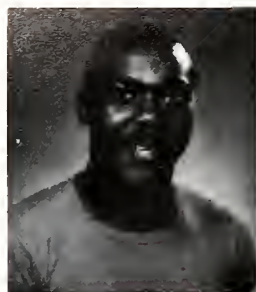

Rickey  
Lewis



Debbie  
Little



Wanda  
Little



Allen  
Livingston



Joan  
Livingston



Judy  
Livingston



Michael  
Livingston



Gerry  
Locklear



Linda  
Locklear



Peanut  
Locklear

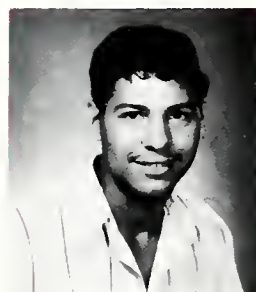

Welton  
Locklear



Wilbert  
Locklear



Carolyn  
Logan



Dapheny  
Long



Donna E.  
Long



Donna L.  
Long



Roxanne  
Lovett



Kim  
Luongo



Patricia  
Mabe



Nelson  
Macrae



Audie  
Malone



Charles  
Manning



Rufus  
Marks



Melanie  
Marshburn



Gary  
Martin





Jeff  
Martin



Robert  
Martin



Yvonne  
Martin



Jenny  
Maultsby



Geraldine  
McAllister



Nancy  
McAlister



Shirley  
McClellan



Vicki  
McClellan



Perry  
McCormick



Annette  
McCulloch



Jacquelyn  
McDonald



John  
McGougan



Bernard  
McKay



Charles  
McKay



Donnie  
McKenzie



Ronnie  
McKenzie



Ellen  
McLamb



Bess  
McLeymore



Scott  
McMaster





Hayes  
McMillan

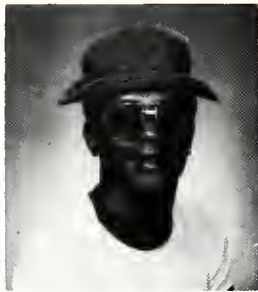

Willie  
McNeill



Freddie  
McPherson



Ginger  
McPherson

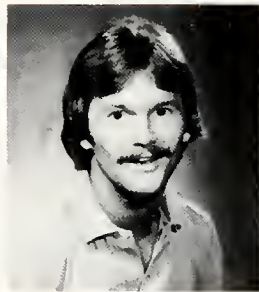

Greg  
McPherson



Paula  
McQueen



Eva  
Meares



Johnny  
Meares

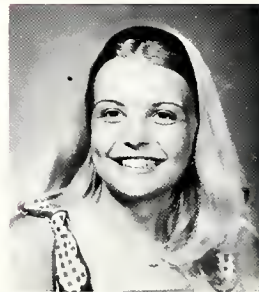

Judith  
Meares



George  
Melvin



Valicia  
Melvin



Robert  
Memory



Lyndon  
Merritt



Larry  
Miller



Leslie  
Miller



Mike  
Miller



Melody  
Mills



Jeff  
Mitchell



Lora  
Mitchell



Mildred  
Mitchell



Terry  
Mitchell



Witty  
Mitchell

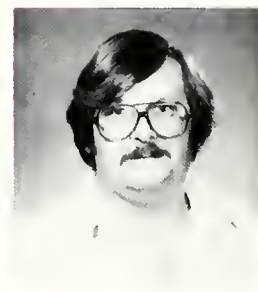

James  
Monk



Michael  
Mooney



Erma  
Moore





Phyllis  
Moore



Patricia  
Morgan



Elana  
Mukamal

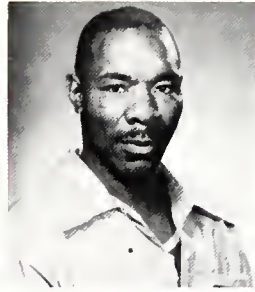

Arthur  
Murphy



Cyndi  
Musselwhite



Angela  
Nance



Ella  
Nance



George  
Nance



Clara  
Nanie



Kathy  
Nealey



Patricia  
Nealy



Phyllis  
Nealey



David  
Nelson



Lee  
Nelson



Scott  
Nelson



Reginald  
Newkirk



Chris  
Newsome



Joseph  
Newsome



Demure  
Nixon







Alvin  
Nobles



Melissa  
Nobles



Phillip  
Nobles



Tammy  
Nobles



Benjamin  
Nye



Joy  
Owen



Lelia  
Page



Linda  
Paige



Anna  
Parker



Kimberly  
Parko



Betty  
Pate



Priscilla  
Patrick



Ricky  
Pegese



Jerome  
Pence



Phillip  
Penny



Joyce  
Phelps



Timothy  
Phelps



Eva  
Phillips



Gary  
Phillips



David  
Pickett



Sufronia  
Pickett



Deborah  
Pierce



Stephen  
Pierce



Withie  
Pierce



Cephas  
Piver





Timothy Poole



Amy Powell



Bertha Powell



Marsha Powell



Ronald Powell



Le Grande Powers



Silena Powers



William Prease



Deavers Price

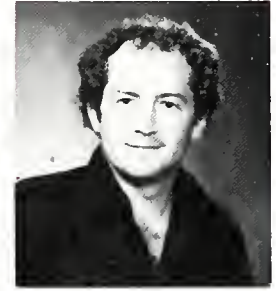

Richard Price



Cindy Pridgen

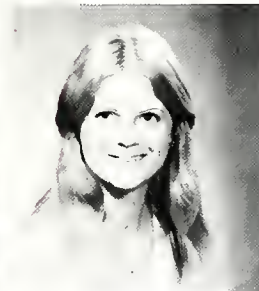

Billie Priest



Cordelia Prince



Judy Purdie



Melody Rabon



Carrie Ramsey



Audyriea Randolph



Gerald Ray



Sara Ray







Mary  
Read



Betty  
Reaves



Shirley  
Reavis



Karen  
Regan

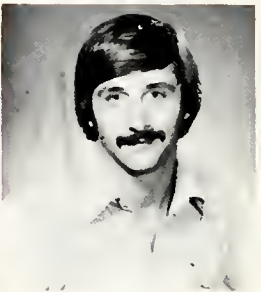

Mitchell  
Register



Rose  
Register



Carolyn  
Reynolds



Robert  
Rhodes



Julia  
Rich



Albert  
Richardson

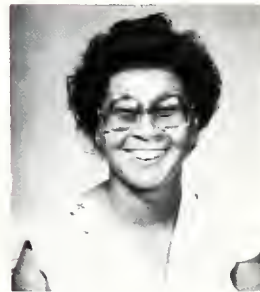

Daffie  
Richardson



Suzanne  
Richardson



Timmy  
Richardson



Kenneth  
Robbins



Alan  
Roberts



Jenny  
Robinson

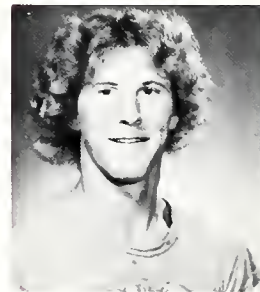

Rockie  
Robinson



Cindy  
Rogers



Donna  
Rogers



Mary Ann  
Rogers



Oscar  
Rogers



Tommy  
Rogers



Debra  
Rooks



Vickie  
Rothwell



Beth  
Rush



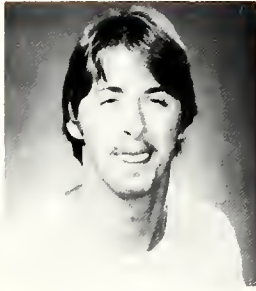

Robin  
Russ



Kay  
Saffo



Betty  
Sanderson



Craig  
Saunders



Tsou Kun  
Scott



Gloria  
Sealey



Connie  
Sellers



Frances  
Sellers



Owen  
Sellers



Velma  
Session



Judith  
Sessoms



Mohamad  
Shamsolshargh



Edwin  
Shaw



Iveydene  
Shelley



Patricia  
Shelley



Vickie  
Shepherd



Elmer  
Shipman



Renee  
Showers



John  
Shuping







Bozorgzad  
Siamak



Margaret  
Sikes



Darren  
Simmons



Debbie  
Simmons



Debra A.  
Simmons



Gloria  
Simmons



Howard  
Simmons

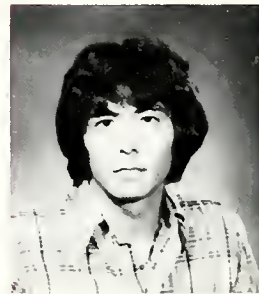

Richard  
Simmons



Samuel  
Simmons



Mary  
Small



Blondell  
Smith



Delois  
Smith



Donald  
Smith



Donald W.  
Smith



Emma  
Smith



Ester  
Smith



Evelyn  
Smith



Fletcher  
Smith



Jeffery  
Smith



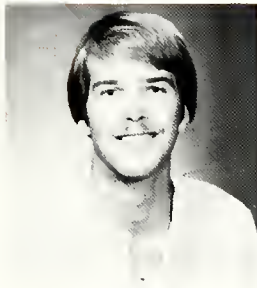

Mark Smith



Patricia Smith



Paula Smith



Richard Smith



Rodney Smith



Sharon Smith



Susan Smith



Danny Soles



Jackie Soles



Lynda Soles



Eddie Spaulding



Mary Spaulding



Ottie Spaulding



Vicky Spaulding



Zenobia Spaulding



Elaine Spivey



Janice Spivey



Martha Spivey



Mary Ann Squires



Omata St. George



Art Stanley



Dreda Stanley



Harriet Stanley



Mark Stanley



Michael Stanley





Pam Stanley



Stafford Stanley



Audrey Stephens



Margaret Stephens



Connie Stevens



Glennice Stevenson



Carolyn Stewart



Johnny Stone



Kathie Storms



Rodney Storms



Paul Stout



Angela Strickland



Betty Strickland



Bonnie Strickland



Brenda Strickland

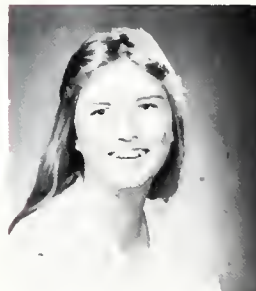

Carol Strickland



Eddie Strickland

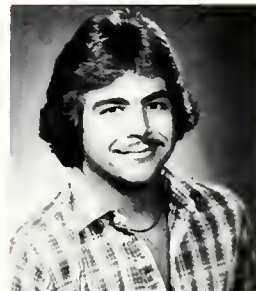

Elton Strickland



Lewis Strickland



Myra Strickland



Ricky Strickland



Robert Strickland



Rossie Strickland



Steve Strickland



Terry Strickland





Alfreda  
Suggs



Donna  
Sumter



Russell  
Swent



Sherrill  
Taylor

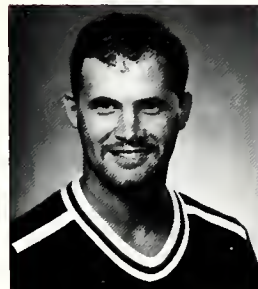

David  
Tedder



Julier  
Testamark



Julius  
Thomas



Brenda  
Thompson



Daryl  
Thompson



Monica  
Thompson



Markus  
Thompson



Randolph  
Thompson



Sibyl  
Thompson



Gene  
Threadgill



Ethel  
Tisdale



Citronella  
Todd



Lynettee  
Todd



Fred  
Tolley



Johnny  
Tolley





Nancy  
Tolley



Ronell  
Tolson



Cheryl  
Troy



Willie  
Troy



Jennie  
Tulder



Cindy  
Turbeville



Dana  
Turbeville



Teresa  
Turner



Margaret  
Tyson



Teresa  
Vannoy



Joe  
Vereen



Charlotte  
Vineyard



Marilyn  
Waddell



Carrie  
Wagner



Janet  
Walker

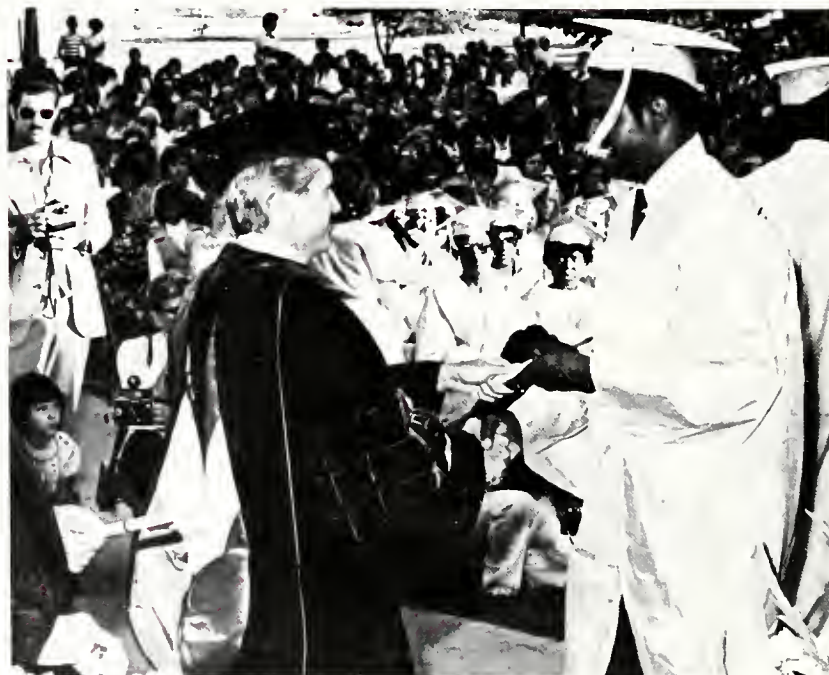

Judy  
Walker



Bonnie  
Walters



Eugenia  
Walters



Betty  
Ward





Bobby  
Ward



Donna  
Ward



John  
Ward



Juanita  
Ward



Myra  
Ward



Vickie  
Ward

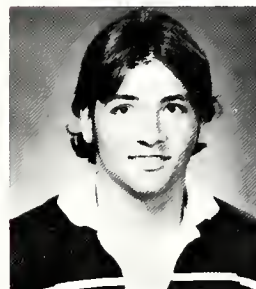

William  
Ward



Wanda  
Ward



Elouise  
Watkins



Maxine  
Watson



Everette  
Watts



Myra  
Watts



Oscar  
Watts



Royce  
Watts



Earnest  
Webb



Donna  
West



Betty  
White



Kathy  
White



Keith  
White



Laura  
White



Barbara  
Williams

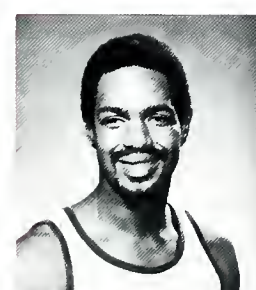

Dwan  
Williams



Joan  
Williams



Rose  
Williams



Shirley  
Williams





Syvettie Williams



Vanessa Williams



Jackie Young



Vernell Williams



Jule Williamson



Louise Williamson



Marsha Williamson



John Wingfield



Nancy Winstead



Ronald Winstead



Darnell Woods



Henry Wootch



Christine Wooten



Eddie Worley



Janet Worthington



Laurin Wright



Sarah Wright



Carroll Wyke



Rosalind Wyke



Joe Youino



# The Last Stop \_\_\_\_\_







## LAY-FISHER CHEVROLET-OLDS., INC

TABOR CITY, N.C.

SUPPORTS SOUTHEASTERN  
IN ITS EDUCATIONAL  
EFFORTS



## DAMERON DRUG STORE, INC.

H. G. Dameron  
R.G. Dameron

Prescription Specialists

Reg. Pharm.  
Reg. Pharm.

Tabor City, N.C.  
Phone 653-3089  
Your Discount Drug Store

## W. F. COX SUPPLY COMPANY

Tabor City, N.C.

Furniture, Hardware  
Appliances, Building Materials,  
Floor Covering



# WRIGHTS DRUG STORE

Corner of Main and Fourth Streets  
Tabor City, N.C. 28463  
Phone 653-3064  
Russell D. Wright, R.Ph.

# SERVICE PARTS CO., INC.



# R.C. SOLES CO.

21 West Main Street  
Ace Hardware Dealer, Furniture  
Whirlpool Appliances  
RCA Color and Black and White TV and Stereo  
Tabor City, NC 28463

# Headquarters For Quality Automotive Parts And Supplies

Located In

Whiteville  
Bladenboro

Elizabethtown

Chadbourn  
Clarkton





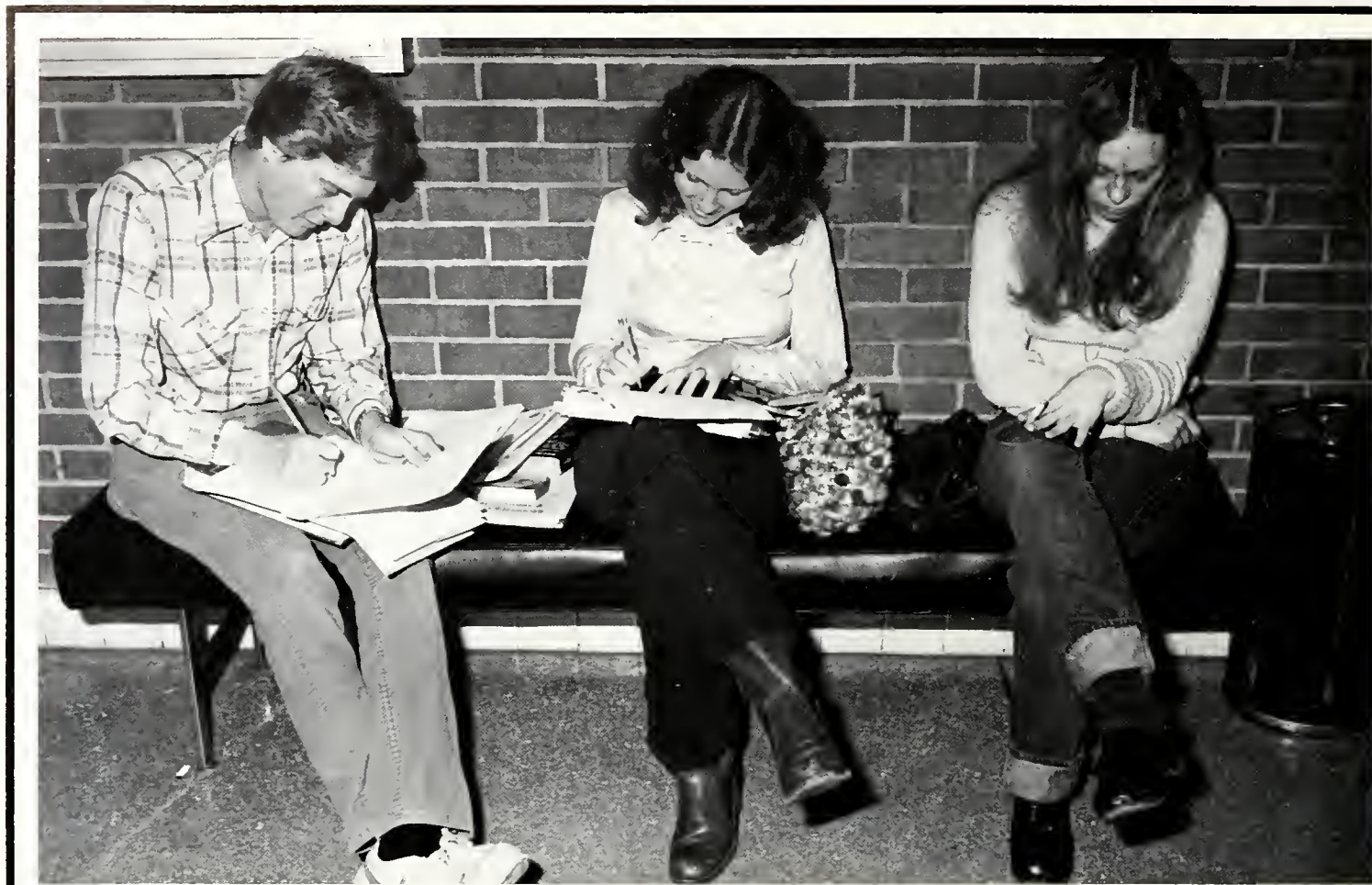

## TRANSPORTATION HEADQUARTERS



**QUALITY FORD**  
South Madison Street  
Whiteville

## TIRE BARN, INC.

Highway 74 East  
Chadbourn, N.C. 28431

New Tires      Retreads

For Information Call  
Charles Crawford  
654-3166



# PIONEER SAVINGS AND LOAN

S. Madison Street  
Whiteville, N.C.  
642-7744

Now In Our 58th Year Of  
Service To Eastern Carolina

## Branch Offices

Chadbourn, N.C.  
654-3138  
Bladenboro, N.C.  
863-3941

Shalotte, N.C.  
754-8151  
Elizabethtown, N.C.  
862-4027



# GORE'S FLORIST AND GIFT SHOP

404 East Fifth St.  
Tabor City, N.C.  
653-2653

3800 Mitchell St.  
Loris, S.C.  
756-7734









Compliments of  
**GOLDEN CORRAL  
FAMILY STEAK HOUSE**

Located In  
South Whiteville  
642-7162



Compliments of   
**Southern National.**  
**A lot more bank**  
**for your money.**

Located On  
South Madison St.  
Whiteville, N.C.  
642-7021







## MANN'S DEPT. STORE

South Madison Street  
Downtown Whiteville  
642-5029



## KRAMER'S MEN'S SHOP AND THE LADY'S SHOP

Whiteville, N.C.

The Stores of Distinction  
All Brand Name Merchandise



Compliments of  
**McDONALD'S**

Whiteville Plaza  
642-6871





**TUBS TEXACO**  
Court House Square  
Whiteville, N.C. 28472



**SQUIRES TIMBER COMPANY**

**BELK HENSDALE CO.**  
721 South Madison Street  
Whiteville, N.C. 28472  
Telephone: 642-6179

Supplier of Forest Products

Home Office  
Elizabethtown, N.C.  
P.O. Box 548  
(919) 862-3533

with offices in  
Faison  
Kelly  
Wilmington







"The Friendly Savings Place"

- Savings Accounts
- Home Loans
- Certificates of Deposit
- Drive-In Windows
- Locally Owned



**First  
Investors**  
SAVINGS & LOAN, INC.

THE BARREL HOUSE

Highway 74-76  
Whiteville  
642-4667

Serves Sandwiches and Pizza



Restaurant — Lounge — Tap Room  
Ocean Front  
North Myrtle Beach, S.C.





Federal Paper Board Company would like to congratulate the Graduating Class of 1980! We wish everyone the very best of luck in all their endeavors.

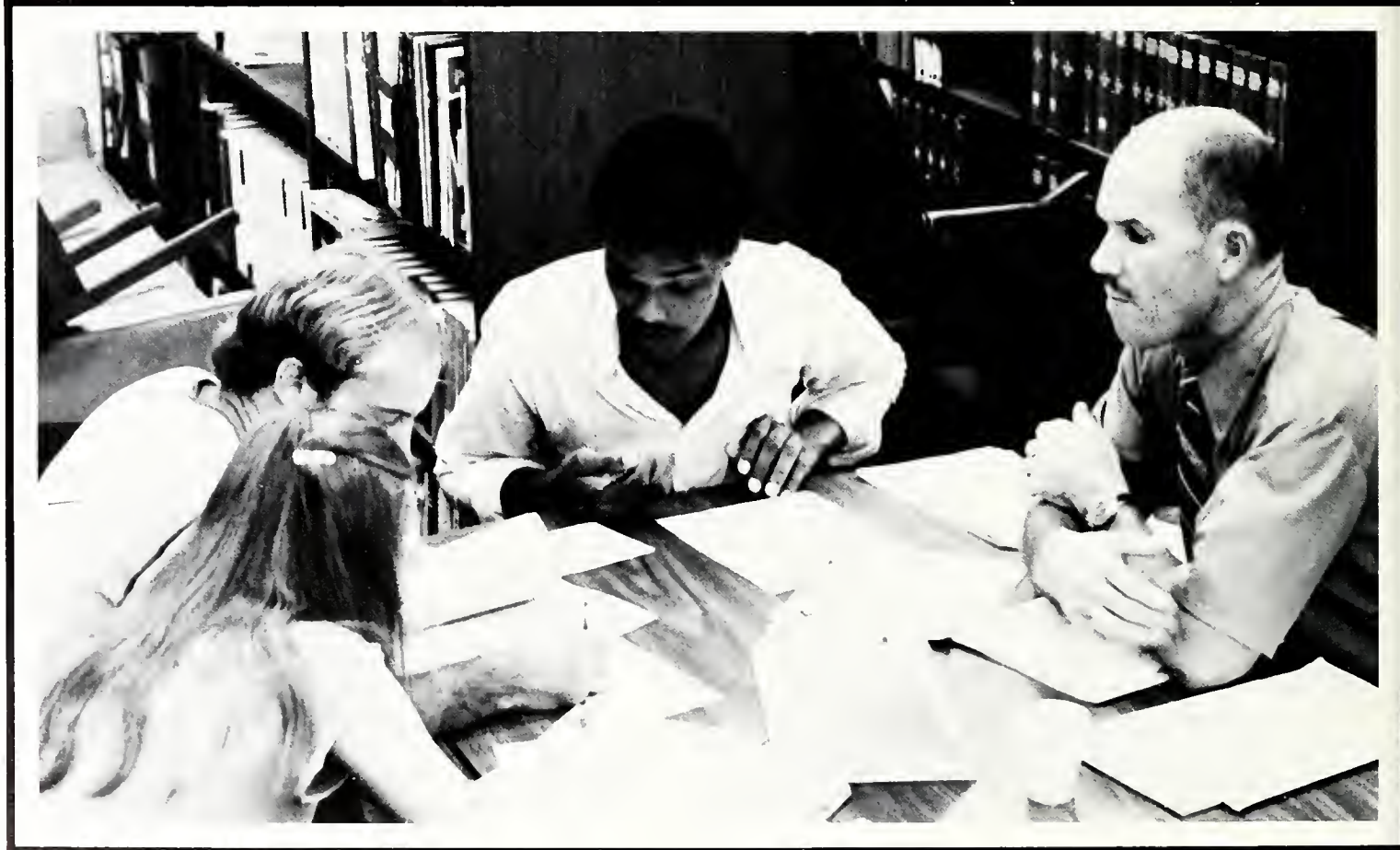





Just Because You're  
**PARANOID**  
Doesn't Mean  
They Are Not Out To Get You!



# DAVIS JEWELERS, INC.

Gifts  
Hallmark Cards — Watches — Diamonds  
Taleo City, N.C.  
Phone 653-3110  
Three Day Watch Repair Service  
Engraving



Courtesy of  
DAIRY CREAM AND SANDWICH SHOP  
Whiteville, N.C.









**HILLS**

**DISCOUNT  
FOOD CENTER**

**CONGRATULATION  
SCC RAMS 1980  
EASTERN TARHEEL  
CHAMPIONS**

**S&N  
GREEN  
STAMPS**









SOUTHEASTERN  
COMMUNITY  
COLLEGE





Congratulations  
to the  
1980  
S.C.C.  
Graduates  
From the  
**RAMBLINGS**  
**STAFF**



# THE 1980 RAMBLINGS STAFF



... Kellie Lewis  
Editor  
Advertising Mgr.  
Ad Layouts



Ben Croom ...  
Ass't. Editor



... Leslie Jones  
"People" Editor  
"Faculty" Editor  
"Production" Co-editor

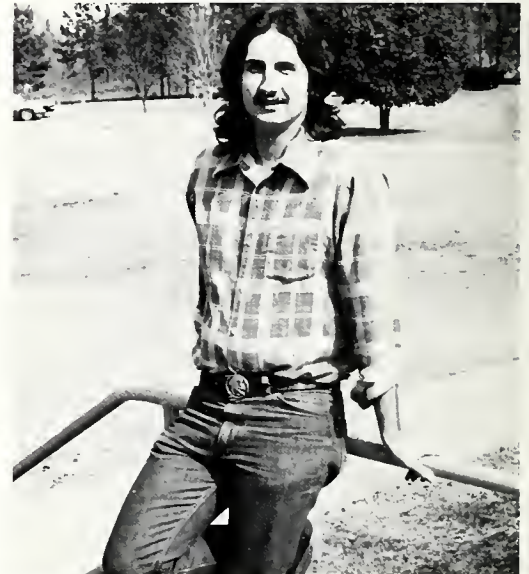

Jule Williamson  
...  
Staff Writer



... Vicki Brown  
Photographer



Sibyl Thompson  
...  
"Involvement" Co-  
Editor





... Carrie Ramsey  
Publicity Ass't.

Ricky Jackson ...  
"Sports" Ass't.



... Buddy  
Edwards  
"Features" Ass't.



Title page photo ..... Eric McLamb  
 Student Portraits . Yearbook Associates  
 Cover Art ..... Mike Smith  
 Divider Pages ..... Kellie Lewis  
 Printed by Taylor Publishing Co.  
 Special thanks to:  
 Chester Biggs for Photo Ass't.  
 Steve Smith for Kiwanis  
 basketball photos  
 The Southeastern Community College  
 SGA for all its help in seeing the  
 yearbook through financially.



**Eric McLamb: Advisor,  
Photographer and Graphics Coordinator.**

An appropriate subtitle for this annual could be "Progress Through Wisdom" and would be very indicative of the human experience that has taken place at SCC this year. This special experience is perhaps more crucial in the college experience than tests, book work, labs and other academic activities that a college primarily provides. People grow wiser through interaction with others; it's all part of the growing up and maturing process.

And indeed the SCC faculty, staff and students have created a great social and educational atmosphere which is much needed in college life for the student to receive a well-rounded education in academics, social growth and leadership. This kind of education has been reflected in the production of the 1980 RAMBLINGS where nine conscientious and perseverant students worked overtime to produce a quality result. This is but one part of college life which mandates high performance or else it just doesn't get done. The reward is the experience received from having worked in such a manner to produce a positive and useful result.

This is what we, the RAMBLINGS staff, are all about.



*The  
1980  
Ramblings  
is  
Dedicated  
to  
Alan  
Brownlee  
For His  
Contributions  
To  
SCC  
And  
Students*

Complete dedication to the student is Alan Brownlee's trademark in his profession. And it shows! A Humanities instructor at SCC, Alan goes far beyond his duties for the benefit and educational and cultural enrichment of the individual student. Among many of his contributions are his organizing of the SCC Country Dancers (shown in performance Above right), the Model U.N. For area high school students, and various musical exhibitions on campus (shown below right with a hammered dulcimer). Loved and respected by all who meet him, Alan adds a special meaning to college for SCC students.

















