

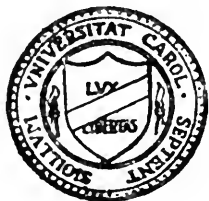

The Library  
of the  
University of North Carolina



Collection of North Caroliniana

Endowed by

John Sprunt Hill

of the Class of 1889

C971.76

B82r

1894

UNIVERSITY OF N. C. AT CHAPEL HILL



00031667704

*This book must not  
be taken from the  
Library building*









W. H. WATKINS, President.  
J. S. SPENCER, Vice-President.

AUTHORIZED CAPITAL STOCK, \$25,000.  
PAID-UP CASH STOCK, \$10,000.  
SURPLUS, \$5,000.

A. W. E. CAPEL, Sec'y and Treas.  
J. C. MARSH, Superintendent.

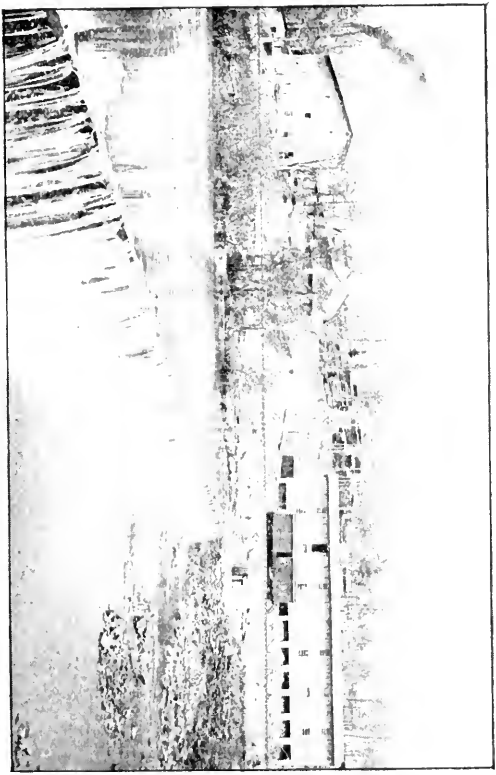

# THE ALBERTA CHAIR WORKS.

(INCORPORATED, 1889.)

RAMSEUR, N. C.

THIS FACTORY ALSO  
MANUFACTURES A GENERAL LINE OF  
FOR THE WHOLESALE TR/

OOMS

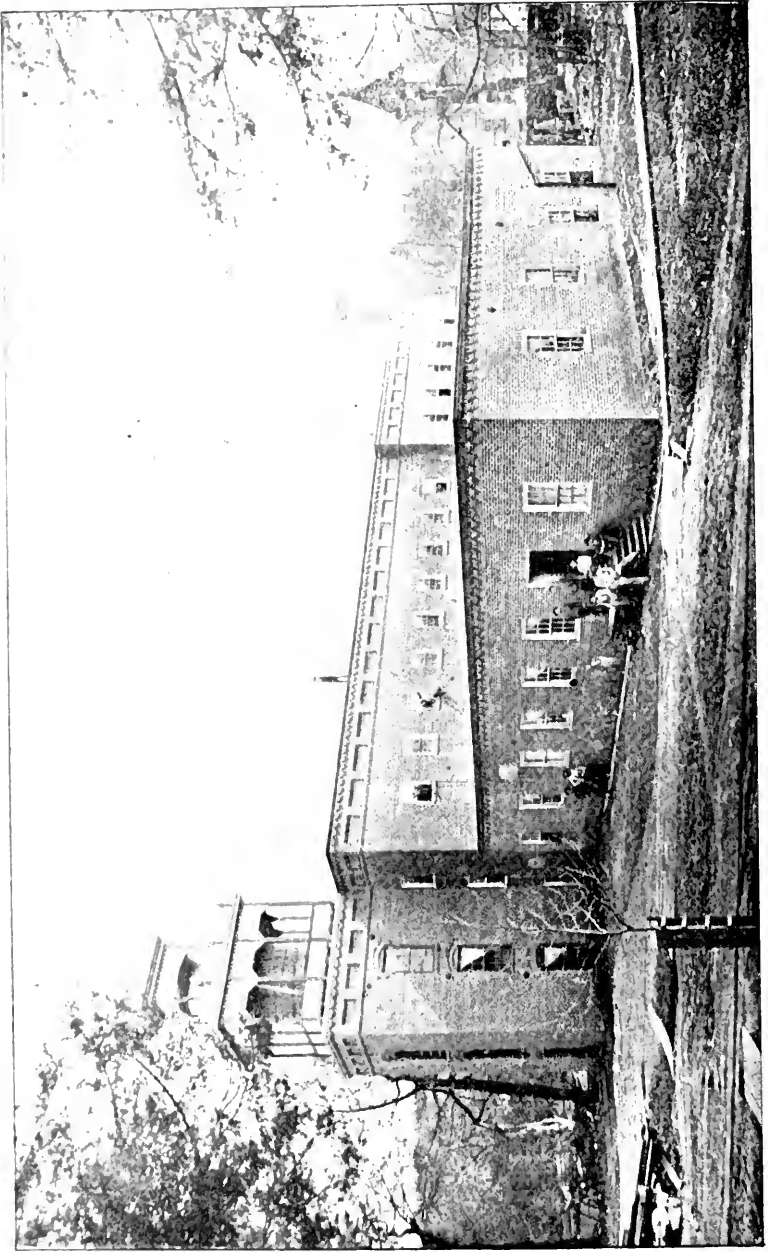

# FRANKLINVILLE

(INCORPORATED.)

(FIRST BUILT IN 1838.)

## *Manufacturing Company,*

FRANKLINVILLE, N. C.

CAPITAL STOCK, \$60,000.

HUGH PARKS, President.

BENJAMIN MOFFITT, Secretary and Treasurer.

W. C. RUSSELL, Superintendent.

RAW MATERIAL USED ANNUALLY, 1,500 BALES OF COTTON.

PRODUCTS, 600,000 BAGS AND 150,000 POUNDS OF WARPS.

NUMBER OF HANDS, ONE HUNDRED AND EIGHTY.

---

# RANDOLPH

(Incorporated, 1862.)

## *Manufacturing Company,*

FRANKLINVILLE, N. C.

CAPITAL STOCK, \$30,000.

SURPLUS, \$15,000.

JOHN D. WILLIAMS, President.

HUGH PARKS, Secretary and Treasurer.

J. A. LUTHER, Superintendent.

RAW MATERIAL USED ANNUALLY, 850 BALES OF COTTON.

PRODUCTS, 3,000 YARDS OF 4-4 SHEETING, DAILY.

NUMBER OF HANDS OPERATED, SEVENTY.



CEDAR FALLS MANUFACTURING COMPANY.

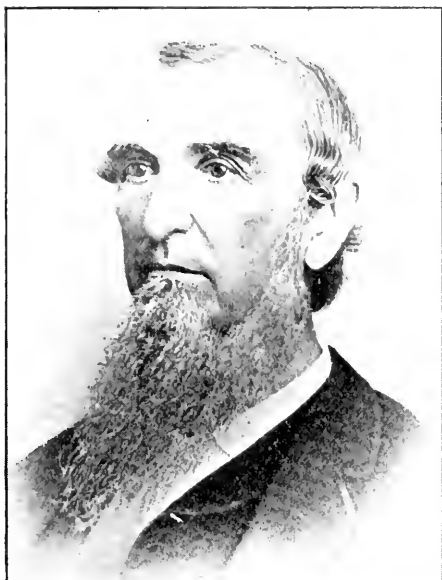

DR. JOHN MILTON WORTH, ASHEBORO N. C.,  
SON OF DR. DAVID WORTH AND WIFE EUNICE, WHOSE MAIDEN  
NAME WAS GARDNER.

Was born June 28, 1811, in Guilford County, near Centre Church. Graduated at the Louisville (Ky.) College of Medicine. In 1834 he was married to Miss Sarah Dicks, daughter of Peter Dicks, and settled at New Salem, in Randolph County, where he practiced medicine. He was afterwards a citizen of Montgomery County, and was engaged in the practice of medicine, also mining and merchandising.

From 1852 to 1856 Dr. Worth was Senator from Montgomery County. About 1856 he settled in Asheboro as a merchant and a man of general enterprise. From 1870 to 1875 he was Senator from Randolph County. From November 22, 1876, to January 21, 1885, he was State Treasurer. In 1877 and 1878 we find him representing Randolph in the House. Dr. Worth did more, perhaps, than any other one man to get the State debt consolidated, thus forever securing his fame as a financier.

He is a man about eighty-three years old, and is still full of energy, enterprise and public spirit.

O. W. CARR, President.

JOHN H. FERREE, Secretary and Treasurer.

J. O. PICKARD, Superintendent.

*THE RANDLEMAN MANUFACTURING COMPANY,  
INCLUDING THE QUINN MILL.*

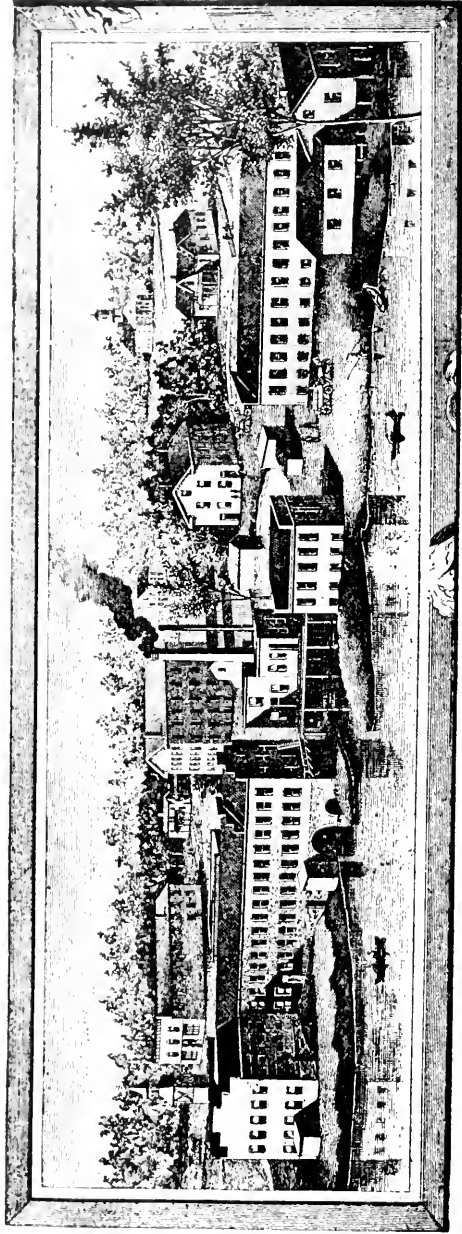

CAPITAL STOCK, \$100,000.

SURPLUS, \$92,000.

RAW MATERIAL USED, 3,000 BALES OF COTTON ANNUALLY.

ANNUAL PRODUCT, 4,000,000 YARDS OF PLAIDS.  
TWO HUNDRED AND FIFTY HANDS EMPLOYED.

*SHIPPING POINT, EXPRESS AND TELEGRAPH OFFICES, RANDLEMAN, N. C.*



# Randolph County Business Directory.



1894



IN THREE PARTS:

1. ALPHABETICAL.  
Names, Post-offices, and Line of Business.
2. CLASSIFIED.  
Alphabetic by Classes.
3. FARMERS AND LAND OWNERS.  
Names, Number of Acres, Valuation of the Entire County.

ALSO,

A SUPPLEMENT

CONTAINING MUCH INFORMATION ABOUT THE ENTIRE STATE.

PRICE, \$3.00.

*RALEIGH, N. C.:*

*COMPILED AND PUBLISHED BY LEVI BRANSON.*

*1894.*

Copyrighted, 1894, by Levi Branson.

## EDITORIAL NOTES.

It has been a real "labor of love" for me to compile this Business Directory of my native county—the home of my childhood and youth; hence many little historical sketches appear in the book. "Reminiscences of Randolph County," by my life-long friend, J. Addison Blair, aided me very greatly. Mr. Blair calls up—then beautifies and sweetens the old-time memories.

The county has not only held her own, but has gone forward handsomely during the thirty-eight years of my absence. Randolph now feels the quickening pulse of 76.45 miles of railroads, as follows:

North Carolina Railroad.....	.70 mile.
Cape Fear and Yakin Valley Railroad .....	30.10 miles.
HIGH POINT, Randleman, Asheboro and South- ern Railroad.....	26.65 "
Factory Branch (C. F. & Y. V.) Railroad.....	19.00 "
Total .....	<u>76.45</u> "

The county has 720 square miles of territory. She now has fourteen cotton factories, and these not only beautify and enrich, but they render musical the very air of the county.

This is undoubtedly one of the most beautiful sections of the State, and a grand future is in store for the land of our birth if we still remain true to her destiny.

Randolph has furnished the State two State Treasurers and one Governor.

I here return my warmest thanks to many prominent citizens who have aided me in compiling this book. At some future time I hope to publish a revised edition that shall be larger and better in every way.

LEVI BRANSON.

RALEIGH, N. C., June 23, 1894.

# CONTENTS.

---

PART I. THE POSTOFFICES,	PAGE.
In alphabetic order, giving the business at each place-----	24-64
PART II. CLASSIFIED DIRECTORY,	
Giving Churches, Gold Mines, Hotels and Boarding Houses, Lawyers, Magistrates, Manufactories, Merchants and Tradesmen, Mills and Proprietors, Ministers Resident, Newspapers, Physicians, Postoffices, Schools, Sheriffs, Teachers.	65-92
PART III. FARMERS AND LAND-OWNERS,	
Giving the names by townships—postoffice, number of acres and value of such property-----	95-146

## ADVERTISEMENTS.

Advertisements are mostly found on pages	{	----- 1 to 15
		----- 92 to 94
		----- 146 to 150
Also in the Supplement-----		1 to 48

## MAPS.

Map of Randolph County -----	After	24
Map of City of Raleigh -----	After	64
Map of Cape Fear and Yadkin Valley Railroad---	After	94

## ENGRAVINGS.

Columbia Manufacturing Company-----	8
Alberta Chair Works-----	3
Franklinville Manufacturing Company-----	4
Cedar Falls Manufacturing Company-----	6
Randleman Manufacturing Company-----	opposite title page
Plaidville Manufacturing Company-----	2
Asheboro Wood and Iron Works-----	148
Trinity College High School -----	93
Mrs. Blair's Millinery-----	94
Jarrell's Hotel-----	149
Trinity College Inn -----	Supplement, 38
North Carolina Coat of Arms-----	Supplement, 1
O. R. Cox (portrait)-----	16
Dr. John Milton Worth (portrait)-----	11
Governor Jonathan Worth (portrait) -----	10
Levi Branson (portrait)-----	23
Julian S. Carr (portrait)-----	22

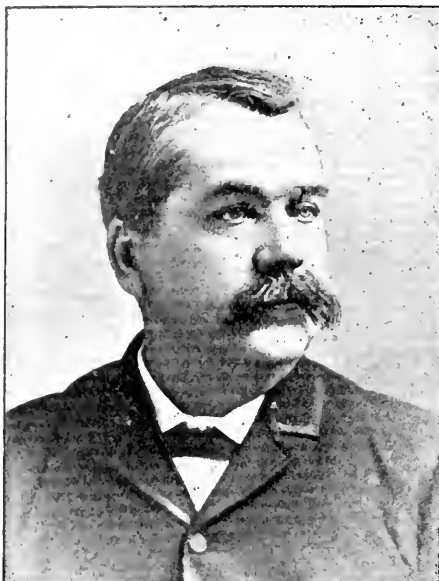

O. R. COX,

SECRETARY AND TREASURER AND SUPERINTENDENT OF MILL OF CEDAR FALLS  
MANUFACTURING COMPANY.

Mr. Cox has made a name and fame for himself, while he has placed Cedar Falls among the very best of factories in the whole State.

MEMBERS OF THE GENERAL ASSEMBLY FROM  
RANDOLPH COUNTY, FROM ITS FORMA-  
TION TO THE PRESENT DATE.

Years.	Senate.	House of Commons.
1780.	John Collier.	Andrew Balfour, Jeduthan Harper.
1781.	John Collier.	J. Harper, Absalom Tatom.
1782.	John Collier.	Edward Williams, A. Tatom.
1783.	Thomas Dougan.	Robert McLean, J. Harper.
1784.	Thomas Dougan.	James Robins, Aaron Hill.
1785.	Edward Sharpe.	Aaron Hill, Joseph Robbins.
1786.	Edward Sharpe.	William Bell, Zebedee Wood. ✓
1787.	Jesse Hendley.	John Stanfield, Edmund Waddell.
1788.	Thomas Dougan.	Zebedee Wood, William Bell.
1789.	John Arnold.	Zebedee Wood, Aaron Hill.
1791.	Zebedee Wood.	William Bell, Reuben Wood.
1792.	Zebedee Wood.	William Bailey, Henry Branson.
1793.	Edmund Waddell.	William Bailey, Henry Branson.
1794.	Edmund Waddell.	Henry Branson, William Bailey.
1795.	Edmund Waddell.	William Bailey, Henry Branson.
1796.	Edmund Waddell.	William Bailey, Henry Branson.
1797.	Edmund Waddell.	William Bailey, Henry Branson.
1798.	Edmund Waddell.	William Bailey, Michael Harvey.
1799.	Alexander Gray.	William Bailey, Simon Green.
1800.	Henry Branson.	William Bailey, Michael Harvey.
1801.	Henry Branson.	Michael Harvey, John Brower.
1802.	Henry Branson.	William Bailey, Michael Harvey.
1803.	Henry Branson.	John Brower, Michael Harvey.
1804.	Alexander Gray.	Whitlock Arnold, Colin Sneed.
1805.	Alexander Gray.	John Brower, Michael Harvey.
1806.	Alexander Gray.	Colin Steed, Whitlock Arnold.
1807.	Alexander Gray.	Whitlock Arnold, Seth Wade.
1808.	Colin Steed.	Whitlock Arnold, Seth Wade.
1809.	Michael Harvey.	John Brower, Solo. K. Goodman.
1810.	Michael Harvey.	Solo. K. Goodman, Josiah Lyndon.
1811.	Lewis Spinks.	John Long, Josiah Lyndon.
1812.	Alexander Gray.	John Long, Josiah Lyndon.
1813.	Whitlock Arnold.	William Hogan, Seth Wade.
1814.	John Long, Jr.	Josiah Lyndon, John Lane, Jr.
1815.	John Long, Jr.	Solo. K. Goodman, Joshua Craven.
1816.	Seth Wade.	Joshua Craven, Shubal Gardner.
1817.	Seth Wade.	Joshua Craven, West Armistead.

Years.	Senate.	House of Commons.
1818.	Charles Steed.	Shubal Gardner, West Armistead.
1819.	Seth Wade.	Shubal Gardner, J. Brower.
1820.	William Hogan.	Charles Steed, Joshua Craven.
1821.	Seth Wade.	Abraham Brower, Frederick Lane.
1822.	Seth Wade.	A. Brower, Benjamin Marmon.
1823.	Alexander Gray.	A. Brower, George Hoover.
1824.	William Hogan.	A. Brower, George Hoover.
1825.	William Hogan.	George Hoover, Abraham Brower.
1826.	Alexander Gray.	Abraham Brower, Robert Walker.
1827.	Alexander Gray.	Hugh Walker, John B. Troy.
1828.	Alexander Gray.	Thomas Hancock, Hugh Walker.
1829.	Abraham Brower.	Alex. Cunningham, A. Brower.
1830.	Abraham Brower.	Jonathan Worth, A. Brower.
1831.	Benjamin Elliott.	Jona. Worth, Alex. Cunningham.
1832.	Hugh Moffitt.	A. Cunningham, A. Brower.
1833.	Henry B. Elliott.	A. Brower, Benjamin Hawkins.
1834.	Alfred Staley.	Zebedee Rush, Benj Hawkins.
1835.	Alfred Staley.	William B. Lane, Zebedee Rush.
1836.	Jonathan Redding.	Michael Cox, Wilham B Lane.
1838.	Jonathan Redding.	Zebedee Rush, Wm. B. Lane.
1840.	Jonathan Worth.	William B. Lane, Alfred Brower.
1842.	Henry B. Elliott.	Alfred Brower, Julian E. Leach.
1844.	Henry B. Elliott.	Alfred Brower, Zebedee Rush.
1846.	Alexander Hogan.	A. Brower, Isaac White.
1848.	Dr. Wm. B. Lane.	Allen Skinner, Isaac White.
1850.	Dr. Wm. B. Lane.	Jesse Thornberg, J. M. A. Drake.
1852.	Dr. Wm. B. Lane.	Wm. A. Long, Jesse Thornburg.
1854.	Dr. Wm. B. Lane.	John A. Craven, Jesse Thornburg.
1856.	M. W. Holt.	H. B. Elliott, A. G. Foster.
1858.	Jonathan Worth.	John A. Craven, Jesse Thornburg.
1860.	Jonathan Worth.	A. H. Foust, Thos. L. Winslow.
1862.	Giles Mebane.	Jonathan Worth, M. S. Robbins.
1864.	Giles Mebane.	Joel Ashworth, Enos T. Blair.
1866.	M. S. Robbins.	Joel Ashworth, Enos T. Blair.
1868.	J. H. Davis.	Joel Ashworth, Enos T. Blair.
1869.	J. H. Davis.	Joel Ashworth, Enos T. Blair.
1870.	Dr. J. M. Worth.	Jonathan Lassiter, S. F. Tomlinson.
1871.	Dr. J. M. Worth.	Jonathan Lassiter, S. F. Tomlinson.
1872.	Dr. J. M. Worth.	J. W. Bean, Geo. W. Reid.
1873.	Dr. J. M. Worth.	J. W. Bean, Geo. W. Reid.
1874.	Dr. J. M. Worth.	Geo. W. Reid, J. W. Bean.
1875.	K. H. Worthy.	Hugh T. Moffitt, A. H. Kendall.

(Moore County.)

Years.	Senate.	House of Commons.
1876.	M. S. Robbins.	M. L. Fox, Dr. T. L. Winslow.
1877.	M. S. Robbins.	M. L. Fox, Dr. T. L. Winslow.
1878.	M. S. Robbins.	M. L. Fox, Dr. T. L. Winslow.
1879.	W. M. Black.	N. C. English, L. G. B. Bingham.
	(Moore County.)	
1880.	W. M. Black.	Special session of Senate.
	(Moore County.)	
1881.	O. W. Carr.	G. S. Bradshaw, A. S. Horney.
1882.	O. W. Carr.	G. S. Bradshaw, A. S. Horney.
1883.	J. C. Black.	M. S. Robbins, B. W. Steed.
	(Moore County.)	
1884.	J. C. Black.	M. S. Robbins, B. W. Steed.
	(Moore County.)	
1885.	M. S. Robbins.	I. F. Caviness, B. W. Steed.
1886.	M. S. Robbins.	I. F. Caviness, B. W. Steed.
1887.	D. E. McIver.	Dr. J. M. Worth, Thos. J. Redding.
	(Moore County.)	
1888.	D. E. McIver.	Dr. J. M. Worth, Thos. J. Redding.
	(Moore County.)	
1889.	Jas. J. White.	Benjamin Millikan, I. H. Pugh.
1890.	Jas. J. White.	Benjamin Millikan, I. H. Pugh.
1891.	J. G. Skinner.	Dr. W. A. Woollen, E. B. Kearns.
	(Montgomery County.)	
1892.	J. G. Skinner.	Dr. W. A. Woollen, E. B. Kearns.
	(Montgomery County.)	
1893.	L. C. Phillips.	H. K. Fuller, T. M. Robertson.
1894.	L. C. Phillips.	H. K. Fuller, T. M. Robertson.

### CONVENTIONS.

1835. Alexander Gray, Benjamin Elliott.  
 1860-'61. William A. Long, Alfred G. Foster.  
 1865-'66. S. S. Jackson, Zebedee Rush.  
 1868. T. L. L. Cox, R. F. Trogden.  
 1875. J. W. Bean, A. M. Lowe.

### SHERIFFS AND DATE OF THEIR ELECTION.

1779. William Bell.	1846. Hezekiah Andrews.
1782. John Collier.	1850. J. W. Steed.
1784. William Pickett.	1864. Z. F. Rush.
1786. John Arnold.	1868. R. F. Trogdon.
1788. Robert McLean.	1872. W. R. Ashworth.
1790. Simeon Geron.	1876. O. R. Cox.
1800. Isaac Lane.	1878. Benjamin Millikan.
1826. Thomas Hancock.	1880. E. A. Moffitt.
1827. George Hoover.	1888. J. S. Swain.
1840. Isaac White.	1892. Romulus R. Ross.

## SOME RANDOLPH COUNTY PEOPLE WELL KNOWN IN OTHER COUNTIES AND IN OTHER STATES.

Rev. Allen S. Andrews, D. D., President of the Methodist University, Greensboro, Ala.

Augustin Blair, Attorney, California.

B. H. Palmer, Attorney, Lake City, Fla.

Archibald C. Worth, New York.

Rev. Henry Y. Rush, Editor, Dayton, Ohio.

Rev. James H. Colton, Presbyterian Minister and Missionary to the Indians.

Henry Colton, Mining Expert in Tennessee.

Representative Brookshire, of Indiana, United States Congress.

Rev. Williamson Harris, now of Pennsylvania.

Alfred Marsh (son of Jas. H. Marsh), now on the editorial staff of *McClure's Magazine*, New York.

Mrs. E. E. Moffitt, Raleigh, N. C.

Mrs. C. S. Jackson, Raleigh, N. C.

Herbert Worth Jackson, Esq., Banker, Raleigh, N. C.

Joseph Brown, Legislator, Columbus County.

B. G. Worth, Commission Merchant, Wilmington, N. C.

Reuben Brown (late), Whiteville, N. C.

Enoch Faw, Attorney at Law, Marietta, Ga.

Rev. Dougan C. Johnson (late), North Carolina Conference.

Rev. Rosso Brown, Presbyterian Minister, Greensboro, N. C.

Mrs. Robert Bingham (late), Bingham School, N. C.

David Gaston Worth, Commission Merchant and Capitalist, Wilmington, N. C.

James G. Steed, Raleigh, N. C.

Gen. James M. Leach (late), Lexington, N. C.

John Milton Coffin (late), Salisbury, N. C.

Alex. W. McAlister, Real Estate Agent, Greensboro, N. C.

Rev. Levi Branson, D. D., Editor and Publisher, Raleigh, North Carolina.

Will. H. Branson, Manufacturer, Durham, N. C.

Mrs. Marinda Branson Moore (late), Teacher and Author, Boyd, N. C.

Mrs. Emily Branson Moore, Boyd, N. C.

William F. A-kew (late), Capitalist and Manufacturer, Raleigh, N. C.

J. M. Odell, Cotton Manufacturer, Concord, N. C.



- Will Odell, Cotton Manufacturer, Concord, N. C.  
 J. R. Odell, Cotton Manufacturer and Wholesale Merchant,  
 Greensboro, N. C.  
 John C. Blair, Teacher, Winston, N. C.  
 W. A. Blair, Banker, Winston, N. C.  
 I. C. Blair, Professor in Blind Institute, Raleigh, N. C.  
 Wm. C. White, Contractor and Builder, Jackson, Miss.  
 Dr. B. F. Andrews (late), Eufala, Ala.  
 Rev. Marquis L. Wood, D. D. (late), ex-Missionary to China.  
 Isaac Newton Branson (late), Army of Northern Virginia.  
 J. B. Makepeace, Manufacturer, Sanford, N. C.  
 Mrs. Mariah Louisa Drake Jones, Yanceyville, N. C.  
 Rev. Gray Wood (late), Missouri.  
 James M. A. Drake (late), Laprairie, Ill.  
 Dr. Nathan B. Hill (late), Minneapolis, Minn.  
 Clarkston Hill, Millionaire, Chicago, Ill.  
 Bethel Hill, Chicago, Ill.  
 Fowl Hill, Chicago, Ill.  
 Samuel Hill (late), Capitalist, Richmond, Ind.  
 Rev. James M. O'Bryant, Presiding Elder Lathrop District,  
 Missouri.  
 Capt. C. F. Siler, President Holly Springs Academy.  
 Dr. J. W. Long, Professor in Virginia Medical College,  
 Richmond, Va.  
 Brantly York, D. D. (late), Professor Rutherford College.  
 Maj. R. W. York (late), Williams's Mill, N. C.  
 Capt. Thomas Allen Branson, killed near Petersburg, Va.,  
 August 21, 1864.  
 Mrs. Mary Drake Cowan, Salisbury, N. C.  
 Henry Branson (late), Fayetteville, N. C.  
 Henry Branson Hill (late), Indiana.  
 F. P. Julian, Publisher, Peoria, Ill.  
 E. J. Hale, the Elder (late), Publisher, New York.  
 Henry C. Brown, Secretary North Carolina Railroad Com-  
 mission, Raleigh, N. C.  
 J. Milton Brown, Attorney, Albemarle, N. C.  
 Mrs. Addie Worth Bagley, Washington City, D. C.  
 Braxton Craven, D. D., LL. D. (late), President of Trinity  
 College.  
 Prof. Lemuel Johnson, Professor in Trinity College, and  
 Civil Engineer.  
 Nathan Hunt (late), Friends Preacher.  
 Prof. I. L. Wright (late), Professor in Trinity College.  
 Robert Gray (late), Winston N. C.



JULIAN S. CARR, DURHAM, N. C.

THE FIRST MAN TO GIVE \$10,000 TOWARD THE ENDOWMENT OF TRINITY COLLEGE,  
WHILE IT WAS YET IN RANDOLPH COUNTY.



REV. LEVI BRANSON, D. D., RALEIGH, N. C.

EDITOR AND PUBLISHER OF SERMONS, DIRECTORIES, ALMANACS AND  
MISCELLANEOUS BOOKS.

Born and brought up in Cedar Grove Township. Had preparatory training at the Branson School-house and in the public schools. Graduated at Trinity College, 1856. Settled in Raleigh, 1862.

# COUNTY ORGANIZATION

FOR RANDOLPH.

POPULATION      --- 25,195.

---

## COUNTY COMMISSIONERS.

JAMES E. WALKER, Chairman, *Ashboro*.  
B. W. STEED, *Farmer's*.                      O. R. COX, *Cedar Falls*.  
J. W. BIRKHEAD, Clerk ex officio, *Ashboro*.  
MARMIDUKE S. ROBBINS, Attorney for Commis'srs, *Ashboro*.

---

## COUNTY OFFICERS.

GEORGE S. BRADSHAW, *Ashboro*, . . Clerk Superior Court.  
ROMULUS R. ROSS, . . . *Ashboro*, . . High Sheriff.  
J. W. BIRKHEAD, . . . *Ashboro*, . . Register of Deeds.  
S. A. HAYWORTH, . . . *Ashboro*, . . Surveyor.  
WM. C. HAMMER, . . . *Ashboro*, . . Sup't Public Schools.  
DR. J. O. WALKER, . . *Randleman*, Coroner.  
J. S. COX, . . . . . *Ashboro*, . . County Administrator.  
Z. F. RUSH, . . . . . *Ashboro*, . . Jailer.  
M. T. KING, . . . . . *Bulla*, . . . . Steward County Home.  
W. PENN WOOD, . . . *Ashboro*, . . Treasurer of County.  
M. S. ROBBINS, . . . . *Ashboro*,  
T. L. CHISHOLM, . . . *Ramseur*, } Finance Committee.  
J. A. BLAIR, . . . . . *Ashboro*, }  
WILEY D. RUSH, . . . *Ashboro*, } Board of Education.  
J. A. BLAIR, . . . . . *Ashboro*, }

---

## GRADED SCHOOL COMMISSIONERS.

J. E. WALKER, *Chairman*;                      R. R. ROSS,  
A. O. REDDING,                                      E. A. MOFFITT,  
HENRY RICH.

---

## COUNTY BOARD OF PUBLIC CHARITIES.

GEORGE S. BRADSHAW, *Chairman*;                      WM. HAMMER.  
(ONE VACANCY.)



KEY TO NUMBERS.

1. Prospect Methodist Church.
2. Liberty Grove (col.) Church.
3. Freedman's Chapel.
4. Oak Forest Friends Church.
5. Hopewell Methodist Church.
6. Mt. Vernon Methodist Church.
7. Farlow's Chapel, Meth. Prot.
8. Marlboro Friends Church.
9. Old Union (first camp-mtg. 1802).
10. Ebenezer, Methodist.
11. Level Cross, Methodist Prot.
12. Providence, Friends.
13. O. F. Cox & Co.'s Store.
14. Gray's Chapel, Meth. Prot. Ch.
15. Randolph, Methodist.
16. Herman Husband's Place and Tub Mill.
17. Troy's Old Store.
18. Liberty Grove, Methodist Prot.
19. Richland Lutheran Church.
20. Shady Grove Baptist Church.
21. Cool Spring, Methodist.
22. Cedar Falls, Methodist.
23. Cedar Falls, Missionary Baptist.
24. Pleasant Ridge, Christian.
25. Plainfield Methodist Church.
26. Caraway Wesleyan Church.
27. Zion, Methodist Protestant.
28. New Shepherd Baptist Church.
29. Shepherd, Methodist Episcopal.
30. Bethel Wesleyan Church.
31. Old Tabernacle, Meth. Epis.
32. New Tabernacle, Meth. Prot.
33. Poplar Ridge Friends Church.
34. Gilend, Methodist Episcopal.
35. Mt. Zion, Methodist Protestant.
36. Pleasant Hill, Meth. Episcopal.
37. Pleasant Grove, Meth. Epis.
38. Hickory Grove, Baptist.
39. Mt. Tabor, Methodist Episcopal.

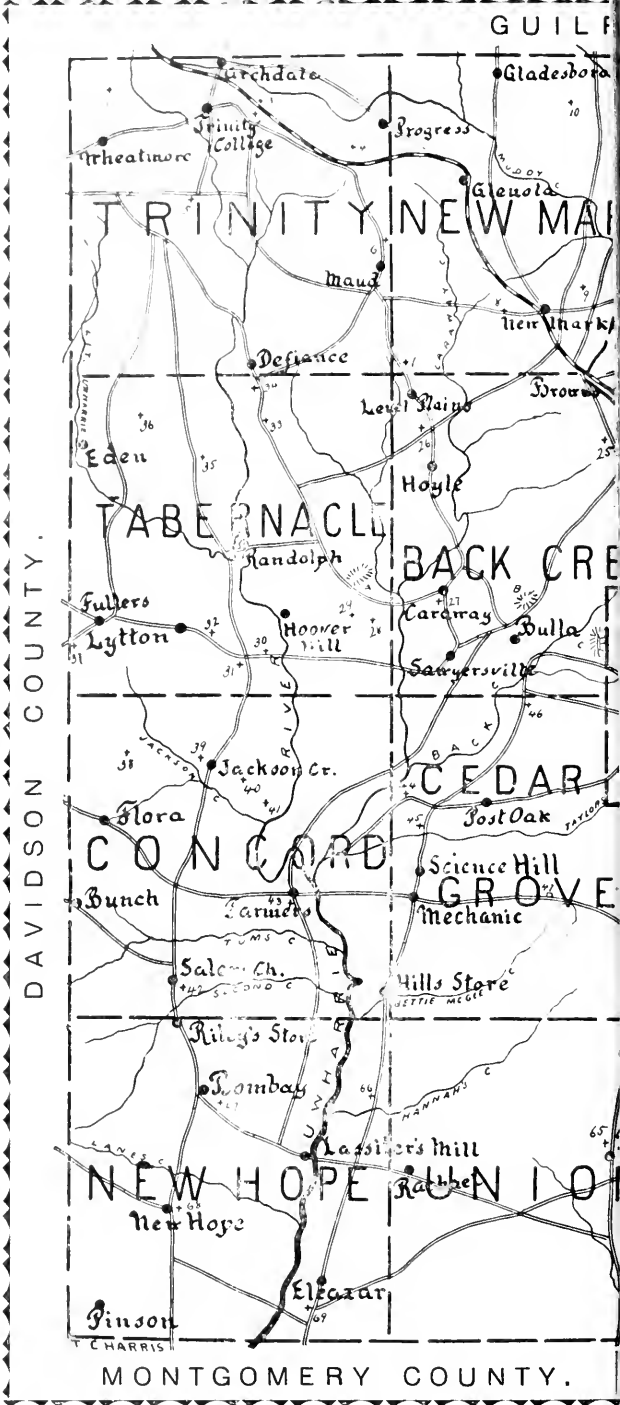

MAP OF RAND

UNTY.

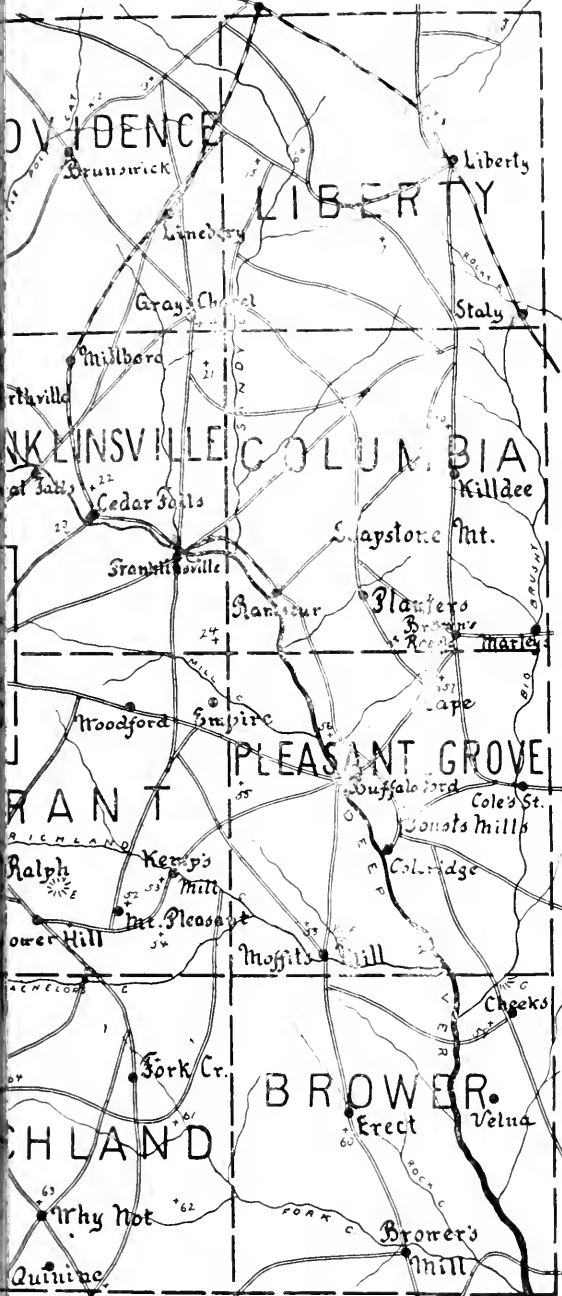

KEY TO NUMBERS.

- 10. Union, Methodist Episcopal.
- 11. Hoover Grove, Wesleyan.
- 12. Salem Church, Meth. Episcopal.
- 13. Concord, Methodist Episcopal.
- 14. New Union, Methodist Epis.
- 15. Union, Methodist Protestant.
- 16. Back Creek Friends Church.
- 17. Where Col. Balfour was killed by the Tory, Fanning.
- 18. Branson Homestead.
- 19. High Pine, Wesleyan.
- 50. Rocky Ridge Academy.
- 51. Salem, Methodist Episcopal.
- 52. Mt. Pleasant, Methodist Epis.
- 53. Dorset's Store.
- 54. Union Grove Christian Church.
- 55. Holly Springs Friends Church.
- 56. Cox's Mill.
- 57. Parks's Cross Roads, Christian.
- 58. Shiloh, Christian.
- 59. Pleasant Grove, Christian.
- 60. Mt. Olivet, Methodist Episcopal.
- 61. Baptist Church.
- 62. New Centre, Christian.
- 63. Fair Grove, Methodist Prot.
- 64. Rock Springs, Methodist Prot.
- 65. Pisgah, Methodist Episcopal.
- 66. Union, Methodist Episcopal.
- 67. Oak Grove, Methodist Epis.
- 68. New Hope, Methodist Epis.
- 69. Eleazer, Methodist Episcopal.
- A. Shepherd Mountain.
- B. Caraway Mountain.
- C. Back Creek Mountain.
- D. Dave Mountain.
- E. Purgatory Mountains ch.
- F. Fanning Rock.
- G. Fanning's Rock and Cave.
- H. Faith Rock.

CHATHAM COUNTY.

MOORE COUNTY.

CHATHAM COUNTY, N. C.





# BRANSON'S

## RANDOLPH COUNTY BUSINESS DIRECTORY

FOR

### 1894.

#### ABBREVIATIONS USED IN THIS BOOK.

Agt for agent; clk for clerk; E for east; (col) for colored; Col for colonel; mfg for manufacturing; mfr for manufacturer; mgr for manager; N for north; pres for president; prop for proprietor; S for south; sup for superintendent; W for west. The others are so plain as to be easily understood.

### ASHEBORO (C. H.),

Seventy-two miles west of Raleigh, is the county seat of RANDOLPH COUNTY, and was built on land purchased from Jesse Henly in 1793. Mr. Henly gave two acres of land for public buildings, and the first court was held here June 12, 1793, in a small wooden house. The present handsome brick structure was erected in 1835, under the supervision of Jonathan Worth, afterwards Governor of North Carolina. In July, 1889, the High Point, Randleman, Asheboro and Southern Railroad was completed to this place, since which time the population has increased rapidly, and is now estimated at 1,500. Asheboro was named in compliment to Samuel Ashe, a distinguished soldier and statesman of the American Revolution, and who became Governor of the State in 1795. The courts of the county were first held at Abram Reece's house (1779), about half way between Brown's Cross Roads (old Johnsonville Court House) and Randleman Factory. Courts were held afterwards (1786) at Johnsonville, until June 12, 1793, when the first court was held at Asheboro.

### ASHEBORO,

Asheboro Township. Mrs. E. B. McCain, Postmistress. Population, 1,500. The town is incorporated and has officers elected in May, as follows: E. B. Kearns, Mayor; Aldermen, Col. A. C. McAlister, Wiley D. Rush, Mr. Auman, Franklin Cox, Hugh J. Burns; Allen J. Woodell, Town Clerk; Will. Scarborough, Treasurer; O. R. Fox, Marshal; Braxton Orman, Court Crier.

Asheworth W R, teacher  
 Asheboro Clothing Company, B F Newby, manager  
 Asheboro Methodist Protestant Church, C C Cecil, pastor  
**ASHEBORO ROLLER MILL CO**, Dr J M Worth, pres  
 Asheboro Courier, weekly Democratic paper, W C Hammer,  
 editor and publisher  
 Auman Jasper, general store

Bell John, bricklayer  
 Betts J M, policeman  
**BIRKHEAD J W**, Register of Deeds, Clerk Board County  
 Commissioners, etc  
**BLAIR J ADDISON**, lawyer and member Board of Edu-  
 cation, etc  
 Blair F S, teacher  
**BLAIR Mrs E T**, milliner and mantuamaker  
 Bolton J A B, brakeman, H P R A & S R R  
**BRADSHAW GEORGE S**, lawyer, Clerk of Superior Court,  
 Ch'm'n B'd Public Charities for County, and President  
 Asheboro Lumber and Manufacturing Co, etc  
 Britton & Sapp, attorneys at law  
**BRITTON JOHN T** (Britton & Sapp), lawyer  
 Brower J W (col), teacher, in charge colored graded school  
 Brower Mrs J W (col), teacher in colored graded school  
 Brower J W & Co, general store  
 Brower's Methodist Protestant Church  
 Brown Nathaniel, magistrate, term expires 1897  
 Bulla Louis D, practical printer  
 Burns A E, baggage master, H P R A & S R R  
**BURNS B B**, prop Burns' hotel and livery and feed stables  
**BURNS J MOSS**, brakeman, H P R A & S R R  
**BURNS HUGH J**, carriage and buggy works  
 Boyette & Richardson, drugs  
 Burns Willis (col), barber  
 Burns Hugh J, town commissioner

Caldwell D F (Greensboro), director roller mill  
 Caudle Henry D, printer on *Asheboro Courier*  
 Cecil C C, Meth prot minister, pastor Randleman, Asheboro  
 Chrisco J M, shoemaker  
 Cox C J, director Asheboro wood and iron works  
 Cox J S, County Administrator  
 Crawford H T, carpenter

Davis, Henry's heirs of Jamestown, N C, own Gold Prospect near Asheboro (formerly worked)

Farlow Daniel, teacher

Ferree Rev T T, physician and pres N C M P Conference

Fisher B J, owns the Fisher Gold Mine and Benbow Hotel at Greensboro

Foundry Company, steam saw and planing mill

Fox O R, chief of police and town marshal

Franks Zack, bricklayer

Gilbert Miss Suckie E, teacher

Grimes W A & Co, Shuttle Block Factory

Grimes W A, town commissioner

**HAMMER Wm C**, lawyer, also sup public schools and editor of *Courier*, etc, Asheboro

Hammer J C & Co, general store

Hall W C, carpenter

Hancock J W, depot agt, So Ex agt and telegraph operator

Hancock Miss L J, teacher in primary dept of graded school

Hayworth S A, surveyor for the county

Headen C W, United States mail agent H P R A & S R R

Henley S A, physician

Henley F A, surgeon dentist

Holmes Parker, pastor Methodist Church, South (Asheboro, Central Falls and Cedar Falls churches)

Hoover T J, deputy sheriff

Hoover T J, policeman

Hunter R S, manager Guilford Lumber Manufacturing Co

Kearns N F, teacher of vocal music

**KEARNS E B**, undertaker and member of Board of Town Commissioners, etc, also Mayor of Asheboro

King M T, steward of county home

Ledbetter C A, carpenter

Lewallen Henry, Methodist Protestant minister

Loftin T G, carpenter

Loudermilk E G, teacher

Loudermilk S E, teacher

Lyttle William (col), barber

**McALISTER & MORRIS**, wholesale and retail general store

McAlister C C, sec and treas Asheboro Lumber and Mfg Co

McCain Mrs E B, postmistress

McDuffie Miss Kate, assistant teacher in graded school

McDowell Mrs Hannah, owns gold prospect (the Burrow Mine)

McDowell W F, Methodist Protestant minister

**MOFFITT E A**, wholesale and retail general store, School Commissioner

Moffit Elijah, assistant teacher in graded school

**MOFFITT J T**, sec and treas Asheboro Wood and Iron Works, magistrate, term expires 1895

Mooring W H, owns Gold Prospect, Jones Mine P O

Mooring W H & Co, wholesale and retail general store

Newby B F, magistrate, term expires 1899

Newby & Miller, general store

New Hope Methodist Protestant Church

Orman Braxton, court crier

Parker D H (col), teacher

Petty David, sup Asheboro Lumber and Manufacturing Co

Porter S S, carpenter

Pressnell Uriah, magistrate, term expires 1897

**PRESSNELL A M & D A**, buggy and carriage repair shop

Pressnell A M, blacksmith

Pugh A S, magistrate, term expires 1895

Pugh A S, general store

Rankin A M, vice-pres Asheboro Roller Mill Co

Rankin A M, conductor, H P R A & S R R

Richardson ----, shoemaker

Rieh Henry, School Commissioner

**ROBBINS M S**, lawyer and attorney for Board of County Commissioners, Chairman Finance Committee, etc

Reed Charles T (col), bricklayer and plasterer

**ROSS ROMULUS R**, Sheriff, also sec and treas Asheboro Roller Mill, com of graded school, etc

Rush Z F, magistrate, term expires 1899

**RUSH WILEY D**, lawyer and chairman Board of Education, Town Commissioner, etc

Rush Z F Jr, jailer and deputy sheriff

Rush & Ross, livery, sale and feed stables

Saunders A W, blacksmith and woodworker

**SAPP O P** (Britton & Sapp), lawyer  
 Scarboro Will, Town Treasurer  
 Smith W R, minister Methodist Protestant Church  
 Smith Travis, blacksmith  
 Speagles A Frank, feed and trade stables  
 Speagles Frank, boarding house  
 Stedman W D, town commissioner  
 Stedman J M, engineer H P R A & S R R  
 Steed Nat's heirs, own gold prospect near Asheboro (formerly worked)  
 Stout J G, director in Asheboro Wood and Iron Works

The Morris Drug Company, E G Morris, mgr, drugs and druggists' sundries  
 The Randolph County Medical Society, headquarters at Asheboro; C C Hubbard, pres; C H Lewis, vice-pres; J O Walker, sec; S A Henly, treas. Meets quarterly, third Thursday in May, Aug., Nov. and Feb.

Tomlinson S F, teacher  
 Tomlinson Charles F, principal of Asheboro Graded School, Male and Female Academy

**WALKER J E**, treasurer Deep River Store Company  
**WALKER JAMES E**, sec and treas Powhatan Mfg Co at Randleman, chairman Board County Commissioners  
 Woodell Allen J, town clerk  
 Woodell A J, shoemaker  
**WOOD W P & CO**, wholesale and retail general store  
 Wood W P, county treas, also wholesale and retail merchant  
 Woodell A J, clerk of Town Commissioners and shoemaker  
 Winninghan R L, deputy sheriff  
 Worth Dr J M, president Asheboro Roller Mill Company  
 Winninghan Newton, officer of the grand jury  
 Winslow T J, teacher  
**WORTH Dr J M**, pres Cedar Falls Mfg Co and pres Worth Mfg Co, mills Nos. 1 and 2  
**WORTH & McALISTER**, Asheboro, own the Davis Mountain Mine, now in operation

---

#### ACONITE,

Richland Township, has a population of about 25. Wm. M. Coble is the postmaster. It is a pleasant country place, eight miles south of Asheboro.

Cox Dennis, flour, corn and saw mill

## ARCHDALE,

Trinity Township, is one mile from Trinity College station, on the H. P. R. A. & S. Railroad. This place (Bush Hill) was founded in 1820 by Allen U. Tomlinson, and has been called Archdale since 1887, after John Archdale, the Quaker Governor in 1694. A. J. Tomlinson is postmaster. The chief industries are the tanning of leather and the manufacturing of shoes. This is a model village of about 350 people, having good churches, schools, etc. There is also a good roller flour mill.

Archdale Church, Friends

Church H F, brick manufacturer

Frazier E W, harness and saddle maker

Frazier Jesse, president Archdale Roller Mill Company

Hendricks T M, blacksmith and wagon maker

Johnson Miss Notre, principal of the Archdale High School

King Rufus P, Friends minister

Miller Geo R, sec and treas Archdale Roller Mill Company

Parker E P, vice-pres Tomlinson Mfg Co

Parker E P, Archdale, patentee and mfr breeching strap attachment

Tomlinson H A & Co, general store and drugs

Tomlinson John Milton, physician

Tomlinson Mfg Co, horse collars

Tomlinson A J, sec and treas Tomlinson Mfg Co

Tomlinson Dr J M, patentee of harrow tooth

Tomlinson A J, postmaster Archdale p o

Tomlinson & Andrews, brick and tile works

Tomlinson S F, pres Tomlinson Mfg Co

Tomlinson Dr J M, Archdale, owns gold mine (Prospect), Caraway p o; also one near Archdale p o

## BOMBAY,

New Hope Township. It is a new postoffice. Mrs. Martha Ingram is Postmistress. The place is estimated at about 25 population. The people are mostly thrifty farmers.

Ingram T W, magistrate, term expires 1897

## BROWN'S STORE,

Grant Township, is estimated at 30 population. Isaac C. Brown is the Postmaster. It is situated a few miles south-east of Asheboro.

Cox Armelia D, teacher

Cox Cordelia, teacher

Cox L L, teacher

Cox Z H, magistrate, term expires 1899

Hammond H & Son, general store

Hancock J F, teacher

King Eli W, teacher

Spoon W D & Mother, flour, corn and sawmill

## BROWER'S MILLS,

Brower Township, is a small village in the southeastern part of the County. The Postmaster is R. S. Brower, and the population is estimated at about 60 people. Situated in a thrifty neighborhood.

Brower E B, flour and corn mill

Cox H P, teacher

Mt. Zion Church, M E South, R. S. Abernethy

Owen J W, teacher

Owen Isaac C, teacher

Owen I N, teacher

## BRUNSWICK

Is in Providence Township, in the northern part of the County. Miss Mattie Chamness is the Postmistress, and the population is estimated at 25.

Barker Orrenton, Methodist minister

Barker G P, general store

Bethel Methodist Protestant Church

Brower W D, deputy sheriff

Coble Robert, flour and corn mill

Cox Enoch, flour and corn mill

Neece R W, teacher

Neece W R, teacher

Redding Mollie, teacher

Wilson J C, teacher

Wilson Orka, teacher

## BUFFALO FORD

Is in Pleasant Grove Township, in a good neighborhood. M. J. Caviness is the postmaster, and the population is about 63.

Bear Alson, flour and corn mill  
 Bear A J, flour and corn mill  
 Caviness Alfred, minister Methodist Episcopal Church, South  
 Cox Calvin (Cox Mill), corn and flour  
 Calah Presbyterian Church  
 Cox Levi, owns the Baker Gold Mine, near Flower Hill P O  
 Cox Calvin, tannery  
 Cox Levi, Friends minister  
 Holly Spring Friends Church  
 Stout J E, teacher

## BULLA

Is in Back Creek Township, five miles west of Asheboro. A. C. Bulla is the postmaster. It has a population of 28 people. This is a pleasant part of the county.

Bulla A C, physician  
 Bulla A M, physician  
 Crowson Ida, teacher  
 Charlotte, J H Stout, pastor, Methodist Protestant Church  
 Haskin Ora D (col), teacher  
 King N P, steward of county home  
 McCain Hugh, magistrate, term expires 1895  
 McRary W F & Co, flour and corn mill  
 Robbins F C, Methodist Protestant Church minister

## BUNCH

Is in Pleasant Grove Township, and has a population of about 26. Mrs. I. F. Caviness is the postmistress.

Thompson John, general store

## CAPE

Is in Franklinsville Township, east of Asheboro. J. R. Parks is the postmaster, and the place is reported at a population of 33.



Green J M, magistrate, term expires 1897  
 Green T J, teacher  
 Parks Fannie, teacher  
 Parks J R, flour, corn and saw mill and cotton gin  
 Parks J Wellons, steam saw mill and gin  
 Parks J R, merchant, general stock

---

### CARAWAY

Is in Back Creek Township, about ten miles northwest of Asheboro. John F. Jerrell is the postmaster, and the population is 23. The lands are good surrounding it, and the people comfortable.

Farlow E N & Co, general merchant  
 Mountain View M E Church, North, J M Privett, pastor  
 Miller Jones, magistrate, term expires 1895  
**JARRELL JOHN F**, deputy sheriff  
 Redding T J, owns Caraway Gold Mine  
**REDDING T J**, owns the Sawyer Gold Mine

---

### CEDAR FALLS

Is in Franklinsville Township, five and a half miles north-east of Asheboro. Samuel Bristowe is the postmaster. The population is about 378. The first cotton mill established in Randolph County was built here in 1836 by Benjamin Elliott, Phillip Horney, Alfred H. Marsh and Henry B. Elliott. This is a historic place, surrounded by many hallowed associations of the olden time. In 1775 the lands on both sides of Deep river, including the spot where this village now stands, and then called Cedar Falls, were granted to Herman Husbands by the Earl of Granville. Benjamin Elliott subsequently acquired possession of the property and operated a grist and flouring mill there for a number of years before the factory was built. The factory is now owned and conducted by Dr. J. M. Worth, O. R. Cox, George H. Makepeace, Rev. W. M. Curtis and others, under whose skill Cedar Falls has become the queen of the river, and the cedar thicket is now a village of thrift and beauty. O. R. Cox, secretary and treasurer, is the manager.

Allred J F, minister Methodist Episcopal Church, South  
 Allred W E, smith and wagon shop

Bristow Samuel, general merchant  
 Bristow Samuel, boarding-house  
 Cedar Falls Baptist Church, Rev Mr Merrill, of Franklinsville, pastor  
 Cedar Falls Postoffice, Samuel Bristow, postmaster  
 Cedar Falls Methodist Protestant Church  
**COX O R**, county commissioner, sec and treas Cedar Falls Manufacturing Company, etc  
 Cedar Falls Methodist Episcopal Church, South, Parker Holmes, pastor  
 Jennings A G, chair and furniture factory  
 Leonard Bros & Co, general merchants  
 Lineberry G M, blacksmith  
 Pepper C G, depot and express agent and telegraph operator  
 C F & Y V Railroad  
 Redding A H, physician  
 Redding Brothers own the Julian Gold Mine

---

#### CENTRAL FALLS,

In Franklinsville Township, five miles northeast of Asheboro, has a population of about 318. J. S. McAlister is postmaster. The factory was built in 1881 by J. H. Ferrer, J. E. Walker, A. M. Diffie, J. A. Blair, W. P. Wood, W. H. Reagan, J. H. Millis, J. O. Pickard, R. W. Frazier, G. S. Bradshaw, Mrs. E. E. Walker, Amos Gregson, R. M. Free and W. S. Ball. This is one of the very neatest villages on the river. This factory is now owned and operated by the J. M. Worth Manufacturing Company (mill No. 2).

Bankemeyer T J, teacher  
 Davis Lemuel, Methodist Protestant minister  
 Davis W O, Methodist Protestant minister  
 Diffie Mrs L J, general merchant  
 Fowler J M supt the Worth Manufacturing Co, mill No. 2  
 Hackney John, Central Falls, Miss Baptist minister  
 Jordan James, Miss Baptist minister, pastor of church near Siler City  
 Luck A J, magistrate, term expires 1899  
 McAlister & Co, general merchants  
 McAlister Jas S, magistrate, term expires 1899  
 Morris C S, bookkeeper at mill No. 2 the Worth Mfg Co  
 Scarboro H D, sec and treas Deep River Store Co  
 Stevenson W M, teacher  
 York E L, magistrate, term expires 1893

## CHEEKS,

In Pleasant Grove Township, has a population of 37. H. T. Caviness is Postmaster. It is in the southeast portion of the county in a good section.

Caviness H T, general merchant

Caviness H T & Co, flour, corn and saw mill

Caviness H T & Co (Cheeks Mill), flour and corn

Craven J F, deputy sheriff

Pleasant Grove Christian Church, W W Hayworth, pastor

Sewell R H, teacher

## COLERIDGE,

Pleasant Grove Township, is the seat of Enterprise Cotton Factory, and is situated far down on Deep River, at a place formerly known as Foust's Mill. The town has about 178 inhabitants. The cotton mill was established here in 1883 by E. A. Moffitt, James A. Cole Daniel Lambert and W. S. Russell, and has been quite successful. James A. Cole is Postmaster.

Cole Ed, teacher

Cole & Co (roller mill), corn and flour

Concord Methodist Episcopal Church South

Enterprise Mfg Co (patent roller mill), flour and corn

Enterprise Mfg Co, general store

Inman Thomas W, Friends minister

Siler Alice, teacher

Siler Cora, teacher

Siler R P, teacher

Scotten A K & Co, steam saw mill

Scotten A K, Methodist Protestant minister

Scotten A K & Co, general store

Yow W H, general store

## COLE'S STORE

Is in Pleasant Grove Township, some four miles east of Foust's Mills. The population is estimated at 48. J. T. Lambert is Postmaster.

Caviness J M, magistrate, term expires 1899

Caviness John R, magistrate, term expires 1895

Caviness J M, teacher

Caviness Alfred, minister Meth Epis Church South

Craven G N (col), teacher  
 Craven L T, general merchant  
 Lambert Daniel, flour and corn mill  
 Lambert D H (Lambert's Mill), flour and corn  
 Lambert J T, general store  
 Lane J R, flour and corn mill  
 Wren & Lambert, flour and corn mill

---

#### DEFIANCE

Is a new postoffice, situated in Trinity Township, and is reported to have 18 people. B. F. Miller is the Postmaster.

Gilead M E Church, South, J E Woosley, pastor  
 Jerrell & Thad Crowson, steam saw mill  
 Miller & Co (roller mill), flour, corn and saw mill, also cotton gin  
 Mt Zion Methodist Protestant Church

---

#### EDEN

Is situated in Tabernacle Township, some five miles northwest of Hoover Hill. Population 62. J. C. Andrews is Postmaster. This place is in a thriving section of the county.

Dorsett Geo W (col), teacher  
 Hoover R L, steam saw mill  
 Kennedy & Co (Thayer's Mill), flour and corn mill  
 Phillips L C, magistrate, term expires 1899  
 Phillips L C, general merchant  
 Thayer Williams & Co, flour and corn mill

---

#### EDGAR,

In New Market Township, is a small village of 28 people. S. F. Wall is Postmaster.

Wall & Beckerdite, general merchants

---

#### ELEAZER,

In Union Township, is reported to have a population of 19 people; and it is in the midst of a pleasant country. J. W. Luther is the Postmaster.

Burney E L, flour and corn mill  
 Eleazer M E Church, South, Wm M Robbins, pastor

## EMPIRE,

In Pleasant Grove Township, is three miles southeast of Franklinsville. It is a small country place of 11 inhabitants. W. R. Brower is the postmaster.

Brown W R, Christian minister

Caddell S W, physician

Cox Levi, flour and corn mill

Holly Springs Friends Church

Pleasant Ridge Christian Church, W II Right, pastor

Porter Miss Elizabeth, owns gold mine which has been successfully worked

Spoon Jo's heirs, own the Spoon Gold Mine, which has been worked successfully

## ERECT,

In Pleasant Grove Township, is a pleasant country village of 42 people, some eight or nine miles east of Asheboro. T. B. Tysor, postmaster.

Bean Allison & Bro, steam saw mill

Brown B F, teacher

Hinshaw Amos, steam saw mill

Mount Olive Church (M E C S), R S Abernethy, pastor

Owen W F, magistrate, term expires 1895

Sugg L O, pottery works

Sugg M T, pottery works

Teague G W, pottery shop

Thornburg N D (col), teacher

Tysor T B, general store

Wren M F, pottery works

Yow J M, pottery works

Yow J M, general merchant

## FARMERS,

In Concord Township, has a population of 38, and is five and a half miles southwest of Science Hill, in a good neighborhood. Mrs. Emma Skeen is postmistress.

Adderton & Nance, flour and corn mill

Burkhead W T, flour and corn mill

Concord M E Church, South, J W Strider, pastor

Johnson Malla, teacher  
 Johnson Annie, teacher  
 Lewis C H, physician  
 McMasters D G, magistrate, term expires 1893  
 Miller Lillian, teacher  
 Newby N W, general merchant  
 Plummer John, steam saw mill  
 Prevot W A, magistrate, term expires 1895  
 Ridge C E, teacher  
 Steed B W, county commissioner  
 Yarborough W B, magistrate, term expires 1893

---

### FLORA,

In Concord Township, is about fifteen miles southwest of Asheboro, near Uwharrie river. The land in this section is good. The village has 38 people. B. B. Bingham is Postmaster.

Johnson Harris, (Roller mill), flour and corn  
 Morgan J A, general stock

---

### FLOWER HILL,

In Grant Township, is eight miles south of Asheboro, in a good section. Has a population of 26. Allen Scott, Postmaster.

Cox & Lewellen, steam saw mill  
 Cox Y H & Co, own Gold Prospect  
 Smith Wm R, Methodist Protestant minister

---

### FORK CREEK,

In Richland Township, is some twelve miles southeast of Asheboro. It has a population of 22. Emsley Lowdermilk is Postmaster.

Church, Missionary Baptist  
 Dowd -----, physician  
 Johnson O, teacher  
 Johnson H M, magistrate, term expires 1895  
 Lawrence John, Christian minister  
 Lowdermilk E, magistrate, term expires 1899

Lowdermilk Nora, teacher  
 Lawrence Wesley, Christian Minister  
 Pleasant Hill Church, Meth Prot, J H Stone, pastor  
 Way Samuel, Christian minister  
 Yow Andrew, flour and corn mill  
 Yow A J & Son, flour and corn mill

---

### FOUST'S MILLS,

In Pleasant Grove Township, is four miles northeast of Moffitt's Mills. It is estimated to have a population of 128. Edgar T. Whitehead is Postmaster.

Concord M E Church, South, R S Abernethy, pastor  
 Vestal R M, teacher

---

### FRANKLINVILLE

Is in the Township of the same name. In 1801 Christian Morris bought the lands of Jacob Skeen and built a grist mill. In 1820 Morris conveyed the site to Elisha Coffin, who with Henry B. Elliott, Henry Kivett and John Miller, in 1838 built here a cotton factory, which was the second one established in the County. They named the town after Jesse Franklin, who was then Governor of the State. This town, like others on the river, is noted for the high moral and christian character of its people. The mill was burned in 1850, but was soon rebuilt. It is now owned by Benjamin Moffitt, Hugh Parks, Mrs. E. E. Moffitt and W. S. Russell.

Allred J F, local preacher M E Church, South  
 Allred Joseph F, brick factory  
 Baldwin J C, teacher  
 Brower Madison & Son, contractors and builders  
 Burgess A H, general merchant  
 Burgess A H, boot and shoemaker  
 Church at Cedar Falls (Missionary Bap), H L Merrill, pastor  
 Church (M E C S), R S Abernethy, pastor  
 Ellison J A, teacher  
 Ellison J M & Co, general merchants  
 Fox Thomas, physician  
 Franklinsville Manufacturing Company, flour and corn mill  
 Franklinsville Manufacturing Company, general merchants

Free & James, repair and wagon shop  
 Fraley T J, depot and express agent and telegraph operator  
 Hackney Jo Dan, Missionary Baptist minister  
 Hayworth M M, physician  
 Holladay T C, teacher  
 Ingold Ida, teacher  
 Jones Wesley C, contractor and builder  
 Johnson Mary, teacher  
 Luther J A, sup Randolph Manufacturing Company's mill  
 Masonic Hall, Hanks Lodge, No 128  
 Merrill G L, Missionary Baptist minister  
 Methodist Episcopal Church, South, R S Abernethy, pastor  
 Mollitt E K & Co, stone ware company  
**MOFFITT BENJAMIN**, sec and treas Franklinville Manufacturing Company  
 Moore's Chapel (Missionary Baptist), G L Merrill, pastor  
 McNair Adeline (col), teacher  
 Morris Rena, teacher  
 Parks Hugh, magistrate, term expires 1895  
 Parks Thomas A, minister M E Church, South  
**PARKS HUGH**, pres Franklinville Mfg Co, sec and treas Randolph Mfg Co  
 Pugh I H, teacher  
 Randolph Manufacturing Company, general merchants  
 Russell M S, boot and shoe maker  
 Ritter Mrs J S, boarding-house  
 Russell W C, sup Franklinville Manufacturing Company  
 Slack T A, deputy sheriff  
 Teague C H, teacher  
 Tippet William H, contractor and builder  
 Webster W B, teacher  
 Webster James, Christian minister  
 Williams John D (Fayetteville), pres Randolph Mfg Co

---

### FULLERS,

In Tabernacle Township, is situated in the neighborhood of fifteen gold mines, the township probably being the richest mining district in the county. Population, 76. A. W. Fuller, postmaster.

Burt, Fuller & Hughes, flour, corn and saw mill  
 Fuller & Hughes, roller mill for corn and flour  
 Fuller Alson, physician



Fuller A W, general merchant  
 Lewis David & Co, own and work Little Jones Mine  
 Fuller I J, deputy sheriff  
 Keystone Mining Co (gold), has been worked successfully  
 Phillips C H, physician  
 Pleasant Grove Church, M E C, South  
 Thayer & Co, flour and corn mill  
 Varner J M, teacher

---

### GLADESBORO,

In New Market Township, has about 50 inhabitants. Frank Frazier is the postmaster. It is about eight miles east of Trinity High School and near the Guilford County line.

Coltrane Jesse, owns the Coltrane Gold Mine, near Caraway postoffice  
 Coltrane Jesse F, flour and corn mill  
 Coletrane Jesse, flour and corn mill  
 Ebenezar M E Church, South, J A Woosley, pastor  
 Stanton I F, general merchant

---

### GLENOLA,

In New Market Township, is on the H. P. R. A. & Southern Railroad, four miles south of Trinity College. This is a beautiful place for a new town, and is estimated to have 53 inhabitants. Lyndon White is postmaster.

Clark C A (col), teacher  
 Marsh Victor, minister Methodist Episcopal Church  
 Spencer James T, deputy sheriff  
 Spencer & Coltrane, steam saw mill  
 White Lyndon, depot agent

---

### GRAY'S CHAPEL,

Six and a half miles northwest of Franklinville, is in Providence Township and near Millboro, on the Factory Branch (C. F. & Y. V.) Railroad. It has a population estimated at 51. Mrs. Zoal Nelson is postmistress.

Allred D H, teacher  
 Allred M L, teacher

Cagle George, owns the Cagle Gold Mine  
 Coltraine J C, teacher  
 Gray's Chapel (Methodist Protestant Church)  
 Pugh & Lineberry, general merchants  
 Ruth Isaac, flour and corn mill  
 Underwood S M, teacher

---

### HILL'S STORE

Is in Concord Township, some fifteen miles west of Asheboro, near Uwharrie river. It has a population of 33. W. R. Lewis is postmaster.

Colored Church (African Methodist Episcopal)  
 Lewis Thomas G (col), teacher  
 Lewis W R, general merchant  
 Lewis W R, magistrate, term expires 1899  
 Uwharrie Friends Church

---

### HOOVER HILL

Is in Tabernacle Township, and has a population of 63. This village is in the midst of the gold mines, so well known. T. H. Redding is postmaster.

Mount Pleasant Methodist Prot Church, C McRoper, pastor  
 New Hoover Hill Gold Mining Company, Hoover Hill P O,  
 own the Hoover Hill Mine; \$350,000 capital; supposed  
 to be the richest mine in the county (a London company)  
 Nichols Davy C (col), teacher  
 Finch A B, magistrate, term expires 1897  
 Hinshaw Steven, flour, corn and saw mill  
 Hinshaw Jeff, flour, corn and saw mill  
 Hoover Hill Gold Mining Co, general store, J Parkin, mgr  
 Jarrett A W, general merchant  
 Parkin Capt Joseph, mgr New Hoover Hill Gold Mine  
 Pearce Julian, general merchant  
 Redding T H, mine clerk (Hoover Hill Mine)  
 Shepherd M E Church, South, J E Woosley, pastor  
 Skeen Noah, flour, corn and saw mill  
 Skeen N R, flour, corn and saw mill

## HOYLE,

Back Creek Township, is a new postoffice, with a population of 16 persons. John Laughlin is Postmaster.

Caraway Wesleyan Methodist Church

Farlow Daniel Jr, teacher

Flint Hill M P Church, C McRoper, pastor

Gold (was successfully operated), owned by Western men

Loffin Shubal, flour and corn mill

Rush Elwood & Co, flour and corn mill

## JACKSON'S CREEK

Is situated in Concord Township, four miles northwest of Farmers. It has a population estimated at 61. Henry Nance is Postmaster.

Delk W J, magistrate, term expires 1893

Hill J C, general merchant

Hill & Garner, flour, corn and saw mill

Lanier B F, deputy sheriff

Morgan J W, flour, corn and saw mill

Mt Tabor M E Church, South, J W Strider, pastor

Nance A & Sons, general merchants

## KEMP'S MILLS,

Grant Township, is estimated to have a population of 72. It is about five miles southeast of Asheboro, in a good section. Milton Leonard is Postmaster.

Albright Jesse P, pottery works

Allen J J & Co, general merchants

Allen J J & Co, flour, corn and saw mill

Coffin Franklin, minister M E Church, South

Cox S S, magistrate, term expires 1895

Dowd T D, physician

Graves Thos S, magistrate, term expires 1893

Hammond Milo, teacher

Hinshaw Thomas, general merchant

Littles H J, teacher

Smith Miss W A, teacher

Spoon William (Spoon's Mill), flour, corn and saw

Wright H F, teacher

Yergan W E, miller for John Kemp

## KILDEE,

Columbia Township, has a population of 18. W. H. York is postmaster.

York W H & V, general stock

---

## LASSITER'S MILLS,

New Hope Township, is nine miles southeast of Salem Church, surrounded by a good farming section on the Uwharrie river. Alex. Murdock, postmaster.

Leach Martin, Missionary Baptist minister

Luck Minnie, teacher

Murdock & Loftin, flour and corn mill

Murdock Mrs D P, general merchant

Robbins W M, pastor Methodist Episcopal Church, South

Strider J W, pastor Methodist Episcopal Church, South

---

## LEVEL CROSS,

New Market Township, is five miles north of New Salem. Population, 51. W. D. Fogleman, postmaster.

Branson's heirs and others, flour, corn and saw mill (the Branson Mill)

Bulla Jeff D, physician

Gray Clayborn, physician

Fogleman W D, minister Methodist Protestant Church

Fogleman W D, general merchant.

Level Cross Methodist Protestant Church

---

## LEVEL PLAINS,

Tabernacle Township, is three and a half miles southwest of Glenola depot, on the Richmond and Danville Railroad. Population, 52. David Farlow, postmaster.

Farlow Evangeline, teacher

Farlow T E, teacher

## LIBERTY

Is in Liberty Township, and is a depot on the Cape Fear and Yadkin Valley Railroad, twenty-three miles south of Greensboro. This is a thrifty town of 520 people, built since the railroad was opened—a pleasant country and a live people. Dr. W. J. Staley, postmaster.

- Bowman W F, druggist  
 Bowman F M, druggist  
 Brower Mrs E N, millinery  
 Burgess R R, public school teacher  
 Causey H C, lumber dealer  
 Cole John, shoemaker  
 Cox Isham, Friends preacher  
 Cox Mill, Staley & Arnick, two miles east of Liberty  
 Curtis A W, teacher  
 Curtis C R, teacher  
 Farmers' Alliance Exchange, W L Kivett, manager, general merchants  
 Faust John C, stock farm  
 Fox W P, magistrate, term expires 1897  
 Griffin & Trogden, general merchants  
**HAMILTON E C**, editor of *Liberty Herald* and *North State Musical Voice*  
**HAMILTON E C**, teacher of vocal and instrumental music and vice-president of N C C Association  
 Headen Annie T (col), teacher  
 Hornaday M N, livery stables  
 Hornaday S M, livery stables  
 Kirkman Julius, harness and saddles  
 Letterloh Jeremiah (col), teacher  
 Liberty Academy, Miss Mamie Patterson, principal  
 Liberty Grove Methodist Protestant Church  
 Christian Church, W G Clements, pastor (P O, Morrisville)  
 Liberty Methodist Protestant Church  
 Methodist Protestant Church, James Hutton, pastor  
 Michaux Richard, Methodist Protestant minister  
 Missionary Baptist Church, O T Edwards, pastor  
 Moffitt Thomas, depot agent  
 Overman J F, dealer in general merchandise  
 Owen W B, deputy sheriff  
 Patterson R D, teacher  
 Patton John, Christian minister  
 Patterson A J, physician

Pickett J F, general merchant  
 Sandy Creek Primitive Baptist Church, four miles east of  
 Liberty. This is said to be the oldest Baptist Church in  
 the State  
 Smith L H, magistrate, term expires 1895  
 Staley & Dixon (Long's Mills), two miles north of Liberty  
 Staley W J, dentist  
 Staley S W R, teacher  
 Staley D J, livery and sale stables  
 Staley Dr W J, postmaster  
 Way P T, editor of *Liberty Herald*  
 West Low, teacher  
 West Minnie, teacher  
 West Bros, corn and saw mill and blacksmith shop  
 York Aaron, York's Mill, five miles southwest of Liberty

---

#### LYTTON

Is a new postoffice—Tabernacle Township. Population, 11.  
 Lee Nance, postmaster.

---

#### MARLEY'S MILLS,

Columbia Township. Southeast of Asheboro. Has a popu-  
 lation of about 61. G. C. Underwood, postmaster.

Carter H B & Co (Marley's Mill), corn and flour mill  
 Marley Thos, mgr flour, corn and saw mill  
 Underwood W O, teacher  
 Wright L A, teacher

---

#### MARTHA

Is in New Hope Township, about twelve miles west of Ashe-  
 boro. It is a new postoffice, in the midst of a good farming  
 country. Its population is estimated at 76. Ivey C. Nance  
 is postmaster.

Salem Colored Congregational Church, Zachariah Simmons,  
 pastor

---

#### MAUD

Is in Trinity Township, some three miles south of Trinity  
 College High School. The population is estimated at 21. It

is situated in a good neighborhood. Glenola is the nearest depot. Dr. T. L. Winslow, postmaster.

Crowson & Walker, steam saw mill  
 Elder W N, magistrate, term expires 1895  
 Elder W N, general merchant  
 Farlow Thomas, steam saw mill  
 Hill John W, deputy sheriff  
 Mount Vernon M E Church, South, J E Woosley, pastor  
 Rush Brothers (Foundry Mill), flour and corn  
 Steam saw mill, Thomas Farlow  
 Wilson Charles F, teacher  
 Winslow Thomas L, physician

---

### MECHANIC,

In Cedar Grove Township, about eight or ten miles west of Asheboro, is near one of the best farming sections of the county. Population estimated at 39. E. N. Howard, postmaster.

Howard & Co, general merchants  
 Lowe N M, deputy sheriff  
 Kemp John, flour and corn mill  
 Red Church (col), A M E Zion  
 Science Hill Friends Church

---

### MILLBORO,

Franklinville Township, is some four miles southeast of Randleman and two miles east of Worthville. It is a thriving depot village on the Factory Branch of the Cape Fear and Yadkin Valley Railroad. Population estimated at 65. Wesley Pugh, postmaster.

Pugh J W & Son, general merchants  
 Routh P A, magistrate, term expires 1895  
 Spoon & Coltrane, general merchants

---

### MOFFITT'S MILLS,

In Pleasant Grove Township, is about eight miles southeast of Asheboro. The mills at this place have been long celebrated. The population of the village is estimated at 93. L. E. Brady is postmaster.

Antioch Christian Church, H A Albright, pastor  
 Albright J E, magistrate, term expires 1895  
 Albright Mary E, teacher  
 Albright A A, teacher  
 Brady R R, teacher  
 Craven M F, teacher  
 Cox Nathaniel & Son, flour and corn mill  
 Cox Nathaniel & Son, sash and blind factory  
 Cox Nathaniel, Friends minister  
 Cox & Craven, flour, corn and saw mill  
 Craven H R, teacher  
 Hayworth D H, magistrate, term expires 1899  
 Hayworth W W, Christian minister, also postmaster  
 Hayworth Wm, Christian minister  
 Hayworth W W, general merchant  
 Hayworth F L, tannery and harness factory  
 Howard Stephen, tannery  
 Kearns B F, Christian minister  
 McCoy I W, general merchant  
 Moffitt Hugh T, Christian minister, magistrate, term expires  
 1895  
 Moffitt Elma, teacher  
 Moffitt Otelia, teacher  
 Ready R K, teacher  
 Shiloh Christian Church, W W Hayworth, pastor  
 Way Hartwell, Christian minister  
 Pine Ridge Friends Church

---

#### NEW HOPE ACADEMY,

In New Hope Township, is a pleasant country place of about 37 people. Mrs. Martin Webb is postmistress.

Burney E L, flour and corn mill  
 Cagle B F, deputy sheriff  
 Hill & Brothers, steam saw mill  
 Lyndon J F, magistrate, term expires 1899  
 Reeves C R, teacher  
 Shears James, owns the Stafford Gold Mine  
 Shaw W S, general merchant  
 Steed Burwell, owns the Griffin Mine (gold)  
 Strickland Henry, steam saw mill



---

 NEW MARKET,

Two miles west of Randleman, in New Market Township, is one of the oldest places in the county. The population is estimated at 41. Duncan Newlin is postmaster.

Barker Seth C, Friends minister

Bostick J T & Son (Walker Mill), flour and corn

Farlow David Jr, Friends minister

Johnson N C, teacher

Marlboro Friends Church

Old Union M E Church, South, J A Woosley, pastor

Spencer R B, general merchant

Spencer & Co, steam saw mill (spoke billets, etc)

---

 NEW SALEM,

In Randleman Township, is about two miles north of Randleman depot. Dr. J. M. Worth, ex-State Treasurer, settled at this place and began his professional career as practicing physician. The population is now estimated at 153. E. P. Hayes, postmaster. William Clark also lived here and had a flourishing tannery and store, and was afterwards one of the organizers of Randleman Factory. Peter Dicks also had a store at this place.

Adams Mary Lou, teacher

Caudle L M, general store

Caudle James N, magistrate, term expires 1897

Craven E S, teacher

Hayes E P & Co, general store

Roach T J, teacher

Steele T J, magistrate, term expires 1895

Woollen J E, teacher

---

 PINSON

Is a new postoffice in New Hope Township, some twelve miles west of Asheboro. The population is estimated at 25. Wilson Hill is postmaster.

Hill & Bro, general store

Rochel E G, teacher

Rochel E G, magistrate, term expires 1895

---

 PISGAH,

In Union Township, is about twelve miles south of Asheboro, in a well timbered section of the county. Population, 23. Milton Cox, postmaster.

Cox Dennis, flour, corn and saw mill

Cox Robert M, magistrate, term expires 1895

Cox S A, deputy sheriff

Pisgah M E Church, South, William M Robbins, pastor

Lucus J J, flour, corn and saw mill

---

 PLANTERS,

Columbia Township, three miles east of Ramseur, is in the midst of a farming section. Ramseur is the nearest depot. Population, 39. W. H. Foust, postmaster.

Foust I H, teacher

Foust J H, teacher

Foust Maggie, teacher

---

 POST OAK,

In Cedar Grove Township, is about eight miles west of Asheboro, in the midst of a good people. It is a new postoffice. Population, 23. Levi Lowe, postmaster.

Back Creek Friends Church

Bryant G W (col), teacher

Skeen Alice, teacher

---

 PROGRESS,

In Trinity Township, is only a few miles from Trinity College and in a very beautiful part of the county. Population, 17. G. G. Hendricks, postmaster.

Blair Edward C, teacher

Hendricks G G, general merchant

Lowe Brothers, own gold mine now being operated

Oak Forest Friends Church

Trotter Jonathan, flour and corn mill

Trotter J M, flour, corn and saw mill

---

 QUININE,

In Richland Township, is a new place a few miles south of Asheboro. Population estimated at 17. John Trogden, postmaster.

---

 RACHEL,

In Union Township, is a new office. Population, 19. Mrs. Rachel Hill, postmistress.

Parks Strider & Son, general merchants

Thornburg W P, teacher

Union M E Church, South, William M Robbins, pastor

---

 RALPH,

In Grant Township, south of Asheboro, is a small village of 16 inhabitants. J. M. Allen, postmaster.

Allen J M, teacher

Humble J A & Co, flour and corn mill

---

 RAMSEUR.

In 1850 a factory was built at this place by Isaac H. Foust, Washington Brower, Henry Kivell, Dennis Curtis and Daniel Kime. They called it Columbia Factory. The town is situated on Deep river, a short distance below the mouth of Sandy creek; and since June 26, 1890, has been the terminus of the Factory Branch of the C. F. & Y. V. Railroad. In 1879 the property changed hands and is now owned and operated by W. H. Watkins, A. W. E. Capel, T. L. Chisholm and J. S. Spencer. The population is estimated at 900. The Columbia Manufacturing Company, with a capital stock of \$90,000 and a surplus of \$85,000, is the leading enterprise of the town. The Alberta Chair Works, \$25,000 capital, is next in magnitude. The town has also two good churches, one good hotel, one high school, under management of Prof. F. S. Blair, several large stores, a handsome depot, also a splendid bridge across Deep river. Ramseur is withal a model town for industry, push, pluck, high morals and christian living. Hardly any place in the State would seem to have a brighter future. Not far below Ramseur, on Deep

river, was the birthplace of Braxton Craven, D. D., LL. D. He was brought up largely by Nathan Cox, a Quaker of undoubted honesty. Dr. Craven lived to be an honor to the entire County, to the State and to the Nation. Many good and really great men have lived along up and down Deep river within the bounds of Randolph County. Of the towns that have sprung up along the river, perhaps none have a more hopeful future in prospect than Ramseur. The owners of the factories are all faithful workers in the church and benefactors to humanity.

### RAMSEUR,

Columbia Township, is the terminus of Factory Branch C. F. & Y. V. Railroad; is a beautiful town on the east bank of Deep river; has a population of 900. Edward Leonard is postmaster. The mill-dam here is probably the finest in the County—stone, cemented, and cost about \$8,000.

Allred Peter, shoemaker

Allred John W, brickmaker and contractor

Blair Prof F S, principal of Ramseur High School

Branch M B, assistant teacher in Ramseur High School

Burgess John H, agent for machinery

Burgess John H, magistrate, term expires 1897

Capel A W E, sup Columbia Mfg Co Mills, sec and treas

Alberta Chair Works

Caviness G R (col), teacher

Chisholm T L, magistrate, term expires 1899

Chisholm T L, sup Columbia Factory store and member of County Board of Finance, etc

**COLUMBIA MFG CO**, capital stock, \$90,000; surplus, \$85,000 (incorporated); J S Spencer, pres; A W E Capel, sup; W H Watkins, sec and treas; raw material used annually, 3,000 bales of cotton; products, 3,000,000 yards sheeting, 25,000 lbs sewing thread, 25,000 lbs bunch yarn; number of hands, 180; average pay per day, 54 cents

Cox R V, owner of Staley Cotton Mill, located at Staley P O

Cox L I, general store

Church at Ramseur (M E, South). Robt S Abernethy, pastor

Church at Ramseur (Missionary Bap). J M Hilliard, pastor

Crutchfield Lou M, teacher

Curtis D A, contractor and builder

Farlow Miss Sue J, art teacher in Ramseur High School

- Farmers' Alliance Exchange, general store, Wm Rightsell, manager
- Forrester Manly, Missionary Baptist
- Forrester J O & Co, general store
- Forrester J O & Co, jewelry, furniture, coffins and groceries
- Foushee W T, deputy sheriff
- Fox M L, physician
- Friendship M E Church (col), J H Hunter (col), pastor
- Fruit E W, conductor Factory Branch Railroad (Ramseur to Madison via Greensboro)
- Hobson Silas, undertaker
- Harmon G W, Missionary Baptist
- Lane W F, wagon and buggy repair shop
- Lane J T, contractor and builder
- Lane W F, boarding-house and livery and feed stable
- Leonard E B, postmaster
- Marsh J C, superintendent Alberta Chair Works
- Melton J B, depot and express agent and telegraph operator
- Parks James A, steam saw mill
- Parks' Cross Roads Christian Church, W H Right, pastor
- Ramseur Manufacturing Company, flour and corn mill
- Ramseur Store Co, wholesale and retail general store, T L Chisholm, mgr
- Ramseur Hotel, A B Covington, prop
- Richardson W B, Christian minister
- Salem Methodist Protestant Church
- Scott J T, blacksmith
- Stout W C, groceries
- Spencer J S (Charlotte), pres Columbia Mfg Co, at Ramseur, and vice-pres Alberta Chair Works
- Tate C S, physician
- THE ALBERTA CHAIR WORKS** (incorporated), capital stock, \$25,000; paid in, \$10,000; W H Watkins, pres; J S Spencer, vice-pres; A W E Capel, sec and treas; J C Marsh, sup; surplus, \$5,000. This factory also manufactures a general line of brooms
- Trogden John B, ast teacher in Ramseur High School
- Turner John T, blacksmith, contractor and builder
- Watkins W H, sec and treas Columbia Mfg Co, pres Alberta Chair Works
- Watkins Miss Etta F, ast teacher in Ramseur High School
- Watkins W H, chm Board Trustees of Ramseur High School
- York Jas D, bricklayer

## RANDLEMAN

This is an incorporated town of 2,500 inhabitants, eight miles north of Asheboro. It is the largest manufacturing town in the county, and, in fact, has the largest population. Long ago Peter Dicks had a grist mill and an oil mill at this place, which was then called Dicks. In 1848 Jesse Walker, William Clark, Joseph Newlin, James Dicks and William Hinshaw erected a cotton mill here and called it Union Factory. In 1866 John Randleman and John H. Ferree acquired control of the property and the name was changed to Randleman. The Randleman Mills, including the Quinn Mill, are now owned and operated by John H. Ferree. Naomi Falls Factory (owned by a stock company), Powhatan Plaid Mills and the Randleman Hosiery Mill (making six cotton mills) are all within the corporation, and Worthville Factory is only two miles down the river. In 1885 the Randleman Mill was burnt, but it was immediately rebuilt, and is now one of the leading manufactories of the State. The town has four churches, two hotels, a graded school and many other signs of prosperity. The High Point, Randleman, Asheboro and Southern Railroad has a fine depot here, and reaches the town by a loop, giving a beautiful view as the train sweeps around the brow of the hill overlooking the place from the west. Within the town limits is Naomi Falls, named after Naomi Wise, who was drowned here by Jonathan Lewis about the year 1808. Naomi Falls Factory was also named for the ill-fated Naomi. It was built by J. E. Walker, John H. Ferree, J. O. Pickard and Amos Gregson in 1879. Dr. Braxton Craven, after an able discourse, dedicated this factory building to "Almighty God, for the purpose and uses of Christian work." This was a new departure and a good example, and it is remarkable that the factories of Randolph County are conducted almost entirely by Christian gentlemen of very high type.

### RANDLEMAN.

*Town Officers*—D. J. Gaster, Mayor; T. O. Bowden, William Ivey, William F. Spain, Robert Hanner, J. H. Wilson, Commissioners; Clarence Gregson, Secretary and Treasurer; W. H. Winningham, Chief Marshal.

Allred G H, foundry and machine shop

**BAIN J C & SONS**, general merchants

Baptist Church, ---- Carrick, of Lexington, pastor  
 Bostick J T, postmaster  
 Bowden T O, town commissioner  
 Brown William, magistrate, term expires 1897  
 Bryant S, treasurer Naomi Falls Manufacturing Company  
 Bryant S, magistrate, term expires 1899  
 Bulla A N, superintendent Randleman Hosiery Mill  
**CARR O W**, pres Randleman Mfg Co (lives at Trinity Col)  
 Christian Church  
 Clapp J A, general stock  
 Copeland Mrs T J, principal Randleman Graded School  
 Coltrane R L, magistrate, term expires 1895  
 Coltrane Miss Minnie, milliner and mantuamaker  
 Davidson Jo, house painter  
 Deep River Store Company, general merchants  
 Ferree J H, sec and treas Plaidville Manufacturing Co  
 Ferree J H, owner of the Randleman Mfg Company Mills  
 Ferree D T, sup buildings of Randleman Mfg Company  
 Fields J L, general merchant  
 Fox W A, physician  
 Gaster D G, mayor of Randleman  
 Gaster D J, deputy sheriff  
 Glasgow J W, watchmaker and jeweler  
 Gregson Clarence, town secretary and treasurer  
 Gregson Amos, local preacher (M E Church, South)  
 Gregson Rev Amos, sup Naomi Falls Manufacturing Co  
 Hanner Julius, Methodist Protestant minister  
 Hanner Robert, town commissioner  
**HALL J L**, undertaking and cabinet work  
 Henshaw & Millikan, general merchants  
 Hornaday C H, local preacher (M E Church, South)  
 Ingold Fernando, magistrate, term expires 1899  
**INGOLD F N**, prop Ingold Hotel  
 Ivey Wm, town commissioner  
 Johnson Miss Nora, ast teacher at graded school  
 Johnson Alvin, blacksmith  
 Kennett J F, boarding house  
 Lamb Z N, photographer  
 Lassiter & Co, general merchants  
 Lineberry W A, general merchant  
 Lineberry Robert, Methodist Protestant minister  
 Lineberry Robert, blacksmithing  
 Mt Lebanon Meth Prot Church, C C Cecil, pastor  
 Mendenhall L D, practical machinist

- MENDENHALL Mrs A L**, boarding house, near depot  
**MENDENHALL A L**, local preacher M E Church, South  
**MILLS G W**, general merchant  
 Millikan J M, groceries  
 Millikan J M, livery and feed stables  
 Myricks Miss Nannie, mantuamaker  
 Naomi Falls Mfg Co, capital stock, \$108,550; S Bryant, treas;  
 Amos Gregson, sup; raw material used annually, 2,200  
 bales of cotton; products, 3,000,000 yards plaids, checks  
 and stripes and 600,000 seamless bags; number of hands  
 employed, 225; shipping, express and telegraph offices,  
 Randleman  
 Naomi Store Company, general merchants  
 Newlin S G, director in Plaidville Mfg Co and partner in  
 Randleman Hosiery Mill  
 Norwood J E, minister Methodist Episcopal Church, South  
 Parsons J W, blacksmith  
 Pickard J O, director in Plaidville Mfg Co and sup Randle-  
 man Mfg Co  
**POWHATAN MFG CO**, O R Cox, pres; Jas E Walker,  
 sec and treas; capital stock, \$30,000; material consumed  
 annually, 224,500 lbs yarn; products, 1,300,000 yards  
 colored cotton goods; shipping point, express and tele-  
 graph offices, Randleman  
 Randleman Hosiery Mill, capital stock, \$3,000; L A Spencer,  
 sec and treas; A N Bulla, sup; S G Newlin, partner;  
 raw material used annually, 50,000 lbs yarn; products,  
 30,000 doz pairs hose and half-hose; number hands, 40;  
 average wages per day, 60 cents; shipping, express and  
 telegraph offices, Randleman  
**REDDING W W**, general merchant  
 Redding Miss Martha, assistant teacher at graded school  
 Randleman Store Co, general merchants, N N Newlin, mgr  
 Richardson N R, pastor St Paul's M E Church, South (Ran-  
 dleman and Naomi Falls churches)  
 Robbins R H, drayman  
 Sapp L L, physician  
 Spain William F, town commissioner  
 Smith Lizzell L, minister Methodist Episcopal Church, South  
 Spencer & Lambe, general merchants  
 Spencer L A, sec and treas Randleman Hosiery Mill  
**STEED A A**, magistrate, term expires 1899  
 Stratford D W, house and sign painter  
 Tally & Co, groceries and notions



**THE RANDLEMAN MFG CO**, O W Carr, pres; J H Ferree, sec and treas; capital stock, \$100,000; surplus, \$92,000; J O Pickard, sup; raw material used annually, 30,000 bales of cotton; products, 4,000,000 yards plaids; number of hands worked, 250; average wages per day, 43 cents; shipping point, express and telegraph offices, Randleman. The entire capital stock of the Randleman Mfg Co is now owned by John H Ferree. **THE QUINN MILL** is operated under same management

**THE PLAINVILLE MFG CO**, J H Ferree, sec and treas; J O Pickard and S G Newlin, directors; capital stock, \$50,000; material used annually, 600,000 lbs of yarn; products, 3,500,000 yards of plaids; number of hands, 125; average wages per day, 60 cents; shipping point, express and telegraph offices, Randleman

**WALKER Mrs J O**, proprietor Walker House

**WALKER J O**, physician

Wall Mrs Emma, dressmaker

Wilson J H, town commissioner

Wiles E A, depot and Southern Express agent

Winningham W H, chief marshal of Randleman

Woollen W A, physician and druggist

---

### RANDOLPH,

Tabernacle Township, is a new place, estimated at 15 inhabitants. Farming community. Wm. M. Rush, postmaster.

Parish W W, teacher

Rush William H, magistrate, term expires 1895

Parish W M & Co, general merchants

---

### RILEY'S STORE,

New Hope Township, nine miles west of Hill's Store, is a small village, estimated 24 people. H. C. Riley, postmaster.

Johnson Jeremiah, flour and corn mill

Sheets B I, general merchant

---

### SALEM CHURCH,

Concord Township, fifteen miles southwest of Asheboro. This is the place of the Salem camp-meeting, so celebrated forty to fifty years ago. Dr. Doub, Dr. York, Dr. Craven and

many other earnest preachers of the olden days preached here and witnessed the conversion of thousands. Dr. Allen S. Andrews, Dr. M. L. Wood and many other distinguished preachers went out from Salem campground. There is now an estimated population of 47. Miss Rosaline Kearns is postmistress.

Birkhead ----, flour and corn mill

Hill Geo F (col), teacher

Nance & Nance, general merchants

Salem M E Church, South, J W Strider, pastor

---

### SAWYERSVILLE,

Back Creek Township, is seven miles northwest of Asheboro. Population estimated at 37. Z. F. Rush, postmaster.

Spencer James, flour and corn mill

---

### SCIENCE HILL,

Cedar Grove Township, is about ten miles southwest of Asheboro. This was the seat of a flourishing academy many years ago, and near this place was the well known Mt. Lebanon Church. Population, 78. Miss Dollie McDaniel, postmistress.

Back Creek Friends Church

Cedar Grove Wesleyan Meth Church, Thos Sechrest, pastor

Kemp John, flour and corn mill

Lowe S H & John T, own gold prospect

Lowe John T, magistrate, term expires 1893

Lowe N M & S II, own gold prospect

Lowe James, flour and corn mill

Mt Lebanon M E Church, South, Wm M Robbins, pastor

McDaniels Allen, steam saw mill

New Union Methodist Protestant Church, J H Stowe, pastor

New Lebanon M E Church, South, W M Robbins, pastor

Newby, Nathan's heirs, own the Newby Gold Mine

Ridge J W, general merchant

Parker W II, general merchant

Pool Henry & Sons, steam saw mill

Rock Hill Primitive Baptist Church

Science Hill Friends Church

Winslow Sarah E W, Friends minister

---

 SOAPSTONE MOUNT,

In Columbia Township, is four miles north of Ramseur. Population, 39. H. L. Kimery, postmaster.

Brown Presley, flour and corn mill (McMaster's)

Brown A P, flour, corn and saw mill

Holt M, corn mill

Jones Alfred, general merchant

Kimery H L, general merchant

McMasters W R, general merchant

Patterson Grove Christian Church, James Webster, pastor

Rightsell George, flour, corn and saw mill

Rightsell John, flour and corn mill

---

 SOPHIA,

New Market Township, is a new depot on the H. P. R. A. & S. Railroad, some four miles west of Randleman. Population, 123. C. S. Dicks, postmaster

Dicks C S, general merchant

Plainfield Friends Church

Johnson Mad, depot and express agt and telegraph operator

Kivett Stephen, steam saw mill

Wall Nora R, teacher

---

 SPERO,

Back Creek Township, is a new depot, four miles north of Asheboro, on the H. P. R. A. & S. Railroad. Population, 37. J. W. Bean, postmaster.

Bean J W, general merchant

Bean J W, magistrate, term expires 1897

Davis Chapel Methodist Protestant Church

---

 STALEY,

Liberty Township, is four miles south of Liberty, and is a small depot on the C. F. & Y. V. Railroad. The Staley Cotton Mill is located here, lately sold and purchased by Mr. Cox, of Ramseur. Population, 48. Wesley Cox, postmaster.

Brower A C & Co, general merchants

Christian Church

Church (col), Methodist Episcopal  
 Foushee J M, magistrate, term expires 1895  
 Church, Methodist Episcopal, South, R S Abernethy, pastor  
 Shady Grove Missionary Baptist, J L Smith, pastor  
 Staley Chas M, principal of Staley academy  
 Siler Pleasant, flour and corn mill  
 Teague J F, general merchant

---

#### STRIEBY,

Union Township, is a country village of 17 people, some eight or ten miles south of Asheboro. Ruffin Walden, post-master.

Old North State Mining Co, own the Uwharrie gold mine  
 Plunkett J K, physician  
 Walden H R, (col), teacher

---

#### TRINITY COLLEGE,

Trinity Township, is one of the three incorporated towns in the County. As far back as 1837 Dr. B. York established Union Institute at this place. In 1841 Dr. Braxton Craven took charge of the Institute, and in 1853 had it chartered into "Normal College." In 1858 it became the college of the North Carolina Methodist Conference. Since Trinity College was removed to Durham, some three years ago, Trinity High School has been conducted here, with Rev. J. F. Heitman as head master, accomplishing much good for the cause of education. The high moral influence of this school can be seen all over the county. County pride alone should secure ample endowment and keep it full of students on and on. The town has about 350 people, several stores and two factories of small wares. It is a depot on the H. P. R. A. & S. Railroad, five miles south of High Point. Miss Cornelia Z. Leach, postmistress.

Brame W A, local preacher (M E Church, South)  
 Carr Miss Maggie A, teacher in Trinity High School  
 Craven Mrs Nannie, boarding-house  
 Eshelman A F, boarding-house  
 Eshelman A F, cigar factory  
 Flour and corn, J A & Ben Miller  
 Frazier Cicero, dental surgeon  
 Frazier Dr F C, owns gold prospect

- Frazier Miss Sallie, owns gold prospect  
 Ganaway Prof W T, pres Wood Mfg and Milling Company  
 Hopewell M E Church, South, J E Woosley, pastor  
**HEITMAN J F** (M E Church, South), head master of  
 Trinity High School  
 Hogan J H, boarding-house  
 Hunley Mrs Charles, boarding-house  
 Ingram L J, teacher  
 Johnson A S, teacher  
**JOHNSON Prof L**, teacher in Trinity College High School;  
 also civil engineer, author of Randolph County Map  
 and others; also author of Johnson's celebrated Arith-  
 metic  
 Johnson Mrs Prof L, boarding-house  
 Liberty Grove Missionary Baptist Church (col), Anthony  
 Welborn, pastor  
 Lineberry B L, general merchant  
 Lineberry B L, magistrate, term expires 1895  
 Lineberry & Co, steam saw and planing mill  
 Lineberry B L, sec and treas and gen mgr Wood Mfg and  
 Milling Co  
 Matton Miss Nettie G, teacher in Trinity College High School  
 Meams Emma, teacher  
 McCanless A L, physician  
 Parker Benson, boarding-house  
 Parker Benson, merchant, sec and treas and bus mgr Trinity  
 Broom Works  
 Payne David M, merchant, flour and corn mill  
 Parker B, general merchant  
 Parker D Reid, physician  
 Prospect Methodist Episcopal Church, South  
 Pepper C M, retired minister M E Church, South  
**TRINITY COLLEGE HIGH SCHOOL**, Rev J F Heit-  
 man, head master  
 White J J, teacher  
 White J C, teacher  
 Woosley J E, pastor Randolph Circuit, M E Church, South

---

 UHLA,

- Cedar Grove Township, is a new postoffice, and is reported  
 at 11 population. M. R. Moffitt, postmaster.  
 Flag Spring Methodist Protestant Church  
 Moffitt M R, general merchant, five miles south of Asheboro  
 Presnell Uriah, general merchant

## VELNA,

In Brower Township, is a new postoffice. Population, 11. Rinsey Leonard, postmaster.

## WHEATMORE,

Trinity Township, is a new postoffice. Thos. J. Finch, postmaster. Population, 23.

Church, Missionary Baptist  
 Everhart Thomas, steam saw mill  
 Gray John W (Thomasville), steam saw mill  
 Gray McKendrie, stave factory  
 Steam saw mill, Mr Elliott, of Thomasville  
 Underwood M F, magistrate, term expires 1893

## WHITE HOUSE,

Cedar Grove Township, is seven and one-half miles southwest of Asheboro, and has an estimated population of 27. Near this place lived Col. Andrew Balfour, who was killed by David Fanning and other Tories on Sabbath morning, March 10, 1782, in the presence of his sister Tibbie and little daughter. Col. Balfour lived in a large log house, old colonial style. He was a true Scotch patriot, and died a martyr to the cause of American liberty. The old rock spring-house is still standing, and just across the public road, down the spring branch, was seen a broad and beautiful meadow. Levi T. Branson is postmaster at White House.

Bettie McGee gold mine, (not operated at present)

**BUCKEYE GOLD MINING CO** (Branson mine), John T Cramer, of Thomasville, gen mgr; telegraph and express offices, Asheboro. This property was lately bought of Eli Branson's heirs, and capitalized at \$60,000

Cox Elwood, Friends minister

Cramer John T (Thomasville), gen mgr Buckeye Gold Mining Co

Doub Mrs and others, of Greensboro, N C, own the Doub gold mine, near White House p o

**GLEWIS JOHN B**, owns the Hannah's creek gold mine (500 acres), operated successfully before the war

Hapwell Friends Church

High Pine Wesleyan Meth Church, Thos Sechrest, pastor  
 Johnson Harris & Sons, steam saw mill  
 Miller & Co, steam saw mill  
 Phillips J L, magistrate, term expires 1895  
 Rush Z F Sr, owns the Rush gold mine, (not now regularly  
 worked)  
 Stuart John, magistrate, term expires 1899  
 Vuncannon Turner, shuttle block factory

---

### WHY NOT,

Richland Township, ten miles south of Asheboro, on old plank road, was for many years the home of James Page, one of the best doorkeepers the world ever produced. This is a village of 37 people, in the midst of a pleasant timbered section of the county. Martin Cagle is postmaster.

Auman Dempsey, general merchant  
 Burroughs J P, teacher  
 Chisholm J F, magistrate, term expires 1899  
 Christian Union Church, John Lawrence, pastor  
 Crisco John R, deputy sheriff  
 Fair Grove Meth Prot Church, J H Stowe, pastor  
 New Centre Christian Church, Wesley Lawrence, pastor  
 New Hope (Aconite p o) Meth Prot Church, J A W Stowe,  
 pastor  
 Potter shop, Evan Cole, proprietor  
 Parker G W, dry goods and groceries  
 Stowe J H, pastor of Asheboro circuit Meth Prot Church  
 Yow Henry, general merchant  
 Yow E R, magistrate, term expires 1899

---

### WOODFORD,

In Grant Township, south of Asheboro, is a new postoffice. Population, 13. Mrs. S. J. Brown, postmistress.

---

### WORTHVILLE,

Franklinsville Township, on Deep river, two miles below Randleman, is a factory village of some 350 people. Mr. Allred, postmaster. This place is at the old crossing called Hopper's Ford, from Charles Hopper, who entered this land

and located near the ford over one hundred years ago. The cotton factory here was built in 1881 by Dr. J. M. Worth and H. Worth. It is a magnificent building. The town is handsomely laid out on the west side of Deep river, just below the mouth of Pole Cat creek. This site had never been improved before, but Worthville is already an honor to the county of Randolph and a living monument to the public spirit and enterprise of the men whose name and memory it will long perpetuate.

Arnold J O, general merchant

Bethany Methodist Protestant Church

Coble W C, grocer

Cedar Falls M P Church, G F Melloway, pastor

Harper C E, general merchant

Hubbard C C, physician

Jackson H L, sup Worth Mfg Co, mill No 1

Jenkins A W, general store

Julian W R, teacher

McAlister J S, head bookkeeper for the Worth Mfg Co

McMasters Cora, teacher

Melloway G F, pastor Cedar Falls Circuit, Meth Prot Church

Osborne A M & Jenkins A W, grocers

Shaw R H, general merchant

**SCARBORO H D**, see and treas Deep River Store Co

**THE WORTH MFG CO**, (cotton), Dr J M Worth, pres

Winslow S S, public school teacher

**WORTH HAL M**, see and treas Worth Mfg Co, mills Nos  
1 and 2

# BRANSON HOUSE,

At the head of . . . . .

Fayetteville Street. . .

Next to Capitol Square.



RALEIGH, N. C.



**GOOD BOARD**, by the DAY, WEEK or MONTH, at moderate rates.







# Randolph County Classified Directory

FOR

## 1894.

### CHURCHES.

(Names, Postoffices and Denominations.)

Church, Asheboro -----	Meth Epis, South
Cedar Falls Church, Cedar Falls -----	Meth Epis, South
Church, Staley -----	Meth Epis, South
Church, Ramseur -----	Meth Epis, South
Church, Franklinsville -----	Meth Epis, South
Concord, Foust's Mills -----	Meth Epis, South
Concord, Farmers -----	Meth Epis, South
Concord, Coleridge -----	Meth Epis, South
Ebenezar, Gladesboro -----	Meth Epis, South
Eleazer, Eleazer -----	Meth Epis, South
Gilead, Defiance -----	Meth Epis, South
Hopewell, Trinity College -----	Meth Epis, South
<small>NOTE.—This was the home church of Gen. Alexander Gray. In the beautiful cemetery lie his remains, and also those of the Leaches, Hogans, Finches, Bransons, etc. It is about three miles west of Trinity College.</small>	
Mount Zion, Brown's Mills -----	Meth Epis, South
Mount Olive, Erect -----	Meth Epis, South
Mount Lebanon, Science Hill -----	Meth Epis, South
Mount Vernon, Maud -----	Meth Epis, South
Mount Tabor, Jackson's Creek -----	Meth Epis, South
Naomi Falls, Randleman -----	Meth Epis, South
New Lebanon, Science Hill -----	Meth Epis, South
Old Union, New Market -----	Meth Epis, South
<small>NOTE.—At this church, it is said, the first camp-meeting in this State was held about 1801; church built 1786.</small>	
Pisgah, Pisgah -----	Meth Epis, South
Pleasant Grove, Fullers -----	Meth Epis, South
Prospect, Trinity College -----	Meth Epis, South
Salem, Salem Church -----	Meth Epis, South
Shepherd, Hoover Hill -----	Meth Epis, South
Saint Paul's, Randleman -----	Meth Epis, South
Union, Rachel -----	Meth Epis, South
Salem (col) -----	Meth Epis, South
Asheboro Church -----	Meth Prot

Bethany, Worthville .....	Meth Prot
Bethel, Brunswick .....	Meth Prot
Brower's, Asheboro .....	Meth Prot
Cedar Falls, Cedar Falls .....	Meth Prot
Church, Liberty .....	Meth Prot
Davis Chapel, Spero .....	Meth Prot
Fair Grove, Why Not .....	Meth Prot
Flag Spring, Uhla .....	Meth Prot
Flint Hill, Hoyle .....	Meth Prot
Level Cross, Level Cross .....	Meth Prot
Liberty Grove, Liberty .....	Meth Prot
Mt Lebanon, Randleman .....	Meth Prot
Mt Pleasant, Hoover Hill .....	Meth Prot
Mt Zion, Defiance .....	Meth Prot
New Hope, Aconite .....	Meth Prot
New Union, Science Hill .....	Meth Prot
Pleasant Hill, Fork Creek .....	Meth Prot
Salem, Ramseur .....	Meth Prot
Archdale Church, Archdale .....	Friends
Back Creek, Post Oak .....	Friends
NOTE.—Built in 1787, or earlier	
Bethel .....	Friends
Hopewell, White House .....	Friends
Holly Springs, Buffalo Ford .....	Friends
Marlboro, New Market .....	Friends
Oak Forest, Progress .....	Friends
Pine Ridge, Moffitt's Mills .....	Friends
Plainfield, Sophia .....	Friends
Science Hill, Mechanic .....	Friends
Uwharrie, Hill's Store .....	Friends
Caraway, Hoyle .....	Wesleyan Meth
Cedar Grove, Science Hill .....	Wesleyan Meth
High Pine, White House .....	Wesleyan Meth
Red Church, Mechanic .....	Afr Meth Epis Zion
Colored Church, Hill's Store .....	Afr Meth Epis
Mountain View, Caraway .....	Meth Epis, North
Church, Staley .....	Col Meth Epis
Friendship, Ramseur .....	Col Meth Epis
Antioch, Moffitt's Mills .....	Christian
Christian Union, Why Not .....	Christian
Church, Staley .....	Christian
Church, Randleman .....	Christian
Church, Liberty .....	Christian
New Centre, Why Not .....	Christian

Parks' Cross Roads, Ramseur	Christian
Patterson Grove, Soapstone Mount	Christian
Pleasant Ridge, Empire	Christian
Pleasant Grove Church, Cheeks	Christian
Shiloh, Moffitt's Mills	Christian
Cedar Falls Church, Cedar Falls	Miss Bap
Church, Fork Creek	Miss Bap
Church, Cedar Falls	Miss Bap
Church, Liberty	Miss Bap
Church, Ramseur	Miss Bap
Church, Randleman	Miss Bap
Church, Wheatmore	Miss Bap
Liberty Grove (col), Trinity College	Miss Bap
Moore's Chapel, Franklinsville	Miss Bap
Shady Grove, Staley	Miss Bap
Sandy Creek (four miles west of Liberty)	Prim Bap

NOTE.—This is said to be the oldest Baptist Church in the State.

Rock Hill, Science Hill	Prim Bap
Calah, Buffalo Ford	Presbyterian
Church, Asheboro	Presbyterian
Salem Colored, Martha	Congregational

NOTE.—The Methodist Episcopal Church, South, reports 3,500 members, and the Methodist Protestant Church reports 2,500 members in the county.

### GOLD MINES.

Gold Prospect (The Burrow Mine), Asheboro,	Mrs Hannah McDowell
Gold (The Fisher), Asheboro	B J Fisher
Gold Prospect (Jones' Mine)	W H Moring, mgr
Hoover Hill Gold Mine, capitalized at \$350,000 (supposed to be one of the richest mines in the County), Hoover Hill, Capt Joseph Parkin, mgr	T H Reading, mine clerk
Keystone (Gold) Mining Co, Jones Mine, has been worked successfully	
Herring Gold Mine, Jones Mine P O	Mr Lewis, Brooklyn, N Y
Laughlin Gold Mine, Jones Mine P O	W N Laughlin
Pierce Gold Mine, Jones Mine P O	Alfred Pierce
Elder Hill or Brower Gold Mine, Jones Mine P O; Delk Mine, Jones Mine P O; Miller Mine, Jones Mine P O	Dr Alson Fuller
Jones Gold Mines, Nos. 1 and 2, Jones Mine P O; Parish Gold Mine, Jones Mine P O; Kindley Gold Mine, Jones Mine P O (lately bought by a syndicate of North Carolinians and Pennsylvanians)	

- B W Hill Gold Mine, Jones Mine P O..... B W Hill  
 Spencer Gold Mine, Fullers P O ..... Mr Spencer  
 Copple Gold Mine, Fullers P O ..... Mr Stoupe, of Pa  
 Rush & Redding Gold Mine, Hoover Hill P O  
 Kindley Gold Mine, Hoover Hill P O, lately sold by Stanley  
 Redding  
 Northern company own a gold prospect near High Point  
 Stafford Gold Mine, New Hope Academy..... James Shears  
 Griffin Mine, New Hope Academy..... Burwell Steed  
 Uwharrie Gold Mine (not now operated), Strieby,  
 Old North State Mining Co  
 Newby Gold Mine (not now in operation), Science  
 Hill ..... Nathan Newby's heirs  
 Gold (not in operation), Flower Hill..... B H Cox & Co  
 Gold (Barker Mine), Flower Hill (not in opera-  
 tion now), owned by..... Levi Cox  
 Gold (Spoon Mine) (has been operated success-  
 fully), Empire, owned now by..... Jo Spoon's heirs  
 Gold (has been operated successfully), Empire,  
 Miss Elizabeth Porter  
 Gold (now being opened), Progress..... Lowe Brothers  
 Gold prospect, Science Hill ..... S H & John T Lowe  
 Gold prospect, Science Hill..... N M & S H Lowe  
 Gold prospect, White House, Mrs Doub and others of Greens-  
 boro, N C  
 Gold (Coltrane Mine), Caraway (was worked suc-  
 cessfully some thirty years ago—now dor-  
 mant), owned by.... Jesse Coltrane, of Gladesboro, N C  
 Gold (has been successfully operated, but now  
 mant), Caraway..... T J Redding  
 Cagle Gold Mine, Gray's Chapel..... George Cagle  
 The Buckeye Gold Mining Co, White House, Hon L C  
 Reeve, pres; Arthur L Reeve, sec and treas; John T  
 Cramer, gen mgr; telegraph and express offices, Ashe-  
 boro, N C  
 Little Jones Gold Mine, Jones Mine (now being  
 operated), owned by..... David Lines & Co  
 Sawyer Gold Mine (formerly worked successfully;  
 this mine has just been sold to Western Penn-  
 sylvania parties, who will at once develop  
 and operate on an extensive scale), Caraway,  
 T J Redding and others  
 Gold (The Julian), Cedar Falls..... Redding Brothers

Gold (The Rush Mine), White House (not regularly worked)-----	Z F Rush, Sr
Gold (The Hanner's Creek), White House (was operated successfully before the war), 500 acres, owned by-----	John B Gluyas
Gold prospect (formerly worked), near Asheboro, Nat Steed's heirs	
Gold prospect (formerly worked), near Asheboro, Henry Davis's heirs, Jamestown	
Gold (Davis Mountain Mine), Asheboro (now in operation)-----	Worth & McAlister
Gold prospect, High Point, owned by a Northern company	
Gold prospect, Trinity College-----	Dr F C Frazier
Gold prospect, Trinity College-----	Miss Sallie Frazier
Gold prospect (not in operation), Archdale, Dr J M Tomlinson	
Gold prospect (not yet worked), Caraway P O, owned by-----	Dr J M Tomlinson
Gold mine (prospect), Hill's Store-----	Joseph Eddie
Gold mine (prospect), Mechanic-----	Henry Sanders

## HOTELS AND BOARDING HOUSES.

<b>BURNS HOTEL</b> , near court-house (livery and feed stables in connection), Asheboro--	B B Burns, prop
Ramseur Hotel, Ramseur-----	A B Covington, prop
<b>WALKER HOUSE HOTEL</b> , Randleman, near depot, Mrs J O Walker, prop	
<b>HOTEL INGOLD</b> , Randleman (near the business centres of town)-----	F N Ingold, prop
Boarding-house, Randleman-----	Mrs A L Mendenhall
Boarding-house, Cedar Falls-----	Saml Bristowe
Boarding-house, Trinity College-----	Mrs Nannie Craven
Boarding-house, Trinity College-----	Benson Parker
Boarding-house, Trinity College-----	J H Hogan
Boarding-house, Trinity College-----	Mrs Chas Hunley
Boarding-house, Trinity College-----	Mrs Prof L Johnson
Boarding-house, Franklinsville-----	Mrs J S Ritter
Boarding-house, Trinity College-----	A F Eshelman
Boarding-house, Ramseur-----	W F Lane
Boarding-house, Randleman-----	J F Kennett
Boarding-house, Asheboro-----	Frank Speagles

## LAWYERS.

<b>BLAIR J ADISON</b> .....	Asheboro
<b>BRADSHAW GEORGE S</b> .....	Asheboro
<b>BRITTON &amp; SAPP</b> .....	Asheboro
<b>BRITTON JOHN T</b> (Britton & Sapp) .....	Asheboro
<b>HAMMER W C</b> .....	Asheboro
<b>ROBBINS M S</b> .....	Asheboro
<b>RUSH WILEY D</b> .....	Asheboro
<b>SAPP O P</b> (Britton & Sapp) .....	Asheboro

## MAGISTRATES.

Albright J E, Moffitt's Mills .....	Term expires 1895
Bean J W, Spero .....	Term expires 1897
Brown Nathaniel, Asheboro .....	Term expires 1897
Brown William, Randleman .....	Term expires 1897
Bryant S, Randleman .....	Term expires 1899
Burgess John H, Ramseur .....	Term expires 1897
Caviness John R, Cole's Store .....	Term expires 1895
Caviness J M, Cole's Store .....	Term expires 1899
Caudle James N, New Salem .....	Term expires 1897
Chisholm T L, Ramseur .....	Term expires 1899
Chisholm J F, Why Not .....	Term expires 1899
Coltrane R L, Randleman .....	Term expires 1895
Cox Y H, Brown's Store .....	Term expires 1899
Cox S S, Kemp's Mill .....	Term expires 1895
Cox Robert M, Pisgah .....	Term expires 1895
Delk W J, Jackson's Creek .....	Term expires 1893
Elder W N, Maud .....	Term expires 1895
Finch A B, Hoover Hill .....	Term expires 1897
Foushee J M, Staley .....	Term expires 1895
Fox W P, Liberty .....	Term expires 1897
Graves Thomas S, Kemp's Mills .....	Term expires 1893
Green J M, Cape .....	Term expires 1897
Hayworth D H, Moffitt's Mills .....	Term expires 1899
Ingold Fernando, Randleman .....	Term expires 1899
Ingram T W, Bombay .....	Term expires 1897
Johnson H M, Fork Creek .....	Term expires 1895
Lewis W R, Hill's Store .....	Term expires 1899
Lineberry B L, Trinity College .....	Term expires 1895
Lowdermilk E, Fork Creek .....	Term expires 1899
Lowe John T, Science Hill .....	Term expires 1893
Luck A J, Central Falls .....	Term expires 1899



Lyndon J F, New Hope Academy	Term expires 1899
McAlister Jas S, Central Falls	Term expires 1899
McCain Hugh, Bulla	Term expires 1895
McMasters D G, Farmers	Term expires 1893
Miller James, Caraway	Term expires 1895
Moffitt Hugh T, Moffitt's Mills	Term expires 1895
Moffitt John T, Asheboro	Term expires 1895
Newby B F, Asheboro	Term expires 1899
Owen W F, Erect	Term expires 1895
Parks Hugh, Franklinsville	Term expires 1895
Phillips J P, Noise	Term expires 1895
Phillips J L, White House	Term expires 1895
Phillips L C, Eden	Term expires 1899
Presnell Uriah, Asheboro	Term expires 1897
Prevo W A, Farmers	Term expires 1895
Pugh A S, Asheboro	Term expires 1895
Pugh J W, Millboro	Term expires 1897
Rachel E G, Pinson	Term expires 1895
Routh D A, Millboro	Term expires 1899
Rush Z F, Asheboro	Term expires 1899
Rush Wm H, Randolph	Term expires 1895
Smith L H, Liberty	Term expires 1895
Steed A A, Randleman	Term expires 1899
Steele T J, New Salem	Term expires 1895
Stuart John, White House	Term expires 1899
Underwood M F, Wheatmore	Term expires 1893
Yarborough W B, Farmers	Term expires 1893
York E L, Central Falls	Term expires 1893
Yow E R, Why Not	Term expires 1899

---

### MANUFACTORIES.

The Randleman Mfg Co, including the Quinn Mill, O W Carr, pres; J H Ferree, sec and treas; J O Pickard, sup; capital stock, \$100,000; surplus, \$92,000; raw material, 3,000 bales cotton a year; products, 4,000,000 yds plaids; 250 hands; wages per day, 43 cents; shipping point, express and telegraph offices.-----Randleman

The Plaidville Mfg Co, J H Ferree, sec and treas; J O Pickard and S G Newlin, directors; capital stock, \$50,000; material used annually, 600,000 pounds yarn; products, 3,500,000 yards plaids; 125 hands; average wages per day, 60 cents; shipping point, express and telegraph offices -----Randleman

- Powhattan Mfg Co, O R Cox, pres; Jas E Walker, sec and treas; \$30,000 capital stock; 224,500 pounds yarn annually; 1,300,000 yards colored cotton goods; shipping point, express and telegraph offices.-----Randleman
- Naomi Falls Mfg Co, capital stock, \$108,550; S Bryant, treas; Amos Gregson, sup; raw material used annually, 2,200 bales cotton; 3,000,000 yards plaids, checks and stripes, and 600,000 seamless bags; 225 hands; wages, ----; shipping point, express and telegraph offices, Randleman
- Randleman Hosiery Mill, capital stock, \$3,000; A N Bulla, sup; L A Spencer, sec and treas; S G Newlin, partner; raw material used annually, 50,000 pounds yarn; 30,000 dozen pairs hose and half hose; number hands, 40; average wages, 60 cents per day; shipping point, express and telegraph offices -----Randleman
- The Worth Mfg Co (mill No 1), J M Worth, pres; Hal M Worth, sec and treas; H L Jackson, sup; capital stock, \$100,000; raw material used annually, 2,500 bales of cotton; gross products, 3,000,000 yards sheeting, 300,000 salt and grain bags; shipping point, express and telegraph offices, Millboro and Randleman; 135 hands; \$22,000 pay-roll per year-----Worthville
- The Worth Mfg Co (mill No 2), J M Worth, pres; Hal M Worth, sec and treas; J M Fowler, sup; capital stock, \$100,000; gross material used annually, 2,000 bales of cotton; gross products, 1,800,000 yards of plaids, 300,000 pounds of warps; shipping point, express and telegraph offices, Millboro; 150 hands; \$23,000 pay-roll per year; Central Falls
- Cedar Falls Mfg Co (incorporated 1877), capital stock, \$75,000; Dr J M Worth, pres; O R Cox, sec and treas and sup of mill; 75 hands; average pay per day, 40 cents; raw material used annually, 1,800 bales cotton; products, 720,000 pounds of warps and fillings-----Cedar Falls
- Franklinville Mfg Co, capital stock, \$60,000 (incorporated); Hugh Parks, pres; Benjamin Moffitt, sec and treas; W C Russell, sup; raw material used annually, 1,500 bales of cotton; products, 600,000 bags and 150,000 lbs of warps; number of hands, 180; average wages per day, 60 cents.-----Franklinville
- Randolph Mfg Co, capital stock, \$30,000; surplus, \$15,000 (incorporated 1862); John D Williams (of Fayetteville) is pres; Hugh Parks, sec and treas; J A Luther, sup; raw material used annually, 850 bales of cotton; products,

3,000 yards of 4-4 sheeting daily and also cotton yarns; number of hands, 70; average wages per day, 60 cents; Franklinville

Columbia Mfg Co, capital stock, \$90,000; surplus, \$85,000 (incorporated); J S Spencer, pres; A W E Capel, sup; W H Watkins, sec and treas; raw material used annually, 3,000 bales of cotton; products, 3,000,000 yards sheeting, 25,000 lbs ball sewing thread, 25,000 lbs of bundle yarn; number of hands, 189; average pay, 54 cents per day-----Ramseur

Enterprise Cotton Factory, established in 1883 by E A Moffitt, James A Cole, Daniel Lambert and W S Russell, and has been quite successful; capital stock, \$15,000; Coleridge

Staley Cotton Mill, R V Cox, purchaser; original cost, \$13,000; produces cotton yarns and warps-----Staley

Boot and shoe making, A H Burgess-----Franklinville

Trinity Broom Works, Benson Parker, sec and treas and business manager-----Trinity College

Carriage and buggy works, Hugh J Burns-----Asheboro

Brick and tile works, Tomlinson & Andrews-----Archdale

Brick factory, J F Allred-----Franklinville

The Alberta Chair Works (incorporated 1889), capital stock, \$25,000; W H Watkins, pres; J S Spencer, vice-pres; A W E Capel, sec and treas; J C Marsh, sup; surplus, \$5,000. This factory also manufactures a general line of brooms-----Ramseur

Brickyard, H F Church-----Archdale

Cigar factory, A F Eshelman-----Trinity College

Chair and furniture factory, A G Jennings-----Cedar Falls

Franklinsville Stone Ware Company, E R Moffitt & Co, Franklinville

Pottery works, L O Sugg-----Erect

Pottery works, E R Moffitt & Co-----Franklinville

Pottery works, M T Sugg-----Erect

Pottery works, M R Moffitt, prop-----Uhla

Pottery shop, Evan Cole-----Why Not

Pottery works, Jesse G Albright-----Kemp's Mills

Pottery works, M F Wren-----Erect

Pottery works, J M Yow-----Erect

Pottery shop, G W Teague-----Erect

Wood manufacturing, Wood Milling and Mfg Co, B L Lineberry, mgr-----Trinity College

Sash and blind factory, Nathaniel Cox & Son, Moffitt's Mills

Shuttle block factory, Turner Vancannon	-----	White House
Shuttle block factory, Asheboro, W A Grimes & Co, 180,000 annually	-----	Asheboro
Stove factory, McKendric Gray	-----	Wheatmore
Tomlinson Mfg Co (incorporated), S F Tomlinson, pres; E P Parker, vice-pres: A J Tomlinson, sec and treas; tanners and shoe manufacturers; capital, \$18,500, Archdale	-----	Archdale
Horse collars, Tomlinson Mfg Co	-----	Archdale
Harness and saddles, E W Frazier	-----	Archdale
Tannery and harness factory, F L Hayworth	-----	Moffitt's Mills
Tannery, Stephen Howard	-----	Moffitt's Mills
Tannery, Calvin Cox	-----	Buffalo Ford
Wagons and smithery, T M Hendricks	-----	Archdale
Foundry and machine shop, G H Allred	-----	Randleman
Asheboro Wood and Iron Works, capital stock, \$15,000; E A Moffitt, pres; J T Moffitt, sec and treas; C J Cox, J G Stone and E A Moffitt, directors	-----	Asheboro
NOTE.—THIS COMPANY also has two saw mills and a store some miles in the country.		
Woodworking and blacksmithing, A W Sanders	-----	Asheboro
Wagon and smithing, W E Allred	-----	Cedar Falls
Wood Mfg and Milling Co, Prof W T Ganaway, pres; B L Lineberry, sec and treas and gen mgr; capital, \$4,000; Trinity College	-----	Asheboro
Guilford Lumber and Mfg Co, branch factory at Asheboro; R S Hunter, mgr; main office, Greensboro, N C; C A Reynolds, pres; W D Mendenhall, sec and treas,	-----	Asheboro
Asheboro Lumber and Mfg Co, capital stock, \$25,000; S G Bradshaw, pres; C C McAlister, sec and treas; David Petty, sup; capacity for cutting 4,000,000 feet lumber annually	-----	Asheboro

### MERCHANTS AND TRADESMEN.

Allen J J & Co, general merchants	-----	Kemp's Mills
Allred Peter, shoemaker	-----	Ramseur
Allred John W, brickmaker and contractor	-----	Ramseur
Allred W E, smith and wagon shop	-----	Cedar Falls
Arnold J O, general merchants	-----	Worthville
Asheboro Clothing Co, clothing, B F Newby, mgr	-----	Asheboro
Auman Dempsy, general merchant	-----	Why Not
Auman Jasper, general store	-----	Asheboro
Barker G P, general store	-----	Brunswick

- Bean J W, general merchant.....Spero  
 Bell John, bricklayer.....Asheboro  
 Blair Mrs E T, milliner and mantuamaker...Asheboro  
 Bolton J A B, brakeman H P R A & S R R.....Asheboro  
 Bowman W F, druggist.....Liberty  
 Boyette & Richardson, drug store.....Asheboro  
 Bristowe Samuel, general merchant.....Cedar Falls  
**BROWER MADISON & SON**, contractors and builders,  
 Franklinville  
 Brower Mrs E N, millinery.....Liberty  
 Brower A C & Co, general merchants.....Staley  
 Brower J W & Co, general store.....Asheboro  
 Bulla A N, sup Randleman Hosiery Mill.....Randleman  
 Bulla Louis D, practical printer.....Asheboro  
 Burgess John H, agent for machinery.....Ramseur  
 Burns E A, baggage master H P R A & S R R  
**BURNS J MOSS**, brakeman H P R A & S R R...Asheboro  
 Burns Willis (col), barber.....Asheboro  
 Burgess A H, general merchant.....Franklinville  
**CAPEL A W E**, sup Columbia Mfg Co Mills and sec and  
 treas Chair Works.....Ramseur  
 Carr O W, pres Randleman Mfg Co.....Trinity College  
 Caudle Henry D, printer.....Asheboro  
 Caudle L M, general merchant.....New Salem  
 Causey H C, lumber dealer.....Liberty  
 Caveness H T, general merchant.....Cheeks  
**CHISHOLM T L**, sup Company Store, wholesale and re-  
 tail general merchants  
 Chrisco J M, shoemaker.....Asheboro  
 Clapp J A, general merchant.....Randleman  
 Coltrane Miss Nannie, milliner and mantuamaker,  
 Randleman  
 Cox L I, general merchant.....Ramseur  
 Cole John, shoemaker.....Liberty  
 Coble W C, grocer.....Worthville  
 Cramer Jno P, mgr Buckeye Gold Mining Co, (Thomasville)  
 Craven L T, general merchant.....Cole's Store  
 Crawford H T, carpenter.....Asheboro  
 Curtis D A, contractor and builder.....Ramseur  
 Davidson Jo, house painter.....Randleman  
**DEEP RIVER STORE CO**, No 1, Walker & Scarboro, also  
 at Cedar Falls No. 2, capital stock, \$12,000; J E Walker,  
 pres; H D Scarboro, sec and treas; wholesale and retail  
 general merchants.....Worthville

Dicks C S, general merchant .....	Sophia
Diffie Mrs L J, general merchant.....	Central Falls
Dunn Samuel, general merchant .....	Climax
Elder E N, general stock .....	Maud
Ellison J M & Co, general merchants.....	Franklinville
Enterprise Mfg Co, general store.....	Coleridge
Farmers' Alliance Exchange, W L Kivett, mgr, general mer- chants .....	Liberty
Ferree D T, sup buildings Randleman Mfg Co..	Randleman
Fields J L, general merchant .....	Randleman
Fields C, general merchant.....	Climax
Fogleman W D, general merchant.....	Level Cross
Forrester J O & Co, general store, jewelry, furniture, coffins, etc .....	Ramseur
Foust John C, stock farm.....	Liberty
Fowler J M, sup Worth Mfg Co (mill No 2)....	Central Falls
Fowler E N & Co, general merchants.....	Caraway
Frale y T J, depot and ex agt and tel op.....	Franklinville
<b>FRANKLINVILLE MFG CO</b> , general merchants, Franklinville	
Franks Zach, bricklayer.....	Asheboro
Free & James, repair and wagon shop .....	Franklinville
Fruit E W, conductor on Factory Branch C F & Y V R R, Ramseur	
<b>FULLER A W</b> , general merchant.....	Fullers
Glasgow J W, watchmaker and jeweler.....	Randleman
Gregson Clarence, town sec and treas.....	Randleman
Gregson Rev Amos, sup Naomi Falls Mfg Co....	Randleman
Griffin & Trogden, general merchants.....	Liberty
<b>HALL J L</b> , undertaker .....	Randleman
Hall C W, carpenter .....	Asheboro
Hall W C, carpenter .....	Asheboro
Hammer J C & Co, general store .....	Asheboro
Hammond H & Son, general store .....	Brown's Store
Hancock J W, depot agent Southern Express and telegraph operator .....	Asheboro
Harper C E, general store .....	Worthville
Hayworth W W, general merchant.....	Moffitt's Mills
Hays E P & Co, general merchants.....	New Salem
Headen C W, U S mail agent H P, R A & S R R..	Asheboro
Henshaw & Millikan, general merchants .....	Randleman
Hendricks G G, general merchant .....	Progress
Hill J C, general merchant.....	Jackson's Creek
Hill & Bro, general merchants .....	Pinson

Hinshaw Thomas, general merchant	Kemp's Mills
Hobson Silas, undertaker	Ramseur
Hoover Hill Gold Mining Co, J R Perkin manager, general merchants	Hoover Hill
Hornaday M N, livery stables	Liberty
Hornaday S M, livery stables	Liberty
Howard & Co, general merchants	Mechanic
Hunter R S, manager Guilford Lumber Manufacturing Company	Asheboro
Jackson H L, superintendent Worth Manufacturing Company, Mill No 1	Worthville
Jarrett A W, general merchant	Hoover Hill
Jenkins A W, general store	Worthville
Johnson Alvin, blacksmith	Randleman
Johnson Mrs H L, general merchant	Thomasville
Johnson Mac, depot and express agt and telegraph operator	Sophia
Jones Wesley, contractor and builder	Franklinville
Jones Alfred, general merchant	Soapstone Mount
Kearns E B, undertaker	Asheboro
Kimery H L, general merchant	Soapstone Mount
Kirkman Julius, harness and saddles	Liberty
Lamb Z N, photographer	Randleman
Lambert J T, general merchant	Cole's Store
Lane Col John R, general merchant	Brush Creek
Lane W F, wagon and buggy repair shop	Ramseur
Lane J T, contractor and builder	Ramseur
Lane W F, livery and feed stables	Ramseur
Lassiter & Co, general merchants	Randleman
Ledbetter C A, carpenter	Asheboro
Leonard Bros & Co, general merchants	Cedar Falls
Leonard E B, postmaster	Ramseur
Lewis W R, general merchant	Hill's Store
Lineberry Robt, blacksmithing	Randleman
Lineberry B L, general merchant	Trinity College
Loftin T G, carpenter	Asheboro
Luther J S, sup Randolph Mfg Co mill	Franklinville
Lyttle William (col), barber	Asheboro
<b>MARSH J C</b> , sup Alberta Chair Works	Ramseur
McAlister J S, head bookkeeper Worth Mfg Co	Worthville
McAlister C C, sec and treas Asheboro Lumber Co, Asheboro	
<b>McALISTER &amp; MORRIS</b> , wholesale and retail general merchants	Asheboro
<b>McALISTER &amp; CO</b> , wholesale and retail general merchants	Central Falls

McCoy I W, general merchant.....	Moffitt's Mills
McMasters W R, general merchant.....	Soapstone Mount
Milton J B, depot and exp agt and tel op.....	Ramseur
Mendenhall L D, practical machinist.....	Randleman
Millikan J M, groceries, livery and feed stables.....	Randleman
Mills G W, general merchant.....	Randleman
Moffitt M R, general merchant.....	Uhla
Moffitt Thomas, depot agent.....	Liberty
<b>MOFFITT E A</b> , wholesale and retail gen mch't.....	Asheboro
<b>MOFFITT J T</b> , secretary and treasurer Asheboro wood and iron works.....	Asheboro
Mooring W H & Co, wholesale and retail gen'l store.....	Asheboro
Morgan J A, general stock.....	Flora
Morris C S, bookkeeper at Mill No 2, Worth Manufacturing Company.....	Central Falls
Murdock Mrs D, general stock.....	Lassiter's Mills
Myricks Miss Nannie, mantuamaker.....	Randleman
Nance & Nance, general merchants.....	Salem Church
Nance A & Sons, general merchants.....	Jackson's Creek
Naomi Store Company, general merchants.....	Randleman
Newby & Miller, general store.....	Asheboro
Newby N W, general merchant.....	Farmers
Orman Braxton, court crier.....	Asheboro
Osborn & Jenkins, grocers.....	Worthville
Overman J F, general merchant.....	Liberty
Parks J R, general stock.....	Cape
Parker Benson, general merchant.....	Trinity College
Parker E F, patentee breeching strap attachment.....	Archdale
Parker W H, general stock.....	Science Hill
Parkin Capt Jos, mgr New Hoover Hill Mine.....	Hoover Hill
Parkin G W, general merchant.....	Why Not
Parks, Strider & Son, general merchants.....	Rachel
Parish W M & Co, general merchants.....	Randolph
Parsons J W, blacksmithing.....	Randleman
Pearce Julian, general merchant.....	Hoover Hill
Pepper C G, depot and exp agt and tel op.....	Cedar Falls
Petty David, sup Asheboro Lumber and Mfg Co.....	Asheboro
Phillips L C, general merchant.....	Eden
Picket J F, general merchant.....	Liberty
Porter S S, carpenter.....	Asheboro
Porter Miss Mattie, clerk in Reg of Deeds' office.....	Asheboro
Pressnell Uriah, general merchant.....	Uhla
Pressnell A M, blacksmith.....	Asheboro
Pugh J W & Son, general merchants.....	Millboro



Pugh A S, general store .....	Asheboro
Pugh & Lineberry, general merchants.....	Gary's Chapel
<b>RAMSEUR STORE COMPANY</b> , T L Chisholm, manager, wholesale and retail general merchants.	
<b>RANDLEMAN STORE COMPANY</b> , N N Newlin, mgr, general merchandise .....	Randleman
<b>RANDOLPH MFG CO</b> , general merchants, Franklinville	
Rankin A M, conductor H P, R A & S R R.....	Asheboro
Redding T H, mine clerk .....	Hoover Hill
<b>REDDING W W</b> , general merchant.....	Randleman
Reed Charles T (col), bricklayer and plasterer .....	Asheboro
Richardson ———, shoemaker.....	Asheboro
Ridge J W, general merchant.....	Science Hill
Robbins R H, drayman .....	Randleman
Russell W C, superintendent Franklinville Manufacturing Company Mill.....	Franklinville
Russell M S, boot and shoemaker .....	Franklinville
Rush & Ross, sale and feed stables.....	Asheboro
Saunders A W, blacksmith and woodworker.....	Asheboro
<b>SCARBORO H D</b> , sec and treas Deep River Store Co, whole- sale and retail general store .....	Worthville
<b>SCOTTEN A K &amp; CO</b> , general store.....	Coleridge
Scott J T, blacksmith.....	Ramseur
Shaw R H, general store .....	Worthville
Shaw W S, general merchant .....	New Hope Academy
Sheets B I, general merchant.....	Riley's Store
Smith Travis, blacksmith.....	Asheboro
Speagles A Frank, feed and trade stables.....	Asheboro
Spencer & Lambe, general merchants.....	Randleman
Spoon & Coltrane, general merchants .....	Millboro
Spencer R B, general merchant.....	New Market
Staley D J, livery stables.....	Liberty
Staley Dr W J, postmaster.....	Liberty
Stanton I F, general merchant.....	Gladesboro
Stedman J M, engineer H P R A & S R R.....	Asheboro
Stout W C, groceries .....	Ramseur
Stout J R, general merchant.....	Julian
Stratford D W, house and sign painter .....	Randleman
Tally & Co, groceries and notions.....	Randleman
Teague J F, general merchant .....	Staley
The Morris Drug Co, drugs, E G Morris, mgr.....	Asheboro
Thompson John, general store.....	Bunch
Tippett Wm, contractor and builder.....	Franklinville
Tomlinson H A & Co, general store and drugs.....	Archdale

Tomlinson A J, postmaster .....	Archdale
Tomlinson Dr J M, patentee barrow tooth .....	Archdale
<b>TOMLINSON MFG CO</b> , wholesale shoes and horse collars .....	Archdale
Turner John T, blacksmith, contractor and builder, Ramseur	
Tyson T B, general store .....	Erect
<b>WALKER J E</b> , pres Deep River Store Co, wholesale and retail general merchants .....	Asheboro
Wall Mrs Emma, dressmaker .....	Randleman
Wall & Beckerdite, general store .....	Edgar
White Lyndon, depot agent .....	Glenola
Wiles E A, depot and So Ex agent .....	Randleman
Winningham Newton, officer of grand jury .....	Asheboro
Woodell A J, town clerk and shoemaker .....	Asheboro
<b>WOOD W P &amp; CO</b> , wholesale and retail gen store, Asheboro	
<b>WORTH HAL M</b> , sec and treas Worth Mfg Co, mills Nos 1 and 2 .....	Worthville
<b>WORTH Dr J M</b> , pres Asheboro Roller Mill Co, Cedar Falls Mfg Co, etc .....	Asheboro
Yergan W E, miller for John Kemp .....	Kemp's Mills
York W H & V, general stock .....	Kildee
York Jas D, bricklayer .....	Ramseur
Yow W H, general store .....	Coleridge
Yow Henry, general merchant .....	Why Not
Yow J M, general merchant .....	Erect

### MILLS AND PROPRIETORS.

<b>ASHEBORO ROLLER MILL</b> , incorporated, capital stock, \$10,000; Dr J M Worth, pres; R R Ross, sec and treas; A M Rankin, vice-pres; D F Caldwell, director; capac- ity, 50 barrels per day	
Archdale Roller Mill Co (incorporated), capital, \$6,000; Jesse Frazier, pres; Geo R Miller, sec and treas; capacity per day of 50 barrels of flour; corn mills, capacity, 300 bush- els per day .....	Archdale
Flour and corn (roller mill), Fuller & Hughes .....	Fullers
Flour and corn (patent roller), Enterprise Mfg Co ..	Coleridge
Flour and corn (roller mill), Harris Johnson .....	Flora
Flour and corn (roller mill), Cole & Co .....	Coleridge
Flour, corn and saw (roller mill), Miller & Co .....	Defiance
Corn and feed mill, Asheboro Lumber and Mfg Co, Asheboro	
Corn and flour (Staley mill) .....	Staley

Corn and saw mill and blacksmith shop, West Bros, Liberty	
Corn and flour (Marley's mill), H B Carter & Co,	
	Marley's Mills
Corn, M Holt	Soapstone Mount
Flour and corn, Calvin Cox	Buffalo Ford
Flour, corn and saw, Steven Hinshaw	Hoover Hill
Flour and corn, Thayer, Williams & Co	Eden
Flour and corn, Enoch Cox	Brunswick
Flour, corn, saw and gin, J R Parks	Cape
Flour, corn and saw, J J Lucus	Pisgah
Flour, corn and saw, Dennis Cox	Pisgah
Flour and corn, A J Yow & Son	Fork Creek
Flour and corn, Franklinville Mfg Co	Franklinville
Flour, corn and saw, Cox & Craven	Moffitt's Mills
Flour, corn and saw, J J Allen & Co	Kemp's Mills
Flour and corn, A J Bean	Buffalo Ford
Flour and corn, Columbia Mfg Co	Ramseur
Flour, corn and saw, Jonathan Trotter	Progress
Flour and corn (the Branson mill), owned by	
Branson heirs and others	
	Level Cross
Flour and corn, Robert Coble	Brunswick
Flour and corn, Elwood Rush & Co	Hoyle
Flour and corn, Shubal Loffin	Hoyle
Flour and corn, W F McRary & Co	Bulla
Flour and corn, James Spencer	Sawyersville
Flour, corn and saw, J M Trotter	Progress
Flour and corn, Jesse F Coltrane	Gladesboro
Flour, corn and saw, J J Allen & Co	Kemp's Mill
Flour, corn and saw, W D Spoon & Mother	Brown's Store
Flour and corn, J A Humble & Co	Ralph
Flour, corn and saw, J J Lucus	Pisgah
Flour and corn, Mr Birkhead	Salem Church
Flour and corn, Adderton & Nance	Farmers
Flour, corn and saw, Hill & Garner	Jackson's Creek
Flour, corn and saw, Jeff Hinshaw	Hoover Hill
Flour, corn and saw, Burt Fuller & Hughes	Fullers
Flour, corn and saw, Noah Sheen	Hoover Hill
Flour, corn and saw, Dennis Cox	Aconite
Flour and corn, James Lowe	Science Hill
Flour and corn, John Kemp	Science Hill
Flour and corn, Murdoch & Loftin	Lassiter's Mills
Flour and corn, E L Burney	Eleazer
Flour and corn, Alson Bean	Buffalo Ford
Flour, corn, saw and cotton gin, J R Parks	Cape

Flour and corn, J R Lane	-----	Cole's Store
Flour and corn, Wren & Lambert	-----	Cole's Store
Flour and corn, Nathaniel Cox & Son	-----	Moffitt's Mills
Flour, corn and saw, Cox & Craven	-----	Moffitt's Mills
Flour, corn and saw, H T Caviness & Co	-----	Cheek's
Flour and corn, Mrs E B Brower	-----	Brower's Mills
Flour and corn (Merchant Mill), David M Payne,		Trinity College
Flour and corn, John Kemp	-----	Mechanic
Flour, corn and saw, Riley Hill	-----	Riley Hill
Flour and corn, Jeremiah Johnson	-----	Riley's Store
Flour and corn, E L Burney	-----	New Hope Academy
Flour and corn, Jonathan Trotter	-----	Progress
Flour and corn (Thayer mill), Kennedy & Co	-----	Eden
Flour, corn, saw and gin, Frank Parks	-----	Parks Cross Roads
Flour, corn and saw, Thos Marley, mgr	-----	Marley's Mills
Flour and corn, Pleasant Siler	-----	Staley
Flour, corn and saw, A P Brown	-----	Soapstone Mount
Flour and corn, Ramseur Mfg Co	-----	Ramseur
Flour, corn and saw, Geo Rightsell	-----	Soapstone M unt
Flour and corn, Isaac Ruth	-----	Gray's Chapel
Flour and corn, John Kemp	-----	Mechanic
Flour and corn, Andrew Yow	-----	Fork Creek
Flour and corn, W T Birkhead	-----	Farmers
Flour, corn and saw, J W Morgan	-----	Jackson's Creek
Flour and corn, Daniel Lambert	-----	Cole's Store
Flour and corn (Foundry mill), Rush Bros	-----	Maud
Flour and corn (Walker mill), J T Bostick & Son,		New Market
Flour and corn, Jesse Coltrane	-----	Gladesboro
Flour and corn mill and cotton gin, Franklin-		Franklinville
ville Mfg Co	-----	
Flour and corn, Cedar Falls Mfg Co	-----	Cedar Falls
Flour and corn, John Rightsell	-----	Soapstone Mount
Flour and corn (McMaster's), Pressly Brown,		Soapstone Mount
Flour and corn (Lambert mill), D H Lambert	-----	Cole's Store
Flour and corn (Cox's mill), Calvin Cox	-----	Buffalo Ford
Flour and corn, Levi Cox	-----	Empire
Flour, corn and saw (Spoon's), Wm Spoon	-----	Kemp's Mills
Flour and corn (steam), J R Parks	-----	Cape
Flour, corn and saw (Lane's Mills), John R Lane,		Brush Creek
Flour and corn (Cheek's mill), H T Caviness & Co	-----	Cheeks

Flour and corn, Nathaniel Cox & Son	-----	Moffitt's Mills
Flour, corn and saw, Riley Hill	-----	Union
Saw mill (water), J D Hockett	-----	Centre
Long's mills, Staley & Dixon	-----	two miles north of Liberty
Corn, saw and cotton gin, Frank Parks	-----	Park's Cross Roads
Saw (steam), Jas A Parks	-----	Ramseur
Saw (steam), Jerrell & Thad Crowson	-----	Defiance
Saw and planing mill, Asheboro Lumber and Mfg Co,		Why Not
Saw (steam), Spencer & Coltrane	-----	Glenola
Saw (steam), A K Scatten & Co.	-----	Coleridge
Saw (steam), R L Hoover	-----	Eden
Saw (steam), John W Gray, of Thomasville	-----	Wheatmore
Saw (steam), Thomas Everhart	-----	Wheatmore
Saw (steam), Crowson & Walker	-----	Maud
Saw (steam), Hill & Bros	-----	New Hope Academy
Saw (steam), Henry Strickland	-----	New Hope Academy
Saw and gin (steam), J Wellons Parks	-----	Cape
Saw (steam), Allison Bean & Bro	-----	Erect
Saw (steam), Amos Hinsbaw	-----	Erect
Saw (steam), Allen McDaniels	-----	Science Hill
Saw (steam), John Plummer	-----	Farmers
Saw (steam), Millis & Co	-----	White House
Saw (steam), Harris Johnson & Sons	-----	White House
Saw (steam), Henry Pool & Sons	-----	Science Hill
Saw and planing (steam), Lineberry & Co	-----	Trinity College
Saw (steam), Cox & Lewellen	-----	Flower Hill
Saw and planing (steam), Flower Hill Foundry Co, Asheboro		
Saw (steam), Stephen Kivett	-----	Sophia
Saw (steam), (spoke billets, etc), Spencer & Co	-----	New Market
Saw (water), J D Hackett	-----	Centre
Saw (steam), Thayer & Co	-----	Fullers
York's mill, Aaron York	-----	five miles southwest of Liberty

---

 MINISTERS RESIDENT.

Abernethy R S, Ramseur	-----	M E C, South
Allred J F, Cedar Falls	-----	M E C S
Brame W A, Trinity College	-----	M E C S
Caviness Alfred, Buffalo Ford	-----	M E C S
Caviness Alfred, Cole's Store	-----	M E C S
Coffin Franklin, Kemp's Mills	-----	M E C S
Gregson Amos, Randleman	-----	M E C S

Gretter Robt M, Red Cross .....	M E C S
Hornaday C H, Randleman .....	M E C S
Houtman J F, Trinity College .....	M E C S
Marsh Victor, Glenola .....	M E C S
Mendenhall A L, Randleman .....	M E C S
Norwood J E, Randleman .....	M E C S
Parks Thos A, Franklinville .....	M E C S
Pepper C M, Trinity College .....	M E C S
Robbins W M, Lassiter's Mills .....	M E C S
Richardson N R, Randleman .....	M E C S
Strider J W, Lassiter's Mills .....	M E C S
Smith Lazell L, Randleman .....	M E C S
Woodsley J E, Trinity College .....	M E C S
Cecil C C, Asheboro .....	Meth Prot
Davis Lemuel, Central Falls .....	Meth Prot
Davis W O, Central Falls .....	Meth Prot
Fogleman W D, Level Cross .....	Meth Prot
Horner Julius, Randleman .....	Meth Prot
Lewellen Henry, Asheboro .....	Meth Prot
Linberry Robt, Randleman .....	Meth Prot
Micheux Richard, Liberty .....	Meth Prot
Melloway G F, Worthville .....	Meth Prot
McCulloch T F (Greensboro), pastor Randolph Circuit .....	Meth Prot
Robbins F C, Bulla .....	Meth Prot
Roper C E M (Guilford College), pastor of High Point Circuit .....	Meth Prot
Scotten A K, Coleridge .....	Meth Prot
Smith W R, Flower Hill .....	Meth Prot
Stowe J H, Why Not .....	Meth Prot
Simmons Zachariah (col), Worth .....	Congregational
Baker Orrenton, Brunswick .....	Meth
Brown W R, Empire .....	Christian
Hayworth W W, Moffitt's Mills .....	Chris
Kearns B F, Moffitt's Mills .....	Chris
Lawrence Wesley, Fork Creek .....	Chris
Lawrence John, Fork Creek .....	Chris
Moffitt Hugh T, Moffitt's Mills .....	Chris
Patton John, Liberty .....	Chris
Richardson W B, Ramseur .....	Chris
Way Samuel, Fork Creek .....	Chris
Way Hartwell, Moffitt's Mills .....	Chris
Webster James, Franklinville .....	Chris
Barker Seth, New Market .....	Friend

Cox Isham, Liberty	Friend
Cox Nathaniel, Moffitt's Mills	Friend
Cox Elwood, White House	Friend
Cox Levi, Buffalo Ford	Friend
Farlow David, New Market	Friend
Inman Thomas, Coleridge	Friend
King Rufus P, Archdale	Friend
Winslow Sarah, Science Hill	Friend
Forrester Manly, Ramseur	Miss Bap
Hackney John, Central Falls	Miss Bap
Harmon G W, Ramseur	Miss Bap
Hackney Jo Dan, Franklinville	Miss Bap
Jordan James, Central Falls	Miss Bap
Leach Martin, Lassiter's Mills	Miss Bap
Merrell G L, Franklinville	Miss Bap

NEWSPAPERS.

Asheboro Courier (Democratic weekly), Wm C Hammer, editor and proprietor; price per year, \$1	Asheboro
Liberty Herald (weekly news), P T Way and E C Hamilton, editors and proprietors; price per year, \$1	Liberty
North State Voice (a musical monthly), edited by E C Hamilton; 50 cents per year	Liberty
The Carolina Wesleyan (monthly), Rev J F Heitman, editor and proprietor; price per year, 50 cts	Trinity College

PHYSICIANS.

Asbury F E	Asbury (Montgomery County)
Bulla A M	Bulla
Bulla A C	Bulla
Bulla Jeff D	Level Cross
Coddell S W	Empire
Dowd T D	Kemp's Mills
Ferree Rev T T	Asheboro
Fox M L	Ramseur
Fox W A	Randleman
Fox Thomas	Franklinville
Frazier Cicero (dentist)	Trinity College
Fuller Alson	Fullers
Gray Clayborn	Level Cross
Hayworth M M	Franklinville

Henley S A	Asheboro
Hubbard C C	Worthville
Henley F A (dentist)	Randleman
Kirkman	Starr (Montgomery County)
Lewis C H	Farmers
Malone R J	Brower's Mills
McCausless A L	Trinity College
Parker D Reid	Trinity College
Patterson A J	Liberty
Phillips C H	Fullers
Plunkett J R	Strieby
Redding A H	Cedar Falls
Reeves	Julian
Sapp L L	Randleman
Staley W J (dentist)	Liberty
Tate C S	Ramseur
Tomlinson John Milton	Archdale
Walker J O	Randleman
Winslow Thomas L	Maud
Woollen W A	Randleman

### POST-OFFICES.

Name of Postoffice, Township, Postmaster, and Estimated Population.)

Aconite, Union Township, Wm M Coble, P M	Pop, 25
Archdale, Trinity, A J Tomlinson	Pop, 350
Asheboro (C H), Asheboro, Mrs E B McCain	Pop, 1,500
Bombay, New Hope, Mrs Martha Ingram	Pop, 25
Brower's Mills, Brower, R A Brower	Pop, 60
Brown's Store, Grant, Ira C Brown	Pop, 30
Brunswick, Providence, Mrs Mattie Chamness	Pop, 25
Buffalo Ford, Pleasant Grove, M J Caviness	Pop, 63
Bulla, Back Creek, A C Bulla	Pop, 28
Bunch, Concord, Mrs I F Caviness	Pop, 26
Cape, Pleasant Grove, J R Parks	Pop, 33
Caraway, Back Creek, John F Jarrell	Pop, 23
Cedar Falls, Franklinville, Samuel Bristowe	Pop, 378
Central Falls, Franklinville, J S McAlister	Pop, 318
Cheeks, Pleasant Grove, H T Caviness	Pop, 37
Coleridge, Pleasant Grove, James A Cole	Pop, 178
Cole's Store, Pleasant Grove, J T Lambert	Pop, 48
Defiance, Trinity, B F Miller	Pop, 18
Eden, Tabernacle, J C Andrews	Pop, 62



Edgar, New Market, S F Wall.....	Pop, 28
Eleazer, New Hope, J W Luther.....	Pop, 19
Empire, Pleasant Grove, W R Brown.....	Pop, 11
Erect, Brower, T B Tysor.....	Pop, 42
Farmers, Concord, Mrs Emma Skeen.....	Pop, 38
Flora, Concord, B B Bingham.....	Pop, 38
Flower Hill, Grant, Allen Scott.....	Pop, 26
Fork Creek, Richland, Emsley Lowdermilk.....	Pop, 22
Foust's Mills, Pleasant Grove, Edgar T Whitehead..	Pop, 128
Franklinville, Franklinville, Alfred Burgess.....	Pop, 665
Fullers, Tabernacle, A W Fuller.....	Pop, 76
Gladesboro, New Market, Frank Frazier.....	Pop, 50
Glenola, New Market, Lyndon White.....	Pop, 53
Gray's Chapel, Providence, Mrs Zoal Nelson.....	Pop, 51
Hill's Store, Concord, W R Lewis.....	Pop, 33
Hoover Hill, Tabernacle, T H Redding.....	Pop, 63
Hoyle, Back Creek, John Laughlin.....	Pop, 16
Jackson's Creek, Concord, Henry Nance.....	Pop, 61
Kemp's Mills, Grant, Milton Leonard.....	Pop, 72
Kildee, Columbia, W H York.....	Pop, 18
Lassiter's Mills, New Hope, Alex Murdock.....	Pop, 78
Level Cross, New Market, W D Fogleman.....	Pop, 51
Level Plains, Tabernacle, David Farlow.....	Pop, 52
Liberty, Liberty, Dr W J Staley.....	Pop, 520
Lytton, Tabernacle, Lee Nance.....	Pop, 11
Marley's Mills, Columbia, G C Underwood.....	Pop, 61
Martha, New Hope, Ivey C Nance.....	Pop, 76
Maud, Trinity, Dr T L Winslow.....	Pop, 21
Mechanic, Cedar Grove, E N Howard.....	Pop, 39
Millboro, Franklinville, Wesley Pugh.....	Pop, 65
Moffitt's Mills, Pleasant Grove, L E Brady.....	Pop, 93
New Hope Academy, New Hope, Mrs Martin Webb..	Pop, 37
New Market, New Market, Duncan Newlin.....	Pop, 41
New Salem, Randleman, E P Hayes.....	Pop, 153
Pinson, New Hope, Wilson Hill.....	Pop, 25
Pisgah, Union, Milton Cox.....	Pop, 23
Planters, Columbia, W H Foust.....	Pop, 39
Post Oak, Cedar Grove, Levi Lowe.....	Pop, 23
Progress, Trinity, D G Hendricks.....	Pop, 17
Quinine, Richland, John Trogden.....	Pop, 17
Rachel, Union, Mrs Rachel Hill.....	Pop, 19
Ralph, Grant, J M Allen.....	Pop, 16
Ramseur, Columbia, Ed Leonard.....	Pop, 900
Randleman, Randleman, T J Bostick.....	Pop, 2,500

Randolph, Tabernacle, Wm Rush	Pop, 15
Riley's Store, New Hope, H C Riley	Pop, 24
Salem Church, Concord, Miss Rosaline Kearns	Pop, 47
Sawyersville, Back Creek, Z F Rush	Pop, 37
Science Hill, Cedar Grove, Miss Mollie McDaniel	Pop, 78
Soapstone Mount, Columbia, H L Kimery	Pop, 39
Sophia, New Market, C S Dicks	Pop, 123
Spero, Back Creek, J W Bean	Pop, 37
Staley, Liberty, Wesley Cox	Pop, 151
Strieby, Union, Ruffin Walden	Pop, 17
Trinity College, Trinity, Miss C Z Leach	Pop, 350
Ulah, Cedar Grove, M R Moffitt	Pop, 11
Velna, Brower, Rinsey Leonard	Pop, 11
Wheatmore, Trinity, Thos J Finch	Pop, 23
White House, Cedar Grove, Levi T Branson	Pop, 27
Why Not, Richland, Martin Cagle	Pop, 37
Woodford, Grant, Mrs S J Brown	Pop, 13
Worthville, Franklinville, Mr Allred	Pop, 350

---

### SCHOOLS.

Asheboro Male and Female Academy and Graded School,  
Charles F Tomlinson, principal

Graded Schools—Faculty, Charles F Tomlinson, principal;  
Mrs L J Hancock, teacher in primary dept; Elijah Mof-  
fitt, Miss Kate McDuffie, assistants; J W Brower and  
wife in charge of colored schools

Archdale High School (50 students), Archdale P O, Miss  
Notre Johnson, principal

**TRINITY HIGH SCHOOL**, Trinity College P O, Rev J F  
Heitman, A B, A M, head master; Prof L Johnson, Miss  
Nettie G Metton, Miss Maggie A Carr, assistants. This  
school is under the management of the trustees of  
Trinity College. Local committee, Dr J F Crowell, Dr  
J R Brooks and John H Ferree

Academy, Staley-----Charles M Staley

**RAMSEUR HIGH SCHOOL**, Ramseur, Prof F S Blair,  
principal; Miss Sue J Farlow, Miss Etta F Watkins,  
John B Trogden and M B Branch, assistants; W H  
Watkins, chairman Board of Trustees; 146 students  
enrolled this year

Randleman Graded School, Mrs T J Copeland, principal;  
Miss Martha Redding, Miss Notre Johnson, assistants

Mount Olivet Academy and Masonic Hall, Erect; no teacher  
 Colored Graded School, Asheboro, J W Brower (col), principal  
 Parks' Cross Roads Academy  
 Rocky Ridge Academy, White House, S E Loudermilk  
 Academy, New Hope Academy  
 Academy, Farmers'-----C E Ridge  
 There are 111 public schools for whites and 25 for colored

---

 SHERIFFS.

Ross Romulus R, Asheboro-----	High Sheriff of the County
Brown W D, Brunswick-----	Deputy Sheriff
Cox S A, Pisgah-----	Deputy Sheriff
Cagle B F, New Hope Academy-----	Deputy Sheriff
Craven J F, Cheeks-----	Deputy Sheriff
Crisco John, Why Not-----	Deputy Sheriff
Foushee W T, Ramseur-----	Deputy Sheriff
Fuller I J, Fullers-----	Deputy Sheriff
Gaston D J, Randleman-----	Deputy Sheriff
Hill John W, Maud-----	Deputy Sheriff
Hoover T J, Asheboro-----	Deputy Sheriff
Jarrell John F, Caraway-----	Deputy Sheriff
Lanier B F, Jackson's Creek-----	Deputy Sheriff
Lowe N M, Mechanic-----	Deputy Sheriff
Owen W B, Liberty-----	Deputy Sheriff
Rush Z F Jr, Asheboro-----	Jailer and Deputy Sheriff
Slack T A, Franklinville-----	Deputy Sheriff
Spencer Jas T, Glenola-----	Deputy Sheriff
Winningham R L, Asheboro-----	Deputy Sheriff

---

 TEACHERS.

Adams Mary Lou-----	New Salem
Adderton R L-----	Jackson Hill
Allen J M-----	Ralph
Albright A A-----	Moffitt's Mills
Albright Mary E-----	Moffitt's Mills
Allred M L-----	Gray's Chapel
Allred W E-----	Ramseur
Allred D H-----	Gray's Chapel
Ashworth W R-----	Asheboro
Baldwin J C-----	Franklinville
Bankemeyer T J-----	Central Falls
B-thea R D (col)-----	Greensboro
Blair Edward C-----	Progress

Blair F S	Ramseur
Brady R K	Moffitt's Mills
Brown B F	Erect
Burgess R R	Liberty
Burroughs J P	Why Not
Bryant G W (col)	Post Oak
Caveness G R (col)	Ramseur
Caveness J M	Cole's Store
Causey J W S	Crystal
Clarke C A (col)	Glenola
Cole E L	Coleridge
Coletrairie Peter (col)	Gladesboro
Coltrairie J C	Gray's Chapel
Cox Eva J	Climax
Cox L L	Brown's Store
Cox H P	Brown's Store
Cox Amelia D	Brown's Store
Cox Cordelia	Brown's Store
Crowson Ida	Bulla
Craven E S	New Salem
Craven H R	Moffitt's Mills
Craven G N (col)	Cole's Store
Craven M F	Moffitt's Mills
Crutchfield, Lou M	Ramseur
Cude L F	Colfax
Curtis A W	Liberty
Curtis C R	Liberty
Dorsett Geo W (col)	Eden
Eccles P L (col)	High Point
Eccles Henry C (col)	High Point
Ellison J A	Franklinville
Farlow David Jr	Hoyl
Farlow T E	Level Plains
Farlow Evangeline	Level Plains
Farlow David	Asheboro
Foust J H	Planters
Foust Maggie	Planters
Foust I H	Planters
Ganaway N M (col)	High Point
Gilbert Miss Suckie E	Asheboro
Green T J	Cape
Halladay T C	Franklinville
Hammond Milo	Kemp's Mills
Hancock J F	Brown's Store
Hancock Miss L J	Asheboro

---

Haskins Ora D (col)	Bulla
Headen Annie T (col)	Liberty
Hill Geo F (col)	Centre
Ingold Ida	Franklinville
Ingram L J	Trinity College
Julian W R	Worthville
Johnson Mary	Franklinville
Johnson A S	Trinity College
Johnson N C	New Market
Johnson Malla	Farmers
Johnson Annie	Farmers
Johnson O	Fork Creek
King Eli W	Brown's Store
Lowdermilk E G	Asheboro
Lowdermilk S E	Asheboro
Lowdermilk Nora	Fork Creek
Letterloh Jeremiah (col)	Liberty
Lewis Thomas G (col)	Hill's Store
Littler H J	Kemp's Mills
Lucas Nixon	Wanamaker
Luck Minnie	Lassiter's Mills
Mathews Dora	Jamestown
Means Emma	Trinity College
McDuffie Miss Kate	Asheboro
McMasters Cora	Worthville
McNair Adeline (col)	Franklinville
Miller Lillian	Farmers
Moffitt Elijah	Asheboro
Moffitt Otelia	Moffitt's Mills
Moffitt Elma	Moffitt's Mills
Morris Sam P	Wake County
Morrison Effie	Thomasville
Morris Rena	Franklinville
Neece R W	Brunswick
Neece W R	Brunswick
Nichols Davy C (col)	Hoover Hill
Owen I N	Brower's Mills
Owen J W	Brower's Mills
Owen Isaac C	Brower's Mills
Parker D H (col)	Asheboro
Parks Fannie	Cape
Patterson R D	Liberty
Phillips Ella	Noise
Phillips Joseph P	Noise
Parish W W	Randolph

Pugh I H	Franklinville
Rachel E G	Pinson
Redding Mollie	Brunswick
Reeves C R	New Hope Academy
Ready R K	Moffitt's Mills
Reynolds G L	Queen
Ridge C E	Farmers
Roach T J	New Salem
Russell L C	Blaine
Seawell R H	Cheeks
Siler Cora	Coleridge
Siler R P	Coleridge
Siler Alice	Coleridge
Skeen Alice	Post Oak
Smith Miss W A	Kemp's Mills
Sapp Thomas F (col)	Jamestown
Staley S W R	Liberty
Stevenson William M	Central Falls
Stout J E	Buffalo Ford
Teague C H	Franklinville
Thornburg W D (col)	Erect
Thornburg W P	Rachel
Tomlinson Charles F	Asheboro
Tomlinson S F	Asheboro
Underwood W O	Marley's Mills
Underwood S M	Gray's Chapel
Varner J M	Fullers
Vestal R M	Foust's Mills
Walker W H	Jackson Hill
Walden H R (col)	Strieby
Wall Nora R	Sophia
Welborn George C	Thomasville
West Lou	Liberty
West Minnie	Liberty
Webster W B	Franklinville
Williamson E	Carter's Mills
Wilson Oka	Brunswick
Wilson J C	Brunswick
Winslow T J	Asheboro
Wilson Charles F	Maud
White J C	Trinity College
White J J	Trinity College
Woollen J E	New Salem
Wright L A	Marley's Mills
Wright H F	Kemp's Mills

# TRINITY HIGH SCHOOL.

THE HIGH SCHOOL DEPARTMENT OF TRINITY  
COLLEGE, DURHAM, N. C.,

Located at . . . . .

## TRINITY

Postoffice, Railway and Telegraph Station,  
RANDOLPH CO., N. C.

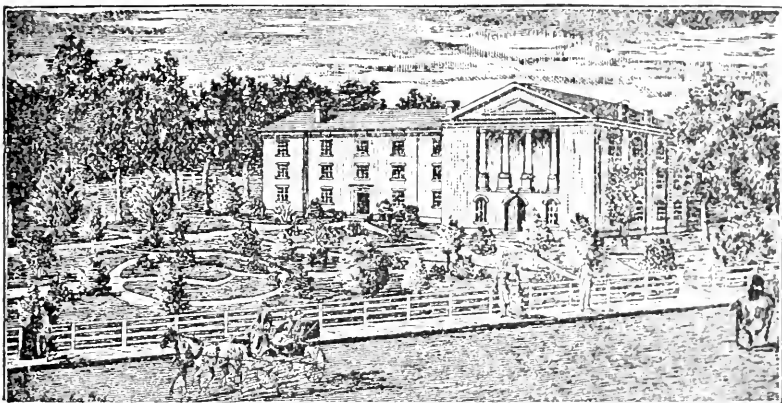

## A First-Class School for Boys

IN THE

BEAUTIFUL AND HEALTHFUL PIEDMONT  
SECTION OF NORTH CAROLINA.

. . . . .

Rev. J. F. HEITMAN, A. B., A. M.,

Head Master.

# Mrs. E. T. BLAIR'S MILLINERY,

Wholesale and Retail,  
ASHEBORO, N. C.,

*KEEPS A LARGE ASSORTMENT OF THE LATEST AND MOST DESIRABLE  
MILLINERY, CONSISTING OF*

Hats, Bonnets, Ribbons, Flowers, Laces,  
FANCY TIES, GLOVES, ETC.



*ALSO HAS IN STOCK THE FAMOUS*

## TULA WATER!

for the Complexion, and Miss Beach's Curling Fluid  
for the Hair. Also a

## DRESSMAKING ESTABLISHMENT

*WITH ARTISTIC LADY ASSISTANTS.*

**CUTTING AND FITTING A SPECIALTY.**

Mrs. E. T. BLAIR,  
ASHEBORO, N. C.



# FARMERS AND OWNERS OF LAND

## IN RANDOLPH COUNTY.

NAMES, POST-OFFICES, ACRES, AND VALUE.

### ASHEBORO TOWNSHIP. No. 1.

(Postoffice—ASHEBORO.)

*Ashboro P O*—**Asheworth** Joel, 3 town lots, value \$5-10; Asheworth W R, 16 acres, 16; Allred Richard, 7 a, 40; Allred R J, 98 a, 400; Allred Branson, 1 lot, 300; Adderton Calvin, 23 a, 25; Asheboro Courier, 1 lot, 100; Auman Jasper, 2 lots, 425; Auman B A, 3 lots, 600; Allred J N, 1 lot, 125; Allred J C, 90 a, 200; Allred T N, 138 a, 100; Allred Jane (heirs of), 100 a, 25 (W W Redding, agt); **Baldwin** Phillis 19 a, 75; Birkhead J W, 35 a, 150, 1 lot, 750; Birkhead J F, 2 lots, 900; Bell John, 10 a, 250; Burrow John, 146 a, 300; Brittain John T, 5½ a, 550, 2 lots, 75; Brittain John T, atty for Mrs Wainman, 28 a, 2,000, 3 lots 900; Burns B B, 31 a, 50, 2 lots, 2,200; Burns W M, 130 a, 200; Burns & Moring, 8 a, 25; Bulla L D, 23 a, 200; Bulla T A, 1 lot, 800; Burgess W D, 1 lot, 400; Brown Eli, 100 a, 200; Brown Nath, 706 a, 800; Brown Reuben, 2 a, 5; Brown Thos, 200 a, 300; Balfour Geo, 1 a, 120; Blair J A, 1 lot, 1,200; Brown & Hill, 1 lot, 75; Boyette J M, 3 lots, 850; Boyette & Richardson, 1 lot, 200; Betts, J M, 1 lot, 435; Betts J J, 1 lot, 175; Betts A L, 1 lot, 150; Baldwin Atlas, 17 a, 50; Baldwin Robt, 9 a, 25; Burrow E H, 134 a, 250; Bailey W D, 100 a, 150; Bailey J W, 108 a, 500; Brower J W, 2 a, 50; Brower J W & Co, 1 lot, 50; Bunting Louisa, 100 a, 250; Bunting W H, 100 a, 150; Bunting W P, 27 a, 75; Bradshaw Geo S, 3 lots, 3,420; Bean C H, 67 a, 150; Burns H J, 36 a, 300, 1 lot, 1,400; Burns J M, 1 lot, 1,250; **Cox** Clarkson J, 1 lot, 150; Crawford Rowan, 1 a, 20; Cox Sarah, 1 a, 10; Cox Ann, 1 lot, 25; Cox N C, 1 lot, 300; Clark John M, 1 lot, 1,000; Clark John's heirs, 100 a, 200; Calicutt Thos, 4 a, 4; Cross W D, 11½ a, 150; Cross M H, 20 a, 50; Clapp W D, 80 a, 100; Chavis Alfred, 1 a, 75; Craven J M, 26 a, 310; Cri-co Jacob, 86 a, 125; Cox J M, 1 a, 100; Cross Bettie, 15 a, 50; Carr Cain, 15 a, 50, 1 lot, 15; **Davidson** J R, 215 a, 300; Davidson Everett, 7 a, 50; Davidson John, 12 a, 75; Davidson Thos, 5 a, 20; Dunning John,

146 a, 300; Davis M L, 1 lot, 500; Dean Peter, 3 a, 25; **Foster** Thos, 2 a, 50; Foster J W, 1 $\frac{1}{4}$  a, 85; Free J S, 196 a, 500; Free A M, 42 a, 200; Free L M, 210 a, 400; Franks Jas, 1 a, 50. *Fullers*—Fuller J C, 2 lots, 75; Fuller D D, 3 a, 100. *Ashboro*—Ferre Dr T T, 1 lot, 150; Fox O R, 1 lot, 500; **Grimes** W A, 2 lots, 650; Guilford Lumber Co, 1 lot, 6,000; Gray Sam'l, 2 a, 50; Glnis Wm, 444 a, 1,000; **Henley** Dr S A, 1 lot, 500; Hancock Mrs L J, 1 lot, 650; Hill Clarkson, 1 a, 50; Hill Jas M, 4 $\frac{3}{4}$  a, 510; Hunsucker Gaston, 217 a, 500; Henley Elizabeth, 440 a, 1,000; Hoover J F, 3 $\frac{3}{4}$  a, 140; Hearn Frank, 7 a, 50; Hamlin Wm A, 90 a, 300, 1 lot, 150; Hammer Eli A, 179 a, 600; Hammer G W, 150 a, 400; Hodge Branson, 33 a, 100. *Progress*—Hendricks Pennel, 200 a, 500; Hendricks Pennel agt, 32 a, 50. *Bulla*—Hoover Harriet, 100 a, 100. *Ashboro*—Hilliard B F, 1 lot, 200; Hamlet A E, 46 a, 600; Hill Martha agt, 1 lot, 25; Hill Martha, 1 lot, 250; Hall W C, 1 lot, 100; Hall J W, 57 a, 175, 1 lot, 250; Hearn Phillis, 1 lot, 40; Henley John B, 50 a, 250; Hayes O P, 4 $\frac{1}{4}$  a, 75. *Central Falls*—Heiley John, 100 a, 200. *Ashboro*—Hill J C, 1 lot, 50; **Ingram** Isaac, 2 $\frac{1}{2}$  a, 125; Ingold R L, 11 a, 150; Ingram A M, 3 a, 50; Ingram W F, 1 lot, 100; **Jarrell** Wm, 30 a, 100; James T W, 140 a, 600, 2 lots, 150; Johnson Mary Ann, 15 a, 100; **King** B, 1 lot, 125; King Fletcher, 1 lot, 200; Kearns E B, 1 lot, 600; Kivett E W, 3 lots, 650; **Luck** Eli E, 40 a, 150; Loudermilk S E, 171 a, 500; Ledwell E A, 100 a, 300; Lytle W F, 1 lot, 300; Lytle W F agt, 1 lot, 100; Lytle J M, 1 lot, 25; Luck A J, 70 a, 100; Lewis Elizabeth, 1 lot, 75; Lytle Jesse, 3 lots, 160; Lassiter & Kearns, 1 lot, 250; Loudermilk E, 1 lot, 225; **McCain** Mrs E B, 1 lot, 450; Moffitt Benj, 83 a, 300; Mellitt E A, 16 a, 50, 4 lots, 3,600; McCain Jordan, 85 a, 85; Moring W H Sr, 2 a, 100; Moring W H Jr, 2 lots, 3,700; Moring W H Jr agt, 509 a, 669; Millikan D W, 1 lot, 600; McDowell Lindsay, 6 a, 25; McDowell Jesse, 73 a, 150; Morris P H, 2 lots, 1,400; McAlister & Morris, 5 lots, 280; McCain Geo H, 3 lots, 325; Moore A M, 57 a, 150; Miller & Newby, 1 lot, 500; Mathews A M, 1 lot, 20; McAlister A C, 120 $\frac{1}{2}$  a, 475, 4 lots, 6,815; **Newbey** N W, 2 lots, 50; **Pou** Jas H, guard, 190 a, 125; Plummer R F, 6 a, 125; Presnell D A, 3 a, 75; Petty D M, 1 lot, 600; Pritchard I F, 100 a, 400; Porter Francis A, 1 lot, 750; Pritchard Eli, 100 a, 400, 1 lot, 200; **Ross** R R, 7 a, 1,250; Ross R R (for Roller Mill), 1 a, 500; Rush Z F Sr, 3 $\frac{1}{2}$  a, 25, 1 lot, 40; Rush Z F Jr, 1 lot, 200; Rush Wiley, 50 a, 100, 2 lots, 560; Rush C H, 1 lot,

500; Redding Joseph, 1 lot, 300; Redding J H, 3 lots, 125; Richardson S R, 2 lots, 225; Robbins Absalom, 118 a, 200; Robbins M S, 4 lots, 3,300; Robbins M S & Wood, 270 a, 200; Rollins Newton, 125 a, 260; Robbins Borzila, 5 a, 50; **Spencer** J W, 1 lot, 30; Spencer A M, 2 lots, 625; Spencer A A & Co, 379 a, 400; Stedman W D, 4 lots, 595; Stephenson C E, 65 a, 75; Stephenson W M, 128 a, 250; Smith Albert, 38 a, 150; Smith J W, 1 lot, 200; Smith Edward, 7 a, 25; Smith Travis, 1 a, 150; Smitherman W A, 16 a, 50; Steed J R, 20 a, 150; Steed J W, 1 lot, 100; Spoon Sam'l, 1 lot, 200; Smallwood John, 1 lot, 50; Simmons Giles, 1 lot, 10; Stout J G, 1 lot, 500; Sidbery Christian, 4 a, 10; Smith Daniel, 162 a, 400; Stinson D R, 1 lot, 350; Smith J W, 1 lot, 200; Stith John, 30 a, 50; **Trogden** J M, 219 a, 460; Trogden W T, 17 a, 600; Tucker Thos, 4 a, 150. *Hasty*—Tucker F A, 160 a, 800. *Millboro*—**Underwood** Sam'l, 56 a, 75; Underwood H A, 117 a, 200; **Vuncannon** J B, 1 lot, 400. *Why Not*—Vuncannon Peter, 35½ a, 350; Vuncannon C A, 10 a, 125. *Asheboro*—Vestal E F, 169 a, 350; Vestal J H, 121 a, 400; Vuncannen Henry, 8 a, 25; **Woodburn & Bunting**, 46 a, 50; Woodburn W W, 75 a, 250; Woodell A J, 1 lot, 500; Wunningham Newton, 175 a, 435; Wunningham for Langlin, 10 a, 10; Wunningham agt for Thos Calcutt, 4 a, 4; Wunningham agt for J F Kinning, 60 a, 60; Wood W P, 1 lot, 3,500; Wood W P & Co, 100 a, 600, 6 lots, 2,200; Winslow W C, 130 a, 500; Williams Delancey, 50 a, 50; Winslow & Lewis, 1 lot, 300. *Carthage*—Wooln L, 1 lot, 500. *Asheboro*—Worth Dr J M, 1,000 a, 1,500, 7 lots, 4,000. *Randleman*—Wilborn W L, 1 lot, 150. *Asheboro*—Walker J E, 100 a, 256, 1 lot, 3,000. *Why Not*—**Yow** A R, 1 lot, 35. *Asheboro*—Yow Mary J, 1 lot, 150; Yates W C, 140 a, 200.

*Why Not*—Hahn Matthew, 1 lot, \$200. *Asheboro*—Hill Alvin, 30 acres, 100, 2 lots, 375; Gatlin Martitia, 2 a, 20; Hudson W A, 19¼ a, 30; Hudson W A, 17 a, 30; Redding Joseph Sr, 1 lot, 100; Redding Mary, 450 a, 450; Smitherman David, 52 a, 100, 1 lot, 75; Trogden W F, 1 lot, 35; Fisher B J, 380 a, 3,000, 1 lot, 75; Guilford Lumber Mfg Co, 1 lot, 110; McAden Miss Nancy, 90 a, 200; Phillips Sam, 1 lot, 10; Richardson W R, 1 lot, 150; Thrift Chess, 1 lot, 100; Moffitt John T, treas Asheboro Wood and Iron Works, 1 lot, 780; Moffitt John T, 1 lot, 1,200; Peckett J M, 3½ a, 25; Cox L B, 1 lot, 35; Wood Wm, 220 a, 400; Ledwell A E, 177 a, 800; Cane H & Sons, 1 lot, 100.

## BACK CREEK TOWNSHIP. No. 2.

(Post-offices—BULLA, CARAWAY, HOYLE, SAWYERSVILLE, SPERO.)

*Spero P O*—**Allred** Aaron, 100 acres, value, \$375; Andrews T W, 311 a, 2,600; Alred Warren, 50 a, 150; Amos J S, 428 a, 428; Alred J D, 90 a, 150; **Bell** Mahala, 3 a, 15; Bulla A M, 263 a, 1,250; Butler Jerry, 10 a, 10. *Bulla*—Bulla D W, 311 a, 700; Bulla A C, 475 a, 1,223; Bulla J C, 40 a, 300; Bulla Alfred, 320 a, 1,100; Bulla B F, 220 a, 900; Bulla J D, 65 a, 150; Bulla F I, 44 a, 150; Bell Calvin, 44 a, 11; Bean J W, 5 a, 350; Burrough Della, 5 a, 350; Bonhermann G R, 5 a, 11; Breedlove Fanny, 16 a, 55; Barker S E, 90 a, 360; Beasley B B, 97 a, 300; Brookshire J T, 220 a, 500; Beckerlite J T, 335 a, 1,300. *Asheboro*—Bunting Arrington, 62 a, 110; Brown Wm, 50 a, 50; **Cross** J W, 3 a, 15; Causey Isabel, 3 a, 10. *Bulla*—Crowson W S, 98 a, 250; Coltrane Jesse, 300 a, 600; Coltrane Jas H (E M Yates, agt), 132 a, 775; Croker Martha (T B Prevat, agt), 36 a, 36; Conoy J M & Sawyer, 1 lot, 100; Conoy J M, 70 a, 200; Conoy John H, 75 a, 75; Capp A S, 76½ a, 235; Clark R L (agt Caroline), 250 a, 1,600; Clark R L (John Clark's heirs), 225 a, 600; Conner Charity, 35 a, 50; **Davis** Dougan, 232 a, 1,600. *Spero*—Davis S G, 227 a, 440; Davis S B, 47¾ a, 150; Davis A P, 188 a, 400; Davis Orlando, 56 a, 125; Diffee, Jas (F F Lamb, agt), 222 a, 300; Dorsett Ezra, 125 a, 250. *Bulla*—Dougan J T, 104 a, 200; Dougan Margaret, 190 a, 700; Dix Cornelius, 83 a, 400; **Evans** G P, 18 a, 50; **Farlow** David Sr, 142 a, 520. *Level Plains*—Farlow G M, 119 a, 325; Farlow D B, 33 a, 80; Farlow David Jr, 50 a, 137; Farlow Asenith, 120 a, 350; Farlow W A, 171 a, 625; Farlow A C, 120 a, 300; Farlow Adelia B (Millikan, agt), 15 a, 30; Farlow Samuel, 230 a, 800; Farlow T E, 75 a, 250; Farlow Absalom, 96 a, 100; Farlow Thomas, 55 a, 200; Fuller John, 10 a, 40; Ferguson T J, 90 a, 375; Ferguson Alfred, 90 a, 325; Furman Thomas, 19½ a, 20; Fentress T C, 320 a, 800; Ford Christopher, 130 a, 250; Falkner David, 80 a, 200; Farlow Susan J, 62 a, 200; Free D W, 65 a, 150; Free D W (agt Samuel Free and Asenith Fentress), 50 a, 100; **Gray** Caroline, 29 a, 50; Gaddis Hilliard, 168 a, 175; **Hill** Hosea P, 25 a, 25; Hays O P, 60 a, 125; Henson J A, 41 a, 100; Hales S J, 75 a, 375; Harlin Nancy, 105 a, 200; Horton Enoch, 80 a, 80; Henley E B, 83 a, 272; Henley Isabel, 50 a, 125; Helen Anthony, 132 a, 300; Henley M O, 37 a, 80; Henby Ellen, 86 a, 400; Hinshaw Darius, 419 a,

800; Hinshaw W B Jr, 92 a, 500. *Sawyersville*—Hunt Marsh, 25 a, 35; Hinshaw I G, 29 a, 350; Hunt Z W, 20 a, 30; Hunt V P, 165 a, 165; Hunt J C, 137 a, 316; Hughs W D, 5 a, 11; Hughs J F, 5 a, 11. *Spero*—Hughs S A, 5 a, 11; Hughs W G, 83 a, 165; Hoover Frank H, 30 a, 100; Hoover W A, 1 lot, 125; Hunt G W M, 9 a, 10. *Caraway*—Hinshaw Jesse, 30 a, 75; Henley Samuel A, 50 a, 150; **Jarrell** John F, 10 a, 100; Jerrell Sidney, 54 a, 75; Jarrell James, 157 a, 310; Jones M C, 25 a, 45; Johnson W C, 40 a, 160; Johnson Ransom, 30 a, 60. *Sawyersville*—**Kearns** Thomas E, 145 a, 812; Kearns Allen M, 120 a, 678; Kearns Sarah, 84 a, 775; Kearns Wm A, 100 a, 875; Kennedy A L, 30 a, 52; Kennedy M M, 72 a, 345. *Bulla*—King John, 15 a, 15; King Martha, 30½ a, 31; King W M, 28 a, 28; Kivett G W Sr, 405 a, 850; King Boling Jr, 39½ a, 39. *Sawyersville*—Kearns Alson, 126 a, 900; **Linthicum** Mary, 50 a, 75; Linthicum Samuel O, 50 a, 100; Laughlin S G, 156 a, 650; Laughlin J F, 174 a, 307; Laughlin L E, 143 a, 300; Lamb E V, 100 a, 200; Lamb T F, 80 a, 175. *Caraway*—Lowe Wm, 292 a, 1 900; **Mathews** George, 2 a, 35; Miller B F, 275 a, 491; Miller James Sr, 235 a, 400; Miller Julian, 80 a, 160; Miller Dinah, 12 a, 25; Miller W M, 186 a, 470; Miller John Sr, 37 a, 37. *Bulla*—Millikan E A, 425 a, 1,300; Millikan D W, 748 a, 3,200; Millikan A B, 5 a, 11; Millikan J K, 50 a, 150; Millikan W C, 72 a, 198; Millikan Benj, 212 a, 1,100; McCain Hugh, 112 a, 600; McCrary, W F, 472 a, 2,300; McCrary W F & Co, 11 a, 1,000; McCrary D B & J D, 208 a, 750; Moffitt E E, 85 a, 85; Millis J H (guardian), 85 a, 85; Meeken R A, 120 a, 2,000; Moss Eliza Hines, 5 a, 25; **Newby** Thos E, 102 a, 162; Newby Jesse O, 75 a, 121; Neighbors J A, 139 a, 225; **Pierce** Ruffin, 150 a, 250; Pierce I N, 131¼ a, 850; Pierce R R, 67 a, 450; Phillips L D, 15 a, 250; Powell T C, 130 a, 242; Prevot T B (agt Elizabeth Prevot), 21 a, 75. *Spero*—Pritchard B, 750 a, 1 800; Pritchard Wm, 6 a, 10; Pritchard A B, 10 a, 50; Pierce Lydia, 45 a, 750; Parker W H, 102 a, 230; Prevo F P, 44 a, 80; Pritchard J C, 35 a, 250. *Caraway*—**Ricks** S M, 12 a, 75; Rich Isaiah, 324 a, 1,000; Rich Alfred, 75 a, 150; Roach Eliza, 125 a, 150; Rogers Jesse, 4½ a, 50; Rush J E & Bro, 9 a, 600; Robbins Emeline, 45 a, 100; Robbins F C Jr, J F and E R, 182 a, 450; Robbins J A, 50 a, 100; Robbins Hannah, 35 a, 100; Robbins Emily, 35 a, 50. *Bulla*—Robbins C L, 35 a, 80; Robbins J C, 15 a, 50; Robbins A A, 200 a, 800; Robbins T F, 200 a, 260. *Caraway*—Robbins J S, 92 a,

100; Robbins George, 100 a, 500. *Ashboro*—Robbins M S, 222 a, 1,500. *Caraway*—Robbins A S, 238 a, 670; Robbins W E, 190 a, 100; Redding J H, 294 a, 932. *Ashboro*—Redding Sophia, 33 a, 200; Redding T J, 726 a, 2,397; Redding T J (agt Worth & Hammond), 204 a, 204; Redding John, 260 a, 325; Redding J T, 334 a, 1,050; Redding Joseph, 50 a, 150; Redding C S, 164 a, 205; Redding Alex, 114 a, 150. *Bulla*—Redding Thomas, 278 a, 600; Redding B F, 112 a, 250; Redding W H, 197 a, 1,000; Rush Rev Zebedee, 287 a, 1,500; Rush Z F Jr, 58 a, 250; Rike Louzema, 14 a, 20. *Spero*—**Smith** Wm R, 156½ a, 275; Smith Wm H, 10 a, 10; Staley W L, 104 a, 400; Sluder J M, 54 a, 54; Sechrest T M, 39 a, 100; Stalker John, 9 a, 25; Snyder S C, 56 a, 200; Snyder B F, 2 a, 10. *Sawyersville*—Sawyer W H, 110 a, 250; Sawyer Sarah, 315¼ a, 708; Sawyer Rufus, 42 a, 100; Sawyer Joseph, 84 a, 104; Spencer Nancy (R L Coltrane, admr), 36 a, 100; Spencer N D, 60 a, 560; Spencer L R, 109 a, 1,540; Swancy A M, ½ a, 15; Spencer & Co, 360 a, 1,200; Spencer J W, 40 a, 750. *Caraway*—Scott Levi, 100 a, 100; Spencer L A, 1½ a, 100; Sawyer E N, 40 a, 50; **Trotter** Clarkson, 75 a, 175; Tucker S P, 50 a, 50. *Spero*—Trodden Solomon, 35 a, 35; **Underwood** Samuel, 180 a, 350. *Bulla*—**Vuncannon** H T, 190 a, 1,000; Vickory William, 100 a, 100; **Winslow** Reuben, 724, 100; Walker Henderson, 23 a, 38. *Level Plains*—Walker Samuel H, 90 a, 470; Wall J R, 71½ a, 198; Wall Rella, 2 a, 25; Wall Pinkney, 125 a, 530; Wall Nelson, 127 a, 532; Williams H F, 500 a, 1,200. *Bulla*—Williams Harry, 6 a, 15; Ward Hack, 40 a, 116; Ward J L, 105 a, 285; Wall W F, 180 a, 360; Wall W F & J C, 230 a, 600. *Ashboro*—Walker J E (guardian), 250 a, 85. *Sawyersville*—White Elizabeth, 132 a, 775; **York** James S, 302 a, 766; York Sarah, 131 a, 350. *Bulla*—Yow George, 50 a, 150.

*Bulla*—Allred A C, 8 a, 75; Bryant G W, 230 a, 600; Bryant W F, 180 a, 350; Connor A L, 35 a, 100; Coltrane R L (adm'r for Nancy Spencer), 29 a, 100; Davis R M, 50 a, 150; Hogan T B, 1½ a, 25; Hinshaw I G, 18 a, 250; King B, 40 a, 40; Millikan Allen, 120 a, 300; Pierce I N, 9 a, 10; Snider, B F, 60 a, 200

## BROWER TOWNSHIP. No. 3.

(Postoffices—BROWER'S MILLS, VELNA.)

*Moffitt's Mills* P O—**Albright** H A, 431 acres, value, \$400; Albright J E, 100 a, 270; Albright H A, agt K R Albright, 170 a, 300. *Kildce*—Asbill William, 240 a, 420; Asbill William E, 70½ a, 125; **Beck** John F F, 160 a, 600; Beck Wm E, 83½ a, 192; Beck Jas E, 96 a, 400; Beck Wm, executor Flora Phillips, 200 a, 400. *Moffitt's Mills*—Brady Wyatt, 50 a, 115; Brady Thomas H, 51 a, 158; Brady Isaac F, 168½ a, 542; Brady Dacey A, 70 a, 100; Brady Henry W, 1½ a, 25; Brady John W, 2 a, 7; Brady Isaac Sr, 64 a, 175; Brady Mary, 77½ a, 166; Brady Eli A, 70 a, 210; Brady J A, 86 a, 284; Brady Henry H, 62 a, 224. *Brown's Store*—Brady Joseph M, 56 a, 168; Brady L E, 70 a, 350; Brady Wm M, 52½ a, 120; Brady W A C, 131 a, 150; Brady L B, 200 a, 400; Brady J H, 23 a, 50; Brady James, 212 a, 520; Brady Orlando, 60 a, 200; Brady Thomas M, 116 a, 250; Brady John Sr, 166 a, 450. *Brower's Mills*—Brower E C, 48½ a, 93. *Moffitt's Mills*—Brower Rufus A, 422 a, 1,800; Brower Emily B, 642 a, 2,975; Brower Wm N, 163½ a, 500; Brower Emsley D, 100 a, 300; Brown Hardy, 729 a, 1,900; Brown, Frank R, 94½ a, 270; Brown John T, 15 a, 50; Brown John D, 101 a, 303; Brown Joshua, 67 a, 75. *Brown's Store*—Brown Wm, 130 a, 390; Brown W D, 331 a, 1,250; Brown W W, 52 a, 130; Brown Alirel I, 70 a, 250; Brown Marshall, 59 a, 148; Brown W I, 15 a, 50. *Kemp's Mills*—Bray H W, 327½ a, 760; Bray Alfred G, guardian of Minnie Brown, 70 a, 221; Bray John W, 125 a, 300; Bridges Horace N, 33½ a, 67; Branson Jesse, 30 a, 90; Branson John, 7 a, 10. *Checks*—Bird Z F, 170 a, 425; Bean Allen, 52 a, 130; **Cox** Chas S, 125 a, 260; Cox Rebecca of Abel, 386 a, 1,100; Cox Benj, 55 a, 140; Cox Simon, 205 a, 615; Cox Nathaniel, 228 a, 375; Cox E Milton, 318 a, 750. *Brower's Mills*—Cox Calvin, 200 a, 300; Cox Julius, 102 a, 200; Cox Levi H, 213½ a, 545; Cheek Green, 50 a, 150. *Erect*—Cheek John, 45 a, 415; Cheek Thomas F, 175 a, 500; Cheek Abner, 5 a, 21; Cheek Chesley, 23 a, 55; Cheek Henderson, 52 a, 100; Cheek Josiah, 448 a, 1,278. *Kemp's Mills*—Chrisco Ann M, 64 a, 130; Chrisco Wm, 50 a, 125; Chrisco Hardy, 168 a, 575; Chrisco Daniel, 438 a, 650. *Foust's Mills*—Covington David, 22 a, 50; Caviness Louisa, 57 a, 70; Caviness Harrison, 54½ a, 140; Caviness Chesley, 83¼ a, 210; Caviness Henry T, 110 a, 1,300; Chestnut Benjamin, 440 a, 172. *Kemp's Mills*—**Davis** Duncan, 100 a, 300; Davis J A,

87 a, 150; **Fox** W T, 101 a, 150; Fox James M, 186½ a, 300. *Mechanic*—Fesmire John M, 200 a, 500; **Gibson** E M, 100 a, 187; Gibson Elizabeth, 350 a, 325; Gardner Hiram, 145 a, 360. *Brower's Mills*—Gardner James M, 20 a, 60; Gardner Wm S, 287 a, 1,200; Gardner James, 227 a, 675; Goldston Benjamin, 20 a, 40. *Eden*—Goldston Gillis, 18 a, 45; Graves Thomas, 20½ a, 41; **Hayes** John F, 127 a, 265; Hayes W N, 50½ a, 100; Hayes Jas W, 207 a, 414; Hayes Calvin, 210 a, 400; Hayworth W W, 64 a, 100. *Mechanic*—Howard Eli N, 50 a, 100; Howard Solomon, 40 a, 69; Hinshaw Thomas & Son, 210 a, 210; Harris Laura B, 146 a, 450; Hicks W H, 22½ a, 75; Hussey Emeline, 56 a, 150. *Hill's Store*—Harper James E, 250 a, 1,500; **Kidd** Neill B, 163 a, 450. *Brower's Mills*—Kidd Marion J, 33½ a, 67; **Lambert** H B, 50 a, 110; Lambert H B, agt Nancy Lambert, 87 a, 200; Leonard A D, 111 a, 375. *Mechanic*—Leonard Wm M, 173 a, 505; Lowdermilk Alfred, 327 a, 1,167; Lowdermilk Eli A, 22 a, 50; Lowdermilk W W, 101½ a, 300; Lane John R, 28 a, 260. *Ralph*—Leach D B, 74 a, 293; Leach Hannah, 223 a, 223; **Macon** Alfred, 526 a, 2,149. *Kemp's Mills*—Macon James S, 269 a, 1,200. *Uhla*—Moffitt W D, 130 a, 450; Moffitt Calvin C, 93 a, 450; Moffitt Alfred, 200 a, 900; Moffitt Nancy A, 75 a, 350; Moffitt E G, 345 a, 1,598; Moffitt Wm M, 62 a, 350; Moffitt S L Sr, 105¼ a, 200; Moffitt Wm P, 150 a, 450; Moffitt John R, 90 a, 108; Moffitt Jesse H, 134 a, 475. *Brower's Mills*—Murray Jas W, 93 a, 172; Murray Robert L, 92 a, 170. *Kemp's Mills*—Maness G T, 40 a, 142; Maness C S, 100 a, 196; Maness James, 150 a, 250; Maness John Jr, 200 a, 225; Maness Eli, 175 a, 350; Maness Alfred, 175 a, 350; Maness Asa, guardian of B F and Mattie Howard, 60 a, 103; Marley John M, 150 a, 700. *Brower's Mills*—Marley A, 100 a, 275. *Marley's Mills*—Marley Jas M, 110 a, 400; Marley Thos M, 147 a, 475; Marley Martha L, 74 a, 300; Moore John T, 75 a, 225. *Foust's Mills*—McCoy Elizabeth, 180 a, 700; McCoy John W, 58 a, 454. *Brower's Mills*—**Needham** Emma, 100 a, 188; **Owen** John C, 493 a, 1,400; **Pass** Bartley, 25 a, 40; Purvis John M, 221 a, 425; Purvis F Haywood, 122 a, 225; Purvis James W, 234 a, 375. *Kemp's Mills*—Pearce Elizabeth, 200 a, 400; Pearce Lucy, 50 a, 125; Pearce Reuben Land, 250 a, 450; Powers E S, 121 a, 300; Perry H C, 102 a, 300. *Quinine*—Phillips Jas S, 253 a, 625; Phillips J P, 274 a, 960; Perberton Ellen L, 183 a, 550; **Scott** John F, 57 a, 170. *Why Not*—Scott James, 62½ a, 110; Shamburger Tyson, 52½ a, 105; Sugg M T, 212 a, 680;



Sugg L O, 370 a, 925; Sugg C E G, 50 a, 100. *Brower's Mills*—Sheffield Isaac, 7 a, 700; Spinks Allen H, 42 a, 75. *Kemp's Mills*—Sellers Mary, 11 a, 22; Steed Ransom, 3 a, 10; **Tomlinson** James, 39½ a, 50. *Brower's Mills*—Tyson H C, 181 a, 540; Teagne G W, 209 a, 525; Tvsor T B, 154 a, 450; Trogden Penelope, 325 a, 325. *Elden*—**West** F E, 107 a, 300; Wrenn W H, 116 a, 350; Wrenn M F, 262 a, 500; Wrenn Thos J, 179 a, 325. *Why Not*—Wilson Thos M, 168 a, 425; Wilson Thos M (agt), 85 a, 184; Waddell W F (extr), 276 a, 700; Waddell Jas B (admr), 11 a, 20; Walden Elizabeth, 85 a, 125. *Brower's Mills*—Welch C H, 133 a, 400; Welch W G, 91 a, 175; **Yow** Nancy C, 78 a, 150; Yow John M, 70 a, 250.

---

#### CEDAR GROVE TOWNSHIP. No. 4.

(Postoffices—MECHANIC, POST OAK, WHITE HOUSE, UHLA, SCIENCE HILL.)

*Science Hill P O*—**Asheworth** Joel, 150 acres, value \$500; Asheworth W R, 160 a, 700. *Uhla*—Allred Elijah, 155 a, 500; Allred H D, 150 a, 500; Allred B M, 38 a, 130. *Mechanic*—**Bingham** J F, 147 a, 150. *Asheboro*—Bunting A G, 50 a, 150. *White House*—Branson Levi T, 418 a, 800. *Science Hill*—Barnes W T, 70 a, 200; Barnes Thomas, 30 a, 200. *Mechanic*—Barnes Emsley, 25 a, 425. *White House*—Brewer Henry, 90 a, 200. *Mechanic*—Bell G W, 177 a, 450; Bryant Thomas, 96 a, 160. *Uhla*—Brower Noah, 372 a, 550; Brower Lilly, 80 a, 200. *White House*—Brookshire W F, 100 a, 100; Barbee W G, 94 a, 94. *Asheboro*—Bulla L D, 100 a, 30. *Mechanic*—**Crawford** Henry, 20 a, 40. *Science Hill*—Coltrain James, 267 a, 600; Coltrain S A, 164 a, 300; Coltrain Nelson, 72 a, 140. *White House*—Cox Elwood, 280 a, 325; Cox T L, 170 a, 250. *Uhla*—Cox W R, 38 a, 150. *Science Hill*—Coble Manly, 140 a, 350; Clark J M, 800 a, 800. *White House*—**Dawson** Martha, 150 a, 150; Dawson I N, 125 a, 180. *Asheboro*—**Foster** Cordelia, 100 a, 100. *Uhla*—Fry C L, 75 a, 100. *White House*—**Gray** J S, 330 a, 520. *Science Hill*—Garner Alexander, 12 a, 40. *Uhla*—Gatlin W S, 147 a, 175; Gatlin Bethel, 100 a, 125. *White House*—Green Samuel, 182 a, 246; Gluyas John B, 100 a, 125. *Mechanic*—**Hill** Arthur, 28 a, 50; Hudson W A, 91 a, 150. *Asheboro*—Hudson Ezekiel, 120 a, 300. *White House*—Hussey William, 155 a, 400. *Science Hill*—Hussey A L, 97 a, 575; Hussey Geo H, 50 a, 300; Hussey Eli, 65 a, 150. *White House*—Hussey E O, 100 a, 225. *Mechanic*—Howard E N,

130 a, 1,050. *Science Hill*—Hoover Alfred, 63 a, 700; Hoover Geo W, 36 a, 175; Hoover B N, 140 a, 500; Hoover Briles, 100 a, 300. *White House*—Hammond Samuel, 355 a, 700; Hammond J C, 100 a, 450; Hammond W B, 86 a, 125. *Science Hill*—Hammond John, 269 a, 900. *White House*—Hammond A L, 197 a, 140; Hammond J A, 5 a, 125; Hammond J J, 40 a, 60. *Archdale*—Hammond Moses, 1,400 a, 1,400. *Ashboro*—Haydock Hillery, 47 a, 75. *White House*—**Johnson** J A, 100 a, 295; Jones Mary J, 105 a, 155; Jackson Micajah, 78 a, 75; Jackson David, 100 a, 150. *Science Hill*—**Keerans** I W, 371 a, 2,300; Keerans Susan, 86 a, 100. *Ashboro*—Keerans John, 156 a, 300. *Mechanic*—Keerans Jennie, 86 a, 215; Keerans Thomas, 370 a, 400. *Hill's Store*—Keerans A H, 404 a, 2,350. *Science Hill*—Kinny Martha, 207 a, 300; Kemp John, 40 a, 1,400. *Ashboro*—**Ledwell** Elwood, 56 a, 125. *White House*—Luther E E, 55 a, 60; Luther Tilden, 100 a, 100; Luther J H, 160 a, 225; Lassiter Anna, 32 a, 75; Lassiter Elizabeth, 155 a, 600. *Mechanic*—Lassiter W W, 200 a, 450; Lewis Z C, 60 a, 110; Lewis D B, 100 a, 75; Lewis T G, 100 a, 60. *White House*—Luck Noah, 100 a, 160; Luck Edmond, 23 a, 92; Luck A M, 135 a, 225; Luck C T, 130 a, 325; Luck Ransom, 262 a, 550; Luck Elias, 100 a, 250. *Mechanic*—Lowe N M, 542 a, 2,400. *Science Hill*—Lowe Levi B, 214 a, 550; Lowe James, 293 a, 2,000; Lowe J T, 240 a, 550; Lowe John, 216 a, 875. *Mechanic*—Lowe Sam'l H, 100 a, 100. *Science Hill*—Lowe Daniel, 390 a, 800. *White House*—Lewallen Nancy Jr, 84 a, 100; Lewallen Nancy Sr, 150 a, 300; Lewallen J M, 38 a, 50; Lewallen W M, 80 a, 100. *Ashboro*—Lewallen Z A, 300 a, 700; Lewallen Henry, 1,025 a, 1,175; Lewallen Frank, 100 a, 160. *Science Hill*—Lewallen G W, 201 a, 232. *Uhla*—**Moffitt** M R, 300 a, 350; Moffitt M H, 125 a, 150; Moffitt J A, 200 a, 150; McPherson W F, 120 a, 200. *Science Hill*—McDaniel A H, 592 a, 1,500. *Farmers*—**Newby** N W, 38 a, 250. *Science Hill*—Nance D C, 73 a, 650; Nance N D, 73 a, 650. *White House*—**Owen** Elizabeth, 196 a, 250. *Mechanic*—**Potter** Henry, 37 a, 75. *White House*—Plummer J R, 400 a, 300. *Mechanic*—Presnell Z A, 25 a, 45. *Uhla*—Presnell Uriah, 350 a, 500; Presnell Virgil, 167 a, 170. *White House*—Presnell H C, 33 a, 94. *Science Hill*—Pool J E, 466 a, 1,400; Pool Henry B, 100 a, 500; Pool Ezra T, 91 a, 275; Pool John, 12 a, 35; Parker W H, 182 a, 570; Pickett W P, 50 a, 275; Pickett J M, 120 a, 700. *Flower Hill*—Pickett I J, 60 a, 200. *Science Hill*—Pugh Cora, 25 a, 40. *Mechanic*—Phillips Lewis,

9 a, 50; Phillips, J L, 198 a, 300. *Science Hill*—Parker Jonathan, 70 a, 400; **Rush** Henry, 277 a, 600; Rudge J W, 223 a, 1,000; Ridge J S, 23 a, 100; Robbins I M, 130 a, 325; Robbins Jonathan, 66 a, 85; Robbins T A, 150 a, 80. *Ashboro*—**Smoke** J S, 84 a, 200. *Mechanic*—Saunders Henry, 100 a, 200. *White House*—Simmons Enoch, 97 a, 200. *Mechanic*—Spencer W W, 200 a, 500; Strickland Branson, 125 a, 150; Sikes H A, 50 a, 50. *Hill's Store*—Steed J T, 82 a, 150. *White House*—Stuart John, 80 a, 150. *Mechanic*—**Tadlock** J W, 180 a, 300; Toney S D, 85 a, 150. *Ashboro*—Tucker Levi, 50 a, 80. *Aconite*—**Vuncannon** Elizabeth, 125 a, 100. *Science Hill*—Vuncannon J M, 230 a, 1,025. *White House*—Vuncannon T J, 127 a, 250; Vuncannon U S G, 115 a, 300; Vuncannon J S, 35 a, 200. *Science Hill*—Varner W A, 255 a, 700. *Hill's Store*—Varner J M, 130 a, 550. *White House*—**Workman** M J, 100 a, 250. *Ashboro*—Winslow Azor, 247 a, 600; Winslow J T, 60 a, 200. *White House*—Williams J M, 104 a, 200. *Aconite*—Williams P A, 173 a, 236. *Eula*—Williams W S, 96 a, 175; White W W, 135 a, 200. *Science Hill*—Walker Felix, 201 a, 1,200; Walker R D, 94 a, 500; Walker J M, 42 a, 200; Walker Thomas, 140 a, 500. *Eula*—Williams H M, 34 a, 100.

---

### COLUMBIA TOWNSHIP. No. 5.

(Postoffices—MARLEY'S MILLS, RAMSEUR, PLANTERS, SOAPSTONE MOUNT, KILDEE.)

*Franklinville*—**Allen** H B, 142 acres, value, \$700; Allen H B (heirs), 510 a, 1,250; Allred William, 85 a, 550; Allred Milton, 95 a, 400; Allred Levi, 95 a, 350; Allred Elijah, 84 a, 250; Allred S T, 1 lot, 300, 44 a, 150; Allred J W, 1 lot, 200; Allred Lucina, 115 a, 250; Allred Geo M, 1 lot, 200, 79 a, 160; Allred J Wesley, 1 lot, 700. *Ramseur*—Alldridge Victoria, 83 a, 125; **Beard** J B, 1 lot, 325; Barker Dolly, 30 a, 70; Barker Mary, 16½ a, 50; Barker T B, 1 lot, 225, 8 a, 100; Barker Jas A, 223 a, 650; Branson William, 100 a, 400; Branson T M, 91 a, 175; Bray H T, 1 lot, 300; Bray A W, 78 a, 250; Bray Charity, 9 a, 75; Brown King, 20 a, 50; Brown W A, 1 lot, 150; Burriss Murphy, 109 a, 500; Burgess John H, 95 a, 900; Burgess Mrs W H, 110 a, 900; Burgess M F, 5 a, 100; Burgess Thos J, 24 a, 100; Burgess D B, 1 lot, 400, 50 a, 255; Burgess C W, 102 a, 500; Burgess E C, 114 a, 350; Burgess C F, 134 a, 325; Burgess D M,

1 lot, 200. *Fork Creek*—Burgess D A, 212 a, 350; Burgess Geo H, 300 a, 525; Burgess W H, 60 a, 150; Burgess N M, 100 a, 100. *Ramseur*—Burgess Elizabeth, 154 a, 225; Burgess Mrs A G, 50 a, 300; Burgess (heirs of Eliza), 1 lot, 300; Brower John F, 161 a, 409; Brower J M, 1 lot, 15; Brower A C & Co, 1 lot, 400; Brower A P, 254, 2,400; Brower W A, 1 lot, 150; Brower Olympia, 1 lot, 25; Bowdoin J W, 43 a, 210; Bowdoin John S, 137 a, 450; Brooks M V, 230 a, 750; Brooks Wm, 7½, 20; Butler James, 99 a, 250. *Fork Creek*—Brady J E, 1 lot, 50; Baggott J F, 1 lot, 250; Breedlove Robt D, 21½ a, 75. *Buffalo Ford*—**Craven** Jackson, 448 a, 1,000; Craven (heirs of Delilah), 109 a, 450; Craven Nancy E, 6 a, 15; Craven E J V, 35 a, 250; Craven J R, 60 a, 250; Craven W O, 85 a, 200. *Franklinville*—Craven Ruffin, 1 lot, 100; Cheek Benjamin, 210 a, 800; Cheek Valmore, 52 a, 450; Cooper A J, 1 lot, 100, 10 a, 100; Campbell W P, 144 a, 400. *Ramseur*—Capel ---- (treas of Chair Works), 1 lot, 1,500; Capel A W E, 2 lots, 1,450, 33 a, 200; Curtis D A, 1 lot, 25; Curtis James, 114 a, 450; Cheek America, 10 a, 25; Chisholm J Y, 215 a, 550; Chisholm H C, 71 a, 200; Chisholm T L, 2 lots, 1,650; Carter H B, ½ a, 1,000; Caveness J M, 31 a, 50. *Buffalo Ford*—Cox Jas K, 167 a, 700; Cox J W, 3 lots, 345, 125 a, 400; Cox O P, 100 a, 300; Cox B P, 116 a, 350; Cox Mrs Y W, 120 a, 300. *Ramseur*—Cox L I, 1 lot, 300; Cox B G, 136 a, 700. *Liberty*—Coble Mrs Sarah, 150 a, 375; Coble W H, 117 a, 550. *Ramseur*—Caveness Jas, 135 a, 150; Coward W D, 1 lot, 400, 52 a, 300; Craven Cornelius, 1 a, 250; **Edwards** Mrs Wiley, 50 a, 200; Edwards J D, 2 lots, 105; Edwards W N, 80 a, 300; Elliott G W, 1 lot, 200; Elliott D K, 2 lots, 425; Elliott E Frances, 165 a, 600. *Franklinville*—Ellison Zangy, 110 a, 500; Ellison J A, 235 a, 500. *Ramseur*—**Foushee** W F, 206 a, 700; Foushee J M, 143 a, 425; Fox C P, 132 a, 450; Fox Elizabeth, 39 a, 110; Fox Calvin S, 135 a, 900; Fox Jackson, 23 a, 40; Frazier C G, 1 lot, 700; Fox S A & C M, 40 a, 800; Frazier D N, 155 a, 500; Frazier C G, 2 lots, 385, 400 a, 700; Frazier Calvin, 164 a, 350. *Franklinville*—Frazier M J, 159 a, 370; Frazier W J, 1 lot, 10, 260 a, 750; Foust W H, 141 a, 450; Foust Mary J, 350 a, 900; Foust Jacob, 15 a, 75; Foust Christian, 35 a, 125; Foust Henry, 105 a, 120; Foust (heirs of Elizabeth), 25 a, 50. *Ramseur*—Forrester J O, 1 lot, 400; Forrester J O & Co, 1 lot, 300; Fentral Mary Ann, 1 lot, 200. *Foust's Mills*—Ferguson Mrs G W, 110 a, 200; Ferguson Peggy, 20 a, 40; Ferguson G W, 7½ a, 20; Fogleman

D H, 180 a, 350; Fogleman W W, 2 lots, 35; Fields Elzira, 31 a, 50. *Ramseur*—Farmers' Alliance Exchange, 1 a, 700; Free M C, 1 lot, 600; **Gunter** N B, 1 a, 250; **Harris** J S, 180 a, 350. *Liberty*—Holliday (heirs of Asenith), 49 a, 75; Humble Mrs A J, 45 a, 200; Humble C H, 41½ a, 160; Humble Daniel, 155½ a, 375. *Franklinville*—Holt (heirs of Barbara), 130 a, 225; Holt Mary C, 57 a, 200; Hutson C J, 125 a, 450; Holder Lucinda, 40 a, 50; Hobson Silas, 14, 450; Hobson J A, 2 lots, 250; Hobson H V, 22 a, 125; Hicks G W, 1 lot, 75; Hedreck J P, 98 a, 350. *Ramseur*—Hayworth M M, 109 a, 500; Hayes W F, 110 a, 200; Hanner W D, 51 a, 250; Henley W F, 1 lot, 400; **Ivey** Jacob, 207 a, 350. *Central Falls*—**Jarrell** Jane, 1 lot, 60; Johnson W C, 1 lot, 250; Johnson Mrs Y M C, 1 lot, 30, 200 a, 600. *Liberty*—**Kimrey** H L, 160 a, 450; Kimrey Miss E E, 1 lot, 200; Kimrey Alfred, 50 a, 113. *Ramseur*—Kivett T M, 33¾ a, 90; Kivett W B, 353 a, 675; Kivett M E, 262 a, 1,000; Kivett J F, 357 a, 875; Kivett Mila D, 134 a, 310; Kivett J M, 1 lot, 400; Kivett John W, 20¼ a, 450; Kivett W P, 112 a, 250; Kivett A F, 78 a, 250; Kivett David, 249 a, 500; Kivett Mary M, 146 a, 365; Kivett Joel A, 377 a, 725; Kivett Peter, 150 a, 250; Kivett Henry J, 39 a, 115; Kivett Mrs E J, 130 a, 450; King W H, 1 lot, 400, 7 a, 75. *Liberty*—Kirkman J M, 80 a, 350; Kirkman J H, 152 a, 500. *Cedar Falls*—**Lane** W F, 1 lot, 800; Lane J R, 120 a, 450; Lane W G, 147 a, 600. *Franklinville*—Leonard Mrs Sophia, 1 lot, 400; Langley Elizabeth, 9 a, 20; Langley E T, 206 a, 575; Langley J T, 40 a, 175; Langley John, 188 a, 400; Langley Causey, 1 a, 5; Langley Orlando T, 57½ a, 325; Langley Jas, 1 lot, 200, 95 a, 215. *Millboro*—Lineberry Orlando, 1 lot, 15; Lineberry Alfred, 152 a, 550; Lineberry Jefferson, 137 a, 385; Lineberry Eli, 207 a, 425. *Buffalo Ford*—Lowe C C, 50 a, 150; Lowe Madison, 56 a, 300; Lowe Wm, 1 lot, 100; Luther Willis, 2 lots, 650; Lednum O F, 26 a, 100. *Staley*—Ledbetter Elizabeth, 126 a, 350. *Cedar Falls*—**Moffitt** H A, 2 lots, 150; Moffitt W T, 150 a, 350. *Staley*—Moffitt T J, 1 lot, 350; *Ramseur*—Melton J B, 2 lots, 1,000. *Millboro*—Mills Wm, 8½ a, 30. *Marley's Mills*—Marley W M, 14 a, 100; Marley G T, 220 a, 1,400; Marley Eli, 85 a, 300; Marley Harris, 3 lots, 200; Marley Thos, 7½ a, 25. *Ramseur*—McMasters T D, 363 a, 725; McMasters, 205 a, 790; McMasters Hetty, 4 a, 8; McMasters A B, 150 a, 350; McMasters Wm, 28 a, 60; McDaniel Nezri, 173 a, 515; McDaniel Sam'l, 52 a, 160; McNatt W H, 1 lot, 350; McPherson I P, 64 a, 130; Moore

& Jones, ----, 400; Makepeace J B, 1 lot, 40; Mann Mrs Sallie, 1 lot, 300; **Olive**, Mrs A C, 140 a, 465; Osborne A P, 3½ a, 20. *Franklinville*—**Parks** W M, 187 a, 610; Parks H G, 125 a, 350; Parks Emily C, 135 a, 550; Parks Jas A, 1 lot, 20, 115 a, 650; Parks Thos C, 390 a, 1,350; Parks Thos W, 97 a, 400; Parks I W, 270 a, 1,000. *Cedar Falls*—Pugh Alfred, 135 a, 275; Pugh T F, 444 a, 800; Pugh J M, 25 a, 50; Pugh Thomas, 120 a, 300. *Buffalo Ford*—Patterson J A Sr, 130 a, 450; Patterson Nelson, 135 a, 150; Phelps William, 10¼ a, 50. *Franklinville*—Poe W E, 32 a, 500; Phillips Martha, 1 lot, 200; **Richardson** W B, 50 a, 425; Richardson Franklin, 94 a, 250; Richardson John T, 171 a, 325; Richardson Malinda, 60 a, 60. *Ramseur*—Richardson John, 85 a, 200; Richardson Jas, 199 a, 700. *Gray's Chapel*—Routh Elizabeth, 224 a, 650; Routh A P, 254 a, 650. *Liberty Mill*—Rightsel & Pickett, ----, 2,500; Rightsel G W, 160 a, 900; Rightsel John, 140 a, 300. *Kildee*—Rightsel John T, 127 a, 750; Rightsell Sam'l, 71½ a, 350; Rightsell John Sr, 342 a, 1,100; Rightell William, 1 lot, 400; **Stout** Jas A, 134 a, 350; Stout W C, 3 lots, 700; Stout C N, 266 a, 850. *Franklinville*—Stout K C, 130 a, 450; Stout J P, 45 a, 300; Stout J C, 50 a, 150. *Siler City*—Siler Oliver, 33 a, 300; Siler J T, 105 a, 400; Siler S S (heirs), 134 a, 400. *Franklinville*—Siler Pleasant, 13½ a, 1,125; Siler Mrs J W, 1 lot, 170. *Staley*—Siler Mrs Lydia, 231 a, 600; Staley J W, 980 a, 2,600; Staley Cotton Mills, 1 lot, 5,000; Staley G W, 2 lots, 525; Staley Mary, 1 lot, 250; Staley Elizabeth, 100 a, 350; Staley Joseph, 72 a, 225; Staley (heirs of Hannah), 10 a, 30; Staley Geo, 19 a, 75; Staley W G, 140 a, 400. *Ramseur*—Smith Mrs C C, 486 a, 1,320; Smith W W, 121 a, 450; Smith C P, 127 a, 380; Smith John W, 160 a, 350; Simmons Jones, 1 lot, 25. *Fork Creek*—Stinson Henry, 1 a, 10. *Soapstone Mount*—Scotten Taylor, 11¾ a, 50; Scotten Mrs R J, 150 a, 400; Scott (heirs of H Craven), 44 a, 100. *Ramseur*—Scott B S, 1 lot, 150; Snyder W A, 1 lot, 100; Steele W H, 1 lot, 400; Steele J M, 1 lot, 200; Spoon Mary A, 263 a, 600; **Turner** A J, 50 a, 200; Turner J T, 155 a, 425; Turner J W, 3 lots, 125; Trogden S W, 1 lot, 35. *Cedar Falls*—Trogden Tyson, 49 a, 250. *Ramseur*—Thompson A P, 193 a, 600. *Franklinville*—Teague John F, 2 lots, 400, 145 a, 675; **Underwood** G C, 160 a, 475; **Vestal** Manly, 40 a, 100. *Ramseur*—**Watkins** W H, 142 a, 2,300; Watkins W H (agt Mtg Co), 90 a, 45,000; Williams Mrs Julia, 100 a, 250; Williams Mrs Jane, 158 a, 550; Williams John W, 16 a, 100;

Williams C C, 1 lot, 25. *Fork Creek*—Williams F L, 100 a, 200; Williams E P, 25 a, 75; Williams Jacob, 116 a, 400; Williams H P, 63½ a, 225. *Foust's Mills*—Williams W M, 449 a, 1,770; Williams Riley, 145 a, 300; Williams R S, 150 a, 450. *Fork Creek*—Wright Louis, 147 a, 250; Wright John, 50 a, 75; Wright O J, 77 a, 200; Wright Emsley, 1 lot, 300; Wrightsman David, 153 a, 625; Warren Eli, 18 a, 150. *Soapstone Mount*—Warren W A, 200 a, 600; Ward O P, 36 a, 200; Ward J A, 1 lot, 25; Whitehead M N, 1 lot, 300; Whitehead J M, 1 lot, 350, 136 a, 300; Waddell Nelson, 3 a, 50. *Franklinville*—York Sally Ann, 64 a, 200; York John M, 154 a, 500; York J T, 151 a, 500; York W T, 127 a, 450; York Henry S, 35 a, 175; York S C, 137 a, 500; York Jackson, 220 a, 675; York W H Sr, 132 a, 500; York E W, 134 a, 592; York E L, 92 a, 300; York R W, 167 a, 500; York L C, 88 a, 275; York John D, 36 a, 125; York Melinda, 60 a, 150; York John G, 47 a, 200; York Nathan, 511 a, 1,150; York Sarah A, 12 a, 75. *Ramseur*—York J B, 30 a, 100; York D T, 60 a, 200; York Mrs J B, 119 a, 500; York J W, 74½ a, 150; York Geo C, 47 a, 200; York W H Jr, 85 a, 250; York Jas D, 1 lot, 200; York O P, 40 a, 100.

---

### CONCORD TOWNSHIP. No. 6.

(Postoffices—BUNCH, FARMERS, FLORA, HILL'S STORE, JACKSON'S CREEK, SALEM CHURCH.)

*Flora P O*—**Arnold** John, 234 acres, value, \$2,450; Arnold A C, 100 a, 350; Arnold Samuel, 227 a, 850; Arnold Martha, 130 a, 500. *Hill's Store*—Adderton G R, 447 a, 3,750; Adderton & Nance, 116 a, 1,000; Allred D F, 75 a, 350. *Mechanic*—**Bingham** Wm, 97 a, 325. *Flora*—Bingham L G B, 306 a, 850; Bingham J W, 44 a, 150. *Mechanic*—Bingham J L, 140 a, 1,092. *Farmers*—Bingham M C, 108 a, 500. *Mechanic*—Bingham W A, 75 a, 400. *Jackson's Creek*—Bell K R, 38 a, 75; Brookshire H L, 80 a, 180. *Randolph*—Bickerdike Jane, 150 a, 1,000; Barnes Emsley (of C G), 146 a, 1,725. *Flora*—Bischer J F, 475 a, 1,000; Bischer W W, 100 a, 300. *Salem Church*—209 a, 1,000; Birkhead Ivey A, 209 a, 1,000; Birkhead W T, 69 a, 1,275; Brown E N, 100 a, 200. *Riley's Store*—**Coda** Mary, 85 a, 175; Coda W F, 55 a, 100. *New Hope Academy*—Cranford Z A, 125 a, 600; Cranford M W, 171 a, 525; Cranford S C, 144 a, 800; Chandler C C, 92 a, 250. *Flora*—Cameron J F, 405 a, 975; Carter Amos, 25 a, 100; Cornelison A D, 51 a, 125. *Riley's Store*—**Delk** W J,

173 a, 300. *Trinity*—Dorsett H, 72 a, 1,200; Dorsett Ivey, 140 a, 500. *Bombay*—**Elliott** T B, 103 a, 200. *Farmers*—**Fuller** L K, 263 a, 850; Fuller A J, 330 a, 1,250; Fuller H K, 213 a, 950. *Randolph*—Fuller J C, 334 a, 2,500. *Farmers*—Fuller T H, 290 a, 2,600; Fuller C M, 223 a, 1,250. *Fullers*—Fuller I J, 109 a, 160; Fuller & Welborn, 15 a, 100. *Farmers*—Fuller H L, 150 a, 1,400; **Gallimore** Wyatt, 103 a, 150; Gallimore Wyatt (agt), 116 a, 175; Gallimore W E, 135 a, 175; Garner Henry, 20 a, 75; Garner Henry (agt) 116 a, 350. *Hill's Store*—Garner Sabrina, 47 a, 300; Gibson W C, 66 a, 275; Garner P F, 210 a, 2,200; Gray A B, 50 a, 500. *Science Hill*—**Hill** C H, 100 a, 162; Hill M H, 260 a, 1,060; Hill J C, 169 a, 724; Hill & Garner, 307 a, 1,300; Harrison J R, 119 a, 200; Harrison G T, 66 a, 100. *Riley's Store*—225 a, 300; Harris R D, 230 a, 670; Harris W R, 75 a, 150; Hulin Fannie, 55 a, 50; Hughes W R, 75 a, 150. *Science Hill*—Hoover Alson, 81 a, 200; Hoover Mary D, 145½ a, 750; Hoover J W, 115 a, 200; Horney J F, 130 a, 400; Hall Ezekiel, 84 a, 100; Hallow H L, 100 a, 500. *New Hope Academy*—**Ingram** W E, 125 a, 350; Ingram W D, 96 a, 1,200; Ingram D H, 10 a, 25. *Trinity*—Ingram W W, 55 a, 217; Ingram T W, 218 a, 800; Ingram J T, 43 a, 300; **Jackson** C H, 146 a, 200; Jackson John, 40 a, 100; Johnson T W, 216½ a, 800. *Salem Church*—Johnson A H, 115 a, 325; Johnson J I, 295 a, 1,110; Johnson T C, 102 a, 740; Johnson & Son, 15 a, 1,200. *Hill's Store*—**Kearns** S S, 228 a, 760; Kearns J H, 238 a, 1,600; Kearns A H, 208 a, 2,300; Kearns I F, 240 a, 1,600; Kearns C S, 471 a, 4,300; Kearns W T, 175 a, 450. *Farmers*—Kearns B S, 24 a, 50; Kearns M C, 38 a, 80; Kearns H L (admr), 208 a, 730; Kearns Alfred, 27 a, 50; Kearns W E & J O, 248 a, 1,675; Kearns W E & J O (admrs), 170 a, 800; Kearns S W, 345 a, 1,600; Kearns Susan, 28 a, 50. *Science Hill*—Kemp John, 242 a, 2,800; Kearns Ivey, 337 a, 1,575. *Farmers*—**Lewis** Samuel, 132 a, 1,300; Lewis D B, 154 a, 1,000; Lewis W R, 409 a, 1,200; Lewis Dr C H, 8 a, 300; Loffin S A, 27 a, 50; Loffin W J, 188 a, 420; Loffin Kindred, 183 a, 250; Loffin J C, 50 a, 100; Laughlin Robt, 101½ a, 200; Laughlin Margaret, 101½ a, 200. *Lassiter's Mills*—Lassiter W W, 70 a, 300; Lassiter W B, 116 a, 400. *Farmers*—Lassiter Aaron, 240 a, 1,400; Lackey Milton, 83 a, 300; Lanier B F, 31½ a, 53; Lanier Allen, 52 a, 80. *Post Oak*—Lowe Daniel, 135 a, 900; Lowdermilk Alfred, 93 a, 900. *Flora*—Lambeth Sam, 64 a, 100; Lambeth Morgan, 20 a, 1,750; **Morgan** J W, 600 a, 1,100;



Morgan Martha, 103 a, 200; Morgan N F, 50 a, 150; McDowell Levi, 25 a, 50; McDowell Jeremiah, 285 a, 650; Moore W J, 85 a, 250. *Farmers*—Macon Gideon, 260 a, 2,600; Morris J R, 145 a, 600; Morris J C, 134 a, 400; Miller J G, 14 a, 135; Miller Eliza, 55 a, 218; Monroe M L J, 85 a, 400. *Lassiter's Mills*—Murdock Wm, 150 a, 260; McMasters D G, 140 a, 400. *Hill's Store*—**Nance** Allen, 168 a, 875; Nance John, 85 a, 220; Nance E B, 46 a, 100; Nance H C, 126 a, 400; Nance Martha, 112 a, 200; Nance Ivey C,  $\frac{1}{2}$  a, 50; Nance, Nance & Nance, 4 a, 50; Nance H H, 88 a, 275. *Farmers*—Newby N W, 15 a, 350; **Pierce** T G, 55 a, 55; Pierce B M, 180 a, 840; Pierce I I, 356 a, 1,050; Pierce Mary, 75 a, 200; Pierce J T, 80 a, 150; Prevo W A Sr, 112 a, 450; Parrish H C, 239 a, 850; **Ridge** Penn, 137 a, 300; Ridge B B, 214 a, 1,250. *Flora*—Ridge N C, 40 a, 150; Ridge A W, 101 a, 325; Ridge R M, 65 a, 400; Ridge A A, 170 a, 650; Ridge Willis, 92 a, 450; Ridge Noah, 130 a, 500; Ridge T H, 218 a, 370; Ragan J C, 55 a, 250; Ragan J R, 54 a, 175; Ragan Mary E, 221 a, 1,900; Rush A J, 94 a, 740; Rush D K, 40 a, 75; Rush Sarah, 80 a, 1,000; Reeves J C, 130 a, 325; Robins Dorcas, 30 a, 300; Rush T B, 212 a, 400; Rice Thomas, 200 a, 200; **Snider** H K, 144 a, 300; Snider R W, 120 a, 400; Snider J A, 213 a, 540. *Hill's Store*—Snider M F, 150 a, 150; Snider Solomon, 93 a, 300; Snider H N, 120 a, 325. *Lassiter's Mills*—Steed B W, 190 a, 1,600; Steed E A, 138 a, 800; Steed R F, 180 a, 500; Steed B K, 280 a, 650; Steed E B, 205 a, 400. *Farmers*—Skeen E M, 230 a, 1,800; Skeen M M, 455 a, 1,500; Skeen N R, 133 a, 150; Saunders Chesley, 18 a, 40. *Riley's Store*—Stone W V, 60 a, 120; Stone E F, 90 a, 500; Surratt B A, 218 a, 300; Sexton Jas, 137 a, 280; Shamburger P L, 96 a, 1,200; Sheets Branson, 37 a, 125; **Tysinger** H S, 23 a, 25; Tysinger Margaret, 1 a, 50. *Flora*—Thompson John, 257 a, 1,000; Thompson Sallie W, 189 a, 900; Thompson K R, 120 a, 275; Thompson Resetta, 73 a, 600. *Jackson's Creek*—Tucker Jonathan, 125 a, 275; Tucker Gilbert, 96 a, 175; Trogden Levi, 61 a, 75; **Varner** S L, 75 a, 150. *Farmers*—Vuncanon B F, 10 a, 130; Vuncanon L A, 10 a, 130; Vuncanon G T, 128 a, 360; **Wood** Hill, 90 a, 325. *Salem Church*—Wood Sarah, 166 a, 500; Wood Wm, 190 a, 400; Ward D, 20 a, 25; **Yates** P R, 46 a, 125; Yates N A, 84 a, 135; Yates A C, 180 a, 175; Yates W B, 150 a, 250; Yates Mary, 20 a, 15. *Farmers*—Yates N L, 50 a, 125. *Riley's Store*—Yarbrough W B, 97 a, 150. *Riley's Store*—Harrison George H, 25 acres, value \$25. *Farmers*—Vuncanon B F, 30 a, 200.

## FRANKLINVILLE TOWNSHIP. No. 7.

(Postoffices—CEDAR FALLS, CENTRAL FALLS, FRANKLINVILLE, MILLBORO, WORTHVILLE.)

*Millboro P O*—**Allred** John R, 160 acres, value, \$500; Allred Peter, 15 a, 300; Allred C M, 13 a, 25. *Central Falls*—Allred W A, 60 a, 120; Allred J M, 125 a, 200; Allred J F, 75 a, 200; Allred H B, 225 a, 450; Allred W D, 29 a, 100; Allred E S, 65 a, 150; Allred J C, 53 a, 300; Allred W E, 81 a, 235. *Franklinville*—Allred I W, 313 a, 1,925; Allred M E, 10 a, 70; Allred Henry A, 14 a, 25; Allred Wm Y, 28 a, 65; Allred Finity, 125 a, 450; Allred Hogan, 46 a, 60; Allred D H (agt Allred heirs), 90 a, 400; Allen H B (admr of Minnie Allen), 216 a, 800. *Central Falls*—Allen C W, 45 a, 75; Aldridge J P, 18 a, 600; Aldridge W G, 11 a, 750; Ashworth Julia, 30 a, 75. *Millboro*—**Blunt** J M, 1½ a, 25; Brown James R, 108 a, 285; Brown John R, 171 a, 675; Brown O P, 78 a, 150. *Franklinville*—Breedlove Simpson, 18 a, 60; Breedlove Nancy, 47 a, 200; Baldwin G W, 150 a, 300. *Millboro*—Bristow Samuel, 10 a, 50; Bristow S C, 113 a, 500; Burrow D N, 180 a, 820; Burrow W H H, 30 a, 125. *Central Falls*—Bonkermeyer G, 248 a, 810; Bonkermeyer T J, 47½ a, 250; Bonkermeyer W H, 80½ a, 180. *Cedar Falls*—Burke Jennie, 219 a, 300; Burke R M, 96 a, 250; Bird Hartwell, 150 a, 450. *Franklinville*—Buie J A, 1 lot, 300, 15½ a, 25; Buie M G, 3 lots, 750 10 a, 25; Buie W S, 1 lot, 200; Black G H, 502 a, 2,500; Black J W, 223 a, 1,250; Burgess Mary C, 55 a, 220; Burgess A H, 1 lot, 425, 9 a, 25; Brown M N, 100 a, 650; Burrow John H, 1 lot, 150. *Cedar Falls*—**Cox** R Nance, 160 a, 1,100; Coe Arlendo, 2 a, 40; Cox O R, 98 a, 1,150; Cox Mary J, 80 a, 500; Cedar Falls Mfg Company, 296 a, 45,000. *Franklinville*—Craven J W, 47 a, 125; Craven J W C, 66 a, 300; Craven Reuben, 12 a, 30; Craven E J V, 125 a, 375; Craven Monroe, 1 lot, 400, 115 a, 300; Cross Rachel, 70 a, 100; Cross Mary, 26 a, 125. *Central Falls*—Cross S V, 64 a, 350; Coffin B F, 82 a, 510; Conner John H, 139 a, 500; Conner John M, 60 a, 150; Conner M C, 33 a, 100; Conner John W, 2 a, 20. *Franklinville*—Carroll Sallie, 13 a, 100; Curtis Sarah, 87 a, 200; Coward John H, 154 a, 875; Coward W J, 188 a, 300; Curtis W D, 160 a, 500. *Central Falls*—Cox Silas, 190 a, 500; Cox H C, 130 a, 500; Conner J W, 136 a, 475; Cox Mrs C A, 146 a, 175. *Millboro*—Coble D O, 119 a, 500. *Cedar Falls*—Cheek B H, 120 a, 150. *Franklinville*—Craven J P R, 75 a, 300; Capps heirs, 22 a, 25; Campbell Jas E, 1 lot, 300.

*Cedar Falls*—Cagle heirs, 51 a, 400; Cagle Geo C, 210 a, 850.  
*Central Falls*—**Diffee** Mrs L J, 110 a, 650; Dillee J I, 81 a, 300; Davis Lashuel, 54 a, 350; Davis J M, 2 a, 100. *Trinity*—Dorsett Z B, 10 a, 25; Dorsett J F, 30 a, 50; Dove D, 1 lot, 350, 10 a, 10. *Franklinville*—**Ellison** J M, 2 lots, 400; Ellison J W, 145 a, 200; Ellison T M, 100 a, 200; Ellison R H, 1 lot, 100. *Asheboro*—**Fox** O R, 275 a, 700. *Franklinville*—Fentress Asenath, 127 a, 400; Fentress F F, 42 a, 75; Fentress Mrs J W, 1 lot, 50; Frazier J R, 164 a, 330; Fraser Henry W, 1 lot, 500, 142 a, 320; Franklinville Mfg Co, 240 a, 36,000; Foust N J, 100 a, 200; Foust L P, 62 a, 150; Foust A S, 58 a, 250; Foust D H, 21 a, 65. *Asheboro*—Free J M, 18 a, 60; Free Samuel, 60 a, 150; Free S E, 99 a, 400; Free John R, 57 a, 200; Free C M, 40 a, 750; Free S H, 122 a, 600. *Central Falls*—**Gaster** D T, 20 a, 200; Glasgow W M, 16 a, 150. *Worthville*—Giles M M, 125 a, 200; Giles J L, 21 a, 25. *Gray's Chapel*—Gray J A, 131 a, 300; Gray J A Jr, 98 a, 300. *Worthville*—Gray L S, 5 a, 100; Gray Mrs R E, 115 a, 125. *Central Falls*—Graves Aaron, 16 a, 60; Glass J E, 160 a, 175; Glass Eliza, 1 lot, 50; Gibson Jesse, 1 lot, 100, 15 a, 400; **Hinshaw** Allen, 76 a, 300; Hinshaw I G, 191 a, 690; Hinshaw Zeno, 86 a, 600. *Millboro*—Hinshaw Noah, 84 a, 600; Hinshaw Milton, 209 a, 800; Hinshaw Z M, 183 a, 575. *Franklinville*—Hackney J D, 86 a, 1,250; Hackney J A, 10 a, 65; Hurley W E, 87 a, 100; Hurley C R, 109 a, 250; Hurley J M, 10 a, 150. *Central Falls*—Hamlin W R, 160 a, 450; Harden W R, 10 a, 30; Harden Sarah M, 9 a, 25; Harden L T, 75 a, 75; Harden Mary, 58 a, 75; Hollady F C, 306 a, 744. *New Salem*—Hays Louis, 218 a, 700; Hays O P, 103 a, 350; Hays, Coltrane & Co, 442 a, 886. *Central Falls*—Hill E L, 155 a, 525; Hill D W, 9 a, 225; Hill Claudia, 62 a, 350. *Franklinville*—Hall W E, 1 lot, 200; Hayworth M M, 2 lots, 500, 209 a, 445; Horney Ruth A, 3 lots, 900. *Worthville*—Holder Emmons, 58½ a, 160. *Central Falls*—Hendricks Jacob, 150 a, 450; Heughs Anna, 105 a, 200. *Cedar Falls*—**Jones** Isham, 8 a, 200; Jones G M, 112 a, 275; Jones C F, 70 a, 100. *Franklinville*—Jones Mrs M F, 80 a, 300; Julian W R, 72 a, 300; Julian L W, 137 a, 400; Julian T C, 60 a, 300; Julian G S, 200 a, 390; Julian J G, 70 a, 370. *Millboro*—Julian D B, 167 a, 400. *Central Falls*—Johnson Jas E, 48 a, 325; Johnson Isaac E, 76 a, 200; Jordan Jas, 1 lot, 50, 17 a, 20. *Franklinville*—Judd Harrison, 139 a, 100. *Central Falls*—Jarrett Cicero, 32 a, 180; Jarrell Absalom, 18 a, 50; Jarrell Calvin, 176 a, 250. *Millboro*—Jennings J D, 1 lot,

500; Jennings A G, 31 a, 400; Jennings Causey, 52 a, 200; Jennings J M, 24 a, 75; Jennings A G & Son, 1 lot, 175; Julian J F S, 356 a, 800. *Central Falls*—**Kivett** Mrs A J, 1 lot, 150; Kinē C C, 50 a, 200; Julian P M, 71 a, 800. *Millboro*—**Lane** Wash, 30 a, 125; Lane R G, 25 a, 50; Lane R G, 34 a, 100; Lane Charles I, 35 a, 250; Lane Isabel, 15 a, 35; Lane Margaret, 15 a, 30. *Central Falls*—Luther J L, 72 a, 500; Luther J A, 104 a, 1,250. *Worthville*—Leonard Geo L, 1 lot, 600, 13 a, 25; Leonard O L & J D, 150 a, 400. *Millboro*—Langly John W, 42 a, 100; Langly J C, 225 a, 500; Langly J A, 46½ a, 100. *Franklinville*—Lumselen Maggie, 1 lot, 30; Lindsay J D, 9¾ a, 75; Laughlin S T, 1 a, 50; Laughlin A G, 10 a, 75; Laughlin Priscilla Ann, 75 a, 300; Laughlin L C, 25 a, 75; Laughlin D J, 148 a, 250. *Central Falls*—**Morris** C S, 18 a, 70; McAlister & Co, 2½ a, 75; McDaniel Julia A, 50 a, 75; McDaniel Cornelia J, 54 a, 150. *Franklinville*—Maner W D, ----, 250. *Central Falls*—Maner J C, 1 lot, 125. *Franklinville*—Moffitt E K, 2 lots, 150; Moffitt Harriet, 32 a, 75; Makepeace G H, 156 a, 2,100; Moon H H, 145 a, 500; Moon C F, 1 lot, 180; Mullanix Mrs Mary A, 2 lots, 310; McGee Richard, 12 a, 50, 1 lot, 75. *Gray's Chapel*—**Nixon** J C, 118 a, 125; Nixon Mary, 80 a, 125; Nelson J M, 1 lot, 40, 30 a, 100; Nelson E P, 40 a, 200; Nelson A D, 76 a, 385. *Central Falls*—**Osborne** B F & E, 41 a, 850. *Millboro*—**Patterson** J M, 84 a, 150; Patterson Wm H, 13 a, 100; Presnell Nixon, 195 a, 500. *Franklinville*—Pounds J M, 26 a, 125; Pounds J M, 26 a, 25; Parks Hugh, 2 lots, 1,650, 179 a, 280; Parks Hugh (agt), 65 a, 350; Parks Hugh (agt), 100 a, 110; Parks W H & Co, 1 lot, 100; Parks W H, 1 lot, 750; Pugh Joe, 107 a, 300; Pugh Margaret, 160 a, 275. *Millboro*—Pugh I H, 109 a, 350; Pugh J A, 50 a, 90; Pugh Malissie, 72 a, 125; Pugh W A, 108 a, 235. *Central Falls*—Pugh James's heirs, 100 a, 500; Pugh Felix, 102 a, 150; Pugh M W, 119¾ a, 335; Pugh M F, 100 a, 350; Pugh Lovey A, 16 a, 20, 1 lot, 250; Pugh I J, 132 a, 295. *Cedar Falls*—Pugh R W, 1 lot, 275. *Millboro*—Pugh J W & Son, 1 lot, 400; Pugh J M, 240 a, 350; Pickett Laura A, 22 a, 100. *Central Falls*—Priehard W A, 97 a, 200; Priehard Thos, 60 a, 60. *Franklinville*—**Russell** William C, 1 lot, 600, 80 a, 150. *Millboro*—Redding John, 77 a, 350; Redding A H, 1 lot, 800. *Cedar Falls*—Redding S T, 245 a, 650. *Millboro*—Redding J A, 135 a, 625. *Central Falls*—Randolph Mfg Co, 50 a, 20,000, 2 lots, 300; Robbins J R, 2½ a, 15. *Gray's Chapel*—Routh Alfred, 124 a, 400; Routh J F, 9 a, 150; Routh Isaac, 125 a,

1,250; Routh A N, 110 a, 400; Ryder L F, 100 a, 125, 1 lot, 150. *Central Falls*—Richardson James, 1 lot, 125; Reeves John W, 1 lot, 150. *Franklinville*—**Sumner** J M, 29 a, 275; Sumner Daniel S, 100 a, 1,200; Sergeant Mrs M E, 1 lot, 1,000. *Ashboro*—Speagle A F, 52½ a, 250. *Central Falls*—Stout C C, 1 lot, 300; Stout Hannah, 100 a, 250; Smith Nancy P, 23 a, 75. *Franklinville*—Smith W A, 1 lot, 75, 1¾ a, 10; Smith Henry, 18 a, 50; Simmons Lydia, 15 a, 70; Slack T A, 22 a, 22, 4 lots, 540; **Trogdon** Lucinda, 70 a, 80; Trogdon Geo U, 1 lot, 300. *Central Falls*—Trogdon Joel F, 162 a, 740; Trogdon Tyson (guardian), 555 a, 1,500, 1 lot, 750; Trogdon Lilla A, 50 a, 50, 1 lot, 500; Trogdon D F, land, 350; Trogdon F M, 10 a, 150; Trogdon C L, 193 a, 1,200. *Franklinville*—Tippett W H, 1 lot, 150; Tippett Mollie, 132 a, 250; Tyson Jordan, 1 lot, 250. *Millboro*—**Underwood** Martha, 12¾ a, 50; Underwood Henry, 100 a, 200; Underwood John, 104 a, 375; Underwood J A, 114 a, 275; Upton E C, 168 a, 600. *Central Falls*—**Williams** W A, 130 a, 400. *Franklinville*—Webster Jas A, 178 a, 300. *Ashboro*—Winningham M L, 160 a, 800. *Central Falls*—Walker Lucetta, 157 a, 250; Walker A B, 92 a, 265; Wood J C, 24 a, 100; Wright C S, 57 a, 130; Wright C S, 50 a, 50; Wright Jeremiah, 150 a, 125. *Franklinville*—West D H, 1 lot, 600; West Mary, 97 a, 150. *Randleman*—Ward A, 94 a, 425; Ward W T, 137 a, 500. *Central Falls*—Womble N Y, 50 a, 75. *New Salem*—Woollen J E, 3 a, 40. *Millboro*—**York** E L, 79 a, 600, 1 lot, 150; York Rosa, 5 a, 50; York Mary, 17 a, 17; York Geo W, 30 a, 30; York A J, 146 a, 375. *Central Falls*—York S J, 1 lot, 250; York Catherine, 102 a, 100; York W C, 54 a, 320; York J C, 137 a, 650; York Bethany, 1 lot, 350, 8 a, 40; Yeagan Uretha, 75 a, 75.

*Central Falls*—Worth Mfg Co (Mill No 2), 245 acres, value \$56,675. *Franklinville*—Foust Irena, 20 a, 30. *Gony's Chapel*—Routh J M Sr, 147 a, 300. *Franklinville*—Foust W A, 20 a, 75. *Central Falls*—100 a, 200; Allred Clement, 56 a, 125; Trogdon E R, 36 a, 175.

## GRANT TOWNSHIP. No. 8.

(Postoffices—BROWN'S STORE, RALPH, WOODFORD, KEMP'S MILLS, FLOWER HILL)

*Ralph P O*—**Alford** James, 62 acres, value, \$85; Allen M T, 78 a, 320; Allen J A, 125 a, 200; Allen S N, 65 a, 65; Allen J M, 250 a, 600; Allen J J, 4¾ a, 5.50; Allen Job, 3¾ a, 5; Allen S E, 77 a, 150; Allen W E, 3 a, 10; Allen H M,

56 a, 150; Allen H B, 213 a, 300. *Asheboro*—Allred J P, 9 a, 200; Allred W E, 62 a, 65; **Brown** Ira O, 67 a, 150; Brown E W, 38 a, 75; Brown J C, 150 a, 500; Brown R F, 75 a, 150; Brown E L, 100 a, 200; Brown E C, 225 a, 450; Brown O P, 78 a, 150; Brown A D, 92 a, 200; Brown Enoch, 100 a, 100; Brown D C, 228 a, 667; Burns & Crocker, 200 a, 200; Bean Levi, 90 a, 125; Baldwin J M, 41 a, 90; Baldwin J C, 11 a, 50; Baldwin Matilda A, 82 a, 150. *Erect*—Bird E C, 15 a, 125; Bird E H, 45 a, 65; Bird H, 80 a, 250; Blair C W & J T, 101 a, 100; Blair Arris, 100 a, 200; Barker E T (S Humble, agt), 62 a, 85. *Ralph*—Barker Phebe, 125 a, 600; Barker Nathan, 448 a, 1,250; Brookshire Enoch, 389 a, 1,300; Borough Wiley, 6 a, 12. *Asheboro*—**Cox** Enoch, 161 a, 450; Cox Wm, 150 a, 850; Cox M P, 100 a, 350; Cox Mary H, 170 a, 500; Cox Y H, 257 a, 320; Cox Mary A, 100 a, 15; Cox Allred, 50 a, 75; Cox D A, 126 a, 275; Cox S W, 161 a, 450; Cox J J, 190 a, 260; Cox M E, 100 a, 300; Cox Dr B F (O C Cox, agt), 300 a, 800; Cox J L, 1,100 a, 1,350; Cox Eunice (Y H Cox, agt), 76 a, 400; Cox Y H & Co, 50 a, 50; Cox B F, 680 a, 1,700; Cox W M, 400 a, 600; Cox Levi, 100 a, 125; Cox Ezra, 72 a, 75; Cox Zenos, 50 a, 75; Cox Milton, 33 a, 250; Cox David, 117 a, 150; Cox Simeon, 65 a, 110; Cox Mary, 206 a, 650; Cox A C, 250 a, 1,000; Cox Benj G, 110 a, 150; Cagle J C, 175 a, 700; Coffin B F, 100 a, 1,000; Coffin Geo, 73 a, 110; Caviness Alfred, 40 a, 100; Caviness Geo, 25 a, 25; Caddell S W, 320 a, 320; Craven J H, 181 a, 350; Craven A J, 314 a, 530; Craven J C, 61 a, 150; Cox M A, 110 a, 175; Cox W M Sr, 40 a, 110; Cox Nathan T, 120 a, 400; Cox Asenith, 317 a, 550; Cox Hannah, 317 a, 550; Cox Dennis, 87½ a, 110; Cox S S, 185 a, 500; Cox R J, 96 a, 375; Cox Martha A, 110 a, 175; Cox Will W, 19 a, 75. *Erect*—Cox B F, 111 a, 225; Cox N C, 100 a, 200; Cox Seth, 58 a, 50; **Dupree** J H, 232 a, 300. *Kemp's Mills*—Davis J M, 90 a, 100; **Glasgow** Thos, 317 a, 325; Glasgow P C, 315 a, 445; Glasgow B F, 75 a, 100; Green Bamm, 101 a, 125; Green B & G N, 103 a, 300; Green J L, 50 a, 50; Garner Peter, 100 a, 110; Garner H M, 65 a, 100; Graves M E, 230 a, 1,100; **Holmes** Haywood, 68 a, 250; Hinson J M, 144 a, 550; Hearns Frank, 17 a, 25; Harlin Asenith, 32 a, 50; Harlin Sarah, 32 a, 50; Holland Jeremiah, 117 a, 25. *Asheboro*—Henry Martha A, 75 a, 125; Humble David, 386 a, 500; Humble Matilda, 126 a, 300; Humble H M, 185 a, 500; Hobson W J, 136 a, 200; Hobson J T, 3½ a, 25; Humble W A, 31¼ a, 300; Humble J B, 1¼ a, 200; Humble H M, 202½ a, 656; Humble Sarah, 169 a, 297;

**Ingold** J C, 120 a, 150; Ingold A M, 217 a, 225; Ivins Linsey, 5 $\frac{3}{4}$  a, 75; **Jennings** W H, 52 a, 175; **Kenney** G H, 114 a, 250; Kenney W H, 64 a, 200; Kemp Susannah, 180 a, 700; **Leonard** Milton 123 $\frac{1}{2}$  a, 875; Lowdermilk Emsley, 50 a, 75; Luck W F, 223 a, 500. *Ralph*—**Littler** John, 110 a, 550; **Littler** Jeremiah, 95 a, 525; **Littler** Mary, 73 a, 150; **Leach** Henry, 50 a, 100; **Ledwell** J M, 336 a, 400; **Letlow** Smart, 75 a, 75; **McPherson** G I, 64 a, 125; **McPherson** H H, 100 a, 325; **McNair** Simon, 16 a, 20; **McDaniel** J W, 11 a, 25; **Moffitt** Z S, 220 a, 640; **Moffitt** M H, 127 a, 225; **Moffitt** T J, 100 a, 360. *Erect*—**Macon** Chas, 180 a, 800; **Macon** C T, 209 $\frac{3}{4}$  a, 1,500; **Osborn** J T, 160 a, 800. *Ashboro*—**Pool** J M, 50 a, 100; **Phillips** E C, 427 a, 650; **Pugh** A S, 332 a, 600; **Porter** J C & Co, 157 a, 1,600; **Rush** D E, 22 a, 50; **Ridge** J W, 196 a, 300; **Richardson** W D, 200 a, 300; **Richardson** J W, 500 a, 1,400; **Rich** J N, 60 a, 100; **Rich** H C, 71 a, 175; **Rich** A T, 551 a, 800; **Styers** H B, 67 a, 150; **Shaw** Lucy, 46 a, 50; **Scott** J M, 125 a, 150; **Scott** Allen, 230 a, 280; **Scott** B S, 121 a, 300; **Shaffner** Jerry, 100 a, 125; **Staley** Alfred, 125 a, 400; **Stout** J C, 50 a, 100; **Stout** C J, 188 a, 400; **Stout** S C, 54 a, 150; **Stout** Adonijah, 22 a, 50; **Stout** Zimri, 171 a, 250; **Stout** Jos, 70 a, 200; **Strickland** J W, 96 a, 150; **Spoon** S G, 100 a, 200; **Spoon** W D, 70 a, 450; **Spoon** W, 149 a, 800; **Spoon** Sam, 378 a, 634; **Spoon** Sarah, 60 a, 200; **Spoon** M E, 67 a, 100; **Spoon** W E, 77 a, 300; **Smith** T S, 150 a, 200; **Smith** W R, 91 a, 125; **Smith** Elizabeth (W R, agt), 50 a, 50; **Smith** A C, 80 a, 200; **Smith** Willie M, 74 a, 210; **Smith** J H, 32 a, 50; **Trodden** S W, 120 a, 200; **Trodden** Peter, 30 a, 30; **Trodden** Penelope, 6 a, 50. *Ralph*—**Vestal** J M, 3 a, 10; **Winningham** K L, 233 a, 515; **Waddell** J W, 14 a, 125; **Wilburn** Wm, 176 a, 300. *Ashboro*—**Woodell** Allen, 70 a, 300; **Wright** Emsley, 48 $\frac{1}{2}$  a, 150; **Wright** A J, 92 a, 250; **Wright** W P, 164 a, 400; **Wright** M A, 62 a, 115; **Wright** Joseph, 105 a, 200; **Wright** J C, 150 a, 200; **Wright** Wm, 24 a, 60; **Wright** J P, 24 a, 60; **Wright** H D, 192 a, 325; **Wright** Alston, 130 a, 225; **Wright** J A, 30 a, 30.

*Kemp's Mills*—**Kemp** John, 40 a, 40; **Kennedy** A, 30 a, 30; **Bulla** T A, 174 a, 800; **Cox** J S, 120 a, 120; **Cox** M H, 178 a, 500; **Cox** Cornelia, 100 a, 100; **Johnson** D M, 75 a, 75; **Johnson** H M, 326 a, 326. *Ralph*—**Johnson** D M & Co, 30 a, 100. *Ashboro*—**McDowell** Jesse, 96 a, 100. *Ralph*—**Rush** W A, 23 a, 50. *Ashboro*—**Richardson** Pet, 52 a, 75. *Erect*—**Spoon** E P, 200 a, 200; **Trodden** Tyson, 35 a, 35; **Vestal** O W, 137 a, 160; **Henley** John B, 7 $\frac{1}{2}$  a, 200; **Harman** & **Henley** (executors Spoon heirs), 336 a, 935.

## LIBERTY TOWNSHIP. No. 9.

(Postoffices—LIBERTY, STALEY.)

*Liberty P O*—**Allred** Maloy, 30 acres, value \$170; Albright D H, 3 lots, 450; Allred Emsley, 63 a, 200; Allred Isaac, 1 lot, 200; Allridge H C, 103 a, 400; Amich Fredric, 38 a, 175; Amich W C, 50 a, 100; **Brower** A P, 155 a, 1,200; Brower A C, 137 a, 840, 1 lot, 30; Brower Adam, 192 a, 900; Brower W P, 160 a, 400; Bowman W F, 2 lots, 600; Brown J A, 50 a, 225; Brown Peter, 203 a, 1,200; Black Thomas, 404 a, 2,000. *Julian*—Black J C, 1 lot, 250; Black D T, 1 lot, 275; Black Eli, 2 a, 75; Black Eli (agt),  $\frac{1}{2}$  a, 50. *Liberty*—Bumpass Samuel, 36 a, 290, 1 lot, 100; Burgess W D, 1 lot, 700; Burgess Bro, 1 lot, 150; Burgess M F, 1 lot, 300; Burgess W M, 1 lot, 250; Burgess I W, 1 lot, 275. *Staley*—Breedlove Catherine, 238 a, 875; Breedlove Joseph, 38 a, 100; Breedlove J L, 42 a, 125; Brooks Martha A, 4 a, 50, 1 lot, 550. *Liberty*—Brothers Alfred, 1 a, 25; Beard Julia, 1 lot, 450; Burrass Murphy, 105 a, 1,100; Bosley Henry, 1 lot, 10; Brickhouse Solomon, 1 lot, 75; **Coble** A T, 86 a, 125; Coble Eli C, 2 a, 60; Coble J F Sr, 1 lot, 40; Coble Emsley C, 71 a, 350; Coble John F, 75 a, 450; Coble E G, 140 a, 600; Coble Alexander, 119 a, 500; Coble Thos G, 1 lot, 10; Coble W C, 76 a, 300; Coble J H, 1 lot, 400; Coble Susan E, 83 a, 375; Curtis A R, 161 a, 600; Curtis J H, 214 a, 1,400; Curtis M E, 25 a, 75; Crutchfield E J, 202 a, 675, 1 lot, 250; Cox Isham, 14 a, 350; Cox J S, 1 lot, 200. *Staley*—Coltrane Flora E, 190 a, 1,200, 2 lots, 750; Coltrane W W, 218 a, 1,500, 2 lots, 175; Causey A C, 113 a, 350; Causey H C, 2 lots, 1,050; Cameron D H, 416 a, 2,700; Cameron Sallie (guardian), 1 lot, 350. *Liberty*—Crouse A B, 126 a, 650; Campbell B G, 274 a, 750; Cooper Williamson, 114 a, 400, 1 lot, 500; Cook Jacob C, 17 $\frac{1}{2}$  a, 110; Chavvus Joseph,  $\frac{1}{4}$  a, 25. *Staley*—**Dixon** T C, 177 a, 1,100; Dixon & Staley, 7 a, 2,000; Deviney Samuel, 200 a, 500; Deviney Thomas, 80 a, 390; Deviney Nancy, 17 a, 65; **Ellis** J W, 51 a, 150; Euliss A M, 1 lot, 300; Edwards M L, 192 a, 375; **Fox** S S, 130 a, 600; Fox C M & S A, 91 a, 360; Fox T I, 92 a, 400; Fox D L, 154 a, 325; Fox W P, 72 a, 450; Fox Geo W, 114 a, 700; Fox D G, 1 lot, 50; Foust J R, 79 a, 450; Foust J F, 50 a, 300; Foust J C, 1 lot, 800. *Liberty*—Fogleman Lucy B, 194 a, 1,000; Ferguson Enoch, 160 a, 450; Ferguson Louvina, 180 a, 450; Fruit W P, 133 a, 850; Fruit J T, 2 lots, 400; Freeman P P, 159 a, 2,500; Freeman W C, 100 a, 200; **Griffin**



& Trogdon, 10 a, 50, 6 lots, 2,000; Garrett Eli, 69 a, 300; Goley Oscar, 98 a, 550; Greegg G W, 55 a, 500; Gresson J R, 105 a, 370; **Holder** Isabel, 67 a, 200; Holder J W Sr, 100 a, 320; Hinshaw Clark, 200 a, 800; Hinshaw Isaac, 24 a, 125; Humble P C, 77 a, 300; Humble Rebecca, 263 a, 900; Hobson J A, 90 a, 350; Henderson E H, 175 a, 950; Harden C H, 210 a, 2,000. *Staley*—Hightell D A, 100 a, 800; Hatch O T, 1 lot, 275; Hadley J A, 175 a, 1,100, 2 lots, 560; Hornady S M, 27 a, 700, 3 lots, 1,100; Hollady D M, 13 a, 150, 1 lot, 300; Hodgins S F, 90 a, 250; Holt John, 42 a, 300; Harmon T F, 33 a, 125; Haithcox Thos, 90 a, 300; Headen Jackson, 1 lot, 75; Headen Joseph, 23 a, 100; **Jordan** J M, 244 a, 1,600; Jones Alfred, 198 a, 1,100. *Liberty*—Jones A F, 120 a, 600; Jones P P, 160 a, 800; Jones J F, 120 a, 600; Jones R W, 300 a, 1,000; Jones Delilah, 100 a, 300. *Julian*—Julian F P, 760 a, 4,100; Julian Lindsey, 76 a, 300; Johnson L D, 2 lots, 300; Jarrell A L, 52 a, 350. *Liberty*—Jennings A G, 1 lot, 10; **Kivett** W L, 20 a, 150, 2 lots, 625; Farmers' Alliance Exchange, lot, 1,000; Kivett J M, 120 a, 600; Kivett Troy, 133 a, 600; Kivett C L, 49 a, 175; Kivett W B, 2 lots, 275; Kivett P C, 34 a, 100; Kivett Alfred W, 47 a, 150; Kivett J F, 100 a, 750; Kivett H J, 10 a, 35; Kirkman J M Sr, 170 a, 650; Kirkman J M Jr, 167 a, 800; Kirkman J M, 132 a, 500; Kirkman W A, 96 a, 400; Kimry A B, 81 a, 250; Kimry J J, 109 a, 800; Kine Mary, 200 a, 1,500; Kine G B, 314 a, 1,050, 1 lot, 10; Kennett W C, 2 lots, 575; **Lane** J D, 172 a, 500; Lane Isaac B, 113 a, 210; Lane W C, 39 a, 195. *Staley*—Ledbetter William, 11½ a, 750; Ledbetter Wesley, 50 a, 275; Lowe Mrs Hart, 200 a, 1,000; Lowe Jas, 111 a, 400; Lackey Sarah J, 70 a, 250. *Liberty*—Lutterloh Anthony, 1¾ a, 25; Lutterloh J H, 15 a, 50; **McMasters** J F, 97 a, 300; McMasters Mariah, 89 a, 550; McMasters J D, 101 a, 450; McMasters Anderson, 370 a, 1,000; Moser A A, 71 a, 350; Moser Wm M, 97 a, 400; Moser D W, 156 a, 525, 1 lot, 500; Moser Matilda, 195 a, 475; Marley John W, 225 a, 1,000. *Julian*—Moore & Jones, 165 a, 300, 1 lot, 400; **Nixon** Thomas, 90 a, 400; Newberry Wm, 15 a, 150; **Owen** W B, 18 a, 200, 1 lot, 500; Owen W B (agt), 80 a, 100; Overman M F, 1 lot, 365. *Liberty*—Overman J O, 3½ a, 175; **Pickett** J P M, 2 lots, 550; Pickett J F, 1 lot, 350; Pickett J A, 1 lot, 200, 10 a, 300; Pickett Alfred S, 1 lot, 225; Pickett & Pickett, 5 a, 1,000; Pickett A M, 20 a, 50; Patterson A J, 349 a, 2,600; Patterson R E, 1 lot, 700; Patterson S L, 2 lots, 100; Patterson Geo, 89 a, 350; Patterson R L,

2 lots, 100; Patton J W, 1 lot, 300. *Staley*—Phillippie Martitia, 52 a, 300; Payne G P, 101 a, 550; Perry Irene, 1 lot, 200; Phillips P A, 200 a, 800; Palmer R C, 430 a, 2,500; **Reitzel** & Ledbetter, 1½ lots, 24. *Liberty*—Reitzel John W, 111 a, 700; Reitzel M J, 10½ a, 600; Reitzel P D, 1 lot, 250; Reese J M, 58 a, 300; Reese Maria, 150 a, 575; Routh Solomon, 31 a, 155. *Gray's Chapel*—Routh S L, 30 a, 150; Routh Isaac, 7 a, 600; Routh Pollie, 25 a, 15; Robertson T M, 96 a, 480, 1 lot, 550; Roberson J P, 25 a, 800; Reeves J T, 1 lot, 450. *Liberty*—Ray J M, 103 a, 530, 2 lots, 1,110; Russell Mary J, 1 lot, 50. *Staley*—**Staley** W J, 145 a, 400, 1 lot, 550; Staley R H, 35 a, 250; Staley J W, 105 a, 250; Staley D J, 7 a, 100, 1 lot, 650; Staley (heirs of Wm), 200 a, 1,500; Staley Polhe, 110 a, 500; Staley J Wes, 263 a, 850; Staley J R, 308 a, 1,250; Staley L W, 185 a, 900; Staley Martin L, 92 a, 300; Staley M B, 110 a, 400; Staley T W & C H, 2 lots, 370; Staley Rose Ann, 85 a, 500; Staley Caroline, 128 a, 400; Stout Z R, 1 lot, 150; Stout Jacob W, 147 a, 900; Stout John W, 77 a, 225. *Liberty*—Smith C P, 117 a, 400, 1 lot, 1,000; Smith L H, 80 a, 700; Smith W W, 25 a, 100; Smith Ida C, 1 lot, 300; Stewart Henry, 173 a, 450; Sellers B A, 564 a, 3,000. *Gray's Chapel*—Swaim Roddy, 263 a, 1,000. *Julian*—Swift Flower, 210 a, 700; Swing B K, 6½ a, 120; Sheperd J M, 80 a, 350; Stephenson L C L, 1½ a, 300. *Staley*—Scaton R T, 72 a, 400; **Troy** A L, 140 a, 450; Troy A L (ag), 35 a, 150; Troy L J, 100 a, 500, 1 lot, 500; Trogdon H K, 1 lot, 100; **Upton** H J, 79 a, 250. *Liberty*—**Williams** J M, 194 a, 1,850; Williams J B, 106 a, 650; Williams A L, 21 a, 150; Wren J H, 78 a, 350; Wren K B, 78 a, 400; Wren R F, 1 lot, 50; Ward Eli, 165 a, 900; Ward A F, 132 a, 600; Wright David, 120 a, 550; Wright Abraham 101 a, 200; Wright Leonard, 118 a, 700; Wright J D, 7 a, 100; Wright Enos, 15 a, 150; West J B Sr, 45 a, 175, 1 lot, 500; West Brothers, 60 a, 350. *Staley*—Wood S C, 105 a, 500; Wood Mrs W C, 1 lot, 500; Wrightsell John, 300 a, 1,000, 2½ lots, 1,370; Wicker D W, 29 a, 125; Walker Hugh, 159 a, 500; Wrenn (heirs of Jas), 86 a, 340. *Liberty*—**York** Aaron, 128 a, 3,000; York A B, 137 a, 500; York W F, 114 a, 230.

---

BRANSON'S STATE DIRECTORY, . . . . .	\$5.00
DURHAM BUSINESS DIRECTORY, . . . . .	2.00
RALEIGH AND WAKE COUNTY DIRECTORY, . . . . .	5.00
RANDOLPH COUNTY BUSINESS DIRECTORY, . . . . .	3.00

ORDER OF LEVI BRANSON, RALEIGH, N. C.

## NEW HOPE TOWNSHIP. No. 10.

(Postoffices—BOMBAY, ELEAZER, LASSITER'S MILLS, MARTHA, PINSON, RILEY'S STORE, NEW HOPE ACADEMY.)

*New Hope Academy P O*—**Brewer** O H, 66 acres, value, \$80; Bean Madison, 12 a, 40. *Lassiter's Mills*—Birkhead A C (adm'r), 290 a, 450; Birkhead J W, 256 a, 1,000; Birkhead Israel, 10 a, 30. *Stricby*—Bingham Mary, 207 a, 600; Belling W H, 157 a, 500. *New Hope Academy*—Brewer B A, 83 a, 225; Brewer E C, 40 a, 100; Brewer C H, 66 a, 80. *Burney's Mills*—Burney E L, 75 a, 665; Burney E L (agt), 80 a, 80. *Bombay*—W W Bisher, 132 a, 320. *Ashboro*—Birkhead & Bradshaw, 80 a, 40. *New Hope Academy*—**Cagle** B F, 120 a, 225; Cagle B F (agt), 100 a, 1,250; Cagle B F (agt), 40 a, 250. *Lassiter's Mills*—Carter S H, 1,156 a, 4,500. *Rachel*—Cooper Mathew, 130 a, 260. *Bombay*—Cornelison Q M, 112 a, 300. *Stricby*—Cross W M, 100 a, 250; Cross C R, 154 a, 375. *New Hope Academy*—Crawford Wm, 10 a, 30; Crawford A H, 10 a, 30; Crawford E W, 75 a, 150; Crawford J W, 94 a, 200; Crawford John P, 18 a, 45; Crawford W F, 95 a, 200; Crawford Micajah, 80 a, 100; Crawford L W, 95 a, 250; Crawford L A, 80 a, 240; Crawford M B, 328 a, 1,300; Crawford Calvin, 109 a, 375; Crawford Nathan W, 32 a, 1,000; Crawford Thos, 140 a, 465; Crawford Peter M, 15 a, 40; Crawford John M, 23 a, 40; Crawford Eli, 2½ a, 350; Crawford Marley, 159 a, 465; Crawford Q A, 199 a, 475; Crawford O P, 74 a, 135; Crawford W D, 70 a, 210; Crawford J T, 50 a, 25; Crawford Julius A, 21 a, 50; **Davis** M A, 404 a, 800; Davis Jerry, 12 a, 40; Davis John, 1 a, 10; Davis W S, 206 a, 350; Dalligny Chas, 2 a, 25. *Flora*—Delk Polly, 125 a, 450. *Lassiter's Mills*—**Elliott** L C, 120 a, 350; Elliott E A, 115 a, 500. *New Hope Academy*—Eury G W, 25 a, 40; **Ferree** F E, 100 a, 120; **Griffin** A C, 158 a, 350; Griffin Lewis, 295 a, 565. *Hill's Store*—Garner P F, 257 a, 1,550; Garner P F, 143 a, 1,050; Garner Honor, 248 a, 1,400; Garner Garrison, 5 a, 50. *Lassiter's Mills*—Graves Richard, 100 a, 450; **Hardister** Julius A, 176 a, 350; Hardister D L, 6 a, 30; Hardister Jonathan, 25 a, 100. *New Hope Academy*—Hardister Ezekiel, 100 a, 200; Harrison Julius, 212 a, 575; Hamilton Fanny, 140 a, 225; Hannah J C, 175 a, 355; Hannah L C, 60 a, 90; Hannah J S, 55 a, 75. *Lassiter's Mills*—Hill Chas, 174 a, 150; Hill J M, 315 a, 915. *Hill's Store*—Hill N H, 217 a, 10,600; Hill Margaret, 83 a, 100. *New Hope Academy*—Hill W H, 118 a, 100; Hill W A, 112 a, 225;

Hill John L, 120 a, 150; Hill Micajah, 140 a, 175; Hill T L, 100 a, 125; Hill T W, 145 a, 375; Hix W F, 144 a, 485; Hix L L, 50 a, 225. *Lassiter's Mills*—Hix J A, 230 a, 700; *New Hope Academy*—Hopkins J P, 103 a, 200; Hopkins B H, 192 a, 640; Hopkins N F, 106 a, 375; Hopkins M M, 250 a, 750; Hopkins S A, 241 a, 750; Hurley C S, 200 a, 500; Henderson J M, 117 a, 460. *Bombay*—**Ingram** T W, 100 a, 325; Ingram Randal Sr, 15 a, 60; **Johnson** J W, 123 a, 625. *Lassiter's Mills*—Johnson J R, 100 a, 200. *Flora*—Johnson & Son, 6 a, 700; Johnson A B L, 65 a, 195. *Bombay*—**Kearns** R A, 425 a, 900; Kearns J W, 263 a, 600; Kearns N F, 107 a, 325; Kearns Solomon, 10 a, 30. *Lassiter's Mills*—**Lassiter** H G, 300 a, 1,000; Lassiter Martha, 150 a, 600; Lassiter Katie, 363 a, 700; Lassiter John, 167 a, 2,000; Lassiter J W, 100 a, 450; Lassiter E V, 142 a, 750. *Bombay*—Linear Samuel, 240 a, 550. *Lassiter's Mills*—Lax Davis, 30 a, 60; Latham L D, 60 a, 180. *Rachel*—Lambeth Thomas, 173 a, 500; Ledwell Thomas Sr, 300 a, 300. *Lassiter's Mills*—Lewis S A, 18 a, 50; Leach M J, 800 a, 800; Loffin Thos, 10 a, 60; Loffin S T, 186 a, 650. *Bombay*—Loffin W D, 60 a, 180; Loffin J W, 115 a, 340; Loffin T G, 90 a, 175; Loffin J C, 166 a, 350; Loffin M C, 83 a, 125; Loffin W M, 7 a, 45; Loffin E C, 280 a, 1,460; Loffin A A, 100 a, 250. *New Hope Academy*—Lyndon J F, 135 a, 300. *Lassiter's Mills*—Luther Josiah, 300 a, 1,600; Luther Silas, 53 a, 210; Luther W H, 315 a, 650; Luther G H, 420 a, 745; Luther J W, 425 a, 1,250; Luther Jacob (deceased), 315 a, 475; Luther E L, 40 a, 125; **Mason** J W, 272 a, 950; Mason M J, 70 a, 70; Morris W N, 100 a, 300; Morris W N (agt), 50 a, 150; Morris J M, 85 a, 235; Morris Jesse, 90 a, 90; Miller D H, 254 a, 690; Miller T L, 120 a, 500; Miller Cicero, 5 a, 20; Miller Jesse, 150 a, 900; Murdock D P (executor of J Lassiter, deceased), 450 a, 4,540; Murdock A G (agt), 110 a, 200; **Nance** C H, 100 a, 300; Nance J I, 77 a, 160; Nance Sarah, 106 a, 300; **Parks** J G, 50 a, 150; Parks C L, 82 a, 100; **Riley** H C, 135 a, 625. *Bombay*—Riley Rhodias, 82 a, 246. *New Hope Academy*—Rachel E G, 112 a, 200; Rachel J C, 1 a, 10. *Lassiter's Mills*—Rothcock H T, 190 a, 500. *New Hope Academy*—Russell Alex, 190 a, 300; Russell J H, 100 a, 115; Russell Elizabeth, 25 a, 100; Russell Jas P, 118 a, 275; Russell Thos L, 178 a, 458; Russell Thomas L (guardian), 131 a, 275; Russell E A, 39 a, 100; Russell L M, 100 a, 300; Russell L W, 77 a, 200; Russell Gabriel, 125 a, 220; Russell Julius, 200 a, 434; Russell Ezekiel, 94 a, 125; Russell E C, 130 a, 200; Russell W A, 80 a, 300; Russell

Leach, 44 a, 100; **Saunders** Margaret, 191 a, 275; Saunders Ira, 153 a, 325; Saunders Harris, 42 a, 400. *Bombay*—Sexton C C, 100 a, 200; Sexton C E, 96 a, 212; Sexton Cornelius, 60 a, 125. *New Hope Academy*—Shaw F K, 100 a, 300; Shaw W T, 100 a, 125; Shaw W S, 162 a, 535; Shaw Jesse F, 551 a, 1,500; Shaw W H II, 135 a, 300. *Bombay*—Sheets Adline, 110 a, 350; Sheets B I, 165 a, 525; Sheppard John B, 33 a, 85. *Lassiter's Mills*—Sikes Nathan Jr, 110 a, 310; Skeen Martha, 40 a, 80. *Stricby*—Strider E J, 200 a, 500; Strider B L, 49 a, 62; Stafford J E L, 93 a, 262. *New Hope Academy*—Stafford John M, 46 a, 150. *Hill's Store*—Steed B W, 350 a, 1,000. *New Hope Academy*—Stokes Mark, 34 a, 85; Stokes Wm, 16 a, 50; Seabolt C J, 62 a, 250; Strickland H W, 69 a, 150; Surratt Watson, 70 a, 200; **Taylor** W C, 246 a, 550; Taylor John C, 10 a, 40; Taylor Wilborn, 18 a, 54; Thomas F E, 80 a, 80. *Salem Church*—Thompson J L, 42 a, 700. *Lassiter's Mills*—Thornburg J T, 728 a, 2,800. *New Hope Academy*—Talbert C C, 34 a, 85; Talbert R L, 100 a, 325. *Salem Church*—Tucker Noah, 77 a, 275; Tucker Gilbert, 17 a, 75. *Bombay*—**Varner** Laura, 65 a, 195. *Lassiter's Mills*—Vuncannon Alfred, 118 a, 500; Vuncannon J B, 62 a, 150. *Stricby*—Vuncannon Enoch, 65 a, 100. *Science Hill*—**Walker** Robert, 10 a, 40. *Sawyersville*—Walker J T, 144 a, 325. *Science Hill*—Walker W M, 178 a, 500. *New Hope Academy*—Webb W T, 15 a, 150; Webb M G, 40 a, 125. *Lassiter's Mills*—Workman C C, 267 a, 1,050; Wood P S, 111 a, 325.

---

### NEW MARKET TOWNSHIP. No. 11.

(Postoffices—NEW MARKET, GLADESBORO, GLENOLA, LEVEL CROSS, SOPHIA.)

*Randleman P O*—**Anthony** W O, 71 acres, value, \$200; Anthony Jonathan, 110 a, 600. *Glenola*—Aldridge Samuel, 185 a, 1,200; Adams Wm L, 331 a, 1,150; Adams Mary J, 145 a, 500, 1 lot, 50; Adams Nathaniel T, 68 a, 260. *Gladesboro*—Anderson Henry, 110 a, 200; Allen James A, 18 a, 70; Allen James Calvin, 25 a, 160; Aulston Rose, 54 a, 200. *New Market*—**Beeson** Henry H, 160 a, 800; Beeson W S, 320 a, 1,300; Beeson Milton, 173 a, 400; Beeson John F, 120 a, 550. *Randleman*—Bostick J T & Son, 15 a, 1,500. *New Market*—Blair Branson J, 50 a, 150; Blair L J, 68 a, 260; Blair Sidney J, 65 a, 150. *Glenola*—Brickhouse T N, 2 a, 40; Brooks Charity, 30 a, 150. *New Market*—Barker Seth, 40 a, 350; Breedlove Simpson, 141 a, 300; Bristow J M, 24 a, 70;

Brookshire C E, 46 a, 280; Brown W F, 271 a, 800, 1 lot, 550. *Level Plains*—Bell Sarah, 9 a, 40; Belden Sarah, 3 a, 25. *Progress*—Bowman William, 1 a, 10; Bean W H, 148 a, 900. *Center*—**Cox** J S, 174 a, 1,600; Coltrane Jas R, 589 a, 2,970. *Gladesboro*—Coltrane Rufus E, 165 a, 500; Coltrane Mary, 252 a, 1,600; Coltrane Cornelia N, 52 a, 250; Coltrane Alice, 92 a, 300; Coltrane Thos L, 10 a, 50; Coltrane Phillip, 22 a, 125; Coltrane Sandy W, 9 a, 80; Coltrane Wm D, 15 a, 100; Coltrane Thos J, 118 a, 525; Coltrane Robert L, 112 a, 550; Coltrane Robt L (admr), 28 a, 75; Coltrane Jas A, 100 a, 350; Coltrane Daniel L, 165 a, 800; Coltrane Mary E, 19 a, 76; Coltrane Jesse F, 514 a, 5,810; Coltrane Jesse F (guardian), 1.5 a, 640; Coltrane Nannie C, 188 a, 1,025; Coltrane Kelly G, 180 a, 900; Coltrane Sol H, 62 a, 270; Coltrane J Lee, 75 a, 400; Coltrane Branson, 314 a, 1,600; Coltrane John Filmore, 10 a, 75; Cox Fannie L, 339 a, 700; Cox T L, 133 a, 850; Cox John M, 174 a, 950. *New Market*—Coe W O, 90 a, 350. *Gladesboro*—Causey Robt L, 95 a, 500; Calvin Wm, 129 a, 250. *Randleman*—Cunningham Robt, 23 a, 45; Clark Charles A, 13 a, 75. *Gladesboro*—Clark Sarah M, 62 a, 225. *Ashboro*—Clark John M, 378 a, 2,325. *Edgar*—Coble Dennis, 60 a, 125; Criscoe Sarah, 90 a, 270; Criscoe Alfred C, 70 a, 250; Callicutt Clark, 2 a, 15. *Level Plains*—Crowson T M, 37 a, 150; Crow J W, 33 a, 50. *Glenola*—**Davis** Jas M, 256 a, 1,300; Davis David S, 360 a, 1,600; Davis Jonathan M, 75 a, 200; Davis A W, 144 a, 500; Davis Daniel B, 200 a, 550; Davis Cyrus S, 12 a, 50; Davis Jabez S, 50 a, 300; Davis Eleazar, 96 a, 450. *New Market*—Davis R S, 120 a, 662; Davis Cyrus, 133 a, 550; Davis David, 133 a, 700; Davis N E, 115 a, 312; Davis Sallie T, 30 a, 270; Davis David A, 98 a, 250; Davis Reuben L, 143 a, 500; Davis Willie E, 124 a, 500; Davis Nathan M, 209 a, 800; Davis Nathan M (guardian), 70 a, 270. *Edgar*—Dicks James A, 60 a, 150; Dicks C S, 4 lots, 260. *New Market*—Dicks Henry E, 39 a, 150; Dicks Cornelius T, 247 a, 1,500; Daniel Henry M, 140 a, 250. *New Salem*—Dean J F, 14 a, 75; Dean Mary, 3 a, 40. *Maud*—**Elder** Jesse, 80 a, 300; Evans Millie, 1 a, 25; Evans Robt, 88 a, 500. *Glenola*—Evans John J, 5 a, 25; **Fentress** Thos E, 56 a, 200; Fentress T C, 290 a, 900, 1 lot, 100; Fogleman W D, 2 lots, 85; Farlow Tamer, 21 a, 100; Farlow Wm C, 90 a, 350; Farlow Jas D, 22 a, 100. *Edgar*—Farlow Ephraim, 36 a, 200; Farlow Isaac N, 163 a, 760; Farlow Isaac N (guardian), 90 a, 400; Farlow Martha, 10 a, 50; Farlow Jesse E, 22 a, 100; Farlow Elihu B, 8 a, 50;

Farlow Abner, 79 a, 315; Farlow Franklin, 125 a, 350; Farlow Absalom, 65 a, 250; Farlow Michael C, 10 a, 50; Farlow Thos E, 60 a, 150; Farlow Newby, 97 a, 500. *Sophia*—Farlow I T (agt), 35 a, 135; Farlow Madison, 4 lots, 40. *Progress*—Frazier Dr T C, 1 lot, 10. *Gladesboro*—Frazier Solomon, 180 a, 550; Frazier Isaac G, 200 a, 800; Frazier T G, 202 a, 800; Frazier Jesse, 175 a, 800; Frazier B F, 21 a, 60; Frazier Robt F, 81 a, 250; **Gray** Pernetia, 88 a, 225, 1 lot, 150; Gray John M, 45 a, 350, 1 lot, 150; Gray A S, 225 a, 615; Gray W H, 42 a, 100; Gray G G, 276 a, 1,400; Gray Abner, 337 a, 2,000; Gray Leam, 2 a, 15. *Level Cross*—Gray Clayborne, 128 a, 430. *Glenola*—Gray John S, 185 a, 500; Gardner Ella, 100 a, 250. *New Market*—Gardner Franklin, 267 a, 500; Gardner T B, 40 a, 125. *Glenola*—Goings Jas D,  $\frac{1}{2}$  a, 50. *Rundleman*—Glass W J, 100 a, 370; Gilmer H H, 3 a, 10. *Gladesboro*—Gossett Rebecca, 66 a, 250; Glenn Charlie, 15 a, 120. *Rundleman*—**Henderson** Hoskins, 1 a, 10. *Maud*—Hill Wm, 64 a, 450; Hill Tamer, 138 a, 600. *Why Not*—Hohn David M, 46 a, 240. *New Market*—Hinsshaw G T, 160 a, 550; Hobbs Wm L, 300 a, 900; Hobbs Chas H, 183 a, 1,000. *Worthville*—Hodgin Martha, 11 a, 80; Hodgin Jas N, 225 a, 700; Hodgin J R, 175 a, 700. *Maud*—Hill J C, 143 a, 600; Harlan Enoch, 120 a, 350. *Level Plains*—Harlan Wm L, 92 a, 340; Hoover W A, 63 a, 265. *Level Cross*—Heathcock B F, 13 a, 40; Heathcock Pinkney, 80 a, 175. *New Salem*—Holder D M, 50 a, 150; Holder Amanda, 7 a, 25; **Jobe** William, 175 a, 600. *Brunswick*—Johnson Nancy, 60 a, 200; Johnson Franklin, 138 a, 500; Johnson James L, 4 a, 50; Johnson James M, 2 lots, 125; Jones Martin, 1 a, 5; Jarrell Martha, 11 a, 50; **Kearns** Henry, 112 a, 800. *Gladesboro*—Kennedy Wm C, 12 a, 150; **Little** Robert, 96 a, 400; Langston A W, 160 a, 1,195; Laughlin Shubal W, 155 a, 900; Lowe Thos, 160 a, 712; Lowe Olivia, 50 a, 150; Lowe Annie, 95 a, 280; Lowe James F, 75 a, 300; Lowe S L, 75 a, 300. *New Market*—Lytle Catherine, 1 a, 30; Lyndon J W, 106 a, 350. *Sophia*—Ledwell Franklin, 3 a, 50; Ledwell Elzivan, 10 a, 50; **McGee** Jas R, 100 a, 400; Modlin Laura, 25 a, 200. *Glenola*—Marsh Henry, 1 a, 5. *Level Cross*—Morgan Hogan, 10 a, 50; McDowell Niece, 14 a, 50; McDowell J M, 106 a, 450. *Glenola*—Marsh J J, 56 a, 350; Mendenhall Lorenzo, 10 a, 200. *Sophia*—**Nelson** John W R, 49 a, 300; Nelson E L, 50 a, 250. *New Market*—Newlin Duncan, 129 a, 500; Newlin J O, 175 a, 725; Newlin Wm, 108 a, 350; Newlin Wm (agt), 28 a, 250; **Osborne**

David S, 188 a, 550; Osborne Nerius, 24 a, 100; Osborne Hannah W, 184 a, 1,500. *Randleman*—**Parsons** Aaron, 30 a, 100. *Sophia*—Pearce I N, 2 a, 30; Pool Albert G, 52 a, 100. *Randleman*—Parsons Eliza, 46 a, 100; Parsons J M, 66 a, 150. *Glenola*—Pugh E E, 126 a, 550; **Robbins** Jacob, 56 a, 250; Robbins Martin V, 202 a, 889; Robbins David Y, 40 a, 550; Robbins Alexander S, 156 a, 500; Robbins Nathan B, 140 a, 550. *Center*—Reynolds Louis, 140 a, 300; Richardson J B, 217 a, 850. *High Point*—Rankin Emily, 39 a, 100. *Level Cross*—Rich Davis, 12 a, 25, 1 lot, 50. *Sophia*—Rich W R, 1 lot, 250. *High Point*—Ragan Amos, 174 a, 550. *Maud*—Redding Stanley, 57 a, 350. *New Market*—Ridge Martha, 119 a, 900; Ridge B F, 143 a, 568; Royals Abram, 8 a, 50. *Ashboro*—Ross R R, 325 a, 2,000. *Treman's Mills*—**Scott** F M, 105 a, 300. *Glenola*—Spencer M L, 60 a, 250; Spencer Cyrus, 219 a, 600; Spencer Lemuel, 138 a, 650; Spencer A len J, 52 a, 150; Spencer John F, 81 a, 250; Spencer Nathan F, 107 a, 600. *New Market*—Spencer C S, 21 a, 75; Spencer Asenath, 54 a, 150; Spencer Thomas O, 174 a, 612; Spencer Thomas O & Co,  $\frac{1}{2}$  a, 600; Spencer J F, 139 a, 400; Spencer S G, 76 a, 115; Spencer Isaac M, 42 a, 200; Spencer Cyrus, 62 a, 150; Spencer Enoch, 45 a, 250; Spencer Isaac, 186 a, 700; Spencer J T, 51 a, 150; Spencer E C, 110 a, 550; Spencer Asenath, 30 a, 100. *Glenola*—Steed W H, 51 a, 175; Steed Charles F, 57 a, 260; Steed C A, 23 a, 90. *New Market*—Stanton J P, 192 a, 1,000; Stanton Geo F, 500 a, 2,600; Stanton Samuel M, 92 a, 1,000; Stanton Isaac, 248 a, 800. *Gladesboro*—Smith B N, 148 a, 250; Smith George W, 137 a, 600; Steele T J, 55 a, 150. *Level Plains*—Stalker Noah, 21 a, 50. *Gladesboro*—Shelby W L, 10 a, 75; Swaim J S, 490 a, 1,300; Swaim Hiram D, 40 a, 400; Swaim Sarah, 65 a, 300. *Sophia*—Swaim Joseph C, 15 a, 50; Swaim Lyndon, 200 a, 500. *Glenola*—Sellers John, 63 a, 150. *Progress*—**Taylor** Julius D, 22 a, 200; Taylor Cyrus H, 48 a, 200, 54 a, 400; Trotter Jonathan, 99 a, 900. *Gladesboro*—Tomlinson Cicero, 17 a, 50; Tomlinson David M, 66 a, 275; Toomes W F, 112 a, 300. *Glenola*—**Winslow** Henry, 8 a, 50. *New Market*—Walden John W, 14 a, 60. *Maud*—Walker A M,  $2\frac{1}{2}$  a, 50. *Gladesboro*—Walton Elizabeth, 65 a, 200; Wall S F, 35 a, 125, 1 lot, 10. *Sophia*—Wall J A, 3 a, 200; Wall A G, 226 a, 1,000, 1 lot, 200. *Edgar*—Wall Wm, 60 a, 162; Wall W H, 5 a, 20; Wall Hannah, 156 a, 400; Wall Sol W, 213 a, 700; Wall Robert W, 4 a, 20. *Sophia*—Walker Samuel, 8 a, 50; Walker E F, 24 a, 75. *Gladesboro*—Walton Susan, 104 a,



275; Wood J E, 6 a, 20. *New Market*—Welborn Robert M, 60 a, 200, 6 lots, 25; Welborn J W, 22 a, 75. *Level Plains*—Ward J L, 40 a, 125. *Sophia*—Worthington S W, 156 a, 300; Worthington Elizabeth, 247 a, 650. *Glenola*—White Robt L, 270 a, 1,000; White Isaac, 17 a, 50; White A C, 68 a, 350; White Lyndon, 118 a, 750. *Sophia*—Welborn Wm L, 71 a, 175. *Level Plains*—**Yow** Christopher, 115 a, 280; Yow Geo, 50 a, 150.

---

### PLEASANT GROVE TOWNSHIP. No. 12.

(Postoffices—CAPE, CHEEKS, COLERIDGE, COLE'S STORE, EMPIRE, FOUST'S MILLS, MOFFITT'S MILLS, BUFFALO FORD.)

*Cheeks P O*—**Allen** Job, 412 acres, value, \$2,300; Allen Job, 66 $\frac{2}{3}$  a, 350; Allen B N, 36 a, 130; Allred W B, 120 a, 200; **Brown** Joshua, 211 a, 650. *Kemp's Mills*—Brown E W, 70 a, 300; Brown Nancy, 60 a, 150; Brown S R, 80 a, 600; Brown H F, 110 a, 300; Brown Dolphin, 1 lot, 150, 40 a, 300; Brown Madison, 65 a, 200; Brown J M, land, 50; Brown W H H, 30 a, 450; Brown W R, 228 a, 580; Bray Wm F, 154 a, 900; Bray Wm, 150 a, 755; Bray Sophia, 60 a, 300; Brady Milton H, 156 a, 800. *Coleridge*—Brady W C, 128 a, 325; Brown Alfred M, 726 a, 1,000; Brown A D, 126 350; Bean A I, 10 a, 1,500; Burroughs J H, 219 a, 550; Barker Thos A, 120 a, 525; Barker Wm J, 130 a, 375; Barrett Jas P, 25 a, 50; Brooks Henry, 18 a, 50; Brooks B B, 178 a, 760. *Brower's Mills*—**Cox** Bethuel, 336 a, 1,850; Cox Rachel, 215 a, 300; Cox E M, 11 $\frac{1}{2}$  a, 666; Cox J F, 160 a, 800; Cox Levi, 125 $\frac{1}{2}$  a, 1,000; Cox Seth, 170 a, 1,200; Cox Nathaniel, 100 a, 1,500; Cox John C, 152 a, 700; Cox Jasper N, 105 a, 300; Cox Henry M, 100 a, 450; Cox Wm L, 80 a, 550; Cox Calvin, 312 a, 2,900; Cox Henry, 300 a, 1,500; Cox R H, 116 a, 475; Cox Jesse F, 193 a, 500; Cox Eli C, 200 a, 1,250; Cox R R, 155 a, 1,500; Cox Joshua S, 200 a, 800; Cox Martha A, 200 a, 500; Cox Wm C, 75 a, 300; Cox H M, 200 a, 700; Cox Eleazer F, 175 a, 550; Cox Timothy, 100 a, 400; Cox W G, 65 a, 500; Cox Nathaniel & Son, 23 a, 2,700; Cox Eliza, 70 a, 150; Cox Malinda, 187 a, 450; Cox Sarah, 75 a, 75. *Coleridge*—Craven Hiram P, 196 a, 650; Craven Daniel C, 150 a, 1,034; Craven Lydia, 46 a, 180; Craven Mary C, 89 a, 212; Craven Wm M, 160 a, 300; Craven R S, 90 a, 310; Craven Lewis P, 416 a, 1,000; Craven C H, 150 a, 640; Craven Wm S, 230 a, 950; Craven B F, 73 a, 200; Craven J F, 119 a, 575; Craven C B, 125 a, 700; Craven Jos,

125 a, 100; Craven John R, 130 a, 750; Craven Wm R, 18 a, 450, 1 lot, 150; Craven L R, 127 a, 400; Craven Jas F, 300 a, 700; Craven Aaron S, 76 a, 250; Craven Jas M, 120 a, 300; Craven Rebecca, 79 a, 150; Craven T A, 100 a, 450; Craven D C, 176 a, 700. *Foust's Mills*—Caveness Mattie J, 160 a, 1,000; Caveness John R, 328 a, 800; Caveness A W, 100 a, 400; Caveness Alfred, 203 a, 1,100; Caveness W W, 129 a, 275; Caveness A H, 204 a, 625; Caveness B S, 275 a, 850; Caveness Dr R L, 1 lot, 100; Caveness B M, 70 a, 200; Cheek J R, 140 a, 350; Cheek Mary J, 187 a, 500; Cheek Elizabeth, 299 a, 600; Cheek Geo M, 125 a, 200. *Coleridge*—Cullerson Jas W, 100 a, 500; Cole Jas A, 336 a, 1,450; Cole Jas (agt), 47 a, 1,900; **Dorsett** Calvin G, 130 a, 500; Dorsett C H, 100 a, 200; Dorsett Mary A, 354 a, 875; Dixon J B, 30 a, 150; Davis Thomas, 67 a, 200, 1 lot, 400; **Edwards** Josh, 135 a, 300; Edwards Wm N, 100 a, 175. *Foust's Mills*—**Foust** Geo A, 434 a, 2,000; Foust Geo M, 187 a, 800; Foust John C, 218 a, 700; Fesmire Jas S, 200 a, 1,000; **Gardner** Wm S, 125 a, 250; Gardner Mary E, 120 a, 700; Gardner Elizabeth, 75 a, 500. *Uhla*—Gardner C F, 95 a, 400; Gee Henry, 149 a, 400; Gilliland J M, 117 a, 500. *Postoak*—Green Henry L, 120 a, 470; Green J M, 120 a, 470; Green F A, 120 a, 470; Goley Eh H, 85 a, 275. *Brower's Mills*—**Hayworth** W W, 134 a, 850; Hayworth S L, 134 a, 600; Hayworth D H, 210 a, 935; Hinshaw Thos, 346 a, 1,500; Hinshaw Amos, 16 a, 80. *Erect*—Hill Ann, 58 a, 160; Hornady A M, 105 a, 300; Hodson Jasper, 122 a, 800; Henson R M, 75 a, 225; **Johnson** Isham, 157 a, 300; Johnson Lommi, 200 a, 450. *Coleridge*—Johnson J L, 215 a, 450; Jones Thos J, 120 a, 350; **Kimry** N A, 141 a, 800; Kivett Alfred, 229 a, 550; Kivett Calvin G, 29 a, 125; Kearns B F, 150 a, 350. *Rolph*—**Lowdermilk** J H, 280 a, 1,100; Lowdermilk L M, 48 a, 125; Langley J H, 40 a, 150; Littler Joel, 89 a, 250; Lambert D H Jr, 500 a, 1,200; Lambert D H Sr, 210 a, 625; Lambert J M, 135 a, 200; Lambert G H, 125 a, 350; Lambert Jas I, 30 a, 150; Lambert D H & Co, 1 a, 2,500; **Moffitt** Joshua, 215 a, 950; Moffitt Sol, 409 a, 1,650. *Moffitt's Mills*—Moffitt F T, 224 a, 1,000; Moffitt Aaron, 88 a, 250; Moffitt Stephen T, 65 a, 550; Moffitt Minty, 128 a, 300; Moffitt Elizabeth, 58 a, 400; Moffitt Mila, 76 a, 225; Moffitt R E, 240 a, 1,100; Moffitt D R, 2 a, 25; Moffitt, Eli W, 15 a, 75; Moffitt Lottie L, 38 a, 200; Moffitt Henry L, 85 a, 255; Moffitt E G, 198 a, 800; Moffitt B S, 65 a, 550. *Mechanic*—Macon Nathaniel, 225 a, 1,250; Macon Alfred, 124 a, 600;

Macon Levi B, 47 a, 450; Macon W W, 151 a, 600; Macon Geo T, 113 a, 650; Macon Elias, 75 a, 500; Macon Eli, 145 a, 800. *Chatham County*—Lane John R, 531 a, 1,050. *Elect*—Morley W H, 159 a, 600; Morley L, 5 a, 35. *Ralph*—Moon J W, 87 a, 150; Moon Hannah N, 55 a, 200; Miller J R, 1 a, 125; Mann W H, 81 a, 300; Moffitt M H, 30 a, 50; **Parks** L T, 231 a, 900. *Uhla*—Parks Wincey, 246 a, 750; Parks J R, 413 a, 2,850; Parks Hugh, 360 a, 2,750; Pickett Simon, 230 a, 900; Phillips D M, 33 a, 50; Patterson Wm H, 111 a, 300; **Russell** Thos C, 88 a, 350; Rams A E, 130 a, 400. *Coleridge*—Rains Robt M, 155 a, 350; Rains Wm H, 112 a, 300; **Stout** Faylor, 21 a, 200; Stout Aaron, 116 a, 650; Stout B J, 42 a, 275; Stout Wm A, 150 a, 500; Stout J E, 31 a, 400; Stout Eli N, 58 a, 175; Stout Franklin, 40 a, 70; Stout Wm G, 26 a, 100; Stout E L, 53 a, 175; Stout J P, 100 a, 300; Stout Anna, 80 a, 125; Sellars D U, 272 a, 1,150. *Elden*—Smith J A, 150 a, 400; Sumner J C, 184 a, 1,200; Stinson John M, 180 a, 600; Staley Simon, 13 a, 50; Spencer Annie E, 47 a, 225. *Coleridge*—Scotten Jas M, 63 a, 275; Scotten Alfred, 30 a, 50; Scotten A K, 150 a, 550, 1 lot, 300; **Trogdon** Caroline, 80 a, 125; **Williams** A D, 150 a, 600; Williams A H, 72 a, 175; Wilburn John A, 108 a, 270; Wilburn Joseph C, 135 a, 280; Wrenn ---, 279 a, 1,050; Whitehead E T, 94 a, 300; Woodell C C, 1 a, 30; **Vestal** A R, 107 a, 550. *Foust's Mills*—Vestal J B, 130 a, 250; Vestal M A, 40 a, 100; **York** Solomon, 155 a, 500; York Eli C, 25 a, 150; York W J, 74 a, 135; York Leander, 55 a, 190; Yow W H, 277 a, 950; Yow Andrew, 198 a, 1,100.

---

PROVIDENCE TOWNSHIP. No. 13.

(Postoffices—BRUNSWICK, GRAY'S CHAPEL.)

*Gray's Chapel P O*—**Allred** G S, 617 acres, value, \$1,500. Allred D H, 107 a, 400; Allred D H (agt), 40 a, 150; Allred B P, 135 a, 350; Allred D A, 130 a, 525; Allred W H, 150 a, 800; Allred Jesse Jr, 90 a, 400; Allred M H, 50 a, 150; Allred Jesse Sr, 105 a, 350; Allred N C, 51 a, 150; Allred J M, 14 a, 75; Adams Wm, 15 a, 25. *Julian*—**Bowman** Peter, 90 a, 150; Bowman Riley, 49 a, 155; Bowman W R, 32 a, 125; Bowman C H, 29 a, 35; Branson W G, 7 a, 20; Branson William, 201 a, 1,400. *New Salem*—Burriss Nathan, 20 a, 40; Brown W F, 435 a, 2,000; Baldwin G W, 108 a, 350. *Brunswick*—Beeson Curtis, 50 a, 150; Beeson Isabel, 100 a,

100; Brower W D, 447 a, 900; Bisher W F, 198 a, 400; Borough Barney, 82 a, 450; Borough W C, 84 a, 300; Berry C W, 75 a, 150; Berry G W, 21 a, 75. *Gray's Chapel*—Barker J W, 81 a, 600; Barker G P, 60 a, 525; Barker A S, 81 a, 300; Barker Simon, 234 a, 1,000; Bishop W M, 50 a, 125; Bishop D B, 50 a, 150. *Randleman*—**Chamness** Emma, 155 a, 500; Chamness A, 120 a, 700; Chamness L L, 73 a, 300; Chamness Elizabeth, 110 a, 400. *New Salem*—Cox M H, 248 a, 700; Cox Enoch L, 110 a, 500; Cox Elihu, 32 a, 125; Cox E U, 40 a, 120; Curtis N C, 161 a, 400; Curtis W M (agt), 200 a, 300; Curtis Lewis, 4 a, 25. *Brunswick*—Coble J C, 129 a, 175; Coble S E, 166 a, 1,000; Coble P R, 250 a, 1,850; Coble P R (agt), 80 a, 350; Coble Arington, 68 a, 250; Coble Henry, 6 a, 25; Craven Mary, 136 a, 600; Cranford C L, 152 a, 500; Cullins Irena, 100 a, 200; Clark Peter, 26½ a, 100. *Mound*—**Dunn** Samuel, 5½ a, 115; **Elliott** Sarah J, 125 a, 275; **Frazier** E D, 240 a, 1,400; Frazier Solomon, 110 a, 600. *Center*—Foster Ala, 44 a, 100. *Brunswick*—Fogleman D L, 111 a, 250; Fields Christopher, 274 a, 750; Fields A L, 25 a, 125; Fields J P, 100 a, 250; Fields P F, 83 a, 250; Fields D F, 41 a, 100; Fields Absalom, 20 a, 75; Foster Levi, 72 a, 200; Fields Peter, 110 a, 400; Fields Roddy, 270 a, 800; **Goley** E G, 75 a, 150; Gretter R M, 165 a, 600; Greeson D M, 124 a, 350; Gregson H C, 155 a, 475. *Gray's Chapel*—Gilmer Allen, 15 a, 75; Garner E L, 15 a, 25; Garner J M, 53 a, 150; Gray R L, 25 a, 75; **Hardin** Jesse C, 10 a, 50; Hackett V R, 64 a, 200; Hackett Nancy, 341 a, 700; Hackett J F, 50 a, 125; Hemphill Sellars, 154 a, 610; Hanner Ransom, 2 a, 50; Hart Thomas V, 100 a, 200; Frazier G M D, 490 a, 1,450. *New Market*—Hinshaw Zebedee, 158 a, 350; Hinshaw J V, 29 a, 100; Hinshaw R A, 150 a, 450; Hinshaw Dornida, 150 a, 300; Hockett J D, 205 a, 900; Hinshaw J C, 13 a, 800; Hockett H M, 306 a, 800; Hockett David F, 152 a, 500; Hockett J B, 68 a, 160; Hinshaw J M, 280 a, 850. *Gray's Chapel*—**Johnson** J A, 22 a, 60; Jones J M, 75 a, 100; Jones A Q, 5 a, 15; Jones John, 24 a, 60; Jackson R D, 70 a, 150. *Julian*—Julian Mary, 56 a, 130; Julian W M, 110 a, 300; **Kine** J C, 238 a, 475; Kine Henderson, 100 a, 200; King Stanton, 16 a, 60. *Staley*—Kirkman J W, 133 a, 250; Hix J F, 93 a, 195; **Lineberry** N S, 33 a, 200. *Millboro*—Lineberry W S, 175 a, 400; Lineberry Shube, 86 a, 200. *Staley*—Lineberry R A, 37 a, 125; Lineberry Rebecca, 25 a, 50; Lineberry David, 5 a, 40; Lineberry Scott, 120 a, 250; Lineberry R C, 100 a, 300; Lineberry Horace, 180 a, 500;

Lineberry G H, 77 a, 150; Ledbetter Wesley, 137 a, 150; Ledbetter Jas, 108 a, 500; Ledbetter J F, 25 a, 125. *Gray's Chapel*—Laughly B G, 10 a, 35; Lackey W D, 40 a, 125; Lamb W A, 25 a, 75; Lamb G M, 144 a, 550; Lamb Miles, 105 a, 140; Lee W B, 50 a, 300; Lee Ephraim, 90 a, 300; Lee Eunice, 65 a, 80; **McMasters** H W, 100 a, 200; Marley Eli, 50 a, 60. *Asheboro*—McAlister A C (guardian), 169 a, 500. *New Salem*—McAdden Emma, 114 a, 750; Moser Anthony, 126 a, 350; **Nelson** E P, 246 a, 500. *Gray's Chapel*—Nelson Hiram, 130 a, 400; Neece Riley, 175 a, 500; Neece W R, 255 a, 1,150; Nixon A W, 100 a, 350; Nixon Quinton, 290 a, 600; Noch G M, 50 a, 50; Noch J M, 56 a, 75; **Pugh** Henry, 50 a, 50; Pugh J A, 450 a, 1,395; Pugh Louisa, 110 a, 225. *Millboro*—Pugh J W, 230 a, 600; Pugh Seytha, 39 a, 60; Pugh T K, 30 a, 50; Pugh A S, 14 a, 40; Pugh Jesse, 65 a, 200; Patterson Simpson, 121 a, 250. *Gray's Chapel*—**Routh** W M, 111 a, 512; Routh J M, 320 a, 700; Routh P A, 1,110 a, 300; Routh E L, 97 a, 200; Routh Augustus N, 8 a, 20; Routh W C, 105 a, 350; Reynolds Victoria, 53 a, 150; Reynolds Jesse, 75 a, 225; Reynolds Lemuel, 160 a, 225; Reynolds Louisa, 6 a, 25. *Millboro*—Redding G M, 33 a, 125; Redding & Routh, 1 a, 300; **Stout** J A, 214 a, 875; Stout Mary E, 46 a, 125. *Liberty*—Siler W D, 148 a, 475; Siler L C, 390 a, 850; Siler Thompson, 162 a, 560. *Staley*—Staley Mary J, 56 a, 125; Staley Mary, 225 a, 800; Swaim M K, 84 a, 325; Spencer S E, 163 a, 800; Smith J C, 1½ a, 50; Smith Dock, 44 a, 100; Smith J M, 103 a, 260; Smith S T, 107 a, 300. *New Salem*—**Trogdon**—Mary, 74 a, 250; Trogdon E P, 122 a, 500; Teague Nellie, 225 a, 1,000. *Millboro*—**Underwood** S M, 54 a, 200; Underwood S T, 4 a, 150; Underwood A M, 170 a, 525; Underwood J C, 80 a, 250. *Randleman*—**Vickory** W B, 570 a, 3,500; Vickory A W, 250 a, 1,500; Vickory J F, 164 a, 325. *Edgar*—**Wall** M M, 90 a, 200; Wall W H, 118 a, 250; Wall Z A, 233 a, 800; Wall Josiah, 31 a, 80; Ward Michael, 140 a, 500. *New Salem*—Ward Michael, 140 a, 500; Wilson J C, 60 a, 200; Wilson Alfred, 16 a, 300; Wilson W L, 90 a, 350; Wilson Hiram, 175 a, 700; Wheeler John, 188 a, 700; Withro C I, 90 a, 150; Walden B W, 45 a, 50; White John, 867 a, 2,900; Wilkerson Lewis, 58 a, 150; Wilkerson J C, 55 a, 125; Wilkerson Ellen, 55 a, 150; Williams Zimri, 46 a, 100; Williams E M, 18 a, 50; Wood W C, 180 a, 550. *Brunswick*—Wood W A, 25 a, 75; Wood Mary, 6 a, 20. *New Salem*—**York** Elizabeth, 150 a, 425; York F L, 50 a, 75.

*New Salem*—Fox Cora, 120 a, 300; Shaw G H, 68 a, 80.

## RANDLEMAN TOWNSHIP. No. 14.

(Postoffices—NEW SALEM, RANDLEMAN.)

*Randleman P O*—**Allred** Elias, 107 acres, value \$100; Allred L W, 4½ a, 300; Allred J C, 25 a, 200. *Worthville*—Arnold J O W, 1 lot, 250; Aldridge Lee, 1 lot, 400; Allen J P, 4 a, 100; Allen W F, 1 lot, 100; Allen A H, 1 lot, 150. *Randleman*—**Brown** H W, 3½ a, 75; Brown Wm, 583 a, 1,000; 2 lots, 500; Brown J M, 46 a, 200; Brown Robbin, 4½ a, 75; Bam J C, 3 lots, 1,400; Bain J C, (agt) 1 lot, 800; Bain W F, 1 lot, 350; Bostick J T, 160 a, 1,600; Burgess E C, 1 lot, 10. *Worthville*—Bolin Miss Emma, 1 lot, 20. *Randleman*—Brookshire H L, 4 a, 40; Brookshire C E, 1 lot, 15; Brooks Charity, 10 a, 175; Blanchel Florence, 1 lot, 75; Barker Miss L J, 1 lot, 30; Bulla W H, 1 lot, 100; Bowman Matilda, 1 lot, 200. *Worthville*—Bristow S C, 23 a, 100. *Randleman*—**Caudle** J N, 50 a, 100, 1 lot, 800; Caudle L M, 16 a, 300, 1 lot, 100; Caudle J V, 1 lot, 15; Curtis W D, 97 a, 600; Curtis J M, 156 a, 2,000; Cooper J T S, 1 lot, 175; Cooper Miss B F, 2 lots, 62; Cooper Miss M F, 1 lot, 20; Connor Z F, 1 lot, 150; Carter Noah, 7½ a, 100, 1 lot, 150; Carter Noah, (agt) 1 lot, 30; Coble W C, 1 lot, 150; Cox J S, 1 lot, 700; Coltrane Mary and Minnie, 1 lot, 750; Cross Mrs A M, 4 a, 45; Cross M C, 40 a, 80, 1 lot, 175. *Worthville*—Collett Jerry, 30 a, 150; Collett Jerry, (guar) 181 a, 400. *Randleman*—Coffin W C, 1 lot, 10; Coffin A C, 1 lot, 150; Clapp John, 100 a, 300, 1 lot, 675; Coward John, 6½ a, 100; **Dean** W H, 2½ a, 150; Dean T E, 76 a, 300, 1 lot, 150; Davidson B F, 144 a, 400; Dicks D T, 140 a, 1,800; Dicks Mrs M C, 1 lot, 4 000; **Elmore** John W, 1 lot, 300; Elmore J B, 15 a, 400; Ellis T J, 1 lot, 200; **Ferree** John H, 1 lot, 4,000; Fogleman David, 96 a, 700; Free Joseph, 28 a, 250; Ferguson W T, 1 lot, 800; Fox George, 1 lot, 25; Ferguson A M, 1 lot, 1 000; Ferguson U C, 18 a, 40, 1 lot, 200; Fields J L, 125 a, 675, 2 lots, 750; Fox Dr. W A, 31 a, 900; Frazier H H, 1 lot, 25; Frazier Ed, 16 a, 50; Frazier J C, 89 a, 150; Frazier Jon, 70 a, 300; Frazier Mrs. Emily, 46 a, 250; Frazier B F, 15½ a, 50; Frazier Martha V, 88 a, 400; Ferres J H, 2 lots, 1,000. *Worthville*—**Glover** Wm, 2 a, 10; Gordon Mrs Martha, 85 a, 650; Giles R W, 2 lots, 325; Giles J L, 1 lot, 275; Glass W J, 1 lot, 650. *Randleman*—Glass W J, (agt) 1 lot, 125; Gregson W J, 6½ a, 50; Gregson Amos, 1 lot, 1,500; Green Peter, 1 lot, 150; **Hinshaw** Thomas, 105 a, 800; Henley Mrs Martha, 6 a, 35; Henley T C, 175 a, 650; Hayworth J E, 1 lot, 900; Hill Mrs

C A, 52 a, 700; Holder J W, 2 lots, 325; Holder Hines, 1 lot, 250; Hinshaw J H, 1 lot, 250; Hinshaw Jesse, 106 a, 650; Hinshaw Mrs Frazena, 130 a, 600; Hinshaw T C, 3½ a, 25; Hinshaw N T, 206 a, 900; Hinshaw Mebane, 75 a, 300; Hinshaw Mebane, (agt) 175 a, 400; Henley Mrs Martha J, 6 a, 35; Henley T C, 175 a, 650; Hayworth J E, 1 lot, 900; Hill Mrs L A, 52 a, 700; Holder J W, 2 lots, 325; Holder Wines, 1 lot, 250; Hinshaw J H, 1 lot, 250; Hinshaw Jesse, 106 a, 650; Hinshaw T C, 3½ a, 25; Hinshaw, N T, 206 a, 900; Hinshaw J W, 175 a, 400; Holland Samuel, 1 lot, 500; Henly H T, 113 a, 1,200; Hughs L R, 15 a, 250; Hughs M J, 1 lot, 250. *Worthville*—Hammer W C Sr, 1 lot, 700; Hanner Eli, 1 lot, 200; Hanner Jesse, 2 lots, 140; Hanner John, 1 lot, 75; Hanner Miss Martha, 1 lot, 20; Hanner Julius, 1 lot, 250; Hanner D A, 1 lot, 150; Hanner R C, 1 lot, 250; Harden W C, 1 lot, 10. *Randleman*—Harden Wm, 1 lot, 100; Harden David, 1 lot, 20; Hobbs C H, 100 a, 200; Hayes E P, 2 lots, 250; Hayes E P & Co, 25 a, 75, 1 lot, 400; Hayes Eli, 100 a, 500; Hayes Nannie, 15 a, 50; Hayes A F, 1 lot, 250; Hayes Mrs Pernelia, 1 lot, 350; Hayes N G, 152 a, 600; Hayes M G, 7 a, 50; Hayes J M, 135 a, 350; Hadley E P, 1 lot, 500; **Ingold** F N, 126 a, 350, 2 lots, 1,720; Ivey Wm, 88 a, 375; Ivey G H, 1 lot, 250; Ivey W F, 29 a, 150, 1 lot, 650; **Jarrell** Branson, 30 a, 275; Jarrell Anderson, 1 lot, 100; Julian W R, 3 lots, 160. *Worthville*—Johnson Sylvia, 1 lot, 25; Johnson Jeff, 1 lot, 25; Johnson Jas E, 1 lot, 300; Johnson Mrs H J, 2 lots, 500; Johnson Percy, 1 lot, 25; Johnson W E, 1 lot, 300; Jackson H L, 1 lot, 700; Jordan Spencer, 1 lot, 20; **Kirkman** F M, 2 lots, 400; Kearns Jno, 47 a, 150; **Lovett** Jas, 1 lot, 200; Lovett J C, 1 lot, 50; Lamb A B, 2 a, 50. *Randleman*—Lamb Charley, 1 lot, 100; Lassiter B H, 1 lot, 450; Laughlin Hugh, 4½ a, 50; Laughlin Lee, 2½ a, 100; Laughlin J A, 1 lot, 85; Lawrence W H, 4 a, 40, 1 lot, 20; Leonard O L, 1 lot, 350; Long Dr J W, 298 a, 895, 1½ lots, 2,200; Lineberry Wm A, 48 a, 900, 1 lot, 100; Lineberry Martha, 3 lots, 300; Lineberry Mrs Rebecca, 4 a, 50, 1 lot, 250; Lineberry R W, 1 lot, 200; Lineberry Mrs L J, 1 lot, 100; Lutterlow Nathan, 7 a, 100; **Marshal** Sylvania, 1 lot, 25; McCone Columbus, 1 lot, 50; Mathis Geo, 3¼ a, 10; McDaniel Geo E, 6 a, 50; Mitchell P H, 1 lot, 20; Millikan & Hinshaw, ¼ a, 10; Millikan T F, 70 a, 300; Mendenhall A L, 25 a, 50; McCollum Ruff, 1 lot, 100; McCollum, J M, 35 a, 150; McCollum B C, 16 a, 450; McCollum Thos A, 1½ a, 125; McDaniel J D, 97 a, 225; Mills J H, 1

lot, 75; **Newlin** S G, 1 lot, 1,800; Newlin N N, 1 a, 100; Nelson H H, 1 lot, 200; Nelson I H, 1 lot, 70; Naomi Falls Mfg Co, 65 a, 85,000; **Osborne** A M, 7 a, 300; **Powhattan** Mfg Co, 10 a, 10,000. *Worthville*—Prevo Miss E M, 1 lot, 500. *Randleman*—Plaidville Mfg Co, 35 a, 25,000; Pickard J O, 5 a, 100, 1 lot, 2,000; Pugh T K, 205 a, 1,000; Parsons J W Sr, 100 a, 200, 1 lot 10; Parsons C J, 1 lot, 400; **Randleman** Mfg Co, 200 a, 100,000; Richwine Chas, 1 lot, 100; Reid Wm, 4 lots, 30; Robertson A R, 1 lot, 100; Redding J B, 6 a, 150; Redding W W, 1 lot, 1,000; Royal Miss E J, 1 lot, 300; Robinson Irene, 1 lot, 50; Robbins Mrs Jane, 34 a, 200; Robbins Jonathan, 2 a, 50; Robbins Jno Q, 16 a, 550; **Stratford** D W, 2 lots, 700; Spencer L A, 2 lots, 1,200; Stagg Jno, 1 lot, 30; Stephens King, 18½ a, 150, 1 lot, 100; Spain W F, 1 lot, 250; Sinclair Geo, 9 a, 600; Simmons T H, 27 a, 280; Steel Rachel, 1 lot, 100; Steel A A, 49 a, 1,025. *Randleman*—Steed T J, 1 lot, 125; Steed J D, 1 lot, 350; Sikes N N, 4 a, 40; Stalker Geo L, 7, 100; Smith J W, 1 lot, 10; Smith J M, 139 a, 139, 1 lot, 45; Slack Wm, 1 lot, 150; Slack C W, 1 lot, 300. *Worthville*—**Tate** Sidney, 7 a, 195; Turner Scott, 1 lot, 150; Tally R K, 65 a, 340. *Randleman*—Tally W F, 1 lot, 1,000; Trogdon S H, 402 a, 1,200, 2 lots, 400. *Millboro*—**Underwood** J P, 100 a, 200; **Vestal** C M, 1 lot, 500. *Randleman*—Vickory A W, 236 a, 500, 4 lots, 1,450. *Asheboro*—**Ward** J B, 1 lot, 400. *Randleman*—Walker Dr J O, 1 lot, 2,000; Wishart John, 1 lot, 20; Winingham W H, 1 lot, 400; Wilson J H, 1 lot, 400; Wood Lee, 1 lot, 250; Wood John L, 1 lot, 225; Wise L W, 10 a, 125; Walton Jno R, 1 lot, 15; Woollen Dr W A, 165 a, 700, 1½ lots, 1,450; Wright J A, 1 lot, 50. *Worthville*—Winslow S S, 1 lot, 400; Worth Mfg Co, 50 a, 75,000; Welborn W L, 53 a, 275, 1 lot, 50. *New Salem*—Woollen J E, 25 a, 350; Wall G B S a, 25, 1 lot, 175; **Yeargan** Jno W, 8 a, 25. *Randleman*—York Miss Martha, 85 a, 85.

*Randleman*—Kearns Jno, 47 a, 150; Hinshaw I G, 3 a, 5.

---

BRANSON'S STATE DIRECTORY, . . . . .	\$5.00
DURHAM BUSINESS DIRECTORY, . . . . .	2.00
RALEIGH AND WAKE COUNTY DIRECTORY, . . . . .	5.00
RANDOLPH COUNTY BUSINESS DIRECTORY, . . . . .	3.00

ORDER OF LEVI BRANSON, RALEIGH, N. C.



## RICHLAND TOWNSHIP. No. 15.

(Postoffices—FORK CREEK, QUINN, WHY NOT.)

*Pisgah P O*—**Auman** Jefferson, 150 acres, value \$400. *Mechanic*—Auman Dempsey, 60 a, 150; Auman J J, 275 a, 300; Ashworth Wm, 100 a, 125; Ashworth Michael, 130 a, 140; Ashworth John, 74 a, 125. *Moffitt's Mills*—Albright J N, 22 a, 50; Albright Nancy, 16 a, 35; Albright J G, 85 a, 200; Allen Alvin, 100 a, 150. *Erect*—**Boon** Wm, 30 a, 60; Boon Martha, 60 a, 120; Boon Dan'l, 122 a, 244. *Checks*—Bean Henry, 44 a, 80; Bean Thos, 160 a, 350; Bean Alvis, 171 a, 300; Bean Isham, 107 a, 210; Bean Mary, 108 a, 900. *Moffitt's Mills*—Boling A, 100 a, 200; Boling Tyson, 100 a, 150; Boling Allie, 100 a, 200. *Cole's Store*—Brower J M, 100 a, 125; Brower A J, 48 a, 100; Brown Temple, 79 a, 80; Brown Thos, 31 a, 40. *Moffitt's Mills*—Borough A, 10 a, 20; Barker Nathan, 40 a, 85. *Erect*—**Cole** E, 300 a, 300; Cole Sam'l, 45 a, 100; Cole J M, 180 a, 300; Chrisco J R, 281 a, 230; Chrisco John, 200 a, 400; Chrisco Cretia, 26 a, 50; Chrisco D D, 50 a, 50. *Cole's Store*—Cox Westwood, 77 a, 200; Cox Eleazer, 273 a, 400; Cox Joseph, 45 a, 85; Cox Eleazer Jr, 45 a, 85; Cox F F, 96 a, 100; Cagle J M, 63 a, 113; Cagle Dan'l, 63 a, 112; Cagle M A, 219 a, 450; Cagle Alfred, 100 a, 100; Cagle J N, 251 a, 500; *Erect*—Clark Wm, 84 a, 100; Coble W M, 302 a, 375. *Rachel*—Craven I F, 53 a, 125; Craven Thos A, 100 a, 100; Craven Hiram, 20 a, 30; Craven Wm, 40 a, 40; Cassady Calvin, 158 a, 325; Cassady Jno, 36 a, 72; Cassady Wm, 364 a, 750. *Hill's Store*—Cheek Jas, 68 a, 170; Cheek Geo, 30 a, 40. *Ralph*—**Daud** T C, 100 a, 250; Dandy S, 200 a, 400; Davis W, 136 a, 285; **Freeman** G B, 63 a, 100; Foust G H, 50 a, 75. *Moffitt's Mills*—**Gardner** Wm, 80 a, 275; Graves Wm, 125 a, 150; Graves Alfred, 189 a, 250; Graves Randolph, 246 a, 300; Graves Elkanah, 194½ a, 225; Graves Adline, 118 a, 200; Gardner Lucy, 50 a, 75; Gardner Eli, 52 a, 100; Gardner Wm, 109 a, 190; Gardner Enoch, 148 a, 222; Gardner I F, 23 a, 46; Garven Elizabeth, 5 a, 10. *Rachel*—**Hancock** I F, 187 a, 207; Hancock Jno, 76 a, 175; Hancock C, 20 a, 30; Hancock H H, 330 a, 400; Hancock R, 33 a, 65; Hancock J S, 100 a, 195; Hayes Jas, 150 a, 400. *Ralph*—Hammond Henry, 100 a, 400; Harper J C, 400 a, 700; **Johnson** H M, 640 a, 2,100. *Erect*—**Kennedy** Dennis, 10 a, 50; Kennedy A E, 48 a, 75; King Robert, 226 a, 275; King Mary, 75 a, 200; King Monroe, 75 a, 125; King J, 71 a, 150; King Mahaly, 215 a, 175;

King A L, 59 a, 200; King Adeline, 270 a, 300; King Wm, 118 a, 200; King J A, 220 a, 340; Kennedy A, 48 a, 75. *White House*—**Lowdermilk** E, 430 a, 850; Lowdermilk Lathena, 183 a, 300; Lowdermilk J C, 124 a, 370; Lowdermilk Israel, 259 a, 700; Luck Jno, 35 a, 50; Latham Enoch, 88 a, 150; Latham J R, 135 a, 250; Latham Kelly, 170 a, 150. *New Hope Academy*—Lawrence W W, 274 a, 700; Lawrence J S, 262 a, 700; Lawrence T W, 100 a, 250; Lawrence Alfred, 70 a, 75. *Moffitt's Mills*—Lucas Wm, 230 a, 450; **Miller** Haman, 200 a, 450; Miller J R, 102 a, 175; Moody Alfred, 42½ a, 125. *Erect*—McNeill Wm, 75 a, 100; McNeill E E, 57 a, 75. *Uhla*—Moffitt Joshua, 100 a, 200; Macon Hannah, 125 a, 200; Macon Wm, 31 a, 75; Marley Jane, 35 a, 75; Malone R J, 8 a, 50. *White House*—Moore Elias, 125 a, 175. *Ashboro*—McAlister A C (guard), 406 a, 1,500. *Riley's Store*—**Northcott** Wm, 118 a, 300; **Owen** Martha, 12 a, 15; Owen J J, 152 a, 450; Owen Laskey, 52 a, 120; Owen Ace, 20 a, 40; **Phillips** E C, 150 a, 400. *Uhla*—Presnell Filman, 381 a, 571; Presnell M J, 150 a, 250; Presnell Stanton, 80 a, 175; Presnell Jno, 2,100 a, 1,000; Presnell Silas, 500 a, 525. *Erect*—Patterson Clark, 19 a, 45; Parks Lewis, 225 a, 500; Parks G W, 75 a, 150; Parks A, 212 a, 200. *Ralph*—**Russell** W G, 34½ a, 75; Russell W H, 175 a, 550. *White House*—Richardson J A, 308 a, 500; Richardson W R, 125 a, 500; Richardson S R, 154 a, 400; **Spencer** W W, 231 a, 450. *Erect*—Spencer Rose, 257 a, 1,000; Spencer J H, 324 a, 850; Spencer Geo, 370 a, 700; Spencer Mary, 168 a, 252; Spencer Lydia, 150 a, 150; Spencer Elijah, 120 a, 300. *Moffitt's Mills*—Staley Wm, 90 a, 145; Staley Calvin, 40 a, 75; Smith Willard, 80 a, 100; Stutts Wm, 27 a, 115; Stinson A, 325 a, 325; Scott W N, 115 a, 175. *Cheeks*—Scott W B, 314 a, 425; Sponks L V, 153 a, 265; Sponks L V (admr), 136 a, 400; Suggs J M, 50 a, 50; **Trogon** J R, 180 a, 315. *Moffitt's Mills*—Trogon H, 39 a, 150; Tharer Mattie, 75 a, 325; Tucker E D, 147 a, 275. *White House*—**Upton** Alvis, 181 a, 255; Upton Louvena, 70 a, 85; Upton Rayford, 58 a, 85; **Vuncanon** J W, 73 a, 73; Vuncanon Latha, 110 a, 110. *Erect*—Vuncanon J M, 108 a, 175; Vanderford W B, 100 a, 100; **Wright** P A, 63 a, 64; Way L H, 100 a, 200; Way Orlando, 40 a, 85; Williamson Noah, 26 a, 56; Williamson John, 26 a, 50; Williams R, 58 a, 125; Williams W L, 6 a, 15; Williams Solomon, 716 a, 850; Williams P A, 93½ a, 93. *White House*—Wilson Mary, 32 a, 133; Wilson H T, 52 a, 95. *Why Not*—**Yow** Henry, 269 a, 500; Yow H H, 357 a,

900; Yow A L, 189 a, 475; Yow Geo, 26 a, 26. *Ashboro*—Yow Mary D, 95 a, 200. *Why Not*—Yow Jas M, 171 a, 450; Yow Noah, 115 a, 250; Yow E S, 225 a, 500; Yow A J, 195 a, 1,600.

*White House*—Cole Ruffin, 80 a, 170. *Moffitt's Mills*—Guardner Enoch, 148 a, 222; Gardner I F, 23 a, 46; Garner Lucy, 50 a, 75; Graves Adeline (agt), 118 a, 200. *Ralph*—Garner Wm, 109 a, 190; Garner Elizabeth, 5 a, 10; Garner Eli, 52 a, 100.

### TABERNACLE TOWNSHIP. No. 16.

(Postoffices—EDEN, HOOVER HILL, LEVEL PLAINS, LYTTON, RANDOLPH, FULLERS.)

*Fuller's P O*—**Arnold** J M, 130 acres, value, \$275; Arnold Julia, 133 a, 300; Arnold P L, 140 a, 1,000; Andrews J C, 198 a, 400; Alexander R W, 98 a, 100. *Coroway*—**Briles** Micajah, 299 a, 450; Briles Mrs Grizelle, 135 a, 350; Briles Jacob, 170 a, 200; Briles Henry, 245 a, 900; Briles J L, 53 a, 1,500; Briles W A, 60 a, 275; Briles W C, 48 a, 300; Briles W C, 103 a, 159; Briles Harris, 39 a, 50; Barnes J A, 85 a, 250; Barnes S M, 105 a, 210; Barnes Mrs Elizabeth, Bell Latta, 20 a, 50; Bryant J F, 1¼ a, 40; **Copple** Solomon, 75 a, 225. *Hoover Hill*—Copple P P, 204 a, 550; Copple Matilda, 50 a, 150; Copple Barbara, 48 a, 125; Cashatt G F, 30 a, 55; Cashatt Mary, 45 a, 50; Cashatt W G, 163 a, 326; Cody Stephen A, 68 a, 150; Crouts H L, 265 a, 900; Cameron Reuben, 260 a, 675; Craven Fred, 11 a, 55; Cummer C C, 54 a, 90; Causey & Jones, 250 a, 500; **Davis** Dougan, 304 a, 2,550; Davis H H, 16 a, 50; Davis John Sr, 147 a, 205; Davis Wm N, 75 a, 350; Darr J M, 1 a, 15; Delk H H, 104 a, 200. *Eden*—Dorsett W H, 121 a, 200; Dorsett David A, 16 a, 33; Dorsett Sarah M, 31 a, 62; Dorsett D F, 25 a, 100; Dorsett H C, 24 a, 50; Dorsett L H, 1 a, 5; **Elleton** C F, 1½ a, 5; Elder J W (agt), 111 a, 250. *Fullers*—**Fuller** Dr Alson, 850 a, 2,690; Fuller Dr Alson (agt), 181 a, 1,500; Fuller F R, 120 a, 500; Fuller I J, 256 a, 2,350; Fuller I J (agt), 70 a, 500; Fuller J C, 7½ a, 15; Fuller A W, 370 a, 2,520; Finch I J, 131 a, 650; Finch I J (guardian), 102 a, 200; Finch A B, 126 a, 400. *Eden*—Finch L A, 144 a, 600; Finch L A (agent), 109 a, 200; Farlo J M, 42 a, 85; Free M M, 129 a, 300; Freeman John, 3 a, 12; Freeman Jesse, 6 a, 18; **Gray** A J (agt), 400 a, 400; Gray I J, 3 a, 6. *Hoover Hill*—Gaddis Franklin, 100 a, 200; Gaddis Hilliard, 240 a

900; Gaddis F R, 121 a, 400; Gorris G M, 9 a, 35; Gorris G M (guardian) 20 a, 75; Gorris Zilphia, 16 a, 16; Garren Wm W, 40 a, 80; Garner Caroline, 1 a, 20; Garren Betty and Lou, 10 a, 20; Goodin Noah, 3 a, 25. *Fullers*—**Herin** Gold Mining Co, 25 a, 3,000; Hunt P W, 121 a, 625; Hunt J M W, 27 a, 65; Hum W S, 50 a, 125; Hunt B F, 49 a, 200; Hunt Elizabeth, 2 a, 40; Hunt E W, 3 a, 20; Hunt Charity, 75 a, 175; Hunt Dock, 31½ a, 110; Hunt John T, 7 a, 15; Hunt Wm, 20 a, 75; Hunt Parthenia, 50 a, 100; Hill J C, 2¾ a, 10; Hill Elizabeth, 137 a, 250; Hill Joshua, 102 a, 300; Hill B W, 97 a, 125; Hill J A, 186 a, 430; Hill T A, 68 a, 200. *Hoover Hill*—Hoover Florence, 122 a, 908; Hoover J C, 120 a, 300; Hoover F A, 49 a, 240; Hoover R S, 135 a, 800; Hinshaw J T, 119¾ a, 275; Hinshaw J T & Co, 3 a, 900; Hill A S (adm't), 63 a, 150. *Sawyersville*—Hix J M, 7½ a, 50; Hix Harrison, 8 a, 50; Harrelson Levi, 138 a, 350. *Hoover Hill*—Harrelson Robt, 25 a, 40; Hoover Hill Gold Mining Co, 216 a, 7,000; Hoover & Garner, 63 a, 324; Harris R F, 60 a, 120; Harris Fletcher, 5 a, 25; Harris Lindsay, 11 a, 50; Harris Charity, 7 a, 20; Hughs Farley (heirs), 40 a, 49. *Sawyersville*—Hughs J F, 40 a, 125; Hughs Martha, 75 a, 125; Hughs W H, 169 a, 683; Helper A E, 77 a, 300; Harris E L, 148 a, 400. *Hoover Hill*—**Jones** Eunice, 80 a, 500; Jackson R L, 223 a, 850; Jarrett A W, 1 a, 42. *Caraway*—Jarrel John F, 10 a, 50; Johnson L L, 12 a, 35; Johnson Wilson, 5¾ a, 8; Johnson Elizabeth, 77 a, 200; **Kennedy** W L, 181½ a, 1,550; Keystone Gold Mine Co, 181 a, 1,500; Kennedy E G W, 75 a, 350; Kinley J G, 27 a, 75; Kinley J S, 139 a, 290; Kinley J W, 298 a, 1,306; Kinley Jane, 60 a, 75. *Hoover Hill*—Kinley Wm, 58 a, 300; Kinley Geo W, 200 a, 890; Kinley Mining Co, 179 a, 2,000; Kearns R L, 160 a, 500; Kearns Charlie, 16½ a, 35; Kearns A R, 168 a, 800; Kearns D F, 245 a, 1,100; **Luther** Mary A, 16 a, 35; Lewis Matilda, 1 a, 10; Lanier Benj, 60 a, 160; Lanier Elijah, 109 a, 190; Lanier Jas, 80 a, 188; Laughlin A C, 117 a, 225; Laughlin Charity and Nancy, 224 a, 850; Laughlin W N, 188 a, 900; Laughlin John, 156 a, 1,000; Laughlin S W, 36 a, 200; Laughlin Robt, 100 a, 215; Laughlin Cenith F, 97 a, 300; Laughlin Wm, 32 a, 115. *Sawyersville*—Laughlin Laura L, 57 a, 75; Lawrence M F, 58 a, 200; **Morgan** John M, 679 a, 3,300; Meyers Felix, 292 a, 600; Muffly Mining Co, 200 a, 400; McKenzy Miller, 100 a, 275; Miller W J, 134 a, 600; Miller Richard, 30 a, 60; Miller Marsh, 125 a, 300; Miller Elizabeth, 60 a, 215; Miller Lonesa, 1 a, 12;

**Nance** Atsy, 75 a, 125; Nance W L, 230 a, 450; Nance Wiley, 120 a, 350; Nance B J, 66 a, 50; Nance A P, 47 a, 75; Nichols D W, 110 a, 312; **Peterson** Wm M, 40 a, 50. *Hoover Hill*—Parkins Joseph, 205 a, 1,500; Parish B F, 165 a, 350; Parish L C, 67 a, 800; Parish B M, 50 a, 110; Parish H H, 53 a, 250; Parish Elizabeth, 33 a, 100; Parker L M, 42 a, 175; Pierce Sarah, 97 a, 250; Pierce Thomas, 85 a, 125; Pierce Fred, 153 a, 650; Pierce Elizabeth, 33 a, 100; Pierce S D W, 218 a, 1,500; Pierce C F, 215 a, 550; Pierce H B, 12 a, 25; Pierce D C, 169 a, 525; Pierce A J, 140 a, 800; Pierce Alfred Sr, 370 a, 1,200; Pierce Alfred Jr, 40 a, 130; Pierce S B, 32 a, 43; Pierce Julian, 239 a, 800; Pierce I J, 33 a, 134; Pierce Lorenzo, 58 a, 100. *Fullers*—Phillips L C, 35 a, 62, 103 a, 750. *Eden*—**Royles** J L & Robert, 30 a, 50. *Ashboro*—Robbins M S, 368 a, 3,350. *Eden*—Robbins George, 488 a, 1,750; Richardson J W, 245 a, 550; Richardson A D, 100 a, 225; Richardson Q M, 262 a, 750; Richardson G H, 35 a, 70; Royles J L, 173 a, 250. *Sawyersville*—Ruth Gaston W, 6 a, 10; Rush Duncan, 167 a, 450; Rush A G, 80 a, 250; Rush G W, 38 a, 400; Rush James, 100 a, 200; Rush J M, 100 a, 450; Rush D M, 147 a, 700; Rush Benj F, 4 a, 50; Rush W, 250 a, 2,500; Rush Wm H E-q, 272 a, 800. *Hoover Hill*—Rush Mrs S E, 130 a, 150; **Sumney** T F, 37 a, 80; Sumney G W, 22 a, 35; Sumney J F, 73 a, 290; Sumner Nelson, 107 a, 225; Sumney Lyndon, 206 a, 750; Sumney Lyndon (agt), 227 a, 750; Scarlet Stephen, 30 a, 60. *Fullers*—Scarlet W F, 2 a, 20. *Trinity*—Skeen M M, 231 a, 1,905; Skeen William, 5 a, 30; Skeen C O, 220 a, 1,300. *Hoover Hill*—Skeen Elizabeth, 65 a, 350; Skeen William, 3 a, 30; Skeen Lindsay, 3 a, 25; Skeen Mary E, 253 a, 900; Skeen N R (agt), 100 a, 375; Skeen N R, 524 a, 2,024; Snider W R, 80 a, 400; Snider P H, 250 a, 945. *Fullers*—Snider R E, 120 a, 266. *Caraway*—Stooks D C, 40 a, 750; Swaney Hiram, 131 a, 320; Small Rich, 94 a, 188. *Sawyersville*—Spencer Malcom, 47 a, 100; Spencer Michael, 137 a, 275; Spencer Louis, 165 a, 510; Spencer J M, 215 a, 632; Spencer J H, 18 a, 47; Spencer Hannah, 5 a, 75; Sawyer Mary A, 116 a, 350. *Caraway*—Smith Ed, 158 a, 500; Smith D H, 213 a, 2,000. *Sawyersville*—Spencer Jordan, 15 a, 24; Spencer A A, 23 a, 75; **Thomas** David, 138 a, 800. *Hoover Hill*—Thayer W S & A M, 792 a, 4,300; Thayer C W, 17 a, 750, 486 a, 985; Thornburg Filmore, ½ a, 10; **Vuncanon** Marada, 123 a, 250. *Fullers*—Varner A V, 89 a, 325; Varner J R, 82 a, 225; Varner F A, 180 a, 415; Varner Mrs Sallie, 41 a, 125. *Ash-*

*boro*—**Worth** & Hammond, 15 a, 100; **Worth** & Redding, 175 a, 375. *Farmers*—Wood M L, 66 a, 300. *Hoover Hill*—Winslow Abigail, 22 a, 250; Walls W K, 218 a, 603; Walls M V, 7 a, 30; Walls Joseph, 25 a, 100; Wilborn John, 128 a, 600; Wilborn R C, 15 a, 35; Williams S C, 192 a, 1,250. *Fullers*—Williams Lucinda, 16 a, 35. *Caraway*—Walker R M, 234 a, 700; Walker R L, 100 a, 700; Walker E W, 156 a, 1,500; Walker W F, 95 a, 550; **Yonts** Julius, 75 a, 600.

### TRINITY TOWNSHIP. No. 17.

(Postoffices—DEFIANCE, PROGRESS, TRINITY COLLEGE, WHEATMORE, ARCHDALE, MAUD.)

*Trinity P O*—**Andrews** W W, 45 acres, value, \$800; Alexander J H, 4½ a, 50; Allred H T, 1 lot, 350; Archdale Roller Mills Co, 2½ a, 2,500; Alberton J W, 72 a, 350; Arnold S R, 250 a, 1,400; Arnold J T, 167 a, 1,400; Arnold J W, 195 a, 1,560; Alford Miss Maud, 217 a, 1,000; Albright G W, 3 a, 50, 1 lot, 900. *Progress*—Aldridge John, 235 a, 1,300, 2 lots, 40; **Burns** Willis, 5 a, 75. *Trinity*—Bradshaw W S, 1 lot, 800; Brame W A, 47 a, 700. *Progress*—Branson Samila, 71 a, 300. *Trinity*—Brooks Kelly, 1 a, 50; Bulla J D, 42½ a, 200; Barker Chora, 1 a, 50; Bouldin W L, 202 a, 1,000. *Archdale*—Bowman Nannie, 125 a, 400; Butler Joseph, 75 a, 375; Brower L M, 20 a, 100. *Trinity*—Bundy C E, 50 a, 200; Bowers Jas, 150 a, 575; Brown Dempsey, 400 a, 1,000, 1 lot, 150; Brown Albert, 1 a, 50; Brown Logan, 1 a, 15; Brown Alson, 1 a, 100; Brown Jerry, 11 a, 50; Brown Eliza A, 400 a, 1,200; Bird Joseph, 135 a, 500. *Progress*—Blair B F, 250 a, 1,500; Blair B F (agt), 65 a, 340; Blair Cynthia J, 21 a, 150; Blair Wm N, 133 a, 650; Blair Mrs J O, 50 a, 400; Blair John A, 90 a, 450; Blair Jesse C, 40 a, 175; Blair J M, 153 a, 550; Blair Wiley C, 50 a, 300; Blair Sallie J, 25 a, 150; Blair J Millikan, 147 a, 600; Belo Adam, 3 a, 40; Belo Joseph, 7 a, 125. *Archdale*—Blair Mrs Eunice, 220 a, 1,200; Blair S J, 76 a, 500; Barbee L C, 187 a, 1,000. *Maud*—**Crowson** T M, 4 a, 20. *Gladesboro*—Coltrane Jesse T, 1 a, 500; Coltrane Christina, 19 a, 100; Coltrane Bettie, 115 a, 400. *Progress*—Coltrane Cornelia, 35 a, 150; Coltrane Samira, 35 a, 150; Coltrane Martha, 35 a, 135; Clark Rodan, 1 a, 50. *Trinity*—Collett J B, 52 a, 312; Collett Benj, 200 a, 800; Collett John, 283 a, 1,720; Crofts Fayette, 130 a, 400; Crofts S J, 30 a, 150; Champlin Jno, 50 a, 250; Carr Eliza V, 1 a, 400; Carr O W, 48 a, 500, 1 lot, 1,000; Corbett E T, 43 a, 150; Crawford E C,

157 a, 700; Charles Newton,  $8\frac{1}{2}$  a, 50; Craven Irena, 103 a, 550, 1 lot, 900; Craven Mrs Nannie, 91 a, 350, 1 lot, 450; Crowell J F, 1 a, 1,000. *High Point*—Clapp Eliza, 96 a, 100. *Wheatmore*—**Dorsett** N L,  $53\frac{1}{2}$  a, 225; Dorsett Hezekiah, 199 a, 1,000; Dorsett Hezekiah (agt), 171 a, 1,200; Dorsett J G, 136 a, 900; Dorsett Wm,  $3\frac{3}{4}$  a, 150; Dorsett Mrs Amanda, 1 a, 225; Dorsett John, 372 a, 3,750. *Trinity*—Daw John, 2 a, 25; Dodson Margaret, 1 a, 25. *Progress*—Davis Jesse, 216 a, 1,075; Davis J W, 20 a, 150. *Maud*—**Elder** W N, 180 a, 1,200; Elder David, 1 a, 15; Elder E C, 260 a, 1,250; Elder John H, 100 a, 500; English S L, 120 a, 700. *Trinity*—English J B, 8 a, 50; English E E,  $67\frac{1}{2}$  a, 310; English N C, 50 a, 300; English R L, 4 a, 15; English N C (extr), 181 a, 750; English E A, 97 a, 450; Edwards Mollie, 1 lot, 700; Elroy Stephen, 15 a, 60; Emsley Leach, 20 a, 80; Ellington W F, 1 lot, 100. *Archdale*—Elliott Mildred, 47 a, 300; Elliott L W, 200 a, 1,600. *Trinity*—**Freeman** Mary, 4 a, 100; Freeman Jacob, 8 a, 50. *Archdale*—Frazer E W, 40 a, 425; Frazer D W, 167 a, 500; Frazer John A, 140 a, 500. *Trinity*—Frazer J G (admr), 160 a, 800; Frazer J G, 150 a, 1,050, 3 lots, 75; Frazer H H, 133 a, 550; Frazer D M, 160 a, 600; Frazer Jemima (decd), 226 a, 850; Frazer A A, 21 a, 135; Frazer Francis, 21 a, 100; Frazer F C, 305 a, 1,650. Frazer E S, 200 a, 850. *Wheatmore*—Finch T J, 125 a, 4,000; Finch Branson,  $12\frac{1}{2}$  a, 100, 1 a, 25. *Archdale*—Folwell Thos S, 1 lot, 400. *Trinity*—Floyd G C, 88 a, 625. *Progress*—Floyd B C, 60 a, 300. *Trinity*—Floyd G W, 242 a, 1,200; Freeman J L, 35 a, 200, 1 lot, 350. *Wheatmore*—**Goss** Hanson, 33 a, 200, 1 lot, 10. *Glenola*—Goodman Noah, 1 lot, 25. *Gladesboro*—Guyar C A, 5 a, 50; Gamon Mary L, 1 lot, 500; Gibson Daniel, 10 a, 200. *Defiance*—Gray Benj, 116 a, 500. *Glenola*—Gray J O,  $67\frac{1}{2}$  a, 350; Gray Anderson, 1 lot, 50. *Maud*—Gray Wm,  $63\frac{1}{2}$  a, 537; Gray Lewis, 1 lot, 50; Gray Maria, 1 lot, 25; Gray Dan'l, 50 a, 250. *Trinity*—Gray Henry, 15 a, 90. *Wheatmore*—Gray Clark, 1 lot, 25; Gray T E, 43 a, 200, 1 lot, 25. *Trinity*—Gammaway Edward, 1 lot, 150; Gammaway W T, 208 a, 800, 1 lot, 1,500; Green Abram, 61 a, 360; Gray Franklin,  $8\frac{1}{2}$  a, 50; Gray M K, 415 a, 3,200; **Heitman** J F, 33 a, 1,000, 1 lot, 100. *Progress*—Hill Jno A, 135 a, 500; Hill S T, 130 a, 670; Hill Gaston, 5 a, 30. *Maud*—Hill John W, 100 a, 400. *Progress*—Holt Thomas, 1 a, 25. *Trinity*—Hurdley Chas, 2 lots, 750; Hemphill Dorcas, 1 a, 25; Harvey Chas, 1 lot, 50. *Archdale*—Hammond M, 1 lot, 1,360; Hayworth N M, 53 a, 265; Hayworth Mrs Martha,

25 a, 250. *Trinity*—Haines Wm, 4 a, 20; Harriss W O, 124 a, 1,255; Harriss Ernest, 9 a, 50. *Progress*—Hendricks T M, 10 $\frac{3}{4}$  a, 135; Hendricks G G, 50 a, 1,000; Harden Bettie, 13 a, 130. *Wheatmore*—Hogan J M, 1 a, 50. *Trinity*—Harris T F, 72 a, 426. *Wheatmore*—**Ingram** I N, 52 a, 300; Ingram Lucy J, 31 a, 250; Ingram E H, 180 a, 1,230; **Jordan** G E, 91 a, 600; Jordan Thos, 145 a, 700; Jackson Rachel, 1 a, 25. *Trinity*—Johnson J A, 74 a, 300; Johnson Mrs Mary, 1 lot, 200; Johnson C L, 59 a, 300; Johnson J E, 98 a, 450; Johnson Ellis, 1 a, 50; Johnson L, 1 lot, 400; Johnson H L (dec'd), 192 a, 960. *Thomasville*—Johnson Mrs Eliza, 60 a, 175; Johnson R S, 50 a, 250; Johnson Eveline, 20 a, 90. *Wheatmore*—Johnson Joshua D, 75 a, 250. *Trinity*—Johnson Miss Rose, 90 a, 350. *Defiance*—Jones Margaret, 2 a, 300; Jones I E, 168 a, 1,060. *Trinity*—Jones Wm, 187 a, 800; Jones T N, 143 a, 650. *Archdale*—**Kersey** Amos, 25 a, 150; King Rufus P, 12 a, 900; Kiser & Shipplett, 37 a, 150. *Glenola*—Kennedy S J, 132 a, 830; Kennedy John L, 55 a, 250; Kennedy Wilson, 249 a, 1,150. *Wheatmore*—Kennedy A W, 233 a, 1,350. *Trinity*—**Leak** D S, 1 a, 50; Ledwell W T, 60 a, 225. *Maud*—Lanier S W, 60 a, 300; Linthicum Z, 1 a, 50; Lamar Hannah, 4 a, 50. *Defiance*—Laughlin Chesley, 51 $\frac{1}{2}$  a, 200; Laughlin M C, 30 a, 175; Laughlin Abigail, 8 a, 50. *Archdale*—Lewallen M C, 1 lot, 250; Love W D, 45 $\frac{1}{2}$  a, 425. *Trinity*—Lineberry A M, 110 a, 300; Lineberry B L (agt), 1 a, 200; Lineberry B L, 3 lots, 900; Lambeth Calvin, 1 $\frac{1}{2}$ , 25; Lambeth W D, 133 a, 450; Lambeth D T, 72 a, 426; Lambeth F S, 72 a, 426; Lambeth B S, 188 a, 1,200; Lambeth D T & F S, 600 a, 4,932; Lambeth R L, 107 a, 425; Leach A J, 38 a, 200; Leach J F, 153 a, 900. *Glenola*—Leach John, 3 a, 50; Leach Anderson, 21 a, 100; Leach C J & Amanda, 1 lot, 400; Leach M B, 1 lot, 50; Leach M S, 43 a, 300; Leach J A, 1 a, 100; Leach Mrs Mary, 7 a, 100. *Trinity*—Leach Miss Martha, 46 a, 250; Leach Mrs Mary, 78 a, 700; Leach Lorenzo, 31 a, 300; Leach Mrs Sallie M, 55 a, 500. *Progress*—**Millikan** Mary, 117 a, 300; Millikan Mildred M, 80 a, 250; Millikan E B, 140 a, 700; Millikan J H, 10 a, 100; Millikan J E L, 20 a, 150. *Defiance*—Miller Jesse A, 122 a, 600; Miller J A & B F, 79 a, 2,500; Miller John, 1 a, 25; Miller Susan, 10 a, 50; Morris Sarah, 280 a, 1,500; McCaless A L, 1 lot, 500. *Trinity*—Myers Jacob, 1 lot, 150; Mendenhall Lorenzo, 1 lot, 400; Mendenhall R E, 191 a, 1,000; Mendenhall Eli, 9 $\frac{3}{4}$  a, 115; Mendenhall J F, 80 a, 250; Marsh Jordan, 1 a, 50. *Wheatmore*—Marsh W R Sr, 100 a, 350.



*Progress*—Marsh A L, 203 a, 1,300. *Trinity*—Means J R, 12 a, 50, 1 lot, 500; **Needham** Vma, 1 lot, 200; **Owen** B L, 105 a, 600; O'Brian A B, 47 a, 300. *Archdale*—**Plummer** W A, 1 lot, 250; Pugh E W, 70 a, 650. *Sophia*—Peatee A C, 142 a, 650. *Trinity*—Parish M E, 53 a, 225. *Progress*—Parkin Joseph, 160 a, 1,100. *Trinity*—Peace Kate, 15 a, 90. *Archdale*—Petty John W, 1 lot, 400. *Trinity*—Pegram W H, 1 lot, 550; Payne D M, 53 $\frac{1}{4}$  a, 1,200. *Wheatmore*—Perry Jemima, 50 a, 450; Perry J M (admr), 100 a, 400. *Trinity*—Parker D Reed, 1 lot, 800; Parker Anson, 216 a, 900; Parker E P, 1 lot, 700; Parker Benson, 2 lots, 1,200. *Archdale*—**Ragan** Amos, 110 a, 350; Ragan Chas, 50 a, 250. *Maud*—Redding J S, 79 a, 800. *Archdale*—Reynolds C A, 1 lot, 150. *Asheboro*—Richardson U C, 1 lot, 50. *Trinity*—Robbins Maria, 1 lot, 750; Robbins Frank, 1 lot, 25; Robbins John, 56 a, 300. *Maud*—Robbins J M, 20 a, 100. *Wheatmore*—Royals R D, 40 a, 200; Royals Harrison, 45 a, 250; Royals Wiley, 30 a, 150; Royals J L, 30 a, 100; Royals Nannie, 102 a, 650. *Trinity*—Reddeck Samira, 4 a, 20; Reddeck R W, 62 $\frac{1}{2}$  a, 530; Reddeck H L, 22 a, 100; Reddeck W M, 69 a, 400; Reddeck J L D, 47 a, 200; Reddeck A C, 15 a, 75; Reddeck W C, 32 a, 200; Reddeck J R, 93 a, 625; Reddeck J E, 6 $\frac{1}{2}$  a, 50; Reddeck Peter, 50 a, 300; Reddeck J S, 117 a, 500. *Sophia*—Rush Zebedee, 3 lots, 600. *New Market*—**Spencer** J H, 1 a, 50. *Defiance*—Sumner Nelson, 126 a, 650. *Wheatmore*—Spence F H, 88 a, 300. *Archdale*—Spoon S J, 1 a, 160; Swain J C, 92 a, 400; Snider W G, 176 a, 1,200. *Trinity*—Spicer Mary, 1 a, 25; Strickland J T, 100 a, 400; Stanback J F, 49 a, 300; Shaw M, 1 a, 400. *Archdale*—Sutton Isaac, 1 lot, 800; Shell Lucy, 1 lot, 400. *High Point*—Smith A B, 259 a, 1,250; Smith Chas F, 1 lot, 75; Smith Jno Lee, 132 a, 700; Smith M R (agt), 517 a, 2,400. *Archdale*—Steed W N, 50 a, 200. *Maud*—Steed L J, 1 lot, 400. *Progress*—Steed B F, 185 a, 900; Steed B F (guard), 44 a, 200. *Sophia*—Sawyer E N, 40 a, 160. *Greensboro*—**Tomlinson** Son V, 15 a, 300, 1 lot, 1,000. *Archdale*—Tomlinson A J, 4 a, 200; Tomlinson S F, 100 a, 1,000; Tomlinson H A & Co, 1 lot, 300; Tomlinson J M, 35 a, 700, 2 lots, 20; Thompson Sam'l, 1 lot, 550; Taylor Mary I, 438 a, 1,700; Towns Reuben, 1 lot, 100. *Trinity*—**Underwood** M F, 100 a, 600. *New Market*—**Walker** John, 140 a, 800; Walker T E, 78 a, 640. *Trinity*—Welborn J A, 35 a, 240; Welborn Miss S S, 59 a, 400; Welborn J H, 75 a, 600; Welborn Crissie, 33 a, 230; Welborn W K, 332 a, 1,800; Welborn Edmond, 1 a, 25; Welborn J P, 93 a, 600;

Welborn A G, 45 a, 250; Welborn W D (agt), 80 a, 640; Welborn W D, 300 a, 3,500; Welborn T S, -- a, 700; Welborn Anthony, 114 a, 700; Welborn Joseph A, 205 a, 1,050; Welborn Mrs R B, 161 a, 800. *Maud*—Winslow T E, 5 a, 200; Winslow T L, 52 a, 400. *Archdale*—Warner Annie, 5 a, 25; Wimmingham J L, 1 lot, 250; Wilson W M, 46 a, 300, 1 lot, 400; Wall Jane, 1 lot, 25. *Trinity*—White J G, 5 a, 25. *Glouola*—White Thomas, 213 a, 940; White Mrs Lucinda (dead), 11 a, 60; White R F, 15 a, 300. *Trinity*—White J J, 195 a, 1,535, 1 lot, 25. *Archdale*—White P W, 1 lot, 150; White S P, 65 a, 300, 1 lot, 400; White W J, 1 lot, 125; White I T, 1 lot, 150; White Jno S, 1 lot, 350. *Trinity*—**Young** India, 1 lot, 300. *Wheatmore*—Younts S L, 57 a, 300; Younts A F, 56 a, 275.

---

### UNION TOWNSHIP. No. 18.

(Postoffices—ACONITE, RACHEL, STRIEBY, PISGAH.)

*Quinine P O*—**Allen** Arch, 42 acres, value, \$75; Allen William, 185 a, 325; Auman Zebedee, 225 a, 250; Auman Relford, 50 a, 50; Auman Andrew, 200 a, 225; Auman Warren, 109 a, 275; Auman Elizabeth, 90 a, 90; Auman George, 290 a, 355; Auman John, 379 a, 700; Auman Franklin, 375 a, 500. *Asheboro*—Auman Braxton, 80 a, 80. *Quinine*—**Byerly** Eli, 100 a, 180; Bingham Louvana, 288 a, 400; Bell Lucy, 23 a, 40; Barnes & Plummer, 1,100 a, 1,250; Bean H H, 200 a, 350; Bean Geo H, 157 a, 225; Bean Horatio, 100 a, 100. *Pisgah*—Bean C O, 100 a, 105; Bean Margaret, 103 a, 155; Boling Wm, 154 a, 400; Boling Wm & Co, 30 a, 60; Brown Lyndon, 10 a, 10; Brown Thomas Y, 100 a, 125. *Elcazer*—**Cornelison** J H, 77 a, 60; Calicutt Jacob, 55 a, 75. *Strieby*—Calicutt Amanda, 22 a, 25; Calicutt Pleasant, 122 a, 122; Calicutt James, 53 a, 150; Calicutt Adline, 10 a, 25; Calicutt Alfred R, 200 a, 250. *Quinine*—Cox Dennis, 919 a, 2,500; Cox Alfred O, 150 a, 150; Cox Robt M, 330 a, 450; Cox Sidney A, 50 a, 50; Cole T F, 87 a, 200; Cole John, 226 a, 275. *Strieby*—Cross Chas, 69 a, 100; **Davis** Anthony, 51 a, 109; Davis Henderson, 39 a, 75. *Pisgah*—**Freeman** Noah, 310 a, 480; Fisher Wm,  $\frac{1}{2}$  a, 15. *Asheboro*—**Gluyas** John B, 571 a, 859; Gluyas Wm, 187 a, 187. *Pisgah*—Graves Willis, 224 a, 500; Graves James O, 200 a, 200; Graves Agnes, 98 a, 250. *Strieby*—**Hill** Julius, 4 a, 25; Hill Calvin, 112 a, 150; Hill Priscilla, 4 a, 25; Hill Amacia, 112 a, 125; Hancock

Daniel, 60 a, 75; Harvel Franklin, 164 a, 165; Harvel Martha, 10 a, 20; Hall Thos W, 40 a, 75; Hall Thos, 80 a, 125. *Pisgah*—Hall Wm, 100 a, 200; Herly Samuel, 200 a, 150; Herly Sally, 26 a, 26; Hodge Jesse, 325 a, 650. *White House*—Hammond Clark, 220 a, 220; Hammond Lee, 105 a, 200; Hammond Moses's heirs, 250 a, 600; Hammond Henry, 200 a, 200. *Pisgah*—**King** Jeneva, 30 a, 30; King C L, 336 a, 350; **Luther** Visa, 50 a, 75; Luther Henry, 100 a, 100; Luther Asa, 130 a, 175; Luther William, 85 a, 150; Luther Sydney C, 200 a, 175; Luther Franklin, 25 a, 25; Luther Deborah, 85 a, 85; Lawrence Wm, 400 a, 410; Latham Noah, 70 a, 85; Lucas Luey, 160 a, 250; Lucas Ransom, 223 a, 300; Lucas John R, 145 a, 185; Lucas George, 150 a, 175; Lucas Tabitha, 268 a, 400; Lucas Cicero, 35 a, 50; Lucas John J, 746 a, 2,500; Lucas John Sr, 300 a, 600; Lowdermilk Elkanah, 367 a, 400; Luck W H, 109 a, 218; Luck Newton, 78 a, 156; Luck Levi, 132 a, 175. *Science Hill*—Lassiter H G, 66 a, 66; Lassiter Benj H, 173 a, 200; Luther Polly, 146 a, 175; Luther Elzivan, 92 a, 175; Lassiter Tom's heirs, 20 a, 40; Luther Charles, 50 a, 50; **Mendenhall** Judith, 100 a, 100; McLeod Jerry, 80 a, 138. *Lassiter's Mills*—Murdock Alex, 97 a, 100. *Pisgah*—**Newsom** Nancy, 287 a, 300; Newsom E C, 12 a, 35; **Parks** John W, 150 a, 400; Parks Mary A, 102 a, 160; Parks Geo, 150 a, 250; Parks John, 140 a, 160; Parks John B, 40 a, 40. *Asheboro*—Plummer J R & Co, 140 a, 140. *Pisgah*—Presnell Levi, 98 a, 200; Presnell Harvey, 254 a, 550; Presnell Dennis, 45 a, 60; Presnell Randale, 187 a, 250; Presnell Geo H, 30 a, 45; Presnell Branson, 570 a, 780; Presnell Alex, 77 a, 100; Plunkett John and others, 50 a, 50; **Ridge** J R, 100 a, 225; Richardson Rufus, 42 a, 75; Russell Wiley, 200 a, 250; Ragsdale James, 77 a, 85; **Spencer** J A, 385 a, 830. *Quinine*—Spencer Alexander, 170 a, 340; Sikes D A, 250 a, 300. *Pisgah*—Slack Laban, 295 a, 450; Slack J B, 282 a, 450; Slack Aaron, 100 a, 100; Slack Clarisa, 85 a, 100; Sanders H, 160 a, 160; Strange Robert, 100 a, 125; Striders Charles, 37 a, 37; Strider Milton, 40 a, 30; Strider Ann, 30 a, 23. *Strichby*—Strider Margaret, 22 a, 22; Strider Willis R, 127 a, 77; Strider Nancy, 285 a, 285; Strider Abraham, 410 a, 225; Strickland W A, 100 a, 200; Strickland Henry, 100 a, 300; Shaw Ritty, 250 a, 400; Smitherman Charles, 29 a, 29; Strider Isaiah, 50 a, 100; Strider J C, 50 a, 50. *Pisgah*—Strider Enoch J, 284 a, 300; **Trodden** William, 350 a, 350; Trogdon Wyatt, 128 a, 185; **Vuncanon** Lewis, 112 a, 125; Vuncanon John, 50 a, 100;

Vuncanon Ransom, 52 a, 100; Vuncanon Enoch, 53 a, 100; Vuncanon David's heirs, 100 a, 125; Vuncanon Joel H, 150 a, 175; **Welch** J J, 135 a, 200; Welch John, 409 a, 550; Williams Wm, 16½ a, 25; Williams H C, 600 a, 700; Williams Nancy, 200 a, 325; Williams Jane, 15 a, 60; Williams Hannah, 148 a, 175; Williams Noah, 309 a, 840; Walden H R, 147 a, 300; Woodell J C, 40 a, 100; Welch D E, 50 a, 50; Wright William, 70 a, 100.

# Holly Springs Academy

C. F. SILER,  
Principal.



HOLLY SPRINGS, N. C.  
(WAKE COUNTY.)



**FALL TERM**

**Will Open August 15, 1894.**

BOARD, \$7.00 PER MONTH.

TUITION, \$1 TO \$3 PER MONTH.

MUSIC, \$2.50 PER MONTH.

PAINTING, \$5.00 PER TERM.

IT IS BETTER TO SACRIFICE MONEY TO MAKE MEN AND WOMEN, THAN  
TO SACRIFICE CHILDREN TO MAKE MONEY.

# First National Bank of Durham,

CORNER MAIN AND CORCORAN STS.,

DURHAM, N. C.

CAPITAL STOCK, - - - - - \$150,000.  
STOCKHOLDER'S LIABILITIES, - - - 150,000.  
DEPOSITOR'S SECURITY, - - - - - 300,000.

## BANKING IN ALL ITS BRANCHES.

Liberal Inducements for Deposits  
from Banks, Corporations, Business  
Houses and Individuals. . . .

Our Facilities for Making Collections  
Throughout the Country are  
the Best . . . . .

ALL RETURNS WILL BE MADE PROMPTLY.

### SPECIAL CORRESPONDENTS:

- NATIONAL BANK REPUBLIC, New York City, N. Y.
- NATIONAL PARK BANK, New York City, N. Y.
- UNITED STATES NATIONAL BANK, New York City, N. Y.
- MANUFACTURERS NATIONAL BANK, Philadelphia, Pa.
- MERCHANTS BANK, Danville, Va.
- STATE BANK OF VIRGINIA, Richmond, Va.
- NORFOLK NATIONAL BANK, Norfolk, Va.
- NATIONAL BANK OF RALEIGH, Raleigh, N. C.
- COMMERCIAL NATIONAL BANK, Charlotte, N. C.

Our Discount Rate is 8 Per Cent. to Everybody.

### OFFICERS:

- J. S. CARR, President.
- L. D. HEARTT, Cashier.
- J. M. WHITTED, Teller.

### DIRECTORS:

- J. S. CARR.
- E. W. KENNEDY.
- T. J. LAMBE.
- J. W. WALKER.
- W. R. COOPER.
- J. T. MALLORY.
- L. D. HEARTT.

# Asheboro Wood and Iron Works, ASHEBORO, N. C.

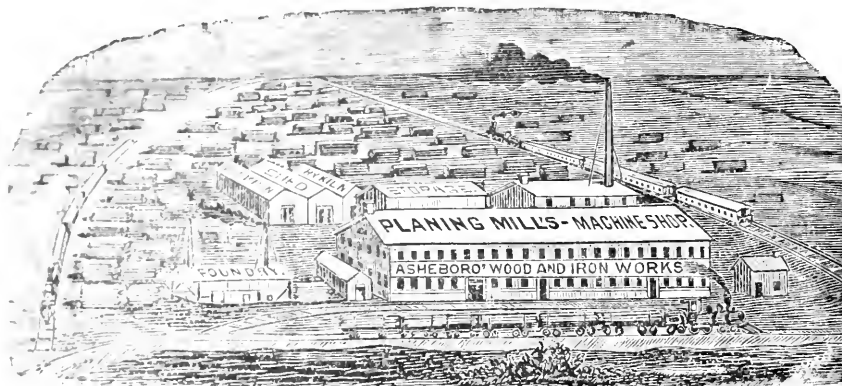

Lumber, Sash, Doors, Blinds, Mouldings.

General Founders and Machinists.

Machine Repair Work.

Manufacturers of Saw Mills,  
Horse Powers, Plows, &c.

---

JOHN T. BRITTAIN.

OSCAR L. SAPP.

## BRITTAIN & SAPP,

### Attorneys

— and —

### Counsellors

— at —

### Law,



OFFICE NEAR COURT-HOUSE.



PROMPT ATTENTION GIVEN TO BUSINESS.

## ASHEBORO, N. C.

---

PRACTICE IN THE ADJOINING COUNTIES.

PROBATE BUSINESS A SPECIALTY.

MONEY LENT ON EASY TERMS.

# Jarrell's

CONVEYANCES  
AT ALL TIMES.

# Hotel

TERMS:

\$2 per Day.

HIGH POINT, N. C.



J. W. DYER, Proprietor.

**SAMPLE  
ROOMS  
FOR  
COMMERCIAL  
MEN  
ON  
GROUND  
FLOOR.**

• • •

LARGE HALL connected with  
Hotel, suited to Traveling  
Troupes, Lecturers, Etc.



SPECIAL RATES BY  
WEEK OR MONTH.

 Cape Fear and  
The Yadkin Valley  
 Railway. 



JOHN GILL, Receiver.

---

## NEW ROUTE SOUTH

---

VIA

### FAYETTEVILLE

Between MOUNT AIRY, ROANOKE, WINSTON-SALEM,  
GREENSBORO,

AND

Charleston, Columbia, Savannah, Jacksonville, St.  
Augustine, Rockledge, Lake, Worth, Palatka,  
Sanford, Tampa, all Florida Points,  
and HAVANA, CUBA.

---

### EXCURSION RATES

---

*During the Summer Months to all Mountain  
and Sea-shore Resorts, and during the Winter  
Months to all Florida Points, and  
Havana, Cuba. . . . .*

---

### Fast Freight Line.

*Unequaled Facilities for Handling all Classes of Freight  
North, South, East and West. A liberal patronage  
is respectfully solicited for this Line.*

---

For further information, rates, maps, schedules, etc., apply to any  
Agent of the C. F. & Y. V. Ry. Co.

**J. W. FRY,**  
General Manager,  
Greensboro, N. C.

**W. E. KYLE,**  
General Freight and Passenger Agent,  
Fayetteville, N. C.



---

---

# SUPPLEMENT.

CONTAINING MUCH INFORMATION ABOUT THE ENTIRE STATE.

---

---

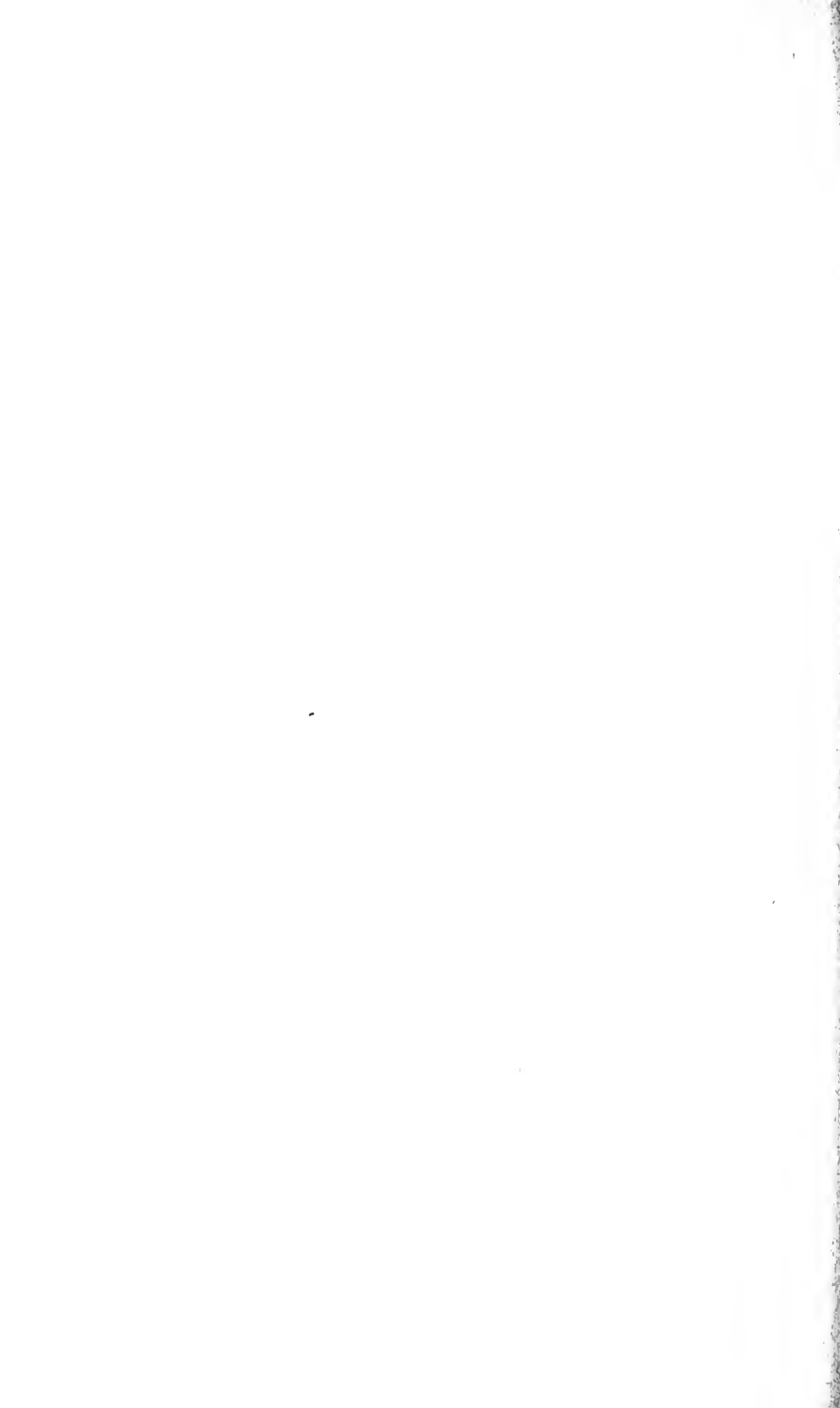

A VALUABLE HAND BOOK OF INFORMATION.

Best Calendar!

Best Select Matter!

Safest Almanac!

PRICE, 10 CENTS.

Vol. 3.] 27th YEAR OF PUBLICATION. [No. 7.

# BRANSON'S AGRICULTURAL

# ALMANAC



FOR THE YEAR OF OUR LORD

# 1894,

And, until the 4th of July, the 118th year of American Independence.

Carefully Calculated for the Latitude and Longitude of Every Place by

**LEVI BRANSON, A. M., D. D.**

**LEVI BRANSON, Publisher, Raleigh, N. C.**

COPYRIGHT, 1894 BY LEVI BRANSON.

POSTMASTERS ARE AUTHORIZED AGENTS FOR THIS ALMANAC.

THIS ALMANAC HAS MANY THINGS PECULIAR NO OTHER LIKE IT.

**TIME.**

The calculations of this Almanac are made in mean solar or clock time, which is indicated by a well regulated clock or watch, and does not correspond with the sun precisely, except on four days of the year.

Apparent time is that which makes the Sun come to the meridian at 12 o'clock. No good clock will run with the Sun; it set with the Sun on the 2d of January, the clock will seem to be one minute too fast on the 3d of January.

To adopt the calculations of this Almanac to apparent time, use the minutes in the column marked "Sun slow" or "Sun fast;" add them when fast, subtract them when slow.

The calculations are made for the Latitude and Longitude of Raleigh, N. C., but the times, phases, &c., will vary only a few minutes for any part of North Carolina, South Carolina, Georgia, Tennessee or Virginia.

**RISING AND SETTING OF THE SUN.**

The Almanacs generally used have made the rising and setting of the Sun together equal twelve hours. This is incorrect. During some portions of the year the Sun changes so rapidly in Right Ascension and Declination that it makes a material change in the Diurnal Arc during the day. The times here given have been rigorously calculated and compared with the authority, and are true to the nearest whole minute.

**TWELVE SIGNS OF THE ZODIAC.**

The Head and Face sign. ♈ Aries the Ram.....Ar.

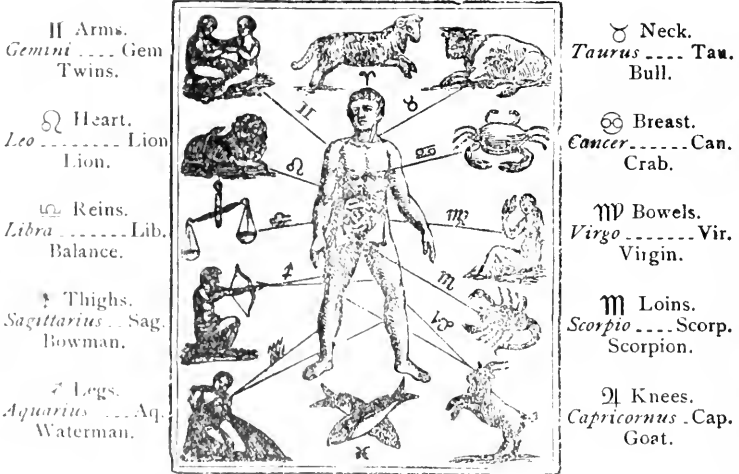

The ♋ (Pisces the Fishes).....Pisc.

To know where the sign is, find the day of the month, and against the day in the column marked Moon's Signs you have the sign or place of the Moon, and then find the sign; it will give you the part of the body it is supposed to govern.

**SIGNS.**

Spring Signs.	♈ Aries, or Ram. ♉ Taurus, or Bull. ♊ Gemini, or Twins.	Autumn Signs.	♎ Libra, or Balance. ♏ Scorpio, or Scorpion. ♐ Sagittarius, or Bowman.
Summer Signs.	♋ Cancer, or Crab-fish. ♌ Leo, or Lion. ♍ Virgo, or Virgin.	Winter Signs.	♑ Capricornus, or Goat. ♒ Aquarius, or Waterman. ♓ Pisces, or Fishes.

**SIGNS OF THE PLANETS.**

☉ Sun.	♁ Moon.	♀ Venus.	♂ Mars.
♃ Jupiter.	♄ Saturn.	♅ In conjunction.	☐ Quadrature.
☿ Mercury.	♁ Uranus.	♆ Neptune.	♁ Ascending Node.

**MOON'S PHASES.**

☾ New Moon.	☾ First Quarter.	☾ Full Moon.	☾ Last Quarter.
-------------	------------------	--------------	-----------------

See Advertisement POWERS-TAYLOR DRUG COMPANY, Page 45.

CHRONOLOGICAL CYCLES AND ERAS.

Dominical Letter.....	G.	Julian Period.....	6607
Epact.....	23	Jewish Era.....	5654
Golden Number.....	14	Era of Nabonassa.....	2641
Solar Cycle.....	27	Olympiads.....	2670
Roman Indiction.....	7	Mohammedan Era.....	1311

MOVABLE FEASTS OF THE CHURCH.

Epiphany.....	Jan.	6	Palm Sunday.....	March 13
Septuagesima Sunday.....	Jan.	21	Easter Sunday.....	March 25
Sexagesima Sunday.....	Jan.	28	Whit Sunday.....	May 13
Quinquagesima Sunday.....	Feb.	4	Trinity Sunday.....	May 20
Shrove Tuesday.....	Feb.	6	First Sunday in Advent.....	Dec. 2
Ash Wednesday, or Lent.....	Feb.	7	Ascension Day.....	May 3
St. Patrick's Day.....	March	17		

THE FOUR SEASONS.

Spring commences.....	March 20,	D.	H.
Summer commences.....	June 21,	10 A. M.	6 A. M.
Autumn commences.....	September 22,	8 P. M.	
Winter commences.....	December 21,	3 P. M.	

MORNING STARS.

Mercury will be Morning Star..... April 10, August 8, and November 27.  
 Venus will be Morning Star from..... February 15 to November 30.  
 Jupiter will be Morning Star from..... January 4 to December 22.

EVENING STARS.

Mercury will be Evening Star about..... February 25, June 23 and October 19.  
 Venus will be Evening Star till..... Feb. 15, then Nov. 30 to Dec. 31.  
 Jupiter will be Evening Star till..... June 4—Dec. 22 to Dec. 31.

ECLIPSES.

In the year 1894 there will be four Eclipses—two of the Sun and two of the Moon, and a transit of Mercury over the sun's disk.

I. A partial Eclipse of the Moon March 21st, not visible in North Carolina.

II. An Annular Eclipse of the Sun April 6th, not visible in North Carolina.

III. A partial Eclipse of the Moon September 15th, visible more or less in North and South America. Moon enters shadow 3:35 A. M., leaves shadow 5:27 A. M.

IV. A total Eclipse of the Sun September 29th, not visible in North Carolina.

A Transit of Mercury over the Sun's disk November 10th, visible generally to North and South America. The Transit comes on at 10h. 50m. A. M., and goes off at 4h. 12m. P. M. It commences on the Eastern limb of the Sun.

TIDES.

The time of tide can readily be found for the following places by adding the hours and minutes opposite the names to the time when the Moon is South on the day to which the tide is sought. The time when the Moon is South is given in the Calendar for every day. The next tide can be found very nearly by adding 12 hours and 29 minutes to the time of the one previous.

The tides are given in local time—add 12 minutes for Eastern Standard.

	H. M.		H. M.
Boston.....	11 12	New York.....	8 13
Sandy Hook.....	7 20	Old Point.....	8 17
Baltimore.....	6 33	Washington City.....	7 44
Richmond.....	4 32	Hatteras Inlet.....	7 04
Beaufort.....	7 26	Bald Head.....	7 20
Southport.....	7 19	Wilmington.....	9 00
Charleston.....	7 26	Savannah.....	9 33

 Heavy Woolen Underwear, cheap at WHITING BROS., Raleigh, N. C.

## HERSCHEL'S WEATHER PROGNOSTICATOR

*For Foretelling the Weather through all the Lunations of the Year.*

See Advertisement COLLEGE OF PHYSICIANS AND SURGEONS, Page 29.

This table and the accompanying remarks are the result of many years actual observation, the whole being constructed on a due consideration of the attractions of the Sun and Moon, in their several positions respecting the Earth, and, by simple inspection, it shows the observer what kind of weather will most probably follow the entrance of the Moon into any of its quarters, and that so near the truth as to be seldom or never found to fail.

If the new moon, first quarter, full moon, or last quarter, happen—	IN SUMMER.	IN WINTER.
Between midnight and 2 in the morning.....	Fair.....	{ Hoar frost unless the wind be S. or S. W.
Between 2 and 4 morning {	Cold, with frequent showers.....	} Snow and stormy.
Between 4 and 6, morning {	Rain.....	} Rain.
Between 6 and 8, morning {	Wind and rain.....	} Stormy.
Between 8 and 10 morn'g {	Changeable.....	{ Cold rain if wind be W.; snow if E.
Between 10 and 12 morning {	Frequent showers.....	} Cold and high wind.
Between 12 o'clock at noon and 2 in afternoon.....	Very rainy.....	} Rain and snow.
Between 2 and 4, afternoon {	Changeable.....	} Fair and mild.
Between 4 and 6, afternoon {	Fair.....	} Fair.
Between 6 and 8, aftern'n {	Fair if wind N. W.; rainy if S. or S. W.	{ Fair and frosty if wind N. or N. E.; rain or snow if S. or S. W.
Between 8 and 10, aftern'n {	Ditto.....	} Ditto.
Between 10 and midnight {	Fair.....	} Fair and frosty.

OBSERVATIONS.—1. The nearer the time for the Moon's change, first quarter, full and last quarter are to midnight, the fairer will be the weather during the next seven days.

2. The space for this calculation occupies from 10 at night until 2 next morning.

3. The nearer to midday or noon the phase of the Moon happens, the more foul or wet weather may be expected during the next seven days.

4. The space for this calculation occupies from 10 in the forenoon until 2 in the afternoon. These observations refer principally to the Summer, though they affect Spring and Autumn nearly in the same ratio.

5. The Moon's change, first quarter, full and last quarter, happening during six of the afternoon hours, *i. e.*, from 4 to 10, may be followed by fair weather, but this is mostly dependent on the wind, as is noted in the table.

6. Though the weather, from a variety of irregular causes, is more uncertain in the latter part of Autumn, the whole of Winter and the beginning of Spring, yet, in the main, the above observations will apply to those periods also.

7. To prognosticate correctly, especially in those cases where the wind is concerned, the observer should be in sight of a good vane, where the four cardinal points of the heavens are correctly placed.

## FARM AND GARDEN.

**FARM AND GARDEN WORK FOR JANUARY.**—Plant peas, beans, beets, onions, Irish potatoes, horse radish; sow turnips, spinach, lettuce, radish, parsley, carrots, salsify. Plant early peas; artichokes must now be dressed, also asparagus beds; this is the proper time to sow early spring tomatoes, etc.

Prepare land for the next crop, if not done. In the low country, if mud marsh or rushes are used, this is a good time to haul out and spread in the alleys, and throw upon it a slight listing. Repair fences, plow, ditch, drain and manure. You can sow oats for a first crop.

**FARM AND GARDEN WORK FOR FEBRUARY.**—Continue to sow peas, and such vegetables as were omitted in January. Plant pole beans, first crop (in the low country); full crop Irish potatoes, beets and carrots; dress artichokes and asparagus. Tomatoes, peppers and cucumbers sow in hot beds; put out mangoes.

This is considered the opening month of the planter's year. Continue preparing as in January. Sow oats for a full crop in the low country; plant Irish potatoes; make up sprout beds for sweet potatoes. Plant root crop of sweet potatoes.

**FARM AND GARDEN WORK FOR MARCH.**—Plant bush squash, pumpkins, water and muskmelons, okra, Guinea squash or egg-plant, sugar beets, carrots, beans, peas, radishes, lettuce, corn, celery (first crop), tanyah and mangoes in the low country and elsewhere as soon as danger from frost is over.

This is the first planting month for cotton, corn and rice. Plant your high lands first; leave the low lands for April. Plant rice about the 20th of the month.

**FARM AND GARDEN WORK FOR APRIL.**—Whatever has been omitted in March, do not neglect any longer. Sow green glazed cabbage, pickling cabbage, full crop of cauliflower and broccoli, okra, tomatoes, peppers, beets, carrots, leeks, melons, cucumbers, celery.

Full crops of corn, cotton and rice should be put in during this month. Plant your lowland corn. Commence early to hoe your young cotton, and thin out to stand. Plant pumpkins for a field crop.

**FARM AND GARDEN WORK FOR MAY.**—Plant snap beans and squashes. Sow cabbages for winter use, cauliflower, broccoli, celery, beets, carrots, salsify. Plant cucumbers, melons and pumpkins for late crop. Gather herbs for drying; always dry gently in the shade.

Look well to your hoeings and plowings. Continue to plant corn in low lands. Sow first crop of early cow peas. Rice planting is generally postponed until June, as the birds are very bad in May, and the May bird is exceedingly destructive.

**FARM AND GARDEN WORK FOR JUNE.**—Sow full crops of cabbages for fall and winter use. Cauliflower and broccoli may yet be sown, also a few carrots. Continue to sow tomatoes, okra, radishes, snap beans. Transplant leeks; pull and dry onions, garlic and eschalots. A few cucumbers and melons plant for a late crop, and a few ruta bage turnips.

Keep constantly at the plow and hoe; this is the most important grass month! If the vines from your sweet potato sprout-bed are fit you can draw and plant out first good rain. Sow cow peas between your corn hills and rows. The end of this month is a good time to put in the first crop of standing field peas.

**FARM AND GARDEN WORK FOR JULY.**—Sow cabbages, but protect from hot sun when young. Water at night. Plant snap beans and a few Irish potatoes. Continue to sow radishes, lettuce, endive, cresses, mustard and small saladings. The early Dutch turnip is the best to sow for the first crop; follow with the yellow Swedish or ruta-baga.

Now do not omit to sow full crops of standing cow peas. Sow a few turnips, carrots and beets as field crops, though the hot suns are apt to destroy them; should they escape they will be fine; the next month is the best for these crops.

1st Month.

JANUARY, 1894.

31 Days.



Moon's Phases.

	D. H. M.		D. H. M.
☾ New Moon,	6 9 59 p. m.	☽ Full Moon,	21 10 3 a. m.
☽ First Quarter,	14 7 10 p. m.	☾ Last Quarter,	28 11 42 a. m.

See Advertisement SEDBURY & JOHNSON, Page 27.

Day of Month.	Day of Week	Sun rises.	Sun sets.	Sun slow.	Sun's decline south.	ASPECTS OF PLANETS AND OTHER MISCELLANEOUS MATTER.	Moon's place.	Moon rises or sets.	Moon south.
1	Mon	7 10 4	5 58	4	22 55	NEW YEAR'S DAY.		rises.	morn
2	Tue	7 10 5	6	5	22 53	♁ in ♀. Gen. Wolf b. 1727.	♁ ♀	3 30	8 29
3	We	7 10 5	1	5	22 47	♁ ♀ ☽. Cicero b. B. C. 106.	♁ ♀ ☽	4 32	9 17
4	Thu	7 10 5	1	5	22 41	Arnold invaded Va. 1781.	♁ ♀ ☽	5 32	10 6
5	Fri	7 10 5	2	6	22 34	♁ ♀ ☽. Richm'd burnt 1781.	♁ ♀ ☽	6 29	10 57
6	Sat	7 10 5	3	6	22 27	☾ Epiphany.	☾	sets.	11 49
1. Epiphany.						Day's length 9 hours 55 minutes.			
7	G.	7 9 5	4	7	22 19	Liberia colonized 1822.		5 17	eve
8	Mon	7 9 5	5	7	22 11	Battle New Orleans 1815.	♁ ♀	6 19	1 28
9	Tue	7 9 5	6	8	22 02	Napoleon III died 1873.	♁ ♀	7 21	2 15
10	We	7 9 5	6	8	21 53	♁ ♀ ☽. ♀ greatest brilliancy.	♁ ♀ ☽	8 25	2 59
11	Thu	7 9 5	7	8	21 44	♁ in aphe. Alex. Hamilton b. 1757	♁ ♀ ☽	9 28	3 41
12	Fri	7 9 5	8	9	21 34	Vicksburg fortified 1861.	♁ ♀ ☽	10 31	4 23
13	Sat	7 9 5	9	9	21 24	George Fox died 1690.	♁ ♀ ☽	11 35	5 6
2. First Sunday after Epiphany.						Day's length 10 hours 1 minute.			
14	G.	7 9 5	10 10	21	13	☽ ☽ ☽. Com. Maury b. 1806	☽ ☽ ☽	morn	5 51
15	Mon	7 9 5	11 10	21	2	☽ sta. Jackson b. 1767.	☽ ☽ ☽	0 43	6 39
16	Tue	7 9 5	12 10	20	51	♁ ♀ ☽. Com. Gibbon d. 1794.	♁ ♀ ☽	1 55	7 33
17	We	7 8 5	13 11	20	39	Dr. Franklin born 1706.	♁ ♀ ☽	3 10	8 32
18	Thu	7 8 5	14 11	20	27	♁ ♀ ☽. Bulwer Lytton d. 1873.	♁ ♀ ☽	4 27	9 36
19	Fri	7 8 5	15 11	20	14	Gen. R. E. Lee born 1807.	♁ ♀ ☽	5 39	10 44
20	Sat	7 8 5	15 11	20	1	John Howard died 1790.	♁ ♀ ☽	6 44	11 50
3. Septuagesima Sunday.						Day's length 10 hours 9 minutes.			
21	G.	7 7 5	16 12	19	48	☽ Mayor Holden died 1875.	☽	rises	morn
22	Mon	7 7 5	17 12	19	34	☽ Henry VIII born 1547.	☽	6 32	0 53
23	Tue	7 6 5	18 12	19	20	☽ sta. Wm. Gaston died 1844.	☽	7 49	1 49
24	We	7 6 5	19 12	19	5	Pres. Johnson impeached 1868.	☽	9 0	2 41
25	Thu	7 5 5	20 13	18	50	♁ in ♀. Fayetteville settled 1749	♁ ♀	10 8	3 28
26	Fri	7 4 5	21 13	18	35	Battle of Newbern 1864.	♁ ♀	11 13	4 13
27	Sat	7 3 5	22 13	18	20	♁ ♀ ☽. Mozart born 1756.	♁ ♀ ☽	morn	4 56
4. Sexagesima Sunday.						Day's length 10 hours 21 minutes.			
28	G.	7 2 5	23 13	18	4	☽ ☽ ☽. Tripple Alli. 1668.	☽ ☽ ☽	0 18	5 40
29	Mon	7 2 5	23 13	17	48	☽ ☽ ☽ sup. Kansas ad. '61.	☽ ☽ ☽	1 22	6 25
30	Tue	7 2 5	24 14	17	31	♁ gr. Hel Lat. Harper d. 1883	♁ ♀	2 25	7 12
31	We	7 2 5	25 14	17	15	♁ ☽ ☽. Corn laws abol. 1849.	♁ ☽ ☽	3 26	8 1

WEATHER CONJECTURES.—JANUARY—1, 2, 3, 4, 5, fair if wind N. or N. E.; rain or snow if S. or S. W.; 6, 7, 8, 9, 10, 11, 12, 13, fair if wind N. or N. E.; rain or snow if S. or S. W.; 14, 15, 16, 17, 18, 19, fair if wind N. or N. E.; rain or snow if S. or S. W.; 20, 21, 22, 23, 24, 25, 26, 27, 28, cold high wind; 29, 30, 31, cold high wind.

Farmers should use "NATIONAL" Fertilizer for Tobacco; and "BEEF, BLOOD and BONE" brand for Cotton, Corn and Wheat. Strictly reliable. Ask your Fertilizer Merchant for them. Carefully prepared by (See top 3d page cover.) S. W. TRAVERS & CO., Richmond, Va.



## FARM AND GARDEN.—Continued.

**FARM AND GARDEN WORK FOR AUGUST.**—Transplant all kinds of cabbage, cauliflower and celery. Sow carrots and beets, turnips of all kinds, spinach, lettuce, radishes and onions.

Now sow full crops of field turnips, carrots and beets, and such other crops as were omitted last month; strip fodder. Early rice will be fit to cut the last of this month. Look to it. This is a good time to plant vines of the first slips, in order to procure seed potatoes for the next year's crops.

**FARM AND GARDEN WORK FOR SEPTEMBER.**—Now sow full crops of all kinds—turnips, onions, carrots, beets, cabbages, lettuce, cresses. Look after your mushroom beds. Hoe and thin your turnips.

Continue to sow field turnips, carrots and beets. Southern seed is always better than the imported; those from the latter are apt to run to seed early in the spring, unless it be English seed. Prepare land for sowing rye in October. Pick cotton; harvest corn.

**FARM AND GARDEN WORK FOR OCTOBER.**—You may make two sowings of cabbage this month, and, if of English seed, they will not "run" in the spring. Sow lettuce; hoe turnips and thin; put out leeks and onions; sow principal crop of spinach; earth up celery.

Continue picking your cotton as it blows. Sow early rye, wheat and barley. Dig your sweet potatoes when the weather becomes cool and you expect frost.

**FARM AND GARDEN WORK FOR NOVEMBER.**—Sow your first crop of peas and a few turnips. Plant out onions raised from seed in August and September. Plant Windsor and long-pod beans. Dress asparagus and artichokes.

Sow full crops of rye, barley, wheat and other small grain. Harvest your sweet potatoes.

**FARM AND GARDEN WORK FOR DECEMBER.**—Plant peas of all kinds; set out onions, garlic, eschalots and cabbage. Sow a few lettuce, spinach, carrots and radishes. You may try a few Irish potatoes.

Finish picking cotton; get out crops of rice, and prepare for market. Commence plowing, ditching, draining and manuring as early as possible for next year's crop.

## ANECDOTE OF DR. CLOSS.

When quite a young man he was sent by Conference to preach to the plain, illiterate fishermen on our coast south of Cape Hatteras. At one of his earliest appointments he was accosted by a rude, rough sailor, who requested that he would preach his father's funeral.

"Is your father dead?" asked Mr. Closs.

"Oh, yes, he's been dead more'n a year, but nobody han't preached his funeral."

"Well," said Mr. Closs, "I'll give notice to-day that at my next appointment one month hence I'll preach Billy Wilkins' funeral."

Notice was accordingly given, and at the next "meeting" a large crowd greeted the young preacher. He ascended the pulpit, a sort of story-and-a-half affair, securely boxed in to prevent the escape of any preacher who might enter ere the benediction was pronounced, and after giving out his hymn and praying, and just as he was about to announce his text, he felt a nervous jerking at his coat tail. Somewhat surprised at the unusual occurrence, he looked around and down at the figure of a man who was thus attracting his attention and beheld Jim Wilkins, the son of the deceased, in a stooping position behind the pulpit, with one hand on the skirts of the preacher's coat and the other wound away around towards his hip-pocket, and as Mr. Closs stooped to catch the message, Jim, in a hoarse whisper, said:

"Parson, you know this is dad's funeral and I want you to do your level best." And producing a "tickler" of what might have been whisky, said "wont you take a drap to help you on in the good work?"

It is said on the authority of Mr. Closs that he declined and proceeded with the funeral discourse.

JOHN B. NEATHERS.

 Dress Suits made to order—see our samples. **WHITING BROS.,**  
Raleigh, N.C.



Moon's Phases.

	D.	H.	M.		D.	H.	M.
☾ New Moon,	5	4	36 p. m.	☽ Full Moon,	19	9	8 p. m.
☾ First Quarter,	13	5	34 a. m.	☾ Last Quarter,	27	7	20 a. m.

Day of Month.	Day of Week.	Sun rises.	Sun sets.	Sun show.	Sun's decline south.	ASPECTS OF PLANETS AND OTHER MISCELLANEOUS MATTER.	Moon's place.	Moon rises or sets.	Moon south.
1	Thu	7 1 5	27 14 16	37		Peace Conference 1865,	☾	4 23	morn
2	Fri	7 1 5	27 14 16	40		Sta. Prof. Dana born 1814.	☾	5 16	9 43
3	Sat	7 0 5	26 14 16	22		☽ ☽. At on Ft. Donaldson '63.	☾	6 3	10 34
5. Shrove Sunday.									
Day's length 10 hours 31 minutes.									
4	G.	6 50 5	30 14 16	4		☽ in Peri. Guiteau sent'cd 1882	☾	6 42	11 24
5	Mon	6 52 5	31 14 15	46		☽ ☽ ☽. Carlyle d. 1881.	☾	sets.	eve.
6	Tue	6 53 5	32 14 15	25		☽ SHROVE TUESDAY.	☾	6 18	0 57
7	We	6 57 5	33 14 15	9		☽ ASH WEDNESDAY—LENT.	☾	7 21	1 40
8	Thu	6 56 5	31 14 14	50		☽ ☽ ☽. Fall of Roanoke Isl. '62	☾	8 25	2 23
9	Fri	6 55 5	35 14 14	31		☽ Gen. Hancock died 1886.	☾	9 29	3 5
10	Sat	6 54 5	36 14 14	11		☽ ☽ ☽. Treaty of Paris 1763.	☾	10 36	3 49

6. First Sunday in Lent.									
Day's length 10 hours 44 minutes.									
11	G.	6 53 5	37 14 13	51		Charleston evacuated 1865.	☾	11 44	4 36
12	Mon	6 53 5	38 14 13	31		☽ ☽ ☽. Seymour d. 1886.	☾	morn	5 26
13	Tue	6 52 5	39 14 13	11		☽ ☽ ☽. Fer. Wood d. 1881	☾	0 55	6 21
14	We	6 51 5	40 14 12	51		Gibbon died 1794.	☾	2 9	7 22
15	Thu	6 50 5	41 14 12	30		☽ ☽ ☽ inf. Durham fire 1881.	☾	3 21	8 26
16	Fri	6 49 5	42 14 12	9		Judge Butte buried 1879.	☾	4 28	9 31
17	Sat	6 48 5	43 14 12	9		☽ sta. Peace with England 1815	☾	5 26	10 34

7. Second Sunday in Lent.									
Day's length 10 hours 57 minutes.									
18	G.	6 47 5	44 14 11	48		☽ ☽ in ☽. Luther d. 1546.	☾	6 11	11 32
19	Mon	6 46 5	45 14 11	27		☽ ☽ sta. A.W.Venable d. '76	☾	rises	morn
20	Tue	6 45 5	46 14 10	41		Battle of Olista, Fla., 1864.	☾	6 35	0 26
21	We	6 43 5	47 14 10	23		☽ greatest brilliancy.	☾	7 45	1 15
22	Thu	6 42 5	48 14 10	1		WASHINGTON born 1832.	☾	8 54	2 2
23	Fri	6 41 5	48 14 9	39		☽ ☽ ☽ in Peri. Rom. 3:10-23	☾	10 1	2 47
24	Sat	6 40 5	48 13 9	17		☽ ☽ ☽. Gttenburg d. 1468.	☾	11 7	3 32

8. Third Sunday in Lent.									
Day's length 11 hours 10 minutes.									
25	G.	6 39 5	49 13 8	54		☽ ☽ gr. Elon. E.	☾	morn	4 18
26	Mon	6 38 5	50 13 8	32		☽ ☽ ☽ R. ☽ gr Hel. L. N.	☾	0 12	5 5
27	Tue	6 37 5	51 13 8	9		Longfellow born 1807.	☾	1 14	5 54
28	We	6 36 5	52 13 7	47		☽ ☽ ☽. Dr. Wingate d. 1879.	☾	2 14	6 42

WEATHER CONJECTURES.—FEBRUARY—1, 2, 3, 4, cold high wind; 5, 6, 7, 9, 10, 11, 12, rain; 13, 14, 15, 16, 17, 18, expect rain; 19, 20, 21, 22, 23, 24, 25, 26, fair if wind N. or N. E.; rain or snow if S. or S. W.; 27, 28, stormy:

Farmers should use "NATIONAL" Fertilizer for Tobacco; and "BEEF, BLOOD and BONE" brand for Cotton, Corn and Wheat. Strictly reliable. Ask your Fertilizer Merchant for them. Carefully prepared by (See top 3d page cover.) S. W. TRAVERS & CO., Richmond, Va.

BRANSON MAXIMS.

1. All men have faith in something, hence they work expecting result, *Branson.*
2. Some men have faith in the laws governing mind; obeying these laws they attain to mental power.—*Branson.*
3. Some men have faith in the laws of health, and hence by obeying those laws they secure physical health and happiness.— *Branson.*
4. The man who has faith in the laws governing the spirit life, can realize that "the law of the Lord is perfect, converting the soul."—*Branson.*
5. The Christian religion leads a man towards the highest cultivation of all his best capabilities.—*Branson.*
6. The man who has *full faith* in all God's laws, and renders a perfect obedience, has peace flowing as a river, and a joy that is complete.— *Branson.*
7. To give advice unsolicited is so delightful; it magnifies our self-esteem. To receive advice unsolicited is humiliating; it minifies our self-esteem.— *Branson.*
8. A man in whose mind his own country is not *first*, is a man who himself is not *worthy* to be first in another country.—*Branson.*
9. Our State is a diamond; let us polish it well.—*Branson.*
10. The *mind crop* is the greatest crop that can be raised on any farm or in any State.—*Branson.*
11. The *mind crop* in North Carolina is better than ever before.—*Branson.*
12. The *mind crop* should be planted early and cultivated better than cotton or tobacco.—*Branson.*
13. The stronger the *homes*, the stronger the *country* in which the homes are found.—*Branson.*
14. The greatest possibilities of a man are on his native heath; if he is great on another heath, he is still less than a native ought to have been.—*Branson.*
15. It is strange how freely we *give away* our *own* knowledge, and how freely we *pay high prices* for the knowledge we obtain from others —*Branson.*
16. Living in obedience to spiritual *laws* brings spiritual *blessings*.—*Branson.*
17. *Do your duty*, then *wait*.—*Branson.*
18. Work for your *country*, and God will work for you —*Branson.*
19. Much of our best work is unsuspected by *ourselves*, and even by the *recipients*.—*Branson.*
20. Individual comfort, State wealth, make a happy people.—*Branson.*
21. Never keep people unnecessarily waiting.—*Mrs Branson.*
22. Be happy; life is short.—*Branson.*
23. To *sleep sweetly*, recline a few moments on your *left* side; then turn *slowly* onto your right side. Try it.—*Branson.*
24. Live with happy people, and you are likely to be happy.— *Branson.*
25. Do not keep a *burr* in your *throat*, nor a bit of *malice* in your *heart*.— *Branson.*
26. If you are *good* this world is *good enough* for you; if you are *mean*, then it is *too good* for you.—*Branson.*

TWENTY-FOUR CITIES AND TOWNS OF NORTH CAROLINA WITH POPULATIONS OF OVER 1,500.

Wilmington, city.....	20,056	Washington, town.....	3,545
Raleigh, city.....	12,678	Greensboro, city.....	3,317
Charlotte, city.....	11,557	Elizabeth City, town.....	3,251
Asheville, city.....	10,235	Reidsville, town.....	2,669
Winston, city.....	8,018	Oxford, town.....	2,997
New Berne, city.....	7,843	Salem, city.....	2,711
Durham, city.....	5,485	Statesville, city.....	2,314
Salisbury, city.....	4,418	Edenton, town.....	2,205
Concord, city.....	4,339	Wilson, town.....	2,126
Fayetteville, town.....	4,222	Hickory, town.....	2,223
Henderson, town.....	4,191	Beaufort, town.....	2,097
Goldsboro, city.....	4,017	Morehead City.....	1,624

 A full line of Dress Shirts, Collars and Cuffs. WHITING BROS.



☾ New Moon, 7 9 10 a. m.  
☽ First Quarter, 14 1 19 p. m.

Moon's Phases.

D. H. M.

D. H. M.

☉ Full Moon, 21 9 2 a. m.  
☾ Last Quarter, 29 3 19 a. m.

Day of Month.	Day of Week.	Sun rises.	Sun sets.	Sun slow.	Sun's decline south.	ASPECTS OF PLANETS AND OTHER MISCELLANEOUS MATTER.	Moon's place.	Moon rises or sets.	Moon south.
1 Thu	6 34 5	55 12	7 24	♂ ♀ ☽.	Czar Nicholas d. 1858.	☾	3 9	morn	
2 Fri	6 32 5	56 12	7 1	Bishop Andrews d. 1871.	☾	3 58	8 27		
3 Sat	6 30 5	57 12	6 38	♀ stationary.	☾	4 41	9 18		

9. Fourth Sunday in Lent.

Day's length 11 hours 30 minutes.

4 G.	6 28 5	55 12	6 15	♂ ♀ ☽.	INAUGURATION DAY.	☾	5 16	10 6
5 Mon	6 26 6	0 12	5 52	♀ gr. Hel. Lat. N.	John 3: 18.	☾	5 45	10 52
6 Tue	6 24 6	0 11	5 28	Massacre Alamo 1836.	☾	6 12	11 37	
7 We	6 23 6	1 11	5 5	☽ sta. Bible Soc. f' rmd 1804	☾	sets	eve	
8 Thu	6 22 6	1 11	4 42	☽ First U. S. Cong. 1787.	☾	7 26	1 3	
9 Fri	6 20 6	2 11	4 18	Merrimack sunk Cumberland '62	☾	8 26	1 47	
10 Sat	6 18 6	3 10	3 55	Dr. Bennet Perry d. 1882.	☾	9 35	2 33	

10. Fifth Sunday in Lent.

Day's length 11 hours 47 minutes.

11 G.	6 17 6	4 10	3 31	Benj. West died 1820.	☾	10 47	3 23
12 Mon	6 16 6	5 10	3 7	♂ ♀ ☽. Mrs. Mordecai d. 1886.	☾	morn	4 17
13 Tue	6 14 6	6 9	2 44	Mrs. C. W. D. Hutchings d. 1873	☾	0 1	5 15
14 We	6 13 6	6 9	2 20	♂ ♀ ☽ inferior. Acts 16:31.	☾	1 13	6 17
15 Thu	6 12 6	7 9	1 56	Cæsar assass. B. C. 44.	☾	2 20	7 20
16 Fri	6 11 6	8 9	1 33	Battle of Averasboro 1865.	☾	3 19	8 22
17 Sat	6 9 6	9 8	1 9	ST. PATRICK'S DAY.	☾	4 7	9 20

11. Palm Sunday.

Day's length 12 hours 2 minutes.

18 G.	6 8 6	10 8	0 45	Suez Canal completed 1869.	☾	4 45	10 14
19 Mon	6 6 6	11 8	0 22	O'Kelly born 1741.	☾	5 17	11 4
20 Tue	6 4 6	12 7	north	☽ ent. ♀ SPRING COM.	☾	5 43	11 52
21 We	6 3 6	12 7	0 26	☽ Moon partly ecl. invisible.	☾	1 es	morn
22 Thu	6 2 6	13 7	0 49	♀ gr. bril. Stamp Act 1765.	☾	7 42	0 37
23 Fri	6 0 6	14 6	1 13	♂ ♀ ☽. GOOD FRIDAY.	☾	8 47	1 22
24 Sat	5 59 6	15 6	1 37	☽ ☽. Queen Elizabeth d 1603	☾	9 54	2 8

12. Annunciation—Easter Sunday.

Day's length 12 hours 18 minutes.

25 G.	5 58 6	16 6	2 0	EASTER SUNDAY.	☾	1 0	2 55
26 Mon	5 57 6	17 6	2 24	♀ sta. EASTER MONDAY.	☾	mcr	3 44
27 Tue	5 55 6	18 5	2 47	Lord Bacon born 1627.	☾	0 3	1 35
28 We	5 53 6	18 5	3 11	Dr. J. T. Leach died 1883.	☾	1 1	5 27
29 Thu	5 51 6	19 5	3 34	☽ in N. Brit. Mus. f'nd 1753	☾	1 52	6 19
20 Fri	5 50 6	20 4	3 57	♂ ☽. Bal. Somerville, Ky., '63	☾	2 37	7 9
31 Sat	5 48 6	21 4	4 21	Mrs. Mary Bayard Clark d. 1886.	☾	3 15	7 58

WEATHER CONJECTURES—MARCH—1, 2, 3, 4, 5, 6, stormy; 7, 8, 9, 10, 11, 12 13, cold rain if wind be from West; snow if East; 14, 15, 16, 17, 18, 19, 20, look for rain and snow; 21, 22, 23, 24, 25, 26, 27, 28, cold rain if wind be West; snow if East; 29, 30, 31, snow and stormy.

Farmers should use "NATIONAL" Fertilizer for Tobacco; and "BEEF, BLOOD and BONE" brand for Cotton, Corn and Wheat. Strictly reliable. Ask your Fertilizer Merchant for them. Carefully prepared by (See top 3d page cover.) S. W. TRAVERS & CO., Richmond, Va.

“JESUS, LOVER OF MY SOUL.”

- “Jesus, lover of my soul,”  
 Rose the words, sweet and clear,  
 From the lips of a little child,  
 Drifting fast to the other world.
- “Let me to thy bosom fly,”  
 She repeated, o'er and o'er,  
 While her sweet brown eyes beheld  
 Visions on the other shore.
- “While the nearer waters roll,”  
 And her voice was fainter still,  
 But her echo rang more clear  
 Far beyond the heavenly hills.
- “While the tempest still is high,”  
 When the angels took her home,  
 And Jesus bade her sing the rest  
 As she stood before the throne.
- “Hide me, O my Saviour, hide,”  
 Thus we sang while bending low  
 O'er the empty casket left  
 For its precious gem had flown.
- “Till the storm of life is past,”  
 Came these words from trembling lips  
 As the sweet, white lids were closed  
 Over eyes with love once lit.
- “Safe into the haven guide,”  
 We sang the hymn soft and low,  
 While we laid our darling's form  
 Far beneath the drifting snow.
- “O receive my soul at last,”  
 Swelled this plea from aching hearts  
 As we turned in blinding tears  
 From that low and sacred spot.
- But the Saviour heard our cry  
 Ere we reached our darkened home,  
 And he gave us strength to say,  
 “Thy will, O Lord, not mine be done.”
- And as we sat that night alone,  
 And thought of her safe in the fold,  
 We sang her hymn with happy hearts,  
 “Jesus, lover of my soul.”

October 5, 1893.

L. H.

“I HAVE LIVED,” says the indefatigable Dr. Clarke, “to know that the great secret of human happiness is this—never to suffer your energies to stagnate. The old adage of ‘too many irons in the fire’ conveys an abominable falsehood; you cannot have too many. Piker, tongs, and all—keep them all going.”

 Shoes for Men, Boys, Ladies and Children, cheap at WHITING BROS.



☉ New Moon, 5 10 51 p. m.  
☾ First Quarter, 12 7 24 p. m.

Moon's Phases.

D. H. M. ☽ Full Moon, 19 9 54 p. m.  
☾ Last Quarter, 27 10 12 p. m.

Day of Month.	Day of Week.	Sun rises.	Sun sets.	Sun slow.	Sun's decline north.	ASPECTS OF PLANETS AND OTHER MISCELLANEOUS MATTER.	Moon's place.	Moon rises or sets.	Moon south.
---------------	--------------	------------	-----------	-----------	----------------------	--	---------------	---------------------	-------------

13. Low Sunday. Day's length 12 hours 35 minutes.

1	G.	5 47 6	22 3	4 44	☽ ☽ ☾	ALL FOOLS DAY.	☾	3 46	morn
2	Mon	5 46 6	23 3	5 7	☽ ☽ ☾	Richmond surrendered 1865.	☾	4 14	9 30
3	Tue	5 44 6	23 3	5 30	♂ ♀ ☽	Richmond evacuated '65	☾	4 37	10 14
4	We	5 42 6	24 3	5 53	☽ ☽ ☽	♂ ☽ with ☽.	☽	5 0	10 57
5	Thu	5 41 6	25 3	6 15	☽ ☽ ☽	☽ ecl. invis. at Washington.	☽	5 23	11 41
6	Fri	5 39 6	26 2	6 35	☽ ☽ ☽	Battle of Shiloh 1862.	☽	sets	eve
7	Sat	5 38 6	27 2	7 1	☽ ☽ ☽	Island No. 17 surrendered 1862.	☽	8 33	1 17

14. Second Sunday after Easter. Day's length 12 hours 52 minutes.

8	G.	5 36 6	28 2	7 23	♂ m Aphe.	7th Crusade 747.	☽	9 49	2 10
9	Mon	5 35 6	29 1	7 45	♂ ☽ ☽	Gen. Lee sur. Ap C. H. '65	☽	11 3	3 8
10	Tue	5 34 6	30 1	8 8	♂ gr. Elon. W. Benton d.	1858.	☽	morn	4 10
11	We	5 33 6	31 1	8 30	♂ h ☽	Ft. Pulaski sur. '62.	☽	0 13	5 14
12	Thu	5 31 6	31	8 52	☽ ☽ ☽	Fort Sumter attacked 1861.	☽	1 14	6 16
13	Fri	5 30 6	32	9 13	☽ ☽ ☽	Raleigh sur. to Gen. Sherman '65	☽	2 5	7 15
14	Sat	5 28 6	33 0	9 35	☽ ☽ ☽	Pres. Lincoln assassinated 1865.	☽	2 46	8 9

15. Third Sunday after Easter. Day's length 13 hours 7 minutes.

15	G.	5 27 6	34 0	9 56	☽ ☽ ☽	Andrew Johnson inaugurated '65	☽	3 20	8 59
16	Mon	5 25 6	34 0	10 18	☽ ☽ ☽	French evacuated Mexico 1867.	☽	3 48	9 46
17	Tue	5 24 6	35 1	10 39	☽ in ☽☽.	S. A. Douglas b. 1831.	☽	4 11	10 31
18	We	5 23 6	36 1	10 50	☽ h ☽	Dr. Ben. Franklin died 1790.	☽	4 13	11 15
19	Thu	5 22 6	37 1	11 20	☽ ☽ ☽	Bat. Cerro Gordo '47	☽	4 57	morn
20	Fri	5 21 6	38 1	11 41	♂ ☽ ☽	D'Israeli died 1881.	☽	rises	0 1
21	Sat	5 20 6	39 1	12 1	☽ ☽ ☽	1st newspaper U.S. 1704	☽	8 43	0 47
						Norfolk Navy Yard cap. 1861	☽		

16. Fourth Sunday after Easter. Day's length 13 hours 22 minutes.

22	G.	5 18 6	40 2	12 22	☽ ☽ ☽	R. C. Badger died 1882.	☽	9 49	1 35
23	Mon	5 17 6	41 2	12 42	♀ in ☽☽.	S. A. Douglas b. 1831.	☽	10 48	2 26
24	Tue	5 15 6	41 2	13 1	☽ ☽ ☽	Dr. McKee died 1875.	☽	11 43	3 17
25	We	5 14 6	42 2	13 21	☽ ☽ ☽	Bank of England incor. 1694.	☽	morn	4 10
26	Thu	5 13 6	43 2	13 40	☽ ☽ ☽	gr. Elon. W. Mark 6: 12	☽	0 31	5 1
27	Fri	5 12 6	43 3	13 59	☽ ☽ ☽	C. C. Barbee died 1876.	☽	1 12	5 50
28	Sat	5 11 6	44 3	14 18	♂ ☽ ☽	Gen. Wolf killed 1759.	☽	1 45	6 38

17. Rogation Sunday. Day's length 13 hours 35 minutes.

29	G.	5 10 6	45 3	14 37	♂ gr. Hel. Lat. S.	John 14:1-3	☽	2 14	7 23
30	Mon	5 9 6	46 3	14 55	☽ ☽ ☽	Louisiana ceded 1803.	☽	2 39	8 6

WEATHER CONJECTURES.—APRIL—1, 2, 3, 4, look for snow-storm; 5, 6, 7, 8, 9, 10, 11, fair and frosty; 12, 13, 14, 15, 16, 17, 18, frost if wind N. or N. E.; rain or snow if S. or S. W.; 19, 20, 21, 22, 23, 24, 25, 26, frost if wind N. or N. E.; rain or snow if S. or S. W.; 27, 28, 29, 30, fair and frosty.

Farmers should use "NATIONAL" Fertilizer for Tobacco; and "BEEF, BLOOD and BONE" brand for Cotton, Corn and Wheat. Strictly reliable. Ask your Fertilizer Merchant for them. Carefully prepared by

(See top 3d page cover.) S. W. TRAVERS & CO., Richmond, Va.

## ANECDOTE OF DR. CLOSS.

At another time he was on the Granville Circuit, and near one of his churches resided a sister Jones. Her house was the home of all Methodist ministers, and though she was not wealthy they were ever welcome. She had a room adjoining the sitting-room which was known as the "preacher's room," and as it was secluded from the rest of the house, and the good sister was lacking in pantry accommodation, she stowed under the bed therein her goodly store of pickles and preserves. She had a mischievous boy of thirteen years who had a sweet tooth and who sometimes made raids on his mother's sweetmeats. She accordingly kept an eye on John and on her hoarded treasures for company occasions.

It so happened that Bro. Closs stopped at the close of a summer day at sister Jones' house. It was about dusk, and so he left his horse to be taken to the stable, and went in without knocking. Whoever heard of anyone knocking at a country house in those days? He entered the sitting-room and went at once to the preacher's room, and, North Carolina like, left the door open behind him.

He removed his coat and bathed, and then bethought to spend a few moments in prayer. He knelt most reverently by the bedside and poured out his soul in thanksgiving and prayer, when just then sister Jones entered the sitting-room and seeing the door to the "preacher's room" ajar, she naturally suspected her son John guilty of his usual misdemeanor, and tipping in with cat-like tread, she saw in the dim and uncertain light of the room the form of Bro. Closs by the bedside, and so raising aloft her strong right hand she let fall the palm thereof on the bald head of her pastor, exclaiming in a high key:

"Oh, you rascal, I've caught you again—stealing my preserves."

Bro. Closs arose from his devotions—solemnly assured her that he was not "John," and that he was not even thinking of stealing her preserves, and was forgiven.

Bless the memory of that blessed man, and when we have done with earth and earthly things may we meet him in the home of the blessed.

Yours,

JOHN B. NEATHERY.

## BEAUTIFUL LIVES.

Beautiful lips are those whose words  
Leap from the heart like songs of birds,  
Yet whose utterances prudence girds.

Beautiful hands are those that do  
Work that is earnest and brave and true,  
Moment by moment the long day through.

Beautiful feet are those that go  
On kindly ministries to and fro,  
Down lowliest ways if God wills it so.

Beautiful shoulders are those that bear  
Ceaseless burdens of homely care,  
With patient grace and daily prayer.

Beautiful lives are those that bless,  
Silent rivers of happiness,  
Whose hidden fountains but few may guess.

I AM NOW an old man. I have seen nearly a century. Do you want to know how to grow old slowly and happily? Always eat slowly, masticate well. Go to your food, to your rest, to your occupations, smiling. Keep a good nature, and a soft temper everywhere. Never give way to anger. A violent tempest of passion tears down the constitution more than a typhus fever.—*Waldo, in "Looking Toward Sunset."*

 Serge, Cheviot and Drap'de'te Suits for Men. WHITING BROS.,  
Raleigh, N. C.

# 11 BRANSON'S NORTH CAROLINA ALMANAC.

5th Month.

MAY, 1894.

31 Days.



### Moon's Phases.

	D. H. M.		D. H. M.
(☾) New Moon,	5 9 33 a. m.	(☽) Full Moon,	19 11 34 a. m.
(☾) First Quarter,	12 1 12 a. m.	(☾) Last Quarter,	27 2 56 p. m.

Day of Month	Day of Week	Sun rises.	Sun sets.	Sun fast.	Sun's decline north.	ASPECTS OF PLANETS AND OTHER MISCELLANEOUS MATTER.	Moon's place.	Moon rises or sets.	Moon south.
1 Tue	5 8 6 47	3 15 13	♂ ♀ ☾. ApianWay const. 312 B.C	☾☾☾	3 2	morn			
2 We	5 7 6 48	3 15 31	Samuel H. Young died 1852.	☾☾☾	3 25	9 32			
3 Thu	5 6 6 49	3 15 49	♂ ☽ ☉. ASCENSION DAY.	☾☾☾	3 47	10 18			
4 Fri	5 5 6 49	3 16 6	♂ ☽ ☾. Dr. Wm. G. Hill d. '77	☾☾☾	4 12	11 6			
5 Sat	5 4 6 50	3 16 24	♂ ☽ ☾. Bonaparte died 1821.	☾☾☾	sets	11 58			

### 18. Sixth Sunday after Easter.

Day's length 13 hours 48 minutes.

6 G.	5 3 6 51	4 16 40	♂ ♀ ☾. Dr. Somers d. 1882.	☾☾☾	8 44	eve
7 Mon	5 2 6 51	4 16 57	♂ ♀ ☾. M. C. Doub d. 1876.	☾☾☾	10 0	1 59
8 Tue	5 1 6 52	4 17 13	Battle of Palo Alto 1846.	☾☾☾	11 7	3 4
9 We	5 0 6 53	4 17 29	Battle Spottsylvania C. H. 1864.	☾☾☾	morn	4 9
10 Thu	4 59 6 54	4 17 45	CONFEDERATE MEMORIAL DAY.	☾☾☾	0 3	5 10
11 Fri	4 58 6 54	4 18 0	♂ ☽ ☾. Queen Mary died 1694.	☾☾☾	0 47	6 6
12 Sat	4 57 6 55	4 18 16	♂ ☽ ☾. Battle of Raymond 1863.	☾☾☾	1 22	6 57

### 19. Whit Sunday—Pentecost.

Day's length 14 hours 0 minutes.

13 G.	4 56 6 56	4 18 31	Battle Brazos, Texas, 1865.	☾☾☾	1 51	7 44
14 Mon	4 55 6 57	4 18 45	Battle Resaca, Ga., 1864.	☾☾☾	2 15	8 29
15 Tue	4 54 6 58	4 18 59	♂ ♀ ☾. Dan'l O'Connell d. 1847	☾☾☾	2 38	9 13
16 We	4 53 6 59	4 19 13	Battle Champion's Hill 1863.	☾☾☾	3 1	9 57
17 Thu	4 53 7 0	4 19 26	♂ ☽ ☾. John Penn born 1741.	☾☾☾	3 25	10 42
18 Fri	4 52 7 1	4 19 40	♂ ☽ ☾ in ☽. Matamoros tak. '46	☾☾☾	3 50	11 29
19 Sat	4 52 7 1	4 19 52	♂ ☽ ☾ sup. Prov. 11: 2.	☾☾☾	rises	morn

### 20. Trinity Sunday.

Day's length 14 hours 11 minutes.

20 G.	4 51 7 2	4 20 5	Mecklenburg Independ. 1775.	☾☾☾	8 38	0 18
21 Mon	4 50 7 3	4 20 17	Columbus died 1506.	☾☾☾	9 36	1 10
22 Tue	4 49 7 3	4 20 29	♂ in peri. Buchanan b. 1791.	☾☾☾	10 26	2 2
23 We	4 48 7 4	4 20 40	♂ gr. bril. Livingston d. 1886.	☾☾☾	11 9	2 54
24 Thu	4 48 7 5	3 20 52	CORPUS CHRISTI.	☾☾☾	11 45	3 44
25 Fri	4 48 7 5	3 21 2	♂ ♀ ☽. Col. Tucker died 1882.	☾☾☾	morn	4 32
26 Sat	4 47 7 6	3 21 13	♂ ☽ ☽. John Calvin died 1564.	☾☾☾	0 14	5 17

### 21. First Sunday after Trinity.

Day's length 14 hours 20 minutes.

27 G.	4 47 7 7	3 21 23	♂ ☽ ☽. St. Petersb'g fn'd 1703	☾☾☾	0 40	6 0
28 Mon	4 46 7 8	3 21 33	♀ in aph. N. Webster d. '43	☾☾☾	1 4	6 43
29 Tue	4 46 7 9	3 21 42	Gen. Winfield Scott d. 1866.	☾☾☾	1 25	7 25
30 We	4 45 7 10	3 21 51	FEDERAL DECORATION DAY.	☾☾☾	1 47	8 8
31 Thu	4 45 7 11	3 21 59	♂ ☽ ☽. Johnstown disaster 1889	☾☾☾	2 11	8 53

WEATHER CONJECTURES.—MAY—1, 2, 3, 4, frosty; 5, 6, 7, 8, 9, 10, 11, changeable; 12, 13, 14, 15, 16, 17, 18, very rainy; 19, 20, 21, 22, 23, 24, 25, 26, frequent showers; 27, 28, 29, 30, 31, changeable.

Farmers should use "NATIONAL" Fertilizer for Tobacco; and "BEEF, BLOOD and BONE" brand for Cotton, Corn and Wheat. Strictly reliable. Ask your Fertilizer Merchant for them. Carefully prepared by

(See top 3d cover page.)

S. W. TRAVERS & CO., Richmond, Va.



### THE LAW OF CHASTITY.

We are not surprised to learn that Hon. W. C. P. Breckinridge will have opposition when he again offers for Congress. Mr. Breckinridge has been sued for breach of promise, and we do not pretend to say that Mrs. Polk has done so against him. We do not know and we do not intimate that he made the young woman a promise of marriage. But the public believes that Mr. Breckinridge has sinned against the social law—the law of chastity—and he must den his skirts of this charge before he can hope to regain the confidence of the people.

There was a time when the public winked at immorality of this kind among men, and there are those who still do so. But the time has now come when the better class of the American people demand that public men shall be clean in their inner life, and they will not tolerate in office men who are impure and unchaste.

There is but one code of morals and it applies with equal force to both sexes. Chastity in man or woman is the immediate jewel of the soul and it is as binding upon one as upon the other. We long to see the day, and we believe that we shall see it, when society will as surely frown upon the unchaste man as it now frowns upon the unchaste woman, when no guilty man may obtrude his offensive presence into the society of pure woman.—*Richmond State.*

### SUICIDE NOT HEROIC.

Suicide, as an escape from the earthly consequences of one's own misdeeds, is much affected nowadays, and it must be confessed that if escape is all that is desired no surer expedient could be adopted. But if one cares for character or name, it is the least worthy of all expedients.

When a man loses his fortune which he has hardly earned, necessity compels him to go to work to earn another, or at least he tries to keep himself out of the poor-house. But when he loses his character, which is worth more than fortune, he has a more imperative motive for re-earning what he foolishly parted from. True it is easier to build up a shattered fortune than regain a good name, but the greater prize is worth the greater effort.

Besides, to quit life at such a time is to repudiate every obligation imposed by natural affection to parents, wife and children, who have the right to demand that no taint be put upon them. The individual himself may escape by suicide. But the children he has brought into the world cannot. He simply handicaps them in the struggle for existence and slips away, leaving them a heritage of shame. To live down wrong-doing and right one's self after having wandered so far out of the one true way is hard to do, but the manly man will not hesitate to live and undertake the task.—*St. Louis Post-Dispatch.*

### A DRUNKARD'S WILL.

I leave to society a ruined character, a wretched example, and a memory that will soon rot.

I leave to my parents the rest of their lives, as much sorrow as humanity, in a feeble and decrepid state, can sustain.

I leave my brothers and sisters as much mortification and injury as I well could bring upon them.

I leave to my wife a broken heart, a life of wretchedness and shame, to weep over my premature death.

I give and bequeath to each of my children poverty, ignorance, low character and a remembrance that their father was a monster.

### DRESSING PRETTY NECKS.

It is frequently noticeable that the slender woman covers her neck with confusion when wearing a low-cut dress, but even a beautiful neck is not more lovely if fitted over with a seamless yoke of trim patent or emerald-tinted material. A tiny edge of ruffle may finish the yoke at the neck, trim may be drawn full with a dainty, narrow ribbon, or, again, it may simply disappear under a necklace.—*St. Louis Star Sayings.*



Moon's Phases.

☾ New Moon,	D. H. M.	☽ Full Moon,	D. H. M.
☾ First Quarter,	3 5 45 p. m.	☾ Last Quarter,	18 1 53 a. m.
	10 8 5 a. m.		26 4 54 a. m.

Day of Month.	Day of Week.	Sun rises.	Sun sets.	Sun fast.	Sun's declination north	ASPECTS OF PLANETS AND OTHER MISCELLANEOUS MATTER.	Moon's place.	Moon rises or sets.	Moon south.
1	Fri	4 44 7	11	2 22	8	♁ ♃ ♄. Prov. 10:17.	♁	2 38	morn
2	Sat	1 44 7	11	2 22	15	♁ gr. Hel. Lat. N. Prov. 5:21.	♁	3 11	10 39
22. Second Sunday after Trinity. Day's length 14 hours 28 minutes.									
3	G.	4 44 7	12	2 22	23	♁ ♃ ☉. ♃ ☉. ♃ ☉.	♁	3 51	11 40
4	Mon	4 43 7	12	2 22	30	♁ ♃ ☉. A. L. Woodall k. '86.	♁	sets	eve
5	Tue	4 42 7	13	2 22	36	♁ ♃ ☉. DeSoto died 1542.	♁	9 53	1 53
6	We	4 41 7	13	2 23	43	♁ ♃ ☉. Patrick Henry died 1779.	♁	10 42	2 58
7	Thu	4 41 7	14	1 22	48	♁ ♃ ☉. Robert Bruce died 1329.	♁	11 21	3 58
8	Fri	4 41 7	14	1 22	54	♁ ♃ ☉. Battle Cross Keys 1862.	♁	11 53	4 52
9	Sat	4 41 7	15	1 22	59	♁ ♃ ☉. Georgia chartered 1732.	♁	morn	5 42

23. Third Sunday after Trinity. Day's length 14 hours 34 minutes.									
10	G.	4 41 7	15	1 23	4	♁ ♃ ☉. Dutch landed in N. Y. 1620.	♁	0 19	6 28
11	Mon	4 41 7	16	1 23	8	♁ ♃ ☉. Salem witchcraft 1692.	♁	0 43	7 12
12	Tue	4 41 7	16	0 23	12	♁ ♃ ☉. Tr. Ch. Durham dedic. '81	♁	1 5	7 56
13	We	4 41 7	16	slow	15	♁ ♃ ☉. Maryland chart. 1633.	♁	1 28	8 40
14	Thu	4 41 7	16	slow	23	♁ ♃ ☉. 1st persecution by Nero 64.	♁	1 54	9 26
15	Fri	4 41 7	17	1 23	21	♁ ♃ ☉. Magna charta 1215.	♁	2 22	10 14
16	Sat	4 41 7	18	1 23	23	♁ ♃ ☉. Luther excom. 1520.	♁	2 55	11 4

24. Fourth Sunday after Trinity. Day's length 14 hours 37 minutes.									
17	G.	4 41 7	18	1 23	24	♁ ♃ ☉. Bat. Boonville, Mo., 1861.	♁	3 34	11 56
18	Mon	4 41 7	19	1 23	26	♁ ♃ ☉. Battle Waterloo 1815.	♁	rises	morn
19	Tue	4 42 7	19	1 23	27	♁ ♃ ☉. Alabama sunk 1864.	♁	9 6	0 48
20	We	4 43 7	19	1 23	27	♁ gr. Hel. Lat. S. Rev. 22:17.	♁	9 44	1 39
21	Thu	4 43 7	19	2 23	27	♁ enters ☉. SUMMER COM.	♁	10 15	2 28
22	Fri	4 43 7	19	2 23	27	♁ sta. Bat. Weldon R. R. 1864	♁	10 43	3 14
23	Sat	4 43 7	19	2 23	26	♁ gr. Elon. E. Prov. 11:12.	♁	11 7	3 57

25. St. John Baptist. Day's length 14 hours 36 minutes.									
24	G.	4 45 7	19	2 23	25	St. JOHN'S DAY.	♁	11 29	4 39
25	Mon	4 43 7	19	2 23	24	♁ ♃ ☉. Gen. Morgan k. '63.	♁	11 49	5 20
26	Tue	4 44 7	20	3 23	22	♁ Thos. Bashford d. 1881.	♁	morn	6 2
27	We	4 44 7	20	3 23	19	♁ Jeff. Lovejoy died 1877.	♁	0 12	6 45
28	Thu	4 44 7	20	3 23	16	♁ Vicksburg bombarded 1861.	♁	0 37	7 31
29	Fri	4 45 7	20	4 23	14	♁ D. Henry died 1852.	♁	1 5	8 25
30	Sat	4 45 7	20	4 23	10	♁ ♃ ☉. Joe Smith killed 1844.	♁	1 41	9 20

WEATHER CONJECTURES — JUNE—1, 2; changeable; 3, 4, 5, 6, 7, 8, 9, expect fair weather; 10, 11, 12, 13, 14, 15, 16, 17, changeable; 18, 19, 20, 21, 22, 23, 24, 25, fair weather; 26, 27, 28, 29, 30, cold with frequent showers.

Farmers should use "NATIONAL" Fertilizer for Tobacco; and "BEEF, BLOOD and BONE" brand for Cotton, Corn and Wheat. Strictly reliable. Ask your Fertilizer Merchant for them. Carefully prepared by  
 (see top 3d page cover.) S. W. TRAVERS & CO., Richmond, Va.

## GOVERNMENT OF NORTH CAROLINA 1893-'97.

## EXECUTIVE DEPARTMENT.

Elias Carr, of Edgecombe County, Governor; salary \$3,000 and furnished house, fuel and lights.

R. A. Doughton, of Alleghany County, Lieut. Gov. and Speaker of the Senate; Octavius Coke, of Wake County, Secretary of State; salary \$2,000 and fees, \$1,000 additional for clerical assistance.

Robert M. Furman, of Buncombe County, Auditor; salary \$1,500, \$1,000 additional for clerical assistance.

Samuel McD. Tate, of Burke County, Treasurer, salary \$3,000.

John C. Scarborough, of Johnston County, Superintendent of Public Instruction; salary \$1,500; \$500 per annum additional traveling expenses.

Frank I. Osborne, of Mecklenburg County, Attorney General; salary \$1,000. Reporter to Supreme Court; salary \$1,000.

Francis H. Cameron, of Wake County, Adjutant General; salary \$600.

J. C. Ellington, of Johnston County, State Librarian; salary \$1,000.

T. P. Jerman, of Warren County, Chief Clerk to Auditor; salary \$1,000.

S. F. Telfair, of Beaufort Co., Private Secretary to Governor; salary \$1,200.

C. L. Hinton, of Wake County; Executive Clerk; salary \$600.

W. P. Batchelor, of Wake Co., Chief Clerk to Sec. of State; salary \$1,000.

H. M. Cowan, of Chatham County, Chief Clerk to Treasurer; salary \$1,500.

Ernest B. Bain, of Wake County, Teller; salary \$750.

R. L. Burkhead, of Wayne County, Clerk for Charitable and Penal Institutions; salary \$800.

C. M. Roberts, of Vance County, Superintendent of Public Buildings and Grounds; salary \$850.

## STATE BOARD OF EDUCATION.

The Governor, Lieutenant Governor, Secretary of State, Treasurer, Auditor, Superintendent of Public Instruction and Attorney General constitute the Board.

## UNIVERSITY OF NORTH CAROLINA.

(Chartered 1789, Founded 1793, Opened 1795.)

Located in Chapel Hill, 23 miles N. W. from Raleigh. Is non-political and non-sectarian. Gives free tuition to sons of all ministers, to candidates for the ministry, to public school teachers and to young men under bodily infirmity. Loans and scholarships for needy young men of talent and character. Offers four general courses of study with wide range of electives, six brief courses, a normal course for teachers, also special courses in law, medicine and engineering, and an unlimited number of optional courses. There were 400 students in 1893-'94.

FACULTY.—George Tayloe Winston, A. M., LL.D., President; Kemp Plummer Battle, A. M., LL.D., Professor of History; Francis Preston Venable, Ph. D., F. C. S., Professor of Chemistry; Jos. Austin Holmes, B. S., F. G. S., A. State Geologist; Collier Cobb, A. M., Professor of Geology and Mineralogy; Joshua Walker Gore, C. E., Professor of Natural Philosophy; John Manning, LL.D., Professor of Law; Thomas Hume, D.D., LL.D., Professor of English Language and Literature; Walter D. Foy, M. A., Professor of Modern Languages; Eben Alexander, A. M., Ph.D., Professor of the Greek Language and Literature (on leave of absence as Minister to Greece, Washington, C. E., Professor of Mathematics and Engineering; Richard H. Woodard, M. D., Professor of Anatomy, Materia Medica and Physiology; Henry Horatio Williams, A. M., B. D., Professor of Mental and Moral Science; Henry A. Wilson, A. M., Ph. D., Professor of Biology; Kull P. H. Crutcher, A. M., Professor of the Latin Language and Literature; Howard Burrill Shaw, A. B., B. C. E., Instructor in Mathematics and Engineering; Edwin A. A. Brown, Ph. B., Professor of the History and Philosophy of Education; Herbert C. Tolman, Ph. D., Professor of Sanskrit and Acting Professor of Greek; A. J. Edwards, Assistant in Chemical Laboratory; De Berniere Whitaker, Assistant in Physical Laboratory; Charles Baskerville, B. S., Instructor in Chemistry and Assaying; James T. Pugh, A. B., Instructor in Latin; J. W. Gore, Secretary and Registrar; W. T. Patterson, Bursar; Prof. Alexander, Librarian; F. C. Harding, A. B., Student Librarian.

 Boy's and Children's School Suits at low prices. WHITING BROS.

18 BRANSON'S NORTH CAROLINA ALMANAC.

7th Month.

JULY 1894.

31 Days.



☾ New Moon,  
☽ First Quarter.

D. H. M.  
☽ Full Moon, 17 4 54 p. m.  
☾ Last Quarter, 25 3 53 p. m.

Moon's Phases.

Day of Month.	Day of Week.	Sun rises.	Sun sets.	Sun slow.	Sun's declin north.	ASPECTS OF PLANETS AND OTHER MISCELLANEOUS MATTER.	Moon's place.	Moon rises or sets.	Moon south.
26.	Sixth Sunday after Trinity.				Day's length 14 hours 35 minutes.				
1	G.	4 45 7 20	4 23 6	♂ ♃ ☽	♁ Bat. Gettysburg 1863.	♁	2 27	10 28	
2	Mon	4 46 7 20	4 23 1	♁	♁ gr. Hel. Lat. N.	♁	3 25	11 30	
3	Tue	4 47 7 20	4 22 56	♁	♁ in Aphe. Luke 11:9.	♁	sets	eve	
4	We	4 47 7 20	4 22 51	♁	♁ INDEPEND. DAY.	♁	9 18	1 42	
5	Thu	4 48 7 19	4 22 46	♁	♁ in Aphe. Monroe died 1831.	♁	9 51	2 41	
6	Fri	4 48 7 19	5 22 40	♁	♁ sta. Battle Carthage 1861.	♁	10 21	3 34	
7	Sat	4 49 7 19	5 22 33	♁	♁ Mrs. Surratt hung 1865.	♁	10 46	4 23	
27.	Seventh Sunday after Trinity.				Day's length 14 hours 29 minutes.				
8	G.	4 50 7 19	5 22 26	♁	♁ Dr. Wm. Closs died 1882	♁	11 9	5 9	
9	Mon	4 50 7 19	5 22 19	♁	♁ h. D. Siege of Malta 1565	♁	11 33	5 53	
10	Tue	4 51 7 18	5 22 12	♁	♁ h. D. Blackstone b. 1723.	♁	11 58	6 38	
11	We	4 52 7 18	5 22 4	♁	♁ Bat. Rich Mount'n 1861	♁	morn	7 24	
12	Thu	4 52 7 18	5 21 55	♁	♁ Battle Boyne 1690.	♁	0 24	8 11	
13	Fri	4 53 7 17	6 21 47	♁	♁ Draft riot in New York 1863.	♁	0 56	9 1	
14	Sat	4 53 7 17	6 21 38	♁	♁ Great Chicago fire 1873.	♁	1 34	9 52	
28.	Eighth Sunday after Trinity.				Day's length 24 hours 22 minutes.				
15	G.	4 54 7 16	6 21 28	♁	♁ Napoleon at Elbe 1814.	♁	2 19	10 44	
16	Mon	4 55 7 16	6 21 18	♁	♁ Mrs. Lincoln died 1882.	♁	3 10	11 35	
17	Tue	4 55 7 15	6 21 8	♁	♁ I. J. Young died 1885.	♁	rises	morn	
18	We	4 56 7 15	6 20 58	♁	♁ Kuk cap. Yanceyville 1870.	♁	8 18	0 24	
19	Thu	4 57 7 14	6 20 47	♁	♁ sta. ♂ ♃ ♁. Math. 24:13.	♁	8 47	1 11	
20	Fri	4 57 7 13	6 20 36	♁	♁ inferior. 2 Cor. 5:1.	♁	9 11	1 56	
21	Sat	4 58 7 13	6 20 24	♁	♁ Battle Bull Run 1861.	♁	9 34	2 38	
29.	Ninth Sunday after Trinity.				Day's length 14 hours 13 minutes.				
22	G.	4 59 7 12	6 20 12	♁	♁ Atlantic Cable laid 1865.	♁	9 54	3 19	
23	Mon	5 0 7 12	6 20 0	♁	♁ Charlotte Cushman born 1816.	♁	10 15	4 0	
24	Tue	5 1 7 11	6 19 47	♁	♁ J. G. Holland b. 1819.	♁	10 38	4 41	
25	We	5 2 7 11	6 19 34	♁	♁ gr. Hel. Lat. S.	♁	11 3	5 25	
26	Thu	5 3 7 10	6 19 21	♁	♁ in Peri. Prov. 12:2.	♁	11 35	6 13	
27	Fri	5 3 7 9	6 19 8	♁	♁ H Gemini. Prov. 13:2.	♁	morn	7 6	
28	Sat	5 3 7 8	6 18 51	♁	♁ Reign of terror 1794.	♁	0 15	8 4	
30.	Tenth Sunday after Trinity.				Day's length 14 hours 3 minutes.				
29	G.	5 4 7 7	6 18 40	♁	♁ Poland dissolved 1794.	♁	1 6	9 8	
30	Mon	5 5 7 6	6 18 25	♁	♁ sta. Wm. Penn died 1718.	♁	2 9	10 15	
31	Tue	5 6 7 6	6 18 10	♁	♁ Pres. Johnson d. 1875.	♁	3 25	11 21	

WEATHER CONJECTURES.—JULY—1, 2, cold rain; 3, 4, 5, 6, 7, 8, fair; 9, 10, 11, 12, 13, 14, 15, 16, fair; 17, 18, 19, 20, 21, 22, 23, 24, fair weather; 25, 26, 27, 28, 29, 30, 31, changeable.

Farmers should use "NATIONAL" Fertilizer for Tobacco; and "BEEF, BLOOD and BONE" brand for Cotton, Corn and Wheat. Strictly reliable. Ask your Fertilizer Merchant for them. Carefully prepared by (See top 3d cover page.) S. W. TRAVERS & CO., Richmond, Va.

See Advertisement of ALLISON & ADDISON Page 44.

## PUBLIC WORKS AND INSTITUTIONS IN NORTH CAROLINA.

## THE N. C. INSTITUTION FOR THE DEAF AND DUMB AND THE BLIND

The North Carolina Institution for the Deaf and Dumb and the Blind is located at Raleigh, and comprises two separate departments—one for the whites, in the northwestern part of the city, the other for the colored in the southeastern part of the city.

OFFICERS.—W. J. Young, Principal; John G. B. Grimes, Steward; Samuel McD. Tate, *ex officio* Treasurer.

BOARD OF TRUSTEES.—R. S. Tucker, President; B. F. Park, C. D. Heartt, John R. Williams, Dr. H. C. Herring, James A. Biggs, B. F. Montague.

The Institution has a full corps of teachers in the deaf-mute and blind departments at both buildings. The buildings can accommodate about 250 pupils. The course of instruction includes eight years. Applications for admittance of pupils should be made to the Principal.

## NORTH CAROLINA INSANE ASYLUM.

Situated in the vicinity of Raleigh, and will accommodate 300 patients.

RESIDENT OFFICERS.—Dr. Wm. K. Wood, Superintendent; Dr. Francis T. Fuller, First Assistant Physician; Dr. William H. Cobb, Jr., Second Assistant Physician; William R. Crawford, Jr., Steward; Mrs. M. E. Whitaker, Matron.

BOARD OF DIRECTORS.—John B. Broadfoot, Cumberland County, President of Board; R. R. Cotton, Halifax County; Dr. Geo. A. Foote, Warren County; Capt. J. B. Burwell, Wake County; Capt. J. D. Biggs, Martin County; Dr. Geo. L. Kirby, Wayne County; Maj. J. B. Broadfoot, Cumberland County; Dr. R. H. Speight, Harnett County; B. F. Boykin, Esq., Sampson County.

EXECUTIVE COMMITTEE.—Capt. J. B. Burwell, Dr. Geo. A. Foote, Capt. B. F. Boykin.

OFFICERS.—Hon. Samuel McD. Tate, Treasurer *ex officio*; W. T. Smith, Esq., Keeper of Records.

## STATE HOSPITAL, MORGANTON.

OFFICERS.—P. L. Murphy, M. D., Superintendent; Isaac M. Taylor and C. E. Ross, Assistant Physicians; F. M. Scroggs, Steward; Mrs. C. A. Marsh, Matron.

DIRECTORS.—James P. Sawyer, Buncombe County, President; I. I. Davis, Burke County; J. P. Caldwell, Iredell County; J. G. Hall, Catawba County; Dr. H. T. Bahnsen, Forsyth County; Dr. G. H. P. Cole, Henderson County; E. R. Hampton, Jackson County; J. C. Mills, Burke County; G. W. F. Harper, Caldwell County.

## EASTERN N. C. INSANE ASYLUM.

OFFICERS.—Dr. J. F. Miller, Superintendent; Dr. W. W. Faison, Assistant Physician; Capt. Daniel Reid Steward; Mrs. B. V. Smith, Matron; John W. Wilson, Engineer; John Pate, Farmer; Mrs. Victoria Bryan, Seamstress.

EXECUTIVE COMMITTEE.—Dr. J. W. Vick, Johnston County, Chairman, L. H. Costex and John F. Southerland, Wayne County.

BOARD OF DIRECTORS.—Dr. J. W. Vick, Johnston County, Dr. N. M. Culbreth, Columbus County; J. L. McLean, Robeson County, W. F. Roundtree, Craven County; H. E. Dillon, Lenoir County; L. H. Costex, Wayne County; Jno. F. Southerland, Wayne County; Dr. M. B. Pitt, Edgecombe County; Theophilus Edwards, Greene County.

## BUREAU OF LABOR STATISTICS.

B. R. Lacy of Wake County, Commissioner, salary \$1,500; Logan D. Terrell, Wake County, Clerk, salary \$900. Office in the Supreme Court Building.

 Trunks, Bags, Valises and Umbrellas at WHITING BROS.



Moon's Phases.

	D. H. M.		D. H. M.
☾ New Moon,	1 7 15 a. m.	☽ Full Moon,	16 4 8 a. m.
☽ First Quarter,	8 4 57 a. m.	☾ Last Quarter,	24 0 31 a. m.
		☽ New Moon,	30 2 56 p. m.

See Advertisement COLLEGE OF PHYSICIANS AND SURGEONS. Page 29.

Day of Month.	Day of Week.	Sun rises.	Sun sets.	Sun slow.	Sun's declinc north.	ASPECTS OF PLANETS AND OTHER MISCELLANEOUS MATTER.	Moon's place.	Moon rises or sets.	Moon south.
1	We	5 6 7	5	6 17	55	☾ South America disc. 1498.	☾	sets	eve
2	Thu	5 7 7	4	6 17	40	☾ Black Hawk war 1832.	☾	8 18	1 20
3	Fri	5 8 7	3	6 17	24	☽ ☾ ☽. Columbus left Spain 1492	☽	8 45	2 12
4	Sat	5 9 7	2	6 17	8	☽ Tilden died 1886.	☽	9 10	3 1

31. Eleventh Sunday after Trinity. Day's length 13 hours 51 minutes.

5	G.	5 10 7	1	6 16	52	☽ T. H. Briggs d. 1886.	☽	9 34	3 47
6	Mon	5 11 7	1	6 16	35	☽ Cromwell d. 1658.	☽	9 59	4 33
7	Tue	5 11 7	0	5 16	19	☽ Hampton, Va., burned 1861	☽	10 26	5 19
8	We	5 12 6	58	5 16	2	☽ gr. Elon. W. Luke 5:23	☽	10 56	6 7
9	Thu	5 14 6	56	5 15	44	☽ Battle Cedar Run 1862.	☽	11 32	6 56
10	Fri	5 13 6	55	5 15	27	☽ Daguette died 1851.	☽	morn	7 47
11	Sat	5 14 6	54	5 15	9	☽ W. H. Harrison d. 1880.	☽	0 15	8 39

32. Twelfth Sunday after Trinity. Day's length 13 hours 38 minutes.

12	G.	5 15 6	53	5 14	51	☽ George IV. born 1762.	☽	1 4	9 31
13	Mon	5 16 6	52	5 14	33	☽ in ☽. Nat. Turner ins. 1831.	☽	1 59	10 21
14	Tue	5 17 6	51	4 14	14	☽ in ☽. Gen. Grimes ass. 1880.	☽	2 59	11 9
15	We	5 18 6	50	4 13	55	☽ Gen. Lafayette visits U.S. '24	☽	4 2	11 54
16	Thu	5 19 6	49	4 13	36	☽ California discov. 1536.	☽	rises	morn
17	Fri	5 19 6	48	4 13	17	☽ Mt. Ceniz Tunnel opened 1871.	☽	7 39	0 37
18	Sat	5 20 6	47	4 12	58	☽ in Peri. Atlantic Hotel dest. '79	☽	8 0	1 18

33. Thirteenth Sunday after Trinity. Day's length 13 hours 41 minutes.

19	G.	5 21 6	45	3 12	38	☽ gr. bril. Cæsar died 14.	☽	8 20	1 59
20	Mon	5 21 6	44	3 12	18	☽ Benj Harrison born 1833.	☽	8 43	2 40
21	Tue	5 22 6	43	3 11	59	☽ ☽. J. C. Slocum d. 1881.	☽	9 8	3 23
22	We	5 23 6	42	3 11	38	☽ Capt. Cook com. voyage 1768.	☽	9 36	4 9
23	Thu	5 24 6	40	2 11	18	☽ Battle Pope's forces 1862.	☽	10 12	4 59
24	Fri	5 25 6	39	2 10	57	☽ ☽ ☽. Math. 5:5.	☽	10 57	5 54
25	Sat	5 26 6	38	2 10	37	☽ ☽. Gr. proce. in Raleigh '70	☽	11 53	6 54

34. Fourteenth Sunday after Trinity. Day's length 13 hours 9 minutes.

26	G.	5 27 6	36	2 10	16	☽ Battle of Crecy 1746.	☽	morn	7 58
27	Mon	5 27 6	35	1 9	55	☽ Sir Rowland Hill died 1879.	☽	1 1	9 2
28	Tue	5 27 6	33	1 9	34	☽ ☽. First Cable mess. 1858.	☽	2 17	10 5
29	We	5 28 6	32	1 9	12	☽ gr. Hel. Lat. N. Prov. 16:1.	☽	3 38	11 5
30	Thu	5 29 6	31	0 8	51	☽ ☽. 2d bat. Manassas '62	☽	sets	11 5 <sup>3</sup>
31	Fri	5 30 6	30	0 8	29	☽ Great earthquake 1886.	☽	7 10	eve <sup>7</sup>

WEATHER CONJECTURES.—AUGUST—1, 2, 3, 4, 5, 6, 7, wind and rain; 8, 9, 10, 11, 12, 13, 14, 15, rain; 16, 17, 18, 19, 20, 21, 22, 23, expect rain; 24, 25, 26, 27, 28, fair; 30, 31, changeable.

Farmers should use "NATIONAL" Fertilizer for Tobacco; and "BEEF, BLOOD and BONE" brand for Cotton, Corn and Wheat. Strictly reliable. Ask your Fertilizer Merchant for them. Carefully prepared by (See top 3d page cover.) S. W. TRAVERS & CO., Richmond, Va.

## N. C. BOARD OF RAILROAD COMMISSIONERS.

COMMISSIONERS.—J. W. Wilson, Burke County, Chairman, term expires April, 1899; E. C. Beddingfield, Wake County, term expires April, 1897; E. W. Mason, Northampton County, term expires April, 1895; salary \$2,000 each, H. C. Brown, Surry County, Clerk, salary \$1,200.

Special sessions of the Court are held at Raleigh. Special sessions are also held at other places, under such regulations as made by the Commission.

Offices of the Commissioners are located in the Agricultural Building.

## NORTH CAROLINA GEOLOGICAL SURVEY.

Jos. A. Holmes, State Geologist; H. B. C. Nitze, Assistant State Geologist. General offices of the Survey, Raleigh, N. C.

## OFFICERS N. C. STATE PENITENTIARY.

A. Leazar, Superintendent State Prison, salary \$2,500; W. J. Hicks, General Supervisor, salary \$1,500; J. M. Fleming, Warden, salary \$900, Wm. Ledbetter, Deputy Warden, salary \$500; Dr. J. W. McGee, Physician, salary \$700, Jos. J. Bernard, Bookkeeper, salary \$900.

BOARD OF DIRECTORS—A. B. Young, Vice-President, Concord, N. C.; T. J. Armstrong, Rocky Point, N. C.; Frank Stonach, Raleigh, N. C.; Dr. I. I. Green, Weldon, N. C. One vacancy.

## N. C. AGRICULTURAL EXPERIMENT AND FERTILIZER CONTROL STATION

## AND STATE WEATHER SERVICE, RALEIGH, N. C.

OFFICERS.—H. B. Battle, Ph. D., Director and State Chemist; F. E. Emery, M. S., Agriculturist; Gerald McCarthy, B. S., Botanist and Entomologist; W. F. Massey, C. E., Horticulturist; C. F. von Herrmann, Meteorologist; B. W. Kilgore, M. S., F. B. Carpenter, B. S., W. M. Allen and C. B. Williams, B. S., Assistant Chemists; Alex. Rhodes, Assistant Horticulturist; Rebecca Nunn, Assistant Meteorologist; A. F. Bowen, Secretary.

Offices and Laboratories in Agricultural Building, Raleigh; Farm, stables and dairy at the Experiment Farm, adjoining State Fair Grounds. Visitors invited. Many interesting and valuable bulletins free on application.

## NORTH CAROLINA COLLEGE OF AGRICULTURE AND MECHANIC ARTS.

BOARD OF TRUSTEES—W. S. Primrose, President of the Board, Raleigh; W. F. Green, Franklinton; D. A. Tompkins, Charlotte; Henry E. Fries, Salem; N. B. Broughton, Raleigh; W. R. Williams, Falkland; J. B. Cornhill, Everett's; W. R. Capehart, Avoca; W. E. Stevens, Clinton; I. H. Gilmer, Greensboro; J. F. Payne, Alma; J. R. McLelland, Mooresville; C. D. Smith, Franklin; R. W. Wharton, Washington.

EXECUTIVE COMMITTEE—W. S. Primrose, Chairman; W. F. Green, N. B. Broughton, Henry E. Fries, W. E. Stevens, J. H. Gilmer.

FINANCE COMMITTEE.—N. B. Broughton, Chairman; J. H. Gilmer, W. E. Stevens.

FACULTY AND OFFICERS.—Alexander Q. Holladay, President, W. F. Massey, C. E., Professor of Horticulture, Arboriculture and Botany, W. A. Withers, A. M., Professor of Pure and Agricultural Chemistry; D. H. Hill, A. M., Professor of English; B. Idby, M. S., Professor of Agriculture; W. C. Pritchett, A. B., C. E., Professor of Mechanics and Applied Mathematics; K. I. T. Yare, A. M., Adjunct Professor of Mathematics; F. E. Emery, B. S., Assistant Professor of Agriculture; Charles M. Pritchett, B. S., Instructor in Mechanics; Charles B. Park, Instructor in Practical Mechanics; C. B. William, B. S., S. E. Asbury, B. S., Instructors in Chemistry; B. S. Skinner, Assistant in Agricultural and Horticultural Practice; L. T. Yarborough, B. F., Assistant in Mechanics; F. T. Meacham, B. E., Dairyman; C. D. Francis, B. E., Preparatory Department; Professor Withers, Secretary of the Faculty, Professor Hill, Bursar; Benj. S. Skinner, Superintendent of Farm and Steward; Mrs. Sue C. Carroll, Matron; J. B. Dunn, M. D., Physician.

 For Bargains in Clothing, go to WHITING BROS.



Moon's Phases.

	D. H. M.		D. H. M.
☾ First Quarter,	6 7 54 p. m.	☾ Last Quarter,	22 7 23 a. m.
☾ Full Moon,	14 11 13 p. m.	☽ New Moon,	29 0 35 a. m.

See Advertisement of ALLISON & ADDISON. Page 44

Day of Month	Day of Week	Sun rises	Sun sets	Sun E. by N.	Sun's declination north.	ASPECTS OF PLANETS AND OTHER MISCELLANEOUS MATTER.	Moon's place.	Moon rises or sets.	Moon south.
1 Sat	5 31 6 28	1 5	7			Battle of Sedan 1870.	☾	7 35	eve
35. Fifth Sunday after Trinity.						Day's length 12 hours 55 minutes.			
2 G.	5 31 6 27	1 7	45	☾ h ☽		Bat. Fairfax Ch. 1862.	☾	7 59	2 23
3 Mon	5 33 6 25	1 7	23	☾ ☽		sup. Cromwell d. 1658.	☾	8 24	3 11
4 Tue	5 34 6 24	1 7	1	☾ ☽		Gen. Morgan killed 1864	☾	8 55	3 59
5 We	5 35 6 22	2 6	39	☾		Congress met 1774.	☾	9 30	4 49
6 Thu	5 35 6 21	2 6	17	☾		May Flower sailed 1620.	☾	10 11	5 40
7 Fri	5 36 6 19	2 5	54	☾		Independence of Brazil 1822.	☾	10 58	6 33
8 Sat	5 36 6 18	3 5	31	☾		Montreal surrendered 1760.	☾	11 52	7 25
36. Sixteenth Sunday after Trinity.						Day's length 12 hours 39 minutes.			
9 G.	5 37 6 16	3 5	9	☾		Battle of Eutaw 1781.	☾	morn	8 16
10 Mon	5 38 6 15	3 4	46	☾		Battle of Lake Erie 1813.	☾	0 50	9 4
11 Tue	5 39 6 14	4 4	23	☾		Battle of Brandywine 1777.	☾	1 51	9 50
12 We	5 39 6 12	4 4	0	☾		Battle of Chapultepec 1847.	☾	2 54	10 34
13 Thu	5 40 6 11	4 3	37	☾ ☽		Battle Quebec 1759.	☾	3 57	11 16
14 Fri	5 41 6 10	5 3	14	☾ ☽		☽ p'tly ecl. vis. at Wash'gton.	☾	4 56	11 58
15 Sat	5 42 6 8	5 2	51	☾ ☽		☽ sta. Sherff Nowell d. 1882.	☾	rises	morn
37. Seventeenth Sunday after Trinity.						Day's length 12 hours 23 minutes.			
16 G.	5 43 6 6	5 2	28	☾		Senator Hill died 1882.	☾	6 48	0 39
17 Mon	5 44 6 5	6 2	5	☾		☽ in Peri. Ephe. 4:32.	☾	7 10	1 22
18 Tue	5 44 6 4	6 1	41	☾		☽ sta. Surrender of Quebec 1759	☾	7 37	2 7
19 We	5 45 6 2	6 1	18	☾		Battle of Iuka, Miss., 1862.	☾	8 11	2 56
20 Thu	5 45 6 1	7 0	55	☾ ☽		☽ ☽ New York panic 1873.	☾	8 52	3 49
21 Fri	5 46 6 0	7 0	32	☾		☽ in ☽. Ephe. 6:2.	☾	9 44	4 47
22 Sat	5 47 5 58	8 0	8	☾		☽ ent. ☽. AUTUMN COM.	☾	10 47	5 48
38. Eighteenth Sunday after Trinity.						Day's length 12 hours 8 minutes.			
23 G.	5 48 5 56	8	south	☾		Neptune discovered 1846.	☾	11 59	6 51
24 Mon	5 49 5 54	8 0	39	☾		Montreay surrendered 1846,	☾	morn	7 52
25 Tue	5 50 5 53	0 1	2	☾		Battle of Montreal 1775.	☾	1 17	8 51
26 We	5 51 5 52	0 1	26	☾		Philadelphia surrendered 1777.	☾	2 34	9 45
27 Thu	5 51 5 50	0 1	49	☾ ☽		☽ ☽ ☽ ☽ Eph. 6:11	☾	3 50	10 36
28 Fri	5 51 5 49	0 2	12	☾		☽ total ecl. vis. at Wash'tn	☾	5 3	11 24
29 Sat	5 52 5 47	0 2	36	☾		☽ MICHAELMAS DAY.	☾	sets	eve
39. Nineteenth Sunday after Trinity						Day's length 11 hours 53 minutes.			
30 G.	5 53 5 46	0 2	59	☾		Battle Peebles' Farm 1864.	☾	6 24	0 59

WEATHER CONJECTURES.—SEPTEMBER—1, 2, 3, 4, 5, changeable; 6, 7, 8, 9, 10, 11, 12, 13, fair if wind N. W.; rainy if S. or S. W.; 14, 15, 16, 17, 18, 19, 20, 21, fair; 22, 23, 24, 25, 26, 27, 28, wind and rain; 29, 30, fair.

Farmers should use "NATIONAL" Fertilizer for Tobacco; and BEEF, BLOOD and BONE brand for Cotton, Corn and Wheat. Strictly reliable. Ask your Fertilizer Merchant for them. Carefully prepared by (See top 3d page cover.) S. W. TRAVERS & CO., Richmond, Va.



## NORTH CAROLINA AGRICULTURAL SOCIETY.

OFFICERS—President, Julian S. Carr, Durham, Durham County; VICE-PRESIDENTS (Permanent).—Hon. Kemp P. Battle, Raleigh, Wake; M. Holt, Albemarle; W. G. Upchurch and P. H. Bell, A. S. C.

FOR STATE AT LARGE.—S. B. Alexander, Mecklenburg; M. C. Warren; A. T. Mial, Wake; H. E. Frie, Forsyth; K. P. Plummer, Orange; Charles M. McDonald, Cabarrus; J. A. May, Haywood. The President of all county fairs.

COR. SEC. AND MANAGER.—H. W. Ayer.

## NORTH CAROLINA DEPARTMENT OF AGRICULTURE.

W. F. Green, Chairman, Franklinton; W. R. William, Falkland; J. E. Coffield, Everetts; W. R. Capchart, Avoca; W. L. Stephens, Canton; J. H. Gilmer, Greensboro; J. F. Payne, Alam; Dr. F. R. Melchard, Monticaine; H. E. Fries, Salem; C. D. Smith, Franklin; John Robinson, Commissioner Agriculture and Immigration; T. K. Bruner, Secretary; Inspectors—George S. Terrell and P. C. Emiss.

## STATE NORMAL AND INDUSTRIAL SCHOOL AT GREENSBORO, N. C.

This school was chartered by the General Assembly of 1891. The first session was opened in the fall of 1892. The following constitute the officers and Faculty for 1893-'94:

BOARD OF DIRECTORS.—J. C. Scarborough, President, Wake County; T. McK. Goodwin, Secretary, Wake County; B. F. Aycock, Wayne County; Hugh Chatham, Surry County; R. D. Gilmer, Haywood County; A. C. McAlister, Randolph County; M. C. S. Noble, New Hanover County; W. P. Shaw, Hertford County; J. M. Spainhour, Caldwell County; R. H. Stancell, Northampton County.

FACULTY.—Chas. D. McIver, A. B., Litt. D., President, Pedagogics and Civics; Mrs. S. M. Kirkland, Lady Principal; P. P. Claxton, A. B., Pedagogics and German; J. Y. Joyner, Ph. D., English Literature and Methods of Teaching Arithmetic; Gertrude W. Mendenhall, B. S., Mathematics; Dixie Lee Bryant, B. S., Geology, Biology and Physical Geography; Mary M. Petty, B. S., Chemistry and Physics; Viola Bellie, L. L., Latin and French; Annie M. Graves, M. D., Physiology and Hygiene; Maud E. Broadaway, Physical Culture; Lucy H. Robinson, History and Reading; Vocal Culture; Melville Vincent Fort, Industrial Art; Edith A. McIntyre, Domestic Science; Sue May Kirkland, Habits and Manners; T. J. Forney, Busar, Business Department; Fannie Cox Bell, Director of Observation and Practice School; Mrs. W. P. Conway, Matron.

There was an attendance of 223 girls the first year, representing 70 counties.

## CLERKS U. S. CIRCUIT AND DISTRICT COURTS

W. C. Brooks, Elizabeth City; George Green, Newbern; W. H. Shaw, Wilmington; James E. Reid, Asheville; H. C. Cowles, Statesville and Charlotte; Samuel L. Trogdon, Greensboro; N. J. Kiddick, Raleigh.

## ABOUT DR. WM. CLOSS.

The mere mention of the name of Dr. William Closs will call up a host of happy thoughts in the minds of thousands of people in North Carolina. He was one of those grand old pioneers and patriots of the Southern States whose memory should be cherished for aye. His noble and generous life for his fellow-man, and his earnest and constant devotion to the promotion of the influence and saving power of the Christian religion, were well known. With a heart full of faith, with an industry that never relaxed, with a courage that never wavered, and with a judgment that seldom erred, he was justly and justly admired—yea, venerated. Possessed of commanding stature, piercing and penetrating eye, with a massive forehead, an earnest and thoughtful expression, and with a magic voice that fascinated and charmed, he was a man who associates and left the impress of his intellect and piety upon the hearts of thousands of grateful, regenerated hearts.—*Unionist and*

 Hats and Caps of all kinds and prices at WHITING BROS., Raleigh, N. C.



## THE STORY OF JIM JONES.

Jim Jones, he was a candidate for office—so he was;  
 He'd been workin' clean from daylight in the Democrat camp;  
 He'd heard about the salary an office-holder draws -  
 So he went in for an office in the mornin'!

He brushed his old black beaver an' he polished up his boots,  
 He got him twenty packag's of Georgia-made cheroots,  
 An' they missed him from the village an' political disputes -  
 For he went in for an office in the mornin'!

But the office wasn't comm', an' they told him for to wait;  
 The road was kinder crooked when he thought it kinder straight,  
 But Jones—he kept a'swingin' on the Democratic gate,  
 "For," said he, "I'll ketch the office in the mornin'!"

Soon the Congressmen had smoked up every one o' his cheroots,  
 An' the mul had worn the polish from the leggin's of his boots,  
 An' the office jes' got mixed up in political disputes,  
 An' Jones—he kinder weakened in the mornin'!

So he boarded of a freight train that was runnin' by the rule,  
 For he didn't have a dollar, an' was feelin' like a fool;  
 An' then he went to plowin', with a mortgage on his mule -  
 An' he cussed out every office in the mornin'! F. A. S.

## SIAMESE TWINS AGAIN.

They were natives of Siam. After traveling all over the world and accumulating a large fortune, they married two sisters (Gates) in Wilkes County, and after settled in Surry County on a large farm not very far from Mt. Airy, about 1845 or '50. They were said to have been fine farmers, very industrious and quite well skilled in doing many kinds of manual labor, such as cutting down trees, loading and driving the wagon, plowing, &c. They had a kind of double house, and one family lived in each end. They each had eight or ten children, which they educated liberally. I think two of 'bree were nutes and were educated at the North Carolina Institution for the Deaf and Dumb, and the Blind in Raleigh. My friend Z. W. Haynes, a mate teacher, married one of the daughters, and now lives in Raleigh. He will be able to correct any mistakes I may have made in this short article. After settling down to private life they were known by the name of Bunker—Chang Bunker and Eng Bunker.

A neighbor of mine once visited them and told me that they slept on a large double bed—the twins in the middle and the wives on the outside. The families did not entirely agree after they grew to be numerous, so the husband's bought another farm adjoining and then alternated themselves between the farms—a week at each one. Having lost their ne, roes and much other property by the war, they set about regaining and put themselves on exhibition at Barnum's in New York, where I saw them in 1865 or '66. There are many other things of peculiar interest about them which I hope Prof. Z. W. Haynes will be pleased to tell us. L. E. BRAYSON.

"God be thanked for books. They are the voices of the instant and the dead, and make us heirs of the spiritual life of past ages. Books are the true levelers. They give to all, who will faithfully use them, the society, the spiritual presence of the best and greatest of our race. No matter how poor I am, no matter though the prosperous of my own time will not enter my obscure dwelling. If the sacred writers will enter and take up their abode under my roof, if Milton will cross my threshold to sing to me of Paradise, and Shakespeare to open to me the worlds of imagination and the workings of the human heart, and Franklin to enrich me with his practical wisdom, I shall not pine for want of intellectual companionship, and I may become a cultivated man though excluded from what is called the best society in the place where I live."—*Channing*.

 Overcoats for Men and Boys at bottom Prices at WHITING BROS.



Moon's Phases.

	D. H. M.		D. H. M.
1) First Quarter,	5 19 7 a. m.	☾ Last Quarter,	19 9 0 p. m.
2) Full Moon,	13 2 41 a. m.	☽ New Moon,	27 3 46 a. m.

See Advertisement COLLEGE OF PHYSICIANS AND SURGEONS. Page 29.

Day of Month	Day of Week	Sun. h.	Sun. m.	Sun. sec.	Sun. lat.	Sun's declin. south	ASPECTS OF PLANETS AND OTHER MISCELLANEOUS MATTER.	Moon's place.	Moon rises or sets.	Moon south.
1	Thu	6	22	5	4	16 14 36	Gen. McClellan in com'nd 1861.	♌	7 31	eve
2	Fri	6	23	5	4	16 14 35	N. and S. Dakotas admitted 1859	♌	8 28	3 59
3	Sat	6	24	5	3	16 15 14	Battle Hohenlinden 1800.	♌	9 27	4 50
<b>44. Twenty-fourth Sunday after Trinity. Day's length 10 hours 37 min.</b>										
4	G.	6	25	5	2	16 15 32	☾ Geo. Peabody died 1869.	♌	11 29	5 38
5	Mon	6	26	5	1	16 15 51	☾ Kepler died 1630.	♌	11 30	6 23
6	Tue	6	27	5	0	16 16 9	Lincoln elected 1860.	♌	morn	7 6
7	We	6	28	4	59	16 16 26	☽ ☽. Braxton Craven d. 1882.	♌	6 32	7 47
8	Thu	6	29	4	58	16 16 44	Milton died 1694.	♌	1 33	8 28
9	Fri	6	30	4	56	16 17 1	♁ in ♋. Dr. Lovic Pierce d. '79.	♌	2 34	9 10
10	Sat	6	31	4	56	16 17 18	Transit of ♁ invis. at Wash'gt'n.	♌	3 38	9 54
<b>45. Twenty-fifth Sunday after Trinity. Day's length 10 hours 23 minutes.</b>										
11	G.	6	32	4	55	16 17 34	Wm. E. Pell died 1870.	♌	4 45	10 41
12	Mon	6	33	4	55	15 17 51	☾ Dr. J. L. Craven d. 1885.	♌	5 56	11 33
13	Tue	6	34	4	54	15 18 7	☽ Fall of Meteors 1833.	♌	rises, morn	
14	We	6	35	4	53	15 18 22	♁ in Per. Herschell born 1738.	♌	5 32	0 30
15	Thu	6	36	4	53	15 18 38	Battle Campbell's Station 1863.	♌	6 30	1 32
16	Fri	6	37	4	52	15 18 53	Sherman's march 1864	♌	7 39	2 36
17	Sat	6	38	4	51	15 19 7	Suez Canal opened 1869.	♌	8 54	3 40
<b>46. Twenty-sixth Sunday after Trinity. Day's length 10 hours 11 minutes.</b>										
18	G.	6	39	4	51	15 19 21	☾ Mt. Aëna eruption 1832.	♌	10 10	4 40
19	Mon	6	40	4	50	14 19 35	☽ sta. Mason & Slidell cap. '61	♌	11 24	5 35
20	Tue	6	41	4	50	14 19 49	Eruption Mt. Vesuvius 1857.	♌	morn	6 26
21	We	6	42	4	49	14 20 2	Telescope invented 1790.	♌	0 36	7 14
22	Thu	6	43	4	49	14 20 15	♁ sta. France an Empire 1852.	♌	1 45	8 0
23	Fri	6	44	4	49	13 20 28	Gen. Bragg defeated 1863.	♌	2 53	8 45
24	Sat	6	45	4	48	13 20 40	☽ h. Ant. Abbey House d. '81	♌	4 2	9 31
<b>47. Twenty-seventh Sunday after Trinity. Day's length 10 hours 1 minute.</b>										
25	G.	6	46	4	47	13 20 52	☽ B. Isaac Watts d. 1748.	♌	5 11	10 19
26	Mon	6	47	4	47	12 21 3	♁ in ♋. Bishop Marvin d. 1875.	♌	6 13	11 9
27	Tue	6	48	4	46	12 21 14	☽ B. F. Moore d. 1877	♌	sets	eve
28	We	6	49	4	46	12 21 25	☽ ☽. Irving died 1859.	♌	5 22	0 55
29	Thu	6	50	4	46	11 21 35	☽ ☽ sup. Seaton Gales d. '78.	♌	6 16	1 49
30	Fri	6	51	4	46	11 21 44	SAINT ANDREW.	♌	7 14	2 41

WEATHER CONJECTURES.—NOVEMBER—1, 2, 3, 4, frost unless wind be S. or S. W.; 5, 6, 7, 8, 9, 10, 11, 12, cold high winds; 13, 14, 15, 16, 17, 18, cold winds perhaps snow; 19, 20, 21, 22, 23, 24, 25, 26, fair and frosty if wind N. or N. E.; rain or snow if S. or S. W.; 27, 28, 29, 30, snow and stormy.

Farmers should use "NATIONAL" Fertilizer for Tobacco; and "BEEF, BLOOD and BONE" brand for Cotton, Corn and Wheat. Strictly reliable. Ask your Fertilizer Merchant for them. Carefully prepared by See top 31 page cover.) S. W. TRAVERS & CO., Richmond, Va.

48 PRIZE MEDALS OBTAINED.

# Why Suffer Unnecessarily ?

THERE is a remedy  
which should be in  
every household, by

which the ill effects of a sudden chill may easily, without  
trouble and discomfort, be warded off, *if applied in time.*

On the first symptom of pain, apply . . . . .

## BENSON'S POROUS PLASTER

To the affected parts. In this way inflammation is relieved promptly by the absorption of suitable medication, quick cure accomplished, and serious consequences averted; but "to be forewarned is to be forearmed," therefore, as delay is dangerous, always have BENSON'S Porous Plasters in the house for immediate use, and be sure to get the genuine



Endorsed by over 5,000 Physicians and Chemists.

*Rheumatism, Sciatica, Lumbago, Backache,  
Pneumonia and Kidney Affections*

YIELD PROMPTLY TO THE SOOTHING AND REMEDIAL EFFECT OF THIS  
WONDERFUL PLASTER. IT IS SAFE AND SURE.

# SEABURY & JOHNSON,

59-61 Maiden Lane,

NEW YORK.

12th Month.

DECEMBER, 1894.

31 Days.



☾ First Quarter, 5 7 7 a. m.  
☽ Full Moon, 12 2 37 p. m.

Moon's Phases.

11. H. M.

D. H. M.

☾ Last Quarter, 19 6 7 a. m.  
☽ New Moon, 26 9 11 p. m.

Day of Month.	Day of Week.	Sun rises.	Sun sets.	Sun fast.	Sun's declination south.	AFFECTS OF PLANETS AND OTHER MISCELLANEOUS MATTER.	Moon's place.	Moon rises or sets.	Moon south.
---------------	--------------	------------	-----------	-----------	--------------------------	--	---------------	---------------------	-------------

1 Sat 6 51 4 46 11 21 54 Battle Austerlitz 1805. ☽ 8 16 eve

48. First Sunday in Advent. Day's length 9 hours 54 minutes.

2	G.	6 52 4 46	10 22	3	John Brown executed 1857.	☽	9 18	4 17
3	Mon	6 53 4 46	10 22	11	Illinois admitted 1818.	☽	10 19	5 0
4	Tue	6 54 4 46	10 22	19	in U. Alabama adm'd '18	☽	11 20	5 42
5	We	6 55 4 46	10 22	27	☽ Van Buren b. 1782.	☽	morn	6 22
6	Thu	6 56 4 46	10 22	34	Hastings born 1782.	☽	0 21	7 2
7	Fri	6 56 4 46	8 22	41	☽ Heb. 2:3.	☽	1 22	7 44
8	Sat	6 57 4 46	8 22	47	Dr. A. T. Bledsoe died 1877.	☽	2 25	8 29

49. Second Sunday in Advent. Day's length 9 hours 48 minutes.

9	G.	6 53 4 46	7 22	53	Milton born 1608.	☽	3 31	9 18
10	Mon	6 54 4 46	7 22	58	Dr Columbus Mills d. 1882.	☽	4 42	10 13
11	Tue	7 0 4 46	6 23	3	☽ Fredericksburg bomb. 1862	☽	9 57	11 13
12	We	7 1 4 47	6 23	8	☽ Cromwell Protector 1653.	☽	rises	morn
13	Thu	7 2 4 47	5 23	12	Drake sailed 1577.	☽	5 20	0 18
14	Fri	7 3 4 47	5 23	15	☽ in Peri. HALCYON DAYS BEGIN	☽	6 35	1 24
15	Sat	7 3 4 47	4 23	10	☽ ☽ ☽ Bat. Nashville 1864	☽	7 55	2 28

50. Third Sunday in Advent. Day's length 9 hours 44 minutes.

16	G.	7 4 4 48	4 23	21	Boston Tea Party 1773.	☽	9 13	3 28
17	Mon	7 4 4 48	3 23	23	Poet Whittier born 1807.	☽	10 26	4 22
18	Tue	7 5 4 49	3 23	25	☽ in U. Sir Ham. Davy b. 1778	☽	11 37	5 12
19	We	7 6 4 49	2 23	26	☽ Rome burnt 69	☽	morn	5 59
20	Thu	7 7 4 49	2 23	27	South Carolina seceded 1860.	☽	0 46	6 44
21	Fri	7 7 4 50	1 23	27	☽ ent. ☽ WINTER COMMENCES	☽	1 54	7 29
22	Sat	7 8 4 50	1 23	27	☽ ☽ ☽	☽	3 1	8 16

51. Fourth Sunday in Advent. Day's length 9 hours 43 minutes.

23	G.	7 8 4 51	2 23	26	☽ ☽ Henry W. Grady d. 1889	☽	4 8	9 5
24	Mon	7 9 4 51	2 23	25	☽ ☽ Dr. Wm Little d. 1879.	☽	5 15	9 56
25	Tue	7 9 4 52	1 23	24	☽ CHRISTMAS DAY.	☽	6 18	10 48
26	We	7 9 4 53	1 23	22	☽ ☽ D. Battle Trenton 1776	☽	7 15	11 42
27	Thu	7 10 4 53	2 23	19	☽ ☽ Kepler born 1571.	☽	sets	eve
28	Fri	7 10 4 54	2 23	16	☽ in Aphelion. Rom. 10:10.	☽	6 6	1 25
29	Sat	7 10 4 54	3 23	13	☽ ☽ ☽ sup. 1st John 3:1,2	☽	7 8	2 12

52. Sunday after Christmas. Day's length 9 hours 44 minutes.

30	G.	7 11 4 55	3 23	0	Battle Savannah 1778.	☽	8 9	2 56
31	Mon	7 11 4 56	4 23	4	Battle Murfreesboro 1862.	☽	9 10	3 38

WEATHER CONJECTURES.—DECEMBER—1, 2, 3, 4, snow and storm; 5, 6, 7, 8, 9, 10, 11, stormy; 12, 13, 14, 15, 16, 17, 18, fair and mild; 19, 20, 21, 22, 23, 24, 25, stormy; 26, 27, 28, 29, 30, 31, fair and frosty if wind N. or N. E.; rain or snow if S. or S. W.

Farmers should use "NATIONAL" Fertilizer for Tobacco; and "BEEF, BLOOD and BONE" brand for Cotton, Corn and Wheat. Strictly reliable. Ask your Fertilizer Merchant for them. Carefully prepared by (See top 3d cover page.) S. W. TRAVERS & CO., Richmond, Va.

See Advertisement of A. S. LEE, Page 41.

# COLLEGE OF PHYSICIANS AND SURGEONS.

## RICHMOND, VIRGINIA.

*HUNTER McGUIRE, M. D., LL. D., President.*

*JOSEPH A. WHITE, A. M., M. D., Secretary.*

### A THREE YEARS' GRADED COURSE,

Comprising the Following Departments:

<b><u>MEDICINE,</u></b>	THOMAS J. MOORE, M. D., Chairman.
<b><u>DENTISTRY,</u></b>	LEWIS M. COWARDIN, M. D., D. D. S., Chairman.
<b><u>PHARMACY,</u></b>	T. A. MILLER, Ph. G., Chairman.

The next regular session of the College of Physicians and Surgeons, Richmond, Va., will begin October 2, 1894, and continue six months. The Course will consist of Recitations, Didactic and Clinical Lectures—special attention being devoted to Laboratory Work—Demonstrations on the Cadaver, etc., and Clinics, according to the grade of the student.

**IN DENTISTRY AND PHARMACY** Every Facility is Afforded for Thorough Practical and Laboratory Instruction.

**T**HIS COLLEGE has been established in Richmond, Virginia, the historic city of the South, in order to give SOUTHERN MEDICAL, DENTAL AND PHARMACY STUDENTS the same high grade facilities in a Southern climate as are offered by similar institutions beyond the Potomac. Everything being equal, high grade, able instructors, clinical advantages, there is every reason for Southern students to patronize home institutions. The corps of professors and teachers has been selected from among the prominent men in Virginia and North Carolina; the grade of the School has been placed high enough to make a graduate proud of his diploma; and the laboratory and clinical facilities all that could be desired. No expense has been spared to gain this end. The laboratories are large and well equipped for thorough instruction in Chemistry, Histology, Pathology, Physiology, Bacteriology, Pharmacy, and Mechanical Dentistry.

THE VIRGINIA HOSPITAL, with a frontage of 110 feet, adjoins the College buildings, and, with a thoroughly organized DISPENSARY, affords ample clinics and bedside instruction.

THE RICHMOND EYE, EAR, THROAT AND NOSE INFIRMARY, at 217 Governor Street, also adds to the clinical advantages.

Attendance upon three full courses of lectures is required for applicant for graduation in Medicine or Dentistry, and credit is given for courses taken at any accredited Medical School; moreover, this School accepts certificates of proficiency in any branch from any regular College requiring a graded course of three or more years.

For catalogue and particulars as to fees, board, clinical advantages, hospital accommodations, etc., apply to the Secretary.

DR. JOSEPH A. WHITE,

200 E. FRANKLIN STREET, RICHMOND, VA.

\*A three years' course is required for several reasons. Firstly, in the interest of higher medical education, secondly, because it is demanded by the Association of American Medical Colleges, of which this school is a member, and thirdly, because some States have already passed laws making three years of study necessary before a license can be granted to practice.

## THE EDUCATION OF POOR BOYS.

BY DR. JOHN F. CROWELL, President of Trinity College, N. C.

See Advertisement COLLEGE OF PHYSICIANS AND SURGEONS. Page 29.

The first thing that a poor boy needs in order to get an education is an inspiration that he is worth something to himself. Call it ambition, self-esteem or anything else; it is after all the sense of present and future worth of his native powers that affords the point of departure for him. Whence that sense of personal worth we may not know, or how it comes may be a mystery, but it comes as certain as fate. The dull and hopeless Anthony Trollope, whom his father occasionally knocked down with the family Bible, at last broke the crust of his apparent stupidity, and felt his strength like a young eagle.

The second thing needed is confidence in others. A Baltimore young man, about half a century ago, went to a man of wealth and asked him for the use of a few thousand dollars with which to begin business. "What security have you to give?" asked the merchant. "My own personal honor, sir." The loan was made and so was the fortune of the young man. This incident suggests a third essential besides confidence of others, to the getting of an education by a poor boy, that is, integrity and intelligence. No one will care to help to educate a young man whose character is unsound. Nor will any man in his right senses do much for a lazy, loafing young man—I speak of poor young men. Character is better than collateral. The measure of credit which character can command is simply enormous. I met a manufacturer the other day who told me of a merchant who had failed and settled with his creditors for 50 cents on the dollar, with receipts in full. Then some one turned around and offered the creditors 75 cents on the dollar for the other half of the unpaid debt from which the creditors had released their insolvent debtor. Such was the confidence which he had in the man who had failed but not impaired his power to restore himself in business nor lost his integrity in the time of trial.

Integrity, to define more strictly, means wholeness of character. It must be above price; it must be kept entirely out of the market, for as soon as it or a part of it becomes for sale, then men will not be willing to trust it unless it is plastered over with bonds and mortgages, and the poor young man has none of these. Integrity means truthfulness in act, word and thought alike. A liar is a curse to the human family, because it becomes its destroyer. So, then, as a woman guards her honor, must a man guard this part of his possessions called integrity of character, above suspicion of evil.

Diligence comes of a purposeful life. To what purpose can a young man be living who simply eats, drinks, sleeps and breathes the open air on the street corner, as if he had a perfect right to it? Indolence is vice, or the next step to it. He who will not use opportunities is not the one upon whom to spend money. A poor, indolent young man is a prospective pauper, a criminal potentially. If he can be shaken out of his lethargy, his age will be the richer, for poverty may then be a spur to effort. Senator Simon Cameron, who began very poor and became rich, said of his son Don, that he, the father, had one advantage which Don wanted in starting life; that advantage was in being poor. Poverty is nothing to be ashamed of; but on the other hand it is nothing to boast of. I have known young men who made fools of themselves coddling the notion that their poverty entitled them to future greatness. There is about as much virtue in that as there was in the pious dirtiness of the mediæval monks.

A poor young man usually works his way by earning enough to support himself for a time at school or college. If he is a clerk, let him be ambitious to be the best clerk in the store; if a mechanic, let him prove that he is not excelled; if a book agent, let him know that he is carrying the golden treasures of knowledge to thousands to whom the wisdom of the ages would never have come but for him. I thank God for the book agents that have visited the distant rural home of my youth, where the fountains of history were opened to me and the treasures of philosophy were sought in quiet devotion.

Be the best that you can be, young men, then men and women will risk money on you, if you want them to, in your effort to get an education. For every dollar you earn with diligence, integrity and earnestness, you can borrow ten. Every college will trust you to pay your tuition. But be careful about a

(Continued on page 34.)



SUPERIOR COURTS OF NORTH CAROLINA FOR 1894

(Having all the changes made by the Legislature.)

JUDGES.

Name.	District.	Residence.
George H. Brown,	1	Washington.
Henry R. Brown,	2	Newbern.
Jacob Battle,	3	Rocky Mount.
Spier Whitaker,	4	Raleigh.
Robert W. Winston,	5	Oxford.
Edward T. Boykin,	6	Clinton.
James D. McIver,	7	Carthage.
Robert F. Armfield,	8	Statesville.
Jesse F. Graves,	9	Mount Airy.
John Gray Bynum,	10	Morganton.
W. Alexander Hoke,	11	Lincolnton.
George A. Shuford,	12	Asheville.

SOLICITORS.

Name.	District.	Residence.
John H. Blount,	1	Washington.
G. H. White, col.	2	Newbern.
John E. Woodard,	3	Rocky Mount.
Edward W. Poir, Jr.	4	Raleigh.
Edward S. Parker,	5	Oxford.
O. H. Allen,	6	Clinton.
Frank McNeill,	7	Carthage.
Benjamin F. Long,	8	Statesville.
W. W. Barber,	9	Mount Airy.
W. C. Newland,	10	Morganton.
J. L. Webb,	11	Lincolnton.
George A. Jones,	12	Asheville.

Time of Holding Courts.

FIRST JUDICIAL DISTRICT.

*Spring*—Judge Armfield.  
*Fall*—Judge McIver.  
 Beaufort—†Feb. 19th, May 28th, Nov. 26th.  
 Currituck—March 5th, Sept. 3d.  
 Camden—March 12th, Sept. 10th.  
 Pasquotank—March 10th, Sept. 17th.  
 Perquimans—March 26th, Sept. 24th.  
 Chowan—April 2d, Oct. 1st.  
 Gates—April 6th, Oct. 5th.  
 Hertford—April 16th, Oct. 15th.  
 Washington—May 7th, Nov. 5th.  
 Tyrrell—April 23d, Oct. 22d.  
 Dare—April 30th, Oct. 29th.  
 Hyde—May 14th, Nov. 12th.  
 Pamlico—May 21st, Nov. 19th.

SECOND JUDICIAL DISTRICT.

*Spring*—Judge Graves.  
*Fall*—Judge Armfield.  
 Halifax—†March 5th, May 14th, Nov. 12th.  
 Northampton—April 2d, †Aug. 6th, Oct. 1st.  
 Bertie—Feb. 5th, April 30th, Oct. 20th.  
 Craven—†Feb. 12th, May 28th, Nov. 26th.  
 Warren—March 10th, Sept. 17th.  
 Edgecombe—April 16th, Oct. 15th.

THIRD JUDICIAL DISTRICT.

*Spring*—Judge Bynum.  
*Fall*—Judge Graves.  
 Pitt—Jan. 8th, March 5th, †April 2d, Sept. 17th, †Dec. 3d.  
 Franklin—Jan. 22d, April 10th, Oct. 22d.  
 Wilson—†Feb. 5th, June 4th, Oct. 2th.  
 Vance—Feb. 10th, May 21st, Oct. 1st.  
 Martin—March 10th, Sept. 3d.  
 Nash—April 30th, Nov. 19th.

FOURTH JUDICIAL DISTRICT.

*Spring*—Judge Hoke.  
*Fall*—Judge Bynum.  
 Wake—\*Jan. 8th, †Feb. 26th, \*March 26th, †April 23d, \*Sept. 24th, †Oct. 22d.  
 Wayne—Jan. 22d, April 10th, Sept. 10th, Oct. 15th.  
 Harnett—Feb. 5th, Aug. 6th, †Nov. 26th.  
 Johnston—March 12th, Aug. 27th, Nov. 12th.

FIFTH JUDICIAL DISTRICT.

*Spring*—Judge Shuford.  
*Fall*—Judge Hoke.  
 Durham—Jan. 15th, March 20th, June 4th, Oct. 5th.  
 Granville—Jan. 24th, April 1d, July 23d, Nov. 26th.  
 Chatham—Feb. 12th, May 7th, Sept. 24th.  
 Guilford—Feb. 19th, May 27th, Aug. 27th, Dec. 10th.  
 Alamance—March 12th, May 21st, Nov. 12th.  
 Orange—March 19th, Aug. 6th, Oct. 29th.  
 Caswell—April 9th, Aug. 1th, Oct. 2d.  
 Person—April 16th, Aug. 10th, Nov. 19th.

SIXTH JUDICIAL DISTRICT.

*Spring*—Judge Brown.  
*Fall*—Judge Shuford.  
 Pender—March 5th, Sept. 3d.  
 Greene—Feb. 27th, Aug. 10th, Nov. 26th.  
 New Hanover—†Jan. 2d, †April 17th, †Sept. 24th.  
 Lenoir—May 7th, Nov. 14th.  
 Duplin—Feb. 14th, Aug. 17th, Dec. 1st.  
 Sampson—Feb. 14th, Apr. 17th, Oct. 5th.  
 Carteret—March 14th, Oct. 2d.  
 Jones—March 14th, Oct. 2d.  
 Onslow—April 9d, Nov. 17th.

SEVENTH JUDICIAL DISTRICT.

*Spring*—Judge Bryan.  
*Fall*—Judge Hoke.  
 Columbus—Feb. 27th, July 10th, Nov. 26th.  
 Anson—†Jan. 2th, †Apr. 10th, †Sept. 1d, †Nov. 2th.  
 Cumberland—Jan. 2d, May 1st, July 23d, †Nov. 12th.  
 Robeson—Jan. 2th, \*May 21st, Oct. 1st.  
 Richmond—Feb. 5th, June 4th, Oct. 2d, 17th, Dec. 3d.  
 Bladen—March 10th, Tuesday, Sept. 23d, Tuesday.  
 Brunswick—April 1th, Sept. 1th.  
 Moore—March 10th, †Aug. 10th, †Aug. 2th, †Dec. 1th, †Dec. 1th.

**Insure against Loss by Fire in the N. C. Home Ins. Co. Raleigh, N. C.**

**SUPERIOR COURTS—Continued.**

**EIGHTH JUDICIAL DISTRICT.**

*Spring*—Judge Battle.  
*Fall*—Judge Bryan.  
 Cabarrus—Jan. 22d, July 23d.  
 Fredell—Feb. 7th, May 21st, Aug. 6th, Nov. 5th.  
 Rowan—Feb. 14th, May 7th, Aug. 26th, Nov. 14th.  
 Davidson—March 5th, Sept. 3d, †Dec. 3d.  
 Randolph—March 14th, Sept. 17th.  
 Montgomery—April 2d, Oct. 18c.  
 Yadkin—April 17th, Oct. 15th.

**NINTH JUDICIAL DISTRICT.**

*Spring*—Judge Whitaker.  
*Fall*—Judge Battle.  
 Alexander—Jan. 22d, July 23d.  
 Rockingham—Jan. 29th, July 30th, Nov. 5th.  
 Forsyth—Feb. 26th, May 21st, Aug. 6th, Dec. 3d.  
 Wilkes—March 5th, Sept. 3d.  
 Alleghany—April 2d, Sept. 17th.  
 Davie—April 6th, Sept. 24th.  
 Stokes—April 23d, Oct. 22d.  
 Surry—March 16th, Oct. 8th.

**TENTH JUDICIAL DISTRICT.**

*Spring*—Judge Winston.  
*Fall*—Judge Whitaker.  
 Catawba—Feb. 19th, July 23d.  
 McDowell—March 5th, Aug. 20th.  
 Burke—March 16th, Sept. 3d.  
 Caldwell—April 2d, Sept. 17th.  
 Ashe—April 9th, Sept. 24th.  
 Watauga—April 23d, Oct. 8th.

Mitchell—April 30th, Oct. 15th.  
 Vancey—May 14th, Oct. 29th.

**ELEVENTH JUDICIAL DISTRICT.**

*Spring*—Judge Boykin.  
*Fall*—Judge Winston.  
 Union—Jan. 26th, Aug. 20th.  
 Stanly—Feb. 16th, Sept. 17th.  
 Mecklenburg—†March 5th, †June 4th, †Sept. 3d, †Dec. 17th.  
 Gaston—March 16th, Oct. 1st.  
 Lincoln—April 2d, Oct. 15th.  
 Cleveland—April 16th, Aug. 6th, Oct. 22d.  
 Rutherford—April 30th, Nov. 5th.  
 Polk—May 14th, Nov. 19th.  
 Henderson—May 21st, Nov. 26th.

**TWELFTH JUDICIAL DISTRICT.**

*Spring*—Judge McIver.  
*Fall*—Judge Boykin.  
 Madison—Feb. 26th, July 30th, †Nov. 19th.  
 Buncombe—†March 12th, †Aug. 13th, †Dec. 3d.  
 Transylvania—April 2d, Sept. 3d.  
 Haywood—April 9th, Sept. 10th.  
 Jackson—April 23d, Sept. 24th.  
 Macon—May 7th, Oct. 1st.  
 Clay—May 14th, Oct. 8th.  
 Cherokee—May 21st, Oct. 15th.  
 Graham—June 4th, Oct. 29th.  
 Swain—June 11th, Nov. 19th.

\*For criminal cases.  
 †For civil cases alone.  
 ‡For civil cases alone except jail cases.

**CRIMINAL COURTS.**

**NEW HANOVER COUNTY.**—Oliver P. Meares, Wilmington, Judge; Benjamin R. Moore, Wilmington, Solicitor. Court begins January 1st, March 19th, May 21st, July 16th, September 17th, November 10th.  
**MECKLENBURG COUNTY.**—Oliver P. Meares, Judge; George E. Wilson, Charlotte, Solicitor. Court begins February 12th, April 6th, August 13th, October 5th, December 3d.  
**BUNCOMBE COUNTY.**—H. B. Carter, Asheville, Judge; E. D. Carter, Asheville, Solicitor. Court begins January 22d, April 23d, July 23d, October 22d.

**U. S. CIRCUIT AND DISTRICT COURTS.**

**WESTERN DISTRICT.**—R. P. Dick, Greensboro, Judge; *Greensboro*—Circuit and District—April 2d, October 1st. *Stalwille*—Circuit and District—April 16th, October 15th. *Asheville*—Circuit and District—April 30th, October 29th. *Charlotte*—Circuit and District—June 11th, December 10th.  
**EASTERN DISTRICT.**—A. S. Seymour, Judge; *Elizabeth City*—District Court—April 17th, October 15th. *No. Chero.*—District Court—April 23d, October 22d. *Wilmington*—Circuit and District Court—April 3th, October 24th. *Raleigh*—Circuit Court—June 4th, November 2th.

**SUPREME COURT.**

SUPREME COURT meets first Monday in February. Examinations on Friday and Saturday before. First District, February 5th; Second District, February 12th; Third District, February 19th; Fourth District, February 26th; Fifth District, March 5th; Sixth District, March 12th; Seventh District, March 19th; Eighth District, March 26th; Ninth District, April 2d; Tenth District, April 6th; Eleventh District, April 16th; Twelfth District, April 23d. End of Docket, April 30th.  
 Last Monday in September. Examinations Friday and Saturday before. First District, September 24th; Second District, October 1st; Third District, October 8th; Fourth District, October 15th; Fifth District, October 22d; Sixth District, October 29th; Seventh District, November 5th; Eighth District, November 12th; Ninth District, November 19th; Tenth District, November 26th; Eleventh District, December 3d; Twelfth District, December 10th, etc.

Chief Justice—James E. Shepherd, Beaufort County; Associate Justices: Armistead Burwell, Mecklenburg County; Alphonso C. Avery, Burke County; Walter Clark, Wake County; James C. MacRae, Cumberland County. Salaries, \$2,500 each. Frank I. Osborne, Attorney-General and Reporter; salary \$2,000. Thomas S. Renan, Clerk; salary \$300 and fees. R. H. Bradley, Marshal; salary \$500. J. L. Seawell, Office Clerk.

See Advertisement of POWERS-TAYLOR DRUG COMPANY. Page 45.

**Insure against Loss by Fire in the N. C. Home Ins. Co. Raleigh, N. C.**

# Webster's International Dictionary



The New "Unabridged."

Ten years were spent in revising, a numerous staff of editors being employed, and more than \$5,000,000 expended in the preparation of the work before the first copy was printed.

**Abreast of the Times  
A Grand Family Educator  
A Library in Itself**

The "International" is invaluable in the household, in the schoolroom, and to the teacher, scholar, professional man, and self-educator.

Ask your Bookseller to show it to you.

**G. & C. Merriam Co., Publishers,  
Springfield, Mass.**



Send for free prospectus containing specimen pages, illustrations, testimonials, and full particulars.  
Do not buy cheap photographic reprints of the Webster of 1871. They are far behind the times.

## SOLE AGENT OR DEALER WANTED

At every Post-office in North Carolina to handle the best and most reliable

### BLOOD AND LIVER PILLS

Ever used. On commission, to be paid for when sold. Sent for terms. Order blanks, &c. Sent free.

This is a chance to make a few dollars, and at the same time not hurt you from your regular business.

Honest medicine is what the people want, need and must have. We claim this for

### THE "ACME" PILLS.

And you will decide with us after once using them. Price 25 cents per box by mail post-paid. Send for terms at once. Address

**W. H. CRISP, Proprietor,**

111 N. 2nd St. Raleigh, N. C.

## THE NORTH CAROLINA HOME INSURANCE CO.

OF RALEIGH, N. C.

Insures Against Loss by Fire.

THIS COMPANY HAS BEEN IN SUCCESSFUL OPERATION FOR TWENTY-FOUR YEARS.

**W. B. PRIMROSE, Pres't.**  
**W. G. UPCHURCH, Vice-Pres't.**

**CHAS. B. ROOT, Sec. and Treas.**  
**P. COWPER, Adjuster.**

(CONTINUED FROM PAGE 30.)

dishonest memory; one that forgets obligations or even settles down to the abominable heresy that after all the world owes you a living and that the institution can thank fortune for having had the chance to educate you.

The financial means for a poor young man aspiring after an education are the least difficult to obtain, if the young man has character and can prove that there is something in him. Given character and grit, and he will wedge his way through without asking odds. But he must deny himself of some things in order to make sure of other things. If an education is really what he seeks, let him if possible lay other things aside except so far as they contribute to his main purpose. This is a hard lesson to learn—the long-continued concentration of energies in the line of a well-settled purpose. The majority of men do otherwise; as Emerson says, The key to all ages is imbecility. Most poor young men lack encouragement from their surroundings. Their friends seldom understand them, and were it not for their mothers the world would be far poorer in greatness than it is. It takes pluck to break through the shell of uninspiring environments such as envelope the life of many a country hero. Custom often turns up its nose at the one who attempts to rise above his fellows in his attainments. We fool ourselves in thinking that we Americans are entirely free to emerge from one class to another. Our ignorant democracy, in frowning down aspirations after something above the common level, is no less contemptible than any aristocracy of Europe. We rave at Russia; we pity her in our ignorance of the fact that a peasant boy of talent and real worth has an open way to honor and glory even into the ranks of social and political life; the Universities are open to him, the academies welcome him for his worth. But who has not found the notion extant that a man's social standing may be estimated from the price he pays for board! Yet I do not agree with Dickens, that we are a nation of gluttons.

The chances are, I think, in favor of poverty in the long run. What by eating themselves to gout, and by softening themselves with luxury, or working themselves to pieces in business, the wealthy have not many generations of success to their credit. And yet they have and may hold the field on the one inviolable condition—*self-denial*. That virtue to the rich is what the sacrifices of poverty are to the poor, both serving as the needed spur to higher aims. Knowledge was sweeter than sleep to him who read by the light of the pine-knot on the hearth. But that was a necessity to him and of that he made a virtue. To the rich young man, the invitation to the feast or the reception means much small talk from people who have left their individualities at home. The social pressure is great enough to test his strength of self-denial. All credit then to wealthy young men who fight it off for higher things. The wise young man of wealth finds better company in books in which individuals are set loose. But the poor young man need not assert himself against such inducements; he saves that much energy of resistance at least. The solitude of poverty is congenial to him. Chances and risks are counterparts, and poverty ever has its opportunities and its dangers.

Education never ends. After the trial of abstinence, to the poor student comes the flush of success. It makes him unsteady, it is apt rather to do so. His solitude has been his armory; his contact with men to get a livelihood has been the battle field of his life, and the touchstone of his creed. Where should a poet live? asks Longfellow. In the city. Others say in the country. The ages say—with humanity, past, present and future. But when we see a class of present society capture a genius that was once poor, then there is a crisis at hand. It is only when his attainments shall have made him notorious that the social world, so-called, wishes to touch elbows with him. Until poverty is sugared over with greatness, society would feel quite uncomfortable to find him in its pew at church. That world laid hold on poor Burns and made him a guzzling gauger. Genius cradled in poverty can rarely stand the discipline of luxury; it is much less able to survive it than the rich to survive poverty. The reason, it seems to me, is this: that genius, once led out of poverty into luxury, cuts off its communion with the ages and lives with those who live in and for the present alone. But that is not education, that is abduction. Of it this age must beware.

ELECTROPOISE!! ELECTROPOISE!! See page 43. ELECTROPOISE!! ELECTROPOISE!!

# SMITHDEAL BUSINESS COLLEGE, RICHMOND, VA.

Shorthand, Typewriting, Bookkeeping, Penmanship, Telegraphy, etc., taught to ladies and gentlemen in day and night classes. Highest endorsements. Write for Catalogue.



President

**P** R I N T I N G of all kinds at PRICES to meet all competition. Pamphlets, Books, Leaflets,

**B** I N D I N G in all styles (LEDGERS, BEST DAY BOOKS, JOURNALS, Etc.

Having the Largest Establishment of the kind in the State, we are prepared for large or small contracts. We make books of every size to order, and of best material. School, Commercial, Railroad and General Printing and Binding at Lowest Prices.

## The North Carolina Manual of Law and Forms.

For Magistrates, County Officers, and Business Men. By Mail, \$2.00.

**EDWARDS & BROUGHTON, Raleigh, N. C.**

# THE NORTH CAROLINIAN,

By JOSEPHUS DANIELS.

\*\*\*\*\*

SUBSCRIPTION REDUCED to \$1.00 Per Year

THE NORTH CAROLINIAN is a large weekly journal, the State's best exponent of literary, Historical and Political activity.

Send for sample copy. Address, *THE NORTH CAROLINIAN*, Raleigh, N. C.

## J. A. ARNOLD,

Stall No. 8. Market House, Raleigh.

# Beef, Fresh Meats, Pork AND SAUSAGE.

# COUNTY OFFICERS—TO BE CORRECTED AS CHANGES OCCUR

COUNTY.	COUNTY TOWN.	CLERK.	SCHOLAR.	CHIEF OF POLICE.	COMMISSIONERS.	REGISTER OF DEEDS.	SHERIFF.	TRUSTEE.	CHAIRMAN BOARD OF EDUCATION.	CLERK OF SUPERIOR COURT.
Alamance,	Graham,	J. J. White			S. H. Webb,	J. H. Wade,	J. A. Dudley,	H. J. Stockard,	Rev. W. S. T. B.	
Alexander,	Taylorsville,	I. B. Ford			E. M. Stevenson,	J. L. Gwaltney,	J. J. Parker,	F. J. Matheson	W. S. T. B.	
Allegany,	Sparta,	W. F. Cook			W. E. Horden	J. N. Edwards,	W. R. Conroy,	W. R. Conroy,	F. J. Curson	
Anson,	Wadesboro,	L. C. McLaughlin,			S. A. Benton	S. A. Benton	D. A. McGraw,	D. A. McGraw,	W. D. Kelpner,	
Ashe,	Jefferson,	W. H. Conroy,			E. L. Phillips,	A. F. Smith,	B. P. Gadsby,	G. W. Gadsby,	George W. Taylor,	
Beaufort,	Washington,	Good W. G. Lucas,			Dr. W. J. Bullock,	O. K. Sibley,	Byron Suggill,	R. T. Hodges,	Rev. N. H. Thayer,	
Bertie,	Windsor,	W. H. Lyles,			I. B. Stokes,	Solomon Cherry,	K. P. Hiders,	G. H. P. Trickett,	Rev. N. H. Thayer,	
Bladen,	Elizabethtown,	G. J. McKim,			E. P. Park,	J. D. Gilliam,	W. H. G. Lucas,	W. H. G. Lucas,	D. E. Taylor,	
Brunswick,	Southport,	S. P. Pharr,			M. C. Guthrie,	S. S. Drew,	A. W. Purcutt,	H. H. Minter,	W. M. H. Hunt,	
Buncombe,	Ashville,	J. E. Rankin,			J. F. Mackey,	J. F. Mackey,	H. P. Conroy,	H. P. Conroy,	George Leonard,	
Burke,	Morgantown,	J. E. H. Pugh,			G. P. Rankin,	J. B. Cooper,	W. A. Rowland,	F. P. Sumner,	George Leonard,	
Cabarrus,	Concord,	James C. Robinson,			J. D. Dove,	J. K. Patterson,	T. M. Whittson,	A. F. Albrecht,	F. W. Stearns,	
Caldwell,	Lenoir,	M. E. Shele,			O. D. Coffey,	W. F. Dozier,	L. M. Whittson,	C. C. Kroy,	J. A. Albrecht,	
Camden,	Camden C. H.,	P. C. M. Russell,			M. S. Morrisett,	W. B. Dozier,	James V. McGuff,	John A. Clime,	J. N. Butler,	
Carroll,	Beaufort,	John D. Price,			Wm. J. Vendell,	James C. Davis,	J. M. Cartwright,	John A. Clime,	J. N. Butler,	
Caswell,	Yanceyville,	S. P. Adams,			J. W. Allen,	Frank Peason,	M. A. Hall,	G. H. Franks,	M. N. Sawyer,	
Catawba,	Newton,	S. M. Hill,			L. K. Whitener,	Geo. W. Cochran,	S. W. Taylor,	S. W. Taylor,	Dr. C. S. Mason,	
Chatham,	Newton,	H. C. Pruitt,			J. M. Richardson,	John T. Fuschel,	R. M. Smith,	R. M. Smith,	W. W. Taylor,	
Cherokee,	Pittsboro,	H. W. Sanderson,			W. B. Sheppard,	T. C. McDonald,	H. W. Hatch,	H. W. Hatch,	Rev. R. A. Venable,	
Chowan,	Marphy,	T. D. Latham,			J. M. Crawford,	T. D. Byrum,	C. S. Vann,	C. S. Vann,	W. F. Foushee,	
Cleveland,	Hayesville,	F. C. Williams,			J. W. Garrett,	G. M. Fleming,	W. H. Hooper,	W. H. Hooper,	M. E. Fain,	
Columbus,	Shelby,	W. M. Watson,			James A. Egan,	J. E. Williams,	J. S. Wray,	J. S. Wray,	M. C. Kines,	
Craven,	Neveburn,	C. G. Carr,			James A. Egan,	J. E. Williams,	David Powell,	Rev. I. A. Smith,	M. C. Kines,	
Cumberland,	Fayetteville,	H. B. Ansell,			Wm. J. Bray,	H. L. Hall,	Thomas Daniels,	Rev. I. A. Smith,	M. C. Kines,	
Currituck,	Marion,	J. W. Evans,			Wm. J. Bray,	C. W. Williams,	Dr. W. H. Cowell,	Wm. Alderman,	A. H. Merritt,	
Dare,	Lexington,	H. T. Phillips,			C. J. Wheeler,	C. E. Dargh,	J. F. Mann,	E. N. Bray,	A. H. Merritt,	
Davidson,	Mocksville,	A. T. Grant,			B. E. Robertson,	S. W. Finch,	Dr. W. H. Cowell,	E. N. Bray,	M. C. Kines,	
Davie,	Kenansville,	John A. Gavin,			Frank Keatley,	G. W. Sheek,	J. W. McClary,	E. N. Bray,	B. M. Martin,	
Duplin,	Durham,	C. E. Green,			A. H. Stokes,	P. Lunsford,	Dr. James McGuire,	E. N. Bray,	R. A. Sentell,	
Edgecombe,	Tarboro,	E. Pennington,			Green Williams,	J. J. Pittman,	John W. Wells,	Thos. F. Carrick,	E. A. Anthony,	
Forsyth,	Winston,	B. B. Stafford,			A. E. Conrad,	H. E. Knikin,	John W. Pope,	E. F. Hunt,	F. L. Aldford,	
Franklin,	Dallas,	F. L. Wilson,			Thomas Collier,	W. C. Martin, Jr.,	S. S. Nash,	G. A. Parbee,	P. L. Aldford,	
Gaston,	Gatesville,	O. T. Cross,			S. M. Wilson,	J. O. Raakin,	John F. Griffith,	H. K. Nash,	W. M. Shaw,	
Graham,	Robbinsville,	W. A. Babbitt,			D. K. Blanton,	Lveurgus Hoeller,	Mathew S. Davis,	J. S. Rely,	F. S. Wilkinson,	
Greene,	Snow Hill,	John W. Blount,			T. D. Waller,	W. F. Manney,	J. E. Boyd,	J. S. Rely,	A. J. Patten,	
Guilford,	Greensboro,	J. H. Mills,			W. E. Best,	J. A. Norwood,	S. B. Rose,	J. L. Smith,	John N. Harris,	
Halifax,	Halifax,	J. T. Gregory,			Richd. W. Brown,	A. G. Kirkman,	John Sugg,	F. P. Boggs,	L. K. Walton,	
Harnett,	Lillington,	George E. Prince,			J. M. Hodges,	H. T. Speaks,	John W. Wharton,	E. A. Darden,	John A. Hyde,	
Haywood,	Waynesville,	J. K. Boone,			E. H. Howell,	H. B. Moore,	W. F. Parker,	Dr. N. Mendenhall,	James B. Jenkins,	
Henderson,	Hendersonville,	C. M. Pace,			A. Cannon,	A. B. Freeman,	W. E. Sexton,	Dr. J. A. Collins,	W. R. Wharton,	
Hertford,	Winton,	T. D. Boone,			W. T. Brown,	G. A. Drown,	R. A. L. Hyatt,	J. L. Parker,	W. A. Daniels,	
							P. J. Hart,	J. L. Morgan,	J. A. Campbell,	
							J. S. Venable,	C. J. Edney,	R. A. Sentell,	
							J. S. Mitchell,	C. J. Edney,	C. J. Edney,	

Hyde,	Swan Quarter,	A. J. Smith,	W. J. Harris,	A. C. Dean,	A. D. Kestler,
Iredell,	Statesville,	G. F. Shepherd,	T. M. C. Davidson,	J. C. Turner,	J. H. House
Jackson,	Webster,	S. H. Bryson,	W. H. H. Hughes,	John H. Moody,	Ira T. Turlington.
Johnston,	Smithfield,	D. H. Fisher,	J. U. Oliver,	E. J. Holt,	P. M. Pearsall.
Jones,	Trenton,	G. H. Bell,	Aug. Hoskins,	J. F. Simmons,	C. W. Howard.
Lenoir,	Kinston,	B. W. Bizzell,	F. S. Pittman,	John H. Dawson,	Alfred Nixon.
Lincoln,	Lenoir,	T. H. Hoke,	B. C. Wood,	L. T. Wilkie,	S. Clark.
Macon,	Franklin,	S. L. Rogers,	J. S. Sloan,	W. P. Jarvis,	J. N. Ebbs,
Madison,	Marshball,	M. A. Chandler,	K. F. Fox,	J. T. Waldo,	T. B. Houghton.
Martin,	Williamston,	J. J. Redman,	R. F. Fox,	H. A. Tate,	W. G. Hunter.
McClintock,	Marion,	B. H. Carson,	J. C. Brown,	S. K. Biggs,	Rev. J. W. Bowman.
Mitchell,	Charlotte,	J. M. Moore,	J. W. Cobb,	L. A. Tate,	W. W. Robinson.
Montgomery,	Bakersville,	F. K. Irby,	R. M. Davis,	S. W. Reid,	R. H. Keene.
Moore,	Troy,	W. R. Harris,	G. N. Scarborough,	J. H. Greene,	W. H. McNeill.
Nash,	Carthage,	D. A. McDonald,	Daniel S. Kay,	Samuel Leach,	M. M. Foy.
New Hope,	Nashville,	Stephen E. Eure,	John Hart,	W. T. Griffin,	F. W. Manning.
Northampton,	Williamston,	John D. Taylor,	J. W. Fleewood,	H. A. Mason,	A. J. Connor.
Onslow,	Lacksonville,	F. T. Pythe,	J. G. E. Crocker,	Edw. Wain Grant,	F. Thompson.
Orange,	Hillsboro,	C. G. Cook,	D. H. Hamilton,	J. E. Ward,	John Thompson.
Pamlico,	Fayetteville,	S. M. Gattis,	Chas. H. Fowler,	John Thompson,	F. P. Yates.
Person,	Burgaw,	J. Miller,	George M. Seadt,	F. L. Swain,	F. L. Swain.
Polk,	Burgaw,	J. F. Overman,	T. H. Seelch,	Edw. Wain Grant,	J. T. Bland.
Polk,	Burgaw,	J. A. Wood,	J. M. Whitbread,	Edw. Wain Grant,	J. T. Bland.
Polk,	Burgaw,	J. W. B. Asher,	C. Pawson,	Edw. Wain Grant,	J. T. Bland.
Polk,	Burgaw,	J. P. Abbe,	J. D. Morris,	Edw. Wain Grant,	J. T. Bland.
Polk,	Burgaw,	G. S. Broadshaw,	F. T. Walker,	Edw. Wain Grant,	J. T. Bland.
Polk,	Burgaw,	Z. F. Long,	W. T. Covington,	Edw. Wain Grant,	J. T. Bland.
Polk,	Burgaw,	J. F. Townsend,	E. H. McKee,	Edw. Wain Grant,	J. T. Bland.
Polk,	Burgaw,	J. F. Parrill,	W. M. Crafton,	Edw. Wain Grant,	J. T. Bland.
Polk,	Burgaw,	Wm. G. Wilson,	H. N. Woodson,	Edw. Wain Grant,	J. T. Bland.
Polk,	Burgaw,	J. F. Fitch,	Z. A. Edwards,	Edw. Wain Grant,	J. T. Bland.
Polk,	Burgaw,	S. E. Smith,	John A. Bowman,	Edw. Wain Grant,	J. T. Bland.
Polk,	Burgaw,	S. H. Millon,	W. T. Hubbard,	Edw. Wain Grant,	J. T. Bland.
Polk,	Burgaw,	W. S. Edge,	D. C. Carroll,	Edw. Wain Grant,	J. T. Bland.
Polk,	Burgaw,	J. L. W.	C. H. Hayes,	Edw. Wain Grant,	J. T. Bland.
Polk,	Burgaw,	J. H. G. Way,	N. B. Thompson,	Edw. Wain Grant,	J. T. Bland.
Polk,	Burgaw,	J. H. G. Way,	W. F. Whitman,	Edw. Wain Grant,	J. T. Bland.
Polk,	Burgaw,	J. H. G. Way,	D. O. Newbitt,	Edw. Wain Grant,	J. T. Bland.
Polk,	Burgaw,	J. H. G. Way,	J. W. Bakers,	Edw. Wain Grant,	J. T. Bland.
Polk,	Burgaw,	J. H. G. Way,	S. F. Dent,	Edw. Wain Grant,	J. T. Bland.
Polk,	Burgaw,	J. H. G. Way,	W. H. Puffer,	Edw. Wain Grant,	J. T. Bland.
Polk,	Burgaw,	J. H. G. Way,	E. W. Kearney,	Edw. Wain Grant,	J. T. Bland.
Polk,	Burgaw,	J. H. G. Way,	W. C. Strath,	Edw. Wain Grant,	J. T. Bland.
Polk,	Burgaw,	J. H. G. Way,	M. L. Hawkins,	Edw. Wain Grant,	J. T. Bland.
Polk,	Burgaw,	J. H. G. Way,	Loss, S. P. Thair,	Edw. Wain Grant,	J. T. Bland.
Polk,	Burgaw,	J. H. G. Way,	J. F. Pugh,	Edw. Wain Grant,	J. T. Bland.
Polk,	Burgaw,	J. H. G. Way,	J. F. Pugh,	Edw. Wain Grant,	J. T. Bland.
Polk,	Burgaw,	J. H. G. Way,	W. L. K. Gregory,	Edw. Wain Grant,	J. T. Bland.
Polk,	Burgaw,	J. H. G. Way,	W. M. A. Ober,	Edw. Wain Grant,	J. T. Bland.
Polk,	Burgaw,	J. H. G. Way,	W. C. Wicks,	Edw. Wain Grant,	J. T. Bland.
Polk,	Burgaw,	J. H. G. Way,	Dr. E. G. Hunt,	Edw. Wain Grant,	J. T. Bland.
Polk,	Burgaw,	J. H. G. Way,	E. M. Honeycutt,	Edw. Wain Grant,	J. T. Bland.
Polk,	Burgaw,	J. H. G. Way,	S. Kiddle,	Edw. Wain Grant,	J. T. Bland.
Polk,	Burgaw,	J. H. G. Way,	J. M. W. W.	Edw. Wain Grant,	J. T. Bland.

**H. STEINMETZ, Florist, North Halifax Street, near Peace Institute, Raleigh, N. C.**

TRINITY COLLEGE.

JOHN F. CROWELL, PRESIDENT, DURHAM, N. C.

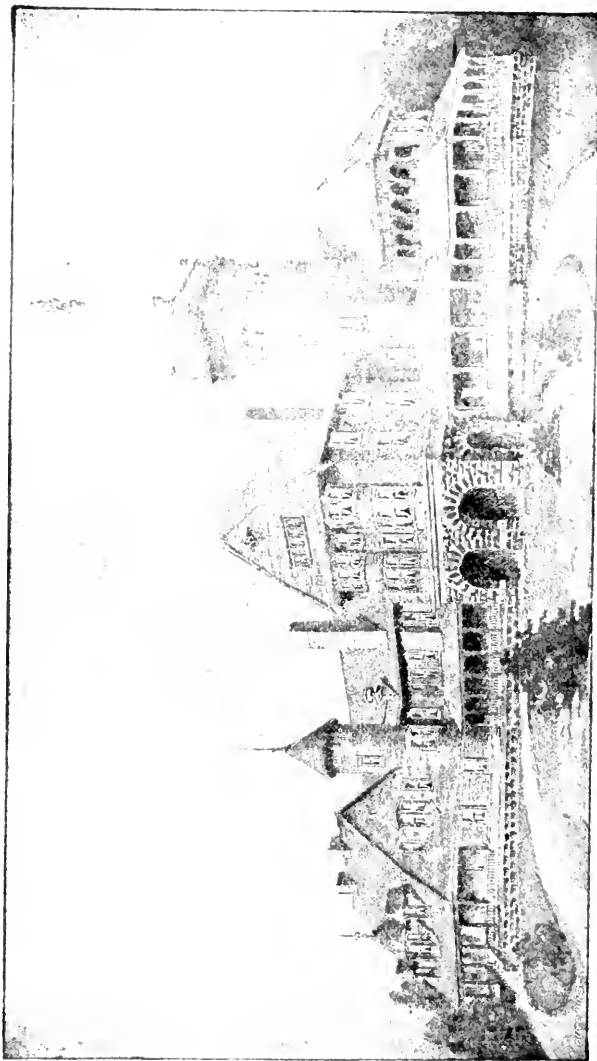

TRINITY COLLEGE INN - TRINITY PARK.

The buildings are the finest and best adapted in the State. The Staff of Instructors is chosen for its merit in and devotion to the work of educating students. Terms begin Sept. 1 and Jan. 4. Rooms may be secured and interesting information given by application to JOHN F. CROWELL, PRESIDENT, Durham, N. C.

FOR 1894-5 THE FOLLOWING DEPARTMENTS ARE OPEN FOR INSTRUCTION:

1. Philosophical and Literary (for A. B. candidates).
2. History, Political and Social Science (for Ph. B. candidates).
3. Scientific (for B. S. candidates).
4. Technological (for B. E. candidates).
5. Law School (Summer Term opens July 14).
6. Theological (for ministerial candidates).
7. Commercial courses preparatory for business pursuits.

Besides these there are three special schools with courses of a more practical or professional character:

1. The Normal School for Teachers; 10 courses of professional instruction for one year.
2. School of Journalism, Prof. John L. Weber, Director; full courses of instruction in English, Economics, Civics, Political Science, History, Sociology and daily practice in newspaper work required.
3. School of Finance, Economics and Administration. Two years' courses in the higher studies related to public interests.



MONEY TO LOAN.

THE

Mechanics and  
Investors' Union

Are prepared to  
MAKE LOANS

On Real Estate Security  
On Eight Years Time

In any Town in which a  
Branch can be Organized

THE BORROWER WILL BE INSURED



For the Full Amount, and in case of his death  
the loan will be paid by the Insurance.



Certificates of Stock, with Combined Insurance Policy,

Are issued to parties between the ages of 15 and 65, payable in about  
eight years, based upon small fixed monthly payments, and  
forming one of the safest and most profitable investments.

For particulars write to the **MECHANICS AND INVESTORS' UNION,**  
George Allen, Secretary. Raleigh, North Carolina

**AGENTS WANTED.**

Works of Charles Dickens In Twelve Large Volumes For Only One Dollar.

Charles Dickens was the greatest novelist who ever lived. No author before or since his time has won the fame that he achieved, and his works are even more popular to day than during his lifetime. They abound in wit, humor, pathos, masterly delineation of character, vivid descriptions of places and incidents, thrilling and skilfully wrought plots. Each book is intensely interesting. No home should be without a set of these great and remarkable works. Not to have read them is to be far behind the times in which we live. The twelve volumes in this set contain the following world-famous works, each one of which is published *complete, unchanged, and absolutely unabridged*

DAVID COPPERFIELD,  
MARTIN CHUZZLEWIT,  
NICHOLAS NICKELBY,  
DOMBEY AND SON,  
BLEAK HOUSE,  
LITTLE DORRIT,  
OUR MUTUAL FRIEND,  
PICKWICK PAPERS,

BARNABY RUDGE AND CHRISTMAS  
STORIES.  
OLIVER TWIST AND GREAT EXPECTATIONS.  
THE OLD CURIOSITY SHOP AND THE UNCOMMERCIAL TRAVELER.  
A TALE OF TWO CITIES, HARD TIMES AND THE MYSTERY OF EDWIN DROOD.

ADDRESS, J. A. HOLLOMAN, Publisher, 423 Fayetteville Street RALEIGH, N. C.

C. W. YOUNG,

Heavy and Fancy Grocer,

No. 11 HARGETT STREET.

WHEN YOU WANT

# BOOKS OR STATIONERY

For Day-School, Sunday-School, Office or Library.

SEND TO

## ALFRED WILLIAMS & CO.,

Wholesale and Retail Booksellers and Publishers,

*Best Catalogues  
on Application.*

RALEIGH, N. C.

---

Madame E. BESSON,

MILLINERY, FANCY GOODS, NOTIONS, 111 Fayetteville St.  
RALEIGH, N. C.

---

# COAL,



For Domestic and Steam use, direct from mines to any depot, in carload lots, both Anthracite and Bituminous. . . . .

# WOOD,

LUMBER, LATHS, SHINGLES, CORN, OATS, BRAN, HAY, . . . . .



# ICE, Etc.,

For sale at lowest cash prices by

## JONES & POWELL,

RALEIGH, N. C.

---

# THE SUCCESS RENOVATOR

*For Removing Gloss from Smooth Cloth,*

And for renewing the NAP on all Rough Clothing. The use of it will renew an old suit, and make the clothes look new again. *Copyrighted.* Sent by mail on receipt of 50 cents. One and two cent stamps received. Address

H. V. ALLEN, Raleigh, N. C.

# LEE'S Prepared Agricultural Lime

*For Cotton, Peanuts, Corn,  
Tobacco, Wheat, Clover and  
Grass.*

Prevents Rust and Smut on  
Cotton, Stops and Prevents  
Worm in Corn, Prevents  
Wheat, makes Herb  
Killing Tobacco and Pea  
Improves the soil

Manufactured and Sold by

**A. S. LEE,**

28th and Cary Streets, RICHMOND, VA

**WILLIAM C. WEST,**

(Son and Successor of A. S. LEE, F. A. A.)

## Architect and Superintendent,

No. 1105 E. Main Street, RICHMOND, VIRGINIA

*THOS. E. RADCLIFFE, Assistant.*

Designs Buildings of Every Description, and Superintends their Con-  
struction. Fire Losses Estimated. Strength and Capacity  
of Buildings Determined

# THE RALEIGH CHRISTIAN ADVOCATE

Rev. F. L. Reid, D.D., and Rev. D. Atkins, D.D., Editors

**A RELIGIOUS NEWSPAPER OF A HIGH ORDER.**

**As an Advertising Medium,  
One of the Best.**

Carolina, and circulates largely among the 120,000 Methodists in the  
State. It is pre-eminently a family paper. Every Methodist in North  
Carolina should read it. Price, \$2 per annum, in advance; six months, \$1  
For further information address

THE RALEIGH CHRISTIAN AD-  
VOCATE was established in 1855  
It is especially devoted to the  
interests of Methodism in North

**RALEIGH CHRISTIAN ADVOCATE, Raleigh, N. C.**

**THE HOME COMPANY.**

## CARALEIGH PHOSPHATE AND FERTILIZER WORKS.

F. B. DANCY, President and Treasurer.  
ASHLEY HORNE, Vice President.  
J. R. CHAMBERLAIN, Sec'y and Supt

**RALEIGH, N. C.**

**DIRECTORS:**

S. R. HORNE, W. G. UPCHURCH.  
J. W. BARBER, E. C. SMITH.  
ASHLEY HORNE, F. O. MORING,  
R. B. RANEY, J. R. CHAMBERLAIN,  
T. H. BRIGGS, F. B. DANCY.

*ECLIPSE Ammoniated Guano.*  
*CROWN BRAND Ammoniated Fertilizer*  
*CARALEIGH SPECIAL Fertilizer.*  
*CLIMAX Dissolved Bone*  
*STERLING Acid Phosphate*  
*STAPLE Acid Phosphate*

Send for pamphlet of testimonials as to how our Fertilizers have increased the yield of  
its first season. We make our goods only of the very best and purest material, and  
hence we know they are good and will give you the best results. We are so sure of this  
hence can name you more favorable prices than our rivals. Do not waste your money  
Farmers, see that your dealers get for you our brands. The quality of the goods, the  
analysis, and the effect of the goods in the field we are willing to stand by.

# PEACE INSTITUTE,

For Young Ladies,

RALEIGH, N. C.

THREE MONTHS Art in Literary Faculty Music Director a full graduate of Leipsic.  
A-SHINGTON Graduate of Berlin. Twenty-two Officers and Teachers, 22 New Pianos.  
Why send your young ladies out of the State when superior instruction can be obtained  
here at less cost. Send for catalogue to

JAS. DINWIDDIE, M. A., (of University of Va.)

## TO MERCHANTS! \* \* \* \* \*

It is an acknowledged fact that

### J. W. SCOTT & CO.,

Sell for SPOT CASH staple

GREENSBORO, N. C.,

## DRY GOODS AND NOTIONS

At unusually low prices. It would no doubt PAY YOU, if a merchant, to buy from them. They will cheerfully send you samples with prices.

### THE LEADING NEWSPAPERS.

## THE NEWS-OBSERVER-CHRONICLE.

*DAILY* (except Mondays), . . . . . \$6.00

Payable at office in advance.

*The Weekly Chronicle*, . . . . . \$1.00 per annum.

*The Weekly News and Observer*, \$1.25 per annum.

S. A. ASHE, Editor,

RALEIGH, N. C.

## EVENING VISITOR.

Published Every Evening Except Sunday.

\$3.00 A Year in Advance.

W. M. BROWN, Proprietor,

RALEIGH, N. C.

# THE ELECTROPOISE.

H. STEINMETZ, Florist, North Halifax Street, near Peace Institute, Raleigh, N. C.

The *ELECTROPOISE* cannot now be ignored. It is an established *fact*. Oxygen is the great life force. We cannot live without Oxygen. Nature supplies the oxygen needed through the lungs. When the lungs are diseased the supply is largely cut off, or when the man is weak and breathes slowly and feebly the needed oxygen is not supplied to the blood.

The *Electropoise* supplies the oxygen directly to the blood without any effort on the part of the patient.

It is the simplest of all treatments.

It is bound to come quickly into universal use. One answers for a whole family, and will last for many years. You buy no more drugs, and hence the *Electropoise* will quickly pay for itself.

I know of many families now using the *Electropoise*, and not one is willing to give it up, or let it go out of the house.

Last summer I bought one for an invalid member of my family. The effect has been truly a benediction. The *Electropoise* is now the favorite of the whole family. We could not let it go out of the house. Providence, in mercy, sent it along this way.

I can sell you one for \$25 cash down, regular price. Or I can rent you one *three months* for \$10 cash. You can then return it or keep it by paying \$17.50 additional.

I am authorized to receive orders by mail.

REV. LEVI BRANSON,

Exclusive Agent for Randolph and Rockingham Counties

RALPHIGH, N. C.

# ALLISON & ADDISON,

MANUFACTURERS OF THE CELEBRATED

STAR  BRAND AND ANCHOR  BRAND

## FERTILIZERS

For Tobacco, Cotton and Corn.

These fertilizers now need no commendation from us, as they have a standard reputation of over twenty-six years, and the most successful farmers and planters everywhere in Virginia and North Carolina testify to their superior merits.

The constantly increasing demand is the best evidence of their value.

Every bag is guaranteed to be of standard quality.

For sale by agents everywhere in Virginia and North Carolina.

For further particulars, address

ALLISON & ADDISON, Manufacturers,

RICHMOND, VA.

### The Sick Healed.

### The Weak Made Strong.

If you are sick or debilitated, do not be discouraged. Compound Oxygen has wrought many wonderful cures, and has given strength to many. We know this to be true from our own experience of twenty-five years, and we are ready to furnish abundant proof.

It is worth your while to examine the evidence, which you can do by writing to us, when we will send you, free of charge, our book of two hundred pages, with numerous testimonials and records of surprising cures of asthma, bronchitis, catarrh, consumption, nervous prostration, neuralgia, rheumatism, and other forms of disease and debility.

Home Treatment is sent out by express, to be used at home.

Office Treatment is administered here. Consultation free.

The effects of both treatments are the same.

Our great success has given rise to numerous imitations. As there is but one Compound Oxygen which is genuine, avoid disappointment and loss of money by sending to

**Drs. STARKEY & PALEN,**

1529 Arch St., Philadelphia, Pa., San Francisco, Cal.,

Toronto, Canada.

# Little's White Oil,

FOR MAN OR BEAST.

Read, try and you will be convinced that Little's White Oil will do all that it claims, and even more. For fifty years it has been on the market, and, notwithstanding it has not been advertised, yet, on account of its great merit, it is sold from Maine to Texas. For Swelled Joints, Cuts, Sprains, Bruises, Saddle and Collar Galls, Scratches, Poll Evil and Fistula, it has no equal.

For sale by druggists and country stores, and if not obtainable, write to

Price, POWERS-TAYLOR DRUG COMPANY,  
50 Cents. Wholesale Agents, Richmond, Va.

## POWERS' TONIC

# Hypophosphites

Is a carefully prepared combination of Pure Chemicals in perfect solution, admirably adapted for Pulmonary Diseases, and for all persons suffering from general debility and broken-down constitution. It is neatly put up in full pint bottles, containing more than any similar preparation, and is sold at less price. It is endorsed by many of the leading medical men of the country, and we have many certificates from same. We only give one as a sample:

"WALDO, FLORIDA, May 31, 1879.

"I have used Powers' Hypophosphites in many cases of general debility, and can recommend it as one of the best preparations before the public."

"C. R. CELLEN, M. D."

Ask your druggist for it and take no other.

Price, \$1. POWERS-TAYLOR DRUG COMPANY,  
Richmond, Va.

# BRANSON HOUSE.

\$1.50 TO \$2.00 PER DAY.

Nos. 101½ and 103½ Fayetteville St., near Capitol Square.

**Conveniently Located  
Rooms Good, Table Good,  
Servants Attentive.**

GUESTS ADMITTED AT ANY TIME OF DAY OR NIGHT.  
THIS IS ONE OF THE BEST HOUSES IN THE CITY.

## The University of North Carolina

Offers thorough education according to the best methods at a minimum expense. The sessions begin annually the first Thursdays in September and January. General instruction is given in four full courses; special instruction in six brief courses; professional instruction in law, medicine and engineering. Address PRESIDENT WINSTON, Chapel Hill, N. C.

**W. D. SMITH,**

Wholesale and Retail Dealer in Fish and Oysters,  
Nos. 9 AND 11 MARKET HOUSE,  
RALEIGH, N. C.

**SNELLING & HICKS, Druggists.**

101 Fayetteville Street.

SPECIALTIES: Hick's Fragrant Almonds; Hick's Nutritive Tonic.

**T. W. BLAKE, Jeweler and Optician,**

Special care in fitting by mail. **SPECTACLES.** Repairing done well and solicited.

**RALEIGH STATIONERY CO.,** 309 Fayetteville Street. Manufacturing Stationery, Office and School Supplies a specialty. Orders solicited.  
W. G. SEPARK, Manager.

## CENTRAL HOTEL

Corner Wilmington and Hargett Streets, RALEIGH, N. C.

MEALS AT ALL HOURS.  
Rates, \$1.50 to \$2.00 Per Day.

D. G. CONN, Proprietor.

Cut Flowers, Boquets, Floral Designs, Roses, Palms, Bulbs, Evergreens, Magnolias, etc.,  
at STEINMETZ, Raleigh, N. C. Come to see us.





'B. B. B.'

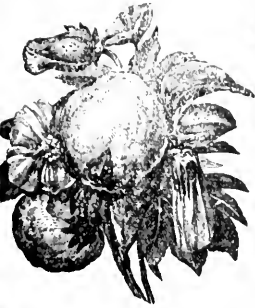

Beef, Blood & Bone

◆ FERTILIZER ◆

WILL GIVE SATISFACTION

Especially

Prepared for

COTTON and CORN

By S. W. TRAVERS & CO., Richmond, Va.

Write for Prices and Testimonials



"NATIONAL"

TOBACCO FERTILIZER.

HIGH GRADE—QUICK—RELIABLE.

THE FARMERS ENDORSE IT. THEY SAY IT TELLS IN THE FIELD AND ON THE WAREHOUSE FLOOR.

S. W. TRAVERS & CO.,

Importers and Manufacturers,  
RICHMOND, VIRGINIA

AGENTS WANTED.

Write for Testimonials and Prices.



THOMAS & MAXWELL, Raleigh, N. C.,  
 THE LEADING FURNITURE DEALERS.

BRANSON'S SHORT CALENDAR FOR 1894.

JANUARY.							FEBRUARY.							MARCH.						
S	M	T	W	T	F	S	S	M	T	W	T	F	S	S	M	T	W	T	F	S
	1	2	3	4	5	6					1	2	3					1	2	3
7	8	9	10	11	12	13	4	5	6	7	8	9	10	4	5	6	7	8	9	10
14	15	16	17	18	19	20	11	12	13	14	15	16	17	11	12	13	14	15	16	17
21	22	23	24	25	26	27	18	19	20	21	22	23	24	18	19	20	21	22	23	24
28	29	30	31				25	26	27	28				25	26	27	28	29	30	31

APRIL.							MAY.							JUNE.						
S	M	T	W	T	F	S	S	M	T	W	T	F	S	S	M	T	W	T	F	S
	1	2	3	4	5	6	7		1	2	3	4	5						1	2
8	9	10	11	12	13	14	6	7	8	9	10	11	12	3	4	5	6	7	8	9
15	16	17	18	19	20	21	13	14	15	16	17	18	19	10	11	12	13	14	15	16
22	23	24	25	26	27	28	20	21	22	23	24	25	26	17	18	19	20	21	22	23
29	30						27	28	29	30	31			24	25	26	27	28	29	30

JULY.							AUGUST.							SEPTEMBER.						
S	M	T	W	T	F	S	S	M	T	W	T	F	S	S	M	T	W	T	F	S
	1	2	3	4	5	6	7			1	2	3	4							1
8	9	10	11	12	13	14	5	6	7	8	9	10	11	2	3	4	5	6	7	8
15	16	17	18	19	20	21	12	13	14	15	16	17	18	9	10	11	12	13	14	15
22	23	24	25	26	27	28	19	20	21	22	23	24	25	16	17	18	19	20	21	22
29	30	31					26	27	28	29	30	31		23	24	25	26	27	28	29
														30						

OCTOBER.							NOVEMBER.							DECEMBER.						
S	M	T	W	T	F	S	S	M	T	W	T	F	S	S	M	T	W	T	F	S
	1	2	3	4	5	6					1	2	3							1
7	8	9	10	11	12	13	4	5	6	7	8	9	10	2	3	4	5	6	7	8
14	15	16	17	18	19	20	11	12	13	14	15	16	17	9	10	11	12	13	14	15
21	22	23	24	25	26	27	18	19	20	21	22	23	24	16	17	18	19	20	21	22
28	29	30	31				25	26	27	28	29	30		23	24	25	26	27	28	29
														30	31					

**ELECTROPOISE.** Write to (See page 43-)  
 Levi Branson, Raleigh, N. C.,  
 Agent for Randolph and Rockingham Counties.

## MEMBERS OF THE GENERAL ASSEMBLY. - 1893.

R. A. DOUGHTON, Lieut. Governor and Pres't.	W. V. RUSH, (Ashboro,) Asst. Engr. & Clerk
W. G. BURKHEAD, (Whiteville,) Prin'l Clerk.	Geo. P. PITT, (Mt. Airy,) Sec'y of the Clerk
H. C. MOFFITT, (Whiteville,) Asst. " "	W. V. CRODSON, (Raleigh,) Engr. & Surper.
J. F. JOHNSON, (Burgaw,) Asst. " "	D. Mc MAHONSON, (Haywood,) " "
H. S. BLAIR, (Lenoir,) Engraving	" "

## SENATORS:

NAME OF SENATORS.	POST-OFFICE	COUNTY.
J. K. ABBOTT, <i>d</i>	South Mills	Canden
T. J. ARMSTRONG, <i>d</i>	Rocky Point	Pender.
J. W. ATWATER, <i>p. p.</i>	Ridiot	Cedarburg.
B. F. AYCOCK, <i>d</i>	Fremont	Wayne.
JACOB BATTLE, <i>d</i>	Rocky Mount	Nash.
S. W. BLALOCK, <i>d</i>	Ledger	Mitchell.
J. A. BROWN, <i>d</i>	Chadbourn	Columbus.
J. A. BURCH, <i>d</i>	Burlington	Alamance.
J. M. CAMPBELL, <i>d</i>	Ashville	Benoisville.
T. M. CHEEK, <i>d</i>	Mebane	Orange.
F. R. COOPER, <i>d</i>	Clinton	Sampson.
J. S. CRANOR, <i>d</i>	Wilkesboro	Wilkes.
J. S. DAVIS, <i>d</i>	Iron Duff	Haywood.
W. H. DAY, <i>d</i>	Halifax	Halifax.
W. C. FIELDS, <i>d</i>	Sparta	Alleghany.
J. J. GATLING, <i>d</i>	Gatlington	Gates.
F. G. JAMES, <i>d</i>	Greenville	Flet.
E. B. JONES, <i>d</i>	Winston	Forsyth.
J. L. KING, <i>d</i>	Greensboro	Guilford.
JNO. P. LEACH, <i>d</i>	Littleton	Warren.
R. L. LEATHERWOOD, <i>d</i>	Bryson City	Swain.
R. E. LITTLE, <i>d</i>	Wadesboro	Yocum.
W. H. G. LUCAS, <i>d</i>	White Hall	Beaufort.
J. S. MARSH, <i>d</i>	Bath	Blanco.
F. B. McDOWELL, <i>d</i>	Charlotte	McKenning.
J. W. McLAUCHLIN, <i>d</i>	Rae ford	Cumherland.
R. B. McLAUGHLIN, <i>d</i>	Statesville	Flet.
PETER McRAE, <i>d</i>	Laurinburg	Richmond.
E. F. McRAE, <i>d</i>	Maxton	Robeson.
W. G. MEANS, <i>d</i>	Concord	Columbus.
W. P. MERCER, <i>d</i>	Elm City	Edgecombe.
WILLIAM MERRITT, <i>p. p.</i>	Bethel Hill	Pitt.
C. L. MITCHELL, <i>d</i>	Aulander	Barn.
G. L. MORTON, <i>d</i>	Wilmington	New Hanover.
G. W. NEWELL, <i>d</i>	Louisburg	Franklin.
H. C. OLIVE, <i>d</i>	Apex	Wake.
W. S. OWEN, <i>d</i>	Yadkin College	Durham.
G. F. PARROTT, <i>d</i>	Kinston	Lenoir.
S. L. PATTERSON, <i>d</i>	Yadkin Valley	Caldwell.
C. L. PETTIGREW, <i>d</i>	Plymouth	Wilmington.
L. C. PHILLIPS, <i>d</i>	Eden	Richmond.
BEN POSEY, <i>d</i>	Murphy	Cherokee.
L. A. POTTER, <i>d</i>	Beaufort	Carteret.
J. H. POU, <i>d</i>	Smithfield	Johnston.
M. A. ROYALL, <i>d</i>	Hamptonville	Yadkin.
R. W. SANDIFER, <i>d</i>	Dallas	Gaston.
W. H. SCHOOLFIELD, <i>d</i>	Reidsville	Rockingham.
M. O. SHERRILL, <i>d</i>	Newton	Catawba.
U. M. STACK, <i>d</i>	Danbury	Steele.
T. B. TWITTY, <i>d</i>	Rutherfordton	Rutherford.

*d.* for Democrat; *p. p.* for People's Party.



## REPRESENTATIVES—Continued.

NAME.	POST OFFICE.	COUNTY.
O. DEY, <i>d</i>	Currituck	Currituck.
R. ELLIS, <i>r</i>	Elbaville	Davie
LVANUS ERWIN, <i>d</i>	Waco	Cleveland.
HN R. ERWIN, <i>d</i>	Shopton	Mecklenburg
C. EUBANKS, <i>d</i>	Hope	Union.
LLS R. EURE, <i>d</i>	Gatesville	Gates.
L. FULLER, <i>d</i>	Durham	Durham.
K. FULLER, <i>d</i>	Jackson's Creek	Randolph.
H. GILMER, <i>d</i>	Greensboro	Guilford
D. GILMER, <i>d</i>	Waynesville	Haywood.
MES T. GRAVES, <i>d</i>	Wilson	Wilson.
ALTER H. GRIMES, <i>d</i>	Raleigh	Wake.
A. HAMILTON, <i>d</i>	Beaver Creek	Ashe.
ROY HARPER, <i>p. p.</i>	Maribel	Pamlico.
R. HARRELL, <i>d</i>	Potecasi	Northampton.
UGH W. HARRIS, <i>d</i>	Charlotte	Mecklenburg.
LIUS H. HOFFMAN, <i>d</i>	Morganton	Burke.
S. HOLBROOK, <i>r</i>	Trap Hill	Wilkes.
MARTIN H. HOLT, <i>d</i>	Oak Ridge	Guilford.
F. HOWARD, <i>d</i>	Huntley	Sampson.
A. HOYLE, <i>d</i>	Newton	Catawba.
J. HUDSON, Jr., <i>p. p.</i>	Reidsville	Rockingham
L. JETTON, <i>d</i>	Davidson	Mecklenburg.
C. JOHNSON, <i>d</i>	Burgaw	Pender.
MUND JONES, <i>d</i>	Lenoir	Caldwell
LIX JONES, <i>r</i>	Indiantown	Camden.
M. KING, <i>p. p.</i>	Kelly's	Bladen.
E. KING, <i>d</i>	Sweet Home	Tredell
H. KITCHIN, <i>d</i>	Scotland Neck	Habifax.
J. LAWHON, <i>d</i>	Rome	Johnston.
T. LAWRENCE, <i>d</i>	Hamilton	Martin.
M. M. LEE, <i>r</i>	Summit	Wilkes.
O. A. LILLINGTON, <i>r</i>	Panther Creek	Yadkin.
A. LONG, <i>d</i>	Graham	Alamance.
W. LONG, <i>d</i>	Littleton	Warren
F. LOVILL, <i>d</i>	Boone	Watauga
A. LOYD, <i>p. p.</i>	Spring Hope	Nash
B. MASHBURN, <i>r</i>	Marshall	Madison.
C. MCCURRY, <i>d</i>	Marion	McDowell.
ED MCGLOHON, <i>d</i>	Wintersville	Pitt
H. MCKENZIE, <i>d</i>	Salisbury	Rowan
R. McLELLAND, <i>d</i>	Moore'sville	Tredell
A. McNEILL, <i>d</i>	Lumberton	Robeson.
ED. L. MERRITT, <i>d</i>	Morrisville	Wake
B. MIDGETT, <i>d</i>	Rodantha	Dare
ALTER E. MOORE, <i>d</i>	Webster	Jackson
P. NASII, <i>d</i>	Palmerville	Stony.
S. NORTON, <i>p. p.</i>	Elk Shoal	Alexander.
S. NORWOOD, <i>d</i>	Hillsboro	Orange.
S. OLIVER, <i>d</i>	Affinity	Robeson.
C. PARKER, <i>d</i>	Oliver's	Jones.
H. PARKER, <i>p. p.</i>	Hertford	Perquimans
G. PARMELE, <i>d</i>	Wilmington	New Hanover.

## REPRESENTATIVES—Continued.

NAME.	POST-OFFICE.	COUNTY.
S. G. PETREE, <i>r</i>	Germantown	Stokes.
H. M. PRITCHARD, <i>p. p.</i>	Elizabeth City	Pasquotank.
W. H. QUEEN, <i>p. p.</i>	Ocona Lufly	Swain.
J. F. RAY, <i>d.</i>	Franklin	Macon.
T. M. ROBERTSON, <i>d.</i>	Liberty	Randolph.
A. S. RASCOE, <i>d.</i>	Windsor	Bertie.
JNO. R. ROWE, <i>d.</i>	Aurora	Beaufort.
A. L. RUCKER, <i>d.</i>	Rutherfordton	Rutherford.
DAVID W. RUSSELL, <i>d.</i>	Beaufort	Carteret.
S. B. SATTERFIELD, <i>r.</i>	Roxboro	Person.
ALFRED SELF, <i>p. p.</i>	Hadley Mills	Chatham.
J. B. SCHULKEN, <i>d.</i>	Whitesville	Columbus.
W. B. SHEPARD, <i>d.</i>	Edenton	Chowan.
A. E. SHORE, <i>d.</i>	Bethania	Forsyth.
NEILL A. SMITH, <i>d.</i>	Bradley's Store	Harnett.
F. S. SPRULL, <i>d.</i>	Louisburg	Franklin.
H. J. STARR, <i>d.</i>	Mackey's Ferry	Washington.
JOHN W. STARNES, <i>d.</i>	Asheville	Buncombe.
JNO. A. STEVENS, <i>d.</i>	McClammy	Wayne.
JOHN G. TATHAM, <i>d.</i>	Graham	Graham.
C. E. TATEM, <i>p. p.</i>	Gum Neck	Tyrrell.
C. T. TAYLOR, <i>d.</i>	Turner's	Alleghany.
T. L. TAYLOR, <i>r.</i>	Oxford	Granville.
F. H. TAYLOR, <i>d.</i>	Aurelian Springs	Halifax.
W. P. TAYLOR, <i>d.</i>	Winton	Hertford.
ALEX. THAGARD, <i>d.</i>	Cedar Creek	Cumberland.
JNO. C. THOMAS, <i>d.</i>	Midway	Davidson.
R. B. VANCE, <i>d.</i>	Alexander	Buncombe.
T. D. VANCE, <i>r.</i>	Spear	Mitchell.
STEPHEN VENABLE, <i>d.</i>	Venable	Surry.
S. W. VENTERS, <i>d.</i>	Onslow	Onslow.
T. A. WALKER, <i>p. p.</i>	Monroeton	Rockingham.
A. D. WARD, <i>d.</i>	Kenansville	Duplin.
T. J. WATKINS, <i>d.</i>	Poplar Hill	Anson.
C. B. WATSON, <i>d.</i>	Winston	Forsyth.
JAS. M. WATSON, <i>r.</i>	Henderson	Vance.
G. W. WESTBROOK, <i>d.</i>	Wrightsville	New Hanover.
D. HENRY WHITE, <i>d.</i>	Concord	Cabarrus.
J. B. WHITE, <i>d.</i>	Dallas	Gaston.
R. B. WHITLEY, <i>d.</i>	Earpsboro	Johnston.
A. W. WICKER, <i>p. p.</i>	Colon	Chatham.
R. P. WILLIAMS, <i>r.</i>	New Berne	Craven.
J. WILLIAMS, <i>r.</i>	Hendersonville	Henderson.
ROBERT W. WILLIAMSON, <i>r.</i>	Milton	Caswell.
I. K. WITHERINGTON, <i>d.</i>	Coxville	Pitt.
THOMAS S. WOOD, <i>d.</i>	Brevard	Transylvania.

*d.* for Democrat; *r.* for Republican; *p. p.* for People's Party.

# BRANSON'S

# Agricultural Almanac!

## GOLDEN WORDS:

**NEWS-OBSERVER-CHRONICLE**:—"Great care has been taken to secure absolute accuracy in the Court, calendar and the officers of public institutions. This, with the two pages giving the County officers all over the State, make it an Almanac of very great value. Unquestionably, 'no other like it.'"

**DURHAM DAILY SUN**:—"Branson's Almanac for 1891 comes to us again, valuable as many years past."

**THE NORTH CAROLINIAN**:—"Branson's Almanac for 1891 is at hand and is always welcome."

**THOMASVILLE NEWS**:—"Branson's Almanac for 1891 is before us, bright and accurate as usual."

**THE LIVING-STONE**:—"The calculator, owner and publisher, Levi Branson, A. M., D. D., accept our thanks for a copy of Branson's Almanac for 1891. Each year is an improvement on the former one. Our State pride compels us to admire it."

**DAVIE TIMES**:—"It is reliable, and saves every family much valuable time."

**BRYSON CITY TIMES**:—"The Almanac is always carefully calculated, and is what it aims to be, that is, 'a valuable hand-book of information'."

**ALAMANCE GLEANER**:—"Worthy of a place in every household. One can hardly find a better book of greater value."

**DAVIDSON DISPATCH**:—"It is one of the best of its kind."

**SPIRIT OF THE SOUTH**:—"It is well filled with useful information, and is richly worth the price, ten cents."

**DAILY WORKMAN**:—"Persons who have used Branson's Almanac for past years will not be disappointed with the coming edition."

**PROHIBITION LEADER**:—"The star edition is superior to any before issued, calculated by Mr. Branson himself. He is a native of the State, and eminently qualified to publish a superior Almanac."

**GOLD LEAF**:—"It is thoroughly reliable and emphatically unsurpassed. The State officers and salaries are given, also the time of holding the County, Superior and Federal Courts. The Branson maxims are well worth reading."

**THE SOUTH**:—"Has many wise sayings in brief form."

**NEWBERN WEEKLY JOURNAL**:—"As a Hand-Book for the people it is full of what is needed by every citizen."

**WESTERN CAROLINIAN**:—"It is what is daily needed by each and every citizen."

**ORANGE COUNTY OBSERVER**:—"Branson's Almanac is useful in every household."

**ROANOKE PATRON**:—"As a hand-book for the people, it is full."

**SPIRIT OF THE AGE**:—"Few names are more familiar to the people of the State than Branson's Almanac."

**HIGHLANDS STAR**:—"This valuable household necessity is taken with it by the Court, all the courts, officers of the State, public institutions," etc.

**LYCURGUS HOFLEER, Register of Deeds Gates County**:—"It is superior to any other Almanac published in the State."

**WEEKLY NEWS**:—"It is the best 10-cent hand-book the farmer, merchant, or every body needs."

**DAILY JOURNAL**:—"Full of valuable reading matter, worth the price of a good horse and place of business. As equal to the best."

**THE TRUTH**:—"The people hang it in the chimney corner, and refer to it every day. It gives them more useful knowledge about the State than could be found in any other book for the same small price."

**LEXINGTON LEDGER**:—"It is well worthy of the support it so readily receives."

# BRANSON'S Agricultural Almanac

## GOLDEN OPINIONS:

*RALEIGH EVENING VISITOR*:—"Dr. Branson takes great care to have all the County officers, State officers, both full and accurate."

*CHRISTIAN SUN*:—"Dr. Branson has for many years done the State valuable service this line, as did Dr. Franklin for the State of Pennsylvania in his day."

*W. R. HARRIS, Troy, N. C.*:—"More information in it than any I have received in years."

*THE CAROLINIAN*:—"This little book is a favorite throughout the State—price, 10 cents."

*TRUTH, Salisbury*:—"Branson's Almanac is a household word."

*WILMINGTON MESSENGER*:—"This number holds up the reputation of this old publication and its varied contents make it a valuable household friend to every North Carolinian."

*WILMINGTON DAILY REVIEW*:—"The Egyptians, Greeks and Romans had their Almanacs and so have all modern people, but perhaps none have better or more valuable than made right here in the Old North State. Dr. Branson has for many years done the State valuable service in this line."

*ORANGE COUNTY OBSERVER*:—"Branson's North Carolina Almanac, as an old friend comes every year with a familiar, smiling face. The title page has a fac-simile of the Seal of arms and of the Great Seal of North Carolina. Every page looks bright and new and yet cheerful as a bosom friend. Much valuable information is given on almost every page about our native State, such as you cannot find in patent medicine calendars. The short calendar on the last page is always handy. Few nouns are more familiar to the golden mediocrity than that of Branson's Almanac. It has carried knowledge, science and fun into thousands of happy North Carolina homes."

*HENDERSON GOLD LEAF*:—"FACTS ABOUT IT—NO OTHER LIKE IT.—"1. The calendar is calculated by Branson himself, and guaranteed to be correct to the nearest half minute, no other like it. 2. It has the weather carefully conjectured according to the best scientific knowledge—no other like it. It stands the test of an intelligent public."

*WINDSOR LEDGER*:—"It is full of useful things."

*SPIRIT OF THE AGE*:—"It has carried knowledge, science and fun into thousands of North Carolina homes."

*PINE KNOT*:—"It certainly merits its long continued prosperity."

## PRICES:

1 Almanac, sent by mail, - - - - -	\$ .10
1 Dozen Almanacs, sent per mail, - - - - -	.75
1/2 Gross, sent per express, - - - - -	3.75
1 Gross Almanacs, sent per express (card on back),	7.00
1000 Almanacs, sent per express or freight, -	35.00

If you order one-half gross or more, you can have your business card printed on the blank space on back, free of cost to you.

Unsold copies (if reported by the first of June) will be replaced by new ones next year, so that you run no risk whatever.

Sold by Postmasters and merchants all over the State.

Order at once of

LEVI BRANSON, Raleigh, N. C.



# Premium List



# STATE ★ FAIR

October

16, 17, 18 & 19<sup>th</sup>



# 1894

**BEST AND PUREST**



USE  
SAUER'S  
CELEBRATED  
FLAVORING  
EXTRACTS.

USE  
SAUER'S  
CELEBRATED  
FLAVORING  
EXTRACTS.



AGENTS FOR THE W. J. M. GORDON CHEMICAL PURE GLYCERIN.

THE C. F. SAUER COMPANY, RICHMOND, VA.

**FOR SALE BY ALL GROCERS.**

Price, 5, 10 and 25 Cents per Bottle.

The Finest Extracts on the Market.

Give Them a Trial

# ELECTRIC CONSTRUCTION COMPANY OF VIRGINIA

909 Bank Street,

RICHMOND, VA

## Electric

Light Plants,  
Motors,  
Fans,  
Wiring and Fixtures,  
and Supplies of all kinds.

Telephones and Telephone Outfits. Agents for Buckeye's Electric

Lamps, Rockford Motors, Reiss Regulating Sockets,

Diehl Fans, and Cook's Telephone Transmitter.

*Estimates for any kind of Electrical Supplies or  
Materials or Work made on application.*

# EVERYBODY KNOWS

THAT THE

CHARTERED  
1820.

ÆTNA LIFE INSURANCE Co.

1901-1902  
1903

OLDEST!

IS ONE OF THE

STRONGEST!!

SAFEST!!!

—BUT—

**Everybody Don't Know**

That the new plans and new policies of this old Company are *SIMPLE LIBERAL* and *VERY ATTRACTIVE*, and that their *RATES* are actually lower than other companies.

For a Policy of Insurance, For the Agency of the Company,

Apply at once to

F. S. BIGGS, MANAGER,  
RALEIGH, N. C.



OFFICE WORLD'S FAIR

Sept. 15, 1893

BLACKWELL'S DURHAM  
TOBACCO Co.,  
Durham, N. C.

Gentlemen:

We have Smoked up  
all the Tobacco of the World—  
Fair, and have honorably  
awarded the Gold Medal  
for Superior Quality to

BLACKWELL'S

## Bull Durham

Consistently Superior in Quality,  
we remain Yours Truly,

W. B. BULL



### Blackwell's Bull Durham

Has been the recognized standard of Superior Quality  
for over 25 years. Uniformly ranked  
first. Bright, sweet and fragrant. It is  
most fastidious to test its quality.

Blackwell's Durham Tobacco Co., Durham, N. C.

**W. H. & R. S. TUCKER & CO.,**

Importers, Jobbers and Retailers of

# Dry Goods

AND KINDRED WARES.

Our stocks are the largest in North Carolina, both wholesale and retail.

Our store is one of the places of interest in the city, and strangers are always cordially welcomed, and every attention will be shown them, whether as purchasers or otherwise.

**W. H. & R. S. TUCKER & CO.,**

123 and 125 Fayetteville Street,  
124 and 126 Wilmington Street,

**RALEIGH, N. C.**

# SPECIAL ANNOUNCEMENTS.

The Thirty-fourth Annual Fair of the North Carolina State Agricultural Society will be held at Raleigh, October 16, 17, 18 and 19, 1894.

The people of the State and of other States are cordially invited to participate in the occasion, both as actors and observers; and with this invitation goes the announcement, without reservation, without exaggeration, that this coming event will be the greatest, most comprehensive and most interesting one of the kind ever known in North Carolina.

The aim and object of the Society is to make each Annual Fair more valuable and more instructive to the people than its predecessor; and in connection therewith to engage and produce such features of amusement as have power to educate, and at the same time enrich and enliven the general programme, thus making the week a pleasant and enjoyable one to the many who take it as the occasion for an annual meeting and reunion of acquaintances and friends from all sections of the State.

## ATTRACTIONS.

The Premium List is issued too early this year to permit positive announcement of attractions, but negotiations are being had for the newest and best that the genius of the times has been able to create, and the people may begin preparations for attending the Fair with the assurance that it will present the most novel, beguiling and exhilarating features of amusement procurable.

A special object this year will be to secure and exhibit the products of the State on a larger scale than ever before attempted, and to make the exhibit a great object-lesson for the people. No effort will be spared to make this feature more noteworthy and successful than it has ever heretofore been. The purpose is to have such products displayed in competition for prizes as well as otherwise. Such competition broadens the market for the producer, gives an impetus to trade through the simple exhibition of trade's possibilities and tends to the growth in excellence of everything involved in the contest.

In the following pages will be found the substantial inducements offered to the Agriculturist, Breeder and Manufacturer to exhibit their products. Their interest and co-operation are wanted and their correspondence is earnestly solicited. The premiums are so proportioned as to guarantee the expenses of the majority of worthy exhibitors, and splendidly reward those who excel. It is the privilege of a North Carolinian to exhibit for personal satisfaction; but it is a *duty to exhibit for the benefit of the State at large.*

There will be during the week

SOLDIERS' DAY,

FARMERS' DAY,

EDUCATION DAY.

There will be a particularly special and appropriate programme for each of these days, the details of which will be given later through the State press and various circular publications.

## RAILROAD RATES, ETC.

The Railroads have announced a passenger rate of one fare for the round trip from all points in the State to Raleigh for patrons of the Fair.

Full freight rates will be charged on all exhibits from shipping point to Raleigh. Exhibits will be returned to shipping point free of charge when accompanied by a certificate from the Secretary to the effect that they were properly entered and exhibited at the Fair. This provision does not apply to racing stock.

Arrangements have been made to have all bulky exhibits, except live stock, delivered at the grounds by the railroads.

## EXPRESS, TELEGRAPH, ETC.

The Southern Express Company will charge full rates to Raleigh on articles for exhibition, but will return same to point of shipment free.

The Postal Telegraph Company will have an office on the grounds.

## IMPROVEMENTS.

Various improvements will be made in buildings, stables, stalls, pens, etc., for the convenience of exhibitors and stock.

## RACES.

The large and increasing interest in the development of thoroughbred harness and trotting horses in the State now insures the possibility of having a large field of fine and speedy horses on the race circuit this year, and the Society will seek to eclipse all former efforts in this department. Classes, programmes and purses will be announced about August 15. The race track is the finest in the South.

✉ Correspond freely with

H. W. AYER, *Secretary,*  
Raleigh, N. C.



# NORTH CAROLINA AGRICULTURAL SOCIETY.

## OFFICERS.

### PRESIDENT:

Julian S. Carr ..... Durham.

### SECRETARY AND TREASURER:

H. W. Ayer ..... Raleigh.

### VICE-PRESIDENTS.

#### *Permanent:*

Hon. Kemp P. Battle .....	Orange		Ex-Governor T. M. Holt .....	Alamance
R. H. Battle .....	Wake		W. G. Upchurch .....	Wake

### EXECUTIVE COMMITTEE.

Allen, W. G. ....	Wake	Raleigh.
Andrews, A. B. ....	Wake	Raleigh.
Armstrong, T. J. ....	Pender	Rocky Point.
Ashley, W. E. ....	Wake	Raleigh.
Atkinson, Natt. ....	Buncombe	Asheville.
Atwater, E. W. ....	Chatham	Riggsbee's Store.
Aydlett, E. F. ....	Pasquotank	Elizabeth City.
Bagwell, H. G. ....	Wake	Garner.
Barnes, F. W. ....	Wilson	Wilson
Battle, H. B. ....	Wake	Raleigh.
Battle, R. H. ....	Wake	Raleigh.
Beddingfield, E. C. ....	Wake	Raleigh.
Blacknall, G. W. ....	Wake	Raleigh.
Blacknall, O. W. ....	Vance	Kittrell
Blalock, S. W. ....	Mitchell	Ledger.
Borden, F. K. ....	Wayne	Goldsboro.
Broughton, N. B. ....	Wake	Raleigh.
Burwell, J. B. ....	Wake	Raleigh.
Burgwyn, Geo. P. ....	Northampton	Jackson
Byrd, J. F. ....	Yancey	Ramseytown
Cabo, W. T. ....	Craven	Newbern.
Capehart, Dr. W. R. ....	Bertie	Avoca
Carter, D. H. ....	Hyde	Fairfield
Clark, Walter. ....	Wake	Raleigh
Cooper, D. Y. ....	Vance	Henderson
Cooper, R. L. ....	Cherokee	Murphy
Cotton, R. R. ....	Pitt	Lakeland
Cowper, P. ....	Wake	Raleigh
Crenshaw, J. M. ....	Wake	Wake Forest.
Crocker, J. G. L. ....	Northampton	Seaboard
Crockett, W. F. ....	Craven	Newbern
Cross, W. T. ....	Gates	Catawville
Crouse, W. L. ....	Lincoln	Lenoirton.
Crudipp, W. W. ....	Surry	Stinson
Cunningham, J. S. ....	Person	Cunninghams.
Denson, C. B. ....	Wake	Raleigh

Droughon, W. B	Cumberland	Fayetteville.
Elias, K	Macon	Franklin.
Emry, T. L	Halifax	Weldon.
Flowers, G. W	Alexander	Taylorsville.
Futrell, J. P	Halifax	Scotland Neck.
Ginnings, S. J	Wilkes	Wilkesboro.
Grainger, J. W	Lenoir	Kinston.
Green, W. J	Cumberland	Fayetteville.
Greene, J. A	Harnett	Lillington.
Hackett, R. N	Wilkes	Wilkesboro.
Hall, J. G	Catawba	Hickory.
Harper, G. W. F	Caldwell	Lenoir.
Harrell, E. G	Wake	Raleigh.
Harris, J. C. L	Wake	Raleigh.
Hartley, H. H	Davidson	Tyro Shops.
Hege, F. E.	Forsyth	Salem.
Hill, N. H	Polk	Columbus.
Horne, A	Johnston	Clayton.
Horton, J. C	Watauga	Horton.
Ives, Geo. N	Craven	Newbern.
Jenkins, J. J	Chatham	Pittsboro.
Jones, R. H.	Wake	Cary.
Kennedy, W. L	Lenoir	Falling Creek.
Kerr, J. P	Alamance	Haw River.
Lane, Daniel	Craven	Bellair.
Lash, Dr. W. A	Guilford	Greensboro.
Latta, C. G	Wake	Raleigh.
Lawrence, M. T	Martin	Hamilton.
Leak, Jas. A	Anson	Wadesboro.
Lewis, Dr. R. H	Wake	Raleigh.
London, H. A	Chatham	Pittsboro.
Long, B. F	Warren	Warrenton.
Mason, T. W	Northampton	Jackson.
Massey, W. F	Wake	Raleigh.
May, J. A	Buncombe	Canton.
McCauley, T. D	Union	Monroe.
McCurry, J. C	McDowell	Marion.
McGhee, W. L	Franklin	Franklinton.
McIver, D. E	Moore	Sanford.
McKee, Dr. Jas	Wake	Raleigh.
McNamee, C	Buncombe	Biltmore.
Meekins, J. C., Jr	Hyde	Norfolk, Va.
Miller, Henry G	Rowan	Zeb.
Moore, James	Wake	Raleigh.
Moore, W. E	Jackson	Webster.
Morgan, P. H	Currituck	Shawboro.
Mott, Dr. J. J	Iredell	Statesville.
Myers, J. S	Mecklenburg	Charlotte.
Newby, H	Swain	Bryson City.
Nichols, Jno	Wake	Raleigh.
Norwood, Jas	Orange	Hillsboro.
Odell, W. R	Cabarrus	Concord.
Page, A. F	Moore	Aberdeen.
Parker, D. R	Randolph	Trinity College.
Patrick, John T	Moore	Southern Pines.
Pogue, J. E.	Wake	Raleigh.
Primrose, W. S	Wake	Raleigh.
Pritchard, J. C	Madison	Marshall.
Proctor, J. M	Wake	Raleigh.
Reed, W. C	Granville	Oxford.
Rockwell, R. A	Columbus	Whiteville.
Russell, R. G	Durham	South Lowell.
Robinson, T. C	Anson	Ansonville.
Ricks, R. H	Nash	Rocky Mount.



Schoolfield, W. H.....	Rockingham	Reidsville
Shaw, W. P.....	Hertford	Winton.
Skeen, R. H.....	Montgomery	Mt. Gilead.
Skinner, T. G.....	Perquimans	Hertford.
Staton, L. L.....	Edgecombe	Tarboro.
Steele, R. L.....	Richmond	Rockingham.
Stevens, W. E.....	Sampson	Clinton.
Stronach, W. C.....	Wake	Raleigh
Stroud, R. L.....	Orange	Chapel Hill.
Thompson, A. A.....	Wake	Raleigh.
Thompson, Cyrus	Onslow	Richlands.
Thompson, Jno. W.....	Wake	Raleigh.
Tompkins, D. A.....	Mecklenburg	Charlotte.
Toms, M. C.....	Henderson	Hendersonville.
Twitty, T. B.....	Rutherford	Rutherfordton.
Wadsworth, J. W.....	Mecklenburg	Charlotte.
Walker, R. L.....	Caswell	Milton.
Webster, J. R.....	Rockingham	Reidsville.
White, R. A.....	Gaston	Old Furnace.
Williams, N. G.....	Yadkin	Williams.
Wilson, J. W.....	Burke	Morganton.
Worth, Hal. M.....	Randolph	Worthville.
Wood, Dempsey.....	Lenoir	Falling Creek.
Wyatt, J. T.....	Rowan	Salisbury.
Wynne, J. S.....	Wake	Raleigh.
Yancey, T. B.....	Wake	Raleigh.
President Agricultural Society of N. C.	College of Agriculture and Mechanic Arts.	



R. EAMES, Jr., M.E., President,  
Salisbury, N. C.

GEO. ALLEN, Sec.  
and Treasurer.

V. H. BOYDEN, Vice-President  
and Attorney.

# THE ALLEN & BOYDEN COMPANY

## Real Estate Agency.

INCORPORATED.

CITY REFERENCES BY PERMISSION :

- |   |   |   |
|---|---|---|
| His Excellency, Governor ELIAS CARR.                        | * | <i>Realty Bought and Sold Strictly on Commission.</i>   |
| Hon. JOHN ROBINSON,<br>Com. of Agriculture and Immigration. | * | <i>Especial attention given intending settlers and investors.</i>   |
| Prof. J. A. HOLMES, State Geologist.                        | * | <i>Reliable information in regard to Timber, Mining and Farm Lands, Water Powers and Manufacturing Sites in North Carolina.</i> |
| Col. A. B. ANDREWS,<br>Of the R. & D. R. R. Co.             | * | <i>No attention paid to "booms": only legitimate business sought.</i>   |
| COMMERCIAL AND FARMERS<br>BANK, Raleigh.                    | * |   |

RALEIGH, N. C.

The Allen and Boyden Company was organized and chartered under the laws of North Carolina, for the purpose of promoting sales of Real Estate, Timber and Mining Property, Water Powers, Mineral Springs, Hotels, Residences, etc., and for giving full and reliable information to persons desiring to settle in the State.

A registry has been opened at the office of the Company, 107 Fayetteville Street, Raleigh, for the purpose of recording property, with full description and price, that may be for sale in any part of the State. Owners of such property, or persons desiring to purchase, are invited to correspond with the Company. No charge is made for registering property, or for giving information. If sales are made, a reasonable commission will be charged.

If you wish to settle, buy or sell, write to

THE ALLEN AND BOYDEN COMPANY, Raleigh, N. C.

JOHN C. DREWRY, President.  
B. S. JERMAN, Treasurer.

J. S. WYNNE, Vice-President.  
C. G. LATTA.

J. N. HOLDING, Attorney.  
W. S. PRIMROSE.

# Mechanics and Investors' Union,

RALEIGH, NORTH CAROLINA.

A Savings and Loan Company for North Carolina investors and borrowers, organized in Raleigh and chartered under the Building and Loan Laws of North Carolina. A Company whose income, or deposits, are all loaned upon city and town real estate in North Carolina on eight years time, with easy monthly payments.

A payment of 65 cents per month will mature \$100 in about eight years time. A payment of \$6.50 per month will mature ten shares, and will return \$1,000 in cash.

If a member, whether an investing or a borrowing member, should die during the time, and before the maturity of the stock, the payments will be made until maturity from the Guarantee Fund, without further cost to his estate.

For information regarding investment stock, or loans, address

GEORGE ALLEN, Secretary,

107 Fayetteville Street, RALEIGH, N. C.

## REGULATIONS.

1. Until this year the management has confined competition to productions of our own State. The bars are thrown down, and competition with us now is open to the world, and friendly challenge extended, except in instances specified.

2. The gates will be open for the admission of visitors at 8 o'clock A. M. each day, and close at 6 P. M.

3. All employees of the Fair must be promptly on hand at their posts at 8 o'clock A. M. each day of the Fair, and remain on duty till six o'clock P. M. (except night force).

4. Every reasonable effort will be made by the officers of the Society and those in charge of the grounds to protect the property on exhibition from loss or damage, but the Society will not hold itself responsible should loss or damage occur.

5. Drunkenness, quarreling, or the use of profane or obscene language, also gambling, pool-selling, or other games of chance, will not be allowed on the grounds, nor fireworks, petroleum, gunpowder, or any other objectionable or dangerous materials whatever.

6. Persons desiring space for the exhibition of articles or machinery not entered for competition must apply to the Secretary as early as possible, giving the name of the exhibitor and article, place of residence, and the amount of space required.

7. Exhibitors of horses, cattle, sheep and swine will be required to display over each stall or pen, occupied by their stock, a placard containing the name, age and breed of animal occupying the stall or pen, and also the name and address of the owner. The placard will be furnished and filled up at the Secretary's office.

8. All officers and employees are requested to wear badges during the Fair.

9. No peddling, hawking or selling of any kind will be allowed in the buildings, on the grounds, except by a special license obtained from the Secretary of the Society.

10. The distribution of handbills or other advertisements that may cause a nuisance is strictly prohibited about the grounds or buildings.

11. No article or animal will be entitled to space until the proper entry has been made. After an article or animal has been entered for a premium it cannot be removed until the close of the Fair without permission from the Secretary or the Supervisor in charge of the department; and if any person removes an article or an animal without such permission, he forfeits all claims to a premium, even if the same may have been awarded.

12. Each department will be under the special charge of one member of the Executive Committee, who shall be known as the Director of that department. He will oversee the arrangement of all articles offered for exhibition in his department and have control of the space assigned to it. He will be assisted in his duties by a special superintendent, who will receive all exhibits, take personal charge of them, counter-sign the exhibitors' coupons, and deliver the articles on the surrender of the countersigned coupons at the close of the Fair.

13. The exhibition of articles not mentioned in the premium list is prohibited. These will be assigned to proper departments, displayed to visitors and reported only by the judges.

14. The Executive Committee reserves the right to withhold a premium in any case in which it shall appear to them that the regulation have not been strictly complied with or that fraud or deception has been practiced or attempted.

15. There will be a free Bureau of Information at the main office, where all objections will be cheerfully answered.

16. Exhibitors must provide at their own cost all show cases, hanging, counters, fittings, etc., which they may require.

17. Exhibitors' business cards, pamphlets, circulars, samples, etc., may be placed within and be distributed from within the space allotted them.

## ADMISSION.

18. The gates will be open at 8 o'clock A. M. each day.

Single ticket, admitting one person once.....	\$ 50
All horses and vehicles, except vehicles for hire.....	Free
Each person in any vehicle, single ticket.....	50
Children between 7 and 12 years of age.....	25
Children under 7, accompanied by parents.....	Free
Badge for Licensed Hack, admitting hack and driver at either gate at all times during the Fair.....	5 00
Badge for Supply Wagon for parties renting stands, admitting wagon and driver to the grounds at all times each day of the Fair.....	1 00
Coupon Tickets, for employees of exhibitors, and good for one admission each day of the Fair.....	1 00

19. Members of committees and Life Members when reporting to the Secretary will receive admission tickets.

20. Laborers employed upon the grounds will apply to the Secretary each evening for admission tickets to the grounds next morning.

21. No person will be permitted to remain on the grounds over night, except those holding permits, which must be secured from the Secretary.

22. No reduced rates will be given to schools or organized bodies or combinations of persons.

23. **SPECIAL RULE (a).**—The Society makes no charges for space and except in special instances exacts no entrance fees. This is a liberal policy toward exhibitors, and in no case, except where entrance fees are charged, will tickets be issued to exhibitors. Where entrance fees are not charged, tickets will not be issued to exhibitors; nor will tickets be issued to attendants without the payment of \$1.00, which will secure a ticket good for one admission each day of the week. **THERE WILL POSITIVELY BE NO INFRACTION OF THIS RULE.**

24. **SPECIAL RULE (b).**—Complimentary tickets, Life Members' tickets, Committee tickets and Employees' tickets will not be honored at any place of admission except the "PASS GATE" on the Hillsboro road, front of the Fair Grounds.

## ENTRIES.

25. The entry-books will be open at the office of the Secretary of the Society, in the city of Raleigh, from September 15 to and including the Friday next before Fair Week, and at the Secretary's office at the Fair Grounds on Saturday and until 5 o'clock P. M. on Monday, when all entries will close. Much trouble and annoyance may be avoided by observing this regulation.

26. Entries are free except under conditions specially mentioned in the Premium List.

27. Entries may be made in person or by letter. In making entries it will be necessary to give the name of the article, the name and post-office address of the exhibitor, and the premium number under which the article entered is to compete. This is especially necessary in order that the article may be properly entered.

28. All articles which are the product of the soil must be entered in the name of the producer. Those showing **HANDIWORK** or **SKILL** must be entered in the name of the one whose skill they exhibit. Such may be individuals, firms or factories. They must have been made within three years, and not exhibited at any former Fair of this Society. All other property must be entered in the name of the **ACTUAL OWNER**. Any violation of this rule will bar the violator from competing for any premium whatever, and render him and his exhibit liable to expulsion from the grounds.

29. In case special facilities for meritorious exhibits are required, such entries shall be made before September 15. Any person may enter as many different articles as he or she may own, in any department.

30. The same article or animal may compete for the premiums of two or more premium numbers, except when otherwise stated; but, in order to do so, must be entered under each.

31. All entries will be numbered and recorded in the books of the proper Department and Class, and corresponding tags will be issued, which must be attached to the exhibit before such can be placed on exhibition.

32. Contrary to the customs of most agricultural societies, the Society has decided that the names of all exhibitors shall be placed on the cards attached to the articles on exhibition, **except in Department E and Department H**, as to do otherwise deprives exhibitors of one of the main features of these exhibitions, viz., advertising.

33. No person will be allowed to see the entries or have access to the entry-books until after the awards are made.

34. All entries shall be for the first premium of the premium number under which they are entered; but, failing to take the first, shall compete for the second, if a second is offered; and, failing to take the second, shall compete for the third, if any, but shall not be awarded more than one premium under the same premium number.

35. Exhibitors must see to the proper delivery of articles and live stock on the grounds, and to the proper care of the latter, as no charges for transportation or drayage will be paid by the Society.

## EXHIBITS.

36. The grounds will be in readiness for the reception of exhibits any time during Thursday, Friday and Saturday preceding the Fair, but no exhibits will be received Sunday except live stock from a distance that may have been delayed in coming. Neither will exhibitors be permitted to make any arrangements on that day except such as the Superintendent may deem necessary.

37. Articles and animals provided with the required entry tags will be assigned places by Superintendents of Departments until Tuesday, October 16, at 12 o'clock M., after which no more will be received in departments where premiums are offered, except in classes where perishable goods are entered.

38. Exhibitors must see to the proper delivery of articles and live stock on the grounds, and to the proper care of the latter, as no charges for transportation will be paid by the Society.

39. All animals must be exhibited in such places and at such times as the Superintendent in charge shall direct, in accordance with the official programme.

40. Any and all articles obnoxious or repulsive in their character shall be excluded from the grounds, or if entered without being fully known, shall be removed at once.

41. Ladies from a distance desiring to exhibit textile fabrics may ship their goods to the Secretary, but in no case will he, or the Association, be responsible for any loss, damage or breakage. Goods so shipped must be directed to the Secretary, "Main Gate," Fair Grounds, and must arrive not later than Monday, October 15, after which date none will be received. *No package will be accepted unless freight is prepaid.*

*Special notice is hereby given that none but textile goods and art work can be consigned to the Secretary for exhibition or competition.*

42. Exhibitors will be required to keep their space and stalls in a cleanly condition, by removing therefrom any filth or litter, and place it in front of said space or stall, where the scavenger force of the Association may get to it with ease.

43. Should any person misrepresent his exhibit, and a premium be awarded upon it, such premium may be withheld by the Executive Committee.

44. **SPECIAL NOTICE.**—Read carefully this rule as touching all exhibits

Exhibits not in place, and fully installed by 12 o'clock Tuesday, October 16, will receive no attention whatever from Awarding Commitees, or Experts.

This is but just to both exhibitors and management, more so to exhibitors. The prime object of all exhibits is to show them to the public. Provisions are made for and exhibitors should have, five full days in which to do this. The management should fulfill its pledge to give four days' exhibition.

Exhibitors can have the use of halls and grounds for any reasonable number of days preceding opening day proper, in which to place their exhibits. There is no real reason for delay. Hence, it is repeated, this rule will be rigidly enforced for the good of all concerned."

## PREMIUMS.

45. A premium ribbon is a badge of merit; and in no case should it be attached to article or animal where meritorious qualities are lacking.

46. The premiums are designated by ribbons: blue meaning first, red second, and white third premium. These ribbons will be attached only by the Director of each department, or his superintendent, after Judges or Committees have made their awards and the same have been approved by the Director.

47. The Society deems its diploma or medal to possess value equal to a cash premium of twenty-five dollars. The exhibitor entitled to a prize, equal to that amount, will be at liberty to commute a money premium for a diploma or medal, but not the award of a diploma or medal into a money premium.

48. Premiums are payable thirty days after the close of the Fair, and if not claimed by the first day of February, 1895, will be regarded as donated to the Society.

49. Medals and diplomas will be delivered at any time between November 1 and December 31, 1894.

## INSTRUCTIONS TO SUPERINTENDENTS.

50. No Superintendent of Department will be permitted to employ help without written authority of the President or Secretary, and the Fair Association will not become responsible for the pay of help employed without such written authority. An order for all supplies must be obtained from the Secretary.

51. Superintendents of Departments will be in attendance from 8 A. M. to 6 P. M., at their respective posts on the grounds, Monday, October 15, to Saturday, October 20, inclusive. They will have exhibits promptly placed, and Departments must be in complete order by 12 M., Tuesday, October 16.

52. They will receive all property entered for exhibition, see that the tags are securely attached, and place and arrange such property in a suitable and attractive manner.

53. If erroneous entries are made they will make the necessary corrections, or cause such to be made in the official entry-books.

54. Superintendents will point out to the Judges of Award the articles or animals to be inspected, and cause the same to be displayed in their proper places and at the proper time.

55. They will see that order and decorum are observed in their Departments, and that property is protected against damage and loss by accident or otherwise.

56. They will also see that no property is removed before the appointed time, and that the checks are detached from the tags of property when removed, as a means to prevent fraud or mistakes by such removal.

## JUDGES.

57. The Society reserves the right to use either the single or three judge system, or both, during the Fair of 1894. Special care will be taken to secure the best and most competent judge or judges for the various departments that can be had.

58. The Judges of Awards, when ready for duty, shall be furnished by the Secretary with a list of all entries in their respective departments, and books in which their awards are to be recorded.

59. Should any of the Judges previously selected fail to be present, the Director of each department is authorized to select others to fill the vacancies, always endeavoring to select persons duly qualified by their pursuits or experience to make correct awards in each special department. In all cases, the Judges, before awarding any premium, will be careful to see that the requirements of the Premium List have been strictly complied with by the exhibitor.

60. No person, directly or indirectly interested, will be allowed to serve as a Judge, and the Executive Committee will quash the awards in every case, when a person interested has acted as Judge; nor shall a member of the Executive Committee act as Judge of Award or umpire, under any circumstances.

61. Judges are expected and specially instructed not to award premiums to any animal or article because of its presence. It must be individually worthy. It is not the policy of the Society to encourage indifferent productions of any kind, or to dis-

tribute premiums equally among exhibitors, and no premium should be awarded to any animal or article that does not possess high intrinsic merit.

62. When two subjects of the same kind, presented for premiums, are deemed by the Judges of equal merit, and also of such high degree that to confer it alone the premium would be awarded, in such case the award must be to divide the first and second premiums equally between the two competitors; or, in case there should have been no second premium offered, then to divide the first only in like proportion.

63. The Director in charge and the Special Superintendent shall attend the Judges when making the examinations in their respective departments, and furnish them with all required information. *Premiums will not be paid to parties having exhibits where it is proven that they accompanied the Judges when awarding the premiums.* The award when completed, shall be signed by the Judges, and also by the Director, who will take charge of the book and return it to the Secretary. As the awards are made, the Director or his Superintendent will attach the ribbon indicating the award.

64. Decisions of Judges shall be final, and no appeal will be considered except in cases of protest in writing, with strong evidence of fraud or violation of the rules of the Society, which may be filed with the Secretary before the premiums have been presented.

65. Reports must be signed by each Judge in his own hand.

66. Judges cannot award premiums to articles not in the regular premium list, but may make recommendations and file these with the Secretary, who will present them to the Executive Committee.

### GATE-KEEPERS AND POLICE.

67. Gate-keepers will be clothed with police authority, and are required to preserve order at the gates. They must not receive money for admission under any circumstances.

68. All tickets—Life Members' tickets or other tickets—presented by persons not entitled to hold them, must be taken up, and those offering them required to purchase others before entering the grounds.

69. The Superintendent of Police shall have charge of the police force on the grounds (under control of the Secretary), and it shall be his duty, with the assistance of his aids, to preserve order.

70. The policemen shall be sworn in as conservators of the peace and it shall be their duty to arrest any person creating any disorder, or violating any of the rules of the exhibition or laws of the State.

71. The Superintendent of Police shall detail a suitable number of his force for night service, and any one employed, day or night, who shall neglect the particular duty assigned him or leave his *beat* without permission, shall forfeit all or part of his pay, as the Superintendent of Police may determine, and no bill for police service shall be audited except presented and approved by the Superintendent of Police.

72. The policemen and gate-keepers will be promptly on the grounds at 8 A. M. each day of the Fair.

### PRIVILEGES.

73. Application for privileges should be made early to the Secretary, in person or by letter, and a deposit will be required in every instance where a contract is made.

74. One ticket, good for one admission each day of the Fair, will be given for every ten dollars of privilege money paid.

### CARE OF STOCK.

75. Straw for bedding will be furnished by the Society free of charge. Arrangements have been made with a responsible party to furnish hay, corn, and sweet feed on the grounds at market prices, in quantities to suit purchasers.

76. In order to accommodate exhibitors to the best advantage, arrangements will be made to accommodate stalls should be made to the Secretary as early as possible. The use of stables by animals regularly entered for competition.

77. Thursday will be the day of the parade, and all stock must be on the parade or forfeit their premiums, except in cases where stock is so affected by heat, or out, or too vicious, and that to be decided by the Superintendent of Police.

“IT SHOULD BE USED IN EVERY FAMILY OF CULTURE IN WHICH THE ENGLISH LANGUAGE IS SPOKEN.”

• A •

# Standard Dictionary

of the

# English Language

## UPON ORIGINAL PLANS.

Designed to give, in complete and accurate statement, in the light of the most recent advances in knowledge, and in the readiest form for popular use, the Meaning, Orthography, Pronunciation, and Etymology of ALL THE WORDS and the Idiomatic Phrases in the speech and literature of the English-speaking peoples.

Prepared by more than  
Two Hundred Specialists and  
Other Scholars.

The editors engaged upon the various departments of the Dictionary have been selected from the front rank of English and American scholars; each is representative of all that is latest and most approved in his own field of exploration and research; and each is an accepted authority in his sphere. From beginning to end, the Standard Dictionary is the work of men thoroughly equipped in the schools of science, literature, and art, and of experts in all handicrafts and trades.

It seems neither extravagant nor invidious to claim that no more capable and vigorous body of workers, in touch with the spirit and movement of the times, has ever been called to the making of a dictionary in any language. As has been well said, “This Dictionary will be, in fact, the joint product of many minds, reflecting the whole scholarship of the present age.” . . . .

IT EMBODIES MANY NEW PRINCIPLES IN LEXICOGRAPHY. IT CONTAINS OVER 2,200 PAGES; NEARLY 5,000 ILLUSTRATIONS, MADE EXPRESSLY FOR THIS WORK; NEARLY 300,000 WORDS, WHICH IS MORE THAN TWICE THE NUMBER OF WORDS IN ANY OTHER SINGLE-VOLUME DICTIONARY, AND ABOUT 75,000 MORE THAN IN ANY OTHER DICTIONARY OF THE LANGUAGE.

**SOLD ONLY BY SUBSCRIPTION.**

### PRICES:

**SINGLE-VOLUME EDITION**

**TWO-VOLUME EDITION** Per Vol. Per Set.

Half Russia . . . . .	\$12.00	Half Russia . . . . .	\$ 7.50	\$15.00
Full Russia { Including Denison's } 14.00		Full Russia { Including Denison's } 8.50		17.00
Full Morocco { Patent Reference Index } 18.00		Full Morocco { Patent Reference Index } 11.00		22.00

THE INSTALMENT PLAN enables you to begin to enjoy the use of this Dictionary AT ONCE, paying only a small sum down. We want every reader of this page to at least investigate the subject of owning this splendid book. Write to us and learn how favorable are the terms upon which it is sold.

Address,

THE BEST AGENTS WANTED IN EVERY COUNTY IN NORTH CAROLINA.

**WAYNE ALLCOTT,**  
General Agent for North Carolina,  
RALEIGH, N. C.



# LIST OF PREMIUMS.

## DEPARTMENT A.

### FIELD AND GARDEN CROPS.

A. F. PAGE, DIRECTOR.

All entries in this Department must be made in the name of the producer.

#### COTTON.

An entry fee of \$5 will be required of each bale competing for the premiums offered for the *Best Bale of Cotton*, which fee will entitle the exhibitor to space and a season ticket to the Fair. A bale entered for competition must weigh not less than 400 pounds.

1. Best bale of cotton.....	\$ 100 00
Second best.....	40 00
Third best.....	30 00
Fourth best.....	15 00
Fifth best.....	10 00
Sixth best.....	5 00

#### MISCELLANEOUS.

	FIRST.	SECOND.
2. Best two-bushel basket seed cotton.....	\$ 3 00	\$ 2 00
3. Stalk with largest number open bolls.....	3 00	2 00
4. Best two bushels cotton seed.....	2 00	1 00

#### TOBACCO.

5. Best ten pounds bright lemon wrappers.....	10 00	5 00
6. Best ten pounds bright mahogany wrappers.....	10 00	5 00
7. Best ten pounds shipping tobacco.....	10 00	5 00
8. Best ten pounds fillers.....	5 00	2 00
9. Best ten pounds cutters.....	5 00	2 00
10. Best ten pounds bright smokers.....	10 00	5 00
11. Best ten pounds sun-cured fillers.....	5 00	2 00
12. Best ten pounds sun-cured wrappers.....	5 00	2 00
13. Best display manufactured smoking tobacco, North Carolina make.....	Gold Medal.	
14. Best package cigars, North Carolina make.....	Diploma.	
15. Best box plug tobacco, North Carolina make.....	Diploma.	
16. Best display cigarettes, North Carolina make.....	Diploma.	
17. Best display manufactured chewing tobacco, North Carolina make.....	Medal and 20 00	
18. Best display cheroots, North Carolina make.....	Diploma and 10 00	
19. Best display cigars, North Carolina make.....	Diploma and 10 00	
20. Best display fine-cut chewing tobacco.....	Diploma.	

#### WHEAT.

21. Best bushel white winter wheat.....	4 00	1 00
22. Best bushel red winter wheat.....	3 00	1 00
23. Best bushel white spring wheat.....	3 00	1 00
24. Best bushel red spring wheat.....	3 00	1 00

# ROANOKE ROOFING AND METAL CORNICE CO.

J. R. COLLINGWOOD,  
Manager.

ROANOKE, VA.

MANUFACTURERS OF

Copper and Galvanized  
Iron Cornices and Building  
Trimmings.

SKYLIGHTS!

METAL CEILINGS.

A CATALOGUE  
FOR THE ASKING.

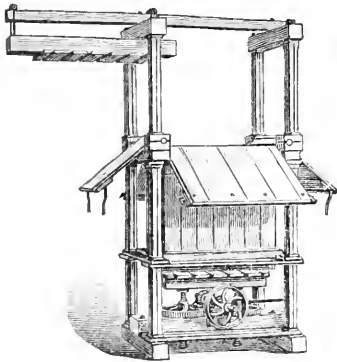

Reduced



Prices

ON THE

BOSS

COTTON PRESS.

While we have sold over 4,000 BOSS COTTON PRESSES, ginners have complained of the price as high, because comparison was made with inferior presses. We have this year determined to cut our profit to the lowest figure, and the reduced price of raw material enables us to make a big reduction. Write for prices on it and other Presses, Engines, Boilers, Saw-mills, Gins, Pulleys, Shafting, etc.

Liddell Company,  
CHARLOTTE, N. C.

1000) 100 500

25. Best bushel buckwheat.....	1 00	\$ 1 00
26. Best bushel new variety wheat.....	1 00	1 00
27. Best sheaf white winter wheat.....	2 00	1 00
28. Best sheaf red winter wheat.....	1 00	1 00
29. Best sheaf white spring wheat.....	2 00	1 00
30. Best sheaf red spring wheat.....	2 00	1 00
31. Best sheaf buckwheat.....	1 00	1 00
32. Best display of largest number of varieties of wheat, samples distinct from the foregoing.....	10 00	1 00

CORN.

33. Best two bushels white corn in ear.....	1 00	2 00
34. Best two bushels yellow corn in ear.....	1 00	2 00
35. Best two bushels flint corn in ear.....	1 00	2 00
36. Best two bushels sweet corn in ear.....	1 00	2 00
37. Best two bushels Dent corn in ear.....	1 00	2 00
38. Best six stalks of corn with ears attached.....	1 00	2 00
39. Twelve ears of longest white corn.....	2 00	1 00
40. Twelve ears of longest yellow corn.....	2 00	1 00
41. Best twelve stalks of broomcorn.....	3 00	1 00
42. Greatest freak or curiosity in corn.....	2 00	1 00
43. Best display of largest number of varieties of corn, one "C" Poindexter Corn-Splitting Machine, worth \$35.		

OATS.

44. Best bushel earliest oats.....	3 00	1 00
45. Best bushel white oats.....	3 00	1 00
46. Best bushel black oats.....	3 00	1 00
47. Best bushel red oats.....	3 00	1 00
48. Best bushel rust-proof oats.....	3 00	1 00
49. Best sheaf white oats.....	2 00	1 00
50. Best sheaf black oats.....	2 00	1 00
51. Best sheaf earliest oats.....	2 00	1 00
52. Best sheaf red oats.....	2 00	1 00
53. Best sheaf rust-proof oats.....	2 00	1 00
54. Best display of largest variety of oats, samples distinct from foregoing.....	10 00	1 00

BARLEY.

55. Best bushel fall barley.....	3 00	1 00
56. Best bushel spring barley.....	3 00	1 00
57. Best sheaf fall barley.....	2 00	1 00
58. Best sheaf spring barley.....	2 00	1 00
59. Best and largest display of barley.....	5 00	1 00

RYE.

60. Best bushel winter rye.....	5 00	1 00
61. Best bushel spring rye.....	5 00	1 00
62. Best sheaf winter rye.....	1 00	1 00
63. Best sheaf spring rye.....	1 00	1 00
64. Largest and most artistic display of rye.....	10 00	1 00

RICE.

65. Best bushel upland rice, rough.....	1 00	1 00
66. Best bushel upland rice, cleaned.....	1 00	1 00
67. Best bushel lowland rice, rough.....	1 00	1 00
68. Best bushel lowland rice, cleaned.....	1 00	1 00
69. Best bushel upland rice flour.....	1 00	1 00
70. Best bushel lowland rice flour.....	1 00	1 00
71. Best sheaf upland rice.....	1 00	1 00
72. Best sheaf lowland rice.....	1 00	1 00
73. Largest and most artistic display of rice.....	10 00	1 00

—THE—

# “Farmers’ Favorite” Grain Drill.

AS YE SOW, SO SHALL  
YE REAP.



FORCE FEED IN GRAIN  
AND FERTILIZER

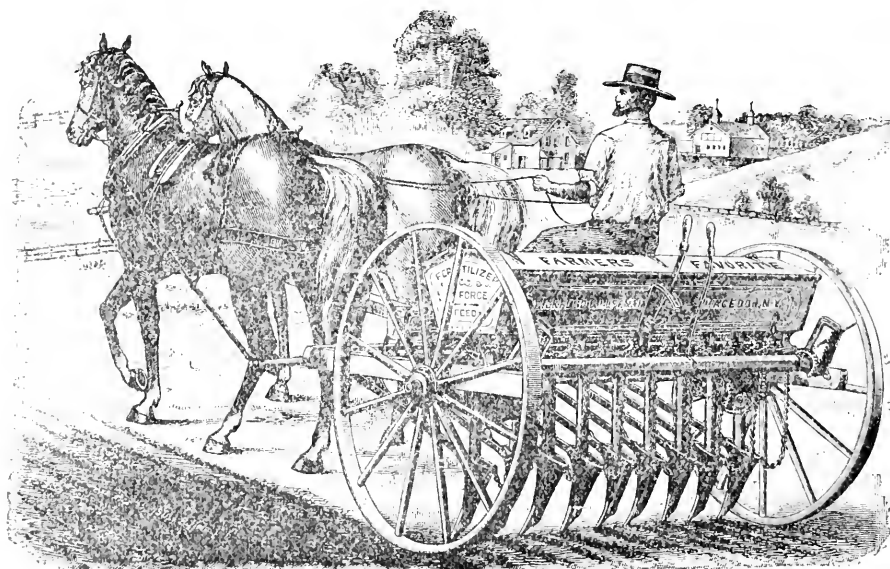

WITH

WIZARD FORCE-FEED FERTILIZER SOWER.

Always Reliable.

All Latest Improvements.

Agents Wanted.

Write for Catalogue and Prices.

**BICKFORD & HUFFMAN Co.,**

408 S. Eutaw Street, BALTIMORE, MD.

## HAY, ETC.

FIRST SECOND

74. Best bale clover hay	\$ 3 00	\$ 1 00
75. Best bale orchard grass	3 00	1 00
76. Best bale tall meadow oat grass	3 00	1 00
77. Best bale German millet	3 00	1 00
78. Best bale Hungarian grass	3 00	1 00
79. Best bale pea-vine hay	3 00	1 00
80. Best bale peanut-vine hay	3 00	1 00
81. Best bale native grass	3 00	1 00
82. Best bale timothy hay	3 00	1 00
83. Best bale rice straw	3 00	1 00
84. Best sheaf golden millet	2 00	1 00
85. Best sheaf German millet	2 00	1 00
86. Best sheaf Hungarian grass	2 00	1 00
87. Best sheaf timothy	2 00	1 00
88. Best sheaf red clover	2 00	1 00
89. Best sheaf white clover	2 00	1 00
90. Best sheaf blue grass	2 00	1 00
91. Best sheaf wild grass	2 00	1 00
92. Best sheaf orchard grass	2 00	1 00

\*And one annual subscription to *Cultivator and Country Gentleman*.

## PEAS.

93. Best bushel black-eyed peas	3 00	1 00
94. Best bushel Clay peas	3 00	1 00
95. Best bushel white peas	3 00	1 00
96. Best bushel speckled peas	3 00	1 00

## PEANUTS.

97. Best two bushels large peanuts	5 00	2 00
98. Best two bushels small peanuts	4 00	2 00
99. Best six vines large peanuts with fruit attached	4 00	2 00
100. Best six vines small peanuts with fruit attached	5 00	2 00
101. Best single variety of large peanuts, not less than one bushel	5 00	2 00
102. Best single variety of small peanuts, not less than one bushel	4 00	2 00
103. Best display of largest number of varieties	20 00	10 00

## SEEDS.

104. Best bushel North Carolina red clover seed	1 00	7 00
105. Best bushel North Carolina white clover seed	1 00	2 00
106. Best bushel North Carolina orchard-grass seed	3 00	1 00
107. Best bushel North Carolina timothy seed	2 00	1 00
108. Best bushel North Carolina German millet seed	3 00	1 00
109. Best bushel North Carolina herds-grass seed	3 00	1 00
110. Best bushel North Carolina tall meadow oat grass seed	3 00	1 00
111. Best bushel blue-grass seed	3 00	1 00
112. Best quart flaxseed	1 00	1 00
113. Best quart tobacco seed	1 00	1 00
114. Best quart collard seed	1 00	1 00
115. Best quart cabbage seed	1 00	1 00
116. Best quart turnip seed	1 00	1 00
117. Largest and best displayed variety of garden and field seeds grown by any North Carolina firm or individual	20 00	5 00

☞ *Seeds for Premium 117 must be grown in North Carolina by the exhibitor, and exhibit must consist of not less than fifty varieties.*

RALEIGH STATIONERY COMPANY,  
W. G. SEPARK, Manager.

DEALERS IN

Stationery, Blank Books,  
Novelties in Fancy Goods, Etc  
309 FAYETTEVILLE ST., - - RALEIGH, N. C.

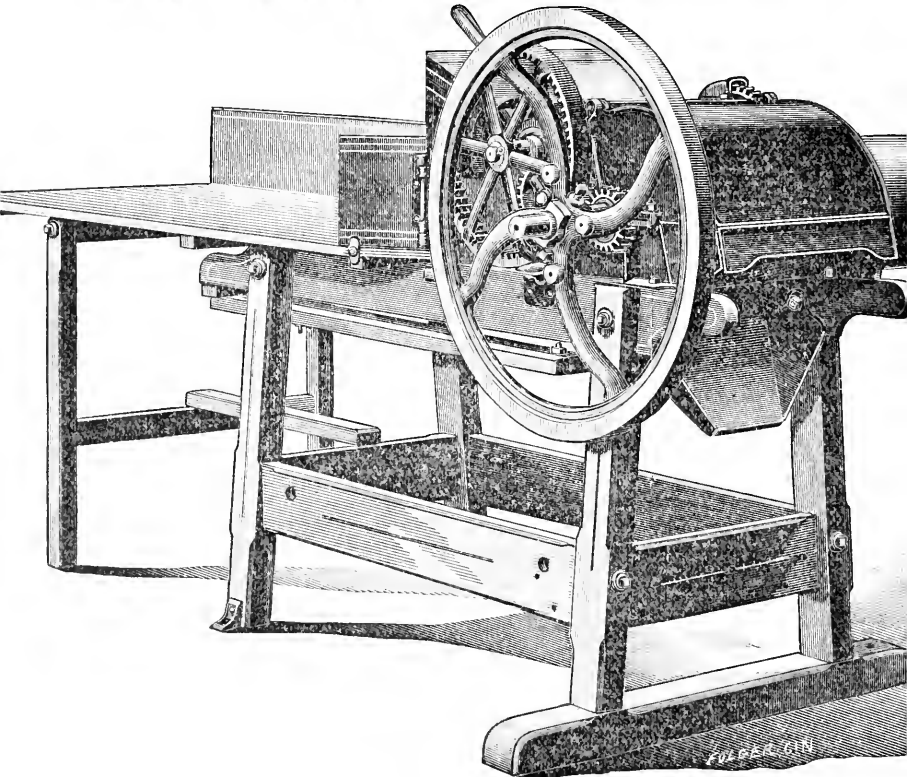

## THE ROSS ENSILAGE CUTTER.

We Hereby Challenge the World to produce the equal of this Cutter. We claim that we can cut more food in less time, with shorter knives, with less power, and more satisfactorily, than with any other cutter made. WE GUARANTEE it to do better service in the way of hard usage than any other machine.

For full particulars, address

**ODELL HARDWARE CO., State Agents,**  
GREENSBORO. N. C.

## CHARLES BRETSCH,

No. 103 Fayetteville Street.,  
RALEIGH, N. C.

FRENCH BAKER, CONFECTIONER

AND CRACKER MANUFACTURER.

WEDDING CAKES A SPECIALTY.

	1881.	1882.
118. Best bushel turnips .....	1 00	1 00
119. Best bushel stock beets .....	2 00	1 00
120. Best bushel sugar beets .....	2 00	1 00
121. Best six bunches celery .....	2 00	1 00
122. Best egg-plant, six specimens .....	2 00	1 00
123. Best display of gourds .....	2 00	1 00
124. Best cabbage, six specimens .....	2 00	1 00
125. Best collards, six specimens .....	2 00	1 00
126. Best salsify, six specimens .....	2 00	1 00
127. Best squash, six specimens .....	2 00	1 00
128. Best parsnips, half-bushel .....	2 00	1 00
129. Best carrots, half bushel .....	2 00	1 00
130. Best and largest pumpkins, three specimens .....	2 00	1 00
131. Best lima beans, peck .....	2 00	1 00
132. Best North Carolina grown hops .....	2 00	1 00
133. Best display of popcorn .....	2 00	1 00
134. Best hemp (dressed), ten pounds .....	1 00	2 00
135. Best jute (dressed), ten pounds .....	1 00	2 00
136. Best dozen cucumbers .....	2 00	1 00
137. Best half-peck artichokes .....	2 00	1 00
138. Best six bunches red-pepper .....	2 00	1 00
139. Best bushel red sweet potatoes .....	2 00	1 00
140. Best bushel white sweet potatoes .....	2 00	1 00
141. Best bushel yellow sweet potatoes .....	2 00	1 00
142. Best bushel early Irish potatoes .....	2 00	1 00
143. Best bushel late Irish potatoes .....	2 00	1 00
144. Best bushel white field beans .....	2 00	1 00
145. Best dozen vegetable oysters .....	2 00	1 00
146. Best dozen radishes, round form .....	2 00	1 00
147. Best dozen radishes, long form .....	2 00	1 00
148. Best dozen red onions .....	2 00	1 00
149. Best dozen white onions .....	2 00	1 00
150. Best dozen yellow onions .....	2 00	1 00
151. Best peck castor beans .....	2 00	1 00
152. Best three citrons .....	2 00	1 00
153. Best three heads cauliflower .....	2 00	1 00
154. Best and largest single pumpkin .....	2 00	1 00
155. Best bushel ruta baga .....	2 00	1 00
156. Best bushel mangel-wurzel beets .....	2 00	1 00
157. Best two dozen stalks sugar cane .....	1 00	2 00
158. Best peck chufas .....	2 00	1 00
159. Best half bushel tomatoes .....	2 00	1 00
160. Best sample of white soup bean, fourth-bushel .....	2 00	1 00
161. Best sample fall grown snap beans, fourth-bushel .....	2 00	1 00
162. Best sample fall grown green peas, fourth-bushel .....	2 00	1 00

## COUNTY EXHIBITS.

A display offered as a County Exhibit must include articles and contributions in its make up from not less than seven citizens of the county from which it comes, and the party or parties in charge of the same must present to the Secretary a certificate, signed by a majority of the Board of Commissioners of such county, to the effect that the exhibit is fairly representative in its nature of the county, and sanctioned as such by the Board of Commissioners.

The county of Wake will not compete for the premiums offered.

Articles in County Exhibits cannot compete for other premiums.

163. Best agricultural exhibit by any county in the State .....	10 00	10 00
164. Best mineral exhibit by any county in the State .....	5 00	5 00
165. Best live stock exhibit by any county in the State .....	5 00	5 00
166. Best exhibit of peanuts by any county in the State .....	5 00	5 00
167. Best exhibit of rice by any county in the State .....	5 00	5 00
168. Best exhibit of cotton by any county in the State .....	5 00	5 00
169. Best exhibit of tobacco by any county in the State .....	5 00	5 00

THE \_\_\_\_\_  
CULTIVATOR  
AND COUNTRY  
GENTLEMAN.

1831 \* \* 1894

*The Best  
of the  
Agricultural  
Weeklies.*

DEVOTED TO....



Farm Crops and Processes,

Horticulture and Fruit Growing,

Live-Stock and Dairying,

While it also includes all minor departments of Rural interest, such as the Poultry Yard, Entomology, Bee-Keeping, Greenhouse and Grapery, Veterinary Replies, Farm Questions and Answers, Fireside Reading, Domestic Economy, and a Summary of the News of the Week. Its MARKET REPORTS are unusually complete, and much attention is paid to the Prospects of the Crops, as throwing light upon one of the most important of all questions—*When to Buy and When to Sell*. It is liberally Illustrated, and by RECENT ENLARGEMENT, contains more reading-matter than ever before. The subscription price is \$2.50 per year, but we offer a special reduction in our

**CLUB RATES:**

Two Subscriptions,	in one remittance,	\$ 4.
Six Subscriptions,	“ “	10.
Ten Subscriptions,	“ “	15.

 SPECIMEN COPIES FREE. Address

**LUTHER TUCKER & SON, Publishers,**  
**ALBANY, N. Y.**



# DEPARTMENT B-1.

## HORSES.

P. COWPER, DIRECTOR.

Unless the Judges deem the animal *individually worthy*, they will withhold premium.

Pedigrees for this section must be fully verified and filed for examination and approval with the Directors of this department. Reference will be made to the English Stud Book, the American Turf Register, Wallace's or Bruce's Stud Book, or others of equal standing. Stallions or jacks only admitted to competition that have served ten mares during the season.

Exhibitors of horses will be required to test their animals under the direction of the judge or judges who may have charge of the class in which the entries are made. The judge or judges have full power to rule out of competition all who do not comply with their requirements.

Horses to compete for premiums must be sound, except in cases of stallions or mares injured by accidents which do not impair them for breeding purposes.

The age of horses and foals will be reckoned from January 1. All foals will be considered one year old on the 1st of January succeeding birth.

From 10 A. M. to 4 P. M. all stock must be uncovered, and an attendant there to answer all questions politely.

All stock must take part in the grand parade.

### THE STANDARD

*As Revised and Adopted by the American Trotting Register Association, May 19, 1891.*

In order to define what constitutes a standard bred horse, and to establish a breed of trotters and pacers on a more intelligent basis, the following rules are adopted to control admission to the records of pedigrees. When an animal meets the requirements of admission and is duly registered, it shall be accepted as a standard bred animal:

1. Any trotting stallion that has a record of two minutes and thirty seconds (2:30) or pacing stallion that has a record of two minutes and twenty five seconds (2:25) or better, provided any of his get has a record of 2:35 trotting, or 2:30 pacing, or better, or provided his sire or dam is already a standard animal.

2. Any mare or gelding that has a trotting record of 2:30, or pacing record of 2:25, or better.

3. Any horse that is the sire of two trotters with records of 2:30, or two pacers with records of 2:25, or one trotter with a record of 2:30, and one pacer with a record of 2:25, or better.

4. Any horse that is the sire of one trotter with a record of 2:30, or one pacer with a record of 2:25, or better, provided he has either of the following additional qualifications: (1) A trotting record of 2:35, or a pacing record of 2:30, or better. (2) Is the sire of two other animals with trotting records of 2:35, or pacing record of 2:30, or one trotter with a record of 2:35, and one pacer with a record of 2:30, or better. (3) Has a sire or dam that is already a standard animal.

5. Any mare that has produced a trotter with a record of 2:30, or a pacer with a record of 2:25, or better.

6. The progeny of a standard horse when out of a standard mare.

7. The female progeny of a standard horse when out of a mare whose sire is a standard horse.

8. The female progeny of a standard horse when out of a mare whose dam is a standard mare.

9. Any mare that has a trotting record of 2:35, or a pacing record of 2:30, or better, whose sire or dam is a standard animal.

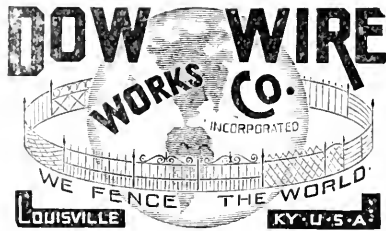

**WHEN  
PEOPLE  
LIVE  
LONG**

Others are curious to know the secret of their old age. We have lived a long and prosperous business career. Do you want to know the reason why? We have always dealt fair and square; have offered the first-class article at the lowest price, and have kept up to the times in new improvements. We have kept the confidence of our customers by doing exactly as we agree.

**DO YOU NEED**

Poultry Netting, Iron or Wire Fencing, Wire Mats, iron Beds, Fly Screens, Grate Guards, Window Guards, Artistic Bank and Office Railings, Stable Fixtures?

DOW WIRE WORKS CO., Louisville, Ky.

**W. B. MANN,**

No. 5 HARGETT ST.

HEAVY AND FANCY

**GROCER!**

Fine Table Supplies  
A Specialty.

ORDER

PICTURE FRAMES . . .  
AND  
. . . WINDOW SHADES



FROM

**CROSS & LINEHAN,**

**Clothiers,**

**GENTS' FURNISHERS AND HATTERS.**

210 Fayetteville Street.

TERMS CASH.

THOROUGHBREDS.

(Pedigree required as above.)

	1st PRIZE	2d PRIZE
170. Best thoroughbred stallion, 4 years old and over	\$ 30 00	\$ 10 00
171. Best thoroughbred stallion, 2 years old and under 4	10 00	
172. Best thoroughbred brood mare, 4 years old and over	20 00	10 00
173. Best thoroughbred filly, 2 years old and under 4	10 00	
174. Best thoroughbred colt, 1 year old	7 50	
175. Best colt under 1 year old	5 00	
176. Best mare with colt by her side	20 00	10 00

STANDARD-BRED HORSES

(Pedigrees required as above, and registered number of stallions entered on card.)

177. Best standard-bred stallion, 4 years old and over	\$ 20 00	\$ 10 00
178. Best standard-bred stallion, 2 years old and under 4	10 00	
179. Best standard-bred brood mare, 4 years old and over	20 00	10 00
180. Best standard-bred filly, 2 years old and under 4	10 00	
181. Best standard-bred colt or filly, under 2 years old and over 1	7 50	
182. Best standard colt or filly, under 1 year old	5 00	
183. Best mare with colt by her side	20 00	10 00

HEAVY DRAFT HORSES.

*Clydesdales, Percherons, Normans and all Heavy Draft Breeds.*

(Pedigree required as above.)

184. Best stallion, 4 years old and over	\$ 20 00	\$ 10 00
185. Best stallion, 2 years old and under 4	10 00	
186. Best brood mare, 4 years old and over	20 00	10 00
187. Best filly, 2 years old and under 4	10 00	
188. Best colt, 1 year old and under 2	7 50	
189. Best colt under 1 year old	5 00	
190. Best mare with colt by her side	20 00	10 00

LIGHT DRAFT AND SADDLE HORSES.

(No pedigree required. Must have been owned in the State at least six months previous to the Fair.)

191. Best stallion, 4 years old and over	\$ 20 00	\$ 10 00
192. Best stallion, 2 years old and under 4	10 00	
193. Best brood mare, 4 years old and over	20 00	10 00
194. Best filly, 2 years old and under 4	10 00	
195. Best colt, 1 year old and under 2	7 50	
196. Best colt under 1 year old	5 00	
197. Best mare with colt by her side	20 00	10 00

MATCH TEAMS.

This class is intended especially for Driving Horses, and form, size, style, docility, speed and good match (color not considered) are requisites. Team must be shown in harness, to four-wheeled vehicles, and must have been owned and used for driving purposes by the exhibitor at least sixty days previous to the Fair.

198. Best team—carriage or coach horses, raised in North Carolina, not under 16 hands high	\$ 20 00	\$ 10 00
199. Best team—light carriage or buggy horses, raised in North Carolina, not under 14½ hands high	20 00	10 00
200. Best pair matched horses, of any age	20 00	10 00
201. Best pair matched mares, of any age	20 00	10 00
202. Best pair of fancy horses, mares, or horse and mare, regardless of size, age, sex, color or speed, but must be naturally very stylish	20 00	10 00

W. C. & A. B. STRONACH,

WHOLESALE AND RETAIL DEALERS IN

Staple and Fancy Groceries,

HORSE AND COW FEED.

FAYETTEVILLE AND WILMINGTON STREETS,

RALEIGH, N. C.

THOS. H. BRIGGS & SONS

RALEIGH, N. C.

HARDWARE,

STOVES, HOUSEFURNISHING GOODS,

SASH, DOORS AND BLINDS,

PAINTS, OILS AND GLASS,

~~~~GUNS AND PISTOLS~~~~

LIME,  
PLASTER,  
CEMENT,  
SHELLS, WADS,  
GUN IMPLEMENTS.



Best Goods!  
Low Prices!  
Square Dealing!

WRITE FOR PRICES OF  
ANY GOODS WANTED.

Headquarters for  
Men's, Boys' and Children's

CLOTHING!

Hats, Shoes, Underwear, Etc.

Reliable Goods and Low Prices Our Motto.

*Whiting Bros*  
LOWEST PRICES GUARANTEED

CLOTHIERS & HATTERS

*Raleigh, N.C.*

FARM TEAMS.

Teams must have been used for Agricultural Purposes and must be owned and driven by farmers. Matches and pairs will not be allowed to be made up for the occasion, but must belong to the exhibitor. Size, action, strength and durability are the requisites—not speed or color.

|                                                        | FIRST    | SECOND   |
|--------------------------------------------------------|----------|----------|
| 203. Best pair of farm geldings or mares to wagon..... | \$ 20 00 | \$ 10 00 |

MISCELLANEOUS.

|                                                                             |       |       |
|-----------------------------------------------------------------------------|-------|-------|
| 204. Best saddle horse raised in North Carolina.....                        | 10 00 |       |
| 205. Best single buggy horse raised in North Carolina.....                  | 10 00 |       |
| 206. Best jack owned in North Carolina.....                                 | 20 00 | 10 00 |
| 207. Best jennet owned in North Carolina.....                               | 10 00 |       |
| 208. Best single mule dropped and raised in North Carolina.....             | 15 00 |       |
| 209. Best mule colt, 2 years old, dropped and raised in North Carolina..... | 7 50  |       |
| 210. Best mule colt, 1 year old, dropped and raised in North Carolina.....  | 7 50  |       |
| 211. Best pair mules dropped and raised in North Carolina.....              | 20 00 | 10 00 |

SWEEPSTAKES.

|                                                       |        |
|-------------------------------------------------------|--------|
| 212. Best stallion, shown with five of his colts..... | Medal. |
|-------------------------------------------------------|--------|



# LUDDEN & BATES SOUTHERN MUSIC HOUSE.

MAIN HOUSE, SAVANNAH, GEORGIA.

STEINWAY.      **Pianos.....**      MATHUSHEK.  
 MASON & HAMLIN.      **....Organs**      STERLING.

FROM THE WORLD'S BEST MAKERS.

Largest House in the South.

Twenty-three Years in Business.

Large Capital.

Seven Large Branch Stores.

Write for free Catalogues and prices to

**No Overcharging.**

**No Underselling.**

**Strictly One Price.**

**MILLER & UZZLE,**

*Managers Raleigh Branch,*

*Raleigh, N. C.*

## ALTAMONT STOCK FARM,

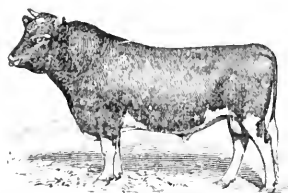

Millbrook,

Duchess Co.,

New York.



**GUERNSEY CATTLE.**

**SHROPSHIRE SHEEP.**

**BERKSHIRE PIGS.**

**328 PRIZES**

Won at the leading shows during the past three years.  
 Show Stock and Breeding Stock of superior quality

always for sale. For particulars, address

**G. HOWARD DAVISON.**

# DEPARTMENT B-2.

## CATTLE.

IVAN M. PROCTOR, DIRECTOR.

Unless the Judges deem the animals *individually worthy*, they will withhold premiums.

All except Grades or Natives must be registered and certificates of registration filed with the Secretary. In all entries for Grades, either the sire or the dam must be registered thoroughbred, and so proven.

Cattle arriving at the limit of age during the month of October of holding the Fair, shall be deemed to be under that age.

Cattle entered for individual premiums can also compete in herds. A herd consists of one bull and not less than four cows or heifers over one year old.

|                                            | JERSEYS. | FIRST.  | SECOND. |
|--------------------------------------------|----------|---------|---------|
| 213. Best bull, any age .....              | \$ 15 00 | \$ 7 50 |         |
| 214. Best bull calf under 1 year old ..... | 5 00     |         |         |
| 215. Best cow, any age .....               | 15 00    | 7 50    |         |
| 216. Best heifer under 2 years old .....   | 10 00    |         |         |
| 217. Best heifer under 1 year old .....    | 5 00     |         |         |
| 218. Best herd .....                       | 25 00    | 15 00   |         |
| GUERNSEYS.                                 |          |         |         |
| 219. Best bull, any age .....              | 15 00    | 7 50    |         |
| 220. Best bull calf under 1 year old ..... | 5 00     |         |         |
| 221. Best cow, any age .....               | 15 00    | 7 50    |         |
| 222. Best heifer under 2 years old .....   | 10 00    |         |         |
| 223. Best heifer under 1 year old .....    | 5 00     |         |         |
| 224. Best herd .....                       | 25 00    | 15 00   |         |
| DEVONS.                                    |          |         |         |
| 225. Best bull, any age .....              | 15 00    | 7 50    |         |
| 226. Best bull calf under 1 year old ..... | 5 00     |         |         |
| 227. Best cow, any age .....               | 15 00    | 7 50    |         |
| 228. Best heifer under 2 years old .....   | 10 00    |         |         |
| 229. Best heifer under 1 year old .....    | 5 00     |         |         |
| 230. Best herd .....                       | 25 00    | 15 00   |         |
| SHORT HORNS.                               |          |         |         |
| 231. Best bull, any age .....              | 15 00    | 7 50    |         |
| 232. Best bull calf under 1 year old ..... | 5 00     |         |         |
| 233. Best cow, any age .....               | 15 00    | 7 50    |         |
| 234. Best heifer under 2 years old .....   | 10 00    |         |         |
| 235. Best heifer under 1 year old .....    | 5 00     |         |         |
| 236. Best herd .....                       | 25 00    | 15 00   |         |
| HOLSTEINS.                                 |          |         |         |
| 237. Best bull, any age .....              | 15 00    | 7 50    |         |
| 238. Best bull calf under 1 year old ..... | 5 00     |         |         |
| 239. Best cow, any age .....               | 15 00    | 7 50    |         |
| 240. Best heifer under 2 years old .....   | 10 00    |         |         |
| 241. Best heifer under 1 year old .....    | 5 00     |         |         |
| 242. Best herd .....                       | 25 00    | 15 00   |         |

# The very best way

to know whether Dobbins' Electric Soap is as good as it is said to be, is to *try it yourself*. It can't deceive YOU. Only be careful not to get an imitation. There are a great many Electrics and Magnetics, all intended to deceive the public into supposing that they are Dobbins' Electric, or just as good. We have made this since 1869. It is the original Electric, and is guaranteed to be worth four times as much as any other soap ever made. For washing anything, from the finest lace to the heaviest blanket, it is without a peer. Only follow directions.

Read all that we say on the two wrappers around the soap, and then Carefully see for yourself whether or not you can afford to ever use any other soap than this, after having heard its own story, told you by your own test of it.

**Dobbins' Soap Manufacturing Co.,**

Successors to I. L. Cragin & Co.,

**PHILADELPHIA, PA.**



## DUTCH BELTED CATTLE.

|                                            | 1901     | 1900    |
|--------------------------------------------|----------|---------|
| 243. Best bull, any age .....              | \$ 15 00 | \$ 7 50 |
| 244. Best bull calf under 1 year old ..... | 5 00     |         |
| 245. Best cow, any age .....               | 15 00    | 7 50    |
| 246. Best heifer under 2 years old .....   | 10 00    |         |
| 247. Best heifer under 1 year old .....    | 5 00     |         |
| 248. Best herd .....                       | 25 00    | 15 00   |

## AYRSHIRES.

|                                            |       |       |
|--------------------------------------------|-------|-------|
| 249. Best bull, any age .....              | 15 00 | 7 50  |
| 250. Best bull calf under 1 year old ..... | 5 00  |       |
| 251. Best cow, any age .....               | 15 00 | 7 50  |
| 252. Best heifer under 2 years old .....   | 10 00 |       |
| 253. Best heifer under 1 year old .....    | 5 00  |       |
| 254. Best herd .....                       | 25 00 | 15 00 |

## HEREFORD.

|                                            |       |       |
|--------------------------------------------|-------|-------|
| 255. Best bull, any age .....              | 15 00 | 7 50  |
| 256. Best bull calf under 1 year old ..... | 5 00  |       |
| 257. Best cow, any age .....               | 15 00 | 7 50  |
| 258. Best heifer under 2 years old .....   | 10 00 |       |
| 259. Best heifer under 1 year old .....    | 5 00  |       |
| 260. Best herd .....                       | 25 00 | 15 00 |

## AMERICAN HOLDERNESS.

|                                            |       |       |
|--------------------------------------------|-------|-------|
| 261. Best bull, any age .....              | 15 00 | 7 50  |
| 262. Best bull calf under 1 year old ..... | 5 00  |       |
| 263. Best cow, any age .....               | 15 00 | 7 50  |
| 264. Best heifer under 2 years old .....   | 10 00 |       |
| 265. Best heifer under 1 year old .....    | 5 00  |       |
| 266. Best herd .....                       | 25 00 | 15 00 |

## NATIVES.

|                                            |       |       |
|--------------------------------------------|-------|-------|
| 267. Best bull, any age .....              | 15 00 | 7 50  |
| 268. Best bull calf under 1 year old ..... | 5 00  |       |
| 269. Best cow, any age .....               | 15 00 | 7 50  |
| 270. Best heifer under 2 years old .....   | 10 00 |       |
| 271. Best heifer under 1 year old .....    | 5 00  |       |
| 272. Best herd .....                       | 25 00 | 15 00 |

## GRADES.

|                                         |       |      |
|-----------------------------------------|-------|------|
| 273. Best cow .....                     | 15 00 | 7 50 |
| 274. Best heifer under 1 year old ..... | 5 00  |      |

## YOKES.

|                                        |       |  |
|----------------------------------------|-------|--|
| 275. Best yoke of working cattle ..... | 10 00 |  |
|----------------------------------------|-------|--|

## BEEF ANIMALS.

|                                                                    |       |  |
|--------------------------------------------------------------------|-------|--|
| 276. Fattest and best beef animal of either sex or any breed ..... | 10 00 |  |
| 277. Fattest and best herd of beef animals, not less than 5 .....  | 5 00  |  |

J. R. FERRALL.

JOSHUA B. HILL.

J. R. FERRALL & CO.,  
 Staple and Fancy Grocers,  
 222 FAYETTEVILLE STREET,  
 RALEIGH, N. C.

The

YarboroL. T. BROWN,  
*Proprietor.*

RALEIGH, N. C.

House,*Offers Ample and Comfortable  
Accommodations.....*

To all who Visit the State Fair.

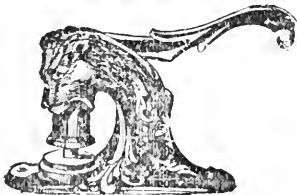
ANTICIPATE PUTTING IN STEAM HEATING APPARATUS  
BY WINTER.Rates, \$2.00, \$2.50 and \$3.00 per Day. *wavy**wavy* Especially Low Weekly and Monthly Rates.

T. W. BLAKE,

JEWELER,

No. 117 Fayetteville Street, RALEIGH, N. C.

*Badges and Plain Rings Made to Order.*

.....NEW YORK.....

Millinery and Dry Goods Bazaar,  
 221 FAYETTEVILLE STREET, RALEIGH, N. C.,

Fashionable Millinery and an Elegant Stock of Dry Goods Always on Hand.

## DAIRY COWS.

(WITH THE COÖPERATION OF THE N. C. AGRICULTURAL EXPERIMENT STATION.)

OPEN TO ALL BREEDS OWNED IN NORTH CAROLINA.

\$40 TO FIRST. \$25 TO SECOND. \$10 TO THIRD.

It is well known that cows capable of the largest yields of milk, butter and cheese are so highly organized that any undue or unusual movements excite them, diminish their yields of milk and reduce the quality of what they do yield. Hence, the quiet of their usual home surroundings is the best place to make these tests, which shall be made known and the prizes awarded when the cows are placed on exhibition at the Fair. The tests shall be conducted at some time during the month of September by some member of the staff of the North Carolina Agricultural Experiment Station commissioned to make them.

## CONDITIONS OF THE TESTS.

The cows tested must be entered on the regular books of the State Agricultural Society as members of herds competing for herd prizes, or for best cows in their respective classes at the State Fair, and they must be there exhibited or no prize will be awarded even if otherwise deserved.

The prizes will be awarded to the cows which score the highest number of points and which appear on the Fair grounds in the respective exhibits of their owners according to the order of the scores earned by the cows.

The highest number of points earned secures the first prize of \$40.00.

The second highest number of points earned secures the second prize of \$25.00.

The third highest number of points earned secures the third prize of \$10.00.

In order to have this test conducted, an owner of cows should enter his herd or individual cows with the Secretary of the Fair for the regular herd or individual prizes, then request a test and name a date in September on which he would like to have the test made. If other dates do not interfere, that will be the date for the test if the Station representative can reach the place in season, otherwise another date will be arranged convenient to both parties. When the date is agreed upon a deposit of \$10.00 by each person so entering his cows must be made with the Director of the Experiment Station as a forfeit to partly defray the expenses of the test if the cows are not regularly exhibited. This money is to be returned by the Director whenever satisfactory evidence is given that the tested cow has been placed on exhibition at the Fair.

## RULES FOR CONDUCTING THE TEST.

The owner of a cow to be tested shall file a sworn statement with the Station representative before the test begins, stating—

1st. The breed; number, if registered, and age of cow in years.

2d. The number of calves she has produced; date of last calving; dates of last and service and when expected to come in milk again; or if not bred so state.

3d. The separate kinds and amounts of food eaten by the cow in the last ten days before the date of the test, and the value of each per ton in dollars. If quality of food changed in that time, state how much and why.

4th. The Station representative will carefully weigh and record the food of each cow tested for the 24 hours of the test, beginning with the evening previous to the day of the test, and he will also inspect the pail and weigh the milk for the last milking before the test begins.

5th. The Station representative shall not interfere with the regular hours of feeding and milking cows except to see that 24 full hours, at a moderate rate, are allowed for secretion of milk, and to assure himself of the weight of the food given the cows under test. He should weigh or measure the water drunk, if convenient, without disturbing the cows undergoing the test.

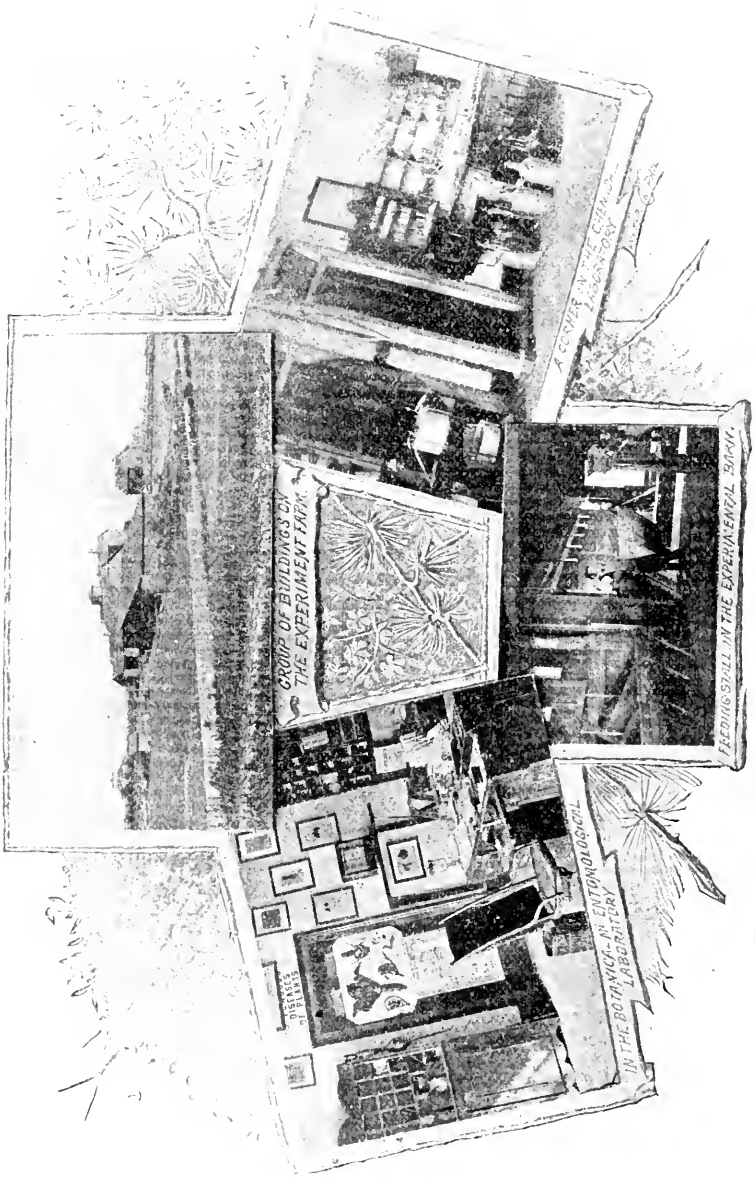

GROUP OF BUILDINGS ON THE EXPERIMENT FARM.

A SCENE IN THE CHEMISTRY LABORATORY.

FEEDING STALL IN THE EXPERIMENTAL BARN.

IN THE BOTANICAL-ENTOMOLOGICAL LABORATORY.

THE N. C. AGRICULTURAL EXPERIMENT STATION AT RALEIGH.

6th. He will weigh and inspect the milk pail before each milking on the day of the test, and weigh and take so much of the milk as will insure a sample amount for specific gravity and fat determinations.

7th. He will proceed with the tests without delay, and may present the owner of each tested cow a copy of what he finds, upon the owner's faithful promise not to divulge the result to anyone until after the coming State Fair, but the representative shall impart such information to no other person except the Director of the Experiment Station, who will keep the tests secret until after the public announcement has been made at the State Fair.

8th. The Quevenne Lactometer for specific gravity and Babcock Tester for the per cent. of fat shall be used to determine the valuable constituents of the milk.

9th. Each cow will be credited with as many points as her product periods of lactation and gestation can reach on the following scale:

|                                                                           |           |
|---------------------------------------------------------------------------|-----------|
| For every 20 days lactation .. . . . . .                                  | 1 point   |
| For every 10 days gestation .. . . . . .                                  | 1 point   |
| For every two ounces of solids, not fat, yielded in 24 hours .. . . . . . | 1 point   |
| For every ounce of butter-fat yielded in 24 hours .. . . . . .            | 24 points |

If Breeders' Associations, or individual owners of pure bred cattle wish to offer similar prizes for their respective breeds, they will be accepted and the tests made under the above terms for all such entries of cows owned in North Carolina may be exhibited at the State Fair.

# ENGINES AND BOILERS

FOR ALL PURPOSES.

**CORLISS, STATIONARY AND PORTABLE.**

Pumps, Grate Bars, Injectors, Engines,  
Steam Pipe and Fittings, Brass Goods

**COTTON MILL AND ALL OTHER REPAIRS.**

Write for prices and particulars to

**MECKLENBURG IRON WORKS,**

JOHN WILKES, Manager,  
CHARLOTTE, N. C.

# The Central Cafe,

RALEIGH, N. C.

Cool and Shady Porches, Easy Chairs and Tables, at **TABLE D'HOTTE** 100 to 150 seats

High Grades of Wines, Liquors, Cigars, Tobacco and Snuff, etc.

The best Imported Malts of all Descriptions, and the **complete** **bar** **in** **the** **city**

— POOL ROOM AND LUNCH COUNTER

# OLD DOMINION HORSE AND MULE SHOES

ARE THE BEST. WHY?

Because . . .

They are made from the very finest iron that can be produced; no scrap being used in their manufacture.

THE CREASING, punching and finish is as perfect as it is possible to make shoes, and the shoes will not split in the crease.

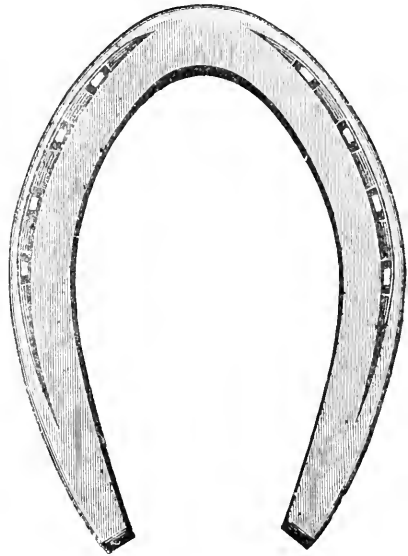

Try a Lot, and be Convinced of  
Their Superiority.

ILLUSTRATED CATALOGUE ON APPLICATION.

Old Dominion Nails.

Old Dominion Bar Iron.

Old Dominion Round Edge Steel Tire.

**OLD DOMINION IRON AND NAIL WORKS COMPANY,**

ARTH. B. CLARKE, President,

**RICHMOND, VA.**

# DEPARTMENT B-3.

## SHEEP.

MAJ. JOHN M. CRENSHAW, DIRECTOR

Exhibitors are required to have their stock ready in the pens for the Judges by 10 o'clock A. M. the second day of the Fair. This rule will be strictly enforced. See that your entry tags are properly made out and securely placed in a conspicuous place on the pens.

### RULES GOVERNING JUDGES.

Judges on sheep are expressly instructed that it is their duty, in every case, to require from each exhibitor in lots of pure breeds, satisfactory evidence of purity of breeding, as claimed; and Judges, when awarding a premium in any such lots, will be understood to say by such award that (in their opinion) the animals receiving the premium are beyond a reasonable doubt, purely bred, as claimed.

They are further instructed that if they shall have good reason to believe that any exhibitor, by false entry or otherwise, attempts to deceive the Judges or the public, and obtain a premium by misrepresentation, they shall report the fact at once to the Superintendent of the Sheep Department, who shall immediately instruct the Judges that such exhibitor is henceforth excluded from competition at this Fair.

All ewes, three years old and over, shall have suckled this season.

All sheep offered for competition must be accompanied with an affidavit to the effect that they have been shorn since April 1, 1891, and the date of shearing must be given.

Flocks and pens of sheep must be owned by one individual or previously existing firm.

### LONG WOOLS.

(To include Lincolns, Leicesters and Cotswolds.)

|                                                 | FIRST.  | SECOND. |
|-------------------------------------------------|---------|---------|
| 278. Ram, 2 years old or over.....              | \$ 5 00 | \$ 2 00 |
| 279. Ram, 1 year old and under 2.....           | 3 00    | 1 00    |
| 280. Ram Lamb.....                              | 1 00    | 00      |
| 281. Pen of 2 Ewes, 2 years old or over.....    | 4 00    | 2 00    |
| 282. Pen of 2 Ewes, 1 year old and under 2..... | 3 00    | 1 50    |
| 283. Pen of 2 Ewe Lambs.....                    | 2 00    | 1 00    |

### SHROPSHIRE DOWNS.

|                                                 |      |      |
|-------------------------------------------------|------|------|
| 284. Ram, 2 years old or over.....              | 4 00 | 2 00 |
| 285. Ram, 1 year old and under 2.....           | 3 00 | 1 50 |
| 286. Ram Lamb.....                              | 1 00 | 50   |
| 287. Pen of 2 Ewes, 2 years old or over.....    | 5 00 | 3 00 |
| 288. Pen of 2 Ewes, 1 year old and under 2..... | 4 00 | 1 50 |
| 289. Pen of 2 Ewe Lambs.....                    | 3 00 | 1 00 |

### HAMPSHIRE DOWNS.

(To include all Middle Wools except South Downs.)

|                                                 |      |      |
|-------------------------------------------------|------|------|
| 290. Ram, 2 years old or over.....              | 4 00 | 2 00 |
| 291. Ram, 1 year old and under 2.....           | 3 00 | 1 50 |
| 292. Ram Lamb.....                              | 1 00 | 00   |
| 293. Pen of 2 Ewes, 2 years old or over.....    | 5 00 | 2 00 |
| 294. Pen of 2 Ewes, 1 year old and under 2..... | 4 00 | 1 00 |
| 295. Pen of 2 Ewe Lambs.....                    | 2 00 | 1 00 |

1838. }  
1894. } 56 YEARS.

300 ACRES.

## NEW APPLE, PEAR AND NUT TREES.



*Starr*, the largest early apple; *Paragon*, and other valuable sorts. *Lincoln Coreless*, *Seneca* and *Japan Golden Russet* Pears in collections at reduced rates. NUTS.—*Parry's Giant*, *Pedigree Mammoth*, *Paragon* and other Chestnuts. *Walnuts*—French, Persian, Japan, English and American. Pecans, Almonds and Filberts. *Eleagnus*, *Longipes*, *Hardy Oranges*, *Dwarf Rocky Mt. Cherries* free from insects, black knots or other diseases. *Small Fruits*, *Grape Vines*, *Currants*, *Etc.* SHADE TREES—Immense stock of *Poplars* and *Maples*, *Ornamental Shrubs* and *Vines*. Illustrated Descriptive Catalogue Free.

POMONA NURSERIES.

WILLIAM PARRY, Parry, N. J.



### GIVEN AWAY BARKER'S Comic Picture For Young and Old. SOUVENIR

A book containing about 150 Comic pictures, the ones that have appeared in Barker's Almanac from the beginning of its publication.

TO ANY ONE who will send to the address below a top label of the great medicine for Animals

**BARKER'S** Horse, Cattle and Poultry and an outside wrapper of **POWDER.**  
**BARKER'S** Nerve & Bone **LINIMENT**

For Rheumatism, Sprains, Bruises, &c.  
or 2 labels of **POWDER**, or 2 wrappers of **LINIMENT.**

Ask your Druggist or Storekeeper for BARKER'S "KOMIC" ALMANAC, Full of Fun.

*The Barker, Moore & Mein  
Medicine Co. Philadelphia, Pa.*

Give your correct P. O. address, and mention this slip when you write.

## LEE & GREEN,

# Boarding, Sale and Exchange Stables.

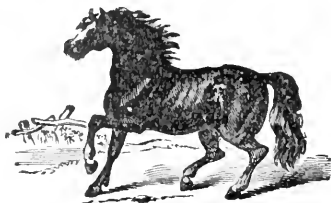

LARGEST AND  
LEADING ESTABLISHMENT  
IN THE CITY.

Customers have all the advantages that accrue from special care and experience in all dealings.

WILMINGTON STREET,

RALEIGH, N. C.



DELAINE MERINOS.

(To include National Delaine, Dickerson Black-Tops, and other breeds of Delaine Wool Sheep.)

|                                                  | PRIZE | FOUNT |
|--------------------------------------------------|-------|-------|
| 296. Ram, 2 years old or over .....              | 5 00  | 2 00  |
| 297. Ram, 1 year old and under 2 .....           | 3 00  | 1 50  |
| 298. Ram Lamb .....                              | 1 00  | 50    |
| 299. Pen of 2 Ewes, 2 years old or over .....    | 5 00  | 2 00  |
| 300. Pen of 2 Ewes, 1 year old and under 2 ..... | 3 00  | 1 50  |
| 301. Pen of 2 Ewe Lambs .....                    | 2 00  | 1 00  |

SOUTHDOWNS.

|                                                  |      |      |
|--------------------------------------------------|------|------|
| 302. Ram, 2 years old or over .....              | 5 00 | 2 00 |
| 303. Ram, 1 year old and under 2 .....           | 3 00 | 1 50 |
| 304. Ram Lamb .....                              | 1 00 | 50   |
| 305. Pen of 2 Ewes, 2 years old or over .....    | 5 00 | 2 00 |
| 306. Pen of 2 Ewes, 1 year old and under 2 ..... | 3 00 | 1 50 |
| 307. Pen of 2 Ewe Lambs .....                    | 2 00 | 1 00 |

OXFORDDOWNS.

|                                                  |      |      |
|--------------------------------------------------|------|------|
| 308. Ram, 2 years old or over .....              | 5 00 | 2 00 |
| 309. Ram, 1 year old and under 2 .....           | 3 00 | 1 50 |
| 310. Ram Lamb .....                              | 1 00 | 50   |
| 311. Pen of 2 Ewes, 2 years old or over .....    | 5 00 | 2 00 |
| 312. Pen of 2 Ewes, 1 year old and under 2 ..... | 3 00 | 1 50 |
| 313. Pen of 2 Ewe Lambs .....                    | 2 00 | 1 00 |

SWEEPSTAKES—ANY BREED.

|                                                                                                                                                                                |       |      |
|--------------------------------------------------------------------------------------------------------------------------------------------------------------------------------|-------|------|
| 314. Best ram of any age with five of his get .....                                                                                                                            | 10 00 |      |
| 315. Best flock, to consist of 1 ram, 3 ewes over 2 years of age; 3 ewes over 1 and under 2 years old, and 3 ewe lambs to be bred and owned exclusively by the exhibitor ..... | 10 00 | 5 00 |

SOUTHDOWN SPECIAL.

316. Best two recorded lambs—one ram and one ewe bred and exhibited by a resident of North Carolina—the first four volumes of the American Southdown Record.

CONDITIONS: That but one premium will be paid the same exhibitor even though these conditions permit an exhibition at more than one Fair.

1. That the animals competing for said premiums shall be recorded in the American Southdown Record prior to date of entry for the exhibition, and that the party making the entry furnish the Secretary of the American Southdown Breeders' Association, at the time of entry, a copy of same.

2. That the premiums will be paid on the presentation of certificate from the proper officer of the Fair.

JNO. G. SPRINGER,  
Secretary American Southdown Breeders' Association  
Springer, Illinois

SWINE.

Swine claiming pure blood must produce a satisfactory pedigree.

Exhibitors will be required to keep the ground around within ten feet of their pens, clear and clean from all garbage.

CHESTER WHITES.

(To include all large White Breeds.)

|                                                     |      |      |
|-----------------------------------------------------|------|------|
| 317. Boar, 2 years old or over .....                | 5 00 | 2 00 |
| 318. Boar, 1 year old and under 2 .....             | 3 00 | 1 50 |
| 319. Sow, 2 years old or over .....                 | 5 00 | 2 00 |
| 320. Sow, 1 year old and under 2 .....              | 3 00 | 1 50 |
| 321. Sow, with litter not less than four pigs ..... | 1 00 | 50   |

...FOR 30 YEARS

Plow Brand 

... Raw Bone

... Superphosphate

~AND~

Diamond Soluble Bone

HAVE BEEN USED BY THE . . . . .

FARMERS OF NORTH CAROLINA FOR

Cotton, Tobacco, Wheat and Corn,

AND HAVE ALWAYS GIVEN EXCELLENT  
RESULTS. . . . .

THE HIGH QUALITY OF THESE FERTILIZERS  
MAY ALWAYS BE RELIED UPON, AND NO BETTER  
INVESTMENT CAN BE MADE THAN TO PURCHASE  
THEM. . . . .

NONE BUT THE HIGHEST GRADE MATERIALS ARE USED.

**Walton & Whann Co.,**

Wilmington, Del.

## SUFFOLK AND YORKSHIRE BREED.

1911-12

1912-13

|                                                    |      |      |
|----------------------------------------------------|------|------|
| 322. Boar, 2 years old or over                     | 5 00 | 3 00 |
| 323. Boar, 1 year old and under 2                  | 3 00 | 2 00 |
| 324. Sow, 2 years old or over                      | 3 00 | 2 00 |
| 325. Sow, 1 year old and under 2                   | 2 00 | 1 00 |
| 326. Sow, with litter not less than 6 sucking pigs | 1 00 | 2 00 |

## JERSEY RED BREEDS.

|                                                    |      |      |
|----------------------------------------------------|------|------|
| 327. Boar, 2 years old or over                     | 3 00 | 2 00 |
| 328. Boar, 1 year old and under 2                  | 3 00 | 1 00 |
| 329. Sow, 2 years old or over                      | 3 00 | 2 00 |
| 330. Sow, 1 year old and under 2                   | 3 00 | 1 00 |
| 331. Sow, with litter not less than 6 sucking pigs | 1 00 | 2 00 |

## POLAND CHINA.

|                                                    |      |      |
|----------------------------------------------------|------|------|
| 332. Boar, 2 years old or over                     | 5 00 | 2 00 |
| 333. Boar, 1 year old and under 2                  | 3 00 | 1 00 |
| 334. Sow, 2 years old and over                     | 5 00 | 2 00 |
| 335. Sow, 1 year old and under 2                   | 3 00 | 1 00 |
| 336. Sow, with litter not less than 6 sucking pigs | 4 00 | 2 00 |

## BERKSHIRE.

|                                            |      |      |
|--------------------------------------------|------|------|
| 337. Boar, 2 years old or over             | 5 00 | 2 00 |
| 338. Boar, 1 year old and under 2          | 3 00 | 1 00 |
| 339. Sow, 2 years old or over              | 1 00 | 2 00 |
| 340. Sow, 1 year old and under 2           | 3 00 | 1 00 |
| 341. Sow, with litter not less than 6 pigs | 1 00 | 2 00 |

## ESSEX.

|                                            |      |      |
|--------------------------------------------|------|------|
| 342. Boar, 2 years old or over             | 5 00 | 2 00 |
| 343. Boar, 1 year old and under 2          | 3 00 | 1 00 |
| 344. Sow, 2 years old or over              | 5 00 | 2 00 |
| 345. Sow, 1 year old and under 2           | 3 00 | 1 00 |
| 346. Sow, with litter not less than 6 pigs | 5 00 | 2 00 |

## VICTORIA.

|                                            |      |      |
|--------------------------------------------|------|------|
| 347. Boar, 2 years old or over             | 5 00 | 3 00 |
| 348. Boar, 1 year old and under 2          | 3 00 | 1 00 |
| 349. Sow, 2 years old or over              | 5 00 | 2 00 |
| 350. Sow, 1 year old and under 2           | 3 00 | 1 00 |
| 351. Sow, with litter not less than 6 pigs | 5 00 | 3 00 |

## SWEEP-STAKES ON SWINE.

|                                                                                                 |      |
|-------------------------------------------------------------------------------------------------|------|
| 352. Best Boar of any age or breed                                                              | 5 00 |
| 353. Best Sow of any age or breed                                                               | 3 00 |
| 354. Best herd of 1 Boar and 3 Sows, all to be of one breed, owned and bred by the exhibitor    | 1 00 |
| 355. Best Sow of any breed with 6 of her pigs under 1 year old, owned and bred by the exhibitor | 1 00 |

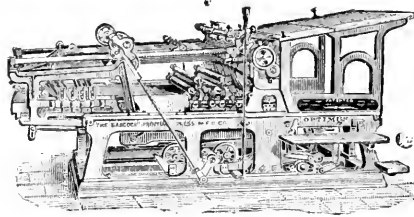

OUR "OPTIMUS" BOOK PRESS.

EDWARDS & BROUGHTON,

POWER

PRINTERS AND BINDERS,

And Blank Book Manufacturers,

RALEIGH, N. C.

Having purchased the latest improved presses, and added the best machinery to our book bindery, we are prepared to publish books in the best style of the art.

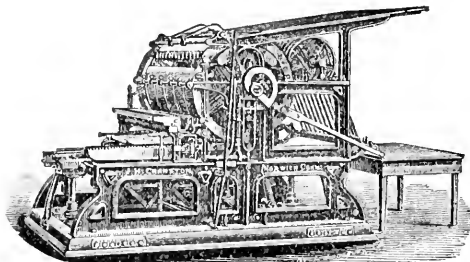

OUR "CRANSTON" BOOK PRESS.

**SPECIAL PREMIUMS OFFERED BY AMERICAN BERKSHIRE ASSOCIATION.**

The American Berkshire Association offer the following special premiums to be competed for at the North Carolina State Fair of 1894, viz: The first five of the second five volumes of the American Berkshire Association necessary to complete the set of the successful competitor and valued at five dollars per volume.

- 356. Best breeding pen of Berkshire registered in the American Berkshire Record, to consist of a boar and three sows over one year of age, owned by a resident of the State or province in which the Fair is held, the first five or second five volumes of the Berkshire Record, valued at twenty five dollars.
- 357. Best breeding pen of Berkshire registered in the American Berkshire Record, to consist of a boar and three sows under one year of age, owned by a resident of the State or province in which the Fair is held, the first five or second five volumes of the Berkshire Record, valued at twenty five dollars.

**CONDITIONS:** 1. That the boars and sows competing for the prizes specified above be recorded in the American Berkshire Record prior to the date of entry at the Fair and that a list of such entries be sent the Secretary of this Association.

2. That there shall not be less than two competitors for each of the prizes.

3. That no animals competing for the above prizes be allowed to show for said premiums at more than one State or Provincial Fair in 1894.

For further particulars address

CHARLES F. MILLS,  
*Secretary American Berkshire Association*  
Springfield, Illinois.

**FOR FIRST-CLASS**

**BOILERS!**

**ERIE AND ATLAS ENGINES.**

TANKS, STACKS, TUBES, PIPEING,  
INJECTORS, SHAFTING, PULLEYS,  
BELTING and FITTINGS.

**Complete Mill, Engine and CIn Outfits  
at Bottom Prices.**

Don't fail to write us before you buy. Address,

LOMBARD IRON WORKS AND SUPPLY CO.,  
AUGUSTA, GA.

**LEN. H. ADAMS & CO.,**

Handling Country Produce  
A Specialty  
Manufacturers of Shingles

*Adams Building, 310 and 312 Wilmington St.*

**COTTON SELLERS.**

WHOLESALE AND RETAIL DEALERS IN

**Staple and Fancy  
Groceries.**

Storage and General  
Commission Merchants.

# E. D. CASTLETON,

WASHINGTON C. H., OHIO,

BREEDER OF

## Castleton's Celebrated Whaleback Games,

ALSO

Shawlnecks, Hennies, Aseels, Japs, Spangles, Kentucky  
Blues, Kentucky Dominiques, Irish Grays, Irish  
Black Reds, Claibornes; also

## BULL TERRIER DOGS

LARGER, STOUTER, . . . . .

. . . FASTER AND BETTER . . .

. . . . . THAN EVER.



*GAMENESS GUARANTEED.*



1,000

*Choice Specimens*

*To Select From.*

All Ages, Weights, Colors, Sex and Prices. Breeding Pens, Trios,  
Pairs or Single Specimens.

**. . EGGS, \$3.00 For 15. . .**

SEND FIFTY CENTS SILVER or POSTAL NOTE for Castleton's  
Encyclopedia on Poultry and Dogs, their Management, Diseases and  
Cures. Handsomely Illustrated with New Engravings in beautiful  
colors. The Most Complete Book Published on the Subject. You  
need it. Order Now. Descriptive Catalogue and Guide of 36 pages,  
in two colors, ten cents. Price List Free.

EVERYBODY WRITE.

DOGS AT STUD.

SATISFACTION GUARANTEED.

# DEPARTMENT C.

## POULTRY AND PET STOCK.

W. S. BARNES, DIRECTOR.

**RULE 1.**—The new American Standard of Perfection will be the guide of the Judges on all varieties on which premiums are offered.

**RULE 2.**—All birds competing for premiums must be strictly the property of the exhibitors. Any attempt to evade this rule in any particular will exclude all specimens entered by the offending party from competing, if discovered in time, if not all premiums awarded such exhibitors shall be withheld.

**RULE 3.**—Cards showing entry number must be attached to each coop, as soon as birds are placed in position, and all entries must positively be in proper place by 10 o'clock A. M. October 16, 1891, unless unavoidably delayed. In that case they may be admitted at the discretion of the Director of the Poultry Department.

Entries positively close October 15, 1891.

**RULE 4.**—All birds to be shown in pairs.

No breeding-pen prizes.

The term pair—a male and female.

The term cock—a male bird hatched prior to October 15, 1893.

The term cockerel—a male bird hatched after October 15, 1893.

The term hen—a female bird hatched prior to October 15, 1893.

The term pullet—a female bird hatched after October 15, 1893.

**RULE 5.**—Errors in making entries will bar the specimens from competing unless corrected by the Secretary before the birds are placed in position. Exhibitors are particularly requested to be careful in making original entries *correct*, and thereby save time and trouble.

**RULE 6.**—Exhibitors *need not* accompany their birds. They can be sent direct to W. S. Barnes, Director of Poultry Department, State Fair. All specimens will be promptly reshipped to their owners at the close of the exhibition, or disposed of as *they may direct*. Express charges on all stock must be prepaid.

**RULE 7.**—Exhibitors who wish to enter tows for competition and for sale also can do so by sending tags *written very plainly as follows*:

FOR SALE.

Variety..... Age .....

Price.....

*Apply to Director Poultry Department.*

Above tags to be given to Secretary at same time when *entry* tags are to be placed on coops, so that the corresponding number can be placed on the *For Sale* tag thereby saving confusion.

**RULE 8.**—Adams and Southern Express Companies will return free of charge all exhibits on which full rates have been paid to Raleigh, N. C., provided they are accompanied by a card from the Secretary of Fair to the effect that ownership has not *changed*.

Direct all coops in care of the Director of Poultry Department Fair Grounds, Raleigh, N. C.

**NOTES.**—All Standard breeds, not enumerated in following list will be awarded premiums same as others. Wheat, oats and corn chop for food furnished free to all exhibitors. All exhibition coops will be removed from former location and placed inside the building thereby insuring the safety and health of the fowls and a more pleasant place for visitors to examine them in case of fair weather. Exhibitors wishing to furnish their own show coops can do so.

# C. C. C.

## Catch on to the Centennial Cotton

Presses, Ginning Outfits, Water Wheels, Saw Mills, Shafting, Belting,  
Gearing, Engines and Boilers, and all FARM Machinery Supplies.

## MECKLENBURG IRON WORKS,

JOHN WILKES, Manager,  
CHARLOTTE, N. C.

---

## THE POULTRY CHUM.

THE POULTRY CHUM, now in its eleventh volume, is a wide-awake monthly, devoted exclusively to the interest of those raising poultry for profit and pleasure. It is published by a practical breeder of *twenty-five years' experience in making poultry pay.*

### IT GIVES THE BEST METHODS

of mating for breeding, hatching and rearing, feeding and management of poultry for eggs and for Market, for profit and for the showroom. *It is filled with the experience of those making the business a success.*

### IT TELLS HOW TO BUILD POULTRY HOUSES, HOW TO CURE DISEASES, HOW TO PRESERVE EGGS,

And has special articles on all breeds.

*As an Advertising Medium* THE POULTRY CHUM has no superior.

Even the Sample Copy which can be obtained by addressing THE POULTRY CHUM, DeKalb, Ill., will be worth a year's subscription to you. Subscription price 25 cents per year. **HANDSOMELY ILLUSTRATED.**

*F. M. MUNGER, Editor and Publisher, DeKalb, Ill.*

---

... FOR ...

## ICE AND COAL

Of all kinds, both for Domestic Use and Steam,  
Grain, Hay, Mill-Feed, Laths, Shingles, etc.,

Write to . . . . .

 **JONES & POWELL,**

Raleigh, N. C.



|                                                            | CLASS   | PRIZE | MARK         |
|------------------------------------------------------------|---------|-------|--------------|
| 358. Barred Plymouth Rock cock                             | \$ 1.00 | 50c   | White Ribbon |
| 359. Barred Plymouth Rock hen                              | 1.00    | 50c   | White Ribbon |
| 360. Barred Plymouth Rock cockerel                         | 1.00    | 50c   | White Ribbon |
| 361. Barred Plymouth Rock pullet                           | 1.00    | 50c   | White Ribbon |
| 362. White Plymouth Rock cock                              | 1.00    | 50c   | White Ribbon |
| 363. White Plymouth Rock hen                               | 1.00    | 50c   | White Ribbon |
| 364. White Plymouth Rock cockerel                          | 1.00    | 50c   | White Ribbon |
| 365. White Plymouth Rock pullet                            | 1.00    | 50c   | White Ribbon |
| 366. Silver or Golden Wyandotte cock                       | 1.00    | 50c   | White Ribbon |
| 367. Silver or Golden Wyandotte hen                        | 1.00    | 50c   | White Ribbon |
| 368. Silver or Golden Wyandotte cockerel                   | 1.00    | 50c   | White Ribbon |
| 369. Silver or Golden Wyandotte pullet                     | 1.00    | 50c   | White Ribbon |
| 370. White Wyandotte cock                                  | 1.00    | 50c   | White Ribbon |
| 371. White Wyandotte hen                                   | 1.00    | 50c   | White Ribbon |
| 372. White Wyandotte cockerel                              | 1.00    | 50c   | White Ribbon |
| 373. White Wyandotte pullet                                | 1.00    | 50c   | White Ribbon |
| 374. Black or White Cochin cock                            | 1.00    | 50c   | White Ribbon |
| 375. Black or White Cochin hen                             | 1.00    | 50c   | White Ribbon |
| 376. Black or White Cochin cockerel                        | 1.00    | 50c   | White Ribbon |
| 377. Black or White Cochin pullet                          | 1.00    | 50c   | White Ribbon |
| 378. Buff or Partridge Cochin cock                         | 1.00    | 50c   | White Ribbon |
| 379. Buff or Partridge Cochin hen                          | 1.00    | 50c   | White Ribbon |
| 380. Buff or Partridge Cochin cockerel                     | 1.00    | 50c   | White Ribbon |
| 381. Buff or Partridge Cochin pullet                       | 1.00    | 50c   | White Ribbon |
| 382. Light or Dark Brahma cock                             | 1.00    | 50c   | White Ribbon |
| 383. Light or Dark Brahma hen                              | 1.00    | 50c   | White Ribbon |
| 384. Light or Dark Brahma cockerel                         | 1.00    | 50c   | White Ribbon |
| 385. Light or Dark Brahma pullet                           | 1.00    | 50c   | White Ribbon |
| 386. Black Langshan cock                                   | 1.00    | 50c   | White Ribbon |
| 387. Black Langshan hen                                    | 1.00    | 50c   | White Ribbon |
| 388. Black Langshan cockerel                               | 1.00    | 50c   | White Ribbon |
| 389. Black Langshan pullet                                 | 1.00    | 50c   | White Ribbon |
| 390. White-face Black Spanish cock                         | 1.00    | 50c   | White Ribbon |
| 391. White-face Black Spanish hen                          | 1.00    | 50c   | White Ribbon |
| 392. White-face Black Spanish cockerel                     | 1.00    | 50c   | White Ribbon |
| 393. White-face Black Spanish pullet                       | 1.00    | 50c   | White Ribbon |
| 394. Rose or Single-comb Brown Leghorn cock                | 1.00    | 50c   | White Ribbon |
| 395. Rose or Single-comb Brown Leghorn hen                 | 1.00    | 50c   | White Ribbon |
| 396. Rose or Single-comb Brown Leghorn cockerel            | 1.00    | 50c   | White Ribbon |
| 397. Rose or Single-comb Brown Leghorn pullet              | 1.00    | 50c   | White Ribbon |
| 398. Rose or Single-comb Black Leghorn cock                | 1.00    | 50c   | White Ribbon |
| 399. Rose or Single-comb Black Leghorn hen                 | 1.00    | 50c   | White Ribbon |
| 400. Rose or Single-comb Black Leghorn cockerel            | 1.00    | 50c   | White Ribbon |
| 401. Rose or Single-comb Black Leghorn pullet              | 1.00    | 50c   | White Ribbon |
| 402. Rose or Single-comb Buff or White Leghorn cock        | 1.00    | 50c   | White Ribbon |
| 403. Rose or Single-comb Buff or White Leghorn hen         | 1.00    | 50c   | White Ribbon |
| 404. Rose or Single-comb Buff or White Leghorn<br>cockerel | 1.00    | 50c   | White Ribbon |
| 405. Rose or Single-comb Buff or White Leghorn pullet      | 1.00    | 50c   | White Ribbon |
| 406. White or Black Minorca cock                           | 1.00    | 50c   | White Ribbon |
| 407. White or Black Minorca hen                            | 1.00    | 50c   | White Ribbon |
| 408. White or Black Minorca cockerel                       | 1.00    | 50c   | White Ribbon |
| 409. White or Black Minorca pullet                         | 1.00    | 50c   | White Ribbon |
| 410. W. C. B. or W. C. W. Polish cock                      | 1.00    | 50c   | White Ribbon |
| 411. W. C. B. or W. C. W. Polish hen                       | 1.00    | 50c   | White Ribbon |
| 412. W. C. B. or W. C. W. Polish cockerel                  | 1.00    | 50c   | White Ribbon |
| 413. W. C. B. or W. C. W. Polish pullet                    | 1.00    | 50c   | White Ribbon |
| 414. Silver or Golden Spangled Hamburg cock                | 1.00    | 50c   | White Ribbon |
| 415. Silver or Golden Spangled Hamburg hen                 | 1.00    | 50c   | White Ribbon |
| 416. Silver or Golden Spangled Hamburg cockerel            | 1.00    | 50c   | White Ribbon |
| 417. Silver or Golden Spangled Hamburg pullet              | 1.00    | 50c   | White Ribbon |
| 418. Houdan cock                                           | 1.00    | 50c   | White Ribbon |
| 419. Houdan hen                                            | 1.00    | 50c   | White Ribbon |

# A POULTRYMAN'S LIBRARY.

THE FANCIERS' REVIEW AND SEVERAL  
POULTRY BOOKS CONSTITUTE IT. . . . .

## THE FANCIERS' REVIEW

Is too well known to need description. Its 16 large pages are replete with practical information for poultrymen. It has Pigeon and Kennel Departments. Its circulation (averaging 7,000 per month) makes it a desirable advertising medium. Write for rates. The subscription price of the REVIEW is 50 Cents for one year; 75 Cents for two years; \$1.00 for three years, in advance. Three sample numbers are sent for 10 Cents.

## 500 QUESTIONS AND ANSWERS.

This is *the* popular poultry book of the day. It is written in the form of questions and answers, and contains the following chapters: Chapter I—Feed and Care. Chapter II—Diseases. Chapter III—Eggs. Chapter IV—Incubators. Chapter V—Buildings. Chapter VI—Miscellaneous Queries. Chapter VII—Turkeys, Ducks and Geese. P. H. Jacobs, editor of the "Poultry Keeper," has revised the last edition. *Price, 25 Cents.*

## LOW-COST POULTRY HOUSES.

This is our latest book, and contains plans and specifications for poultry houses costing from \$25 to \$100. It is needless to say that this is just the book for the poultryman who contemplates building a poultry house or re-arranging the old one. The plans are specially made for this book. Get a copy! *Price, 25 Cents.*

## PIGEON QUERIES.

A book of great practical value to everyone interested in pigeons—the amateur fancier particularly. It is written in the form of questions and answers, and is "chock full" of information on breeding, care and diseases of pigeons. *Price, 25 Cents.*

 We also issue a little book for the man who keeps a cow (and most poultrymen are dairymen to that extent) entitled, "THE QUESTION BOX ON CATTLE AND THE DAIRY." These are questions and answers compiled from the Question Box of various Farmers' Institutes. It has the following chapters: Chapter I—Cattle; Their Care and Management. Chapter II—Feeding and Food Rations. Chapter III—Milk and Butter. Chapter IV—Cheese-making. *Price, 25 Cents.*

 We also publish a 16-page dairy journal, "THE PRACTICAL DAIRYMAN;" subscription price, 50 cents a year. Three sample numbers, 10 cents. You might like to see it.

*NOTICE.*—We will send the "Fanciers' Review" one year and any one of the books above named for 65 Cents.

FIRST-CLASS PRINTING FOR POULTRYMEN.

SEND FOR SAMPLES.

Address, *The Fanciers' Review, Chatham, N. Y.*

|                                   | PRIZE | POINT | REMARKS      |
|-----------------------------------|-------|-------|--------------|
| 420. Houdan cockerel              | 1 00  | 90    | White Ribbon |
| 421. Houdan pullet                | 1 00  | 90    | White Ribbon |
| 422. Dorking, any color, cock     | 1 00  | 70    | White Ribbon |
| 423. Dorking, any color, hen      | 1 00  | 70    | White Ribbon |
| 424. Dorking, any color, cockerel | 1 00  | 70    | White Ribbon |
| 425. Dorking, any color, pullet   | 1 00  | 50    | White Ribbon |

EXHIBITION GAMES AND BANTAMS.

|                                                  |      |    |              |
|--------------------------------------------------|------|----|--------------|
| 426. Black or brown-breasted game cock           | 1 00 | 50 | White Ribbon |
| 427. Black or brown-breasted game hen            | 1 00 | 50 | White Ribbon |
| 428. Black or brown-breasted game cockerel       | 1 00 | 50 | White Ribbon |
| 429. Black or brown-breasted game pullet         | 1 00 | 50 | White Ribbon |
| 430. Silver or golden duck-wing cock             | 1 00 | 50 | White Ribbon |
| 431. Silver or golden duck-wing hen              | 1 00 | 50 | White Ribbon |
| 432. Silver or golden duck-wing cockerel         | 1 00 | 50 | White Ribbon |
| 433. Silver or golden duck wing pullet           | 1 00 | 50 | White Ribbon |
| 434. Red pile cock                               | 1 00 | 50 | White Ribbon |
| 435. Red pile hen                                | 1 00 | 50 | White Ribbon |
| 436. Red pile cockerel                           | 1 00 | 50 | White Ribbon |
| 437. Red pile pullet                             | 1 00 | 50 | White Ribbon |
| 438. Indian game cock                            | 1 00 | 50 | White Ribbon |
| 439. Indian game hen                             | 1 00 | 50 | White Ribbon |
| 440. Indian game cockerel                        | 1 00 | 50 | White Ribbon |
| 441. Indian game pullet                          | 1 00 | 50 | White Ribbon |
| 442. Black or brown-breasted red bantam cock     | 1 00 | 50 | White Ribbon |
| 443. Black or brown-breasted red bantam hen      | 1 00 | 50 | White Ribbon |
| 444. Black or brown-breasted red bantam cockerel | 1 00 | 50 | White Ribbon |
| 445. Black or brown-breasted red bantam pullet   | 1 00 | 50 | White Ribbon |
| 446. Silver or golden duck-wing bantam cock      | 1 00 | 50 | White Ribbon |
| 447. Silver or golden duck-wing bantam hen       | 1 00 | 50 | White Ribbon |
| 448. Silver or golden duck-wing bantam cockerel  | 1 00 | 50 | White Ribbon |
| 449. Silver or golden duck-wing bantam pullet    | 1 00 | 50 | White Ribbon |
| 450. Red pile bantam cock                        | 1 00 | 50 | White Ribbon |
| 451. Red pile bantam hen                         | 1 00 | 50 | White Ribbon |
| 452. Red pile bantam cockerel                    | 1 00 | 50 | White Ribbon |
| 453. Red pile bantam pullet                      | 1 00 | 50 | White Ribbon |
| 454. Golden and silver Seabright bantam cock     | 1 00 | 50 | White Ribbon |
| 455. Golden and silver Seabright bantam hen      | 1 00 | 50 | White Ribbon |
| 456. Golden and silver Seabright bantam cockerel | 1 00 | 50 | White Ribbon |
| 457. Golden and silver Seabright bantam pullet   | 1 00 | 50 | White Ribbon |
| 458. Buff or black Cochin bantam cock            | 1 00 | 50 | White Ribbon |
| 459. Buff or black Cochin bantam hen             | 1 00 | 50 | White Ribbon |
| 460. Buff or black Cochin bantam cockerel        | 1 00 | 50 | White Ribbon |
| 461. Buff or black Cochin bantam pullet          | 1 00 | 50 | White Ribbon |
| 462. Black-tail Japanese bantam cock             | 1 00 | 50 | White Ribbon |
| 463. Black-tail Japanese bantam hen              | 1 00 | 50 | White Ribbon |
| 464. Black tail Japanese bantam cockerel         | 1 00 | 50 | White Ribbon |
| 465. Black-tail Jakanese bantam pullet           | 1 00 | 50 | White Ribbon |
| 466. Rose-comb black or white bantam cock        | 1 00 | 50 | White Ribbon |
| 467. Rose comb black or white bantam hen         | 1 00 | 50 | White Ribbon |
| 468. Rose-comb black or white bantam cockerel    | 1 00 | 50 | White Ribbon |
| 469. Rose-comb black or white bantam pullet      | 1 00 | 50 | White Ribbon |
| 470. Bronze turkeys, pair                        | 1 00 | 50 | White Ribbon |
| 471. White turkeys, pair                         | 1 00 | 50 | White Ribbon |
| 472. Colored Muscovy ducks, pair                 | 1 00 | 50 | White Ribbon |
| 473. White Muscovy ducks, pair                   | 1 00 | 50 | White Ribbon |
| 474. Pekin ducks, pair                           | 1 00 | 50 | White Ribbon |
| 475. Toulouse geese, pair                        | 1 00 | 50 | White Ribbon |
| 476. White guineas, pair                         | 1 00 | 50 | White Ribbon |
| 477. White China geese, pair                     | 1 00 | 50 | White Ribbon |
| 478. African geese, pair                         | 1 00 | 50 | White Ribbon |
| 479. Best and largest display poultry            | 1 00 | 50 | White Ribbon |
| 480. Highest scoring fowl in show                | 1 00 | 50 | White Ribbon |

— F. E. HEGE & CO.,  
Salem, N. C.

Dogs,

Poultry And

Pets of all kinds.

• • •

ENCOURAGE ...

Home Enterprises,

*AND WHEN IN NEED OF STOCK IN OUR  
LINE, REMEMBER US.*

• • •

Nothing Preventing . . . .

YOU WILL SEE OUR DISPLAY AT THE  
COMING STATE FAIR, 1894.

BE SURE YOU SEE IT. You will be repaid  
for your trouble.

• • •

*Catalogue for a Stamp.*

*Frank E. Hege & Co.,  
Salem, N. C.*

PET STOCK

|                             | 1st | 2d | 3d | 4th         |
|-----------------------------|-----|----|----|-------------|
| 481. Best Angora rabbit     | 50  | 25 | 15 | White Flock |
| 482. Best Himalayan rabbit  | 50  | 25 | 15 | White Flock |
| 483. Best English rabbit    | 50  | 25 | 15 | White Flock |
| 484. Best German hare       | 50  | 25 | 15 | White Flock |
| 485. Best lop-ear rabbit    | 50  | 25 | 15 | White Flock |
| 486. Best pair Guinea pigs  | 50  | 25 | 15 | White Flock |
| 487. Best Ferris            | 50  | 25 | 15 | White Flock |
| 488. Best Maltese cat       | 50  | 25 | 15 | White Flock |
| 489. Best display pet stock |     |    |    | Diphtheria  |

DOGS:

|                          |      |
|--------------------------|------|
| 490. Best St. Bernard    | 3.00 |
| 491. Best mastiff        | 3.00 |
| 492. Best setter         | 3.00 |
| 493. Best pointer        | 3.00 |
| 494. Best poodle         | 3.00 |
| 495. Best beagle         | 3.00 |
| 496. Best Scotch terrier | 3.00 |
| 497. Best pug            | 3.00 |
| 498. Best bull dog       | 2.00 |
| 499. Best bull terrier   | 1.00 |

[Exhibitors of *Dogs must feed and care for same themselves.* Comfortable stall will be furnished for them outside the building. Dogs may be removed at night but must be returned each morning not later than 9 o'clock, until the close of the Fair.]

SPECIAL PREMIUMS.

FOR POULTRY AND PET STOCK DEPARTMENT

Through the liberal courtesy of friends, the Society has the pleasure of announcing and offering the following special premiums.

*By George M. Downs, Atlanta, Ga.*

- 500. Best Buff Cochin cock. One yearly subscription to *Southern Poultry*.
- 501. Best Langshan cock. One yearly subscription to *Southern Poultry*.
- 502. Best White Cochin cock. One yearly subscription to *Southern Poultry*.
- 503. Best B. P. Rock cock. One yearly subscription to *Southern Poultry*.
- 504. Best B. P. Rock hen. One yearly subscription to *Southern Poultry*.
- 505. Best display fowls. One yearly subscription to *Southern Poultry*.

*By H. S. Babcock, Prosser, Ga.*

- 506. Best Argonaut cock. One copy *Argonaut*.
- 507. Best Argonaut cockerel. One copy *Argonaut*.
- 508. Best Argonaut hen. One copy *Argonaut*.
- 509. Best Argonaut pullet. One copy *Argonaut*.
- 510. Best Pea-comb B. P. Rock cock. One copy *Argonaut*.
- 511. Best Pea-comb B. P. Rock cockerel. One copy *Argonaut*.
- 512. Best Pea-comb B. P. Rock hen. One copy *Argonaut*.
- 513. Best Pea-comb B. P. Rock pullet. One copy *Argonaut*.
- 514. Best Light Brahma cock. One copy *Argonaut*.
- 515. Best Light Brahma cockerel. One copy *Argonaut*.

**J. C. S. LUMSDEN,**

Manufacturer and Dealer in

Tinware, Stoves, Sheet Iron, Copper-ware.

TOBACCO FLUES A SPECIALTY.

Hardware and House-furnishing Goods,

STONEWARE, WOODENWARE. WILLOWWARE,  
IRON HOLLOWWARE.

OLD NORTH STATE COOK STOVE,

First Premium at FIVE Successive State Fairs.

226 Fayetteville Street,

Opposite Market House.

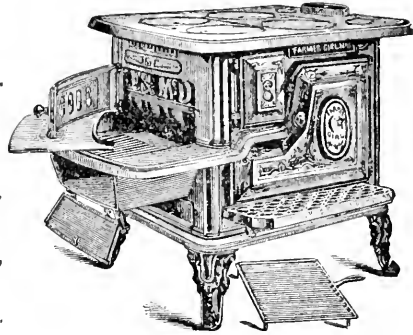

THE NORTH CAROLINA

**CAR COMPANY,**

MANUFACTURERS OF

RALEIGH, N. C.,

**SASH, DOORS AND BLINDS**

AND ALL KINDS OF BUILDERS' MATERIAL.

By carrying a large stock of Lumber, and having an equipment of the best improved machinery, we are prepared to **Fill Orders Promptly**. We are also prepared to ship houses, machine-framed, ready for erection. Correspondence solicited.

Address

**THE NORTH CAROLINA CAR CO.,****RALEIGH, N. C.**

ESTABLISHED 1858.

**H. MAHLER****RALEIGH, N. C.****Watches, Jewelry, Diamonds,**

Sterling Silver and Silver-plated Wares,

Clocks, Bronzes and Novelties.

**A SPECIALTY.**

Wedding and Engagement Rings Made to Order in any Style or Design.

For obtaining correct size for ring, send for Patent Ring Card.

**WATCHES AND JEWELRY PROMPTLY and CAREFULLY REPAIRED.**

*By B. A. Fox, Richmond, Va.*

- 516. For highest scoring single-comb Brown Leghorn cock over 90 points. One S. C. B. Leghorn cockerel, value \$5.00.
- 517. For highest scoring single-comb Brown Leghorn hen over 90 points. One S. C. B. Leghorn pullet, value \$5.00.
- 518. For highest scoring single-comb Brown Leghorn cock over 90 points. One pair S. C. B. Leghorns, value \$15.00.
- 519. For largest exhibitor of Brown Leghorns. One setting of eggs from 1 to 1 per

*By H. A. Bridge, Columbus, Ohio.*

- 520. For exhibitor showing four best B. P. Rock cockerels. One B. P. Rock cockerel, value \$10.00.
- 521. For exhibitor showing four best B. P. Rock pullets. One B. P. Rock cockerel, value \$5.00.

*By J. V. Bicknell, Buffalo, New York.*

- 522. For best pair Black Minorcas. One trio Black Minorcas, value \$20.00.

*By Thomas J. Davis, Charlotte, N. C.*

- 523. Best trio Indian Games. . . . . \$ 3.00
- 524. Best trio Dark Brahmas. . . . . 2.00

*By H. A. Kuhns, Atlanta, Ga.*

- 525. For third prize White Plymouth Rock cockerel, one egg record.
- 526. For third prize White Plymouth Rock pullet, one egg record.
- 527. For third prize Barred Plymouth Rock cockerel, one egg record.
- 528. For third prize Barred Plymouth Rock pullet, one egg record.
- 529. For third prize Golden Wyandotte cockerel, one egg record.
- 530. For third prize Golden Wyandotte pullet, one egg record.

*By Ferris Publishing Co., Albany, N. Y.*

- 531. Best Indian Game cock. One subscription to *Poultry Monthly*
- 532. Best Bronze Turkey Tom. One subscription to *Poultry Monthly*
- 533. Best exhibit of poultry. One subscription to *Poultry Monthly*
- 534. Highest scoring bird in show. One subscription to *Poultry Monthly*

*By George E. Peck, Rochester, N. Y.*

- 535. For best B. C. cockerel hatched from eggs bought of him during 1894. One Buff Cochin cockerel, value \$10.00.

*By J. B. Gadsden, Summerville, S. C.*

- 536. Best Indian Game cock. . . . . \$ 3.00
- 537. Best Indian Game cockerel. . . . . 1.00
- 538. Best Indian Game hen. . . . . 1.00
- 539. Best Indian Game pullet. . . . . 1.00
- 540. Four highest scoring Indian Games owned by one exhibitor. . . . . 2.00

*By J. E. Warner, 19 Park Place, New York*

- 541. For best display in Mediterranean class. One subscription to *Poultry and Live Stock*.
- 542. For best display in American class. One subscription to *Poultry and Live Stock*.

*By W. D. Harrill & Co., Fabulous, N. C.*

- 543. Best Black Minorca cockerel. One American Hamburg pullet.
- 544. Best trio S. C. B. Leghorns. One S. S. Hamburg cockerel.
- 545. Best trio White Wyandottes. One B. Langshan pullet.

*By Sharp Butterfield, Windsor, Ontario.*

- 546. For six highest scoring birds owned by one exhibitor. One pair (the best of each)

# Reasons

For Using

## Dobbins' Electric Soap.

### Best

From a sanitary point of view, because of its **Absolute Purity**.

### Unscented,

Because nothing is used in its manufacture that must be **HIDDEN OR DISGUISED**.

### Cheapest

To use, because **HARDER** than ordinary soap, does not **WASTE** away and because it is not filled with **ROSIN AND CLAY** as make-weights.

### No Boiling of Clothes Needed,

Because being **ABSOLUTELY PURE**, can do its own work.

### Leaves Clothes Washed

With it **WHITER** and **SWEETER** than any other soap, because it contains no **ADULTERATION** to yellow them.

### Washes Flannels

Without **SHRINKING**, bringing them out **SOFT, WHITE** and **FLEECY**, because it is free from **ROSIN** which hardens, yellows and mats together all woolen fibres, making them **HARSH** and **COARSE**.

### It will not Injure

The **FINEST LACE** or the most **DELICATE FABRIC**, because all the ingredients used in its manufacture are **HARMLESS**.

### Millions of Women

Use it because they have found it to be the **BEST**, most **ECONOMICAL**, and absolutely unchanging in quality.

 To anyone mailing us 12 wrappers taken from the soap, we will send either of the following panel pictures: "Les Intimes," "Two Sisters," "May Day," "Heartsease."

**We wish to Caution** the public against a lot of *swindlers* who go from door to door selling what they claim is Dobbins' Electric Soap. It is a fraud. Dobbins' Soaps are *never* sold in this way, nor have we any connection or consolidation with any other soap house, as they represent. **\$25 REWARD** will be paid for the arrest and conviction of each man thus engaged in swindling the public.

**Dobbins' Electric Soap is sold by all Grocers. Never by Peddlers from door to door.**



*By E. B. Harrington & Co., Kansas City, Mo.*

- 547. Best pair B. P. Rocks. One subscription to *Midland Poultry Journal*.
- 548. Best pair B. Langshans. One subscription to *Midland Poultry Journal*.
- 549. Best pair Light Brahmans. One subscription to *Midland Poultry Journal*.
- 550. Best pair Colored Dorkings. One subscription to *Midland Poultry Journal*.
- 551. Best pair Indian Games. One subscription to *Midland Poultry Journal*.

*By C. E. Richards, Cedar Rapids, Iowa.*

- 552. Best Buff Cochin Bantam pullet. One subscription to *Western Poultry Journal*.
- 553. Best Dark Brahma cock. One subscription to *Western Poultry Journal*.
- 554. Best Bronze Turkey Tom. One subscription to *Western Poultry Journal*.
- 555. Best display of poultry. One subscription to *Western Poultry Journal*.
- 556. Highest scoring bird in show. One subscription to *Western Poultry Journal*.

*By American Stockkeeper, Boston, Mass.*

- 557. Best display fowls by lady. One subscription to *American Stockkeeper*.
- 558. Best display pigeons. One subscription to *American Stockkeeper*.

*By Mrs. E. S. Aris, New Fort Bliss, Texas.*

- 559. Highest scoring Indian Game in show. One Mexican basket.

*By Joseph E. Pogue, Raleigh, N. C.*

- 560. For finest display fowls and pet stock. One caddy Pogue's Premium Plug Tobacco.

*By Fanciers' Review, Chatham, N. Y.*

- 561. For exhibitor winning most first premiums. One subscription to *Fanciers' Review*.
- 562. For heaviest Brahma cock, any variety. One copy of book, "500 Questions and Answers."
- 563. For largest exhibit of Fans. One copy "Pigeon Queries."
- 564. For most second premiums taken by lady. One subscription to *Fanciers' Review*.
- 565. For heaviest Cochin cock, any variety. One copy "Low Cost Poultry House."

*By A. E. Shaw, Bay St. Louis, Miss.*

- 566. Best display B. P. Rocks. One B. P. Rock cockerel.
- 567. Best display Light Brahmans. One Light Brahma cockerel.
- 568. Best display S. C. B. Leghorns. One S. C. B. Leghorn cockerel.

*By Captain George W. Means, Concord, N. C.*

- 569. Best Pit Game cock in show \$5.00. Also one of Means' Red Curran Game hen to match him, forwarded to winner free of cost.

*By F. M. Manger, De Kalb, Illinois.*

- 570. Best B. P. R. cock. One subscription to *Poultry Chum*.
- 571. Best B. P. R. cockerel. One subscription to *Poultry Chum*.
- 572. Best B. P. R. hen. One subscription to *Poultry Chum*.
- 573. Best B. P. R. pullet. One subscription to *Poultry Chum*.
- 574. Best pair Laed Wyandottes. One subscription to *Poultry Chum*.
- 575. Best pair S. C. B. Leghorns. One subscription to *Poultry Chum*.
- 576. Best pair S. C. W. Leghorns. One subscription to *Poultry Chum*.
- 577. Best pair White Wyandottes. One subscription to *Poultry Chum*.
- 578. Best pair Bronze Turkeys. One subscription to *Poultry Chum*.
- 579. Best pair White P. Rocks. One subscription to *Poultry Chum*.

*By F. E. Hep & Co., Salt Lake, N. C.*

- 580. Best Light Brahma hen. One Indian game cockerel.
- 581. Best Light Wyandotte cockerel. One Indian game hen.
- 582. Best Indian game pullet. One S. C. B. Leghorn cockerel.
- 583. Buff Cochin pullet. One Buff Cochin cockerel.
- 584. Highest scoring bird in show. One Indian game hen.

# Durham



# Fertilizer

# Company.

*Manufactures HIGH GRADE*

AMMONIATED  
FERTILIZERS,  
ACID PHOSPHATES.

*Importers and Dealers in*

KAINITS,  
NITRATE SODA,

*And all kinds Fertilizing Materials.*

We Guarantee all goods bearing our name pure and free from shoddy materials.

Being among the largest manufacturers of Ammoniated Guano in this country, we are always prepared to name close prices.

Write for prices and testimonials.

We ship goods from Durham and Wilmington, N. C., Richmond and Portsmouth, Va.; consequently can secure lowest freight rates.

Please address

**DURHAM FERTILIZER COMPANY,  
DURHAM, N. C.**

*By C. W. Castellow, Waterbury, Maine.*

- 585. For best exhibit of fowls over Bantam weight. One dozen Castellow's patent egg boxes. \$1.00
- 586. For best exhibit of Bantams. One dozen Castellow's patent egg boxes. \$1.00

*By E. D. Castleton, Washington C. H. Ohio.*

- 587. For exhibitor showing largest number of pit Games. One tract of game Whaleback games. \$1.00
- 588. For exhibitor showing largest number of strains of pit Games. One found bull-terrier pup. \$1.00

*By Poultry Topics Publishing Co., Warsaw, Mo.*

- 589. Best display pet stock. One subscription to *Poultry Topics*. \$1.00
- 590. Best display fowls. One subscription to *Poultry Topics*. \$1.00
- 591. Best Game Bantam cockerel. One subscription to *Poultry Topics*. \$1.00
- 592. Best Game Bantam puller. One subscription to *Poultry Topics*. \$1.00
- 593. Heaviest bird in show. One subscription to *Poultry Topics*. \$1.00

*By Jos. L. Hahn, New Berne, N. C.*

(Proprietor Oceola Poultry Yards.)

- 594. Highest scoring cock (other than game) not taking other prizes. \$1.00
- 595. Highest scoring hen (other than game) not taking other prizes. \$1.00
- 596. Highest scoring cockerel (other than game) not taking other prizes. \$1.00
- 597. Highest scoring puller (other than game) not taking other prizes. \$1.00
- 598. Highest scoring trio Bantams in show. \$1.00

*By W. H. Bray, New Berne, N. C.*

(Green Place Poultry Yards.)

- 599. Best S. C. B. Leghorn cockerel. One S. C. B. Leghorn cockerel. \$1.00
- 600. Best B. P. Rock cockerel. One B. P. Rock cockerel. \$1.00
- 601. Best W. P. Rock cockerel. One W. P. Rock cockerel. \$1.00
- 602. Best S. L. Wyandotte cockerel. One S. L. Wyandotte cockerel. \$1.00
- 603. Best White Wyandotte cockerel. One White Wyandotte cockerel. \$1.00
- 604. Best Black Langshan cockerel. One Black Langshan cockerel. \$1.00
- 605. Best Buff Cochin cockerel. One Buff Cochin cockerel. \$1.00
- 606. Best White Cochin cockerel. One White Cochin cockerel. \$1.00
- 607. Best Partridge Cochin cockerel. One Partridge Cochin cockerel. \$1.00

[Birds competing for above prizes must be bred and owned by exhibitors. The prizes are bred from pens scoring from 92 to 96 points.]

*By J. P. Kerr, Hue River, N. C.*

(Riverside Farm.)

- 608. Best Bronze Tom. One S. C. White Leghorn cockerel. \$1.00
- 609. Best exhibit of fowls. One Light Brahma cockerel. \$1.00
- 610. Best B. P. Rock cockerel. One B. P. Rock cockerel. \$1.00

*By E. E. Poy, Rock Hill, S. C.*

- 611. Best St. Bernard dog over 12 months old. Silver Medal. \$1.00

*By "A Friend."*

- 612. For best St. Bernard dog over 12 months of age. \$1.00
- 613. Best Scotch Terrier dog in show. \$1.00
- 614. Best Poodle dog in show. \$1.00
- 615. Best Pointer dog in show. \$1.00
- 616. Best Pug dog in show. \$1.00

# BRIGGS BUILDING AND MANUFACTURING COMPANY, CONTRACTORS AND BUILDERS.

MANUFACTURERS OF

Sash, Doors, Blinds, Rough and Dressed Lumber, Mouldings, Etc.

TELEPHONE CONNECTION No. 30.

P. O. BOX No. 96.

RALEIGH, N. C.



## EDWARD FASNACH,

RALEIGH, N. C.

Diamonds,

Fine Jewelry,

Sterling

Silver-ware,

18-KARAT PLAIN GOLD RINGS.

*Repairs carefully attended to.*

**OPTICAL DEPARTMENT.**

*Artificial Eyes Inserted.*

## A. WILLIAMS & CO.,

RALEIGH, N. C.,

PUBLISHERS AND  
BOOKSELLERS

*Keep the Largest  
Stock of Books  
and Stationery  
in the South.*

ALL STANDARD AUTHORS, POEMS, SCHOOL BOOKS,  
SUNDAY-SCHOOL BOOKS, LAW BOOKS,  
BLANK BOOKS,

*And everything usually kept in a first-class book-store, always in stock.*

....CATALOGUE SENT ON APPLICATION.

....ANY BOOK IN PRINT FURNISHED AT SHORT NOTICE.

## SPECIAL GAME FOWL PREMIUMS.

A special Game Fowl exhibit, with special premiums, to be held under the auspices of the Wake County Game Fowl Association, the premiums to be awarded by same, subject to the rules and regulations of the N. C. A. to be held.

Competition is open to the world.

Exhibitors for "Largest and Best" exhibit in this class will be required, at time of making entry, to file an affidavit—sworn to before Notary Public or Clerk of the Court of county in which they reside, that all the fowls exhibited by them are their own property.

An entry fee of \$5.00 will be charged for the "Largest and Best" exhibit.

Fowls will be shown in pens—a pen being a cock and two hens.

### *White Pyle, or other breed of Whites.*

|                                      |      |
|--------------------------------------|------|
| 617. Best cock and two hens .....    | 2.00 |
| 618. Best stag and two pullets ..... | 2.00 |

### *Shawl Neck, or other breed of Light Reds.*

|                                      |      |
|--------------------------------------|------|
| 619. Best cock and two hens .....    | 3.00 |
| 620. Best stag and two pullets ..... | 2.50 |

### *Peach Bloom, or other breed of Speckle.*

|                                      |      |
|--------------------------------------|------|
| 621. Best cock and two hens .....    | 3.00 |
| 622. Best stag and two pullets ..... | 2.50 |

### *Red Quill, or other breed of Brown Red.*

|                                      |      |
|--------------------------------------|------|
| 623. Best cock and two hens .....    | 3.00 |
| 624. Best stag and two pullets ..... | 2.50 |

### *War Horse, or other breed of Black Red.*

|                                      |      |
|--------------------------------------|------|
| 625. Best cock and two hens .....    | 3.00 |
| 626. Best stag and two pullets ..... | 2.50 |

### *Murfishaw Blue, or other breed of Blue.*

|                                      |      |
|--------------------------------------|------|
| 627. Best cock and two hens .....    | 3.00 |
| 628. Best stag and two pullets ..... | 2.50 |

### *Chappell Dominique, or other breed of Dominique.*

|                                      |      |
|--------------------------------------|------|
| 629. Best cock and two hens .....    | 3.00 |
| 630. Best stag and two pullets ..... | 2.50 |

### *Jenkins' Gray, or any other breed of Gray.*

|                                      |      |
|--------------------------------------|------|
| 631. Best cock and two hens .....    | 3.00 |
| 632. Best stag and two pullets ..... | 2.50 |

### *"Shenandoah," or other Myth.*

|                                      |      |
|--------------------------------------|------|
| 633. Best cock and two hens .....    | 3.00 |
| 634. Best stag and two pullets ..... | 2.50 |

### *Hennies.*

|                                      |      |
|--------------------------------------|------|
| 635. Best cock and two hens .....    | 3.00 |
| 636. Best stag and two pullets ..... | 2.50 |

### *Miscellaneous.*

|                                                             |      |
|-------------------------------------------------------------|------|
| 637. Best "Shakebag" cock, not less than seven pounds ..... | 3.00 |
| 638. Best pure white cock and two hens .....                | 3.00 |
| 639. Best pure white stag and two pullets .....             | 2.50 |

### *See page 10.*

|                                                   |      |
|---------------------------------------------------|------|
| 640. Largest and best exhibit of game fowls ..... | 5.00 |
|---------------------------------------------------|------|

# Richmond Nurseries.

500 Acres in Nursery Stock.

100 Acres in Orchards.

100 Acres in Small Fruits.

## FRANKLIN DAVIS NURSERY CO.

We offer to our customers an immense stock of

**Apples, Peaches, Cherries, Apricots, Grapes, etc.,**

Also, the New Varieties of

*All the Standard Sorts.*

**Fruits, Ornamental Trees, Shrubs, Roses, etc.**

Wholesale and Retail. To dealers we can offer stock on favorable terms, and the best facilities for packing and shipping. Catalogues mailed on application.

**AGENTS WANTED—Salary or Commission.**

**FRANKLIN DAVIS NURSERY CO.,**

Office, 918 Main Street, Richmond, Va.

## HARTFORD

Bicycles,

Light,

Strong.



FOR

Men and Ladies.

FOR

Boys and Misses.

**Prices: \$100.00, \$85.00, \$75.00.**

*You have your choice of the COLUMBIA single tube tire or the HARTFORD double tube tire, each the best in its class.*

*Before You Decide on Your 1894, Examine These Safeties.*

SEND YOUR ADDRESS FOR ONE OF OUR CATALOGUES.

**The Hartford Cycle Co.,**  
Hartford, Conn.

# DEPARTMENT D.

## HORTICULTURAL, ETC.

CAPT. C. B. DENSON, DIRECTOR.

All entries in Fruit and Vegetable classes must be made by the growers and all fruits must be of State growth. All entries in Manipulated Fruit and Vegetable classes must be by those who manipulated the same.

Entries in Tool and Package classes may be by manufacturer or retailer, and need not be of State manufacture. Entries in Nursery class open to State grown plants only.

### NURSERY, STOCK AND ORNAMENTAL PLANTS.

|                                                                                                                |                     |       |
|----------------------------------------------------------------------------------------------------------------|---------------------|-------|
| 641. Dozen apple trees, 1 to 3 years, 10 best grown trees.....                                                 | \$                  | 3 00  |
| 642. Dozen peach trees, 1 year from bud, 10 best.....                                                          |                     | 3 00  |
| 643. Dozen pear trees, 1 to 3 years, 10 best.....                                                              |                     | 3 00  |
| 644. Dozen grapevines, 1 year, 10 best.....                                                                    |                     | 3 00  |
| 645. Best and largest display of fruit trees ready for planting                                                | \$ 5 00 and Diploma |       |
| 646. Best and largest display of grapevines and small fruit plants,                                            | 5 00 and Diploma    |       |
| 647. For the best 12 palms.....                                                                                | \$                  | 5 00  |
| 648. For the best 12 ferns.....                                                                                |                     | 3 00  |
| 649. For the best 12 begonias.....                                                                             |                     | 3 00  |
| 650. For the best 12 blooming plants.....                                                                      |                     | 3 00  |
| 651. For the best 12 coleii.....                                                                               |                     | 3 00  |
| 652. For the best 12 caladiums.....                                                                            |                     | 3 00  |
| 653. For the best 2 specimen plants.....                                                                       |                     | 4 00  |
| 654. For the best rustic hanging basket.....                                                                   |                     | 3 00  |
| 655. For the best wire hanging basket.....                                                                     |                     | 2 00  |
| 656. For the 12 best evergreens.....                                                                           |                     | 3 00  |
| 657. For the 12 best cut roses, in 12 sorts.....                                                               |                     | 2 00  |
| 658. For the best and largest assortment in cut flowers.....                                                   |                     | 3 00  |
| 659. For the best bouquet.....                                                                                 |                     | 2 00  |
| 660. For the best basket of flowers.....                                                                       |                     | 3 00  |
| 661. For the best floral design.....                                                                           |                     | 3 00  |
| 462. For the best collection of general greenhouse plants, not less than 25 varieties, must be well grown..... |                     | 10 00 |

FIRST PRIZES

|                                                               |    |      |    |      |
|---------------------------------------------------------------|----|------|----|------|
| 663. Best display of potted plants by an amateur.....         | \$ | 3 00 | \$ | 3 00 |
| 664. Best single specimen of ornamental plant by amateur..... |    | 2 00 |    | 3 00 |
| 665. Best display of cut flowers by amateur.....              |    | 3 00 |    | 3 00 |

### FRESH FRUITS.

Entries in this class shall be for plates containing not less than 6 specimens, all of the same variety.

|                                                                                                    |      |      |
|----------------------------------------------------------------------------------------------------|------|------|
| 666. Best plate of winter apples.....                                                              | 3 00 | 2 00 |
| 667. Best plate of fall apples.....                                                                | 2 00 | 3 00 |
| 668. Best collection of named varieties originated south of the 37th parallel, north latitude..... | 3 00 | 3 00 |
| 669. Best general collection of apples—named varieties.....                                        | 0 00 | 3 00 |
| 670. Best collection of crabs—named varieties.....                                                 | 0 00 | 3 00 |
| 671. Best unnamed seedling apple of merit.....                                                     | 0 00 | 3 00 |
| 672. Best plate of winter pears.....                                                               | 3 00 | 2 00 |
| 673. Best plate of fall pears.....                                                                 | 3 00 | 2 00 |

# CHICORA FERTILIZER COMPANY,

CHARLESTON, So. Ca.

GEO. A. WAGENER, - - - - General Manager.

Manufacturers of { High Grade fertilizers,  
Acid Phosphate and  
Dissolved Bone.

ALSO IMPORTERS OF GENUINE GERMAN KAINIT, NITRATE  
OF SODA, MURIATE OF POTASH.



We Offer for Sale the Following **REGULAR BRANDS:**

#### CHICORA HIGH GRADE FERTILIZER.

|                                |              |
|--------------------------------|--------------|
| Ammonia .....                  | 2½ per cent. |
| Potash (K <sub>2</sub> O)..... | 1 " "        |
| Available Phos. Acid.....      | 8 " "        |

#### CHICORA SOLUBLE GUANO.

|                                |             |
|--------------------------------|-------------|
| Ammonia .....                  | 2 per cent. |
| Potash (K <sub>2</sub> O)..... | 1 " "       |
| Available Phos. Acid.....      | 8 " "       |

#### CHICORA AMMONIATED DISSOLVED BONE.

|                                |             |
|--------------------------------|-------------|
| Ammonia .....                  | 2 per cent. |
| Potash (K <sub>2</sub> O)..... | 2 " "       |
| Available Phos. Acid.....      | 9 " "       |

#### CHICORA DISSOLVED BONE.

|                            |              |
|----------------------------|--------------|
| Available Phos. Acid ..... | 12 per cent. |
|----------------------------|--------------|

#### CHICORA ACID PHOSPHATE.

|                           |              |
|---------------------------|--------------|
| Available Phos. Acid..... | 12 per cent. |
|---------------------------|--------------|

#### CHICORA ACID PHOS. WITH POTASH.

|                                |              |
|--------------------------------|--------------|
| Available Phos. Acid.....      | 10 per cent. |
| Potash (K <sub>2</sub> O)..... | 1 " "        |

#### CHICORA TRUCK FERTILIZER.

|                                |             |
|--------------------------------|-------------|
| Ammonia .....                  | 8 per cent. |
| Potash (K <sub>2</sub> O)..... | 4 " "       |
| Available Phos. Acid.....      | 8 " "       |

#### CHICORA SPECIAL TOBACCO GROWER.

|                                |             |
|--------------------------------|-------------|
| Ammonia .....                  | 3 per cent. |
| Potash (K <sub>2</sub> O)..... | 5 " "       |
| Available Phos. Acid.....      | 8 " "       |

*Particular Attention Paid to Manipulation of any Special Brand Fertilizer Desired.*



|                                                                                                                                                                                       |       |      |
|---------------------------------------------------------------------------------------------------------------------------------------------------------------------------------------|-------|------|
| 674. Best collection of named occidental varieties of pear                                                                                                                            | 2 00  | 5 00 |
| 675. Best collection of named oriental varieties of pears                                                                                                                             | 2 00  | 5 00 |
| 676. Best unnamed seedling pear                                                                                                                                                       | 2 00  | 5 00 |
| 677. Best plate late peaches                                                                                                                                                          | 2 00  | 5 00 |
| 678. Best collection of named varieties of peach                                                                                                                                      | 2 00  | 5 00 |
| 679. Best unnamed seedling peach                                                                                                                                                      | 2 00  | 5 00 |
| 680. Best plate of plums                                                                                                                                                              | 2 00  | 5 00 |
| 681. Best collection of named American and European varieties of plum                                                                                                                 | 2 00  | 5 00 |
| 682. Best plate of Japanese plums                                                                                                                                                     | 2 00  | 5 00 |
| 683. Best unnamed seedling plum                                                                                                                                                       | 2 00  | 5 00 |
| 684. Best plate of quince                                                                                                                                                             | 2 00  | 5 00 |
| 685. Best collection of named varieties of quince                                                                                                                                     | 2 00  | 5 00 |
| 686. Best unnamed seedling of quince                                                                                                                                                  | 2 00  | 5 00 |
| 687. Best plate of figs                                                                                                                                                               | 2 00  | 5 00 |
| 688. Best collection of named varieties of fig                                                                                                                                        | 2 00  | 5 00 |
| 689. Best unnamed seedling fig                                                                                                                                                        | 2 00  | 5 00 |
| 690. Best plate of Japanese persimmons                                                                                                                                                | 2 00  | 5 00 |
| 691. Best collection of named varieties of Japanese persimmons                                                                                                                        | 2 00  | 5 00 |
| 692. Best plate of table grapes—American varieties                                                                                                                                    | 2 00  | 5 00 |
| 693. Best plate of table grapes—European varieties                                                                                                                                    | 2 00  | 5 00 |
| 694. Best plate of wine grapes                                                                                                                                                        | 2 00  | 5 00 |
| 695. Best collection of named varieties of grapes                                                                                                                                     | 5 00  | 5 00 |
| 696. Plate of largest apples, not less than 6                                                                                                                                         | 1 00  |      |
| 697. Plate of largest peaches, not less than 6                                                                                                                                        | 1 00  |      |
| 698. Plate of largest pears, not less than 6                                                                                                                                          | 1 00  |      |
| 699. Plate of largest plums, not less than 24                                                                                                                                         | 1 00  |      |
| 700. Plate of largest Japanese plums, not less than 24                                                                                                                                | 1 00  |      |
| 701. Plate of largest quince, not less than 6                                                                                                                                         | 1 00  |      |
| 702. Plate of largest figs, not less than 12                                                                                                                                          | 1 00  |      |
| 703. Plate of largest grapes, not less than 6 clusters                                                                                                                                | 1 00  |      |
| 704. Best and largest collection of fruits by any single exhibitor                                                                                                                    | 10 00 | 5 00 |
| 705. Best and largest collection of fruits by any Congressional District—this collection to be entered by the District Vice-President of the State Horticultural Society. Diploma and | 24 00 | 5 00 |

MANIPULATED FRUITS AND FRUIT PRODUCTS.

|                                                                                                                   |            |      |
|-------------------------------------------------------------------------------------------------------------------|------------|------|
| 706. Best sample of apple cider, three quart bottles                                                              | 2 00       | 1 00 |
| 707. Best sample of apple brandy, three quart bottles                                                             | 2 00       | 1 00 |
| 708. Best sample of apple vinegar, three quart bottles                                                            | 2 00       | 1 00 |
| 709. Best sample of grape wine—still—three quart bottles                                                          | 2 00       | 1 00 |
| 710. Best sample of grape wine—sparkling—three quart bottles                                                      | 2 00       | 1 00 |
| 711. Best sample unfermented sterilized grape juice, three quart bottles                                          | 2 00       | 1 00 |
| 712. Best and largest collection of North Carolina grape wines, not less than six varieties of three bottles each | Gold Medal |      |
| 713. Best sample apple jelly by amateur, one quart in glass                                                       | 2 00       |      |
| 714. Best sample pear jelly by amateur, one quart in glass                                                        | 2 00       |      |
| 715. Best sample quince jelly by amateur, one quart in glass                                                      | 2 00       |      |
| 716. Best sample peach jelly by amateur, one quart in glass                                                       | 2 00       |      |
| 717. Best sample fig jelly by amateur, one quart in glass                                                         | 2 00       |      |
| 718. Best sample currant jelly by amateur, one quart in glass                                                     | 2 00       |      |
| 719. Best sample blackberry by amateur, one quart in glass                                                        | 2 00       |      |
| 720. Best sample canned apples by amateur, one quart in glass                                                     | 2 00       |      |
| 721. Best sample canned pears by amateur, one quart in glass                                                      | 2 00       |      |
| 722. Best sample canned quince by amateur, one quart in glass                                                     | 2 00       |      |
| 723. Best sample canned peaches by amateur, one quart in glass                                                    | 2 00       |      |
| 724. Best sample canned cherries by amateur, one quart in glass                                                   | 2 00       |      |
| 725. Best sample canned plums by amateur, one quart in glass                                                      | 2 00       |      |
| 726. Best sample canned strawberries by amateur, one quart in glass                                               | 2 00       |      |
| 727. Best sample canned blackberries by amateur, one quart in glass                                               | 2 00       |      |
| 728. Best sample canned gooseberries by amateur, one quart in glass                                               | 2 00       |      |

JULIUS LEWIS.

ESTABLISHED 1865.

N. W. WEST.

# JULIUS LEWIS & CO., Hardware,

224 FAYETTEVILLE ST.,

RALEIGH, N. C.



Sash, Doors, Blinds,  
 Rubber and Leather Belting,  
 "All Right" Cook Stoves,  
 Ranges and Heating Stoves,  
 Paints and Oils,  
 Guns and Pistols,  
 Iron, Nails, Steel,  
 Lime, Plaster, Cement.  
**HARDWARE OF EVERY DESCRIPTION.**

## The Celebrated Gullet Cotton-Ginning Outfits.

THE SIMPLEST AND MOST PERFECT SYSTEM FOR  
 HANDLING COTTON FROM WAGON TO BALE.

The "Magnolia" Gin.

The "Eclipse Huller" Gin.

The "Main Belt Brush Driving" Gin.

The "Long Staple" Gin.

### Feeders and Condensers.

THE LATEST, SIMPLEST AND MOST  
 PERFECT ELEVATOR AND ENTIRE  
 SYSTEM, WITH SINGLE CONDENSER  
 FOR BATTERY OF GINS AND NEC-  
 ESSARY LINT FLUE. . . . .

- The . . . .
- "MAGNOLIA"
- SELF-PACKING
- COTTON PRESS.

A battery of three gins, showing entire system in operation, can be seen at factory.  
 Prices on complete outfits furnished on application. Address

**THE GULLET GIN CO., Amite City, La.**

|                                                                              | 1881    | 1882    | 1883 |
|------------------------------------------------------------------------------|---------|---------|------|
| 729. Best sample canned currants by amateur, one quart in glass              | \$ 2 00 | \$ 1 50 |      |
| 730. Best dried apples, one peck                                             | 2 00    | 2 00    |      |
| 731. Best dried pears, one peck                                              | 2 00    | 1 50    |      |
| 732. Best dried peaches, one peck peeled                                     | 2 00    | 1 50    |      |
| 733. Best dried peaches, one peck unpeeled                                   | 2 00    | 1 50    |      |
| 734. Best dried quinces, one peck                                            | 2 00    | 2 00    |      |
| 735. Best dried plums, one peck                                              | 2 00    | 2 00    |      |
| 736. Best dried cherries, one peck                                           | 2 00    | 1 50    |      |
| 737. Best dried figs, one peck                                               | 2 00    | 1 00    |      |
| 738. Best dried blackberries, one peck                                       | 2 00    | 1 00    |      |
| 739. Best and largest display of canned fruits by professional canner        | 10 00   | Diploma |      |
| 740. Best and largest display of dried fruits by professional                | Diploma |         |      |
| 741. Best and largest display of jellies, jams and preserves by professional | Diploma |         |      |
| 742. Best muskmelon or canteloupe, half-dozen                                | 2 00    | 1 00    |      |
| 743. Best watermelon, half-dozen                                             | 2 00    | 1 00    |      |

CANNED VEGETABLES.

|                                                                                    |         |    |  |
|------------------------------------------------------------------------------------|---------|----|--|
| 744. Best sample canned sugar corn in glass, one quart, by amateur                 | 1 00    | 50 |  |
| 745. Best sample canned asparagus in glass, one quart, by amateur                  | 1 00    | 50 |  |
| 746. Best sample canned rhubarb in glass, one quart, by amateur                    | 1 00    | 50 |  |
| 747. Best sample of canned green peas in glass, one quart, by amateur              | 1 00    | 50 |  |
| 748. Best sample of canned squash                                                  | 1 00    | 50 |  |
| 749. Best sample preserved watermelon in glass, one quart, by amateur              | 1 00    | 50 |  |
| 750. Best sample preserved muskmelon or cantaloupe in glass, one quart, by amateur | 1 00    | 50 |  |
| 751. Best sample of chow-chow in glass, one quart, by amateur                      | 1 00    | 50 |  |
| 752. Best sample of pickled onions in glass, one quart, by amateur                 | 1 00    | 50 |  |
| 753. Best sample of pickled tomatoes in glass, one quart, by amateur               | 1 00    | 50 |  |
| 754. Best sample of pickled cucumbers in glass, one quart, by amateur              | 1 00    | 50 |  |
| 755. Best display of canned and pickled vegetables by professional                 | Diploma |    |  |

HORTICULTURAL TOOLS.

|                                                   |           |  |  |
|---------------------------------------------------|-----------|--|--|
| 756. Best one-horse stubble plow                  | Diploma   |  |  |
| 757. Best one-horse harrow                        | Diploma   |  |  |
| 758. Best horse hoe                               | Diploma   |  |  |
| 759. Best garden seed drill                       | Diploma   |  |  |
| 760. Best potato planter                          | Diploma   |  |  |
| 761. Best hand-wheel hoe                          | Diploma   |  |  |
| 762. Best potato digger                           | Diploma   |  |  |
| 763. Best and largest display of garden handtools | Diploma   |  |  |
| 764. Best cider press                             | Diploma   |  |  |
| 765. Best apple parer                             | Diploma   |  |  |
| 766. Best apple slicer                            | Diploma   |  |  |
| 767. Best cherry stoner                           | Diploma   |  |  |
| 768. Best orchard ladder                          | Diploma   |  |  |
| 769. Best fruit sizer                             | Diploma   |  |  |
| 770. Best display of horticultural tools          | 1st Medal |  |  |
| 771. Best 32 quart strawberry crate               | 2d Medal  |  |  |
| 772. Best 24 quart strawberry crate               | 2d Medal  |  |  |
| 773. Best grape basket                            | Diploma   |  |  |
| 774. Best grape crate                             | Diploma   |  |  |
| 775. Best peach basket                            | Diploma   |  |  |
| 776. Best peach crate                             | Diploma   |  |  |
| 777. Best apple barrel                            | 2d Medal  |  |  |
| 778. Best display of fruit packages               | 1st Medal |  |  |

# A REVOLUTION!

- *Triumph*
- *Disc*
- *Harrows.*



TO THOSE who desire to put their land in perfect condition for the successful growth of crops, we would state that we know of no implement at all that equals the

## TRIUMPH DISC HARROW.

It is made of iron and steel throughout, and will last longer than any other harrow made. For full particulars, address

**ODELL HARDWARE COMPANY,**

State Agents,

GREENSBORO, N. C.

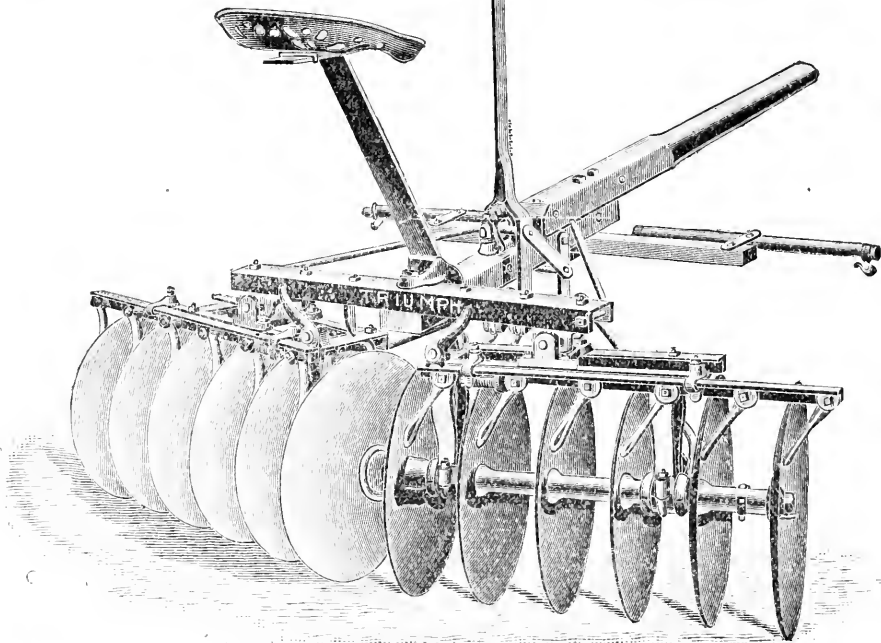

— JORDAN'S —

**Dining Hall and European Restaurant,**

No. 130 Fayetteville Street,  
RALEIGH, N. C.

*Meals at all Hours.*

*Elegant Lodgings.*

**D. T. JOHNSON, Agt.,**

RALEIGH, N. C.,

**Wholesale Commission Merchant**

For the sale of all Kinds of Country Produce, Fruits,

VEGETABLES, POULTRY,

EGGS, SALT FISH, &c.

Write for prices, and how to ship.

# DEPARTMENT E.

## PANTRY SUPPLIES.

J. S. WYNNE, DIRECTOR.

### BREAD, CAKES, ETC.

For the best of the following :

|                                                        |      |
|--------------------------------------------------------|------|
| 779. Wheat bread, one loaf .....                       | 1 00 |
| 780. Rye bread, one loaf .....                         | 1 00 |
| 781. Graham bread, one loaf .....                      | 1 00 |
| 782. Plain biscuit, dozen .....                        | 1 00 |
| 783. Rolls of any shape, dozen .....                   | 1 00 |
| 784. Raised biscuit, dozen .....                       | 1 00 |
| 785. Sweet potato bread .....                          | 1 00 |
| 786. Plain corn bread .....                            | 1 00 |
| 787. Risen corn bread .....                            | 1 00 |
| 788. Crackers .....                                    | 1 00 |
| 789. Cheese cakes .....                                | 1 00 |
| 790. Pound cake, iced .....                            | 1 50 |
| 791. Fruit cake, iced .....                            | 2 50 |
| 792. Jelly cake, sugared .....                         | 1 00 |
| 793. Date cake .....                                   | 1 00 |
| 794. Banana cake .....                                 | 1 00 |
| 795. Molasses fruit cake .....                         | 1 00 |
| 796. Coconut cake .....                                | 1 00 |
| 797. Sponge cake .....                                 | 1 00 |
| 798. Gold cake .....                                   | 1 00 |
| 799. Ice-cream cake .....                              | 1 00 |
| 800. Nut cake .....                                    | 1 00 |
| 801. Small cakes, dozen, any kind .....                | 1 00 |
| 802. Bride's cake, decorated .....                     | 2 00 |
| 803. Best display of cake, six specimens or more ..... | 1 00 |

### PICKLES, PRESERVES, ETC.

|                                                                                                           |      |
|-----------------------------------------------------------------------------------------------------------|------|
| 804. Sweet pickles, quart jars .....                                                                      | 1 00 |
| 805. Sour pickles, quart jars .....                                                                       | 1 00 |
| 806. Best preserves, any variety .....                                                                    | 1 00 |
| 807. Best fruit butter, any variety .....                                                                 | 1 00 |
| 808. Best jam, any variety .....                                                                          | 1 00 |
| 809. Best tomato catsup .....                                                                             | 1 00 |
| 810. Best catsup, other variety .....                                                                     | 1 00 |
| 811. Best stuffed peppers, six .....                                                                      | 1 00 |
| 812. Best cordial, any variety .....                                                                      | 1 00 |
| 813. Maple sugar, specimen, five pounds .....                                                             | 1 00 |
| 814. Candy, home-made, two pounds .....                                                                   | 1 00 |
| 815. Candy, walnut and groundpea .....                                                                    | 1 00 |
| 816. Best variety of pickles, six specimens, quarts, by housekeeper .....                                 | 1 00 |
| 817. Best variety of preserves, six specimens, by housekeeper .....                                       | 1 00 |
| 818. Largest display of preserves, jellies and pickles, not less than two varieties, by housekeeper ..... | 1 00 |

# The Mapes ... Manures



FOR POTATOES, CABBAGES,  
CAULIFLOWERS, CELERY,  
EARLY AND LATE TRUCK.

THE MAPES FERTILIZERS HEAD BOTH LISTS OF FERTILIZERS REPORTED IN YEAR  
1893 BY THE CONNECTICUT EXPERIMENT STATION.

*[From Connecticut Farm (Hartford) March 3, 1894.]*

It will be difficult for the careful and unprejudiced reader of the Experiment Station reports not to be impressed with the remarkable high standard maintained by all the Mapes goods. In Part I, lately issued, of the Connecticut Station Report for 1893, the analysis of 61 "Nitrogenous Superphosphates" and 76 "special manures," show that Mapes heads the list in both classes, in being found to have the highest valuation, as figured by the Station as compared with the cost to the farmer.

*[From the New England Homestead, March 8, 1894.]*

As to the quality of their goods, the Mapes Formula and Peruvian Guano Co. analysis shows them to be unexcelled for farm, fruit or garden purposes. The analyses of 61 nitrogenous superphosphates and 76 special manures by the Connecticut State Experiment Station, show that Mapes heads the list in both classes in being found to have the **HIGHEST VALUATION COMPARED TO THE COST TO THE FARMER.**

**THE MAPES MANURES FOUND TO EQUAL OR EXCEED THEIR GUARANTEED  
STRENGTH IN EVERY CASE.**

Of the manufacturers whose goods were examined by the Rhode Island Experiment Station and reported on page 132 Bulletin No. 26, November, 1893, the Mapes Company was *the only one* of all those whose tests amounted to 12 or over, who were *found to equal or exceed their guarantee in every case.* The Mapes Company had a record of 100 per cent.; the next best record was 93 per cent.

Also No. 1. Peruvian Guano, standardized. **AMMONIA, 10 PER CENT.** Specially adapted for Truckers. Nothing equal to it for producing quick growth, tenderness in quality, etc. Send for circulars.

**The Mapes Formula and Peruvian Guano Co.,  
143 Liberty St., New York.**

STAPLES.

|                                                                                                                                        |       |
|----------------------------------------------------------------------------------------------------------------------------------------|-------|
| 819. Cheese, North Carolina, five pounds, new                                                                                          | 1 50  |
| 820. Mutton suet, five pounds, North Carolina made                                                                                     | 1 00  |
| 821. Beef tallow, ten pounds, North Carolina made                                                                                      | 1 00  |
| 822. Beeswax, ten pounds, North Carolina made                                                                                          | 1 00  |
| 823. Hard soap, ten pounds, home-made                                                                                                  | 1 00  |
| 824. Soft soap, jars, one gallon, home-made                                                                                            | 1 00  |
| 825. Starch of wheat, five pounds, home-made                                                                                           | 1 00  |
| 826. Starch of Indian corn, five pounds, home-made                                                                                     | 1 00  |
| 827. Hams, two or more, North Carolina cured, not less than eight pounds each                                                          | 1 00  |
| 828. Wheat flour, one barrel or two bags, North Carolina wheat and made in North Carolina, exhibited by manufacturer ..... Diploma and | 10 00 |
| 829. Dried beef, North Carolina, ten pounds                                                                                            | 1 00  |
| 830. Bushel corn meal, bolted or sifted                                                                                                | 1 00  |
| 831. Pickled pork, half barrel, North Carolina made                                                                                    | 1 00  |
| 832. Roe herrings, half barrel, North Carolina catch, shown by original catcher                                                        | 1 00  |

BUTTER.

|                                     |      |
|-------------------------------------|------|
| 833. For the best ten pounds butter | 5 00 |
| 834. For the best display of butter | 5 00 |

*For girls under fifteen years of age.*

|                                                   |      |
|---------------------------------------------------|------|
| 835. Loaf of wheat bread                          | 1 00 |
| 836. Rolls, one dozen                             | 1 00 |
| 837. Plain biscuit, one dozen                     | 1 00 |
| 838. Pound cake                                   | 1 00 |
| 839. Preserves, quart jar, any variety            | 1 00 |
| 840. Jelly, quart jar, any variety                | 1 00 |
| 841. Pickles, quart jar, any variety              | 1 00 |
| 842. Exhibit not otherwise entered, ten specimens | 5 00 |

BEES AND HONEY.

|                                                                                |      |
|--------------------------------------------------------------------------------|------|
| 843. Honey, greatest yield from one swarm of bees, five pounds to be exhibited | 1 00 |
| 844. Italian bees, hive on ground, glass                                       | 1 00 |
| 845. Hybrid bees, hive on ground, glass                                        | 1 00 |
| 846. Common bees, hive on ground, glass                                        | 1 00 |
| 847. Bee-hive, sample                                                          | 1 00 |
| 848. Honey in comb, five pounds                                                | 1 00 |
| 849. Honey, strained, half gallon                                              | 1 00 |

## MISS MAGGIE REESE,

209 FAYETTEVILLE ST., RALEIGH, N. C.

# Millinery and Fancy Goods!

WOOLS, ZEPHYRS.

Embroidery Materials, Etc.

# GIBBS' • IMPERIAL • PLOWS.

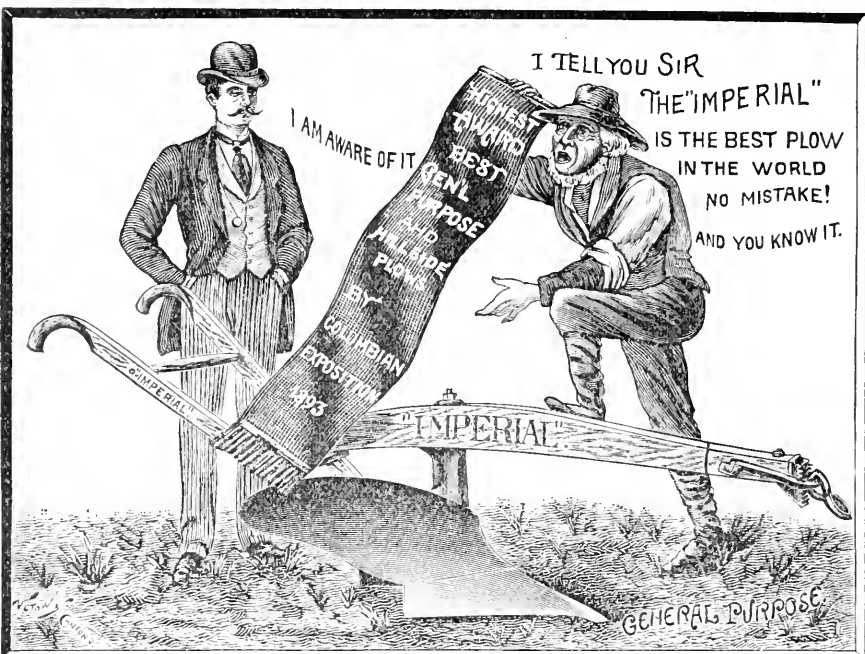

WOOD OR STEEL BEAM, RIGHT OR LEFT HAND, IN ALL SIZES, FROM SMALL PONY TO A LARGE TWO AND THREE-HORSE PLOW.

Steel, chilled iron or cast, all parts duplicable, and steel, chilled or cast molds, shares or landsides interchange on same Plow.

Our General Purpose and Hillside Plows received highest awards at World's Fair, 1893.  Write for our Columbian Catalogue. **THE BUCHER & GIBBS PLOW CO.,** CANTON, OHIO.



G. G. G.



And all Machinery for Mining and Milling Gold Ore is Manufactured by the

**Gold is Good and Great.**

**MECKLENBURG IRON WORKS.**

*JOHN WILKES, Manager, Charlotte, N. C.*

Treatment of Sulphurets by Chlorination especially successful.



# DEPARTMENT F.

## MANUFACTURES.

W. E. ASHLEY, Director.

### VEHICLES.

For the best of the following :

|                                                                       |         |
|-----------------------------------------------------------------------|---------|
| 850. Two-horse phaeton .....                                          | Diploma |
| 851. One-horse four-seated phaeton .....                              | Diploma |
| 852. One-horse two-seated phaeton .....                               | Diploma |
| 853. Two horse rockaway .....                                         | Diploma |
| 854. Top buggy .....                                                  | Diploma |
| 855. Open buggy .....                                                 | Diploma |
| 856. Jump-seat buggy .....                                            | Diploma |
| 857. Sulky .....                                                      | Diploma |
| 858. Skeleton track wagon .....                                       | Diploma |
| 859. Open pleasure wagon .....                                        | Diploma |
| 860. Two-horse family carriage .....                                  | Diploma |
| 861. One-horse family carriage .....                                  | Diploma |
| 862. Doctor's buggy .....                                             | Diploma |
| 863. Surry .....                                                      | Diploma |
| 864. Victoria .....                                                   | Diploma |
| 865. Ladies' phaeton .....                                            | Diploma |
| 866. Ladies' cart .....                                               | Diploma |
| 867. Street-sprinkler .....                                           | Diploma |
| 868. Road wagon .....                                                 | Diploma |
| 869. Road cart .....                                                  | Diploma |
| 870. Harvest or hay cart .....                                        | Diploma |
| 871. Dumping wagon .....                                              | Diploma |
| 872. Tumbril cart .....                                               | Diploma |
| 873. Ox cart .....                                                    | Diploma |
| 874. Passenger or spring wagon .....                                  | Diploma |
| 875. Furniture wagon .....                                            | Diploma |
| 876. Log wagon .....                                                  | Diploma |
| 877. Dray .....                                                       | Diploma |
| 878. Four-wheel truck (freight) wagon .....                           | Diploma |
| 879. Carry log .....                                                  | Diploma |
| 880. Ox yoke .....                                                    | Diploma |
| 881. Hand cart .....                                                  | Diploma |
| 882. Garden barrow .....                                              | Diploma |
| 883. Dirt and canal barrow .....                                      | Diploma |
| 884. Brick or bearing off barrow .....                                | Diploma |
| 885. Farm wagon, four-horse .....                                     | Diploma |
| 886. Farm wagon, two-horse .....                                      | Diploma |
| 887. Farm wagon, one-horse .....                                      | Diploma |
| 888. Best display of carriages and buggies, North Carolina make ..... | Diploma |
| 889. Best display of carriages and buggies, open to the world .....   | Diploma |
| 890. Best display of farm wagons, North Carolina make .....           | Diploma |
| 891. Best display of farm wagons, open to the world .....             | Diploma |

### CABINET WORK MADE IN NORTH CAROLINA.

|                                             |         |
|---------------------------------------------|---------|
| 892. Parlor furniture, set for parlor ..... | Diploma |
| 893. Bed-room set .....                     | Diploma |
| 894. Secretary and book-case .....          | Diploma |



# CENTRAL HOTEL, ~

\*\*\*\*\*  
H. J. DOWELL,  
Proprietor.  
\*\*\*\*\*

Corner Wilmington and Hargett Streets,

RALEIGH, N. C.

— RATES:

\$1.50 Per Day.

PLEASANT and \*

*Large Airy Rooms.*

CONVENIENT \*

*CUISINE THE BEST*

LOCATION. \*

*Obtainable in the Country.*

Visitors to the State Fair

WILL FIND THE CENTRAL TO BE

ALL THAT IS DESIRED.

SPECIAL RATES BY THE WEEK.



|                                                                   |         |
|-------------------------------------------------------------------|---------|
| 895. Desk .....                                                   | Diploma |
| 896. Sideboard .....                                              | Diploma |
| 897. Bureau .....                                                 | Diploma |
| 898. Bedstead .....                                               | Diploma |
| 899. Chairs, half-dozen .....                                     | Diploma |
| 900. Rustic chair, model .....                                    | Diploma |
| 901. Rocking chair, parlor .....                                  | Diploma |
| 902. Wardrobe .....                                               | Diploma |
| 903. Cradle or crib .....                                         | Diploma |
| 904. Finest display, six pieces, not otherwise shown .....        | Diploma |
| 905. Largest variety of cabinet work by one exhibitor .....       | Diploma |
| 906. Mattresses, three to be exhibited, not otherwise shown ..... | Diploma |
| 907. Spring beds, three to be exhibited .....                     | Diploma |

LEATHER, ETC., NORTH CAROLINA MADE

|                                                                          |            |
|--------------------------------------------------------------------------|------------|
| 908. Largest collection of tanned leather, not less than six sides ..... | Gold Medal |
| 909. Sole leather, two sides .....                                       | Diploma    |
| 910. Harness leather, two sides .....                                    | Diploma    |
| 911. Upper leather, two sides .....                                      | Diploma    |
| 912. Calf skin, two sides .....                                          | Diploma    |
| 913. Kip skin, two sides .....                                           | Diploma    |
| 914. Morocco, dressed or undressed .....                                 | Diploma    |
| 915. Saddle, bridle and martingale .....                                 | Diploma    |
| 916. Lady's saddle, bridle and martingale .....                          | Diploma    |
| 917. Set carriage harness .....                                          | Diploma    |
| 918. Buggy or sulky harness .....                                        | Diploma    |
| 919. Four-horse wagon harness .....                                      | Diploma    |
| 920. Two-horse wagon harness .....                                       | Diploma    |
| 921. Shoes, brogans, one dozen pairs .....                               | Diploma    |
| 922. Boots, pair hand-made .....                                         | Diploma    |
| 923. Shoes, gentleman's, six pairs .....                                 | Diploma    |
| 924. Shoes, lady's, six pairs .....                                      | Diploma    |

TEXTILES, NORTH CAROLINA MADE

|                                                                                                       |         |
|-------------------------------------------------------------------------------------------------------|---------|
| 925. For the best display of fabrics, manufactured by any cotton or woolen factory in the State ..... | Diploma |
| 926. For the best brown sheeting, North Carolina make .....                                           | Diploma |
| 927. For the best plaids, North Carolina make .....                                                   | Diploma |
| 928. For the best cassimere or jeans, North Carolina make .....                                       | Diploma |
| 929. For the best woolen blankets .....                                                               | Diploma |
| 930. For the best cotton blankets .....                                                               | Diploma |

NORTH CAROLINA CARPENTRY

|                                                               |         |
|---------------------------------------------------------------|---------|
| 931. Best set of doors, blinds and mantel .....               | Diploma |
| 932. Best newel post and model baluster .....                 | Diploma |
| 933. Best fret-sawing by boy not over fifteen years old ..... | Diploma |

# BARBEE & POPE,

MANUFACTURERS OF **CANDY!** BEST IN THE STATE

AND DEALERS IN FRUITS, CIGARS, TOBACCO ETC.  
FINE CHOCOLATES AND FRUIT CANDIES A SPECIALTY

Raleigh, N. C.

# ALLEN & CRAM,

Corner of Hargett and  
West Streets,

RALEIGH, N. C.,

G. M. ALLEN.  
Wm. CRAM.

## Founders and Machinists.

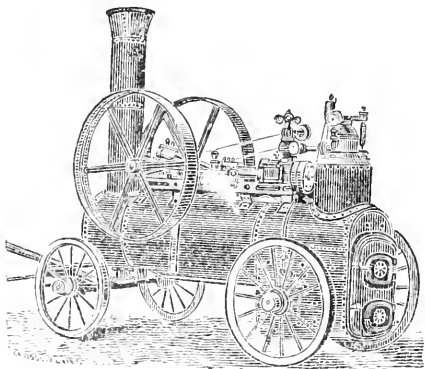

Manufacturers and  
Importers of

Portable and  
Stationary  
Engines and Boilers,  
SAW, GRIST AND CANE MILLS,  
Cotton Presses,  
Brick Machinery, &c.

# ANTICEPHALALGINE !

The Greatest   
Headache and Neuralgia  
Remedy Known!

CURES IN FIFTEEN MINUTES!

SOLD EVERYWHERE.

25c. and 50c. a Bottle.

PERFECTLY SAFE AND HARMLESS!

MANUFACTURED ONLY BY

JAS. I. JOHNSON,

RALEIGH, N. C.



# DEPARTMENT G.

## GENERAL DISPLAYS.

N. B. BROUGHTON, DIRECTOR.

### DISPLAY BY LADIES.

FIRST. SECOND.

934. For best general display made by any lady resident in the State ..... \$ 50.00 \$ 20.00

[The composition of this display is left entirely with exhibitors, the conditions being that all articles must show woman's handwork in cookery, decorative art, fancy work, sewing, etc.; every article exhibited must be the work of the exhibitor, and each exhibit must contain specimens of all work above designated. Articles in this exhibit cannot compete for other premiums.]

### MUSIC, ETC.

For the best of the following:

935. Grand piano ..... Diploma  
 936. Upright piano ..... Diploma  
 937. Reed organ ..... Diploma  
 938. Sewing machine, for style and quality of work ..... Diploma  
 939. Type-writer, for speed and quality of work ..... Diploma

### GENERAL MERCANTILE DISPLAYS.

940. Best and finest display of any kind in Main Exhibition Building ..... \$ 50.00  
 941. Best display of printing ..... Diploma  
 942. Best display of millinery ..... Diploma  
 943. Best display of boots and shoes ..... Diploma  
 944. Best display of jewelry ..... Diploma  
 945. Best display of silver-plated ware ..... Diploma  
 946. Best display of hardware, stoves and tinware ..... Diploma  
 947. Best display of china and crockery ..... Diploma  
 948. Best display of fancy groceries ..... Diploma  
 949. Best display of saddlery and harness ..... Diploma  
 950. Best display of confectionery ..... Diploma  
 951. Best display of drugs, perfumes, etc. ..... Diploma  
 952. Best display of hats and caps ..... Diploma  
 953. Best display of carpets, rugs and oil cloths ..... Diploma  
 954. Best display of cabinet ware ..... Diploma  
 955. Best display of plumbers and gasfitters' supplies ..... Diploma  
 956. Best display of furniture ..... Diploma  
 957. Best display of bookbinding ..... Diploma  
 958. Best display of pianos ..... Diploma  
 959. Best display of organs ..... Diploma  
 960. Best display of musical instruments ..... Diploma  
 961. Best display of scientific or other instruments ..... Diploma  
 962. Best display of fur goods ..... Diploma  
 963. Best display of merchant tailoring goods, made in theory ..... Diploma  
 964. Best display of housefurnishing goods ..... Diploma  
 965. Best display of books and stationery ..... Diploma  
 966. Best display of bronze work ..... Diploma  
 967. Best display of baby carriages ..... Diploma  
 968. Best display of bicycles and tricycles ..... Diploma  
 969. Best display of dairy utensils ..... Diploma

# RAMBLER BICYCLES

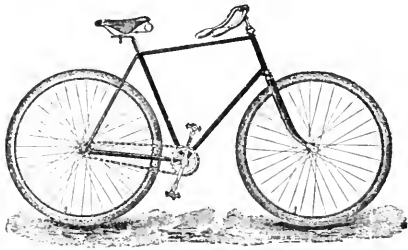

Guaranteed for One Year.

• •

ONE PRICE

For all Styles and Weights,

**\$125.**

Highest Award

AT THE

World's Fair.

WON MORE AMATEUR RACES

UNDER L. A. W. RULES

THAN ANY OTHER MAKE.

READER! —  
REMEMBER

RAMBLER RIDERS

REAP RICH REWARDS

AND

RAKE IN RECORDS.



SOLD BY

**CECIL G. STONE, Gen. Agent, Raleigh, N. C.,**

Dealer in Bicycle Sundries and Accessories.

REPAIRING A SPECIALTY.

Catalogues free at Agency, or direct  
for two 2-cent stamps.



|                                                                       |              |
|-----------------------------------------------------------------------|--------------|
| 970. Best display of household decorations .....                      | Diploma      |
| 971. Best display of marble, wood and iron mantels .....              | Diploma      |
| 972. Best display of paints and oils .....                            | Diploma      |
| 973. Best display of rubber goods .....                               | Diploma      |
| 974. Best display of baking powders and spices .....                  | Diploma      |
| 975. Best display of sporting equipments (guns, fishing tackle) ..... | Diploma      |
| 976. Best display of type-writers .....                               | Diploma      |
| 977. Best display of wire goods .....                                 | Diploma      |
| 978. Best display of boys' clothing .....                             | Diploma      |
| 979. Best display of men's clothing .....                             | Diploma      |
| 980. Best display of gents' furnishing goods .....                    | Diploma      |
| 981. Best display of sewing machines .....                            | Diploma      |
| 982. Best display of artists' materials .....                         | Diploma      |
| 983. Best display of carriage robes .....                             | Diploma      |
| 984. Best display of ladies' furnishing goods .....                   | Diploma      |
| 985. Best display of dry goods .....                                  | Diploma      |
| 986. Best display of trunks and traveling bags .....                  | Diploma      |
| 987. Best display of willowware .....                                 | Diploma      |
| 988. Best display of office furniture .....                           | Diploma      |
| 989. Best display of groceries .....                                  | Diploma      |
| 990. Best display of woodenware .....                                 | Diploma      |
| 991. Best display of ornamental ironwork .....                        | Diploma      |
| 992. Best display of scales .....                                     | Diploma      |
| 993. Best display of iron safes .....                                 | Diploma      |
| 994. Best display of kitchen utensils .....                           | Diploma      |
| 995. Best display of North Carolina mineral waters .....              | Diploma      |
| 996. Best display of cotton seed oil .....                            | Diploma      |
| 997. Display model kitchen, by a house-furnishing firm .....          | Silver Medal |
| 998. Display of model sitting-room, by a house-furnishing firm .....  | Silver Medal |
| 999. Display of school books .....                                    | Medal        |
| 1000. General display of school supplies .....                        | Medal        |
| 1001. Display of school desks and tables .....                        | Medal        |

# **NOW** IS THE TIME TO PREPARE TO EMBARK IN THE **Poultry Business!**

MAKE NO MISTAKE ABOUT THIS.  
 ..... THE BIG MONEY .....  
 IS IN LATE WINTER AND EARLY  
 SPRING BROILERS and ROASTERS.  
 ..... WE FURNISH .....  
 ALL NECESSARY INFORMATION.

## Highest Awards of Merit at the Great World's Fair

The "Old Reliable" was there ready to compete with all other makes of Incubators and Brooders. Merit wins! That is why the "Old Reliable" is the most popular artificial hatcher.

MEDAL AND DIPLOMA OF HIGHEST AWARD OF MERIT. Brooder combined! Tens of thousands saw our "Old Reliable" and have bought, as a result of what they saw.

The only Special Cash Premium ever offered for a brooder came to us. We send proof. Don't miss this opportunity and instructive catalogues. All free.

**RELIABLE INCUBATOR AND BROODER COMPANY,**  
 QUINCY, ILLINOIS.



WE SELL **Dry Goods,**  
**Shoes,**  
**Notions,** and • •  
**Dress Goods,** AT  
 Wholesale and Retail. • •

WHEN YOU ARE IN RALEIGH IT WILL PAY YOU  
 TO SEE OUR STORE.

# Woolcott & Son,

14 E. MARTIN STREET.



WE ARE MANUFACTURERS OF

# PANTS—

— And have the Nobbiest Line this Season  
 ever shown in North Carolina.

• • • •

# WOOLLCOTT & SON,

14 E. MARTIN STREET.



# DEPARTMENT H.

## LADIES' WORK.

J. E. POGUE, DIRECTOR.

All articles in this department must be entered in the name of the one whose skill they exhibit. They must have been made within three years, and not exhibited at any former Fair of this Society. Any violation of this rule will bar the violator from competing for any premium whatever, and render the exhibitor and exhibit liable to expulsion from the grounds.

|                                                             |         |
|-------------------------------------------------------------|---------|
| 1002. Silk quilt, any style .....                           | \$ 2 00 |
| 1003. Calico quilt, any style .....                         | 2 00    |
| 1004. White quilt, fancy quilting .....                     | 2 00    |
| 1005. Knit counterpane .....                                | 2 00    |
| 1006. Crotched counterpane .....                            | 2 00    |
| 1007. Woven counterpane .....                               | 2 00    |
| 1008. Hearth rug, any style .....                           | 1 50    |
| 1009. Stockings or socks .....                              | 1 00    |
| 1010. Infants' socks .....                                  | 1 00    |
| 1011. Knit purse .....                                      | 1 00    |
| 1012. Raw silk, one pound .....                             | 1 00    |
| 1013. Plain sewing, hand, any style garment .....           | 2 00    |
| 1014. Plain sewing, machine, any style garment .....        | 1 00    |
| 1015. Calico dress, cut and made by exhibitor .....         | 1 00    |
| 1016. Suit boy's clothes .....                              | 3 00    |
| 1017. Silk embroidery, specimen .....                       | 3 00    |
| 1018. Cotton embroidery, specimen .....                     | 1 00    |
| 1019. Kensington embroidery, specimen .....                 | 3 00    |
| 1020. Outline embroidery, specimen .....                    | 2 00    |
| 1021. Tatting embroidery, specimen .....                    | 1 50    |
| 1022. Specimen ecclesiastical embroidery .....              | 1 00    |
| 1023. Specimen ink etching on fabric .....                  | 2 00    |
| 1024. Drawn work, specimen .....                            | 3 00    |
| 1025. Piano cover, any style .....                          | 2 00    |
| 1026. Table cover, any style .....                          | 1 50    |
| 1027. Fancy scarf, any style .....                          | 1 00    |
| 1028. Handsomest carriage robe .....                        | 1 00    |
| 1029. Sofa pillow .....                                     | 2 00    |
| 1030. Head rest .....                                       | 1 00    |
| 1031. Chair cover, fancy upholstered .....                  | 2 00    |
| 1032. Ottoman cover, fancy upholstered .....                | 2 00    |
| 1033. Bureau scarf, linen drawn work .....                  | 1 00    |
| 1034. Bureau scarf, linen embroidered .....                 | 2 00    |
| 1035. Bureau scarf, all silk .....                          | 5 00    |
| 1036. Buffet cover .....                                    | 2 00    |
| 1037. Handsomest table mats, crotched, one-half dozen ..... | 2 00    |
| 1038. Shawl or scarf .....                                  | 1 00    |
| 1039. Child's hood .....                                    | 1 00    |
| 1040. Child's sack .....                                    | 1 00    |
| 1041. Pin-cushion, any style .....                          | 1 00    |
| 1042. Work-bag .....                                        | 1 00    |
| 1043. Lamp-shade, paper .....                               | 1 00    |
| 1044. Lamp-shade, silk .....                                | 1 00    |
| 1045. Decorated basket .....                                | 1 00    |
| 1046. Lady's hand-bag, hand made .....                      | 1 00    |
| 1047. Handkerchief case, linen or silk .....                | 1 00    |
| 1048. Glove case, linen or silk .....                       | 1 00    |
| 1049. Slippers .....                                        | 1 00    |

|                                                                                                                                                   |    |      |
|---------------------------------------------------------------------------------------------------------------------------------------------------|----|------|
| 1050. Child's cloak .....                                                                                                                         | \$ | 1 50 |
| 1051. Child's dress .....                                                                                                                         |    | 1 50 |
| 1052. Child's bonnet .....                                                                                                                        |    | 1 50 |
| 1053. Child's flannel skirt, embroidered .....                                                                                                    |    | 1 50 |
| 1054. Lady's flannel skirt, embroidered .....                                                                                                     |    | 2 50 |
| 1055. Turkish or Roman embroidery .....                                                                                                           |    | 1 00 |
| 1056. Fancy apron .....                                                                                                                           |    | 1 00 |
| 1057. Set lady's underwear .....                                                                                                                  |    | 3 00 |
| 1058. Lady's dressing sack .....                                                                                                                  |    | 1 50 |
| 1059. Gentleman's dressing gown, quilted .....                                                                                                    |    | 2 50 |
| 1060. Gentleman's dressing gown, embroidered .....                                                                                                |    | 2 50 |
| 1061. Wall protector or splasher, drawn work .....                                                                                                |    | 1 00 |
| 1062. Wall protector or splasher, embroidered .....                                                                                               |    | 1 00 |
| 1063. Pillow shams, machine made .....                                                                                                            |    | 1 00 |
| 1064. Pillow shams, drawn work .....                                                                                                              |    | 1 50 |
| 1065. Pillow shams, embroidered .....                                                                                                             |    | 1 50 |
| 1066. Towels, with embroidered initials in cotton, one-half dozen .....                                                                           |    | 2 00 |
| 1067. Napkins, with embroidered initials in cotton, one-half dozen .....                                                                          |    | 2 00 |
| 1068. Napkins, hemstitched, with embroidered initials in cotton, one-half dozen .....                                                             |    | 2 00 |
| 1069. Table cloth, with embroidered initials .....                                                                                                |    | 2 00 |
| 1070. Plate doilies, embroidered, one-half dozen .....                                                                                            |    | 2 00 |
| 1071. Plate doilies, drawn work, one-half dozen .....                                                                                             |    | 2 00 |
| 1072. Finger-bowl doilies, embroidered, one-half dozen .....                                                                                      |    | 2 00 |
| 1073. Finger-bowl doilies, drawn work, one-half dozen .....                                                                                       |    | 2 00 |
| 1074. Center piece, all white, embroidered .....                                                                                                  |    | 1 50 |
| 1075. Center piece, colors, embroidered .....                                                                                                     |    | 1 50 |
| 1076. Center piece, drawn work .....                                                                                                              |    | 1 50 |
| 1077. Carving cloth, all white, embroidered .....                                                                                                 |    | 1 50 |
| 1078. Carving cloth, colors, embroidered .....                                                                                                    |    | 1 50 |
| 1079. Carving cloth, drawn work .....                                                                                                             |    | 1 50 |
| 1080. Set table linen, embroidered, including center piece, carving cloth, one-half dozen plate doilies and one-half dozen finger-bowl doilies .. |    | 4 00 |
| 1081. Set table linen, drawn work, same as 1080 .....                                                                                             |    | 4 00 |
| 1082. Tea table cloth, embroidered .....                                                                                                          |    | 2 00 |
| 1083. Tea table cloth, drawn work .....                                                                                                           |    | 2 00 |
| 1084. Picture frame, embroidered .....                                                                                                            |    | 2 00 |
| 1085. Specimen lace work, Honiton, point or B .....                                                                                               |    | 3 00 |
| 1086. Lace handkerchief .....                                                                                                                     |    | 2 00 |
| 1087. Best specimen work not entered elsewhere .....                                                                                              |    | 2 00 |

*For girls under sixteen years of age.*

|                                                                |  |      |
|----------------------------------------------------------------|--|------|
| 1088. Plain sewing, hand, any style garment .....              |  | 2 00 |
| 1089. Plain sewing, machine, any style garment .....           |  | 1 00 |
| 1090. Fine shirt .....                                         |  | 1 50 |
| 1091. Set underwear .....                                      |  | 3 00 |
| 1092. Boy's suit .....                                         |  | 1 50 |
| 1093. Calico dress .....                                       |  | 2 00 |
| 1094. Patchwork quilt .....                                    |  | 1 50 |
| 1095. Foot mat .....                                           |  | 1 00 |
| 1096. Dressed doll .....                                       |  | 1 00 |
| 1097. Dressed doll, by girl under twelve years .....           |  | 1 00 |
| 1098. Silk embroidery .....                                    |  | 1 50 |
| 1099. Outline embroidery .....                                 |  | 1 00 |
| 1100. Knitting, any style .....                                |  | 1 00 |
| 1101. Tatting .....                                            |  | 1 00 |
| 1102. Knit purse .....                                         |  | 1 00 |
| 1103. Socks or stockings .....                                 |  | 1 00 |
| 1104. Infant's sacque .....                                    |  | 1 00 |
| 1105. Crocheting, specimen .....                               |  | 1 00 |
| 1106. Child's sacque .....                                     |  | 1 00 |
| 1107. Fancy book-bag .....                                     |  | 1 00 |
| 1108. Pin-cushion .....                                        |  | 1 00 |
| 1109. Best specimen of work by child under ten years old ..... |  | 2 00 |

# DEPARTMENT I.

## FINE ARTS, PAINTING, ETC.

W. S. PRIMROSE, DIRECTOR.

Exhibits must have been executed within past three years, and not exhibited before at State Fair.

Each painting exhibited as having been painted directly from life or nature must be accompanied by a certificate from the exhibitor to the effect that the work is directly from life or nature.

|                                                     |          |
|-----------------------------------------------------|----------|
| 1110. Oil painting, North Carolina landscape .....  | \$ 10 00 |
| 1111. Oil painting, North Carolina marine .....     | 10 00    |
| 1112. Oil painting, portrait from life .....        | 5 00     |
| 1113. Oil painting, landscape from nature .....     | 5 00     |
| 1114. Oil painting, marine from nature .....        | 5 00     |
| 1115. Oil painting, flowers from nature .....       | 5 00     |
| 1116. Oil painting, fruit from nature .....         | 5 00     |
| 1117. Oil painting, landscape from copy .....       | 3 00     |
| 1118. Oil painting, flowers from copy .....         | 3 00     |
| 1119. Oil painting, fruit from copy .....           | 3 00     |
| 1120. Oil painting, pair of panels .....            | 3 00     |
| 1121. Oil painting, birds or game from nature ..... | 3 00     |
| 1122. Oil painting, birds or game from copy .....   | 3 00     |
| 1123. Water color, portrait from life .....         | 5 00     |
| 1124. Water color, landscape from nature .....      | 5 00     |
| 1125. Water color, marine from nature .....         | 5 00     |
| 1126. Water color, flowers from nature .....        | 5 00     |
| 1127. Water color, fruit from nature .....          | 5 00     |
| 1128. Water color, landscape from copy .....        | 3 00     |
| 1129. Water color, flowers from copy .....          | 3 00     |
| 1130. Water color, fruit from copy .....            | 3 00     |
| 1131. Water color, birds or game from nature .....  | 5 00     |
| 1132. Water color, birds or game from copy .....    | 3 00     |
| 1133. Pastel portrait, from sittings .....          | 5 00     |
| 1134. Pastel fancy head or figure .....             | 2 00     |
| 1135. Pastel landscape, from nature .....           | 3 00     |
| 1136. Pastel landscape, copy .....                  | 2 00     |
| 1137. Pastel flowers, original .....                | 3 00     |
| 1138. Pastel flowers, copy .....                    | 2 00     |
| 1139. Pastel fruit, original .....                  | 3 00     |
| 1140. Pastel fruit, copy .....                      | 2 00     |
| 1141. Pastel birds or game, original .....          | 3 00     |
| 1142. Pastel birds or game, copy .....              | 2 00     |
| 1143. Pastel still life, original .....             | 3 00     |
| 1144. Pastel still life, copy .....                 | 2 00     |
| 1145. Pastel marine, from nature .....              | 3 00     |
| 1146. Pastel marine, copy .....                     | 2 00     |
| 1147. Pastel pair of panels .....                   | 3 00     |
| 1148. Crayon portrait, free hand .....              | 3 00     |
| 1149. Crayon group, free hand .....                 | 3 00     |
| 1150. Crayon animal, from life .....                | 3 00     |
| 1151. Crayon animal, copy .....                     | 2 00     |
| 1152. Crayon landscape, from nature .....           | 3 00     |
| 1153. Crayon landscape, copy .....                  | 2 00     |

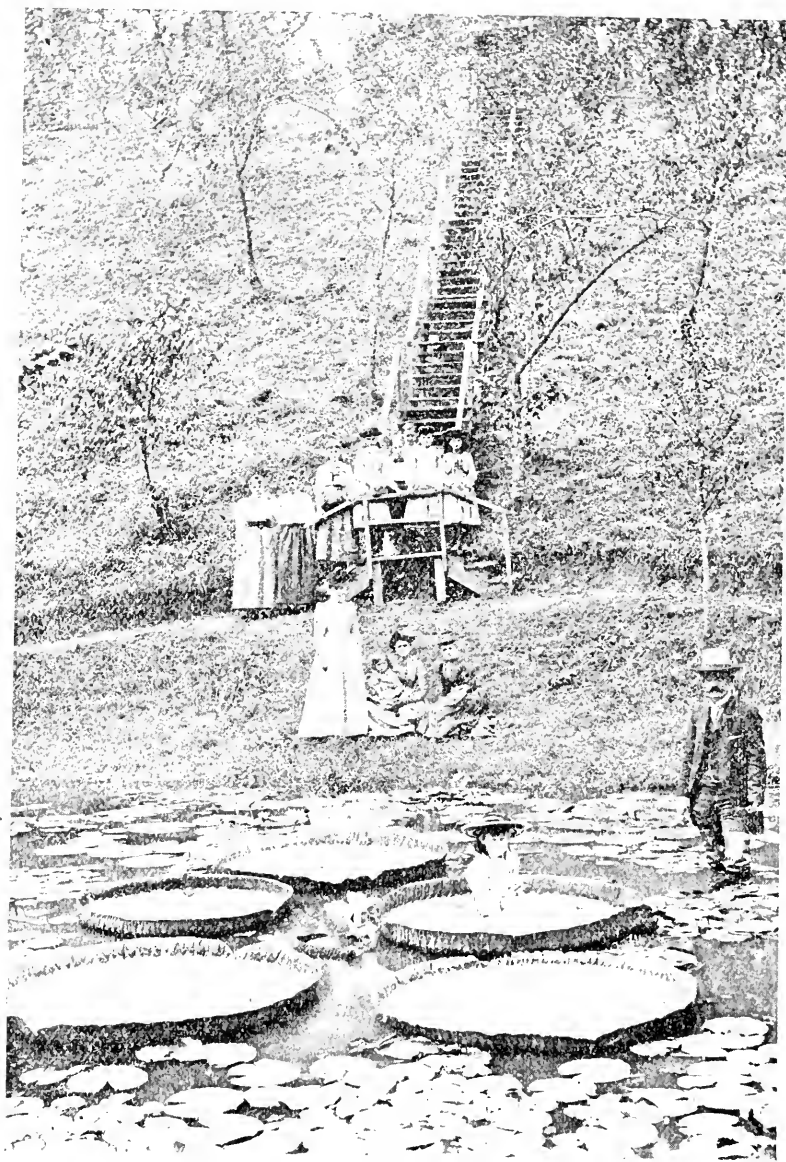

VICTORIA REGIA—GROWN IN OPEN AIR AT WINSTON, N. C.

|                                                            |       |
|------------------------------------------------------------|-------|
| 1154. Crayon flowers, original . . . . .                   | 1.00  |
| 1155. Crayon flowers, copy . . . . .                       | 0.00  |
| 1156. Crayon fruit, original . . . . .                     | 1.00  |
| 1157. Crayon fruit, copy . . . . .                         | 0.00  |
| 1158. Crayon still life, original . . . . .                | 1.00  |
| 1159. Crayon still life, copy . . . . .                    | 0.00  |
| 1160. Decorated fancy articles, in oil, six . . . . .      | 1.00  |
| 1161. Plaques, two . . . . .                               | 0.00  |
| 1162. Drawings from plaster casts, four . . . . .          | 1.00  |
| 1163. Decorated screen, three leaves . . . . .             | 2.00  |
| 1164. Decorated screen, one leaf . . . . .                 | 1.00  |
| 1165. Painting on silk, satin or velvet . . . . .          | 1.00  |
| 1166. Fan, painted on silk or satin . . . . .              | 0.00  |
| 1167. Fire etching . . . . .                               | 1.00  |
| 1168. Wood carving, by lady . . . . .                      | 0.00  |
| 1169. Modeling in clay . . . . .                           | 1.00  |
| 1170. Sculpture in marble . . . . .                        | 10.00 |
| 1171. Pencil drawing . . . . .                             | 1.00  |
| 1172. Charcoal sketch . . . . .                            | 1.00  |
| 1173. Best oil picture of North Carolina History . . . . . | 10.00 |
| 1174. Best Ideal Head in oil, original . . . . .           | 1.00  |
| 1175. Best Ideal Head in water colors, original . . . . .  | 1.00  |
| 1176. Best Ideal Head in pastel, original . . . . .        | 2.00  |
| 1177. Best Ideal Head in crayon, original . . . . .        | 2.00  |

PAINTING ON CHINA, ETC.

|                                                                                               |       |
|-----------------------------------------------------------------------------------------------|-------|
| 1178. Best display of decorated china, painted by lady, not less than thirty pieces . . . . . | 10.00 |
| 1179. Best decorated plates, not less than six . . . . .                                      | 1.00  |
| 1180. Best decorated cups and saucers, not less than six . . . . .                            | 1.00  |
| 1181. Best vase painted in oil . . . . .                                                      | 1.00  |
| 1182. Best vase in mineral colors . . . . .                                                   | 1.00  |
| 1183. Best imitation Dresden china, three pieces . . . . .                                    | 1.00  |
| 1184. Best imitation Bonn or Royal Worcester, three pieces . . . . .                          | 1.00  |
| 1185. Best specimen china painting, not entered elsewhere . . . . .                           | 1.00  |

PHOTOGRAPHS AND MISCELLANEOUS.

|                                                                                                                                                                                     |           |
|-------------------------------------------------------------------------------------------------------------------------------------------------------------------------------------|-----------|
| 1186. Specimen of photograph, colored, in water colors (not before exhibited) by professional . . . . .                                                                             | Diploma   |
| 1187. Specimen of photograph, colored, in India ink (not before exhibited) by professional . . . . .                                                                                | Diploma   |
| 1188. Six cartes de visite of children by professional . . . . .                                                                                                                    | Diploma   |
| 1189. Six cartes de visite of adults by professional . . . . .                                                                                                                      | Diploma   |
| 1190. Six cabinet photographs by professional . . . . .                                                                                                                             | Diploma   |
| 1191. Large plain photograph by professional . . . . .                                                                                                                              | Diploma   |
| 1192. Display of photographs (quality specially considered) by professional . . . . .                                                                                               | Diploma   |
| 1193. Specimen photograph by amateur . . . . .                                                                                                                                      | Diploma   |
| 1194. Best collection of amateur photographs taken on grounds during fair week (not less than five specimens) quality specially considered to be submitted by November 10 . . . . . | 1st Medal |
| 1195. Colored photograph by amateur . . . . .                                                                                                                                       | Diploma   |
| 1196. Display of photographs by amateur . . . . .                                                                                                                                   | Diploma   |
| 1197. Fancy sign painting . . . . .                                                                                                                                                 | Diploma   |
| 1198. Display and variety novelty jars . . . . .                                                                                                                                    | 0.00      |
| 1199. Most oddly decorated easel . . . . .                                                                                                                                          | 0.00      |
| 1200. Collection stereoscopic views; North Carolina Society . . . . .                                                                                                               | Diploma   |
| 1201. Largest collection and greatest variety of pictures in frames . . . . .                                                                                                       | Diploma   |

# H. STEVENS' SONS CO.,

## MACON, GA.

### Sewer and Railroad Culvert Pipe

MANUFACTURERS,

In two and one-half feet  
lengths,

Corrugated Spigots, and  
Deep Corrugated Sockets.

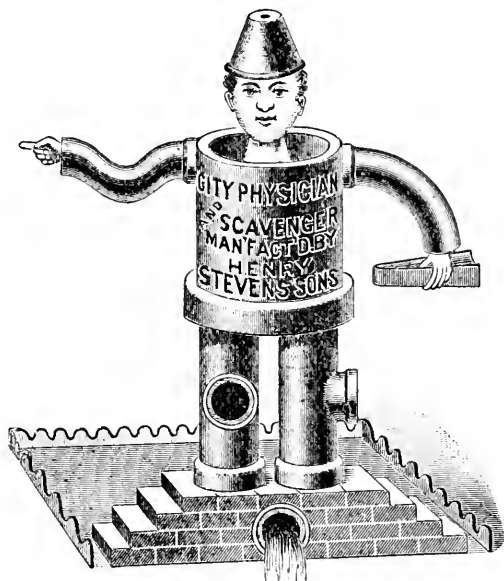

### Fire Brick,

Standard and Specials of the Best Quality.



### Locomotive Tiles,

All Sizes and Shapes.



### Chimney Tops,

Bottoms, Flue Pipe and Flue Linings.

### Lawn Urns,

Vases, and all other kinds of clay goods.

HIGHEST AWARD AUGUSTA EXPOSITION IN 1893.

CORRESPONDENCE SOLICITED.

**HENRY STEVENS' SONS CO.**

# DEPARTMENT K.

## AGRICULTURAL IMPLEMENTS AND MACHINERY.

JULIUS LEWIS, DIRECTOR.

Exhibitors in this department are earnestly invited. Articles will be carefully inspected by the Committee, who will make favorable mention of all exhibits worthy of special notice.

### MACHINERY.

|                                                                                                                               |         |
|-------------------------------------------------------------------------------------------------------------------------------|---------|
| 1202. Portable engine on trucks.....                                                                                          | Diploma |
| 1203. Small engine, any style.....                                                                                            | Diploma |
| 1204. Cotton-gin, feeder and condenser.....                                                                                   | Diploma |
| 1205. Cotton-gin, North Carolina make.....                                                                                    | Diploma |
| 1206. Cotton baling press, any make.....                                                                                      | Diploma |
| 1207. Seed-cotton cleaner to be tested on grounds.....                                                                        | Diploma |
| 1208. Gin-saw filing machine.....                                                                                             | Diploma |
| 1209. Cotton-seed huller and separator, to be tested on grounds.....                                                          | Diploma |
| 1210. Machine or process to remove lint from cotton seed.....                                                                 | Diploma |
| 1211. Cotton-seed grinding machine.....                                                                                       | Diploma |
| 1212. Best combined hand and power grist-mill for making meal.....                                                            | Diploma |
| 1213. Portable corn mill at work.....                                                                                         | Diploma |
| 1214. Best North Carolina grist-mill stones, 36 inches in diameter.....                                                       | Diploma |
| 1215. Pair North Carolina mill-stones for corn, not less than 14 inches in diameter and 6 inches thick, without furrows.....  | Diploma |
| 1216. Pair North Carolina mill-stones for wheat, not less than 14 inches in diameter and 6 inches thick, without furrows..... | Diploma |
| 1217. Cotton planters.....                                                                                                    | Diploma |
| 1218. Cotton chopper.....                                                                                                     | Diploma |
| 1219. Guano distributor.....                                                                                                  | Diploma |
| 1220. Pea harvester.....                                                                                                      | Diploma |
| 1221. Cotton picker.....                                                                                                      | Diploma |
| 1222. Corn planter.....                                                                                                       | Diploma |
| 1223. Combined planter and guano distributor.....                                                                             | Diploma |
| 1224. Horse power, any style.....                                                                                             | Diploma |
| 1225. Harvester and twine binder.....                                                                                         | Diploma |
| 1226. Threshers, separators and cleaners combined.....                                                                        | Diploma |
| 1227. Threshers.....                                                                                                          | Diploma |
| 1228. Rice thresher and separator.....                                                                                        | Diploma |
| 1229. Rice cleaner.....                                                                                                       | Diploma |
| 1230. Fan mill.....                                                                                                           | Diploma |
| 1231. Reaping and mowing machine.....                                                                                         | Diploma |
| 1232. Reaping machine.....                                                                                                    | Diploma |
| 1233. Mowing machine.....                                                                                                     | Diploma |
| 1234. Lawn mower.....                                                                                                         | Diploma |
| 1235. Corn sheller, hand power.....                                                                                           | Diploma |
| 1236. Cider mill and press, any size.....                                                                                     | Diploma |
| 1237. Ensilage cutter, hand or power.....                                                                                     | Diploma |
| 1238. Clover seed huller.....                                                                                                 | Diploma |
| 1239. Straw and hay cutter, hand or power.....                                                                                | Diploma |
| 1240. Wood engine.....                                                                                                        | Diploma |
| 1241. Farm fence, model in wood.....                                                                                          | Diploma |
| 1242. Farm fence, model in wire.....                                                                                          | Diploma |
| 1243. Pump, hand or power.....                                                                                                | Diploma |
| 1244. Fruit evaporator.....                                                                                                   | Diploma |

# WATER WHEELS

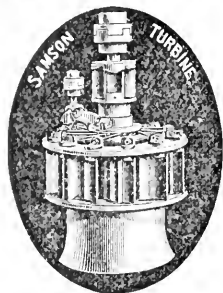

BUILT BY

**JAMES LEFFEL & CO.**

**OVER 32 YEARS BUSINESS**

affords every convenience for making Wheels of highest excellence and

**SPECIALLY ADAPTED TO ALL SITUATIONS.**

Among the Wheels in operation may be found the

**LARGEST AND SMALLEST WHEELS**

in great variety of form, style and finish, under the

**HIGHEST AND LOWEST HEADS**

in this country. Write, stating head, size of stream, kind of mill. We will send our fine pamphlet, and advise you.

# ENGINES AND BOILERS.

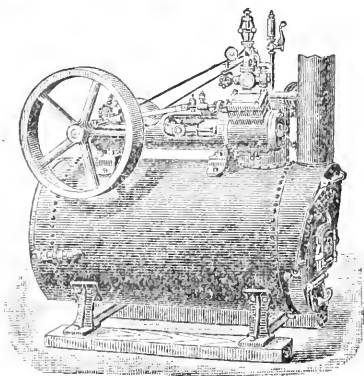

UPRIGHT AND HORIZONTAL.

**From 3-horse Power Upward.**

SPECIALLY ADAPTED AND UNEXCELLED  
FOR DRIVING

**COTTON GINS**

AND

**MILLS.**

**AFFORDING BEST POWER FOR  
LEAST MONEY.**

SEND FOR FREE PAMPHLET AND STATE  
YOUR WANTS TO

**JAMES LEFFEL & CO.**

**SPRINGFIELD,  
OHIO, U. S. A.**

OR, 110 LIBERTY STREET,  
NEW YORK CITY.



|                                                                 |            |
|-----------------------------------------------------------------|------------|
| 1245. Sugar cane grinder .....                                  | Diploma    |
| 1246. Combined sower and cultivator .....                       | Diploma    |
| 1247. Manure spreader .....                                     | Diploma    |
| 1248. Field roller .....                                        | Diploma    |
| 1249. Horse rake .....                                          | Diploma    |
| 1250. Check rower .....                                         | Diploma    |
| 1251. Dump cart .....                                           | Diploma    |
| 1252. Potato or apple peeler .....                              | Diploma    |
| 1253. Potato digger .....                                       | Diploma    |
| 1254. Groundpea cleaner .....                                   | Diploma    |
| 1255. Feed steamer .....                                        | Diploma    |
| 1256. Stump puller .....                                        | Diploma    |
| 1257. Portable farm fence .....                                 | Diploma    |
| 1258. Farm gate .....                                           | Diploma    |
| 1259. Washing machine .....                                     | Diploma    |
| 1260. Clothes wringer .....                                     | Diploma    |
| 1261. Tobacco press .....                                       | Diploma    |
| 1262. Butter press .....                                        | Diploma    |
| 1263. Cheese press .....                                        | Diploma    |
| 1264. Churn .....                                               | Diploma    |
| 1265. Butter worker .....                                       | Diploma    |
| 1266. Wine press .....                                          | Diploma    |
| 1267. Sad iron, or clothes ironer .....                         | Diploma    |
| 1268. Cotton plow .....                                         | Diploma    |
| 1269. One-horse plow .....                                      | Diploma    |
| 1270. Two-horse plow .....                                      | Diploma    |
| 1271. Four-horse plow .....                                     | Diploma    |
| 1272. Sulky plow .....                                          | Diploma    |
| 1273. Sulky cultivator .....                                    | Diploma    |
| 1274. Walking cultivator .....                                  | Diploma    |
| 1275. Harrow .....                                              | Diploma    |
| 1276. Road machine .....                                        | Diploma    |
| 1277. Best and largest display of agricultural implements ..... | Gold Medal |

SPECIAL.

For the best of the following articles made in North Carolina by exhibitors on the farm, for practical work:

|                                                            |         |
|------------------------------------------------------------|---------|
| 1278. Field roller .....                                   | Diploma |
| 1279. One-horse dump-cart .....                            | Diploma |
| 1280. Two-horse dump-cart .....                            | Diploma |
| 1281. Stump puller .....                                   | Diploma |
| 1282. Portable farm fence .....                            | Diploma |
| 1283. Farm gate .....                                      | Diploma |
| 1284. Harrow .....                                         | Diploma |
| 1285. One-horse plow .....                                 | Diploma |
| 1286. Two horse plow .....                                 | Diploma |
| 1287. Best plow stock .....                                | Diploma |
| 1288. Best singletree .....                                | Diploma |
| 1289. Best ox-yoke and bows .....                          | Diploma |
| 1290. Best hames .....                                     | Diploma |
| 1291. Best three horse collars of any material .....       | Diploma |
| 1292. Best nest of cotton baskets, not less than six ..... | Diploma |
| 1293. Best axe handle .....                                | Diploma |
| 1294. Best hoe handle .....                                | Diploma |
| 1295. Best backband .....                                  | Diploma |
| 1296. Best plow bridle .....                               | Diploma |
| 1297. Best full set of plow gear (traces excepted) .....   | Diploma |
| 1298. Best shuck foot mat .....                            | Diploma |
| 1299. Best bread tray .....                                | Diploma |
| 1300. Best broom .....                                     | Diploma |

# DEPARTMENT L.

## EDUCATIONAL.

PROF. J. B. BURWELL, DIRECTOR.

Competition for premiums in this department is confined to North Carolina.

Exhibits by schools must be exclusively the work of pupils (except collections of natural specimens) actually attending the school, and the work must have been done since June, 1891.

Exhibits by female schools may include art work, fancy work, penmanship, map drawing, culinary work, collections of geological, mineralogical, zoological and botanical specimens, plain and fancy sewing, by hand or machine, etc. Articles in such exhibit cannot compete for premiums offered in any other department, but may compete for one or more offered in this department.

The Female Department of a mixed school may compete for premiums in the name of the school to which they belong.

### WORK OF SCHOOLS.

1301. Largest and best exhibit by Female School,  $\left\{ \begin{array}{l} 1st \text{ Prem., one Cabinet Grand Piano, worth } \$325. \\ 2d \text{ Prem., handsome Gold Medal.} \\ 3d \text{ Prem., one copy (2 vols.) Standard Dictionary.} \end{array} \right.$

[~~47~~] The premium piano is offered through Ludden & Bates' Southern Music House, Savannah, Ga., with branch house at Raleigh. It is style "J" of the Sterling Piano Co.'s make; 7 $\frac{1}{2}$  octaves, A to C. Double-veneered case, beautifully finished; combination and solid panels elaborately engraved or carved; swinging music desk; modern trusses; handsomely carved pilasters; overstrung scale; three strings; ivory keys; repeating action; continuous hinges on fall and desk; nickel-plated rail and full iron frame; three pedals. Length, 5 feet 1 inch; height, 4 feet 5 inches; width, 2 feet 2 inches. Walnut, mahogany or oak case. Price, \$25.

The premium medal is a large gold piece of high intrinsic and artistic value, given by Mr. H. Mahler, the well known Raleigh Jeweller. The issuance of the medal from this house guarantees its rich workmanship and worth.

The Premium Dictionary is given by Mr. Wayne Allcott, State Agent, Raleigh. It is the "Standard," issued by Funk & Wagnalls. It contains 2,200 quarto pages, nearly 5,000 illustrations and nearly 300,000 words, which is 75,000 more words than is contained in any other dictionary of the language. It is a complete dictionary and encyclopedia combined. The premium volume will be bound in full Russia and handsomely finished.]

1302. For best general display by any male school. One thousand school catalogues, given by Messrs. Edwards & Broughton, the Printers, Publishers and Book Binders of Raleigh.

|                                                                                                                              |            |
|------------------------------------------------------------------------------------------------------------------------------|------------|
| 1303. Display of maps and charts by school .....                                                                             | Diploma    |
| 1304. Display of art work by school .....                                                                                    | Diploma    |
| 1305. Display of kindergarten work .....                                                                                     | Diploma    |
| 1306. Display of agricultural and mechanical schools .....                                                                   | Diploma    |
| 1307. Display of commercial school .....                                                                                     | Diploma    |
| 1308. Display of military school .....                                                                                       | Diploma    |
| 1309. Best general display work by school .....                                                                              | Medal      |
| 1310. Best display of specimens of geology, mineralogy, zoology and botany by school .....                                   | Gold Medal |
| 1311. General display of graded school work by pupils under ten years of age, Diploma                                        |            |
| 1312. Display of maps by pupils under ten years of age .....                                                                 | Diploma    |
| 1313. Best specimen of penmanship by pupil .....                                                                             | Diploma    |
| 1314. Best specimen of ornamental penmanship by pupil .....                                                                  | Diploma    |
| 1315. Best specimen of penmanship by any boy or girl under fourteen years of age. Copy first two verses of First Psalm ..... | Diploma    |
| 1316. Best specimen of penmanship by professional .....                                                                      | Diploma    |
| 1317. Best specimen of ornamental penmanship by professional .....                                                           | Diploma    |
| 1318. Display of penmanship by professional .....                                                                            | Medal      |
| 1319. Best plan for country school house of one room .....                                                                   | Diploma    |
| 1320. Best plan for village school-house of two rooms .....                                                                  | Diploma    |
| 1321. Best map of North Carolina drawn by a youth under sixteen, a pupil of any public school .....                          | \$ 5 00    |
| 1322. Best county map drawn by a youth under sixteen, a pupil of any public school in the county .....                       | 5 00       |

# DEPARTMENT M.

## HISTORICAL, SCIENTIFIC DISPLAYS, CURIOS, FREAKS, ETC.

J. T. WYATT, DIRECTOR.

(Labels Required.)

|                                                                                                                                                    |             |    |    |
|----------------------------------------------------------------------------------------------------------------------------------------------------|-------------|----|----|
| 1323. General collection of fossils .....                                                                                                          | \$          | 2  | 00 |
| 1324. General collection of shells .....                                                                                                           |             | 2  | 00 |
| 1325. Collection fresh-water shells .....                                                                                                          |             | 2  | 00 |
| 1326. Collection land shells .....                                                                                                                 |             | 2  | 00 |
| 1327. Collection Mound Builders' (stone age) implements .....                                                                                      |             | 4  | 00 |
| 1328. Collection stuffed and mounted birds, animals and reptiles, illustrating the natural history of the State .....                              | Gold Medal  |    |    |
| 1329. Collection butterflies .....                                                                                                                 |             | 1  | 00 |
| 1330. Collection moths .....                                                                                                                       |             | 1  | 00 |
| 1331. Collection botanical specimens .....                                                                                                         | Diploma and |    |    |
| 1332. Collection of curiosities, to consist of relics of the late war and of historical interest .....                                             |             | 5  | 00 |
| 1333. Largest and best collection of Indian arrow heads .....                                                                                      |             | 1  | 00 |
| 1334. Largest and best collection of Indian axes .....                                                                                             |             | 1  | 00 |
| 1335. Indian pot .....                                                                                                                             |             | 50 |    |
| 1336. Greatest curiosity in wood, natural .....                                                                                                    |             | 50 |    |
| 1337. Greatest curiosity in vegetable life .....                                                                                                   |             | 50 |    |
| 1338. Greatest curiosity in minerals .....                                                                                                         |             | 50 |    |
| 1339. Greatest curiosity in granite .....                                                                                                          |             | 50 |    |
| 1340. Greatest living animal curiosity, any kind .....                                                                                             |             | 3  | 00 |
| 1341. Largest gourd .....                                                                                                                          |             | 50 |    |
| 1342. Smallest gourd .....                                                                                                                         |             | 50 |    |
| 1343. Longest gourd .....                                                                                                                          |             | 50 |    |
| 1344. Fattest raccoon .....                                                                                                                        |             | 1  | 00 |
| 1345. Fattest opossum .....                                                                                                                        |             | 1  | 00 |
| 1346. Pair canaries .....                                                                                                                          |             | 1  | 00 |
| 1347. Mocking bird .....                                                                                                                           |             | 1  | 00 |
| 1348. Talking parrot .....                                                                                                                         |             | 1  | 00 |
| 1349. Any other rare bird of merit .....                                                                                                           |             | 1  | 00 |
| 1350. Pair turtle doves .....                                                                                                                      |             | 1  | 00 |
| 1351. Largest and best collection of birds (five or more) .....                                                                                    |             | 1  | 00 |
| 1352. Largest and best collection of birds' eggs .....                                                                                             |             | 1  | 00 |
| 1353. Best collection of curios, not less than twenty specimens .....                                                                              |             | 2  | 00 |
| 1354. Wax curiosities and relics .....                                                                                                             |             | 1  | 00 |
| 1355. Autographs of famous personages .....                                                                                                        |             | 1  | 00 |
| 1356. Historical portraits and engravings .....                                                                                                    |             | 1  | 00 |
| 1357. Ancient and modern coin collection .....                                                                                                     |             | 1  | 00 |
| 1358. Ancient documents, books, etc. .....                                                                                                         |             | 1  | 00 |
| 1359. Oldest antique piece .....                                                                                                                   |             | 1  | 00 |
| 1360. Largest and best collection Indian relics, to consist of not less than five or more different articles—all worthy—and properly labeled ..... |             | 1  | 00 |
| 1361. Largest display of Confederate money .....                                                                                                   |             | 1  | 00 |
| 1362. Largest bill of paper money .....                                                                                                            |             | 1  | 00 |
| 1363. Oldest bill of paper money .....                                                                                                             |             | 1  | 00 |
| 1364. Oldest gun .....                                                                                                                             |             | 1  | 00 |
| 1365. Best Revolutionary war flag .....                                                                                                            |             | 1  | 00 |
| 1366. Best Revolutionary flag staff .....                                                                                                          |             | 1  | 00 |

# DEPARTMENT N.

## MINERALS, STONEWARE, ETC.

DR. H. B. BATTLE, DIRECTOR.

|       |                                                                                                                                                                                                                                            |         |
|-------|--------------------------------------------------------------------------------------------------------------------------------------------------------------------------------------------------------------------------------------------|---------|
| 1367. | Best collection specimens of iron ores from State—labeled.....                                                                                                                                                                             | Diploma |
| 1368. | Best collection specimens gold ores from State—labeled.....                                                                                                                                                                                | Diploma |
| 1369. | Best collection specimens copper ores from State—labeled.....                                                                                                                                                                              | Diploma |
| 1370. | Best specimen bituminous coal, 100 pounds.....                                                                                                                                                                                             | Diploma |
| 1371. | Best specimen anthracite coal, 100 pounds.....                                                                                                                                                                                             | Diploma |
| 1372. | Best specimen building stone.....                                                                                                                                                                                                          | Diploma |
| 1373. | Best specimen marble, dressed, North Carolina quarries.....                                                                                                                                                                                | Diploma |
| 1374. | Best specimen millstone, North Carolina quarries.....                                                                                                                                                                                      | Diploma |
| 1375. | Best specimen of loam sand found in North Carolina for foundry purposes in the manufacture of stoves and other fine castings, with statement of location and extent of supply, accompanied by certificate of actual test in a foundry..... | Diploma |
| 1376. | Best specimen phosphate, 100 pounds.....                                                                                                                                                                                                   | Diploma |
| 1377. | Best display of useful and ornamental pottery ware, stone or earthenware.....                                                                                                                                                              | Diploma |
| 1378. | Best paving tiles.....                                                                                                                                                                                                                     | Diploma |
| 1379. | Best furnace, fire and stove tiles.....                                                                                                                                                                                                    | Diploma |
| 1380. | Best pressed brick, not less than 25.....                                                                                                                                                                                                  | Diploma |
| 1381. | Best common or moulded brick, not less than 25.....                                                                                                                                                                                        | Diploma |
| 1382. | Best stock brick, not less than 25.....                                                                                                                                                                                                    | Diploma |
| 1383. | Best paving brick, not less than 25.....                                                                                                                                                                                                   | Diploma |
| 1384. | Best fire-clay from North Carolina.....                                                                                                                                                                                                    | Diploma |
| 1385. | Best specimen of pipe for drainage, made in North Carolina, of clay, cement or other material.....                                                                                                                                         | Diploma |
| 1386. | Best specimen of tobacco pipes, of North Carolina clay.....                                                                                                                                                                                | Diploma |
| 1387. | Best specimen rouble paving stones, not less than one dozen.....                                                                                                                                                                           | Diploma |
| 1388. | Best specimen of curbing.....                                                                                                                                                                                                              | Diploma |
| 1389. | Best specimen gray granite.....                                                                                                                                                                                                            | Diploma |
| 1390. | Best specimen white granite.....                                                                                                                                                                                                           | Diploma |
| 1391. | Best specimen white and black-spotted granite.....                                                                                                                                                                                         | Diploma |
| 1392. | Best specimen black granite.....                                                                                                                                                                                                           | Diploma |
| 1393. | Best specimen blue granite.....                                                                                                                                                                                                            | Diploma |
| 1394. | Best specimen pink granite.....                                                                                                                                                                                                            | Diploma |
| 1395. | Best specimen light gray granite.....                                                                                                                                                                                                      | Diploma |
| 1396. | Best specimen any other kind granite.....                                                                                                                                                                                                  | Diploma |
| 1397. | Best specimen sandstone.....                                                                                                                                                                                                               | Diploma |
| 1398. | Best specimen flexible sandstone.....                                                                                                                                                                                                      | Diploma |
| 1399. | Best specimen white gravel pit grit.....                                                                                                                                                                                                   | Diploma |

# THE PUBLIC ROAD QUESTION IN NORTH CAROLINA.

It has been well said that "Every member of society is interested in the public roads. At birth, at death, and at all intermediate points during life it is used, to a greater or less degree, by or for every individual member of society." It carries the sick to the bedside of the sick, the minister to administer consolation to the dying, to the house of mourning, and the dead to their graves. It brings purchaser and consumer together. It is the avenue alike of pleasure and of traffic. The farmer seeking his market, the commercial traveller looking for customers, the millionaire in search of enjoyment with his coach-and-four, the wheelman in the pursuit of health, the few seeking pleasure and profit on wheels, and the many on like pursuits on foot—all are interested in the public roads. And yet, direct and immediate as these interests are, we are content to follow the methods of half a century or more ago, to submit to inconvenience, to discomfort, and to the immense waste of money and patience."



AN ENGLISH COUNTRY ROAD OF LOCAL INTEREST.

Nearly all the freight that is carried on the roads of this country is carried over some kind of a road: all the freight that is brought to market on the roads has to be distributed to the citizens over some kind of a road. On the farm lands, the value of mill privileges, the value of the roads, and the value largely upon means of transportation, that is to say, upon the roads.

The greatest obstacle in the way of the improvement of the roads is the classes, who are always loth to increase the cost of the roads, and this will continue to be the case until the roads are so bad that *bad roads cost more than good roads*, that time will come when almost wholly on the farmer.

\* From "Bulletin No. 4," North Carolina Agricultural Experiment Station.

# BUCHER & GIBBS PLOW CO.

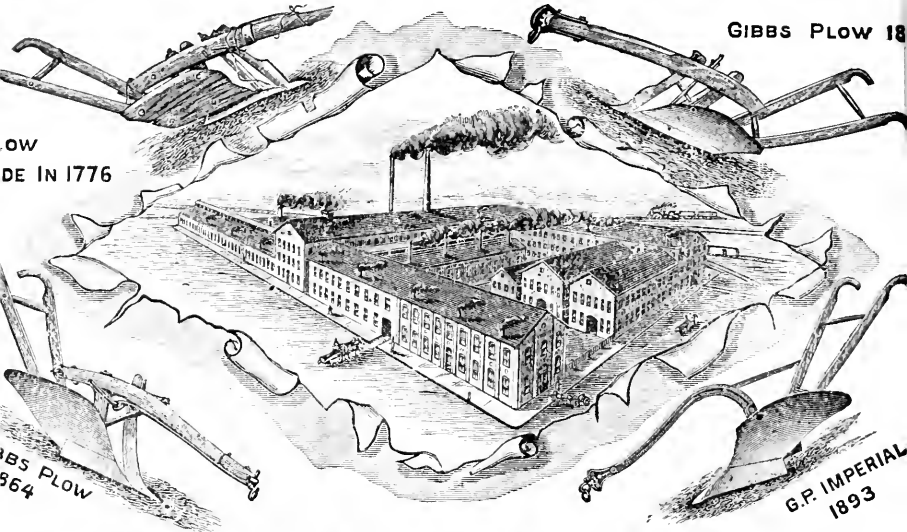

## IMPERIAL IMPROVED SPRING-TOOTH HARROW.

DOES NOT GATHER TRASH AS DO OTHER SPRING-TOOTH HARROWS. IT IS THE FARMER'S FAVORITE AND GIVES THE BEST OF SATISFACTION. . . . .

## IMPERIAL ALL-STEEL SPIKE-TOOTH HARROW.

STEEL U-BAR, TEETH AND LEVER; TEETH CLAMPED TO BAR WITH MALLEABLE IRON CLIP, AND CAN BE REMOVED AND SHARPENED AS WORN. . . . .

THESE TOOLS ARE SUPERIOR IN MATERIAL, WORKMANSHIP AND FINISH. MANUFACTURED BY

**THE BUCHER & GIBBS PLOW CO.,**

Write for our Columbian Catalogue

CANTON, OHIO.

## R. R. R. *Regulation Rock Roads*

As Made by *MECKLENBURG COUNTY.*

All the machinery used by this County is made by the

# Mecklenburg Iron Works.

JOHN WILKES, Manager, Charlotte, N. C.,

Who will be pleased to give information and to quote prices upon application.

At just the time of the farmer's leisure, just the season when the farmer should transport his product to the market, he is shut up to isolation—sometimes for weeks—and the work of transportation is delayed to the time of planting, greatly to his loss.

#### COST OF WAGON TRANSPORTATION.

"It is apparent that but few people comprehend the cost of transportation by horse and wagons, or realize the amount of money annually wasted by the ill condition of the roadways."

The following table "shows from actual observation the cost of moving a load of one ton a distance of one mile on level roadways with different pavements in the usual condition in which they are maintained. The excessive amount of these charges is seen, when it is remembered that the same goods using the roadways are now carried by the railroads at an average cost of  $\frac{1}{10}$  of a cent" per ton per mile.

#### COST OF TRANSPORTATION BY HORSES AND WAGONS, HAULING ONE TON A DISTANCE OF ONE MILE ON DIFFERENT ROAD-COVERINGS.

|                                                    |             |                                               |              |
|----------------------------------------------------|-------------|-----------------------------------------------|--------------|
| On iron rails.....                                 | 1.28 cents. | On broken stone road, ordinary condition..... | 11.00 cents. |
| On asphalt.....                                    | 2.70 "      | On broken stone road, covered with mud.....   | 14.00 "      |
| On stone, paving, dry, and in good order.....      | 5.33 "      | On broken stone road, with ruts and mud.....  | 20.00 "      |
| On stone, paving, ordinary condition.....          | 12.00 "     | On earth, dry and hard.....                   | 4.00 "       |
| On stone, paving, covered with mud.....            | 21.50 "     | On earth, with ruts and mud.....              | 13.00 "      |
| On broken stone road, dry, and in good order.....  | 8.00 "      | On gravel, loose.....                         | 4.00 "       |
| On broken stone road, moist and in good order..... | 10.30 "     | On gravel, compacted.....                     | 12.50 "      |
|                                                    |             | On plank, good condition.....                 | 8.00 "       |
|                                                    |             | On sand, wet.....                             | 2.00 "       |
|                                                    |             | On sand, dry.....                             | 6.00 "       |

It will be seen from the above table that in hauling a load of one ton over one mile of level road, it costs more than twice as much to haul this load over the best dry dirt road, about five times as much to haul it over a moderately muddy dirt road and eight times as much on a dry, deep-sandy road, as it does to haul the same load the same distance on the best dry, broken-stone or macadamized road. These facts and others given below will serve to show that better roads are needed in every section of the State, and that our bad roads in every section are a heavy and expensive burden.

#### OTHER ITEMS IN THE COST OF BAD ROADS.

In estimating further the cost of bad roads, we should take into consideration the loss of time by horses and men, the cost of maintaining the same during such lost time, the injuries and the wear and tear to the horses, vehicles and harness caused by the bad roads. We should also take into consideration the small loads that must be hauled over these roads, frequently not one-fourth of a full load and we must bear in mind the fact that during the winter months, when ordinary farm work can not be carried on, is the time when wagons and teams should be mostly used on the roads in going back and forth to markets, etc., but this is just the season when many of the public highways become well-nigh impassable, even with light loads. It must also be remembered that bad roads keep down the selling and taxable value of farms and all other real estate, while good roads raise these values, as will be brought out more clearly below.

We have now in the State, in round numbers, 200,000 horses and mules. We deduct from this number 50,000 which, in the cities and towns, can be used during the entire year, and there remain 150,000 horses and mules which for a large part of the year, may be designated country horses and mules.

We can credit 134,000 of these to the fifty-six middle and western counties and 16,000 to the forty eastern counties. These 134,000 country horses and mules, if used during the winter months, in the middle and western counties cannot be used during that season. The cost of feeding them per day at a rate of 10 cents per head, for 24 days, amounts to \$26,880, which for the four weeks amounts to \$107,520. Now, if we take into account the loss of time for these animals, putting the value of a horse at \$100, and a mule at \$75, (twenty-four days), we see another source of loss amounting to \$1,554,000. These items give us a total of \$1,554,400 per annum which is the cost of the winter months of impassable public roads. Let us add to this the cost of the winter months of the summer amount in the aggregate to certainly not less than \$1,554,400. Now, if we add to this the cost of ox-teams and the cost of feeding them during the winter months, we see that the

farmers sustain by not being able to carry farm produce, tobacco, cotton, etc., to markets at times when prices are highest; and the result presents at a reasonable estimate, a total loss of more than \$1,600,000 per annum to be charged against excessively bad public roads in North Carolina during these four weeks.

We may suppose that one man was employed in the management of each pair of these 134,000 horses and mules of the midland and western counties. Of these 67,000 teamsters we may fairly suppose that one-half of their time during the four weeks lost by the horses and mules was profitably employed in other ways about the farms; but we may also fairly consider the other half of their time as lost on account of bad roads. Valuing the services of these men at fifty cents per day and charging one-half of this as lost, owing to bad roads, we have 67,000 men at twenty-five cents, equal to \$16,750 per day; and for four weeks \$102,000. While this is believed to be a real loss due to bad roads it will not be included in the final estimates of the total



"THE FARMER IS SHUT UP AND THE WORK OF TRANSPORTATION IS DELAYED, GREATLY TO HIS LOSS."

loss, because there is a reasonable doubt as to the amount of actual loss from this source.

But then there is another large item that must be taken into consideration. We have estimated that this \$1,600,000 per annum is lost during four weeks when the roads are so bad as to practically prevent all hauling. But it must be remembered that even when the dirt road is in good average condition, the loads hauled are not more than one-third those hauled on good Macadam highways. The average load for one horse on a macadamized country road in France is said to be two or three tons, and on the paved streets of a French city one horse oft n pulls three to five tons; whereas, taken month in and month out, the load for one horse on the average American dirt road is less than half a ton. It can therefore be safely claimed that if we had good macadamized roads, the hauling we now do in two months could be done in less than half the time.



It is probably safe to estimate that all the hauling over the State for a year would require the constant employment of the entire 210,000 horses, mules and 105,000 teamsters and wagons during at least two months. On the present average condition, and would require their employment during only one month on good Macadam roads. Here, then, is an important item of loss to the State by dirt roads, *i. e.*, the services and cost of maintenance of these horses, mules, teamsters, wagons and harness during one month. In this case it is necessary to include in the estimate the wages of teamsters, who spend all of their time pulling teams and are paid full wages, while the teams are pulling half heavy loads, losing half of the time. Valuing the services of these 210,000 horses and mules at twenty-five cents per day each (twenty-four days), we have an item of \$1,260,000; estimating their feed per day at twenty cents each, twenty-eight days, we add another item of \$1,176,000; and these combined show a loss of \$2,436,000 for the month. The pay of 105,000 teamsters, estimated at fifty cents per day each, is an item of \$52,500 per day and \$1,260,000 for the four weeks. The wear and tear on the 105,000 wagons and harness, if placed at ten cents per day while in constant use, is an item of \$10,500 per day and \$252,000 for the four weeks. Add these several items and we have a sum of \$3,948,000 annually lost to the people of the State by having poorly laid out and constructed dirt roads instead of good Macadam roads, not including the loss during the four weeks when the roads are impassable. That this is an actual loss will be seen more clearly when we understand that the amount of hauling which could be done at a profit will greatly increase as we make good roads, and thus reduce the cost of wagon transportation.

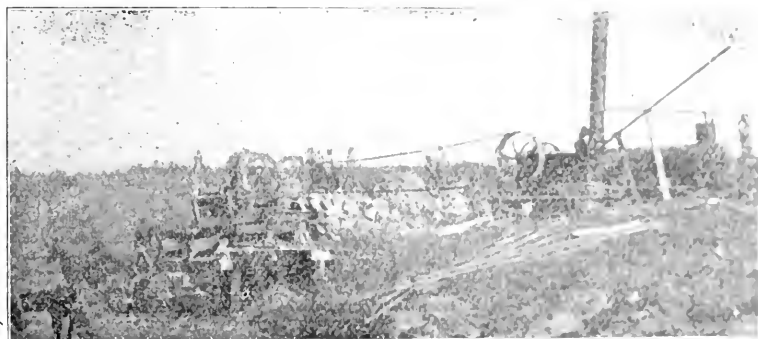

ROAD MAKING IN RALPH TOWNSHIP.

But there is yet another item which must be included in this general estimate before the grand total is reached. In the beginning of this discussion we left out of consideration fifty thousand of the horses and mules in the State, as being approximately the number about the cities and towns which can be used throughout the entire year. The suburban roads and many of the streets of these towns, however, are kept in such poor condition that we may safely estimate that if these streets and suburban roads were properly macadamized, these 50,000 horses and mules and their drivers could do twice the work they now do, or one-half of them could easily do all the work now done, and the other half might thus be easily dispensed with, a fine saving in horse feed, wagons, harness and teamsters saved. Let us see what this saving would amount to if the latter plan were adopted. It costs to feed these 25,000 horses and mules, at twenty-five cents (city prices) per day each for the year, in all 315,000, the sum of \$2,281,000; and for these horses 12,500 teamsters, at fifty cents per day, cost for 300 days \$1,875,000; and 12,500 wagons and harness, at ten cents per day (for 300 days), \$375,000; making a total of \$4,531,000 per annum from these sources, which may fairly be charged to the State, for its cities and streets.

If we now estimate that there are in the State 200,000 horses and mules doing work on the public roads four days of each year, and a year's feed at twenty-five cents per day, we have the sum of \$410,000, which, except for the cost of harness and muscle, may be considered an annual tax for public roads. This is a very small sum.

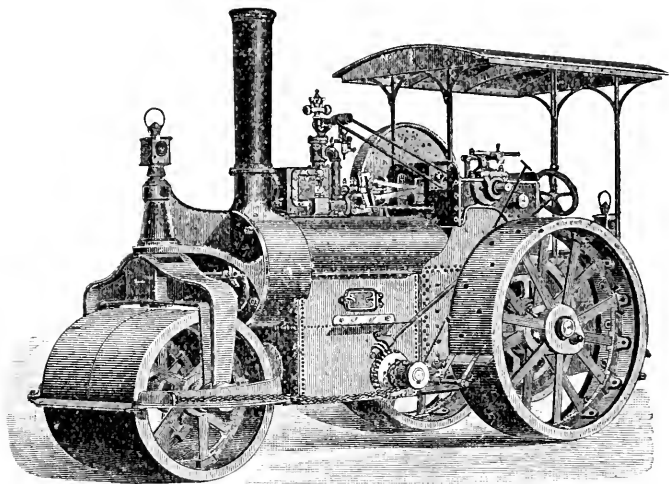

THE O. S. KELLY CO.,

— Springfield, Ohio.

Steam Road Rollers.

Steam Asphalt Rollers.

Portable Heating Tanks.

Send for Handsome Illustrated Catalogue  
giving full description.

REFERENCES: —

Cities of Raleigh, Durham, Asheville  
and Charlotte, N. C.

THE OLD ROAD AND THE NEW, RALEIGH TOWNSHIP.



expenditure, year after year and decade after decade, we have not in the State to-day a long public highway worthy of the name.

Let us now bring together the result of these several estimates:

|                                                                                                                                                                                                                                                |                     |
|------------------------------------------------------------------------------------------------------------------------------------------------------------------------------------------------------------------------------------------------|---------------------|
| Loss on account of the cost of feeding, and loss of time by the 134,000 country horses and mules in the middle and western counties, during four weeks of impassable roads, etc .....                                                          | \$ 1,600,000        |
| Loss, on account of bad roads, of the time and expenses of maintenance of 210,000 country horses and mules, 105,000 wagons and harness, and wages of 105,000 teamsters, during one month .....                                                 | 3,948,000           |
| Loss, on account of bad roads, of the services and expense of feeding 25,000 town horses, and services of 12,500 teamsters, and wear and tear on 12,500 wagons and harness, all of which could be saved by having good roads and streets ..... | 4,531,000           |
| Wasted in working public roads in taxes and labor .....                                                                                                                                                                                        | 440,000             |
| <b>Total .....</b>                                                                                                                                                                                                                             | <b>\$10,519,000</b> |

The aggregate of these several items gives a grand total of over ten million dollars, which sum the people of the State lose annually on account of bad roads, and which sum might be saved annually to the State by a system of good macadamized roads.

We are aware that many will question these astonishing figures, but they are careful estimates, not random guesses. And while admitting that there are many sources of possible error, we are satisfied that whoever examines the estimates candidly

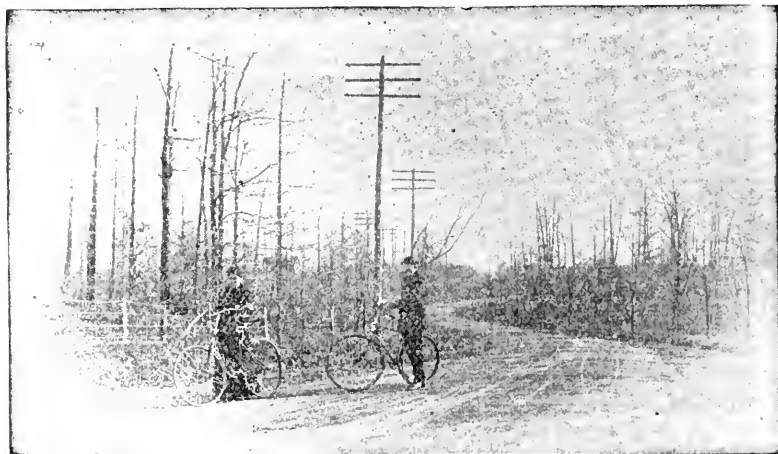

BICYCLE RIDING ON RALEIGH TOWNSHIP ROADS.

will be profoundly impressed with the fact that on account of these bad roads the people of North Carolina are suffering yearly enormous losses without any compensating return, and of the magnitude of which they seem to be hardly conscious; and it must be remembered that every year, as trade increases, and with it the number of horses and wagons and teamsters, we must use these bad roads more and more, and the losses they entail thus increase annually. These losses are, in an important sense, equivalent to an annual tax on the people of the State of ten million dollars, paid largely by the farmers who own the stock and wagons, but paid also in part by every man, woman and child in the State.

And what do we get in return for this large drain upon the wealth of our people? A system of dirt roads, sandy in one region and clayey in another, which, as compared with macadamized highways, retard or prevent travel; diminish or prevent investment of capital; keep intelligent settlers away; retard and greatly increase the expense of all transportation and exchange of commodities between farms and markets; decrease the profits of farming; interfere in the country with proper attendance at the schools and at churches; prevent proper social intercourse among people in the country, and between those living in the country and those in towns; make young people and old people dissatisfied with living in the country and anxious to move to towns and cities, where they can walk, ride or drive with some degree of

comfort; keep down the value of all lands and other real estate; prevent the inauguration of many mining, manufacturing and other enterprises; by making wagon transportation too expensive.

And how long will this continue to be the case? What are we waiting for? How long will it be before the intelligent men of the State join earnestly in the move for better roads? How long will it be before our people, instead of asking for a "reduction of the burdens of taxation," already exceptionally high, will come to understand that it will pay to expend a considerably larger portion of our labor and money in the development of such internal improvements as the construction of better public roads? How long will it be before we all come to realize the imperative need of better roads sufficiently to determine to have them, whatever sacrifice may be necessary in order to pay for them? If we wait until the country increases in wealth we may expect to "make haste slowly," for certain it is that bad roads tend to perpetuate our poverty, and as equally certain it is that good roads tend to increase the wealth and prosperity of the people.



CONVICTS PREPARING MACADAM IN RALEIGH TOWNSHIP.

#### MILEAGE OF PUBLIC ROADS IN NORTH CAROLINA.

It is of course impossible to give accurately the total mileage of public roads in the State owing to the fact that the majority of these roads have never been carefully surveyed and measured. But an approximate estimate based upon the best maps obtainable and extended observations in many counties shows a total for the State of (1) about 10,000 miles of prominent public roads radiating from the county seats to the borders of the counties, and (2) about 10,000 miles of cross roads leading through various portions of the several counties. (3) In addition to these there is a considerable mileage of roads—probably 20,000 miles in all, some of them public and some private—of comparatively little importance, which are not included in this estimate. This would give an average of about 200 miles of prominent public roads for each county in the State, *i. e.*, 100 miles of roads leading from the county seat out to the borders of the country, and 100 miles of cross-roads; and an average of 200 miles of secondary and private roads for each county. In many of the larger counties the mileage is much greater, and in many of the smaller counties it is less than this average.

#### THE COST OF GOOD ROADS.

We have endeavored to show above approximately how much the present mileage of bad roads costs the people of the State; and if it should be possible to replace the present annual we believe that this estimate is below rather than above the actual cost. It must be apparent to every one that at any reasonable estimate of the annual expenditure of a small portion of this sum in road improvement, the condition of our public highways, which in a short time would reach a state of ruin, could be improved.

Of course the cost will depend largely upon the kind of road to be made, but it may as well be clearly understood that the construction of any public highway which is to be worthy of the name, and which is to be of any real and lasting benefit to the communities through which it passes is an expensive undertaking. The re-surveying, grading, proper drainage and other work in improving a good dirt road, may cost under different conditions from \$100 to \$500 per mile. Macadamizing these dirt roads, already graded and drained, with different widths of road, different thicknesses of broken stone and other varying conditions, may cost from \$1,000 to \$10,000 per mile.

Particulars of cost and method of construction are exhaustively given in "Bulletin No. 4," which may be had on application to J. V. Holmes, Chapel Hill, N. C.

In Raleigh Township, in Wake County, one of the larger and wealthier counties, Macadam roads are being constructed under the operations of a law which provides for the working of county convicts on the highways.

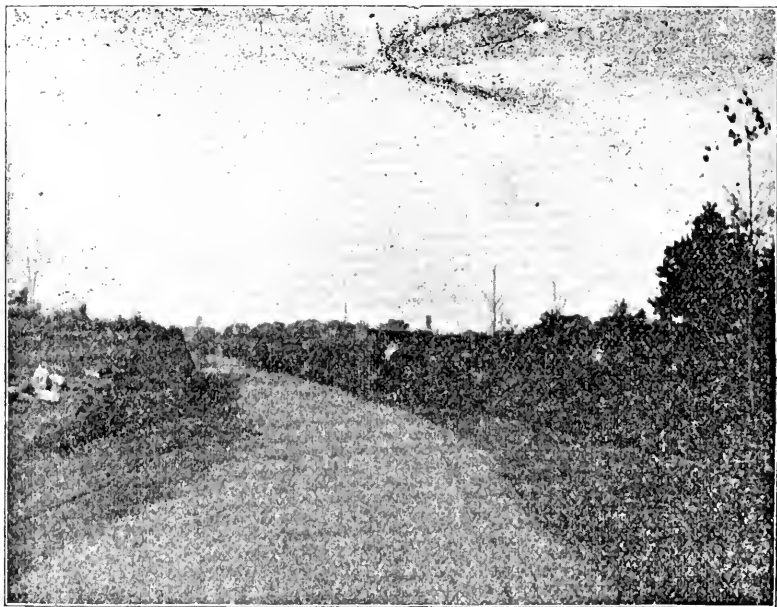

A NEW WAKE COUNTY ROAD.

This work is now done from the corporate limits of the city of Raleigh to the township boundary line. About eight miles of road have been macadamized and the work is being gradually extended. It has given the greatest satisfaction, and is proving to be one of the most profitable and progressive steps ever taken. The advantages are seen by adjoining townships and the "Good Road" fever is spreading, slowly perhaps, but certainly and effectively; and some of those townships will ask the next Legislature for laws by which taxes may be levied upon themselves for the purpose of good road construction. Wherever these roads have been built, in Wake, Mecklenburg, or other localities, there has been always an increase in value of property through which they run. They have made stable values that would have otherwise fluctuated. That it would pay the people of any county to macadamize, or by some equally good method improve the main roads leading from the county seats to the county boundaries, even though the cost should be large and that such a procedure would raise the selling value of farming lands and other real estate in the county ten to fifty per cent., no one who has studied the question can doubt.

# COTTON AS A FACTOR IN PROGRESS.

By D. A. TOMPKINS.

The development of the production of cotton in the United States within a single century from insignificant proportions to 9,000,000 bales a year, considered in all its relations to our industrial progress, is without a parallel in history. First of all, it is a sufficient answer to the charge so often made against the southern part of the United States that the people are without enterprise or mechanical ingenuity. It may not be going too far to assert that everything the northern part of the Union has accomplished, put together, has not affected the welfare of so many people in the world, or



THE COTTON PLANT

reached so far in its effects, as what has been done in the cotton industry in the South. It may be answered: "The South alone is adapted to the production of cotton; if it would only grow in the North, a different showing might have been made by that section." But cotton grows in India, in Egypt, in China and in South America, and a people cannot be without enterprise who, in competition with such a widespread cotton area, — in many parts of which the plant has been cultivated for centuries — in less than one hundred years are able to show a production far exceeding that of all the rest of the world.

In 1820 the cotton crop of the United States amounted to about 100,000 bales, and in 1892 the yield reached nearly 1,000,000 bales. During the greater part of the interval the price has been about ten or twelve cents per pound, but it has been as low as five cents, and as high as twenty-seven cents, leaving out of account the years of the war 1860 to 1864, when the South practically stopped producing cotton. If, on an average 500 pounds to the bale, at 1

the price at ten cents per pound, the crop of 1820 would have been worth in round numbers, \$20,000,000. On the same basis the crop of 1892 would have been of \$450,000,000. This great increase in production has been accomplished in a way which there has been no such constant tide of immigration as before, except in the other parts of the United States, and for this reason, one of the greatest credits upon the people who have accomplished it.

This great achievement is the result of three things combined, namely: (1) the enterprise and energy of the people; (2) the invention of the cotton-gin; and (3) the design-

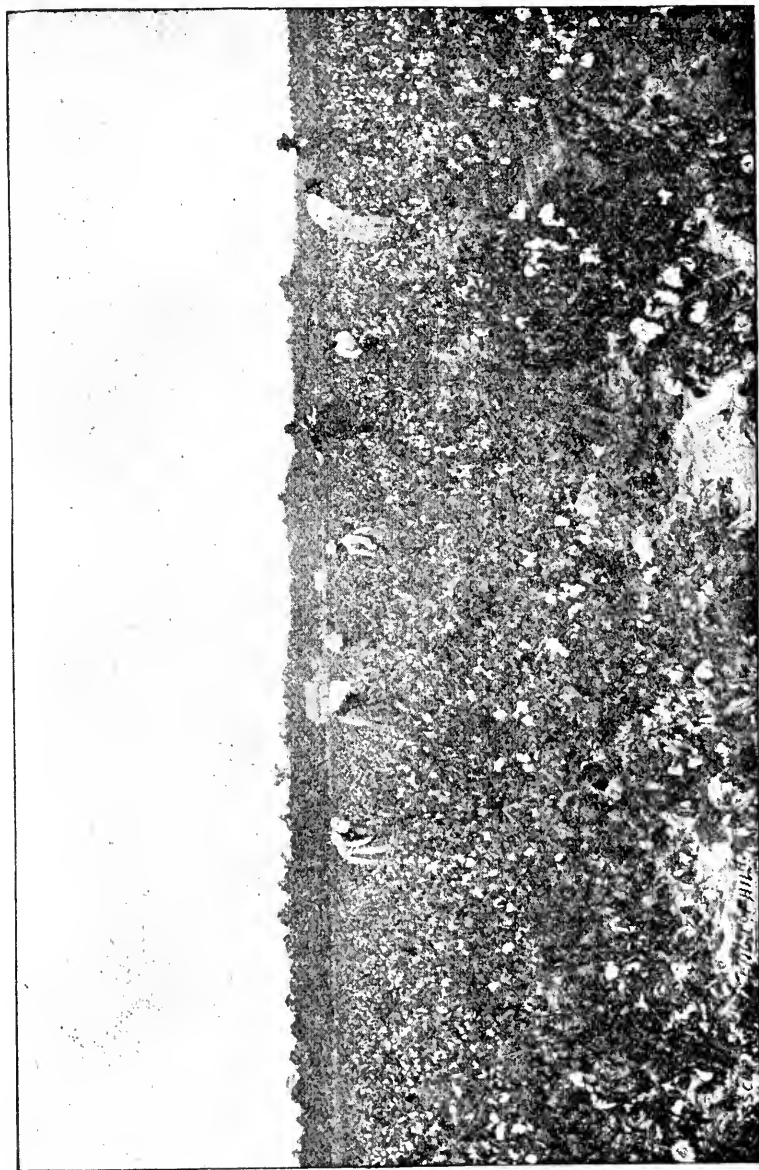

ORDINARY COTTON PICKING SCENE.

ing of buildings and mechanical appliances by which the gin may be economically operated.

The cost of ginning 1,500 pounds of seed cotton and of baling the lint is to day only about one-fifth of the cost in 1870. The plantation gin-house and screw have been



supplanted almost entirely by the modern ginneries, which are centrally located and are manufacturing-plants rather than plantation equipments. Many of them are incorporated as parts of plants in which the lint is separated from the seed and baled, the oil is taken from the seed, and the cake is ground into meal to be used as a fertilizer or cattle-feed, as the markets may demand.

In almost every community in the South there may now be found a manufacturing plant known as a gin, oil-mill, and fertilizer works. These gin-cotton-seed-cotton-seed-for-cotton-seed-oil, and buying some of the ingredients which are used with cotton-seed meal, mix commercial fertilizers. Out of this development has come the further business of fattening cattle on cotton-seed hulls and cotton-seed meal. Recently a large business has been developed by these factories in preparing a stock food made of cotton-seed hulls and meal, mixed. Before the war the seed were a waste product; ten years ago the hulls were used for fuel only. Last year cotton-seed sold at \$20 per ton and the hulls at from \$3 to \$5 per ton.

How long it takes to pick  
 100 lbs Three

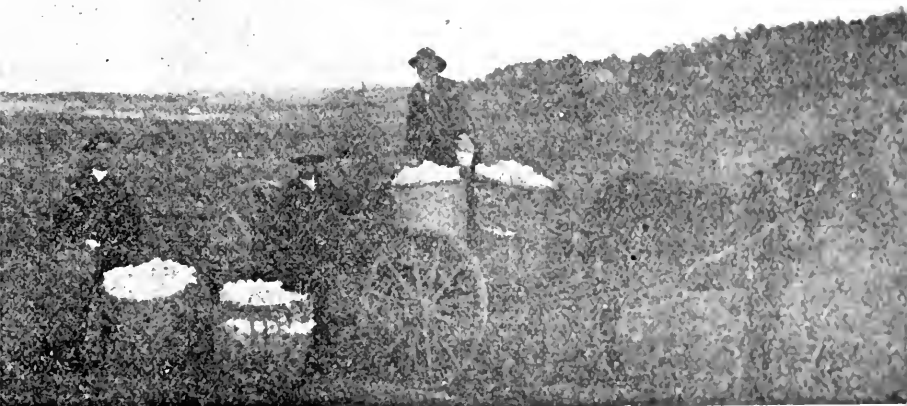

HAULING COTTON TO THE GIN.

The most expensive item now left in the production of cotton is the cost of picking the fiber from the stalks in the field. This opportunity for the exercise of ingenuity has not been neglected during the last few years. Numerous patents have been issued for cotton-harvesters, many of which are absolutely without merit, but some of which are marvelously ingenious. One that seems, so far, to have come nearest to doing a commercially successful work is that of Mr. C. T. Mason, of South Carolina. The extent of the incentive for the solution of this problem may be judged from the following estimate:

The price now paid for picking cotton is from 50 to 75 cents per hundred pounds. About 1,500 pounds of seed and cotton are required to make a ball of lint which weighs 500 pounds. The cost of picking 1,500 pounds of cotton at, say 60 cents per 100 lbs, would be \$9. Therefore to pick ten million bales, which limit it is assumed will be reached in the near future, would cost, at present prices, \$90,000,000. This could be done by the cotton-harvester inventors that a machine can be made which will do the work, and one laborer can pick or gather 4,000 pounds of seed cotton, or 100 lbs, which is picking of 150 to 200 pounds by hand is a good day's work.

The following table will give some idea of the increase in production of cotton every tenth year, and of the value of each crop included in the total. The figures are given in round numbers. Values are all based on the rate of 60 cents per 100 lbs, and an average weight per bale of 500 pounds.

| Year                        | 1820          | 1830       | 1840       | 1850        | 1860        | 1870        | 1880        | 1890        |
|-----------------------------|---------------|------------|------------|-------------|-------------|-------------|-------------|-------------|
| Production in bales,        | 400,000       | 1,000,000  | 1,600,000  | 2,250,000   | 3,600,000   | 4,250,000   | 6,600,000   | 8,000,000   |
| Value at 10 cts. per pound, | \$ 20,000,000 | 50,000,000 | 80,000,000 | 112,500,000 | 180,000,000 | 212,500,000 | 330,000,000 | 400,000,000 |

As has been stated already, the seed were before the war a waste product except where used in the Southeast to a limited extent as a fertilizer. Since the war the cotton-seed oil business has been developed to such an extent that in the current sea-



A COTTON PLATFORM AT RALEIGH.

son about 1,500,000 tons of seed will be crushed for oil and other products. Out of these seed come the following products, against which their values are shown:

|                                  |         |               |
|----------------------------------|---------|---------------|
| 50,000,000 gallons cotton oil at | \$ 0 50 | \$ 25,000,000 |
| 700,000 tons hulls at            | 4 00    | 2,800,000     |
| 500,000 tons meal at             | 20 00   | 10,000,000    |
| 50,000,000 pounds short lint at  | .03     | 1,500,000     |
| Total                            |         | \$ 39,300,000 |

This much comes out of what was in the days of slavery almost entirely wasted.

It is not alone in the utilization of cotton-seed that the revived mechanical genius of the South has been exhibited, but in the manufacture of cotton into yarns and cloth as well. In a region of country reaching along the foothills of the mountains from Lynchburg, Virginia, to Atlanta, Georgia, almost every town has one or more cotton-factories, built since the war. Many factories have been built on the water-powers in the country, and towns have grown up around them. At first only coarse goods were attempted; then finer and finer products, by degrees. While as yet no very fine goods have been produced, enough has been done to prove that as capital accumulates and the owners acquire knowledge of the business and the operatives improve in skill, there is no more limit to the quality of the goods that may be made in North Carolina, than those that may be made about Lowell, Massachusetts, or Manchester, England.

REAL ESTATE OFFICE BUILDING.

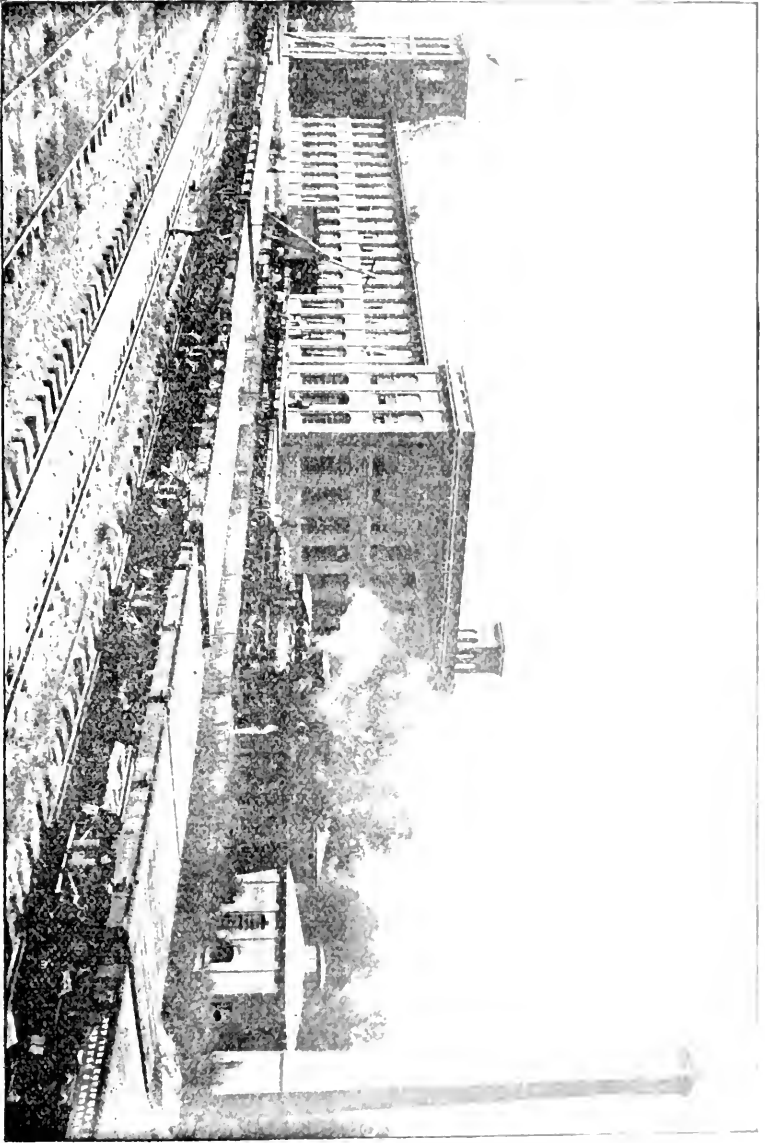

## LIFE MEMBERS OF THE NORTH CAROLINA STATE AGRICULTURAL SOCIETY.

|                      |                    |                    |                     |
|----------------------|--------------------|--------------------|---------------------|
| Allcott, Wayne       | Raleigh, N. C.     | Edwards, C. B.     | Raleigh, N. C.      |
| Allen, J. S.         | Richmond, Va.      | Ellis, D. J.       | Raleigh, N. C.      |
| Armstrong, John      | Columbia, S. C.    | Ellington, J. M.   | Raleigh, N. C.      |
| Adams, L. H.         | Raleigh, N. C.     |                    |                     |
| Adams, J. L.         | Raleigh, N. C.     | Fraps, A. W.       | Raleigh, N. C.      |
| Andrews, A. B.       | Raleigh, N. C.     | Faison, P. F.      | Raleigh, N. C.      |
| Arrington, B. F.     | Goldsboro, N. C.   | Fuller, T. C.      | Raleigh, N. C.      |
| Alexander, S. B.     | Charlotte, N. C.   | Fasnacht, Edward   | Raleigh, N. C.      |
| Andrews, P. H. Mrs   | Raleigh, N. C.     | Ferrall, J. R.     | Raleigh, N. C.      |
|                      |                    | Ferrall, R. K.     | Raleigh, N. C.      |
| Brewster, J. C.      | Raleigh, N. C.     | Foote, J. H.       | Warrenton, N. C.    |
| Bobbitt, J. B.       | Raleigh, N. C.     | Fries, H. W.       | Winston, N. C.      |
| Busbee, J. T.        | Raleigh, N. C.     |                    |                     |
| Busbee, C. M.        | Raleigh, N. C.     | Gulley, J. P.      | Raleigh, N. C.      |
| Busbee, J. L.        | Raleigh, N. C.     | Graham, G. W.      | Charlotte, N. C.    |
| Bu-see, F. H.        | Raleigh, N. C.     | Grissom, Eugene    | Denver, Col.        |
| Blake, T. W.         | Raleigh, N. C.     | Gulley, L. J.      | Raleigh, N. C.      |
| Broughton, N. B.     | Raleigh, N. C.     | Guthrie, W. A.     | Durham, N. C.       |
| Bachelor, J. B.      | Raleigh, N. C.     | Green, W. J.       | Fayetteville, N. C. |
| Boylan, W. M.        | Raleigh, N. C.     | Grimes, Miss Nella | Raleigh, N. C.      |
| Bradley, R. H.       | Raleigh, N. C.     |                    |                     |
| Brurwell, J. B.      | Raleigh, N. C.     | Haywood, F. J.     | Raleigh, N. C.      |
| Bryan, A. P.         | Raleigh, N. C.     | Haywood, F. J. Mrs | Raleigh, N. C.      |
| Busbee, Johnston     | Raleigh, N. C.     | Heck, G. C.        | Knoxville, Tenn.    |
| Brown, N. L.         | Raleigh, N. C.     | Heck, F. E. Miss   | Raleigh, N. C.      |
| Blacknall, G. W.     | Raleigh, N. C.     | Heartt, C. D.      | Raleigh, N. C.      |
| Blacknall, J. T.     | Raleigh, N. C.     | Hardie, P. C.      | Raleigh, N. C.      |
| Betts, Anderson      | Raleigh, N. C.     | Haywood, J. P.     | Raleigh, N. C.      |
| Battle, R. H.        | Raleigh, N. C.     | Holleman, W. H.    | Raleigh, N. C.      |
| Battle, L. J.        | Raleigh, N. C.     | Harris, J. F.      | Raleigh, N. C.      |
| Bunting, J. N.       | Raleigh, N. C.     | Heck, J. M. Mrs    | Raleigh, N. C.      |
| Badger, Thomas       | Raleigh, N. C.     | Hunter, J. C.      | Raleigh, N. C.      |
| Battle, K. P.        | Raleigh, N. C.     | Harris, J. C. L.   | Raleigh, N. C.      |
| Battle, Lucy Miss    | Raleigh, N. C.     | Harris, James      | Raleigh, N. C.      |
| Bell, Douglass       | Raleigh, N. C.     | Haywood, J. A.     | Raleigh, N. C.      |
| Blair, J. M.         | Raleigh, N. C.     | Hawkins, W. J.     | Raleigh, N. C.      |
| Blacknall, G. W. Jr. | Raleigh, N. C.     | Hoke, R. F.        | Raleigh, N. C.      |
| Briggs, T. H.        | Raleigh, N. C.     | Hicks, W. J.       | Raleigh, N. C.      |
|                      |                    | Hogg, T. D.        | Raleigh, N. C.      |
| Crawford, W. R.      | Raleigh, N. C.     | Hawkins, M. J.     | Ridgeway, N. C.     |
| Crenshaw, J. M.      | Wake Forest, N. C. | Holt, T. M.        | Haw River, N. C.    |
| Crawford, J. H.      | Raleigh, N. C.     | Hines, P. E.       | Raleigh, N. C.      |
| Cox, W. R.           | Washington, D. C.  | Heartt, L. D.      | Durham, N. C.       |
| Carmer, J. R. H.     | Brooklyn, N. Y.    |                    |                     |
| Clawson, C. C.       | Brooklyn, N. Y.    | Jones, J. A.       | Raleigh, N. C.      |
| Clawson, H. T.       | Brooklyn, N. Y.    | Jones, J. W.       | Raleigh, N. C.      |
| Clark, Walter        | Raleigh, N. C.     | Jones, N. P.       | Raleigh, N. C.      |
| Cheatham, B. F.      | Raleigh, N. C.     | Jones, Armistead   | Raleigh, N. C.      |
| Cowles, M. T. Mrs.   | Waterbury, Conn.   | Jenkins, T. G.     | Raleigh, N. C.      |
| Cowper, Grimes Mrs   | Raleigh, N. C.     | Johnston, W. M.    | Charlotte, N. C.    |
|                      |                    |                    |                     |
| Dodd, James          | Raleigh, N. C.     | Love, T. L.        | Raleigh, N. C.      |
| Dunn, R. G.          | Raleigh, N. C.     | Lewis, Julius      | Raleigh, N. C.      |
| Davis, W. R.         | Raleigh, N. C.     | Lougee, L. O.      | Raleigh, N. C.      |
| Dodd, W. H.          | Raleigh, N. C.     | Lougee, G. E.      | Durham, N. C.       |
| Denson, C. B.        | Raleigh, N. C.     | Lee, J. W.         | Australia.          |
| Dancy, F. B. Mrs     | Norfolk, Va.       | Lee, T. F.         | Mexico.             |

|                  |                     |                    |                   |
|------------------|---------------------|--------------------|-------------------|
| Leach, J. P      | Littleton, N. C.    | Stephenson, T. S   | Raleigh, N. C.    |
| Lassiter, T. L   | Raleigh, N. C.      | Stromach, A. B     | Raleigh, N. C.    |
| Leach, M. T      | Raleigh, N. C.      | Strong, G. V       | Raleigh, N. C.    |
| Lawrence, G. W   | Fayetteville, N. C. | Simpson, William   | Raleigh, N. C.    |
| Leach, G. T      | High Point, N. C.   | Scott, J. W        | Sanford, N. C.    |
| Lee, E. H. (Mrs) | Raleigh, N. C.      | Shaffer, A. W      | Raleigh, N. C.    |
| Lee, A. S        |                     | Stromach, W. C     | Raleigh, N. C.    |
|                  |                     | Smedes, B          | Raleigh, N. C.    |
| Martin, T. D     | Raleigh, N. C.      | Short, N. B        | Flemington, N. C. |
| McKee, W. H      | Raleigh, N. C.      |                    |                   |
| Myatt, W. A      | Raleigh, N. C.      | Thomas, J. J       | Raleigh, N. C.    |
| Moseley, N. S    | Raleigh, N. C.      | Tucker, R. S       | Raleigh, N. C.    |
| Marcum, J. W     | Raleigh, N. C.      | Thiem, Phil        | Raleigh, N. C.    |
| McPheeters, A. M | Raleigh, N. C.      | Turner, V. E       | Raleigh, N. C.    |
| McGee, T. Mrs    | Raleigh, N. C.      | Temple, A. H       | Gilaspaw, Va.     |
| McGee, W. T      | Raleigh, N. C.      | Taylor, J. F       | Raleigh, N. C.    |
| Morris, J. T     | Raleigh, N. C.      | Thomas, H. C       | Raleigh, N. C.    |
| Moring, F. O     | Raleigh, N. C.      |                    |                   |
| Mabler, H        | Raleigh, N. C.      | Upchurch, B. J     | Raleigh, N. C.    |
| McKee, James     | Raleigh, N. C.      | Upchurch, W. G     | Raleigh, N. C.    |
| Mitchell, T. J   | Raleigh, N. C.      | Upchurch, Alfred   | Durham, N. C.     |
| Montague, B. F   | Raleigh, N. C.      | Upchurch, W. C     | Raleigh, N. C.    |
| McKee, J. S      | Raleigh, N. C.      | Upchurch, A. N     | Raleigh, N. C.    |
| Moore, James     | Raleigh, N. C.      | Upchurch, H. C     | Raleigh, N. C.    |
|                  |                     |                    |                   |
| Norris, M. T     | Raleigh, N. C.      | Woikel, C          | Raleigh, N. C.    |
| Newsom, J. D     | Raleigh, N. C.      | Williams, G. H     | Raleigh, N. C.    |
| Norris, W. H     | Raleigh, N. C.      | Williams, R. F     | Raleigh, N. C.    |
| Nichols, John    | Raleigh, N. C.      | Williams, Alfred   | Raleigh, N. C.    |
|                  |                     | Wyatt, L. R        | Raleigh, N. C.    |
| Cettinger, Isaac | New York, N. Y.     | Williams on, B. P. | Raleigh, N. C.    |
| O'Kelly, John    | Raleigh, N. C.      | Williamson, R. B   | Brooklyn, N. Y.   |
| Otey, W. G       | Raleigh, N. C.      | West, N. W         | Raleigh, N. C.    |
|                  |                     | Whitaker, J. D     | Raleigh, N. C.    |
| Pullen, J. T     | Raleigh, N. C.      | Weir, W. J         | Raleigh, N. C.    |
| Pullen, R. S     | Raleigh, N. C.      | Wait, S. D         | Raleigh, N. C.    |
| Pool, S. C       | Raleigh, N. C.      | Watson, J. W       | Raleigh, N. C.    |
| Pescud, J. S     | Raleigh, N. C.      | Watson, H. W       | Raleigh, N. C.    |
| Primrose, W. S   | Raleigh, N. C.      | Williams, C. W     | Raleigh, N. C.    |
| Parker, M. A     | Raleigh, N. C.      | Wynne, G. W        | Raleigh, N. C.    |
| Perry, P. W      | Raleigh, N. C.      | Williams, J. R     | Raleigh, N. C.    |
| Pace, W. H. Mrs  | Raleigh, N. C.      | Watson, H. W       | Raleigh, N. C.    |
| Petty, R. E      | Moore County,       | Wiley, P. A        | Raleigh, N. C.    |
| Page, W. H       | New York,           | Williams, S. T     | Raleigh, N. C.    |
| Procter, I. M    | Raleigh, N. C.      | Welsh, Henry       | Raleigh, N. C.    |
|                  |                     | Wilson, J. M       | Wilson's Mill     |
|                  |                     |                    |                   |
| Root, C. B       | Raleigh, N. C.      | Young, T. J        | Raleigh, N. C.    |
| Rosenthal, L     | Raleigh, N. C.      | Yancey, T. B       | Raleigh, N. C.    |

## FAIRS TO BE HELD IN 1894.

| FAIR.                | PLACE.                 | DATE.                 | SECRETARY.         |
|----------------------|------------------------|-----------------------|--------------------|
| Iowa .....           | Des Moines, Ia. ....   | Aug. 31 to Sept. 7 .. | P. L. Fowler.      |
| Maine .....          | Augusta .....          | Sept. 3 to 7 .....    | G. M. Twitchell.   |
| West Virginia ..     | Wheeling .....         | Sept. 3 to 7 .....    | George Cook.       |
| Ohio .....           | Columbus .....         | Sept. 3 to 8 .....    | L. M. Bonham.      |
| Champlain Valley ..  | Burlington, Vt .....   | Sept. 4 to 7 .....    | E. W. J. Hawkins.  |
| Monroe County ..     | Stroudsburg, Pa .....  | Sept. 4 to 8 .....    | T. C. Brown.       |
| Canada's Gt. Ind. .. | Toronto, Canada .....  | Sept. 3 to 15 .....   | H. J. Hill.        |
| Nebraska .....       | Lincoln .....          | Sept. 7 to 14 .....   | R. W. Furnas.      |
| Michigan .....       | Detroit .....          | Sept. 10 to 20 .....  | I. H. Butterfield. |
| Burlington Co ..     | Mt. Holly, N. J. ....  | Sept. 17 to 21 .....  | H. I. Budd.        |
| Rhode Island .....   | Providence .....       | Sept. 17 to 21 .....  | Walter W. Dexter.  |
| Indiana .....        | Indianapolis .....     | Sept. 17 to 22 .....  | C. F. Kennedy.     |
| Inter-State .....    | Trenton, N. J .....    | Sept. 24 to 28 .....  | J. G. Muirheid.    |
| Illinois .....       | Springfield, Ill. .... | Sept. 24 to 29 .....  | W. C. Gerrard.     |
| Hillsdale .....      | Hillsdale, Michigan .. | Oct. 1 to 5 .....     | J. F. Fitzsimmons. |
| St. Louis .....      | St. Louis, Mo .....    | Oct. 1 to 6 .....     | J. K. Gwynn.       |
| Burke County ..      | Morganton, N. C. ....  | Oct. 2 to 4 .....     | Theo. Gordon.      |
| Hagerstown .....     | Hagerstown, Md .....   | Oct. 9 to 12 .....    | P. A. Whitmer.     |
| Virginia .....       | Richmond .....         | Oct. 9 to 19 .....    | W. G. Owens.       |
| South Carolina ..    | Columbia, S. C .....   | Nov. 12 to 16 .....   | T. W. Holloway.    |

# FARMERS MUST USE FERTILIZERS

## TO SUCCEED

### IN GROWING



OR



If you want a good Fertilizer for

## ANY CROP

Write to us.

# S. W. TRAVERS & Co.

FERTILIZERS.

MANUFACTURERS

RICHMOND, VA.

WORKS LARGE.

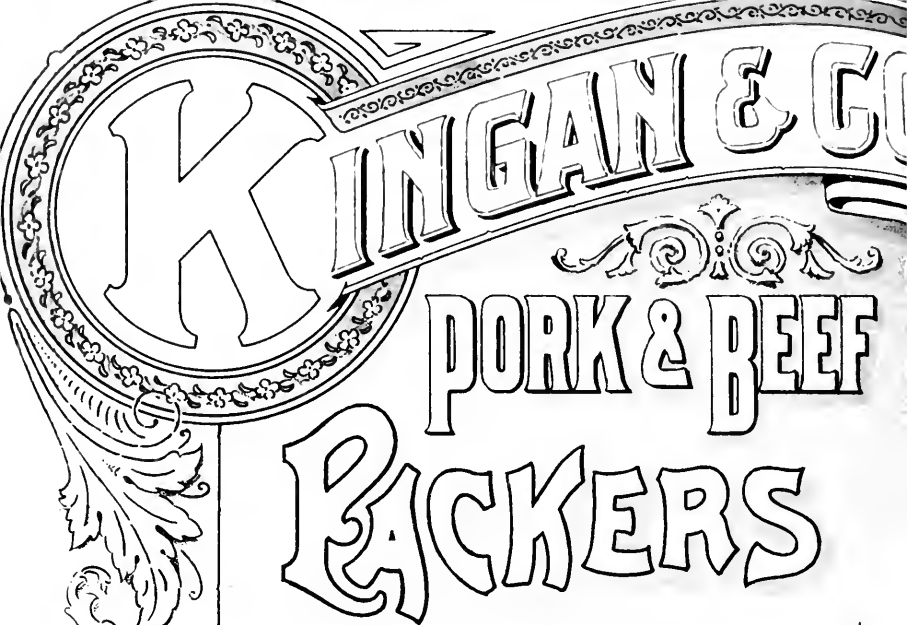

**K**INGAN & CO  
**PORK & BEEF**  
**PACKERS**

KINGANS RELIABLE HAMS,  
SMOKED MEATS,  
DRY SALT MEATS,



PICKLED PORK\* PURE LARD  
FRESH & SMOKED SAUSAGE,  
BOLOGNA,



CANNED MEATS,  
FRESH MEATS, \* DRESSED BEEF  
BREAKFAST BACON.

---









