REG-O-ALA '57

"E. M. Holt, Our Alma Mater,
We do love thee so!
Through the years our
inspiration,
Ever forward go..."

Linda Loy
Editor

Chloe Dean McPherson
Business Manager

Mrs. Homer Euliss
Adviser

The Nineteen Fifty-Seven

REG-O-ALA

PUBLISHED BY
THE SENIOR CLASS
OF
E.M. HOLT SCHOOL
Route 1
Burlington, North Carolina

MAY MEMORIAL LIBRARY
342 S. Spring Street
Burlington, NC 27215

"Around The Track at E. M. Holt"

YOUR ATTENTION, PLEASE!

The 1957 [illegible] staff hope that within these pages we have recaptured the spirit of the events which took place this year. "Around the Track at E. M. Holt," We have tried to picture for you the main attractions that have meant so much to each of us.

In the years to come when you review the progress of the 1957 show, may you be able to live again the memories, the pleasant experiences that were a part of life "Around the Track at E. M. Holt."

E.
M.
HOLT

We Dedicate

THE 1957 REG-O-ALA

To Our Parents

The senior class of E.M. Holt wishes to dedicate the 1957 REG-O-ALA to those persons whom we feel have most fully shared our joys and sorrows. They are the people who have cared for us, understood our problems, loved us; and most of all, they have been our friends when we needed them. Without their assistance, we should never have been able to complete our years in high school. Realizing this, it is with deep gratitude that we dedicate the 1957 edition of the REG-O-ALA to our parents.

E.
M.
HOLT

We'd better rush to the student store to buy supplies for the rest of the show.

It's a popular place - let's go to the concession stand for our refreshments.

NOW IT'S TIME

Let's put our books away so we can really enjoy intermission.

The photographer's here! Straighten up your tie and get ready to smile.

The boys? Oh, they're in the dressing room getting ready for their performance on the gridiron.

The powder room is full. It always is at intermission. The girls must look their best!

FOR INTERMISSION . . .

Come on! We've got time for a cigarette before the rest of the show begins.

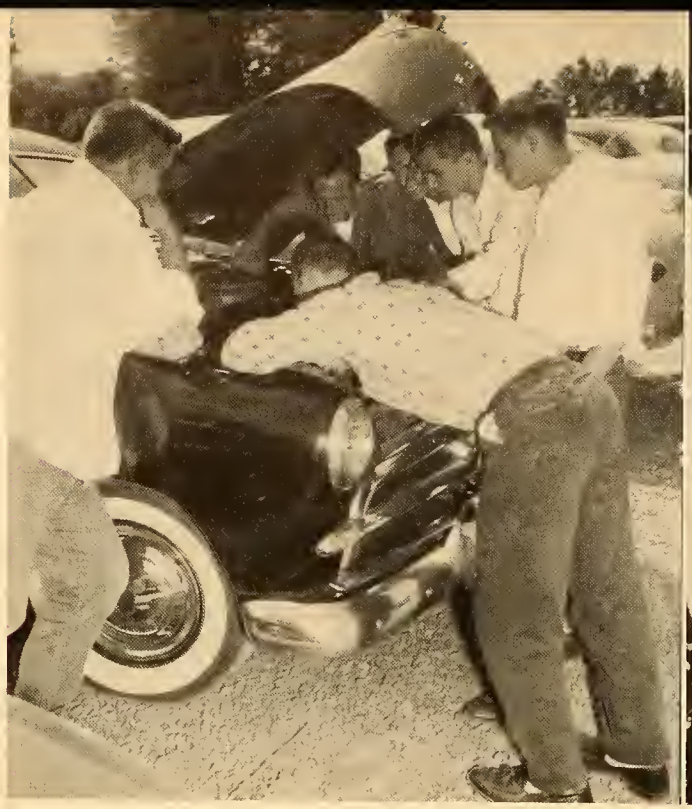

Boy, listen to that motor; she's purring like a kitten.

Oh! Isn't it pretty? What's his name?

AND FOR FUN

Your attention, please. Intermission is now over. Please take your seats for the second half of the show.

And we're supposed to be the managers of this show!

E. M. HOLT

FIRST PLACE

1957

FACULTY AND ADMINISTRATION

THE "RINGMASTERS" DIRECT OUR SHOW

OUR PRINCIPALS

The principals of our school are shown above. Seated at the left is Mr. L.M. Adcock, principal, and at the right Mr. R.M. Sizemore, high school building principal.

We look to them for advice and leadership in all our school activities, and we are never disappointed in the response they give as they direct our school program.

OUR " JUDGES" MAKE FINAL DECISIONS

LOCAL SCHOOL BOARD

Our School Board members - Mr. Clay Holt, chairman; Mr. James Stanfield; Mr. Glenn Coble; Mr. Clyde Pike, secretary; and Mr. Howard Patterson - help to form the school policies. They are vitally interested in the school and in each of us. With gratitude we recognize their efforts in our behalf.

OUR SECRETARY

It is the task of Mrs. James King to keep financial records for the school, to assist teachers and principals in various clerical duties - in fact, to do almost anything.

COUNTY STAFF

Shown above are Dr. M.E. Yount, Superintendent of Schools, and Miss Jessie Baxter, Director of Instruction, of our Alamance County School System. They make available to our faculty films, books, records, and other teaching materials.

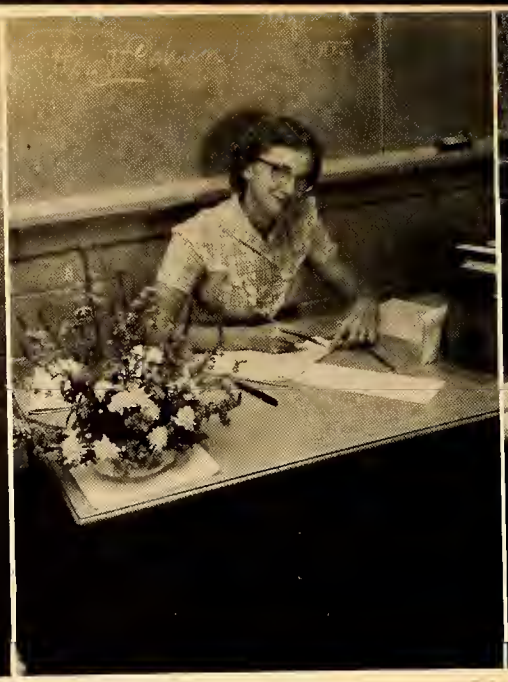

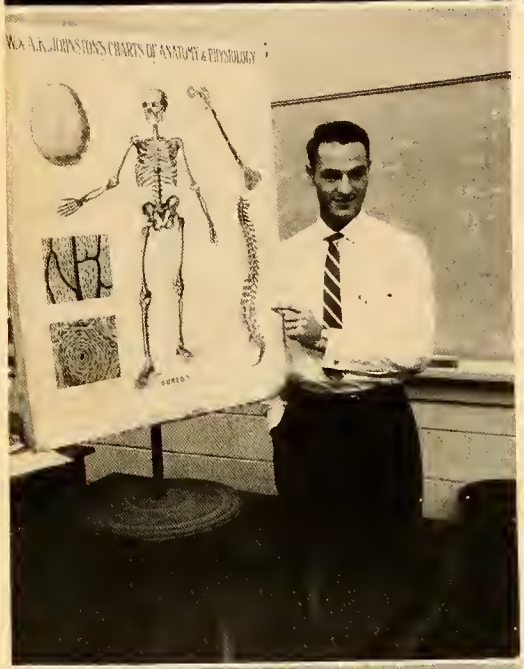

MRS. HOMER EULISS
B.S., Appalachian State Teachers College; M.A., U.N.C.
English

MRS. NORMA F. PICKLER
B.S., Appalachian State Teachers College
Chemistry, General Science, Mathematics

MR. WILLIAM R. WEST
A.B., U.N.C.
Social Studies

MR. HARDY TEW
B.S., High Point College
Mathematics, Science

OUR TRAINERS GUIDE

MR. O.H. MARSHBURN
A.B., Elon College
Health, Physical Education, Civics, Mathematics, Coach

MRS. MAUDE M. NEWTON
A.B., Asbury College
M.B.E., W.C.U.N.C.
Business Education, Guidance

MRS. LARRY GAITHER
A.B., Elon College
French, English

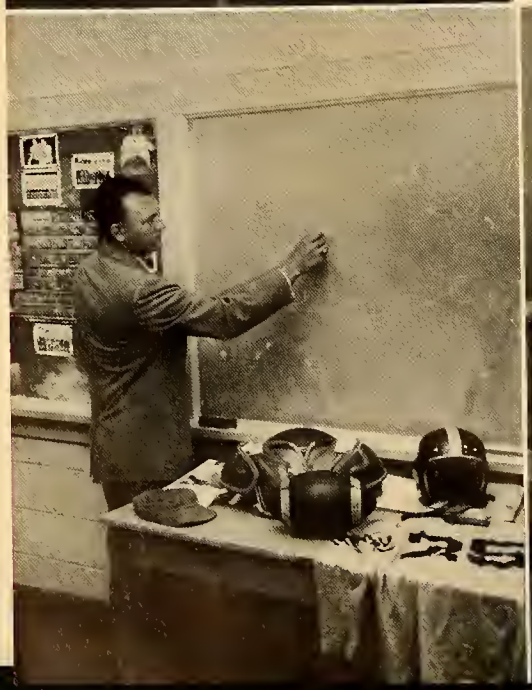

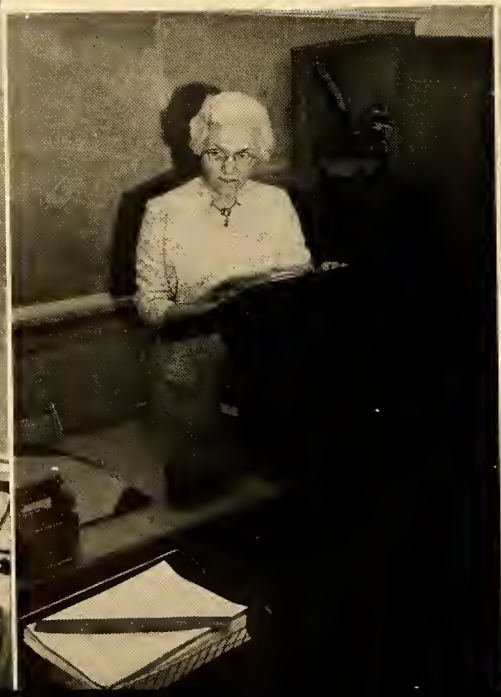

MRS. GLENNA D. LEWIS
B.S., W.C.U.N.C.
Home Economics

MR. WAYNE C. ROACH
B.S., N.C. State
Agriculture

MRS. W.J. PATTON
A.B., Elon College
English

MR. R. B. SIZEMORE
B.S., N.C. State
M. Ag. E., N.C. State
Mathematics, Asst. Principal

ND INSTRUCT US

MRS. DOLLY SHAW
A.B., Elon College
Public School Music

MR. J.C. LOY
A.B., Elon College
Bible

MRS. LOUISE HENDERSON
A.B., W.C.U.N.C.
Librarian

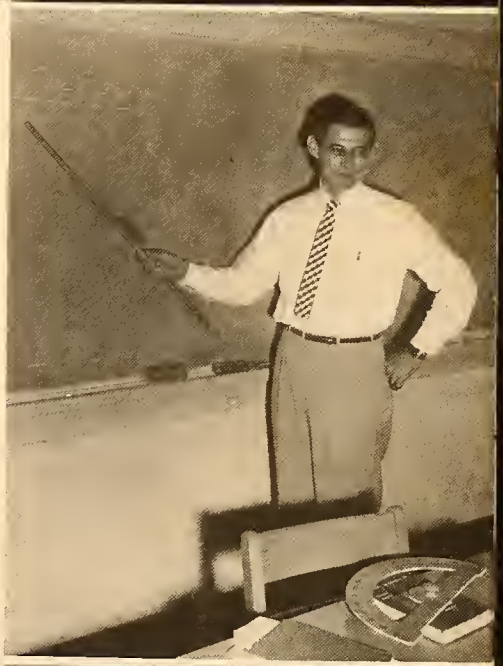

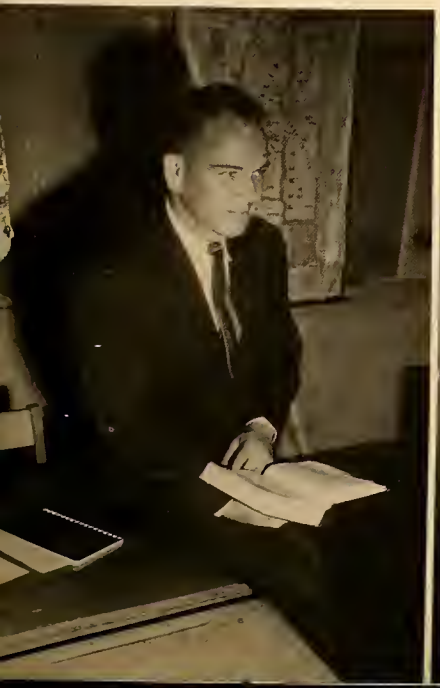

THE "COOKS" PROVIDE FOR OUR PERFORMERS

CAFETERIA STAFF

For preparing and serving hot, nutritious meals every day, we thank the following people who compose our cafeteria staff: left to right, Euliss, Blanchard, Clapp, Shoffner, Patterson, Pitts. In the background: Alexander, dietitian; Riggs; Clapp; Austin.

THE "GROOMS" CARE FOR OUR SHOW GROUNDS

MAIDS AND JANITOR

Olivia Patterson, Marvin Holt, and Mary Patterson are responsible for keeping our buildings and campus clean, thereby providing a more pleasant place for us to study.

"DRIVERS"

The temperature may be ninety above or ten below; the roads may be muddy or dusty; the weather may be fair or stormy; yet our bus drivers always perform their duties well.

OUR BUS DRIVERS GIVE SKILLED PERFORMANCES

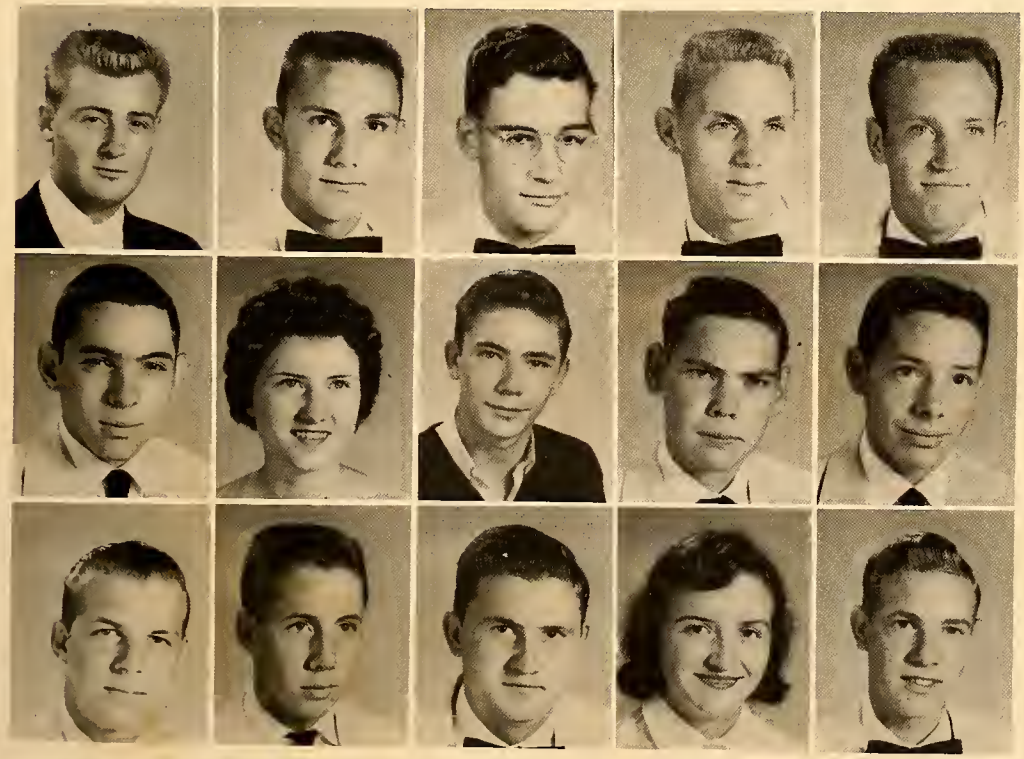

Boland
McKinnon
Sharpe

Brown
McPherson
Shoffner

Coble
Moore
Smith

Isley
E. Moser
Southern

Loy
S. Moser
Spoon

1. She's tired. 2. Please don't! 3. He's satisfied. 4. What a change! 5. An apple a day keeps Wanda gay! 6. It must be interesting! 7. Hey, customers! 8. Mr. West's A-1 model. 9. Years ago. 10. What's wrong? 11. Who scared Junior? 12. Ain't she sweet? 13. That first period! 14. She'll fix 'um. 15. Will our figures tally? 16. It's get'n deep! 17. How's that? 18. Ipana smile! 19. After 3 yrs. of solitary confinement--. 20. Mr. West told a jcke! 21. It was fun! 22. Is the banquet dull? 23. Hop out, honey! 24. They grew! 25. It must be Brenda! 26. It's a Keck! 27. Camp life! 28. Ain't ya got no teeth?

E. M. HOLT

SECOND PLACE

1957

CLASSES

President	Billy Graves
Vice-President	Melvin Isley
Secretary	Paulette Phillips
Treasurer	Chloe Dean McPherson
Colors	Red and White
Flower	Red Rose
Motto	"Success Lies at the End of Labor."

CLASS

OF 1957

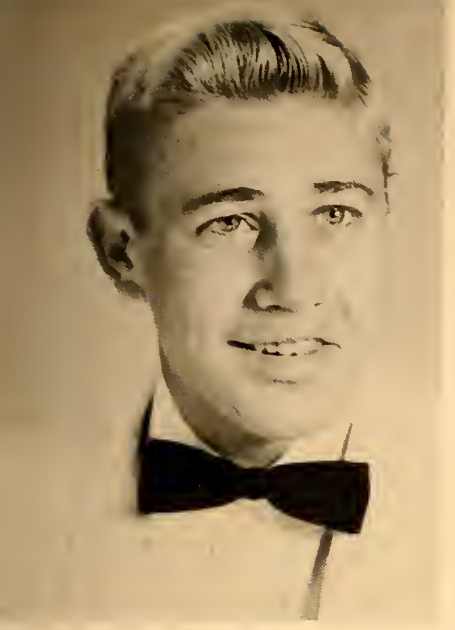

JERRY WAYNE ALLISON
Library Assistant 4; Bus Patrol 2, Photography Club 1,2,3; 4-H Club 1; Most Talented 4.

LINDA JO ASKEW
Cheerleader 1,2,3,4; REG-O-ALA Staff 4; Class Secretary 1,2; Glee Club 1,2,4; Library Assistant 3; Perfect Attendance 1,2,3; Beta Club 3,4, Project Chairman 4; F.H.A. Club 1,2,3,4, Secretary 2,3,4; Music Club 3; Library Club 3; Softball 2,3; Jr.-Sr. Banquet Waitress 2; Evaluation Board Waitress 1; School Board Waitress 2,3; F.T.A. Club 4, Vice-President 4; Most Talented 4.

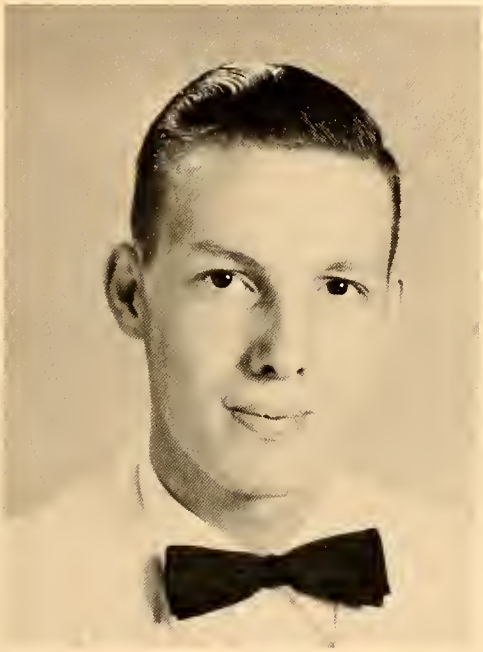

DON NEWTON BROWN
Football 1,2,3,4; Perfect Attendance 1; Monogram Club 2,3,4; Harvest Festival King 4; TRUMPET Staff 3; Bus Driver 3,4, Substitute 2; F.F.A. 4, President 4, Best-All-Round 4; Best Looking 4; Most Popular 4; REG-O-ALA King 4.

JULIA FRANCES CAPPS
Cheerleader 2,3,4; Basketball 1; Perfect Attendance 3; Library Assistant 3,4; Glee Club 1,2,4; F.H.A. Club 1,2,3,4, Parliamentarian 4; Jr.-Sr. Banquet Waitress 2; TRUMPET Staff 1; Music Club 3; Library Club 3; Softball 3; May Day Queen 4.

JEROME PAUL BRADSHAW
Class Treasurer 3; Bus Patrol 4; F.F.A. Club 1,2; TRUMPET Staff 3, 4; REG-O-ALA Staff 4; Wittiest 4; Happiest 4; Most Original 4.

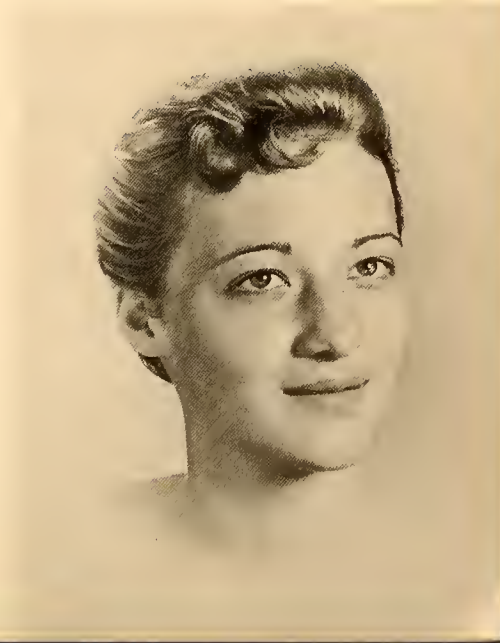

CLASS OF 1957

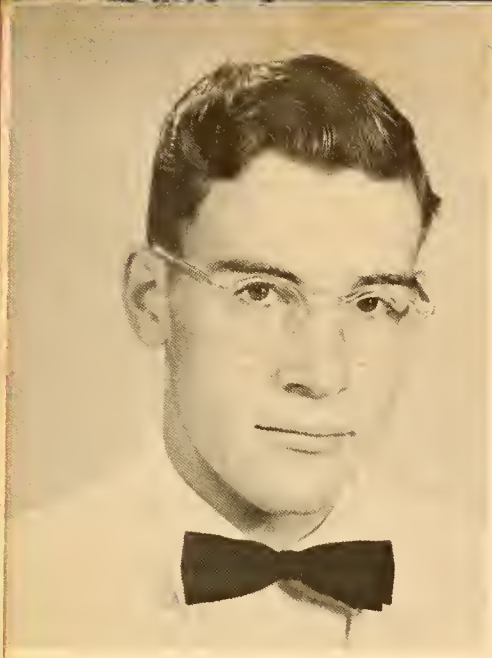

JAMES ALFRED COBLE
F.F.A. Club 1,2,3,4, Vice-President 4; Perfect Attendance 1,3; Library Assistant 4; Bus Driver 4, Substitute 3, Patrol 1,2,3.

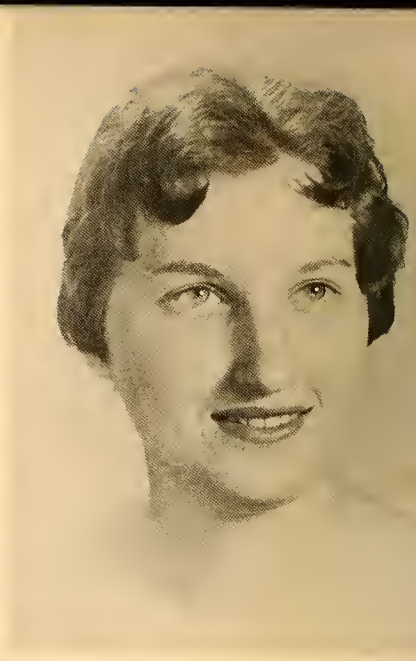

DOROTHY STELLA COMBS
Shenandoah High 1,2,3; Library Assistant 4; Glee Club 4; F.H.A. Club 4.

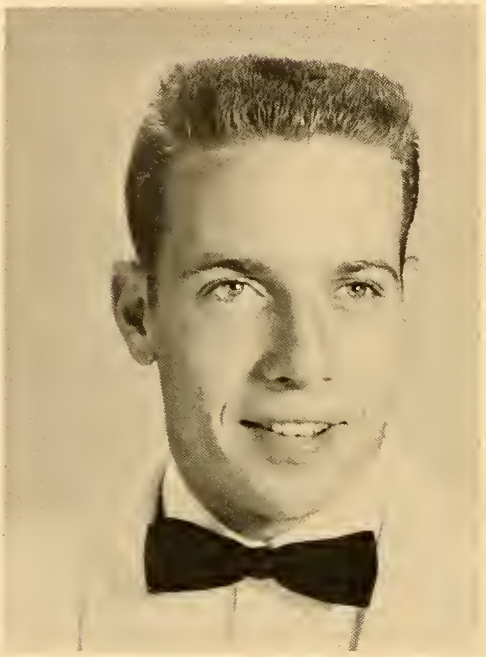

BILLY LEE GRAVES
Student Council 1,3,4, Vice-President 3, Representative 1,4; Basketball 2; Baseball 2,3,4; Marshal 3; Class President 4; Office Assistant 3; Bus Patrol 3; Glee Club 4; Beta Club 3,4, Vice-President 3; Photography Club 2,3, President 3, Vice-President 2; Civitan Good Citizenship Medal 1; Most Intellectual 4.

NANCY LEE GRAVES
Student Council Representative 3; Basketball 1,2,3,4; Class Secretary 3; REG-O-ALA Staff 4; Library Assistant 2; Bus Patrol 4; Glee Club 4; Beta Club 3,4; Bible Club 2; F.H.A. Club 1; Photography Club 1; Jr.-Sr. Banquet Waitress 2; TRUMPET Staff 3; Most Original 4; Homecoming Queen 4.

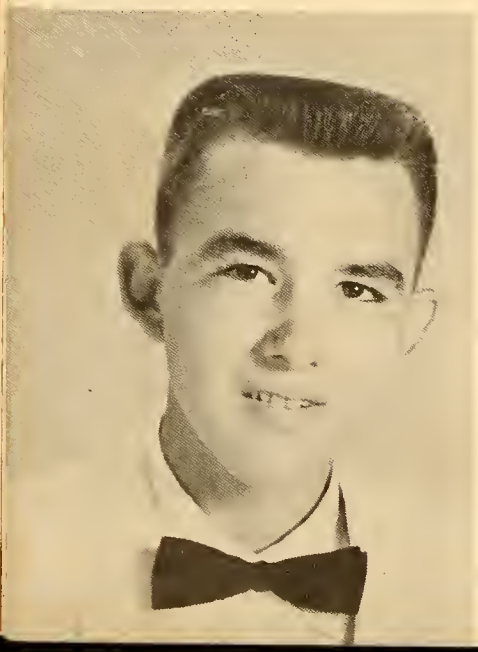

HAROLD ROGER FAULKNER
Basketball 1,2,3,4, Co-Captain 4; Football 1,2,3,4, Co-Captain 4; Baseball 1,2,3,4; Perfect Attendance 3; Class President 3; REG-O-ALA Staff 4; Bus Driver Substitute 3,4; Glee Club 2,3,4, President 4; Monogram Club 1,2,3,4, Vice-President 3; Best School Spirit 4; Most Athletic 4; Mid-State Football Team 3,4; All County Basketball Team 3; Most Valuable Football Player 3,4.

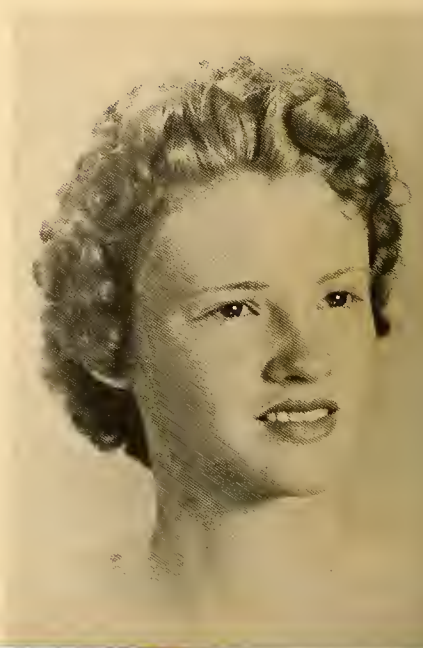

CLASS OF 1957

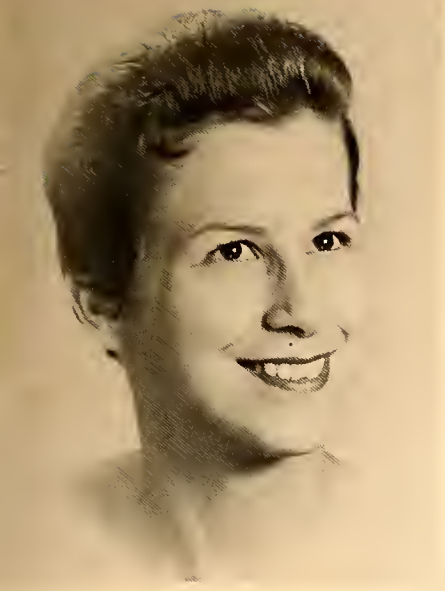

JOYCE FLOSSIE GUTHRIE
Cheerleader 3,4; Library Assistant 3; REG-O-ALA Staff 4; May Queen Attendant 2; Glee Club 1,2,3,4, Secretary 4; Bible Club 2; F.H.A. Club 1,3,4; Photography Club 1; 4-H Club 1,2; Basketball Banquet Waitress 1; TRUMPET Staff 3,4; F.T.A. Club 3, Songleader 3; Best Looking 4; REG-O-ALA Queen 4.

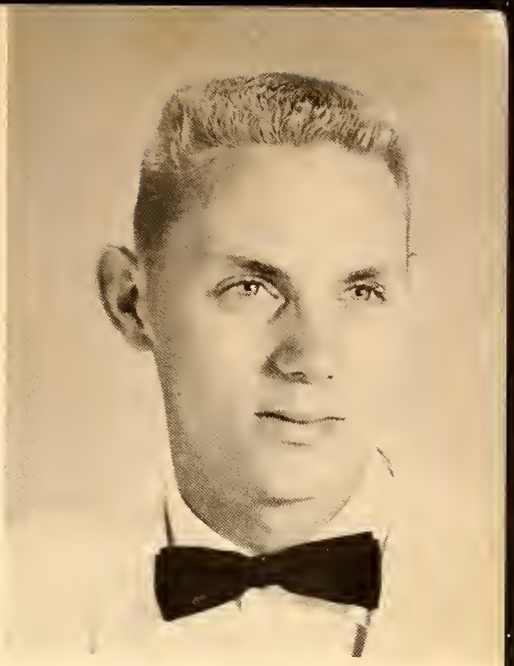

MELVIN HUBERT ISLEY
Student Council Representative 3,4; Football 3,4; Perfect Attendance 1, 2; Class Vice-President 4; Bus Driver 4, Patrol 3; Glee Club 4; Monogram Club 3,4; Treasurer 4; Photography Club 1,2.

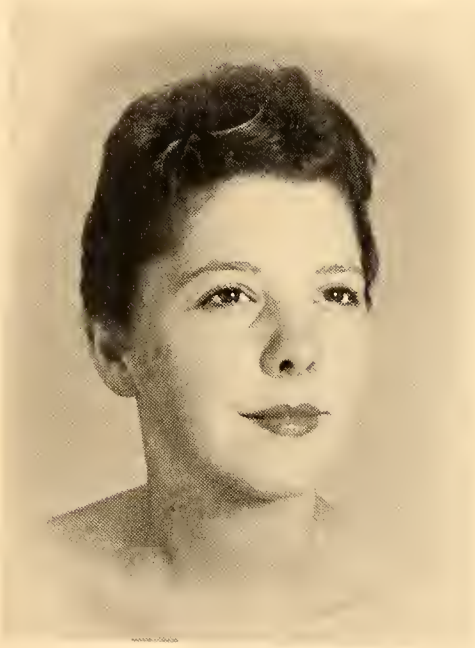

JANE DU-REE KECK
Student Council Representative 1,4; Basketball 1,2,3,4, Co-Captain 3; Glee Club 2,4; Beta Club 3,4; F.H.A. Club 1,2,3,4; Photography Club 1; Jr.-Sr. Banquet Waitress 1,2; TRUMPET Staff 3; Homecoming Attendant 3,4, Maid of Honor 4; Most Athletic 4; May Queen Attendant 4.

EULA JEAN KIMREY
Bible Club 1,2,3; Office Assistant 4; Bus Patrol 1,2,3; F.H.A. Club 1,2; 4-H Club 1; Jr.-Sr. Banquet Waitress 2.

DONNIE MYRTLE ISLEY
F.H.A. Club 1,2; Photography Club 1,2; 4-H Club 1; TRUMPET Staff 3, 4; Office Assistant 1,4; Bus Patrol 2,3,4; Jr.-Sr. Banquet Waitress 1, 2; Football Banquet Waitress 2; Basketball Banquet Waitress 1.

CLASS

OF 1957

LARRY LYNN LOY
Football 1,2; Bus Driver 3,4, Substitute 2, Patrol 1,2; May Queen Attendant 1; Monogram Club 3,4; F.F.A. Club 1,2.

MARY ANNE MARLEY
Perfect Attendance 1,2,3; Library Assistant 2,3; Office Assistant 4; Glee Club 4; Beta Club 4; Bible Club 2; F.H.A. Club 1,2; Photography Club 1; TRUMPET Staff 3,4; Library Club 3; F.T.A. Club 4.

MARY PATRICIA McDARIES
Class President 2; Office Assistant 4; Glee Club 1,2; Beta Club 3,4, Reporter 4; Bible Club 1; Harvest Festival Queen 1; F.H.A. Club 1,2, 3,4; 4-H Club 1,2,3,4, President 4, Secretary 2,3; Basketball Banquet Waitress 2,3; Football Banquet Waitress 2; TRUMPET Staff 2,3,4; Public Speaking Award 3; Debating Team 2,3,4; Best All Round 4; Best Personality 4; May Queen Attendant 4.

CHLOE DEAN McPHERSON
Student Council Secretary 3; Perfect Attendance 1,2,3; Marshal 1,2,3, Chief Marshal 3; Class Vice-President 2, Class Treasurer 4; REG-O-ALA Staff 4; Library Assistant 2,3, 4; Bus Driver 4, Substitute 3; May Queen Attendant 2; Beta Club 3,4, Secretary 3; F.H.A. Club 1,2; Photography Club 1; Basketball Banquet Waitress 2; Scholastic Medal 2,3; Library Club 3; F.T.A. Club 2, 3, Treasurer 2; Most Intellectual 4.

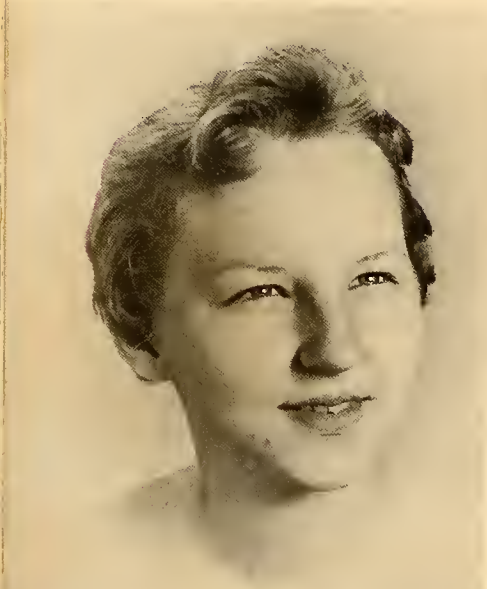

LINDA LYNETTE LOY
Student Council Representative 4; REG-O-ALA Staff 4; Library Assistant 2,3; Glee Club 4; Beta Club 3,4; Bible Club 2, President 2; F.H.A. Club 1; Photography Club 1, President 1; TRUMPET Staff 3; Representative to Jr.-Sr. Banquet 1; Library Club 3.

CLASS

OF 1957

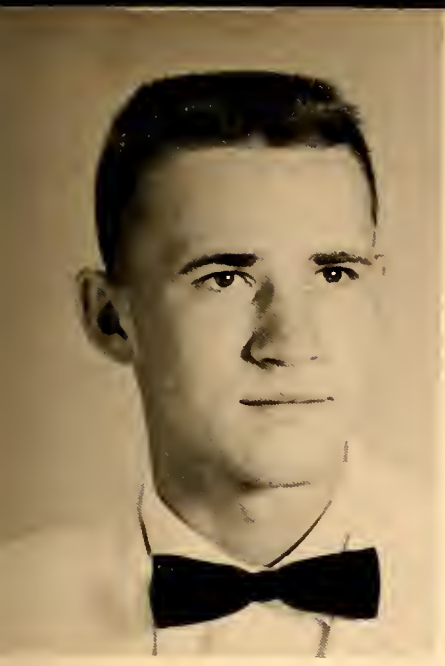

ISHAMELL BRONELL MILLS, JR.
Football 3,4; Class President 1; Bus Driver Substitute 3; Patrol 1,2; Monogram Club 4; F.F.A. Club 1,2, 3,4.

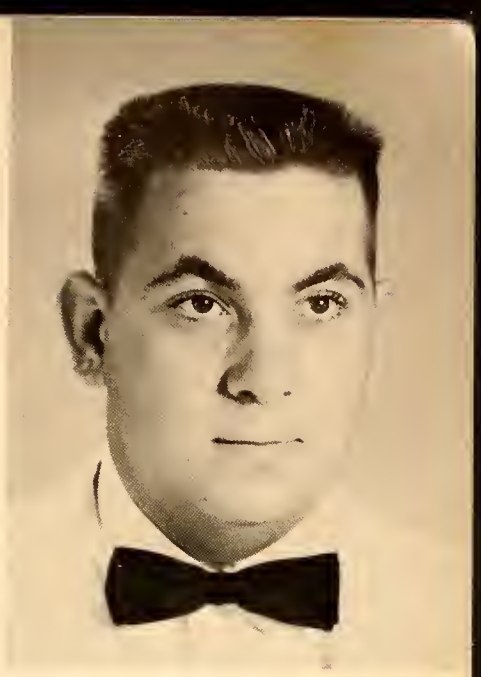

RONALD WILSON NASH
Football 1,2,3,4, Co-Captain 4; Monogram Club 1,2,3,4, President 4; Outstanding Defense Award 4; Perfect Attendance 1.

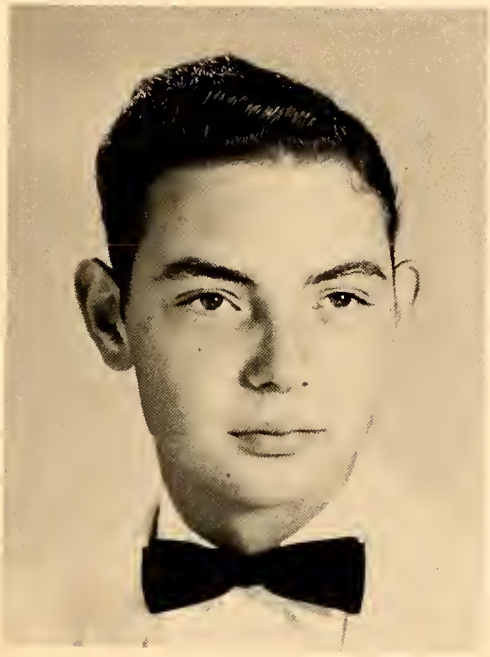

LINDA MARIE PENTECOST
Student Council President 4, Treasurer 3; Basketball 1,2,3,4; Perfect Attendance 3; Marshal 3; Class Vice-President 3; Glee Club 1,2,4; Beta Club 3,4; F.H.A. Club 1,2,3,4; Football Banquet Waitress 1,2; Evaluation Board Waitress 1; Civitan Good Citizenship Medal 1; Homecoming Attendant 3; Music Club 3; Best School Spirit 4.

PAULETTE PHILLIPS
Nathanael Green School 1,2; Student Council Secretary 4; Class Secretary 4; REG-O-ALA Staff 4; May Queen Attendant 3; Beta Club 4; TRUMPET Staff 3; Journalism Club 3, Journalism Club Sponsor 3; F.T.A. Club 4, Songleader 4.

ROBERT HURLEY PATRUM, JR.
Bus Driver Substitute 3, Patrol 1,2, 3,4; F.F.A. Club 1,2,3,4.

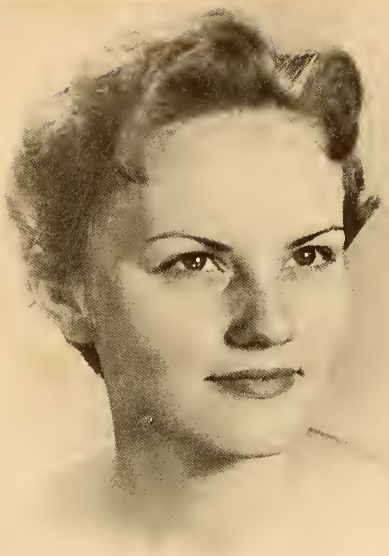

CLASS

OF 1957

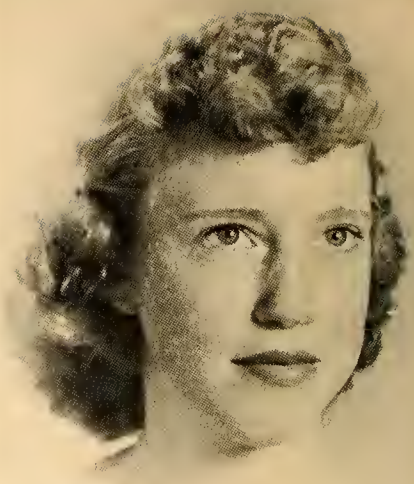

COBINA BELLE PIKE
Basketball 1,2,3,4, Co-Captain 3; Class Treasurer 1; REG-O-ALA Staff 4; Library Assistant 3; Glee Club 1,2,4; Beta Club 3,4, President 3; F.H.A. Club 1,2,3,4, President 4, Vice-President 3, Songleader 2; Softball Team 2,3; Music Club 3, President 3; Debating Club 2,3; Library Club 3, Sponsor 3; Homecoming Attendant 2; Jr.-Sr. Banquet Waitress 2; Evaluation Board Waitress 1.

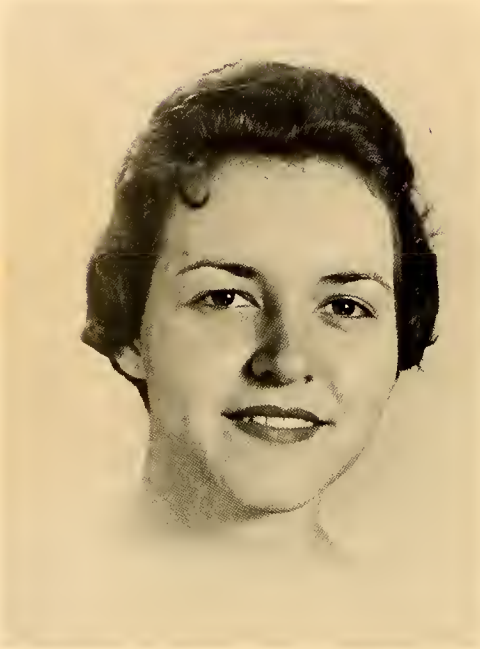

PATRICIA ANN PRICE
Basketball 1; Glee Club 1; F.H.A. Club 1,2,3,4; Photography Club 2,3; 4-H Club 1,2,3,4; Wittiest 4.

DELLA RUTH ROBBINS
Basketball 1,4; Library Assistant 4; Bible Club 1,2,3; Basketball Banquet Waitress 2; TRUMPET Staff 4.

JOYCE FAY SHARPE
Cheerleader 1,2,3,4, Head 3,4; Student Council Representative 3,4; REG-O-ALA Staff 4; Library Assistant 3; Bus Patrol 4; May Queen Attendant 3; Glee Club 1,2,4; Beta Club 3,4; F.H.A. Club 1,2,3,4; Parliamentarian 3, Reporter 4; Representative to Jr.-Sr. Banquet 2; Library Club 3; Music Club 3.

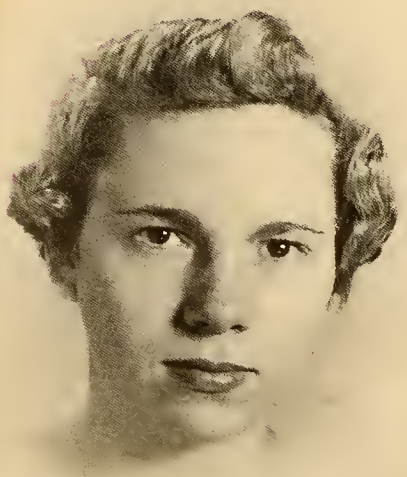

FRANCES LOU RICH
Glee Club 1,2,3,4; Beta Club 3,4; May Queen Attendant 1; REG-O-ALA Staff 4; Perfect Attendance 2; F.H.A. Club 1,2,3,4, Asst. Historian 3; Photography Club 1, Secretary 1; Jr.-Sr. Banquet Waitress 1,2; Basketball Banquet Waitress 1; F.T.A. Club 3, Librarian 3; Homecoming Sponsor 3; Homecoming Attendant 4.

CLASS OF 1957

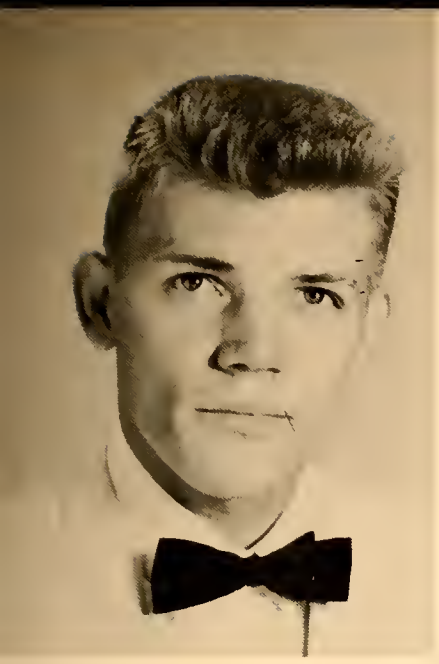

KENNETH WAYNE SHARPE
Football 1,2,3,4; Baseball 2,3,4; Monogram Club 1,2,3,4; Sportsmanship Award 4.

JOE EGBERT SHOFFNER
Student Council Representative 1,2; Basketball 2,3; Football 3,4, Manager 2; Baseball 1,2,3,4; Perfect Attendance 3; Marshal 1,2; Office Assistant 3; Glee Club 4; Monogram Club 3,4; Photography Club 1,2, President 2; TRUMPET Staff 3; Achievement Award 4.

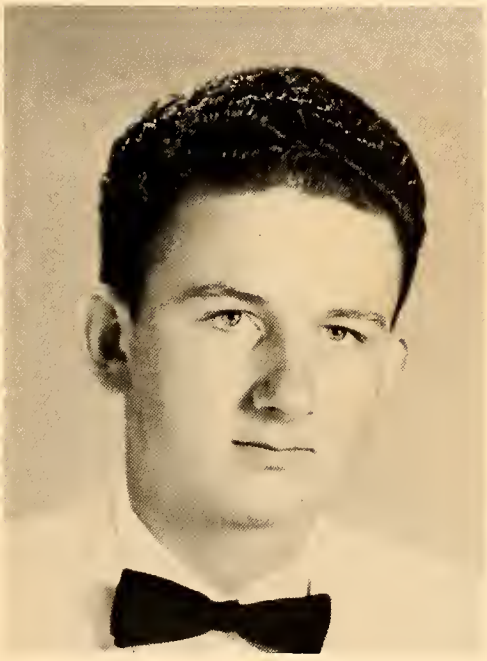

OTIS THOMAS SMITH
Bus Driver 3,4, Substitute 2, Patrol 1; F.F.A. Club 1,2,3,4, Treasurer 4; 4-H Club 1,2.

MARTHA CRAVEN SNUGGS
REG-O-ALA Staff 4; Library Assistant 2,3,4; Beta Club 3,4; F.H.A. Club 1,2; Photography Club 1; Library Club 3; F.T.A. Club 2,3, Secretary 2, Historian 3.

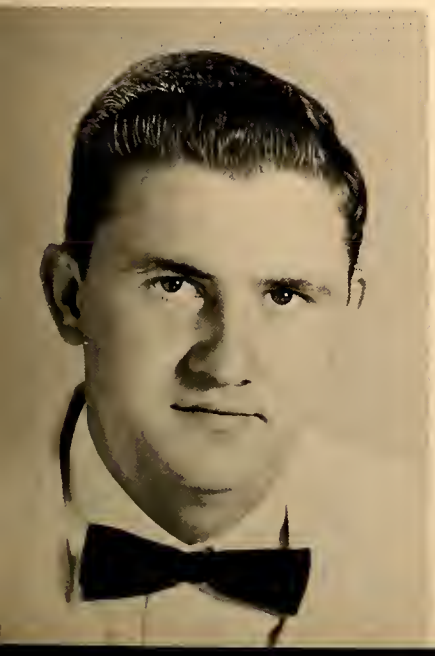

JOHN MICHAEL SMITH
Library Assistant 4; Bus Patrol 1, 2; Photography Club 1,2,3; 4-H Club 1.

CLASS

OF 1957

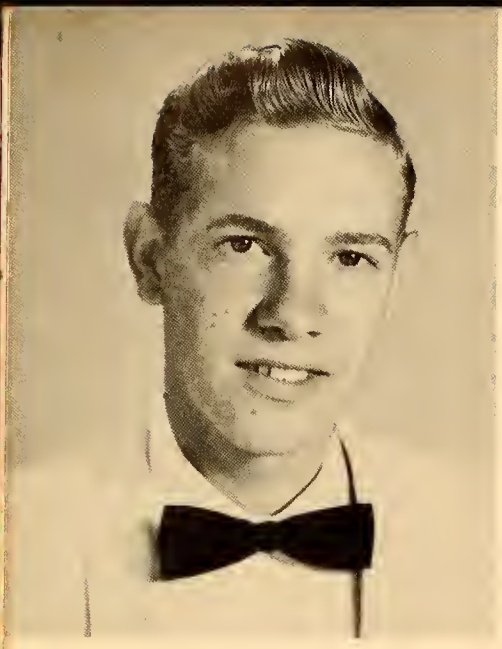

DONALD GEORGE SPOON
Beta Club 3,4, Vice-President 4; Student Council Representative 2; Perfect Attendance 1,3; Office Assistant 3; REG-O-ALA Staff 4; Bus Driver 3,4, Patrol 2; F.F.A. Club 1,2,4, Secretary 4; Photography Club 3; Best Personality 4.

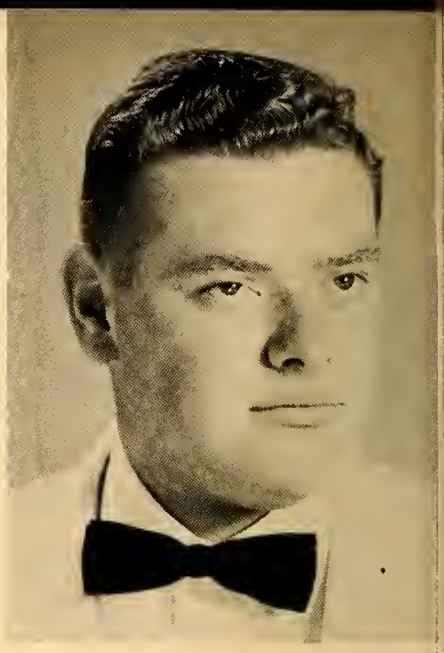

JOHN GERRY THOMAS
F.F.A. Club 2,3; Photography Club 1; 4-H Club 1; Bus Patrol 1,2.

SPENCER GRAHAM WILLIAMS
Football 1,2,3,4; Monogram Club 1,2, 3,4; Class Treasurer 2; Bus Patrol 1,2; Photography Club 1, Treasurer 1.

CAROLYN PARKS YOUNGBLOOD
Basketball 1,2; Perfect Attendance 1; Office Assistant 4; Glee Club 4; Bible Club 2,3; Jr.-Sr. Banquet Waitress 1,2; Football Banquet Waitress 2; TRUMPET Staff 1.

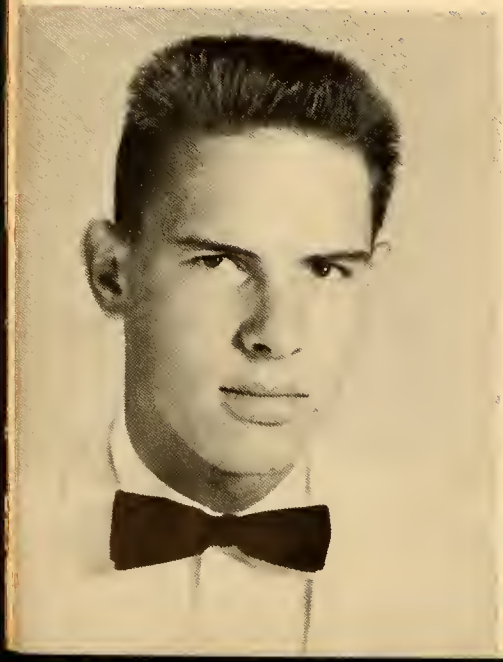

WANDA LANE WARD
Basketball 1,2,3,4; Perfect Attendance 1,2,3; REG-O-ALA Staff 4; Class Vice-President 1; Bus Patrol 3; Glee Club 1,2,4; Beta Club 3,4, President 4, Treasurer 3; F.H.A. Club 1,2,3,4, Treasurer 2; Jr.-Sr. Banquet Waitress 2; Football Banquet Waitress 1,2; Evaluation Board Waitress 1; School Board Waitress 3; Homecoming Queen 1; Beta Club Sponsor 3; Softball Team 2,3; Music Club 3; Debating Team 2; F.H.A. Club Sponsor 4; Most Popular 4; Happiest 4; Friendliest 4; May Court Maid of Honor 4.

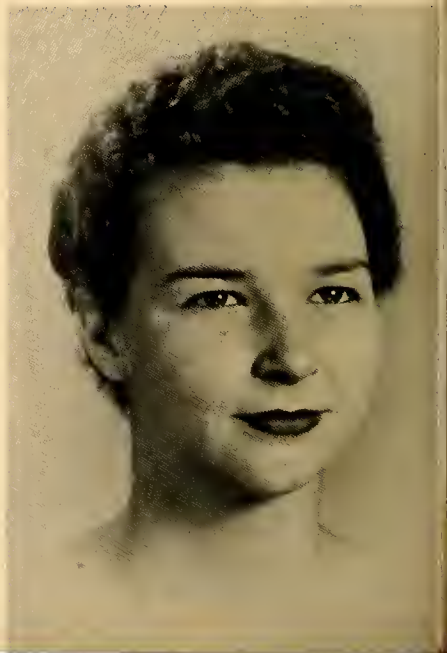

OUR MASCOTS PARADE IN THE SHOW

BELINDA ANN THOMAS

RILEY PIKE

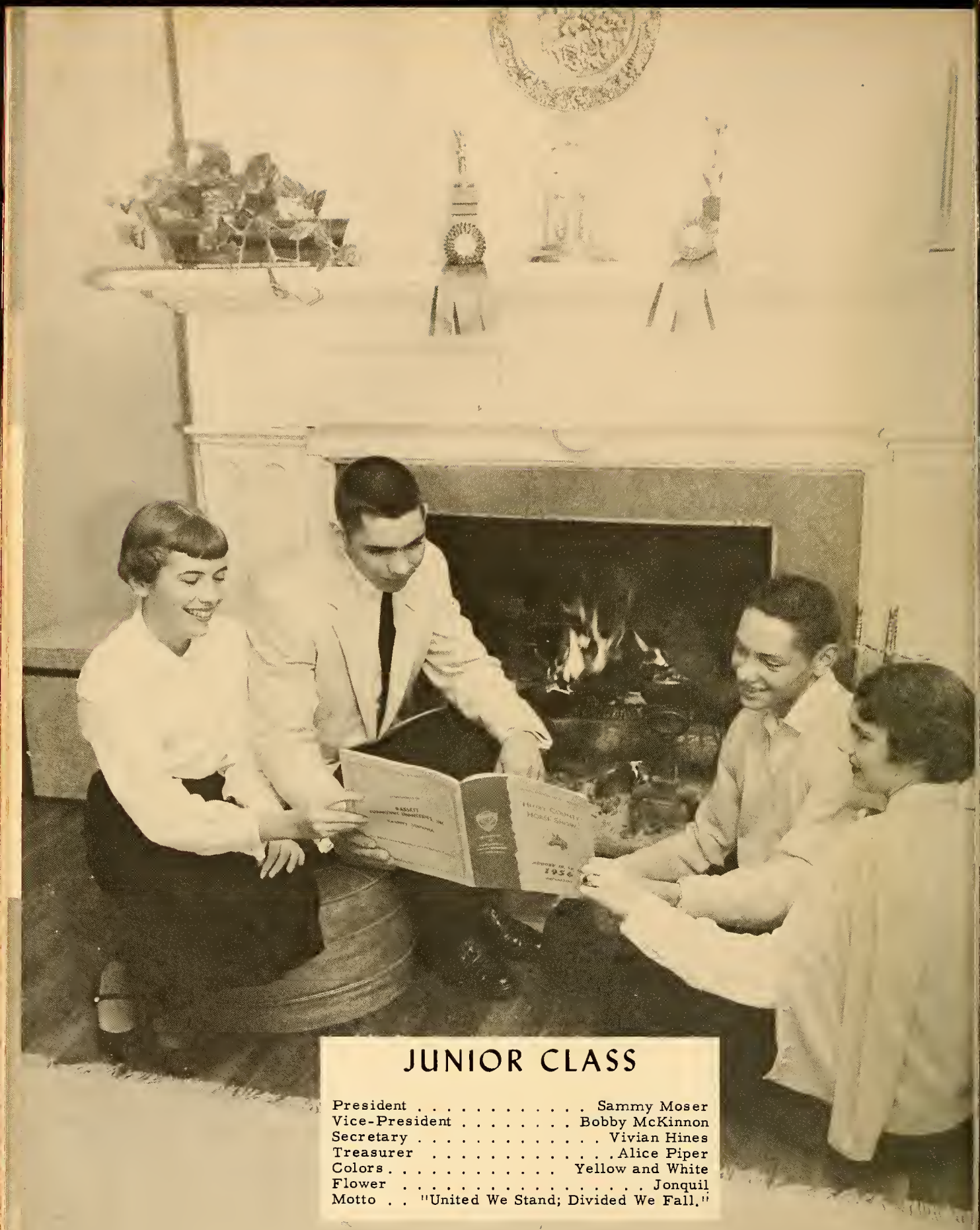

JUNIOR CLASS

President . . . . . Sammy Moser
Vice-President . . . . . Bobby McKinnon
Secretary . . . . . Vivian Hines
Treasurer . . . . . Alice Piper
Colors . . . . . Yellow and White
Flower . . . . . Jonquil
Motto . . "United We Stand; Divided We Fall."

Ray Allred

Pandora Bowman

Tony Branson

Joan Coble

Margaret Coble

Peggy Combs

Norene Cottle

Elaine Crabtree

Heath Efird

CLASS OF 1958

Betty Ellis

Mildred Estes

Helen Greeson

Joe Greeson

Vivian Hines

Linda Ingle

Larry Isley

Lynn Isley

Nancy Isley

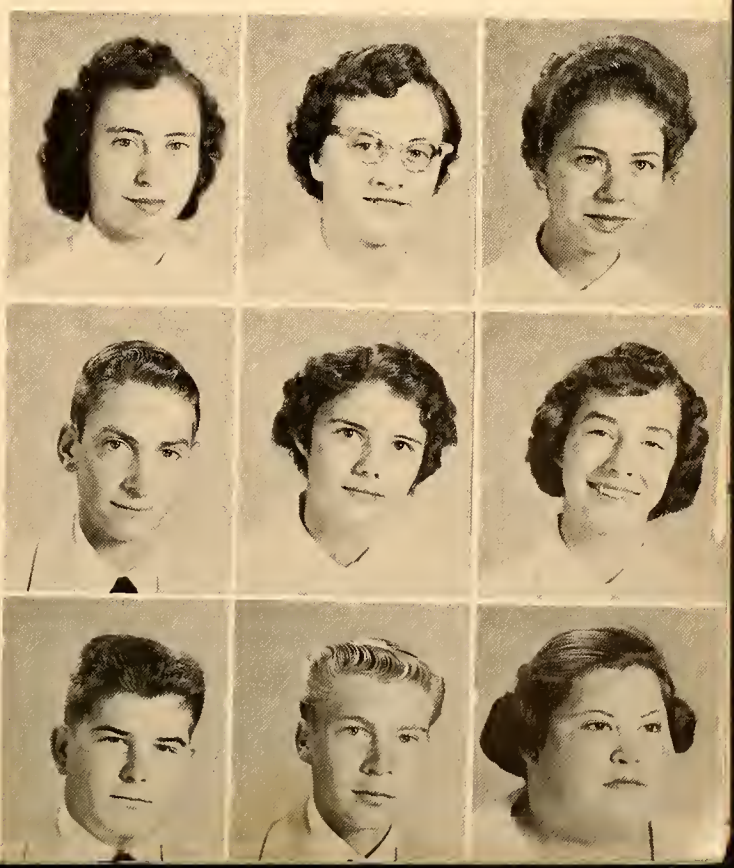

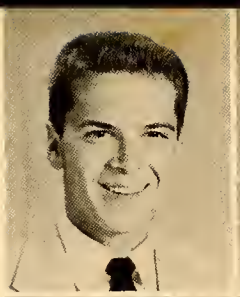

Rex Isley

Betty Johnson

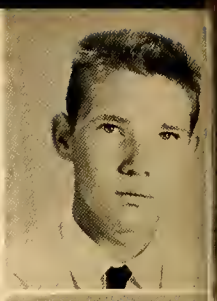

Douglas Johnson

Elizabeth Johnson

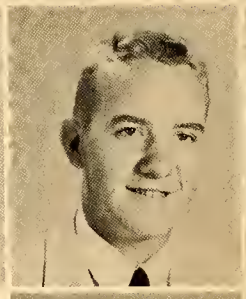

Lewis Johnson

Mary Kellam

Glenda Marley

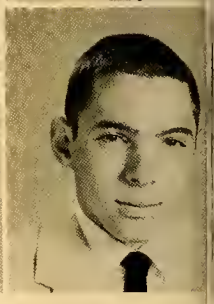

Bobby McKinnon

THE CLASS

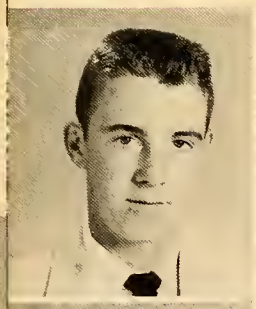

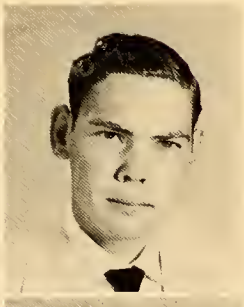

Gary McPherson

Eugene Moser

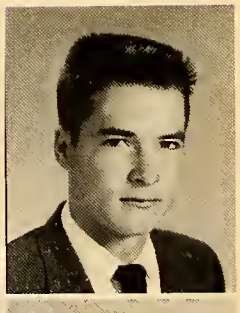

Sammy Moser

Irina Nikitin

Kenneth Norris

Bobby O'Neal

Brenda Phillippie

Alice Piper

James Poe

Mary Price

Loretta Rowe

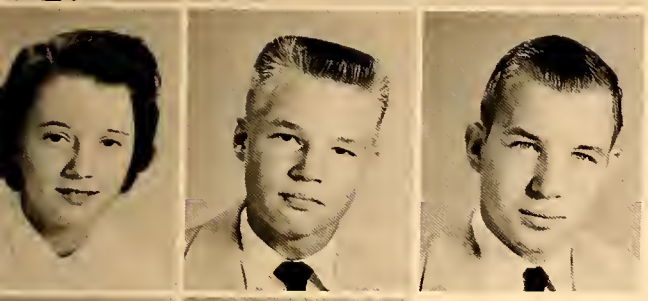

Alma Jean Sharpe

Jimmy Sharpe

Phillip Sharpe

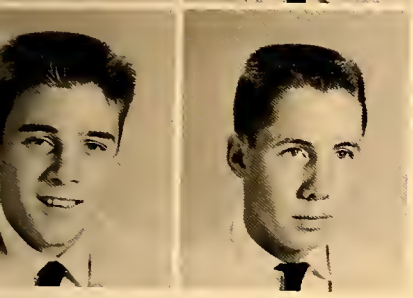

Harry Shoffner

Leonard Shoffner

OF 1958

Ann Smith

Joel Smith

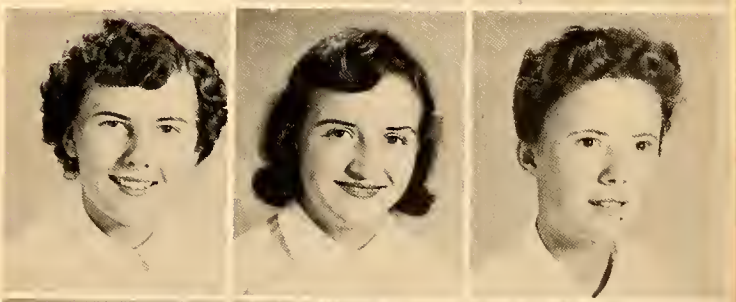

Alta Faye Smithey

Virginia Southern

Sylvia Stanfield

Billy Starling

Hilda Steele

Garrinette Stout

SOPHOMORE CLASS

President	Johnny Holt
Vice-President	Judy Edwards
Secretary	Geraldine Newton
Treasurer	Tamara McLendon
Colors	Pink and White
Flower	Pink Carnation
Motto	"We're Not at the Top but Still Climbing."

Lorene Albright
Carol Boone
Mike Brooks
Howard Chriscoe

Harold Coble
Joyce Coble
Nellie Coble
Lorrene Coble

Lois Ann Coggins
Judy Dunlap
Judy Edwards
Marie Edwards

CLASS OF 1959

Nancy Edwards
Ray Edwards
Rozanne Euliss
Toni Euliss

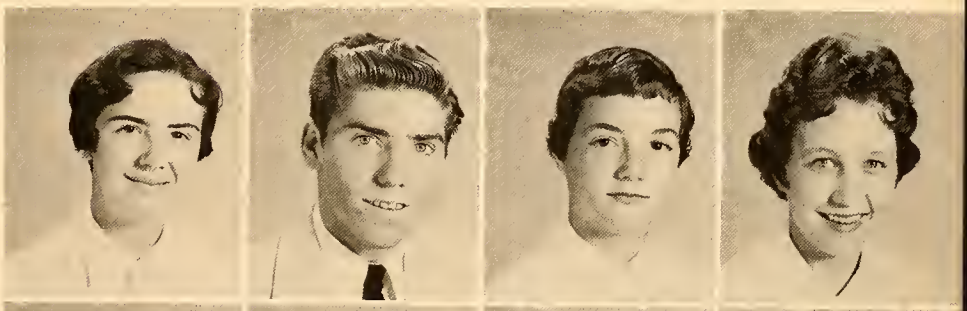

Richard Farrington
Peggy Fisher
Barbara Ann Fogleman
Charles Fogleman

Willard Foster
Charles Fox
Jimmy Graves
Ann Hilton

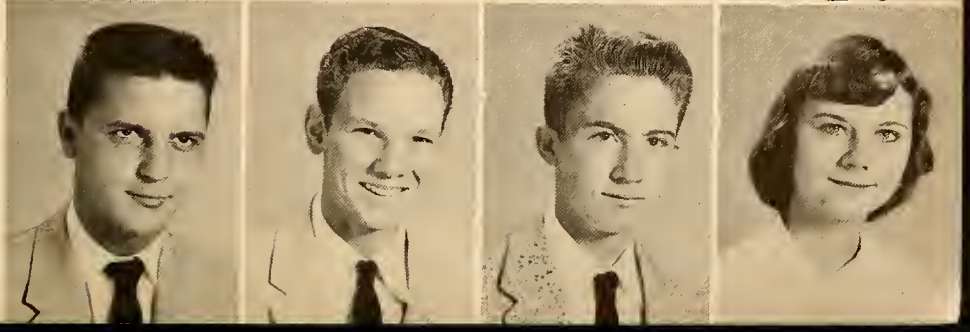

Jerry Hall

Johnny Holt

Sue Holt

Edwin Ingle

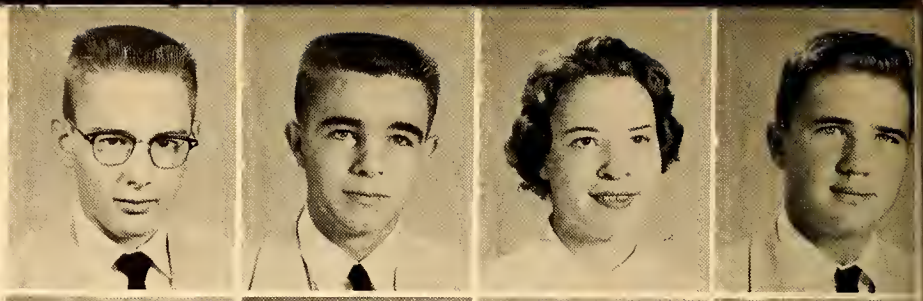

Pearl Isley

Kenneth Johnson

Harvey Keck

Edith Kellam

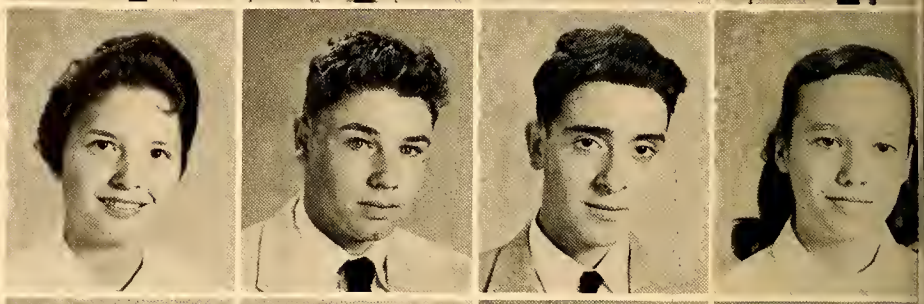

Carolyn Kennedy

Don Kimbrough

Marie Kimrey

Elizabeth Loy

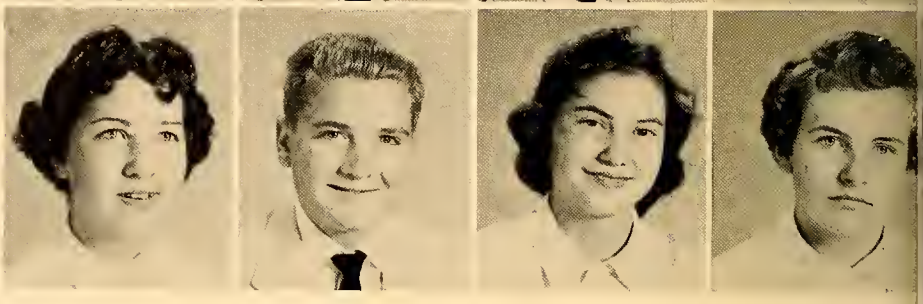

THE CLASS

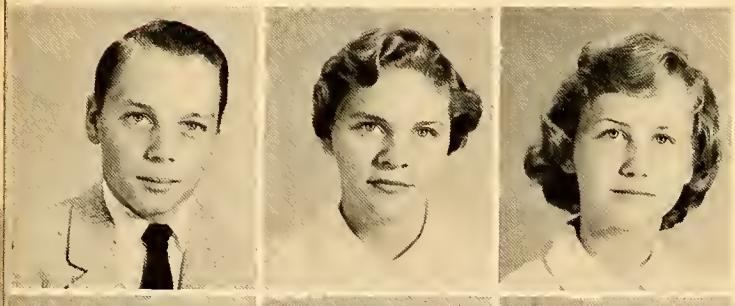

David Lutterloh

Betsy May

Daisy McDaries

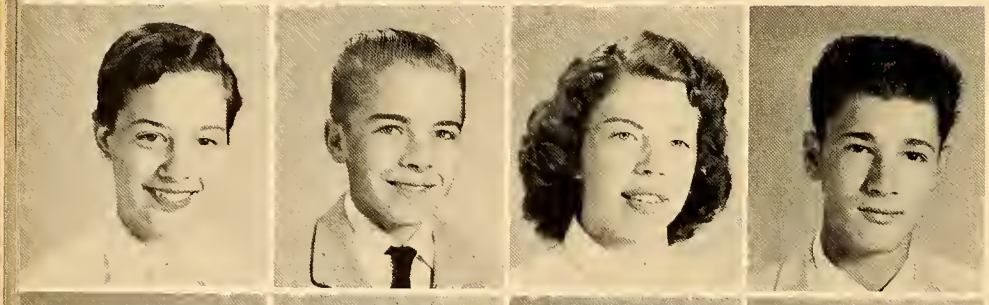

Tamara McLendon

Joe McPherson

Judy McPherson

William Mills

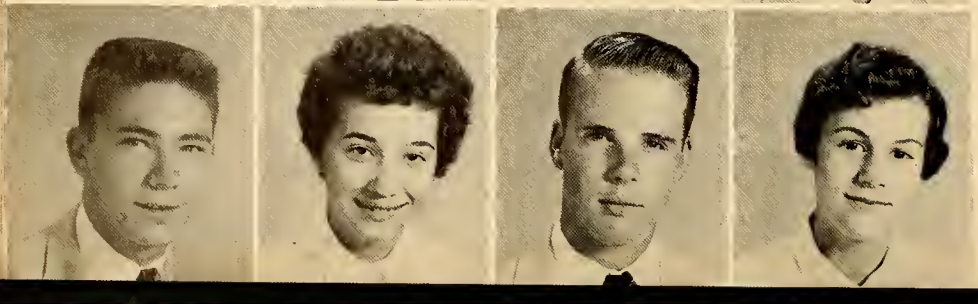

Buddy Moore

Judy Moore

Jerry Morris

Linda Moser

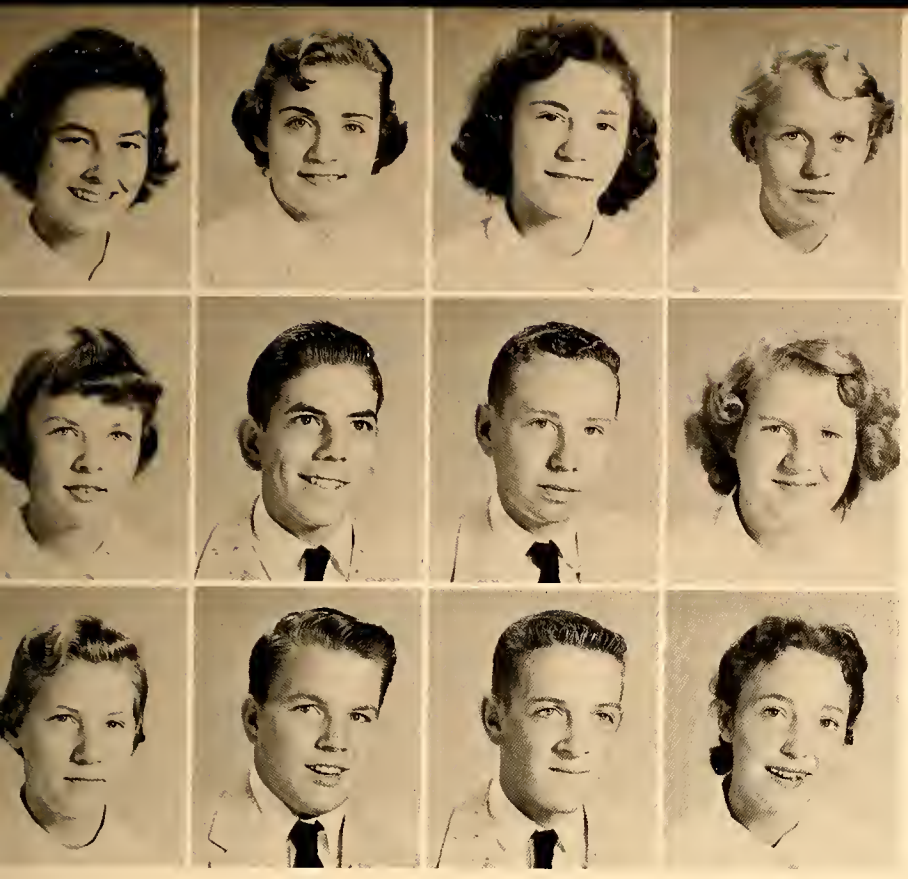

Geraldine Newton
Brenda Pace
Linda Patrum
Martha Patrum

Janice Pickett
Lloyd Piper
James Rich
Florence Riggs

Carolyn Roberson
Thurston Robertson
Franklin Robinson
Betty Sharpe

OF 1959

David Sharpe
Nancy Shelton
Donald Shepherd

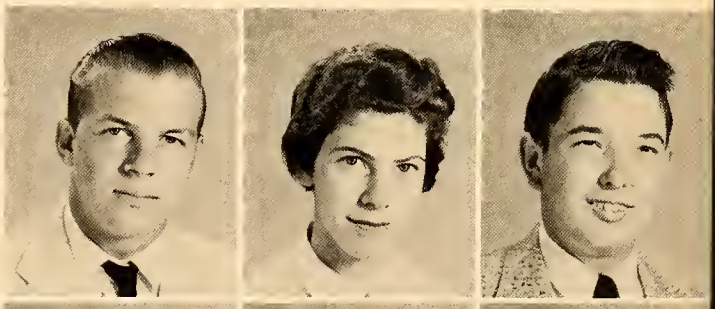

Norma Shoffner
Polly Slaughter
Christine Smith
Sally Smith

Dorothy Spoon
Jean Swanner
Becky Thaxton
Barbara Wall

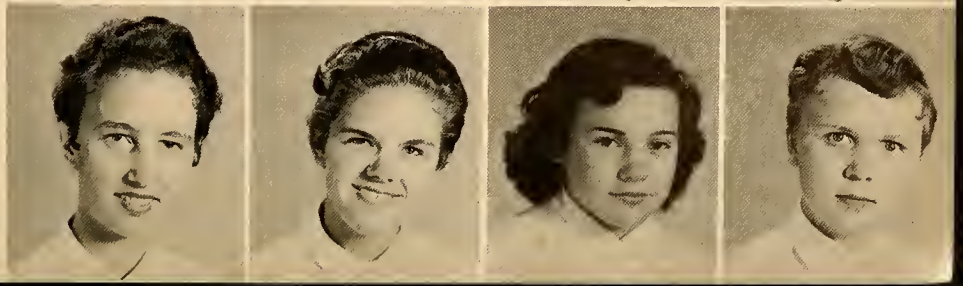

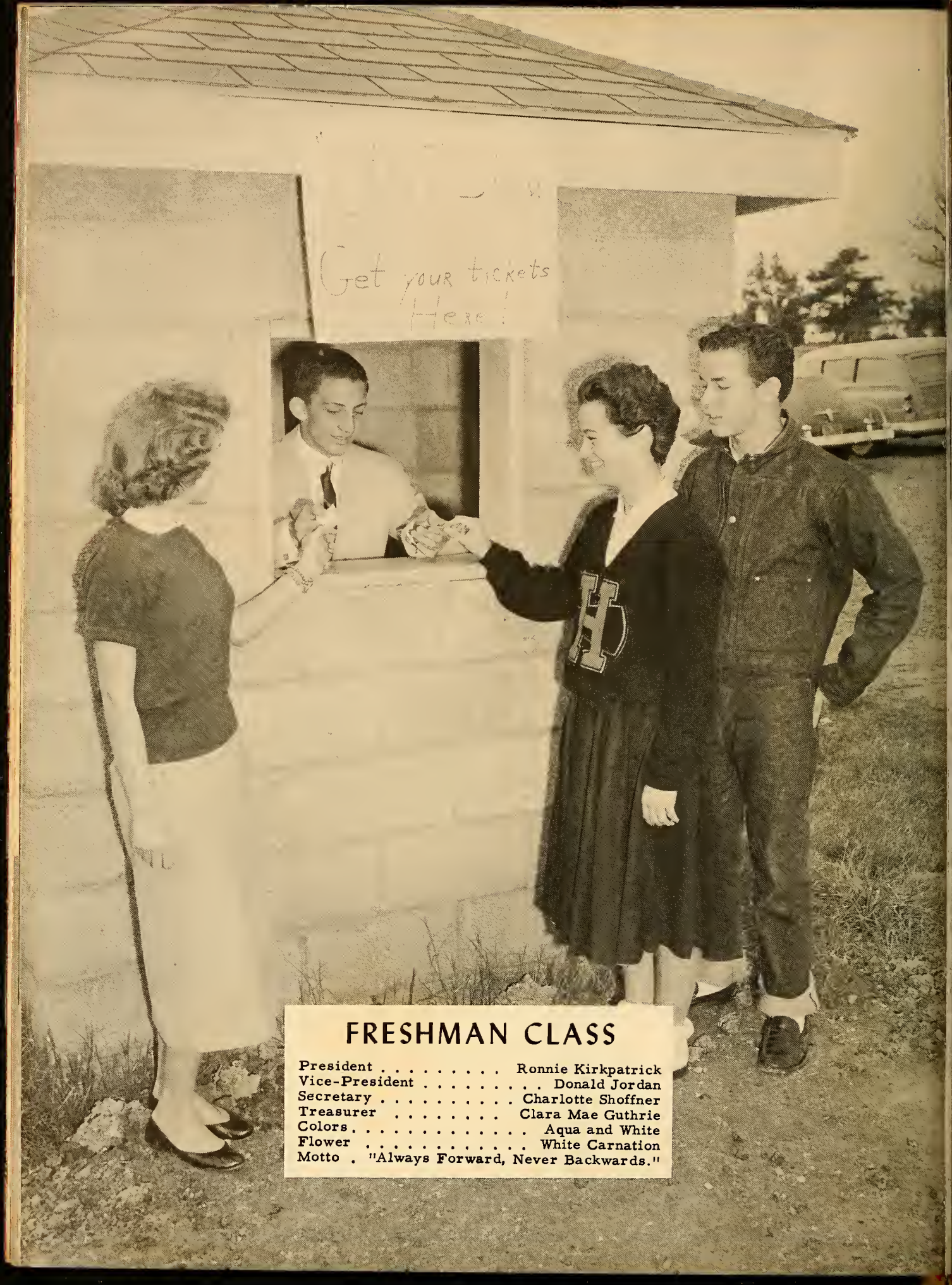

FRESHMAN CLASS

President	Ronnie Kirkpatrick
Vice-President	Donald Jordan
Secretary	Charlotte Shoffner
Treasurer	Clara Mae Guthrie
Colors	Aqua and White
Flower	White Carnation
Motto	"Always Forward, Never Backwards."

Norma Jean Bishop
Donald Bolick
Donna Bradshaw
Jesse Branson

Ann Brown
Ronald Butler
Billy Capps
Lana Coble

Linda Culberson
Junior Deviney
Kay Euliss
Jo Ann Fogleman

CLASS OF 1960

Stephen Garner
Lloyd Gibson
Lora Graves
Clara Mae Guthrie

Jimmy Hanford
Ronald Hargis
Thomas Hiatt
Billy Holt

Connie Hudson
Sara Ingle
Ann Isley
Donald Isley

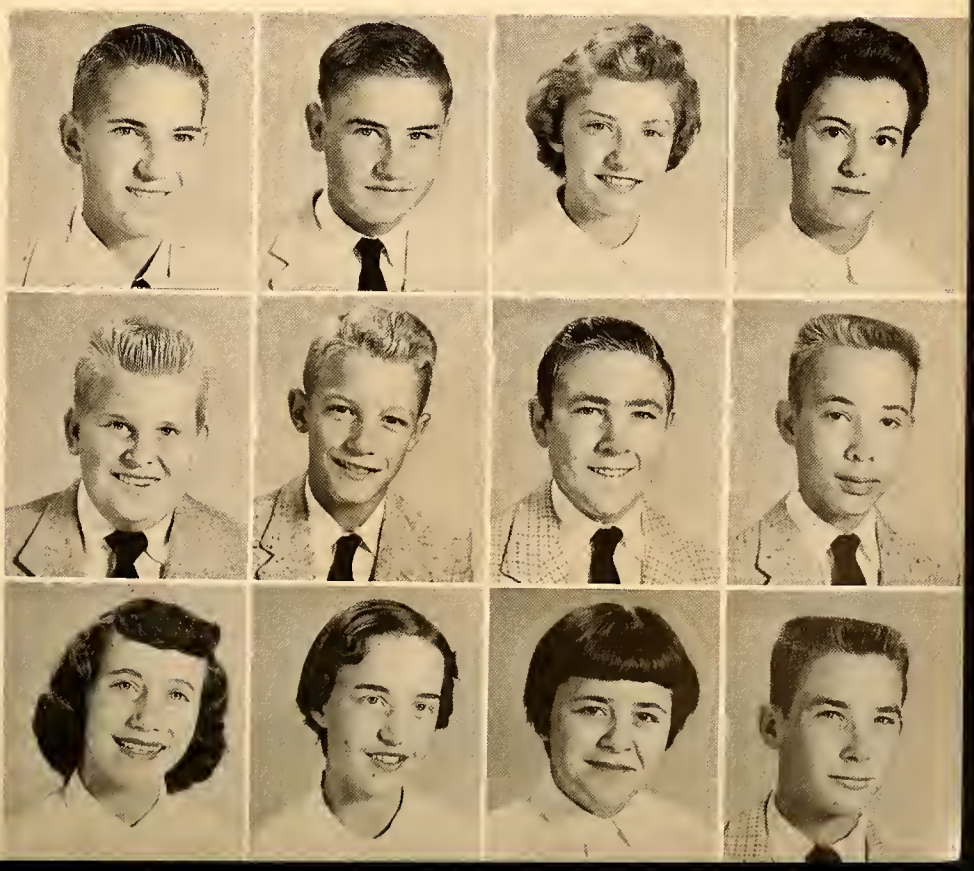

Helen Isley

Ronald Isley

Boyce Johnson

Mary Ann Johnson

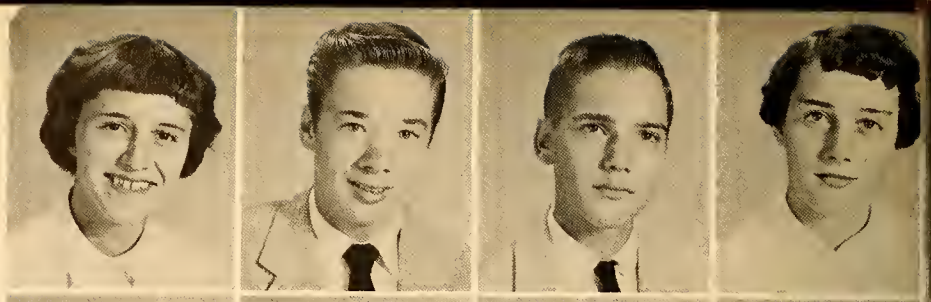

Patricia Johnson

Donald Jordan

Ronald Jordan

Steve Keck

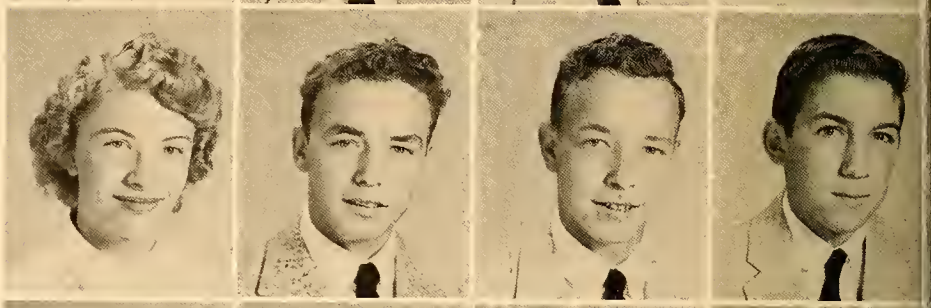

Ann Kimrey

Kenneth King

Ronald Kirkpatrick

Mae Lineberry

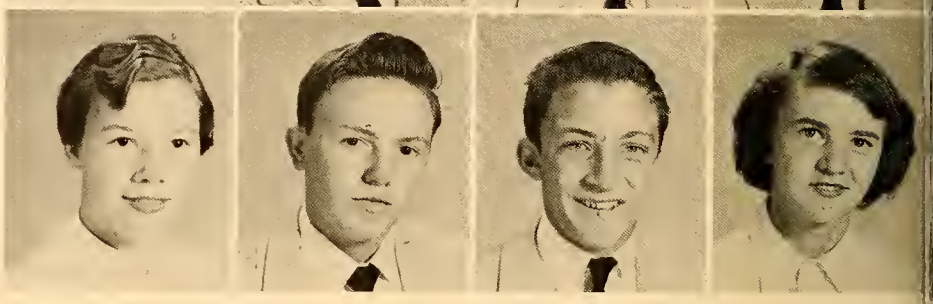

THE CLASS

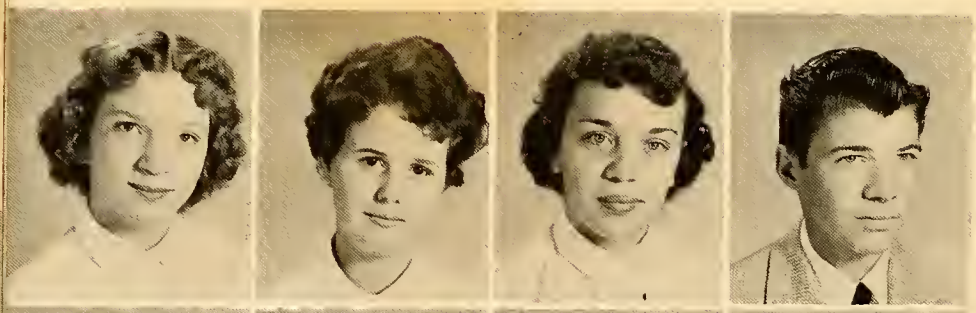

Carole Lowe

Linda Sue Loy

Barbara Lutterloh

Robert McLean

Glenda McPherson

Linda McPherson

Judy Moody

Archie Murray

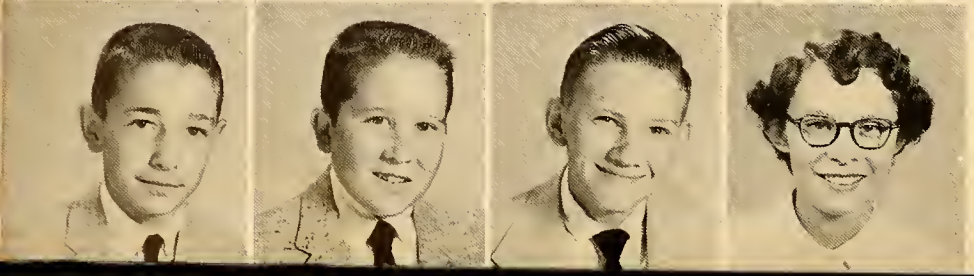

Richard Murray

Jack Overman

Everette Perry

Judy Phillippie

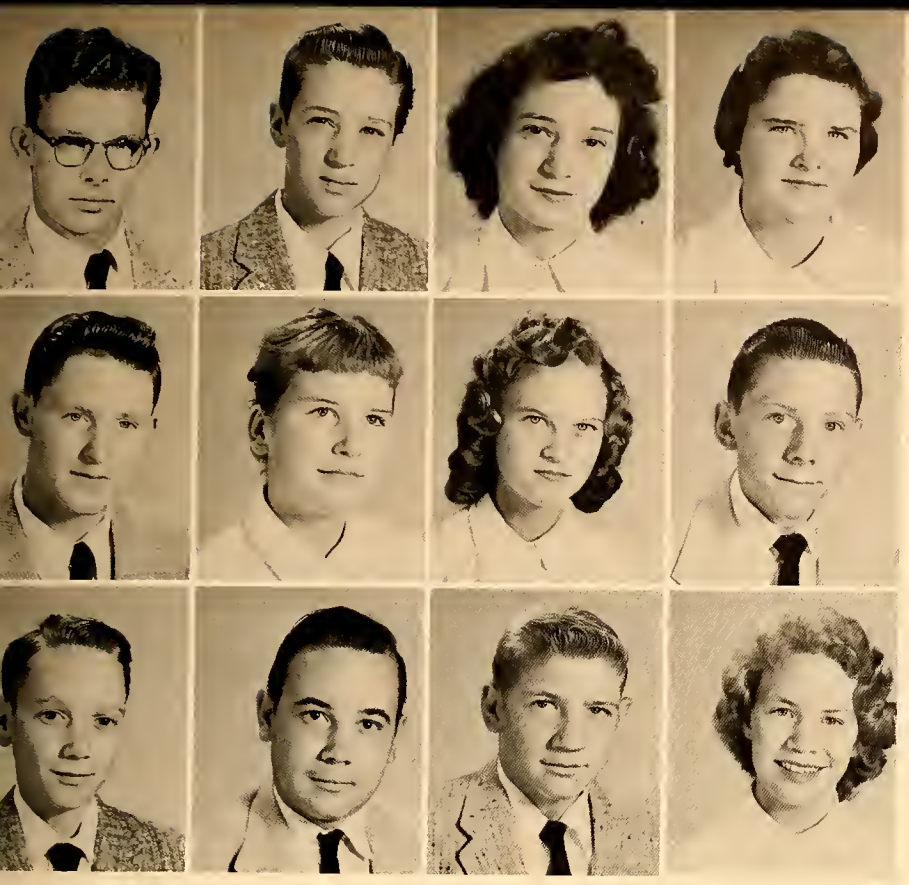

Larry Phillips
Lewis Poe
Mildred Poe
Donna Reitzel

Jerry Reitzel
Kay Rich
Evelyn Richardson
Tommy Richardson

Jim Robbins
Tommy Roberson
Kenneth Sharpe
Charlotte Shoffner

OF 1960

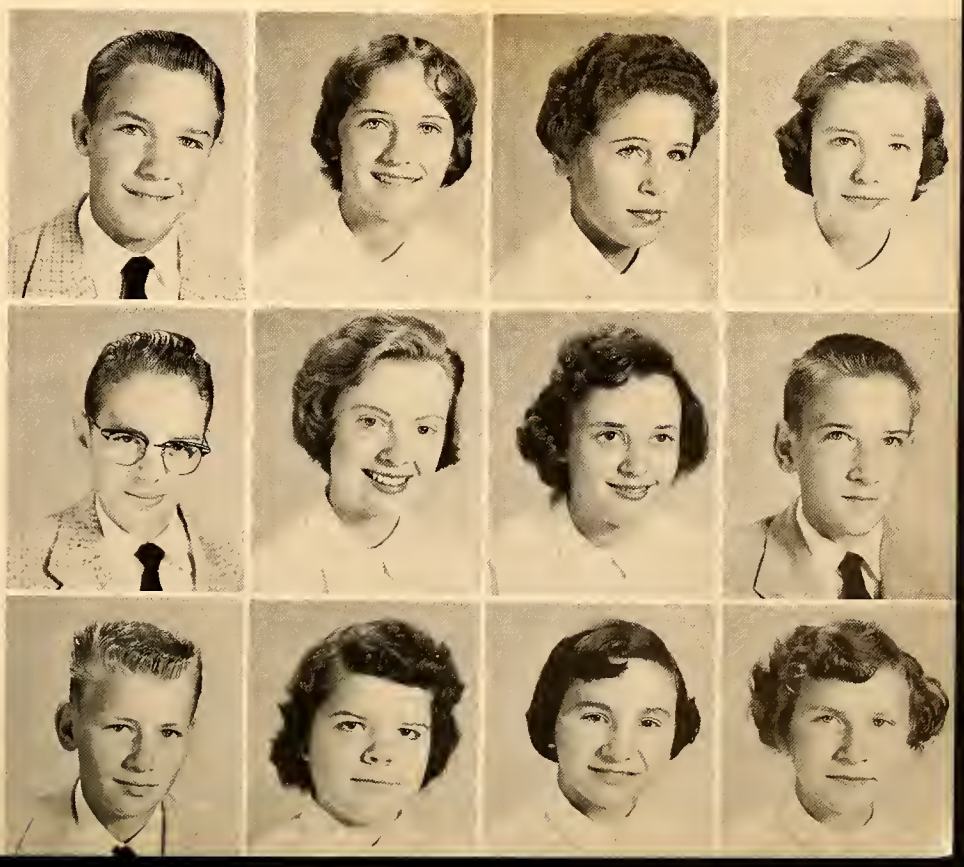

Ronald Shoffner
Cathy Slaughter
Barbara Smith
Faye Smith

Wayne Smith
Kay Stanfield
Ellen Tyndall
Bob Varnadore

Johnnie Webb
Rodema Wright
Nancy York
Sandra York

1. Scene from "Trapeze." 2. "Oops!" Wrong room. 3. Glamor girl. 4. Camera crazy girl. 5. Sweet love scene. 6. It's Sylvia! 7. What's up, Sneakers? 8. She's all smiles. 9. "Hello, Frankie." 10. Two of a kind! 11. Freshmen gab session. 12. "Dig that expression!" 13. Our weird boys. 14. Eatin' up the profit. 15. Concentration in progress. 16. Smile, Peggy, smile! 17. "Catch the boat, it's gonna' get wet." 18. "Frightened?" 19. She's changed. 20. He's putting his pants in his pockets. 21. "Crazy kid!" 22. Nancy's at it again. 23. That's courtesy. 24. The happy-go-lucky type.

THE MAIN EVENTS OF OUR SHOW

The first event at the show takes place in the homeroom with devotion and roll call. Following this event is first period, followed by five other attractions for the day. Many subjects are offered and are depicted in picture form on the following pages. At the end of the fourth event, time is taken for the event that is anticipated all morning long. Not only is mealtime a favorite attraction, but informal recreation is another feature of this hour. Then follows the two closing events of our show.

ENGLISH

CIVICS

FIRST EVENT

PROBLEMS OF DEMOCRACY

HOME ECONOMICS

BIOLOGY

LIBRARY

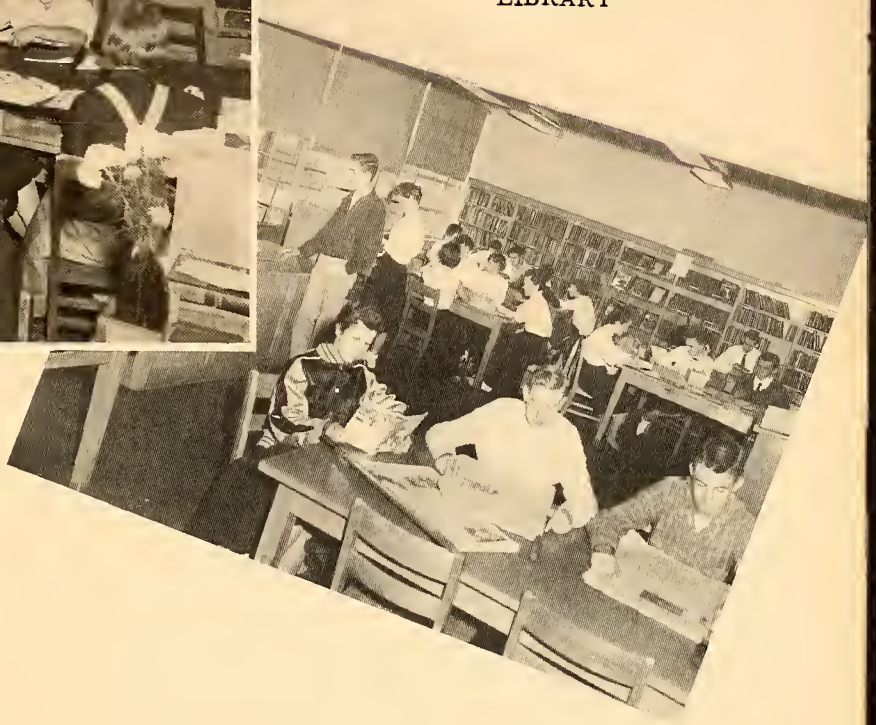

SECOND EVENT

FRENCH I

PHYSICAL EDUCATION

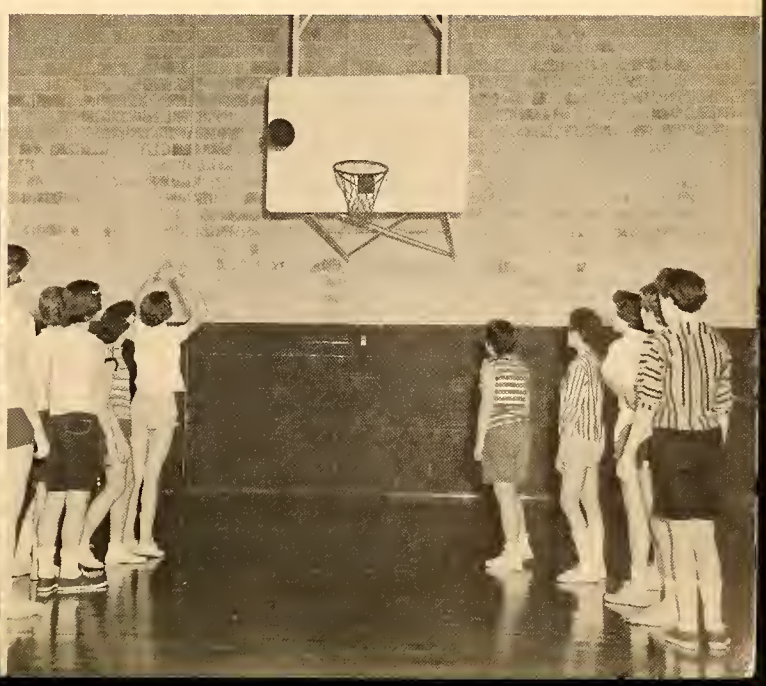

CHEMISTRY

ALGEBRA

THIRD EVENT

TYPING

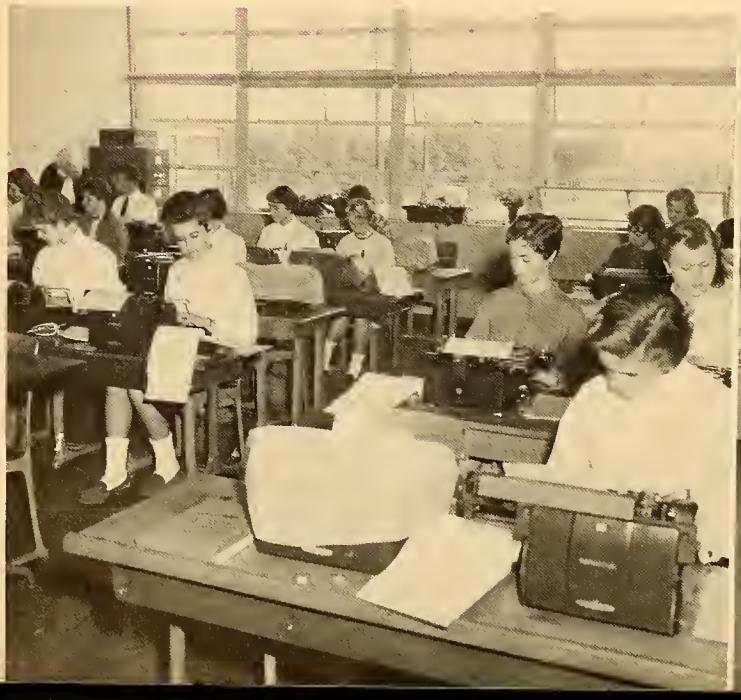

AGRICULTURE

SHORTHAND

PHYSICS

FOURTH EVENT

WORLD GEOGRAPHY

MEALTIME

BETWEEN EVENTS

RECREATION

U.S. HISTORY

OFFICE PRACTICE

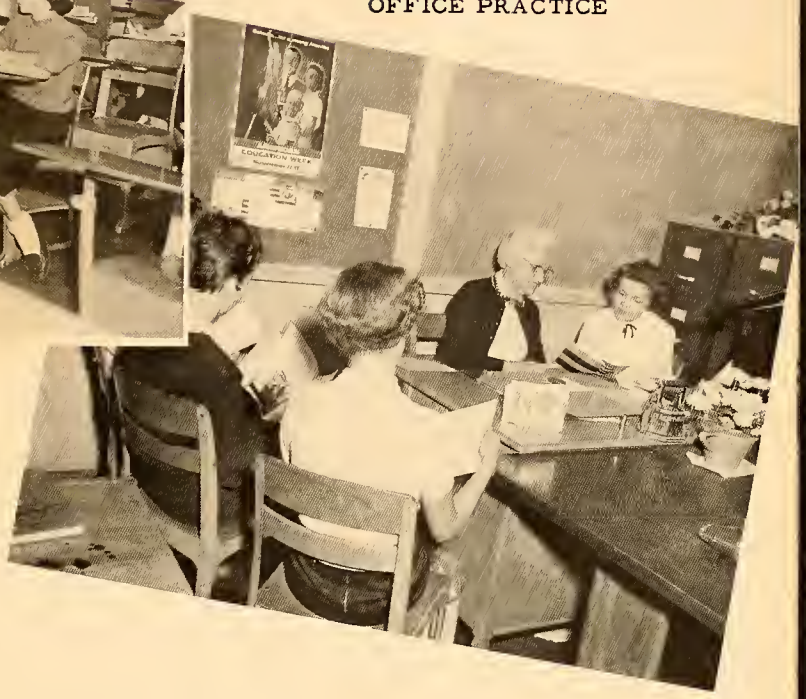

FIFTH EVENT

BIBLE

HEALTH

FRENCH II

MUSIC

SIXTH EVENT

SHOP

GENERAL SCIENCE

FEATURES

Mr. And Miss REG-O-ALA

DON BROWN JOYCE GUTHRIE

BEST SCHOOL SPIRIT
Linda Pentecost - Harold Faulkner

BEST PERSONALITY
Mary McDaries - Donald Spoon

SUPERLATIVES

HAPPIEST
Wanda Ward - Paul Bradshaw

BEST LOOKING
Joyce Guthrie - Don Brown

BEST ALL AROUND
Mary McDaries - Don Brown

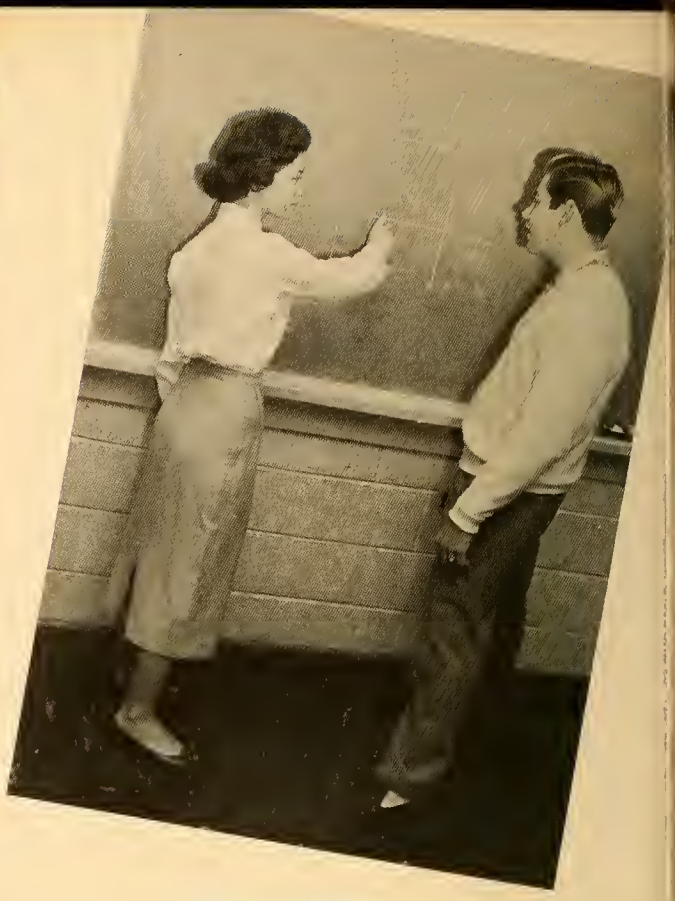

MOST TALENTED
Linda Jo Askew - Jerry Allison

SUPERLATIVES

FRIENDLIEST
Billy Graves - Wanda Ward

WITTIEST
Paul Bradshaw - Pat Price

MOST INTELLECTUAL
Billy Graves - Chloe Dean McPherson

MOST ORIGINAL
Nancy Graves - Paul Bradshaw

SUPERLATIVES

MOST ATHLETIC
Harold Faulkner - Jane Keck

MOST POPULAR
Don Brown - Wanda Ward

OUR HOMECOMING QUEEN

NANCY GRAVES

MAID OF HONOR

JANE KECK

OUR HOMECOMING ATTENDANTS

SENIORS

LINDA LOY

FRANCES RICH

HOMECOMING

JUNIORS

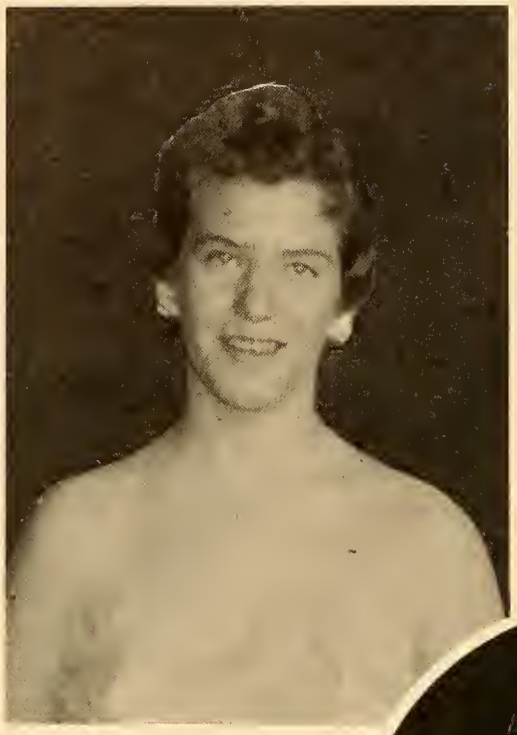

ELAINE CRABTREE

LINDA INGLE

SOPHOMORE

LOIS COGGINS

ATTENDANTS

FRESHMEN

CHARLOTTE SHOFFNER

ATTENDANTS

CLARA MAE GUTHRIE

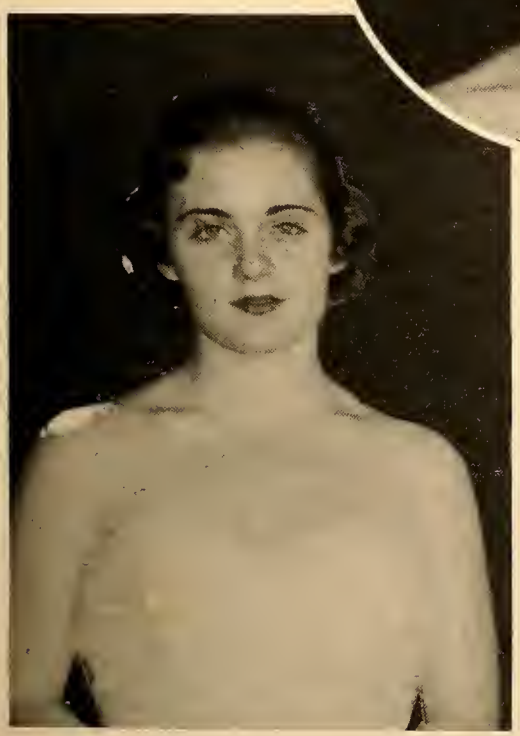

BRENDA PACE

OUR SPONSORS

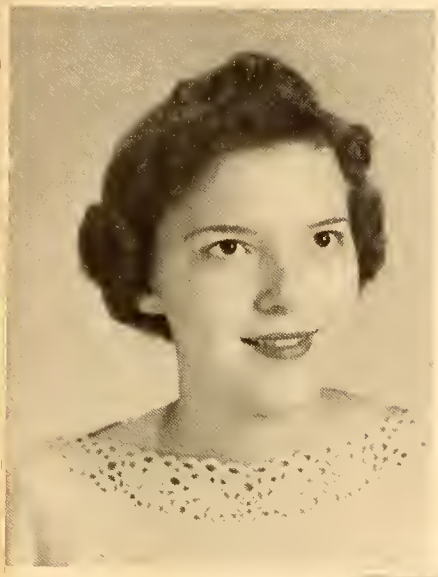

Wanda Ward
F.H.A.

Joan Coble
Beta

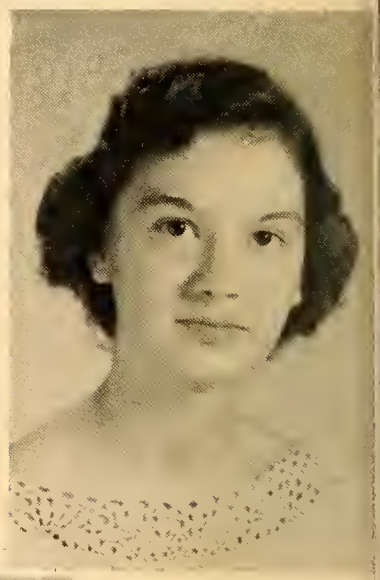

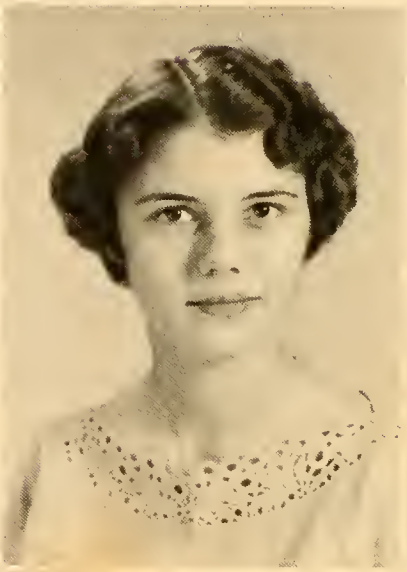

Vivian Hines
Journalism

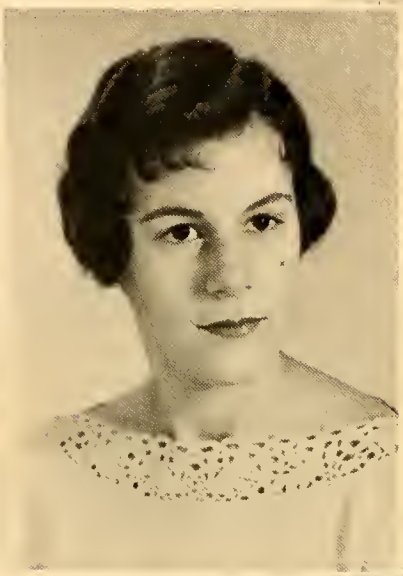

Linda Moser
Monogram

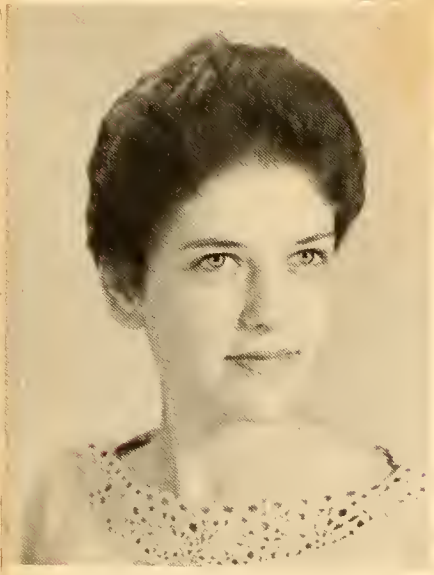

Polly Slaughter
Music

Toni Euliss
F.F.A.

HOMECOMING 1956

MAY DAY KING AND QUEEN

FRANCES CAPPS

HAROLD FAULKNER

OUR 1957

Seated: Jack Overman, Norma Jean Shoffner; Standing: Willard Foster, Tamera McLendon; Bobby McKinnon, Alice Piper; Spencer Williams (not pictured), Mary McDaries; Wanda Ward, Maid of Honor.

MAY COURT

Standing: Geraldine Newton, William Mills (not pictured); Jane Keck, Melvin Isley; Peggy Combs, Ray Allred; Seated: Lana Coble, Ronald Hargis.

MARSHALS

CHLOE DEAN McPHERSON, CHIEF
BILLY GRAVES HEATH EFIRD
LINDA PENTECOST ED INGLE JANICE PICKETT

E. M. HOLT

FOURTH PLACE

1957

ACTIVITIES

The National Beta Club is a non-secret, achievement-service organization for high school students.

The purpose of this organization is the promotion of the ideals of honesty, service, and leadership among high school students.

The club is required to complete one or more service and money raising projects. This year for service projects the club sponsored a student directory and a "white Christmas" for which they collected food and clothes for needy families in this area. The annual talent show was the money raising project.

First Row: Wanda Ward, president; Donald Spoon, vice-president. Second Row: Joan Coble, secretary; Mildred Estes, treasurer; Linda Jo Askew. Third Row: Margaret Coble, Heath Efird, Billy Graves, Nancy Graves. Fourth Row: Helen Greeson, Jane Keck, Linda Loy. Fifth Row: Anne Marley, Glenda Marley, Mary McDaries, Chloe Dean McPherson. Sixth Row: Linda Pentecost, Paulette Phillips, Cobina Pike. Seventh Row: Alice Piper, Frances Rich. Eighth Row: Joyce Sharpe, Martha Snuggs. Ninth Row: Mr. Hardy Tew, adviser.

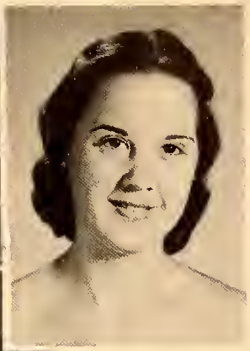

Linda Pentecost
President

The other Student Council officers are shown above, left to right: Bobby McKinnon, vice-president; Paulette Phillips, secretary; Kenneth Johnson, treasurer.

STUDENT COUNCIL

The Student Council is composed of fifteen students. Other than the four officers and the head cheerleader, the members are elected by the individual classes. There are two faculty advisers.

All members are required to have a "B" scholastic average. Activities of the council include the homecoming program, the basketball banquet, the Valentine social, and the student store. The council is responsible for the assembly programs and for attractive bulletin boards.

The Student Council is a member of the National Association of Student Councils.

The representatives are shown below. First Row: S. Keck, Hargis, Coble, Graves, Loy, Sharpe, Patton, adviser. Second Row: Efird, Marley, J. Keck, Ingle, Isley, Sizemore, adviser.

Here are the fourteen members of the senior class, with their adviser, Mrs. Euliss, who have worked hard to make the 1957 REG-O-ALA the best yearbook ever published at E. M. Holt. We hope that, as you look at the show "around the track at E. M. Holt," you will remember the happy events of your school life with us.

1957 STAFF

Chloe Dean McPherson
Business Manager

Harold Faulkner
Sports Editor

Martha Snuggs
Typist

Frances Rich
Typist

Joyce Sharpe
Class Editor

Linda Jo Askew
Activities Editor

Paul Bradshaw
Joke Editor

Nancy Graves
Art Editor

Joyce Guthrie
Photography Editor

Donald Spoon
Circulation Manager

Paulette Phillips
Feature Editor

Wanda Ward
and
Cobina Pike
Advertising Managers

Linda Loy
Editor

Mrs. Homer Euliss
Adviser

THE TRUMPET

Published By The Students of E. M. Holt High School

VOL. XV. E. M. HOLT HIGH SCHOOL, BURLINGTON, N. C., DECEMBER 14, 1956 NO. 2

Christmas Prom Tomorrow Night Will Honor Seniors

Student Teache… Practice Teac… At E. M. Holt

These past few … have had two E… teachers, Miss W… and Mr. Al H… teaching in our… hope that the… being here as … enjoyed having… Miss Morgan… 6, Burlington, … and is engaged … our school, Mr… Miss Morgan… her favorite pa… She attended M… Montreat, North… two years. At El… dent of the Ho… Club.

When asked to… our school, Miss M… It's wonderful an… being here.

Mr. Hassell is o… Durham, N. C. H… the former Miss J… who is a music … They reside at … Apartments at F…

Mr. Hassell i… the Registrar's … campus and is … Kappa Psi Nu Fra… also president of t… lege Choir.

His favorite … photography is his … time. Mr. Hassel… school is tremendo…

Fall Festiv… Nets $828

The E. M. Holt … which was held on October 2, 1956 made a net profit of $827. 85.

The King and Queen Contest brought in the most, with a clear $309.81 and the supper followed with a net gain of $8.94. The games and fish pond proved to be quite big favorites, bringing in $93.78.

The bazaar made a good showing with the goods donated by the Burlington merchants and our families with $80.25.

The total amount taken in Thursday night amounted to $1,031.34, of which $203.49 was deducted for expenses.

The Trumpet Gets New Dress

The newspaper has changed its dress. It is now the style of papers published by Walter Williams, Graham, and Altamahaw Ossipee. Instead of the usual booklet form, it is printed like a newspaper. I am sure that you will agree that it is much nicer than those "hot off the press" or smudged pages which occurred quite frequently in the old "Trumpet."

As you perhaps know, the …

1957 STAFF

Seated: Nikitin, Typist; Mrs. Gaither, Adviser; McDaries, Editor; Piper, Assoc. Editor; Estes, Sports Editor. Standing: K. Stanfield, Freshman Reporter; H. Greeson, Typist; Hall, Assoc. Circulation Manager; McLendon, Sophomore Class Reporter; J. Greeson, Business Manager; Pace, Combs, Reporters at Large; Shoffner, Assoc. Sports Editor; Kimrey, Smithey, Reporters at Large; Hines, Typist; G. Marley, Junior Class Reporter; A. Marley, Senior Class Reporter; McKinnon, Assoc. Sports Editor; Crabtree, Photography Editor; Robbins, Assoc. Society Editor; Slaughter, Reporter at Large; S. Stanfield, Society Editor.

…Don is not only handsome, but he has a good personality and takes part in quite a few activities in the school. This year Don won the Harvest Festival Contest for king and was voted Reg-O-Ala King. In the recent superlative contest he was given three superlatives. He

Where Are Our Senior Graduates?

The Senior Class of 1956 has lost no time finding occupations and advancing their educations in various parts of the U. S. The school seems lost without you and you are missed very much. Best wishes to all of you.

Tommy Allred, James Kinney, and Forest Patterson are freshmen at U. N. C. Bobby Slaughter, David Ruthledge, and Emma Jean Holt are freshmen at Elon College. Still staying together are Jimmy Moser and Jess Patterson. They are attending Pfeiffer College. Attending State College is Larry (Red) Isley. The brain of the class, Bill Horne, is a freshman at Davidson College. Our pretty Homecoming Queen, Elaine Eckard, is attending …

…t the wet weather dampen the…ls.

…gain, it was up to the first Wilde…sive play of the game that quarte…

Moser threw a touchdown pa… plan could offer no serious scori… t as the Wildcat line refused … oved.

…offner hit the scoring column w… points, bringing his season total … breaking the school record of 1… s, scored by Walkie Hanford …

…ulkner scored 13 points before …

Keeping Christmas

Merry Christmas to you! The word "merry" really has a festive, heart warming sound. This is the time of year when people seem to be under a spell of church services, chiming bells, good wishes, and happy gatherings of family and friends. There is something about Christmas that is missing in our everyday life. The whole world seems brighter and people everywhere are sending greetings and best wishes to loved ones and friends.

This year in keeping Christmas, remember that this is Christ's birthday and do not forget the deep faith and reverence from which our Christmas comes.

Associate Editor

…looked to her for guidance. She has been wonderful as senior home-room teacher. Also, as the advisor for the annual staff, she has helped to produce some of the finest Reg-O-Ala's in our school history. Her English classes have greatly helped us to prepare for the future.

Program Highlights Christmas Season

The annual Christmas program was given last night in the school auditorium. The Christmas story was told through narration, tableaux scenes, and song. The program opened when the Senior Glee Club and the Junior Glee Club marched down the side aisles of the auditorium, singing "O Come All Ye Faithful."

The Senior Glee Club, consisting of sixty-five voices, and the Junior Glee Club, consisting of seventy-five voices, taken from the sixth, seventh, and eighth grades, sang many Christmas favorites. Soloists were Joe Shoffner, Alice Piper, Billy Graves, and Charlotte Gammon. Some of the songs that were sung were "Gesu Bambino," "Christmas Rose," "Lo, How A …

…Dance Highlights …hristmas …olidays

…ristmas activities of … Holt School will be … a prom tomorrow … school auditorium. … sponsored by the … will be in honor …

…ancing from … the music of … a four-piece … Point. If … one anyway. … be served … with your … hour. …ing sold by … you haven't … it today! The … Admission is …uple $1.50. …come out and …rom a success. … prom!

…ors Spend … Carolina

… have talked with a …ecently, no doubt you …m mention his writing …paper if he has the Col…nglish preparatory course … Mrs. Homer Euliss. Per…fore the conversation en…u were better acquainted … Queen Victoria" or the … Affairs of Henry VIII." …d the Seniors in prepar…ir term papers which are … December 19th. Mrs. …rranged that the Seniors …spend a day at the Uni… of North Carolina. Thus, …Wednesday, November 28th, the Seniors found themselves in the large University library on the campus. A guide at the library pointed out Dickens' works and several other famous collections in the Rare Book Room. After a complete tour of the library, special books on the term paper topics were issued to the Seniors.

The Seniors then enjoyed lunch in the Senior Hall, after which a tour of the campus buildings was made.

Mrs. Freeman Practice Teacher At E. M. Holt

For the past four weeks we have been glad to have Mrs. Joanne Freeman as a practice teacher in the field of Englis… Mrs. Freeman resides in Burlington with her husband, who is a student at Elon College.

Mrs. Freeman attended Mars Hill College for her freshman and sophomore years and is a graduate of the University of North Carolina. She took the educational courses required for the teaching profession at Elon College.

Ronald Nash
President

Sammy Moser
Vice-President

William
Mills

Billy Starling
Secretary

Bobby
McKinnon

Ray
Edwards

Ray
Allred

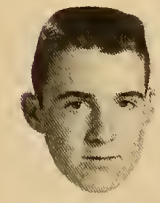
Gary
McPherson

Harry
Shoffner

Larry
Isley

Buddy
Moore

Jimmy
Hanford

Rex
Isley

Billy
Capps

Melvin Isley
Treasurer

Joe Shoffner
Chaplain

Ronald
Kirkpatrick

Larry Loy
Sgt.-in-Arms

Johnny
Holt

Donald
Jordan

Bronell
Mills

Spencer
Williams

Harold
Faulkner

Kenneth
Sharpe

Don
Brown

O. H. Marshburn
Adviser

MONOGRAM CLUB

The membership of the Monogram Club is composed of boys who have lettered in either football, basketball, or baseball. The Club purchases jackets for senior players; therefore it has several money-raising projects. This year the members sold buttons and decals and were responsible for the concession stand at basketball games. As a service project they assisted with seating at basketball games and cleaning the gym.

Left to Right: Clara Mae Guthrie; Tamara McLendon; Joyce Guthrie; Sally Smith; Joyce Sharpe, head; Sylvia Stanfield; Frances Capps; Linda Jo Askew; Brenda Pace; Vickie Shaw, mascot.

NATIONAL CHEERLEADERS ASSOCIATION

CHEERLEADERS

The seven cheerleaders and two substitutes are elected each year by the Student Council. They support the teams and promote good spirit at each game--at home or away. They are in charge of the pep rallies and are responsible for teaching the students new cheers and keeping school spirit high.

Mrs. Sylvia Perry
Adviser

F.H.A. CLUB

CLUB OFFICERS
Top Row: Pike, president; Piper, vice-president; Askew, secretary. Center Row: Edwards, treasurer; Keck, song leader; Ward, historian. Bottom Row: Capps, parliamentarian; Sharpe, reporter; Lewis, adviser.

The Future Homemakers of America has chapters in high schools offering homemaking. Membership is voluntary. The F.H.A. brings together state groups interested in and working toward better home and family living, provides opportunities to share in solving problems important to home life, and sponsors group projects--local, state and national in scope.

This year the F.H.A. has successfully put out a handbook in which monthly programs and activities for F.H.A. week are outlined. A project is suggested for each day of the week to help neighbors, friends, and family.

First Row: Ward, J. Edwards, J. Sharpe, Capps, Keck, Pike, Piper, Hines, Askew, Pentecost, Fisher, J. Guthrie, Greeson, Lewis. Second Row: Bradshaw, Thaxton, Kimrey, McLendon, P. Price, K. Stanfield, Hudson, Lutterloh, Bishop, Lowe, F. Rich, D. Combs. Third Row: Nikitin, M. Price, A. Isley, L. Coble, H. Isley, C. Shoffner, B. Smith, C. Slaughter, K. Rich, N. Isley, P. Combs, S. Stanfield. Fourth Row: M. Patrum, Spoon, N. Coble, B. Sharpe, Holt, Moser, Lorrene Coble, P. Slaughter, S. Smith, N. Edwards, May, Pace. Fifth Row: M. McDaries, Pickett, D. McDaries, L. Patrum, Wall, Euliss, Newton. Sixth Row: Moody, C. Guthrie, M. Edwards, A. Smith, McPherson, Reitzel.

F.F.A CLUB

The E. M. Holt Chapter of the Future Farmers of America is one of over 7,000 located in the U.S., Puerto Rico, and Hawaii with a total membership of over 300,000. To be a member, one must be enrolled in vocational agriculture in the school which he is attending. He must also pay his state and national dues. The E. M. Holt Chapter participated in county contests such as: creed, public speaking, dairy, swine and beef judging, parliamentary procedure, crop and shop contests. It is one of the top ranking agriculture chapters of this district.

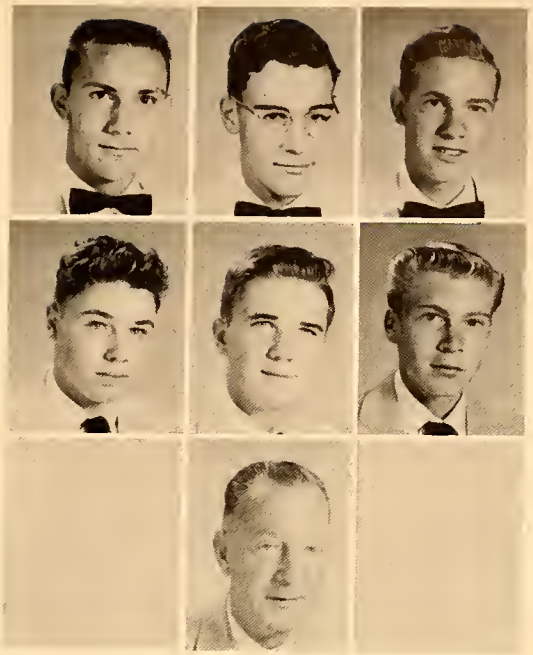

CLUB OFFICERS

Top Row: Don Brown, president; James Coble, vice-president; Donald Spoon, secretary. Center Row: Kenneth Johnson, treasurer; Ed Ingle, reporter; Lynn Isley, sentinel. Bottom: Mr. Roach, adviser.

First Row: Roach, Ingle, Spoon, Brown, Coble, K. Johnson. Second Row: D. Sharpe, Poe, Fox, M. Johnson, W. Mills, Jordan, R. Isley, Branson, Gibson, McPherson. Third Row: Capps, B. Mills, W. Johnson, Shepherd, Hall, D. Isley, Kirkpatrick, Reitzel, Hargis, Overman, Holt. Fourth Row: Robinson, D. Johnson, Keck, Shoffner, K. Sharpe, Roberson, Norris, Brooks, Rich, Richardson, Lutterloh.

GLEE CLUB

CLUB OFFICERS
Left to right: Mrs. Dolly Shaw, adviser; Harold Faulkner, president; Joyce Guthrie, secretary-treasurer; Joe Shoffner, vice-president.

The Glee Club is composed of high school students who are enrolled in the music classes that meet three times a week. Under the able direction of Mrs. Dolly Shaw, the Glee Club had a very successful year. It provided music for assemblies, P.T.A. and graduation. The annual Christmas program, in which music is the principal feature, and the Spring Concert are the major events of the Glee Club.

First Row, left to right: Thaxton, Pace, May, Pike, Askew, N. Shoffner, Moser, Capps, Guthrie, Loy, Newton, L. Coble, Holt, Piper, B. Sharpe, Johnson, F. Rich, Shaw. Second Row: A. Smith, N. Edwards, P. Isley, C. Slaughter, B. Smith, K. Rich, J. Edwards, S. Stanfield, N. Graves, Moore, B. Graves, Pentecost, P. Slaughter, K. Stanfield, J. Sharpe, McLendon, Kennedy, Euliss. Third Row: Price, Coggins, Roberson, S. Smith, Fisher, Ward, Keck, M. Isley, Starling, Faulkner, L. Shoffner, Foster, J. Shoffner, J. Coble, Swanner, Kimrey, Marley, Rowe, Wall.

F.T.A. CLUB

The purpose of the Future Teachers of America is to encourage young people to achieve the kind of qualities of personality and character that are the foundations for successful teaching; to acquaint them with the history of schools and teaching; and to provide them with specific information about opportunities in the various fields of education. This year the main objective has been practical experience and guidance in college plans, scholarships, etc.

CLUB OFFICERS
Margaret Coble, president; Alma Jean Sharpe, treasurer; Mildred Estes, secretary; Linda Jo Askew, vice-president.

Club members shown below are, First Row: A. Marley, Smith, Slaughter. Second Row: Coble, Stanfield, Fogleman, Kimrey. Third Row: Isley, Nikitin, Cottle, Guthrie, Pentecost, Mrs. Pickler, adviser. Fourth Row: Mrs. Patton, adviser; Estes; Sharpe; Hudson; Mr. Sizemore, adviser.

LIBRARY ASSISTANTS

Library assistants who help the librarian with routine matters are shown below: At desk: J. McPherson, Allred. Standing, left to right: S. Smith, Slaughter, Henderson, Marley, McKinnon, Isley, Capps, Robbins, Allison, Shepherd, Hall, Stanfield, L. Ingle, Cottle. Seated: Snuggs, C. McPherson, S. Ingle, Coble, Graves, W. Smith, Edwards, Murray, Combs, M. Smith.

OFFICE ASSISTANTS

The students who assist the principals and the school secretary are shown above: Seated: Combs, Sizemore, Isley. Standing, First Row: G. Marley, Euliss, Coble. Second Row: M. McDaries, A. Marley, Kimrey, Youngblood, Hines, Estes, Albright, McPherson. At phone: Nikitin. Not shown: D. McDaries, Pickett.

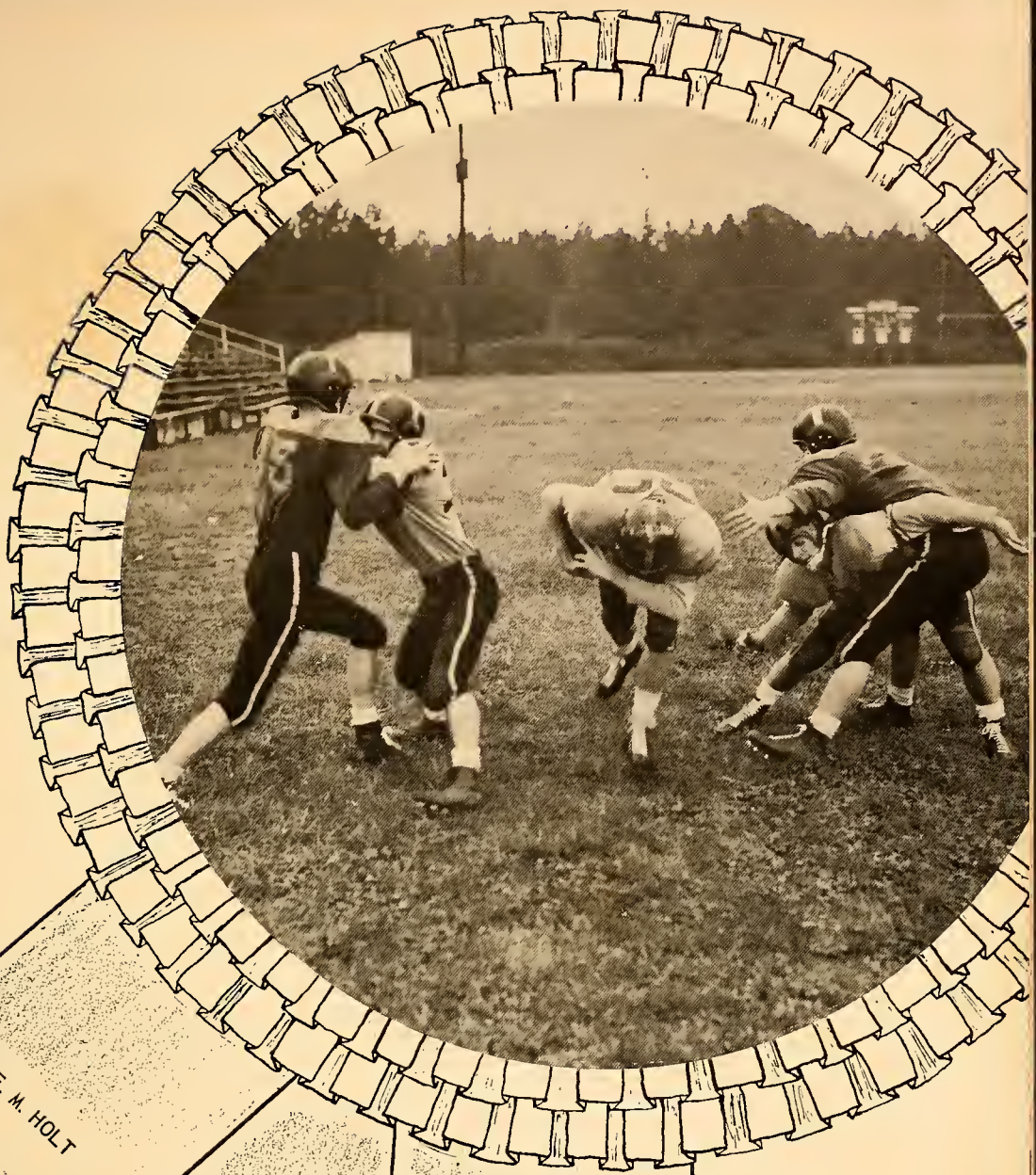

E. M. HOLT

FIFTH PLACE

1957

ATHLETICS

The E. M. Holt Wildcats had an impressive 9-1 record for the season. With Shoffner and Faulkner leading the way, the team scored 331 points, against 44 by opponents. The aggressive line play led by Nash, J. Mills, Williams, and M. Isley, allowed only one team to cross their goal line twice.

Two of the Holt Wildcats were placed on the all Mid-State Team--halfback Harold Faulkner, who received an award as the outstanding player in the Conference, and Ronald Nash, an aggressive 210 pound guard. Joe Shoffner and Sammy Moser also received awards for outstanding achievements. Shoffner set an all-time scoring record for the Mid-State Conference by scoring 135 points. Moser set a new individual record by passing for 16 touchdowns. Kenneth Sharp was honored for showing the best sportsmanship.

SCORES

Holt 53	Helena	0
Holt 20	Alexander - Wilson	6
Holt 33	Altamahaw - Ossipee	0
Holt 6	Mebane	13
Holt 28	Haw River	7
Holt 39	Siler City	0
Holt 41	Mayodan	0
Holt 38	Jamestown	6
Holt 19	Madison	6
Holt 56	Bethel Hill	6

Head Coach
Pete Marshburn

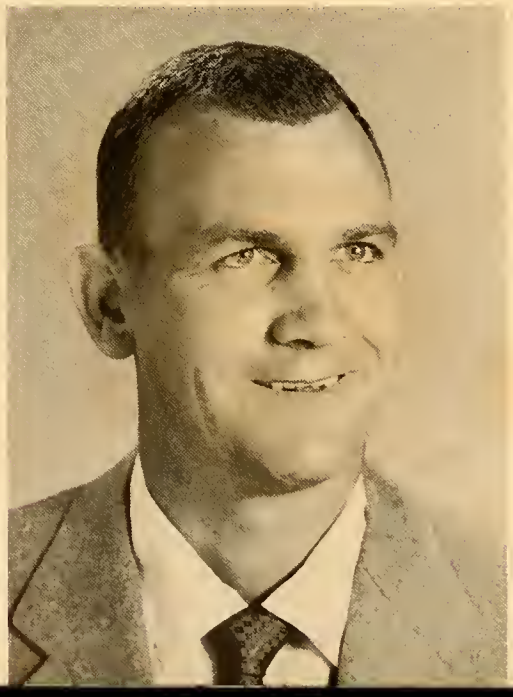

Assistant Coach
Bill Loving

First Row, left to right: Sammy Moser; Gary Lee McPherson; Larry Isley; Doc Nash, Co-Captain; Harold Faulkner, Co-Captain; Melvin Isley; Buddy Moore, Ray Allred. Second Row: William Mills, Melvin Johnson, Rex Isley, Joe Shoffner, Ray Edwards, Jimmy Hanford, Billy Capps. Third Row: Billy Starling, Bobby McKinnon, Harry Shoffner, Don Brown, Wilson Boland, Junior Mills. Fourth Row: Ronald Kirkpatrick, manager; Donald Jordan; Spencer Williams; Kenneth Sharpe; Ronnie Cottle, manager.

1957
FOOTBALL TEAM

Our Seniors

Harold Faulkner

Ronald Nash

Melvin Isley

Joe Shoffner

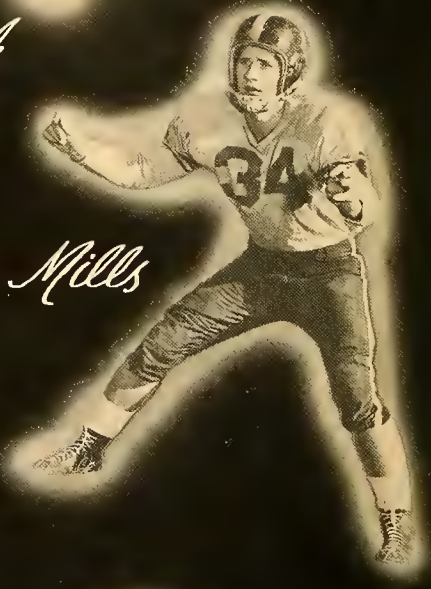

Junior Mills

Don Brown

Spencer Williams

Coaches and Co-Captains
Left to right: Nash,
Loving, Marshburn, Faulkner.

Melvin makes a tackle.

ACTION!

Wildcat linemen
on defense.

Junior moves
in for a tackle.

Jamestown's only score.

GIRLS' BASKETBALL

The E. M. Holt girls basketball team had a "new look" this year, as Coach Pete Marshburn moved guards Jane Keck and Linda Pentecost to starting forward positions with Cobina Pike. With Keck using the popular overhead shot all around the basket, Pentecost and Pike added lay-ups and set shots.

The forwards' play was consistently backed by the fine defensive work of our guards--Wanda Ward, Nancy Graves, and Mildred Estes.

Other players who saw a great deal of action were forwards Linda Moser and Polly Slaughter and guard Lois Coggins.

Members of the 1957 girls basketball team are shown below. First Row, left to right: Marshburn, Estes, Keck, Pentecost, N. Graves, Pike, Ward, Gaither, adviser. Second Row: Phillippie, Coggins, N. Shoffner, Euliss, Holt, Moser, Newton, Fisher, P. Slaughter, Edwards, Swanner, Crabtree. Third Row: L. Graves, Smith, C. Slaughter, A. Isley, C. Shoffner, H. Isley, Coble, Hudson, P. Johnson, M. Johnson, Stanfield.

BOYS' BASKETBALL

The boys basketball team, under the able leadership of Coach Bill Loving, returned to the hardwood with lettermen Harold Faulkner at center, Joe Shoffner and Tony Branson forwards, guard Sammy Moser, and non-letterman Johnny Holt filling in the other guard position.

With a lack of height, the team boasted of speedy players on fast breaks. Other players who saw unlimited action were Jesse Branson, Kenneth Sharpe and Gary McPherson.

Members of the 1957 boys basketball team are shown below: First Row: Coach Loving, Billy Graves, Johnny Holt, Harold Faulkner, Joe Shoffner, Tony Branson and Sammy Moser. Second Row: Ronald Jordan, Manager; Jesse Branson; Ronald Kirkpatrick; Melvin Johnson; Harry Shoffner; Gary McPherson; Steve Keck; Jimmy Hanford, manager.

Our Seniors

Wanda Ward

Jane Keck

Linda Pentecost

Nancy Graves

Cobina Pike

Joe Shoffner

Harold Faulkner

THE 1957 BASKETBALL TEAMS

Fast break works.

All the way, girls.

SCHEDULE

Home		Away	
Dec. 7	Haw River	Dec. 1	Ossipee
Dec. 14	Elon	Dec. 11	Sylvan
Dec. 18	Witney	Jan. 4	Pl. Grove
Jan. 11	Wilson	Jan. 8	Mebane
Jan. 15	Ossipee	Jan. 25	Haw River
Jan. 29	Sylvan	Feb. 1	Elon
Feb. 8	Pl. Grove	Feb. 5	Witney
Feb. 12	Mebane	Feb. 15	Wilson

Johnny hits for two.

Cobina lays it up.

Moser, he's our man.

1957 Baseball Team

Harold Faulkner

Joe Shoffner

Billy Graves

Jony Branson

Harvey Keck

Bobby McKinnon

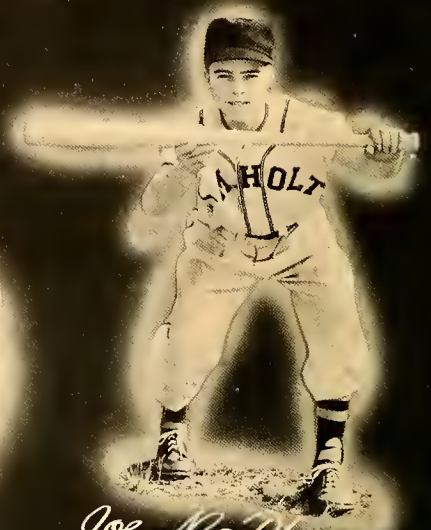

Joe McPherson

Johnny Holt

Kenneth Sharpe

Ray Allred

Billy Starling

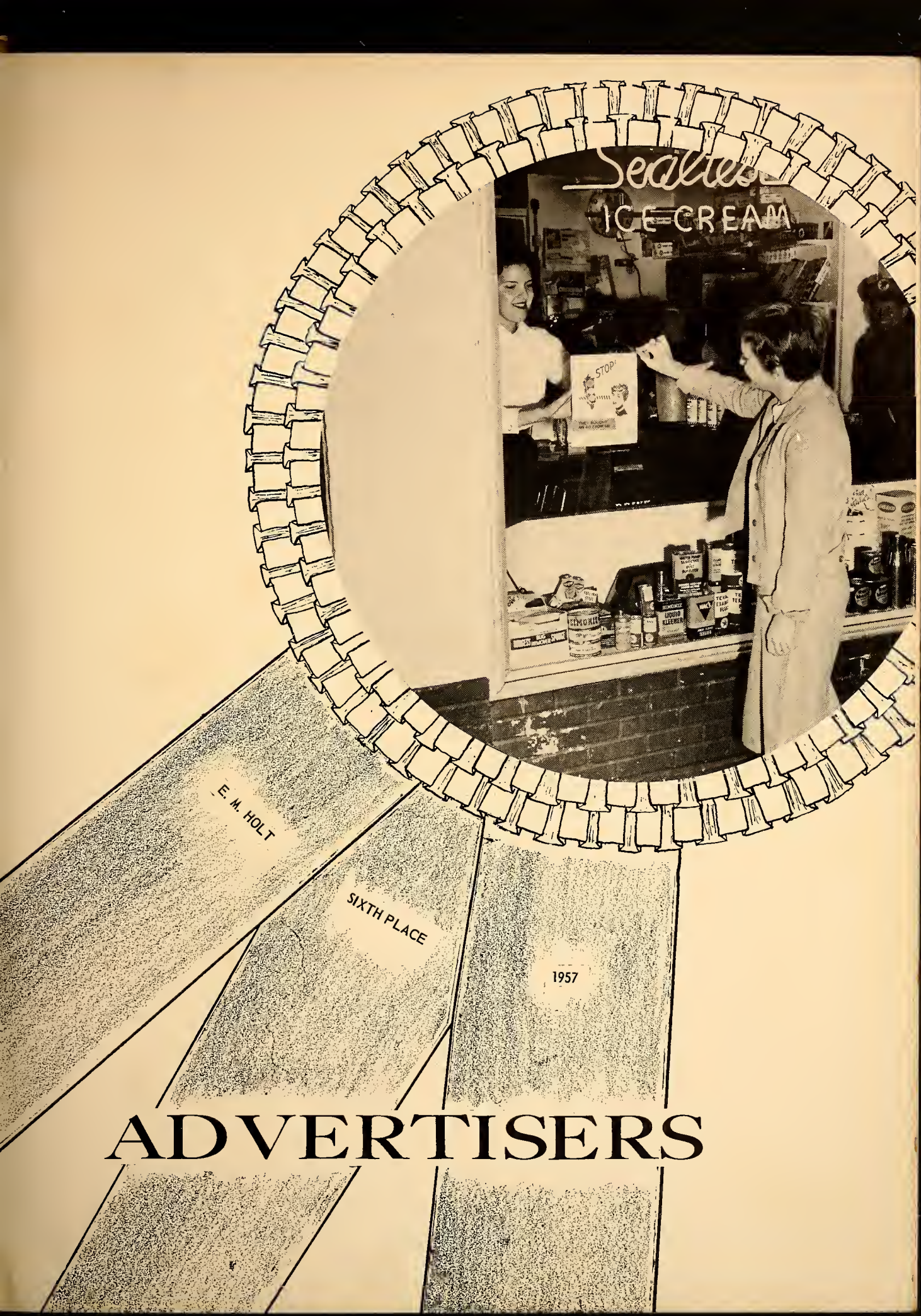

ADVERTISERS

Mr. West: "Give me an example of wasted effort."
Kenneth S.: "Tell a hair-raising story to a bald-headed man."

THE STUDENT STORE

Headquarters for your School Supplies

Paper	Notebooks
Pencils	Composition Books
Erasers	Shorthand Books
Pens	Mucilage
Crayons	Scotch Tape
Rulers	Kleenex

"Support Your Student Store,
For It Supports You."

Sponsored By:
YOUR STUDENT COUNCIL

Brenda P.: "Give me a definition of marriage."
Harold F.: "Taxation without representation."

GET THE BEST -- GET Sealtest

ATKINSON DAIRIES

SEALTEST DISTRIBUTORS

America's Favorite

Highway 70-A Burlington, N. C.

THE DAILY TIMES-NEWS

"Alamance County's only
Daily Newspaper"

Burlington, N. C.

McCLURE FUNERAL SERVICE

Ambulance Service

Dial
CAnal 7-7488 CAnal 7-2711

Burlington, N. C. - Graham, N. C.

Compliments of

ZIMMERMAN LUMBER CO.

N. MAIN ST. CA 6-2301

Building Supplies of
All Kinds

Burlington, North Carolina

MONARCH HOSIERY MILLS, INC.

Manufacturers of Quality
MEN'S HOSE

P. O. Box 550 - 331 E. Elm St.
Graham, North Carolina

Mr. Roach: "Do you like corn on the cob?"
Larry Loy: "Yes."
Mr. Roach: "Then why do you eat it off?"

C.B. HALSEY CO.

INSTITUTION FOODS

P. O. Box 556

Roanoke 3, Virginia

Compliments of

M. B. BENNETT

S & R GRILL

Curb Service

Highway 54
Chapel Hill Road

Around the clock with Sexton

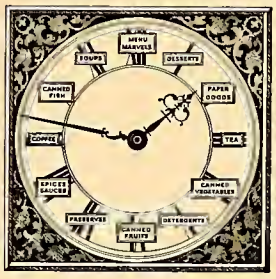

JOHN SEXTON & CO.

National Wholesale Grocers
P. O. Box 4124

Federal Annex

Atlanta, Georgia

Compliments
AUTHORIZED

Sales Ford Service

DEALER

ATWATER MOTOR CO.

SILAS ATKINS
OIL BURNER SERVICE

1816 First Street
Phone 2123

Burlington, North Carolina

Spencer W.: "What's the noisiest thing in the world?"
Doc N. : "Two skeletons dancing on a tin roof."

GROVE PARK TEXACO SERVICE

C. R. Rogers 6-5029

Alamance Road

ACME DRUG COMPANY

Spring and Davis Streets

Burlington, North Carolina

JEANNIE'S CAFE

Jean Hayes & Frances Dunlap

Burlington, North Carolina

Compliments

KOURY'S

443 S. Main St.

Where Smart Women Shop

Burlington, North Carolina

PETE'S FROZEN CUSTARD NO. 1 & NO. 2

We Specialize In
FROZEN CUSTARD
Thick Creamy Milk Shakes
Banana Splits and Sundaes
A REAL SUMMER TREAT

Burlington, North Carolina

LEATH HOSIERY MILL, INC.

Manufacturers of
LADIES' FULL FASHIONED HOSE

Graham, North Carolina

ALAMANCE LAUNDRY & DRY CLEANERS

"We Do It Better"

LORIMER HOSIERY MILLS, INC.

Manufacturers of
MEN'S NOVELTY HOSIERY

Burlington, North Carolina

A tongue twister is a group of words and phrases that gets your tang all tongueled up.

RICH & THOMPSON
FURNITURE SERVICE

Graham, N. C.

SOUTHERN LAUNDRY
& DRY CLEANERS

Pine Street
Graham, N. C.

MIDTOWN PARKING LOT
& SERVICE STATION

Melvin Murray-Prop.

Burlington, N. C.

ACME FEED MILLS

Burlington, N. C.

GRAHAM SHOE SHOP

James Dollar

Graham, N. C.

HAL'S MEN'S SHOP

"Fine Clothes"

Graham, N. C.

JON-EVA FLOWER SHOP

"Flowers for all Occasions"

St. Mark's Church Road
Route 1 Phone 6-4102

HORNE DRY CLEANERS

"We Try To Please"

Burlington, N. C.

CURRIN & HAY

Men's and Boy's Wear

Burlington, N. C.

CLAPP FURNITURE

"Fine Furnishers"

Burlington, N. C.

EDNA'S BEAUTY SALON

Dial 5-8419
East Davis St.

The Latest In Hair Styles

BARKLEY-OXFORD
EQUIPMENT COMPANY

Phone 6-7725 -:- Webb Avenue
Burlington, N. C.

ROSE'S 5-10 -25¢ STORE

"3 Entrances"

Burlington, N. C.

FORD FLORIST

315 Spring Street

Burlington, N. C.

KENT B. THOMPSON
NURSERY & LANDSCAPING

Old Alamance Road & Hwy. 54

Phone 6-2441

Compliments of

CAMERA CORNER

Burlington, N. C.

"Whoopee!" cried the drunk as he crashed into the gas station. "I've struck oil."

HOLT FARM CENTER

FAIR-ACRE FEEDS

710 West Elm St., Graham, N. C.
Phone 2203

RED STAR SERVICE STATION

Spring and Morehead Streets

Washing, Waxing and Marfax
100% TEXACO PRODUCTS

GRAHAM
HOSIERY MILLS, INC.

Graham, North Carolina

GRAHAM SUPER SERVICE

"Graham's Only Texaco"

201 W. Harden St. Graham, N. C.
Earl Denny John Cheek
Phone 9351

WESTBROOK STUDIOS

Photographers

1236 S. Church Street
CA 6-6474

Burlington, North Carolina

Linda Loy: "He's just a flat tire."
Cobina Pike: "Whoever saw a flat so full of wind?"

ALAMANCE PRINTING CO.

Guy B. Ephland
Commercial Printing
and Engraving

729 South Main Street
Dial 6-1881
Burlington, North Carolina

ANDREWS DRUG COMPANY

Burlington, North Carolina

Compliments of

LIBERTY CHAIR CO., INC.

Liberty, North Carolina

Jim Hall says be sure to
trade with Big Foot,
Slew Foot, and Bare Foot
at

CITY FURNITURE CO.

211 Spring St.
Burlington, North Carolina

For The Best In
Film Developing
24-Hours Service-24

KODAKS-FILMS & ACCESSORIES

GRAHAM SODA SHOP

100 N. Main St., Court Square
Graham, North Carolina

Compliments of

WOOTEN SUPER MARKET

1625 S. Church St.
Phone 6-8200

Burlington, North Carolina

**ALAMANCE CAMERA
& SPORTS CENTER, INC.**

Phone 6-9308, 251 E. Front St.

Burlington, North Carolina

Compliments of

SHARPE & JONES, INC.

Insurance of All Kinds
Phone 6-2484

Burlington, North Carolina

Vivian H.: "Do you love me for myself alone?"
Donald S.: "Yes, and when we get married, I don't want any of the family thrown in."

Compliments of

Call 6-6845
307 Webb Avenue

Compliments of

GRAHAM BARBER SHOP

George Stafford
Harold Cox
Kenneth Wood

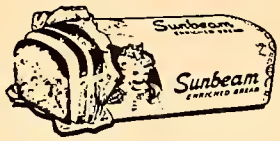

"The Bread You Need
For Energy"

**BAMBY
BAKERS, INC.**

Burlington, North Carolina

HANFORD
BRICK COMPANY, INC.

SHALE BRICK
FACE - COMMON - ROMAN - NORMAN

"Build for the Future
with Hanford Brick"

P. O. Box 1215 -:- Dial 6-3688
R.F.D. No. 6 -:- Liberty Highway

Burlington North Carolina

She: "This is an ideal place for a picnic."
He: "It must be; fifty million insects can't be wrong."

Graham Motor Sales, Inc.

CHEVROLET

West Harden St. Phone 6-3692

Graham, N. C.

C. M. MANN WHOLESALE CO.

Candies-Cigars
Drugs-Notions-School Supplies
Novelties-Dry Goods

514 Tucker Street - Ph. 6-2588
Burlington, North Carolina

ALAMANCE DRUG COMPANY

Maple Avenue
Burlington, N. C.

"Drive-In Window Service"

MOSER MACHINE COMPANY

Changing-Rebuilding
Installing Attachments
on Circular Knitting Machines

Phone 5-1226 P. O. Box 236
Burlington, N. C.

Compliments of

SERVICE FURNITURE CO.

"It Pleases Us To Please You"

1814 S. Church St.
Phone 6-2920

Burlington, North Carolina

DELP'S BARBECUE & DAIRY QUEEN

Greensboro Highway 70 A
Phone 6-6309

West Burlington, N. C.

Time to PAINT

JEFFREY'S PAINT & PAPER CO.

Wholesale and Retail
Full Line Of Paint
Paint Supplies, Artists'
Supplies, and Wall Paper
Burlington, North Carolina

Compliments of

ALAMANCE HOTEL BARBER SHOP

Burlington, N. C.

"I don't like the looks of your husband," said the doctor.
"Neither do I," the wife replied, "but he's kind to the children."

LIBERTY

HOSIERY MILLS, INC.

FULL FASHIONED HOSIERY

Liberty, North Carolina

Gibsonville, North Carolina

Joe S.: "My ancestors came over on the Mayflower."
Jane K.: "It's lucky they did; the immigration laws are more strict now."

NATIONWIDE MUTUAL INS. CO.
ALL KINDS OF INSURANCE
S. R. Durham
Burlington, North Carolina

C. C. STUBBINS FURNITURE STORE
327 Trollinger St.
Phone 6-9649
Burlington, North Carolina

Compliments of
GOLDMAN'S SMART SHOES
A Footwear Heaven For
The Teenagers
Burlington, North Carolina

CAROL'S
Jewelers
Diamonds-Silver
Jewelry-Watches
Liberty, North Carolina

BURLINGTON AWNING CO.
1905 Webb Avenue
Burlington, North Carolina

THE CHATHAM BANK
Member of
Federal Deposit
Insurance Corporation
Liberty, North Carolina

SHERARD PHARMACY
Burlington
North Carolina

LOFLIN FUNERAL HOME
J. Carl Loflin-Homer L. Loflin
Phone 59
Liberty, North Carolina

MINUTE GRILL
Finest In Foods
Burlington, North Carolina

B. M. BROWER AND SONS
Dry Goods, Notions,
Ladies' Ready-To-Wear
and Men's Furnishings
Liberty, North Carolina

BLALOCK S TAILORY
Sales and Rental Service
Burlington, North Carolina

BURLINGTON BUSINESS COLLEGE

WEST END FURNITURE COMPANY
Burlington, North Carolina

NEAL-WRIGHT JEWELERS
China-Silver
Diamonds-Watches
Burlington, North Carolina

CHAS. J. DURHAM, JR.
Agency
FIRE-AUTO-LIFE INSURANCE
Burlington, North Carolina

Compliments of
A FRIEND

Customer: "This must be an incubator chicken."
Waiter: "Why?"
Customer: "No chicken with a mother could be so tough."

Compliments of
H.F. MITCHELL CONSTRUCTION CO.
General Contractors

Burlington, North Carolina

NEESE-SHOFFNER FURNITURE CO.

133 E. Davis
Burlington, North Carolina

GLOBE SUPERMARKETS, INC.
Rauhut Street
Worth Street
Alamance Road
Burlington, North Carolina

LEONE'S BEAUTY SHOP

122 E. Front

Burlington, North Carolina

ALAMANCE MOTORS

Burlington, North Carolina

ROGER'S JEWELRY

"Before You Marry See Harry"

Burlington, North Carolina

GILLIAM TIRE CO., INC.

647 S. Church St.
Phone CAnal 6-0203
Burlington, North Carolina

THE TELEVISION COMPANY
of Burlington
SALES AND SERVICE
Burlington's
Pioneer TV Service

BELK-BECK CO.

Complete Dept. Stores

Graham Burlington

Morton's
THE HOME OF BEAUTIFUL CURTAINS
BURLINGTON, N. C.

JENNINGS M. BRYAN

AGENCY, INC.

Insurance That Protects

ALAMANCE FCX SERVICE

234 Market

Burlington, North Carolina

BOWMAN and CLAPP
SERVICE STATION

Battleground Road
Burlington, North Carolina

ALAMANCE PACKING CO.

Phone 6-4579
814 Sidney Avenue
Burlington, North Carolina

THE JEWEL BOX, INC.

348 S. Main

Burlington, North Carolina

ANTHONY'S SERVICE STATION

Auto Repairing-Wheel
Aligning and Balancing
Bellemont, North Carolina

We haven't seen dear father since that day last fall,
When they tacked his picture on the post office wall.

NASH AUTOMATIC SPRINKLER CO.

HEATING-PLUMBING-PROCESS WORK
L. W. Nash, Manager
Office and Fabricating
Graham North Carolina

T. N. BOONE TAILORS

Reasonable Prices

Burlington, North Carolina

DEAN PATTERSON CONSTRUCTION COMPANY

632 Chapel Hill Road

Burlington, North Carolina

FRANK'S JEWELRY

WATCHES and DIAMONDS
INTERNATIONAL STERLING

Wedding and Graduation Gifts
On Easy Payment Plan
202 North Main Street
Graham, N. C.
Dial 6-4553

"SERVICE BEYOND THE SALE"

HOME APPLIANCE STORE

BETTER PRODUCTS FOR
HAPPIER LIVING
PHONE 6-9074 or 7443

Entrances: Court Square
and W. Elm Street
Graham, N. C.

C & H SELF SERVICE

210 E. McAden St.
GRAHAM, N. C.

"For The Best In Foods"
Groceries, Meats, Produce
Frozen Foods

Fine Granite and
Marble Monuments

ASKEW STONE WORKS, INC.

All Kinds of Cemetery Fixtures
6-5361 6-0330

Main St. Opposite
Pine Hill Cemetery
Burlington, N. C.

G-Man: "Got away, did he? Did you guard all the exits?"
Policeman: "Yes, but we think he must have left by one of the entrances."

REID'S GULF SERVICE

GULF

Joe A. Reid

7 Days a Week
Phone 9482
Hwy. 70 & Alamance Road
Burlington, North Carolina

BURLINGTON SCRAP IRON & METAL COMPANY

RUSSELL THOMPSON'S TIRE SERVICE

Passenger Tire Re-capping
U. S. Royal Tires

Graham, North Carolina

THOMAS PAINT & PAPER CO.

Residential & Industrial
537 N. Church-Phone 6-5509

DUPONT
PAINT SERVICE

Thrifty!

HUMPTY DUMPTY

Burlington, North Carolina

COBLE HARDWARE CO.

Farmall Tractors
Builder's Hardware

Phone 6-1637
Burlington, North Carolina

OAK GROVE GROCERY

Meat -:- Fruit -:- Vegetables

Corner Highway 54 and
Old Alamance Road
Burlington, North Carolina
Also
Siler City, North Carolina
Chatham Feed

Coca-Cola

Army Doctor: "Weak eyes, eh? How many lines can you read on that chart?"
Recruit: "What chart?"

MELVILLE DAIRY

Burlington, N. C.

Alamance County's Only
Home-Owned and
Home-Operated Dairy!

6-6391

P. E. INGLE CONSTRUCTION COMPANY

KAY-DAY TILE AND CARPET COMPANY

Rubber Tile-Asphalt Tile
Inlaid Linoleum
BROADLOOM CARPET

818-820 S. Church Street
6-2003

R. F. KIRKPATRICK & SONS, INC.

Certified
Ready Mixed Concrete
County's Oldest

6-4977
Burlington, North Carolina

ALAMANCE SERVICE STATION

Century, Road King and
Armstrong Tires
Wheel Balancing

H. E. Councilman, Operator
6-1395
Alamance, North Carolina

BURLINGTON SPORTING GOODS

Wilson-MacGregor
Spalding
Athletic Equipment

6-6634

Burlington, North Carolina

CENTRAL WHOLESALE GROCERY COMPANY

122 N. Main
6-3161

Burlington, North Carolina

HOLT MILLING CO.

Custom Grinding & Milling

Feed and Supplements

After seeing a movie, Wilson B. walked up to the cashier's window and said, "That picture was lousy; gimme everybody's money back."

LIBERTY OIL CO.

Liberty, North Carolina

AUBREY'S BEAUTY SALON

Chapel Hill Road
Burlington, North Carolina

Best Wishes

NICHOL'S TEXACO

Road Service
Phone 3916

Burlington, North Carolina

ALAMANCE HOT WIENER LUNCH

"On the Corner"
Burlington, North Carolina

June H. Faulconer
SCHOOL OF THE DANCE
Highway 54

Burlington, North Carolina

WALKER FURNITURE APPLIANCE COMPANY

Westinghouse

710 E. Davis Street

Burlington, North Carolina

ESQUIRE SOCKS
And
SCHIAPARELLI STOCKINGS

Manufactured by

CHESTER H. ROTH COMPANY INC.

Burlington North Carolina

Wanda W.: "If buttercups are yellow, what color are hiccups?"
Linda Jo: "Burple!"

PATTY'S BEAUTY SHOP

1101 1/2 S. Main St.
6-4970
Graham, North Carolina

Compliments of

GRAHAM THEATER

REGAL DRY CLEANERS

"We Clean Stuffed Toys"

1602 S. Church 6-3742

Burlington, North Carolina

SHOFFNER LUMBER CO.

Battleground Road

Burlington, North Carolina

ALAMANCE LUMBER CO.

840 Webb Ave. CA 7-2007

RICH & THOMPSON

Ambulance Service

Burlington, North Carolina

SHARPE'S MEAT & GROCERY

Custom Cutting & Wrapping

Battleground Rd. 6-3561

Compliments of

H. L. BOWMAN'S STORE

Bellemont, North Carolina

KIRKPATRICK LANDSCAPE SERVICE

"We Make Houses Look Like Homes"

Route 1 6-6577

Burlington, North Carolina

BUR-GRA DRIVE-IN

Maple Ave. Ext. 2859
"Always A Good Movie"
Burlington, North Carolina

TOWER HOSIERY MILLS

110 N. Broad 6-6384

Burlington, North Carolina

THE HOOD SYSTEM INDUSTRIAL BANK

Burlington, North Carolina

She was only a moonshiner's daughter, but I loved her still!

STAN'S MARKET

"Tomatoes Our Specialty"
10¢ A Pound - Year Round
Graham, North Carolina

GRAHAM FURNITURE MART
Court Square

Graham, North Carolina

WHITE'S FLOWER SHOP

Highway 87
S. Main St. Ext.

Graham, North Carolina

G. R. CHRISTOPHER
CONSTRUCTION COMPANY

SECURITY BARBER SHOP

L. S. Riley, Prop.
Church St.
Burlington, North Carolina

STANDARD GRILL

Grade "A" Restaurant
Curb Service
Alamance, North Carolina

SUMNER'S AUTO SUPPLY

Corner Front & Church Streets
Phone 7363
Burlington, North Carolina

GRAHAM SAVINGS
AND LOAN

GRABUR CLEANERS
"We Try To Please"

West Elm St. Phone 4063
Graham, North Carolina

TUCKER ST. GROCERY

521 Tucker St.

Burlington, North Carolina

HOME FURNITURE STORE, INC.
Complete Line of Home
Furnishings And Appliances
Burlington, North Carolina
CA 8-8207

MANLY RAY TRANSFER

Local-Long Distance Moving
CA 73710
Burlington, North Carolina

FARMERS SUPPLY COMPANY
World's Largest Manufacturers
of Feeds For Farm Animals

Graham, North Carolina

HUGHES MOTOR CO.
"Your Ford Dealer"

Graham, North Carolina

LAMM CLOTHING CO., INC.
EVERYTHING FOR MAN

Burlington, North Carolina

GARVIN'S
131 W. Davis

Burlington, North Carolina

A lot of auto wrecks result from the driver's hugging the wrong curve.

PEPSI-COLA

Burlington, North Carolina

HADLEY'S

Established 1898
The Finest of Jewelers

Graham, North Carolina

PET
DAIRY PRODUCTS

Burlington, North Carolina

SHACKELFORD GROCERY
AND HARDWARE

Alamance North Carolina

Compliments of

FLEETWOOD MOTEL
A FRIEND
W. T. McLENDON
ANNIE LOVING
WILES 5¢ to $1.00 STORE
LUCILLE'S
A FRIEND
WALKER'S FASHION FAIR
GRAHAM TRACTOR CO.
COUNCILMAN'S WORKSHOP
GRAHAM CLEANERS
PHILLIPS' MOTOR
PERRY BROS. GARAGE
MAGIC SHOE SHOP
CITY LUNCH
A FRIEND
WOODY HARDWARE CO.
7 UP BOTTLING CO.
ALAMANCE RADIO & TV SERVICE
MIDWAY VARIETY STORE
HICKORY GLASS

Never go in the water after a hearty meal; you'll never find it there.

KING BRICK & PIPE CO
CA-7446
1637 S. Park Avenue
Burlington, North Carolina

For Carpenter Work or
For Building See
GEORGE H. SPOON
Phone 55-4530
Route 3 Liberty

S. MAIN TEXACO
Phone 2532
1033 S. Main
Burlington, North Carolina

GREEN FUEL GAS CO.
Phone 2532
1955 Webb Ave.
Burlington, North Carolina

ELON COLLEGE
An Alamance County Institution
Is eager to serve the
Graduates of
E. M. Holt High School.

Elon offers courses in Art, Bible, Biology, Botany, Business, Chemistry, Coaching of Major Sports, Commerce, Dramatics, Education, English, French, Geology, German, Greek, History, Home Economics, Hygiene, Journalism, Mathematics, Music, Philosophy, Physics, Physical Education, Psychology, Religion, Sociology and Spanish.

For information
write or call
L. E. Smith, President
Elon College
Elon College, North Carolina

LOOK TO THE FUTURE

Opportunities today in the textile industry are truly unlimited. New fibers are continually opening newer and broader fields for manufacturing, research and development, design and merchandising.

Because of its broad diversification, Burlington Industries, the world's leading textile concern, offers to the young man or woman seeking a career in textiles truly unlimited opportunities in every phase of the textile field.

THE ALAMANCE COUNTY PLANTS
of

Burlington
INDUSTRIES, INC.

MAY I HAVE YOUR AUTOGRAPH?

AUTOGRAPHS

AUTOGRAPHS