





RENDEZVOUS '73

A black and white photograph of a person sitting on a grassy bank by a river, looking across the water. A tree trunk is in the foreground on the left. The person is wearing a dark jacket and a hat. The water is calm and reflects the sky. The overall mood is quiet and contemplative.

Randolph Public Library
Asheboro, North Carolina

Randleman High School
Randleman, N.C.
Volume 30



I	Blood, Sweat & Tears
II	The Association
III	Faces
IV	Bread

I hope the day will be a lighter
highway,

R
373
R



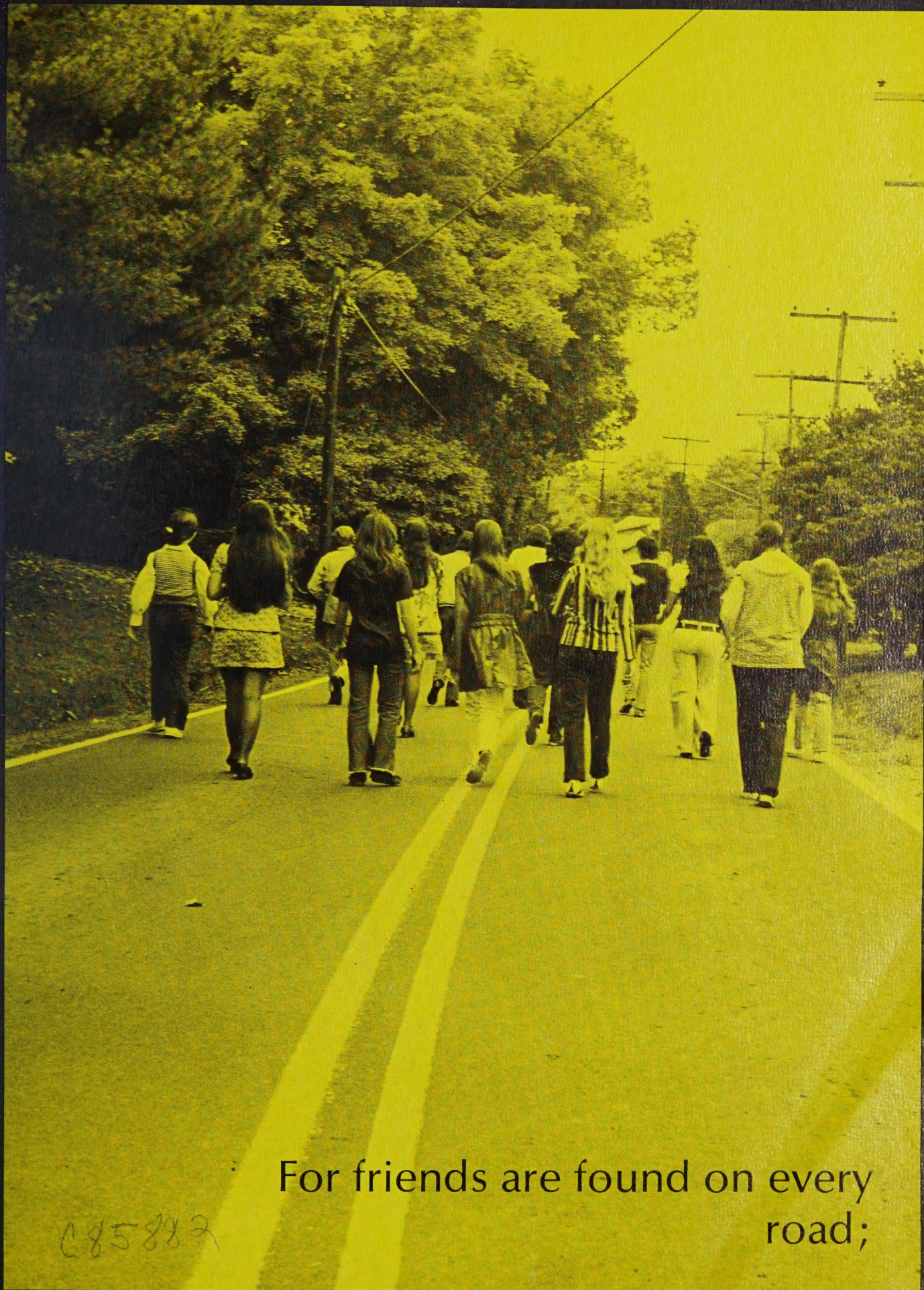

For friends are found on every road;
road;

C85882

Can you ever think of any better way
for the lost and weary travelers to go?



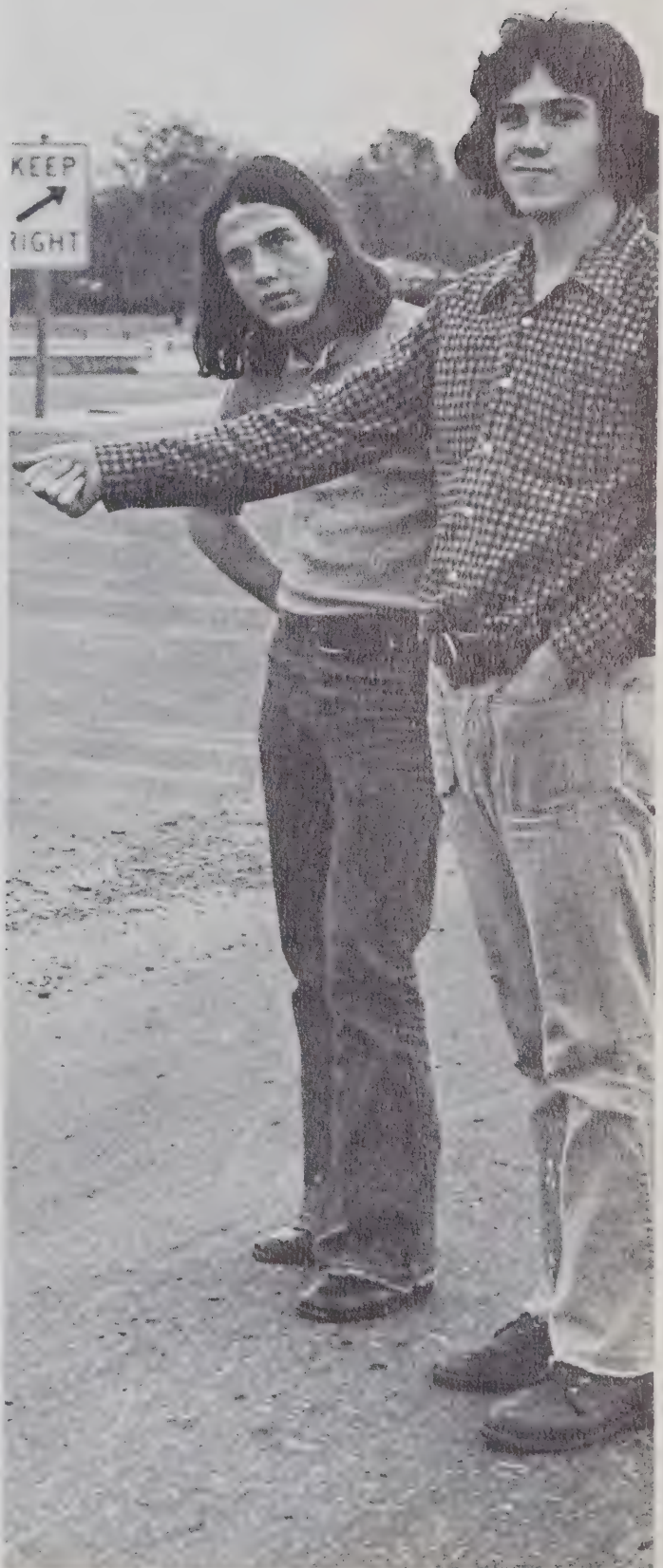

Making friends for the world to see





Let the people know





you got what you need;



With a friend at hand you will see the
light.



If your friends
are there,
then everything's
all right.



It seems to me a crime that we should
age



These fragile times
should never
slip us by;



A time you never can or shall erase,



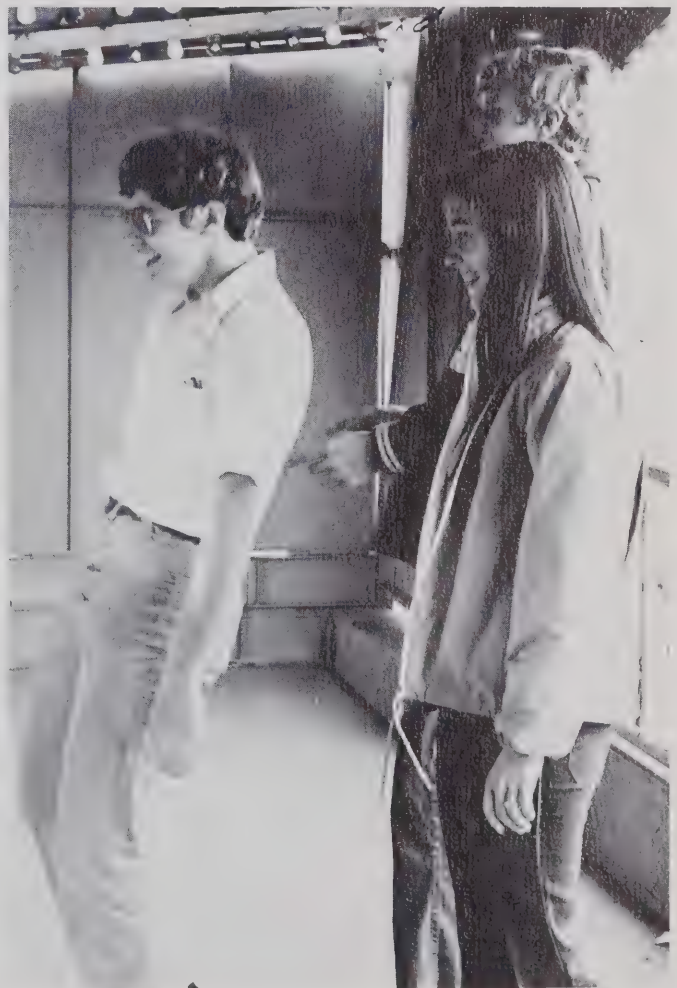



As friends together

Watch their childhood fly.

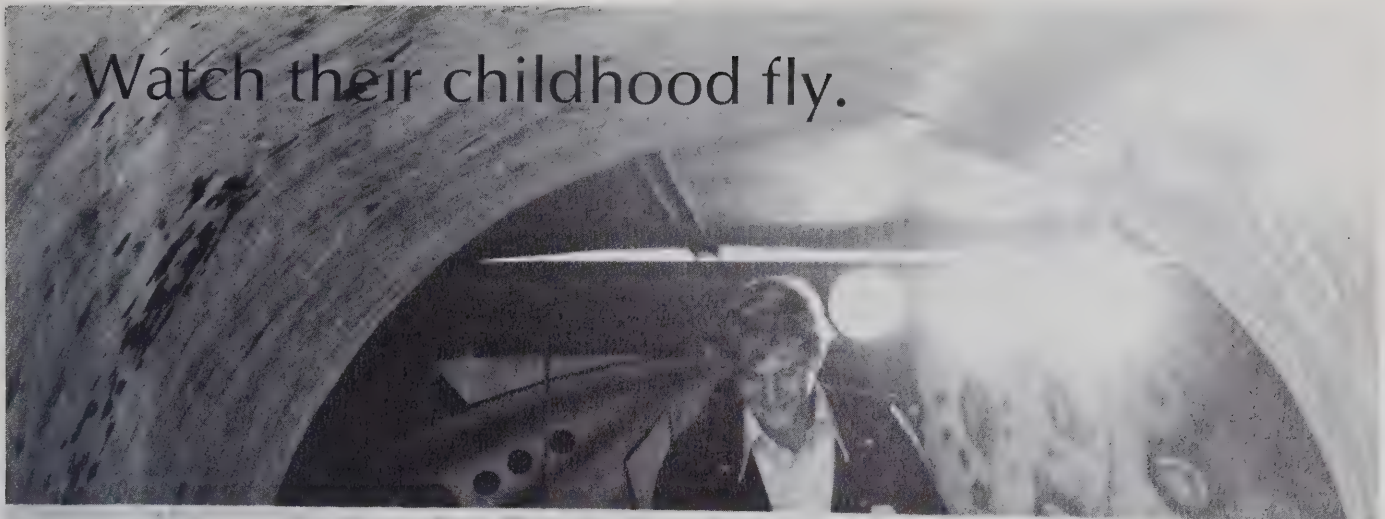

I: BLOOD, SWEAT & TEARS



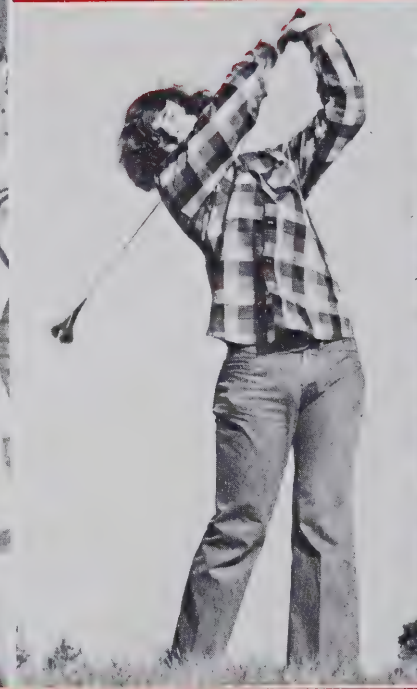
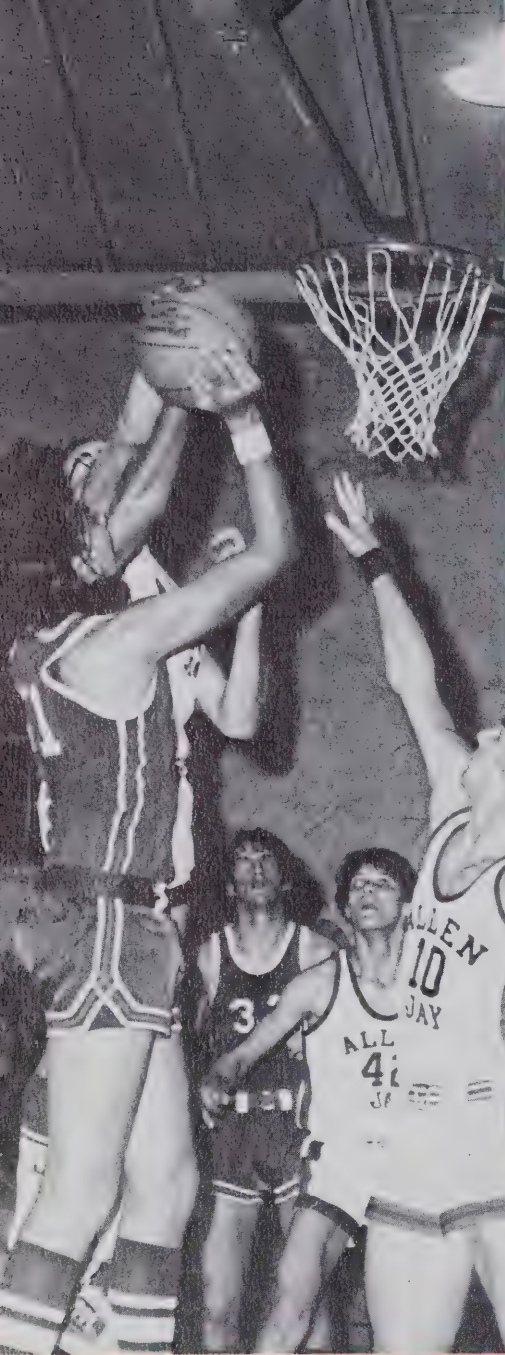

Some are born with the will to win. Some acquire it after years of training, waiting, and discipline. But the will to win is a common thing in all men — even those men not sure of their drives or unable to put them into words. With athletes, winning is a way of life, and when they lose, they begin at once to prepare for the next win . . . Blood, Sweat & Tears.

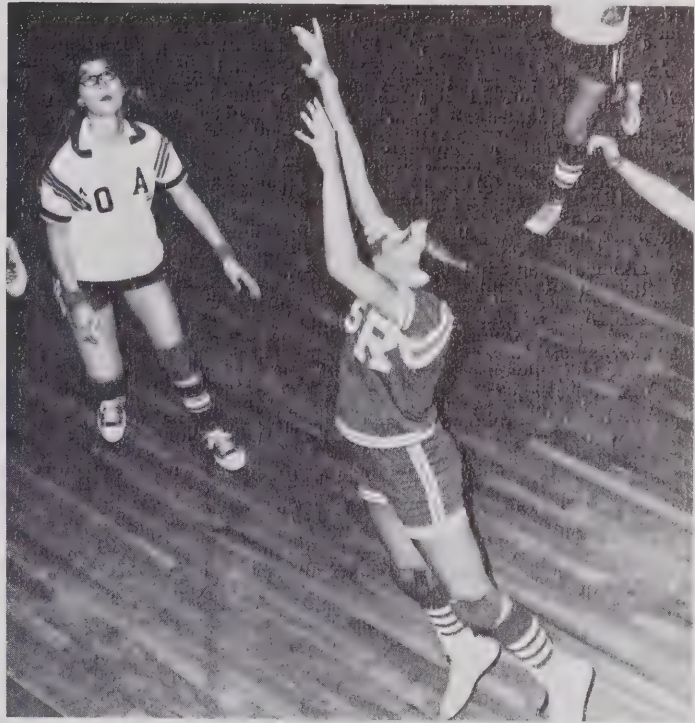



Football



First row:
 Ted Hollingsworth
 Charles Arnold
 Randy Southern
 Mark Routh
 Doug Jessup
 Joey Millikan
 Gerome Goss
 Wayne Gregson
 Second row:
 Carlton Allred

Tim Butts
 James Oliver
 Mike Nelson
 Gary Runyon
 Dwight McCain
 John Atkinson
 Curtis Bischer
 Third row:
 Carl Davis
 Alton Smith
 Chico Whitaker

Randy Stone
 Randy Barnes
 Ricky Runyon
 Allen Thornburg
 Fourth row:
 Kenny Laughlin
 Danny Laughlin
 David Hayes
 Thomas Price
 Mike Davis
 Johnny DeSota
 Fifth row:
 Larry Turner
 Craig Pugh
 Tommy Hylton
 Mike Groce
 Phillip Beane
 Danny Stout

Randleman	28	18	East Montgomery
Randleman	14	30	West Davidson
Randleman	6	6	Central Davidson
Randleman	41	0	Southwest Randolph
Randleman	26	24	Ledford
Randleman	6	7	Trinity
Randleman	52	14	East Davidson
Randleman	38	6	East Randolph
Randleman	30	6	Allen Jay
Randleman	12	7	Southern Guilford

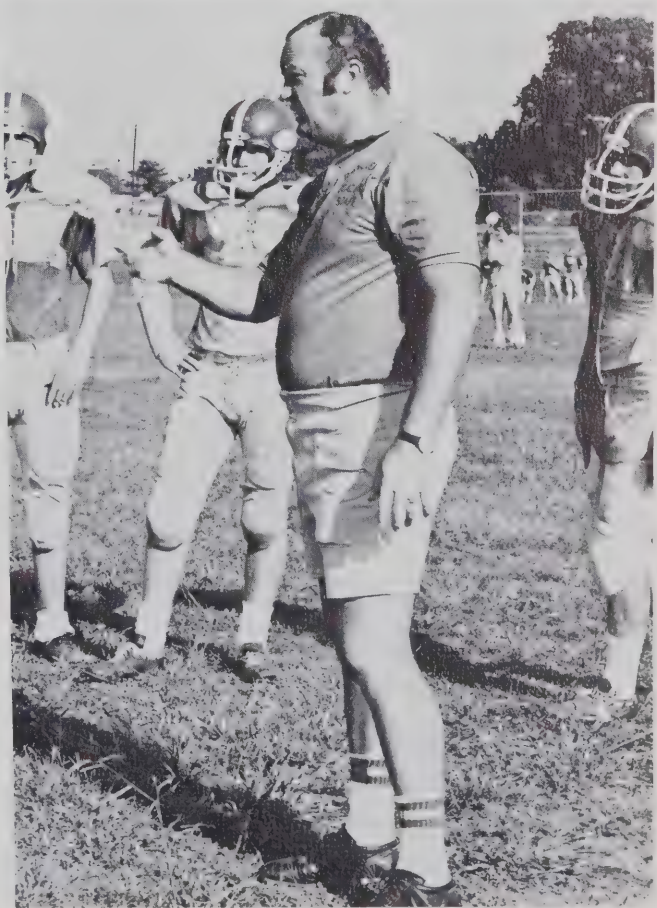

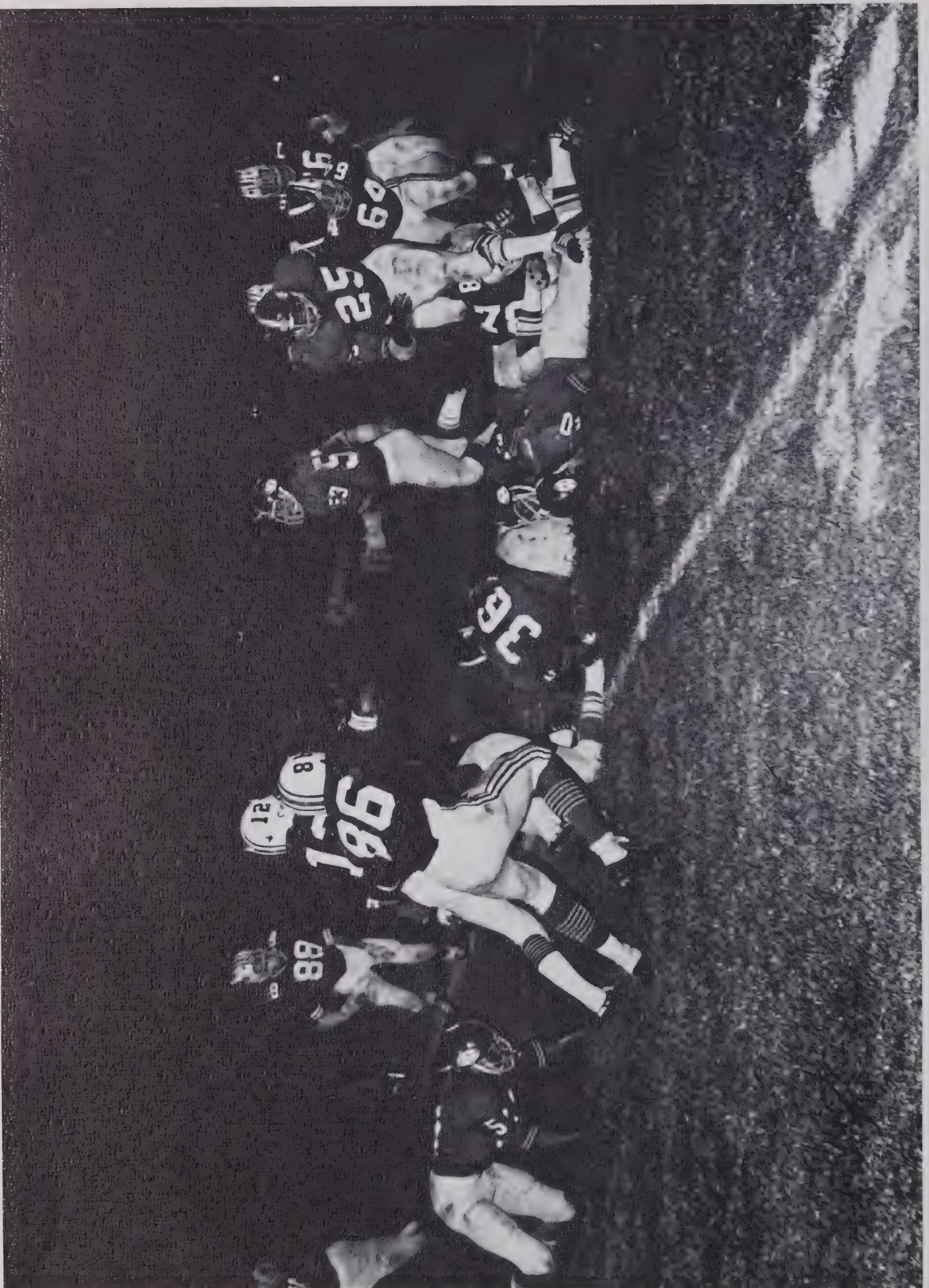

Winning isn't everything, but wanting to win is.

— Vince Lombardi

It was once said that football is a contact sport. That's a lie. Football is a collision sport . . . Controlled violence on a green field . . . A war against other teams . . . This year Randleman waged war very successfully. Coach Gregory guided his team to a 7-2-1 record — the best in a long time. The reason — the team had an unrelenting desire to be the best — this was built upon fierce pride . . . Physically there wasn't that much difference between the Tigers and the teams they faced. There was an emotional difference — they had determination and dedication . . . they wouldn't accept defeat.



Football practice . . . films . . . drills . . . long . . . tiresome . . . grueling . . . waterbreak . . . scrimmage . . . headknocking . . . wind sprints . . . showers. Football is demanding but the only way to win is to work at it, and work they did . . . Charles Arnold, Daniel Laughlin, Larry Turner, and Craig Pugh were chosen as captains . . . spirits were high . . . West Davidson was the only team to beat the Tigers badly . . . Kenny Laughlin and Company rolled over East Montgomery, Southwest, East Davidson, and East Randolph . . . lost a heartbreaker to Trinity, defeated a very tough Southern Guilford team, and walked over Allen Jay, the first win for the Tigers over the Jaybirds in some ten years. Ledford fell victim and Central managed a tie . . . The work, indeed, paid off.

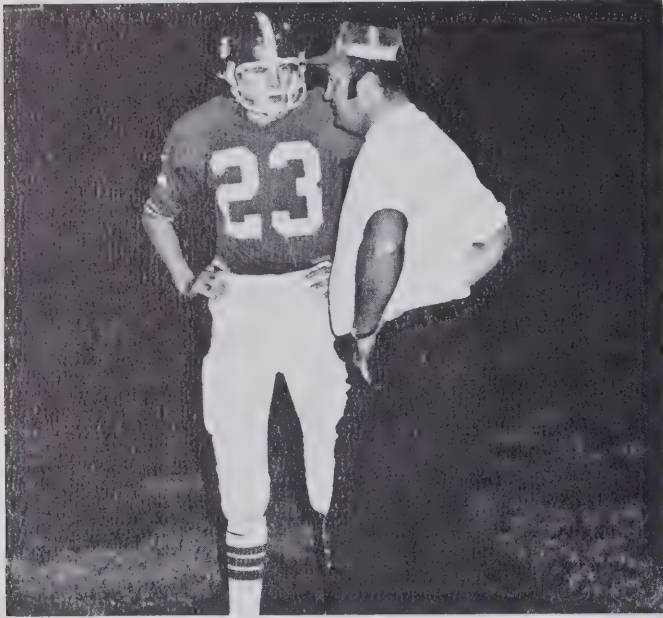







The Randleman Tigers . . .
 a team . . .
 a unit . . . a cell . . .
 a commando . . .

A group of rugged individuals,
 brought together, trained, guided
 and lead by a few dedicated men.

Their goal — to win as many
 games as possible. This common
 purpose, the hours of being
 together, laughing, gasping,
 working, all come to an end. But
 through this, all learned the rigors
 of life, the joy of victory and the
 sadness of defeat . . .

a team . . .
 a family . . .
 Practice was tough, but the games
 were fun, especially when you
 won, and after the game was over
 . . .

Well, it was just beginning!



W
B
E.

Homecoming Queen

They all wore smiles,
Each was beautiful,
But one stood out from the rest.
Her smile was friendlier,
Her beauty more brilliant,
Her eyes sparkled with joy.
A new queen was crowned.

Shelly Groce



Sabrina Small — First Runner-up
Roberta Allred — Second Runner-up



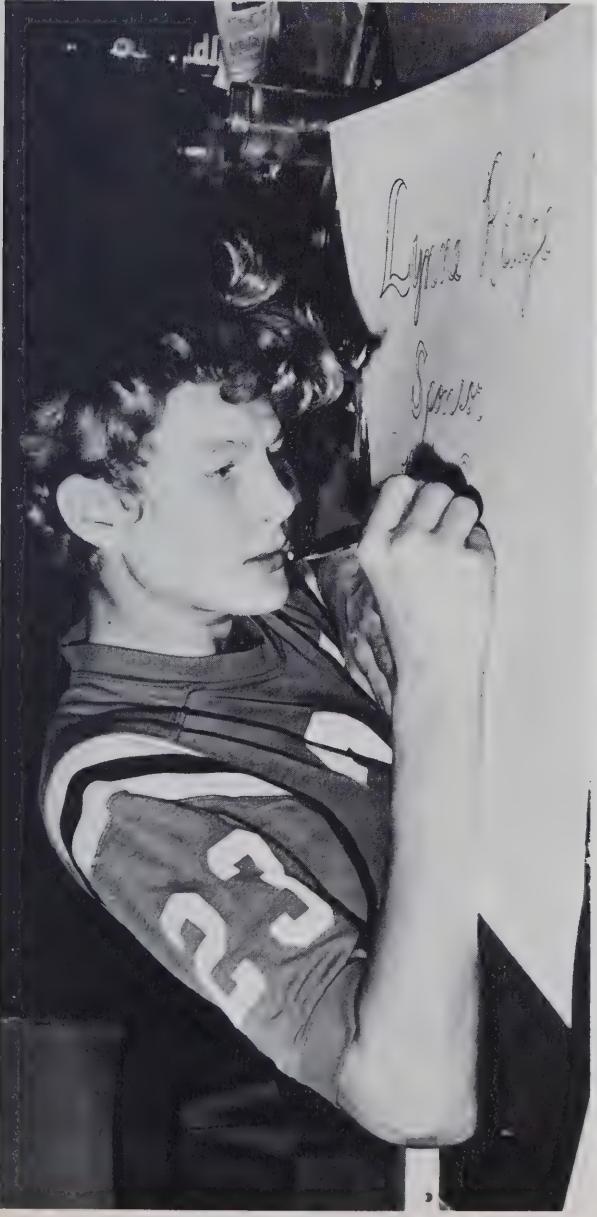



Vicky Coble

Kathy Cashatt

Beverly Russell

Joy Hughes

Julia Routh



Jane McComb

Valinda Marsh

Lisa Beane

Kathy Davis



Robin Penninger

Lynne Ridge

Sandy Davis



Shirley Parks

Pam Falkenberry

Earlene Evans

Pat Adams



Karen Kirkman

Carol Blanchard

Sherry Bishop

Sylvia Hayes

Donna Falkenberry



Sharon Allred

Linda Pugh

Jo Annette Ridge

Marsha Jarrell

Temi Moffitt



Randelettes

Anita Richardson — Chief, Shelly Groce — Co-Chief

Ability, co-ordination, gracefulness, beauty, and long hours of hard work.

All of these elements go into the making of a majorette. The whistle blows, the music begins and soon you see them standing tall and erect waiting to start their performance of dazzling and twirling batons. Their orange bodysuits and white boots stand out against the broken turf of the football field.

It is hard to imagine that in just a few minutes, they will start their spectacular feature of whirling fire through the air.

The field lights fade out. All you can see are two balls of fire and the outline of the girls faces. Before you know it the lights pop back on and all that is left is the smoke drifting toward the sky. It makes you realize that this has really been some year and the majorettes were part of it.





Andie Callicutt, Sabrina Small, Debbie Eldreth, Carol Tysinger





Karen Kirkman, Beverly Farlow, Valinda Marsh, Becky Spencer, Angie Byerly

Suzanne Albright, Debbie Henson, Beverly Russell, Annette White, Maria Tally





Boy's Basketball

Larry Turner
Craig Pugh
Mike Groce
John Toomes
Mike Robbins
Jesse Foxx
Clifford Hill

Kenny Laughlin
Steve Sumner - Manager
Terry Arnold - Manager

Back row:
Mr. Danny Redding - Coach
Terry Linthicum
Ricky McPherson

First row:
Daniel Laughlin - Co-captain
Keith Yow - Co-captain

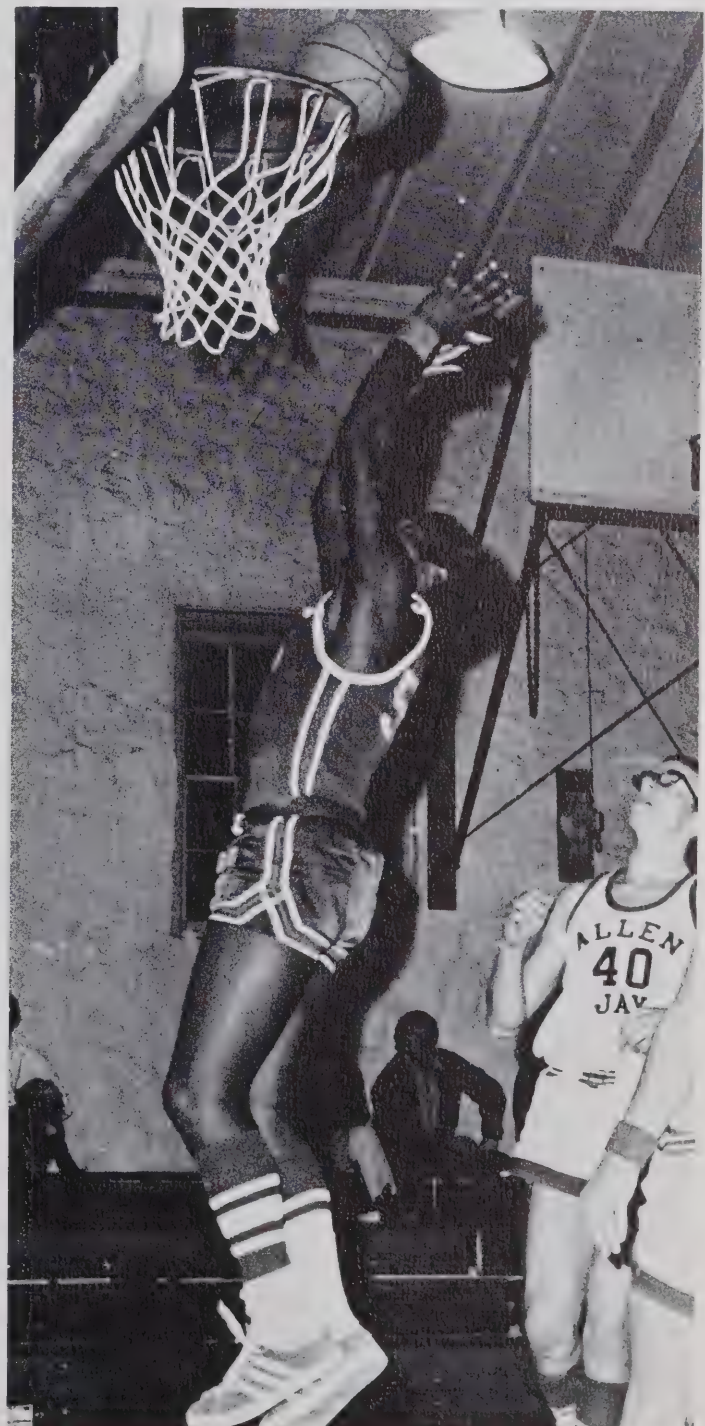

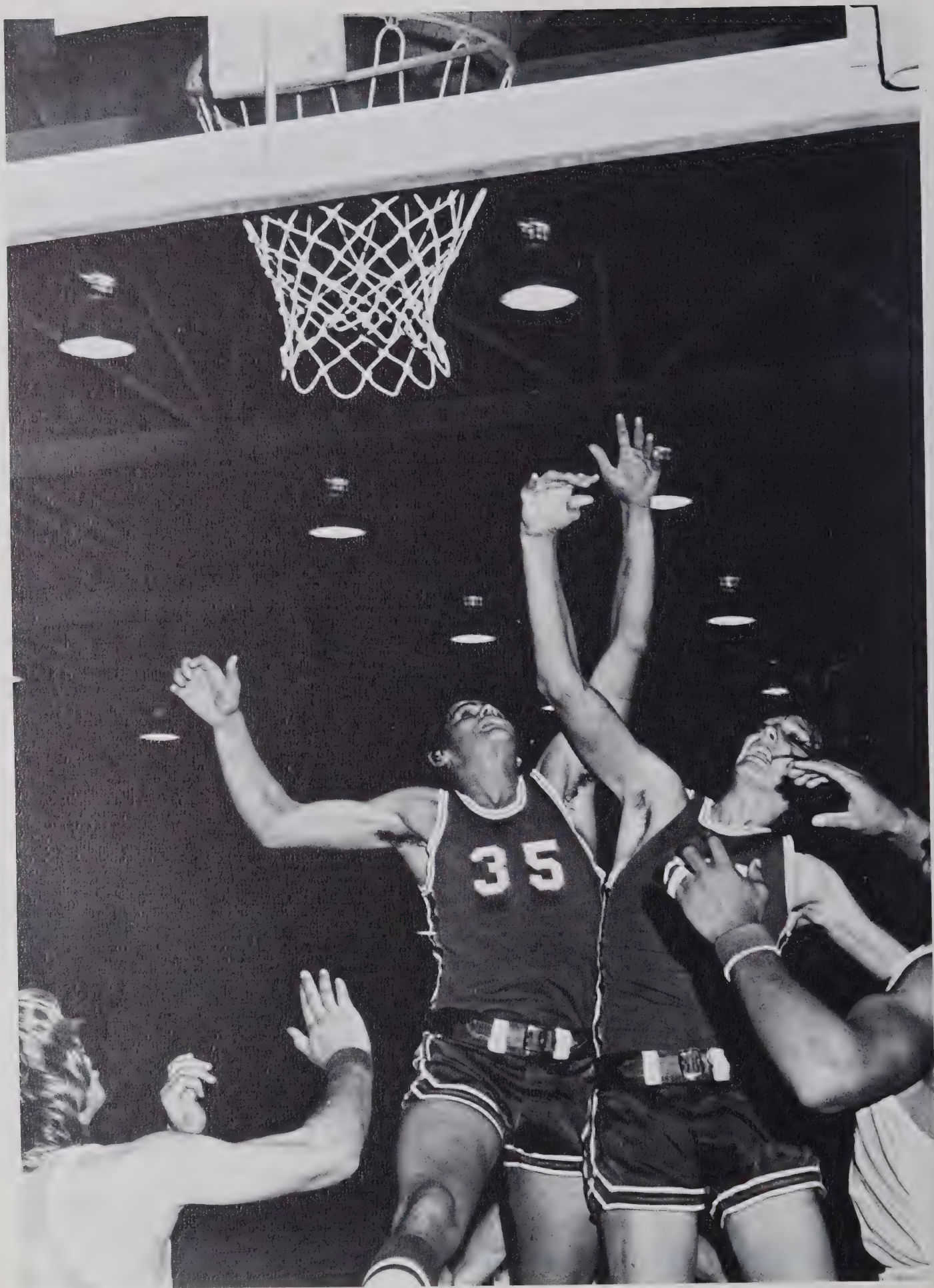

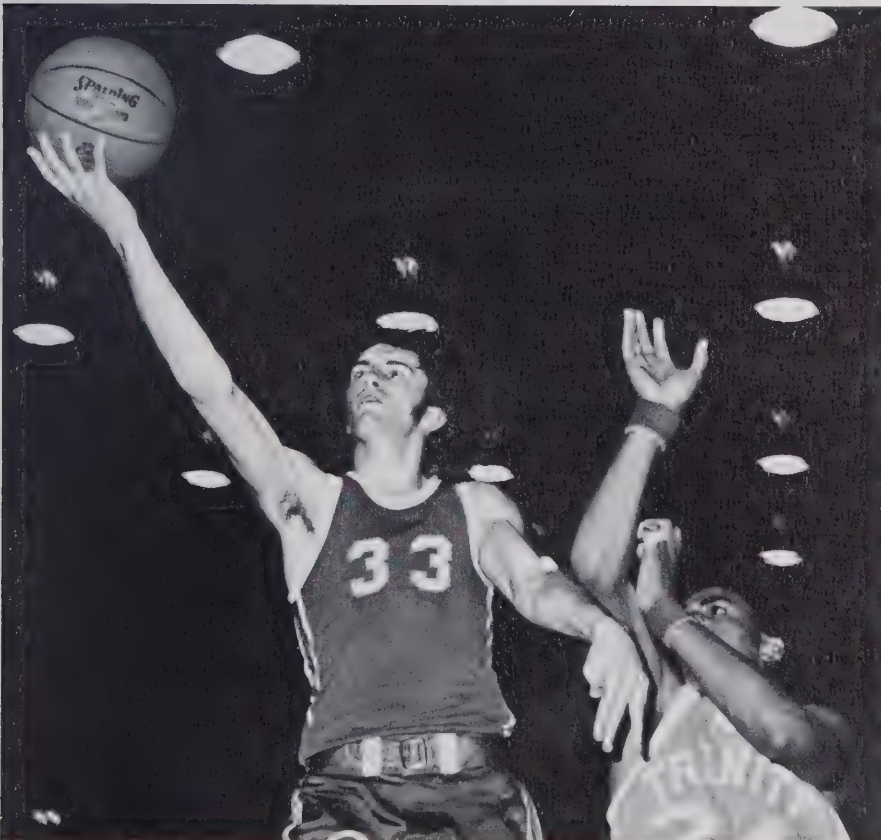
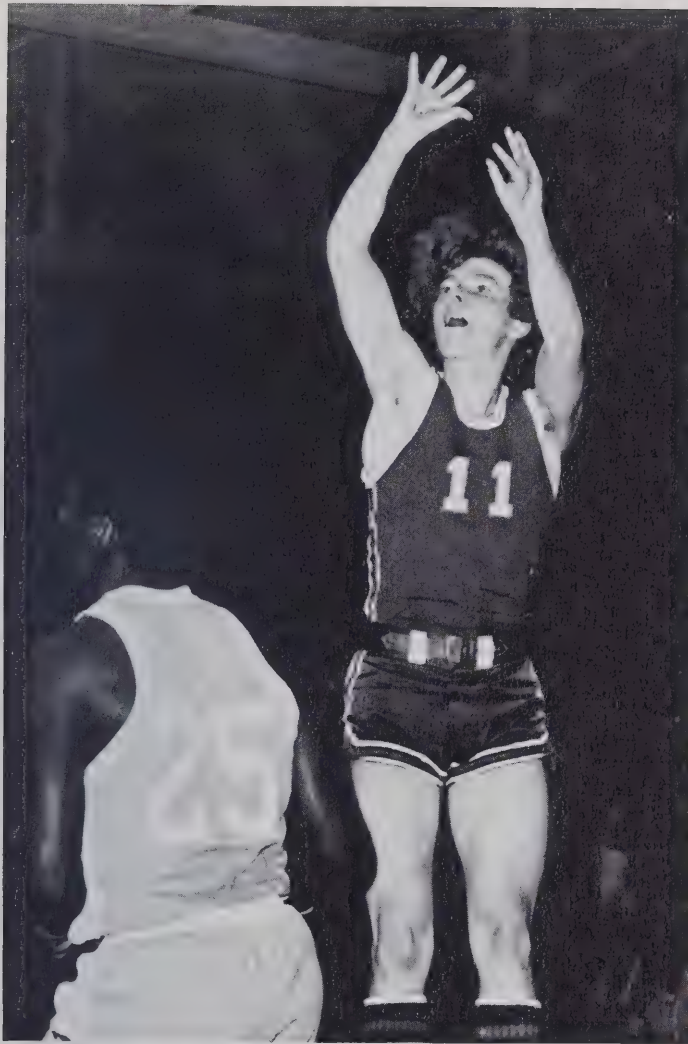

I'm not Superman or Captain Marvel. I'm just a guy, flesh and blood, nervous, scared to death sometimes, who has found he can put a basketball into a basket pretty easily and who has found he can do it best when it's important. This is a very nice thing. It's not discovering a cure for disease or pulling people out of burning buildings, but it's very nice for me to be able to do it well.
— Jerry West

Basketball is no longer a game that is played just to keep athletes in shape between football and baseball seasons. At Randleman backboard fever has hit hard this year. Virtually unmolested the Tigers have won nearly all of their games. Spirit has been high and the gym has been overflowing almost every game. Battles with Trinity, East Davidson and Central Davidson sent most people into fits of frenzy . . . shoot two, big team.

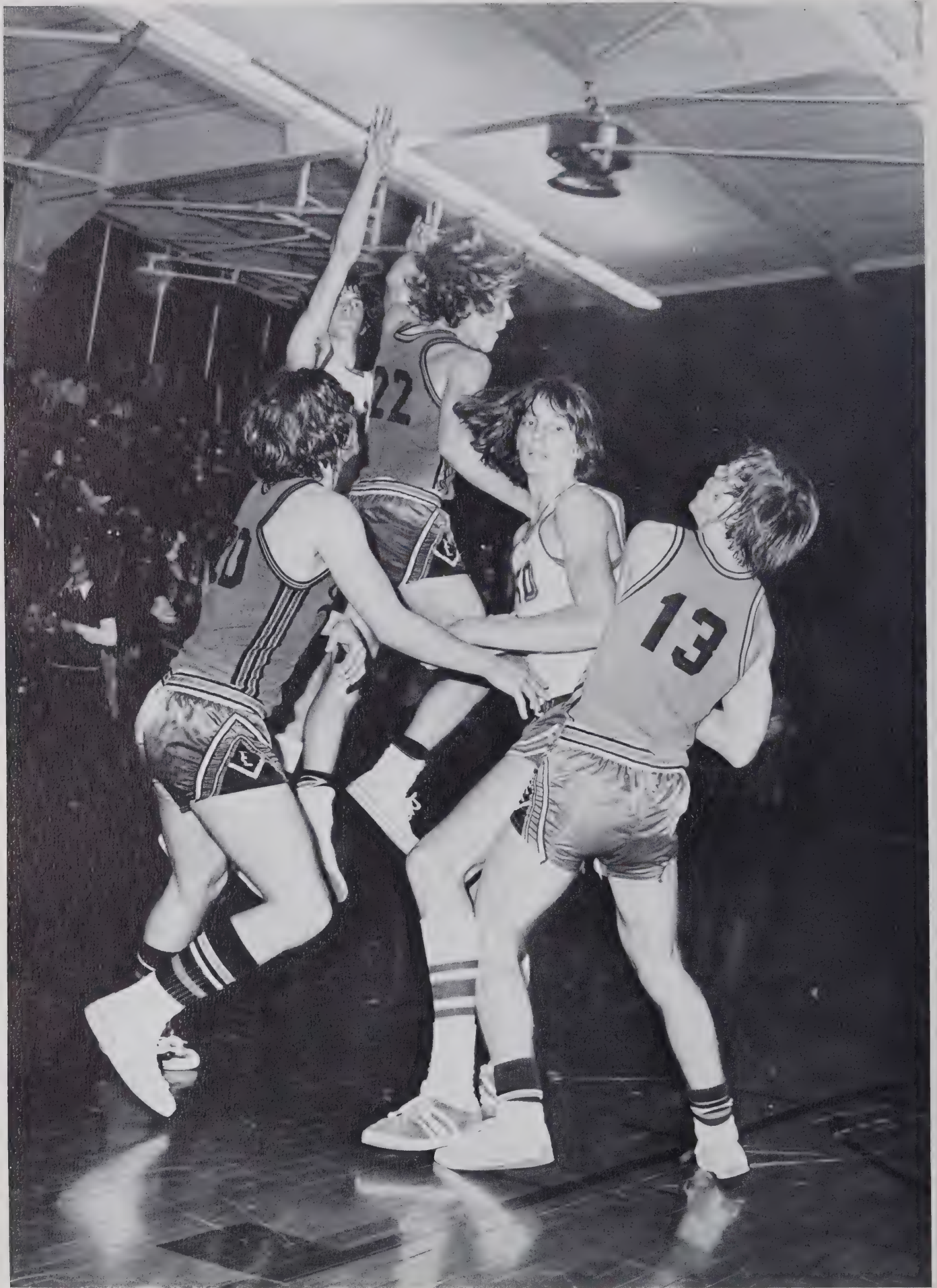

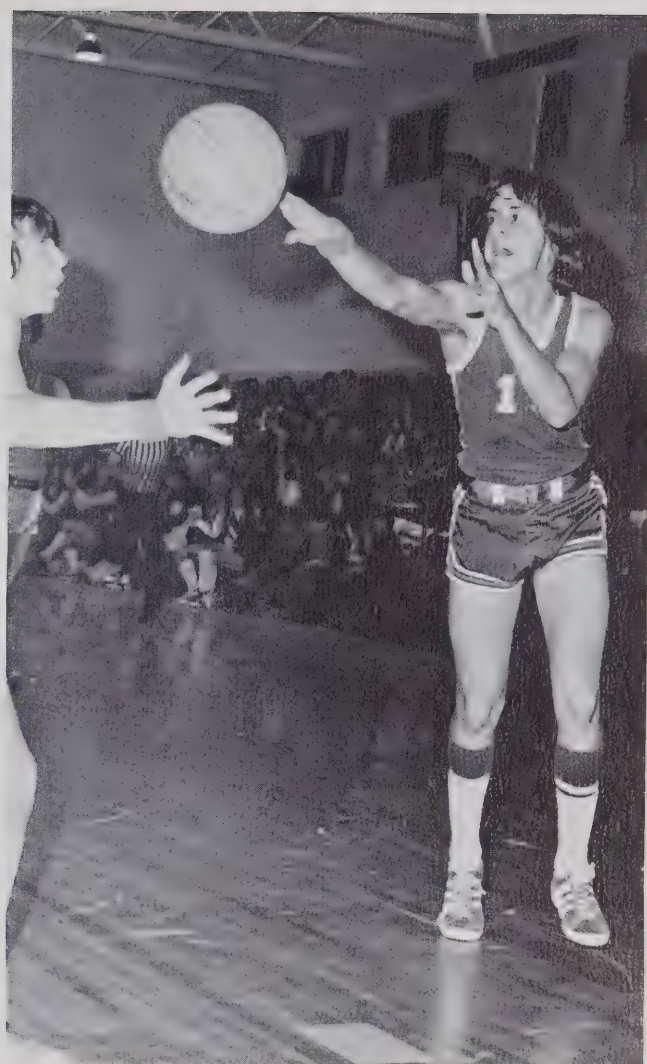

The Orange and Blue uniforms of Randleman are fitting with the flashy type of basketball Randleman has played this year. Run and shoot . . . McPherson's long jumper that can't go it and yet it does . . . Robbin's unbelievable moves . . . Pugh's play-making . . . Laughlin's strength . . . and Keith Yow's uncanny ability to rebound and score have make the Tigers No. 1 . . . So have Turner, Toomes, Linthucum, K. Laughlin, Groce, Hill and Foxx . . . Coach Redding has coached one of the finest teams in Randleman's history . . . They certainly have provided enough memories and given enough cold chills to be remembered . . . as well shouts of "send 'em back to the woods" and "We're No. 1 . . . Yeah, We're No 1."



Girl's Basketball

Lynne Ridge - Tri-Captain

Anita Richardson

Andie Callicutt

Back Row:

Carla Russell - Manager

Martha Nelson - Manager

Beverly Farlow

Donivee Cox

Pam Farlow

Camelia Harris

Beverly Russell

Karen Welborn

Valinda Marsh

Karen Jarrett

Linda Hodgkin

Mr. Joe Brookshire - Coach

Front Row:

Susan Russell - Tri-Captain

Shelly Groce - Tri-Captain

Carol Tysinger





We think back to games we've lost and that makes us drive harder to win.

—Eric Russell

A couple of years ago girls basketball adopted regular rules. This has been very demanding upon the girls, who sometimes play the game as well as the boys . . . The girls' team this year has had a rough time of it . . . losses came often, and victories were far and few between . . . but often games were lost in the last few seconds . . . Heartbreaking and frustrating losses, disappointment, and yes, even tears . . . sometimes, however there was laughter and joyous shouting . . . It was a year of contrasts ranging from size . . . little versus big . . . to the hot stuffy gym and the frosty air one breathes after the game.







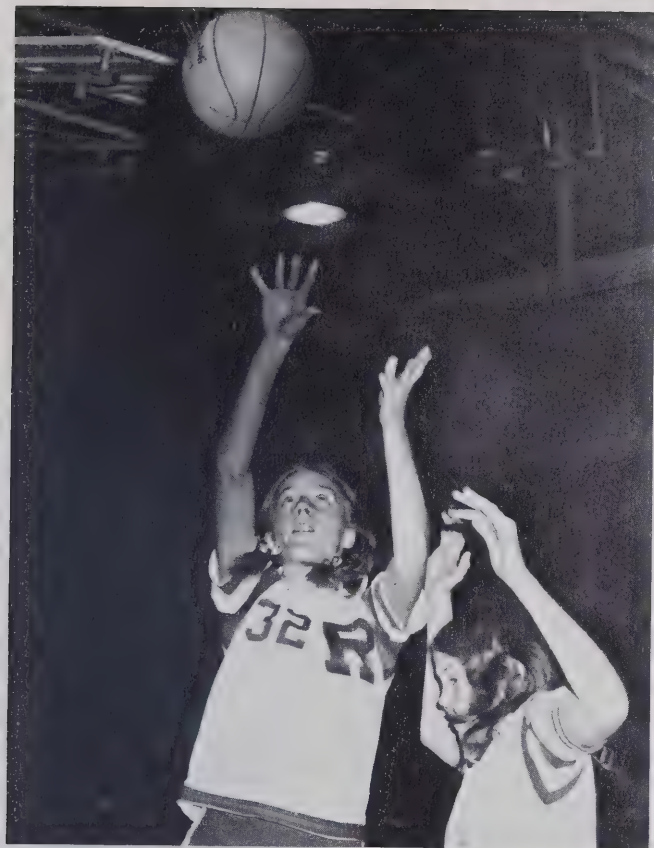

The Lady Tigers were lead by Susan Russell whose hot hand kept them going all season . . . Lynne Ridge snared rebounds, Pam Farlow scored and hustled well, as did Linda Hodgin, Beverly Russell, Karen Jarrett, Carol Tysinger, and Shelly Groce . . . The team hustled and was determined, thus creating plenty of excitement . . . The team was hurt by size and inexperience, as most of the girls were very short . . . Yet they tried, and harassed their opponents . . . They battled and scrapped and proved to all . . . that girls can play basketball.

Cheerleaders

They stand the bitter cold, occasional rain, and harassment from the visiting fans. They work long hard hours to produce a successful pep rally. They sacrifice lunch to work on a contest. They stand and cheer with all their hearts even if their team is losing. Cheerleaders do all these things for their school and still come up with a . . . smile.

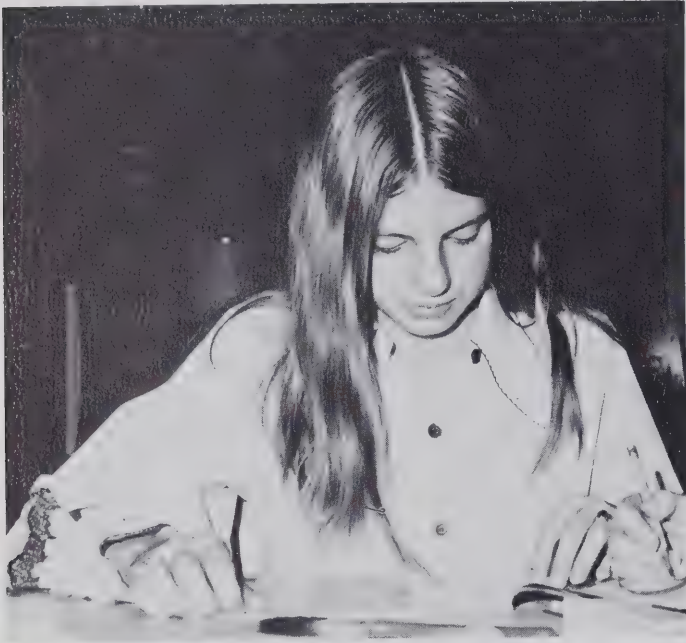

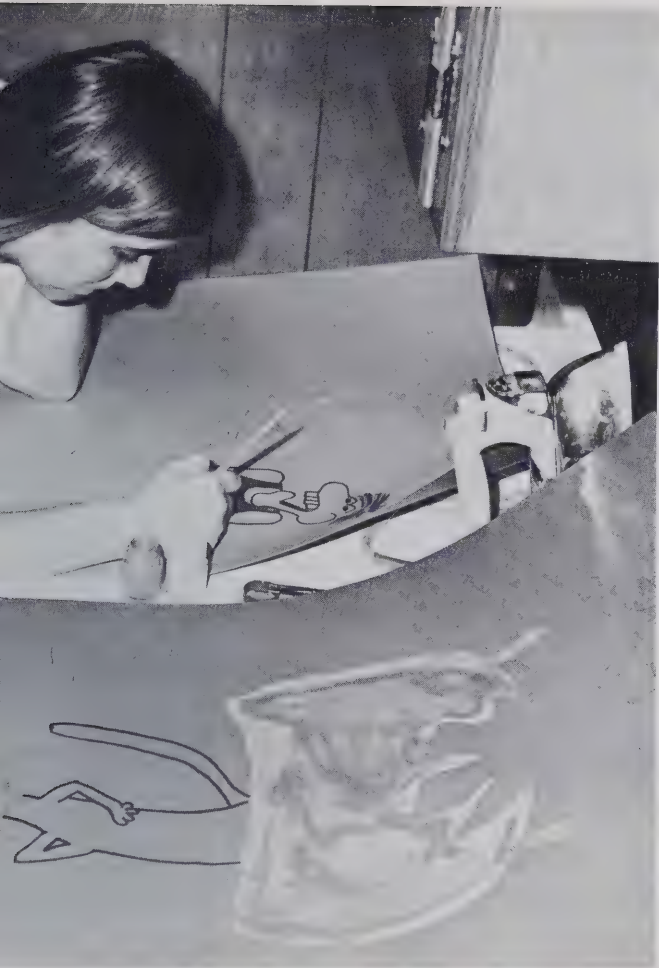

Roberta Allred, Chief



Gwen Brown, Co-Chief



Jo Hill



Donna Falkenberry
Linda Pugh, Mascot



Ava Marshall
Venita Wright





Donna Cheek
Pat Adams



Lisa Beane
Jan Pugh

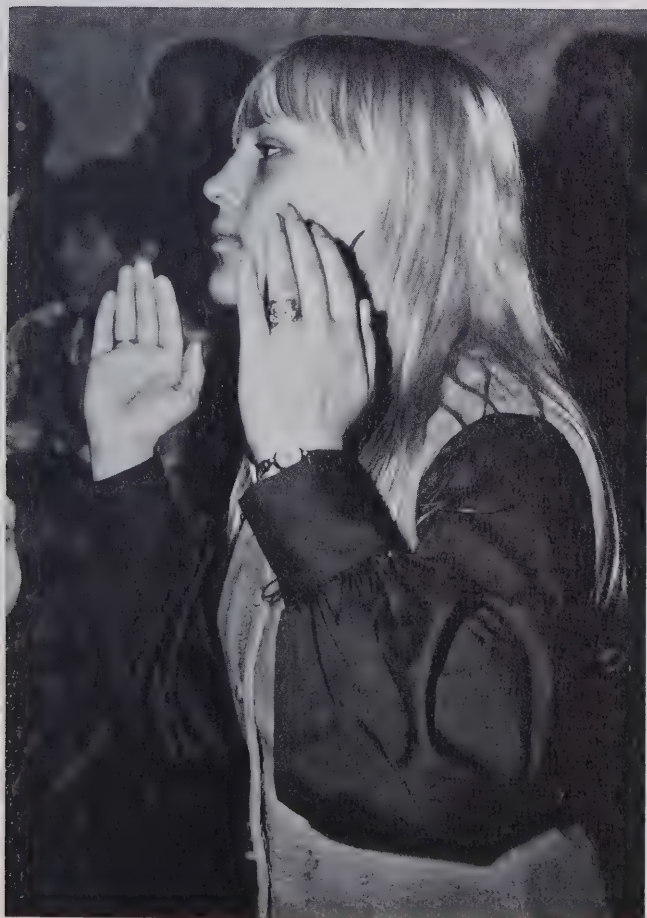

Boy's J.V. Basketball

First row: Tyrone Belo, Nathan Andrews, Randy Southern, Mike Underwood, Chuck Burnette, Coach Percy Bloxam.
Second row: David Byrd, Mark Byrd, Carl Graves, Scott Surratt, Carl Davis





First row: Maria Tally, Janice York, Annette White — Co-Capt., Vicky Brown, Sandy Davis — Co-Capt., Bonnie Davis. Second row: Dawn Kestler; manager, Denise Staley, Jo Annette Ridge, Janie Wilkins, Cindy Lednum, Vicki Coble, Kathy Lanier, Gwen Russell, Coach Susan Johnson

Girl's J.V. Basketball

J.V. Cheerleaders

First row: Joyce Parks, Pam Wood, Carol Blanchard, Susan Dudley, Dale Coble. Second row: Laverne Ferree, Debbie Vestal, Libby Vestal, Anna Mary Grocctlose, Sherry Bishop







COACH
STANLEY
MCCOY

RANDLEMAN
25

PANDLEMAN
28

RANDLEMAN
32

RANDLEMAN
24

RANDLEMAN
22

RANDLEMAN
19

RANDLEMAN
21

RANDLEMAN
29

Baseball bats and a glove on the ground.

Baseball

James Morris
Randy Chapel
Harold Carter

Second row:
Joe Brookshire - Coach
Mike Robbins
Phillip Beane
Jeff Kennedy

First row:
Lowell Davis
Terry Linthicum
Ronnie Wall

Carl Graves
Ricky Jordan
David Hayes
Charles Daniels - Coach



You win not by chance but by preparation.

— Roger Maris

Baseball embraces something that is fundamental to life, human competition, the strength and resourcefulness of one man with a bat against another man with a ball.

Baseball at RHS has been rich in colorful players and equally colorful nicknames. This year's team includes Binky, Loon, Rub, Slats, Gobella, Tadpole, Jazz, and Mac. It has been a time for new uniforms — while with blue trim, orange socks and belts, and a time for language, or rather endless chatter to match: You're the one, You're the babe . . . Right in . . . Bow your neck . . . Base knock . . . Sounds like a graveyard out here . . . Let's Go!!!

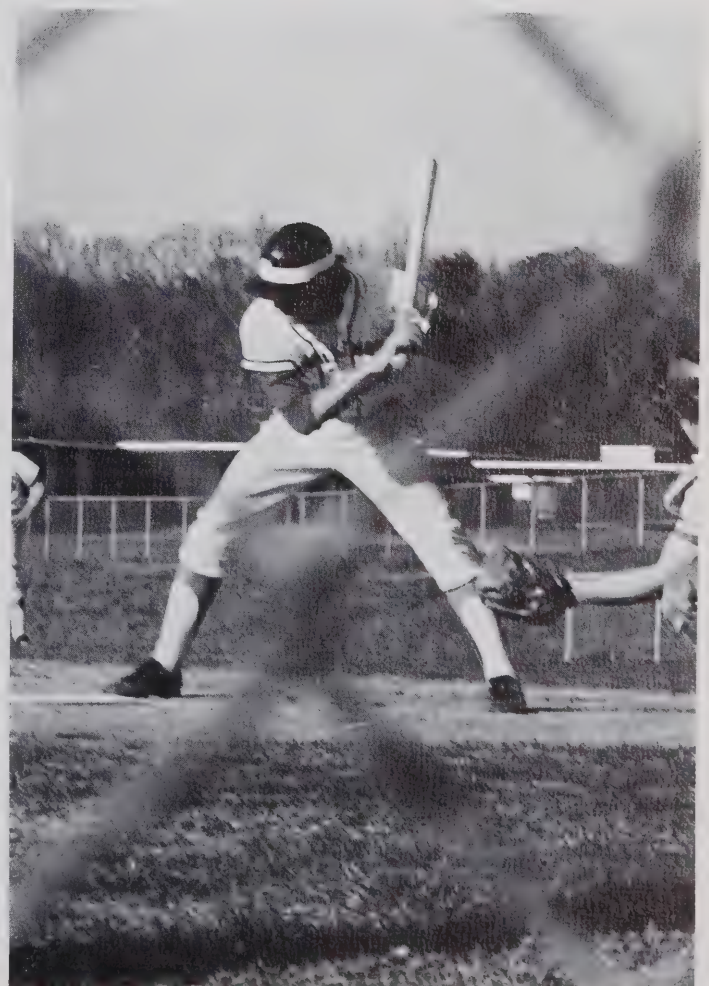



Baseball is choreographic . . . is a kind of a collective chess with arms and legs in full play under sunlight . . . is varied, there are many different acts to be performed — pitching, throwing, catching, batting, running, stealing, sliding and signaling. Hits are just as varied — flies, Texas Leaguers, bunts, line drives, and baseline fouls . . . is timeless — marked by no clock except the events of the game. Since baseball's time is measured only in outs, all you have to do is succeed utterly, keep hitting, keep the rally alive, and you have defeated time. You remain forever young.

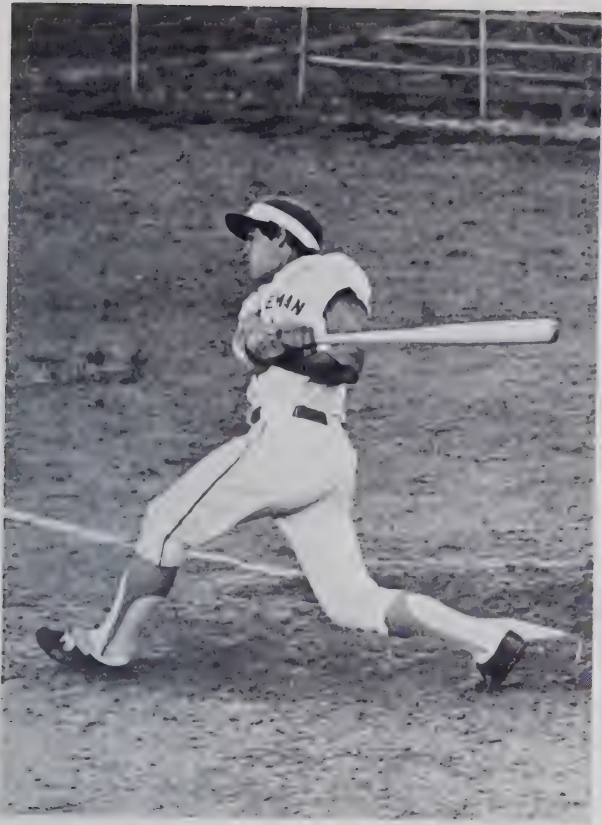



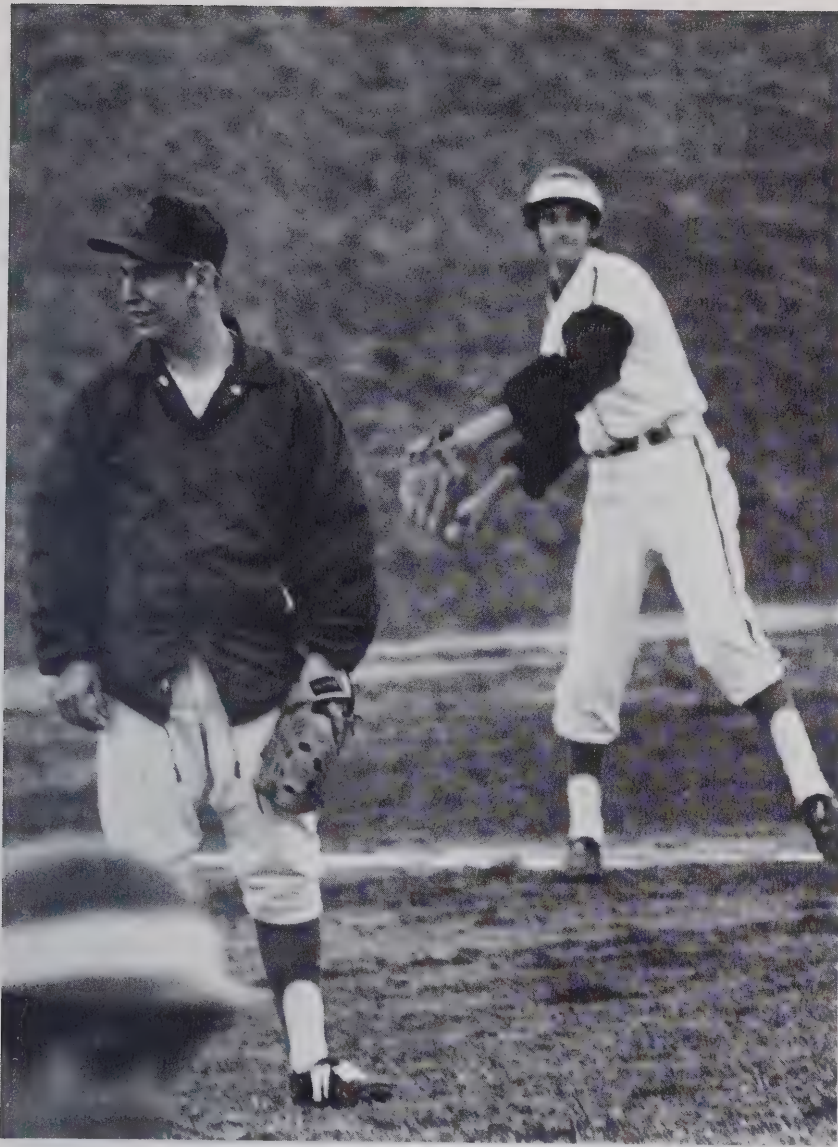

Baseball is alive and well at RHS. In the past three years our teams have won the Conference Championship twice and finished second last year.

Eager to redeem themselves the Tigers will prove to be very tough to defeat. Mike Robbins, ace of the mound corps will be back. Catcher, Rick McPherson will return, as will third baseman Terry Linthicum, second baseman Craig Pugh, shortstop James Morris, and right-fielder Phil Beane . . . Hitting, pitching, fielding, thrills of all kinds . . . name it and Randleman baseball, then and now, has had an abundance of it all. The future is just as promising.



Track

Danny Redding — Coach, Thomas Price, John Atkinson, Raymond Craig, Jay Groce, David Byrd, Kenneth Fowler, Mark Byrd, Willie Smith, Curtis Bischer, Boyd Johnson, Kenneth Hockett, Wayne Gregson

I want to win with honesty, not just for the glory — but for myself.

— Rafer Johnson

To live is to run . . . jump . . . throw . . . To do it faster, higher, and farther are our track team's goals . . . Shades of Jesse Owens . . . With a new coach at the helm, with returning members like Curtis Bischer, Thomas Price, John Atkinson, David Byrd, Wayne Gregson, with determination as their primary quality, with their bodies as their only equipment — straining to do their best . . . sweat . . . wind . . . pounding pulses . . . blurred vision . . . the finish line . . . victory . . . no olive wreath — but immense satisfaction.



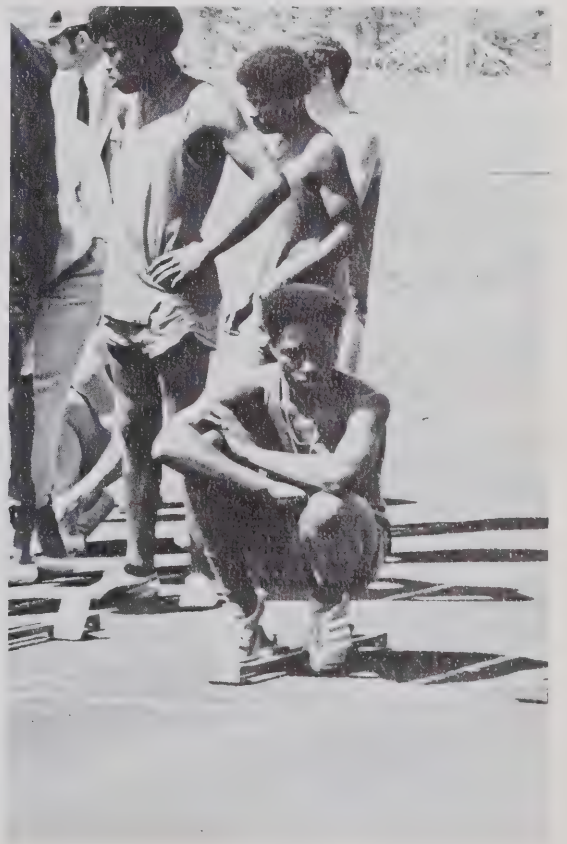
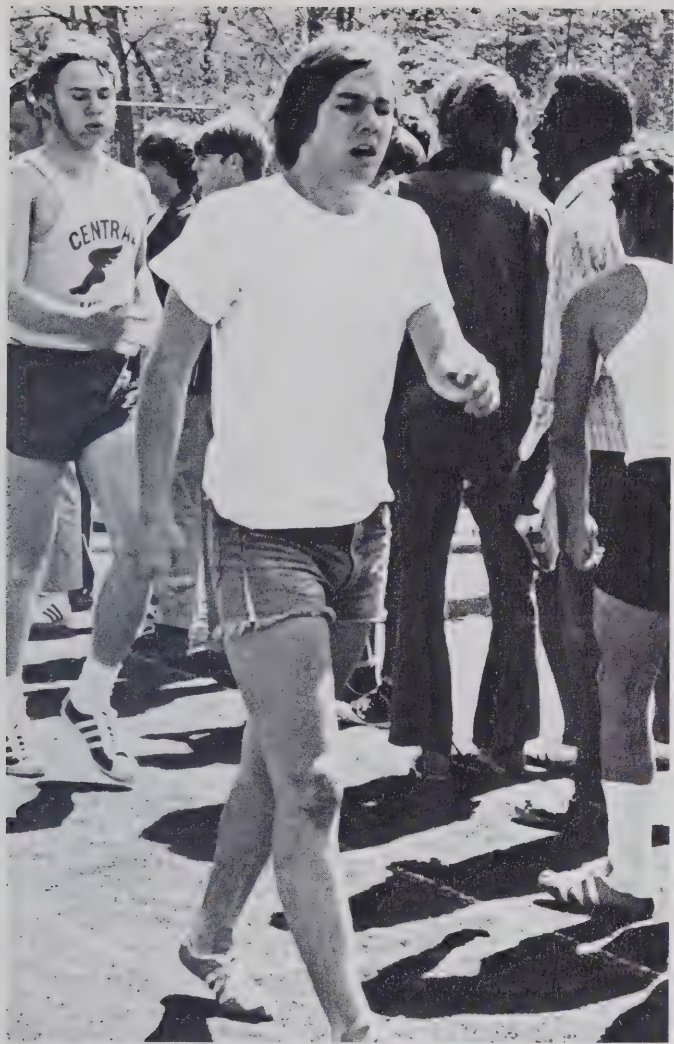

Golf

I've always made a total effort, even when the odds seemed entirely against me. I never quit trying; I never felt that I didn't have a chance to win.

— Arnold Palmer

Titleist . . . Plastic tees . . . long fairways . . . elusive greens . . . This is part of golf — a few of the things that Seniors Larry Turner, Buddy Lassiter, William Hemphill, and Raymond Groseclose have come to know well. Coming off a disappointing season last year, things will definitely be looking up for them this year. They will be aided in their quest for a successful season by several promising Sophomores and Juniors . . . 9 iron . . . the chip . . . the putt . . . get in the hole! . . . par . . . oh yeah, par.



Ted Hollingsworth
Larry Turner
Buddy Lassiter
Curtis Connor
Raymond Groseclose
John Toomes
William Hemphill
Eddie Ford
Keith McDaniels





II: THE ASSOCIATION







Association — an organization of People with a common Purpose . . . People — teachers, and students . . . Purpose — Knowledge, growing mentally and physically . . . English, History, Math . . . Student Council, Beta Club, FHA . . . Association — friendship; companionship . . . The Association.

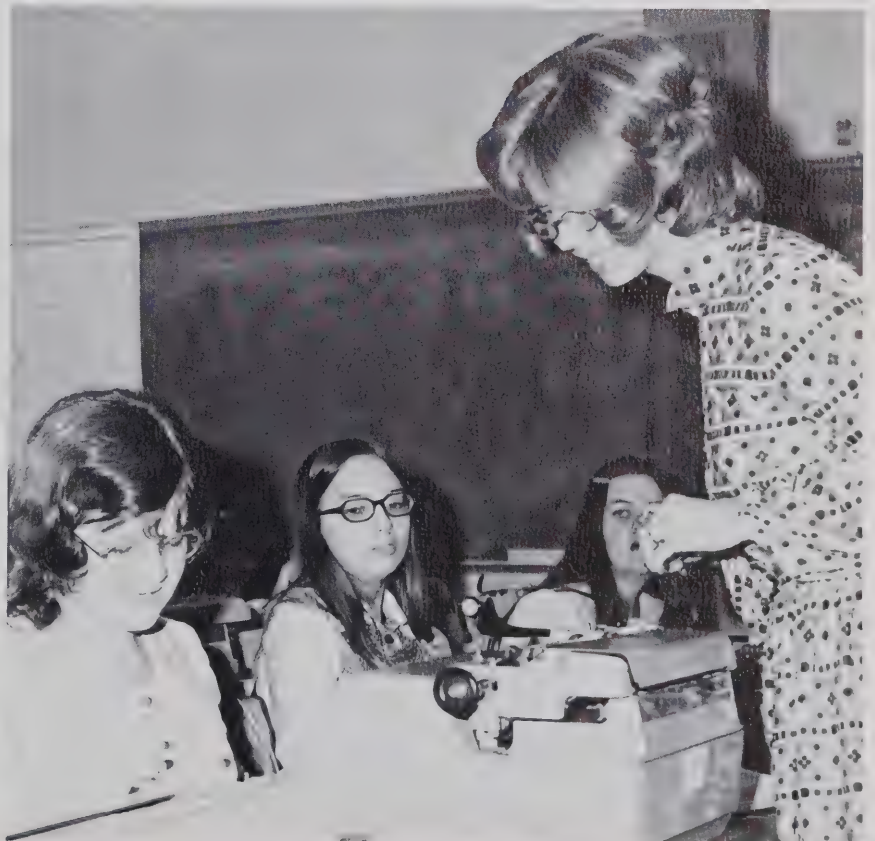
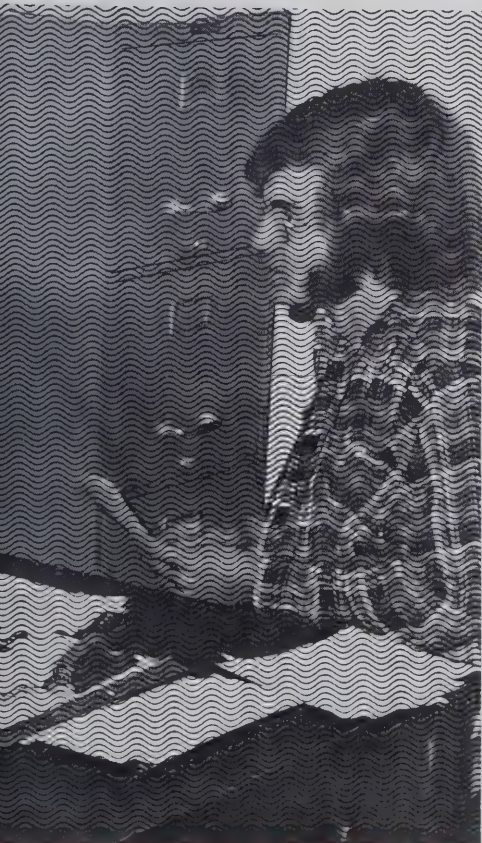

Language Arts Department

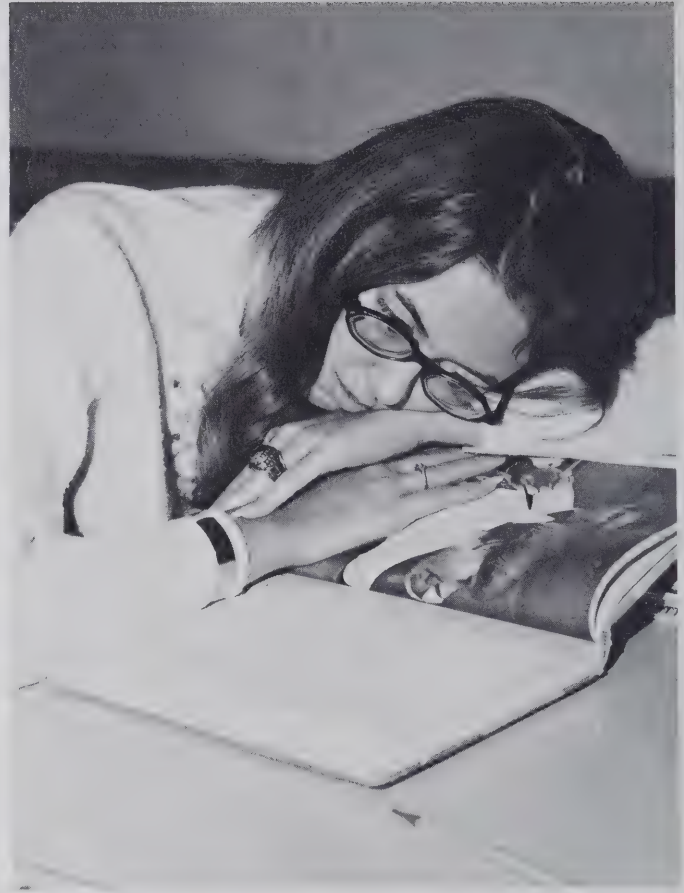



Ruby Gray
Humanities
Don Bowers
English
Kay Rivers
English

J.W. Hines
French
Betty Yarborough
English
Clifford Williams
English

Lucille Newlin
English
Tom Poplin
English
Dorothy Bailey
English



Social Studies Department

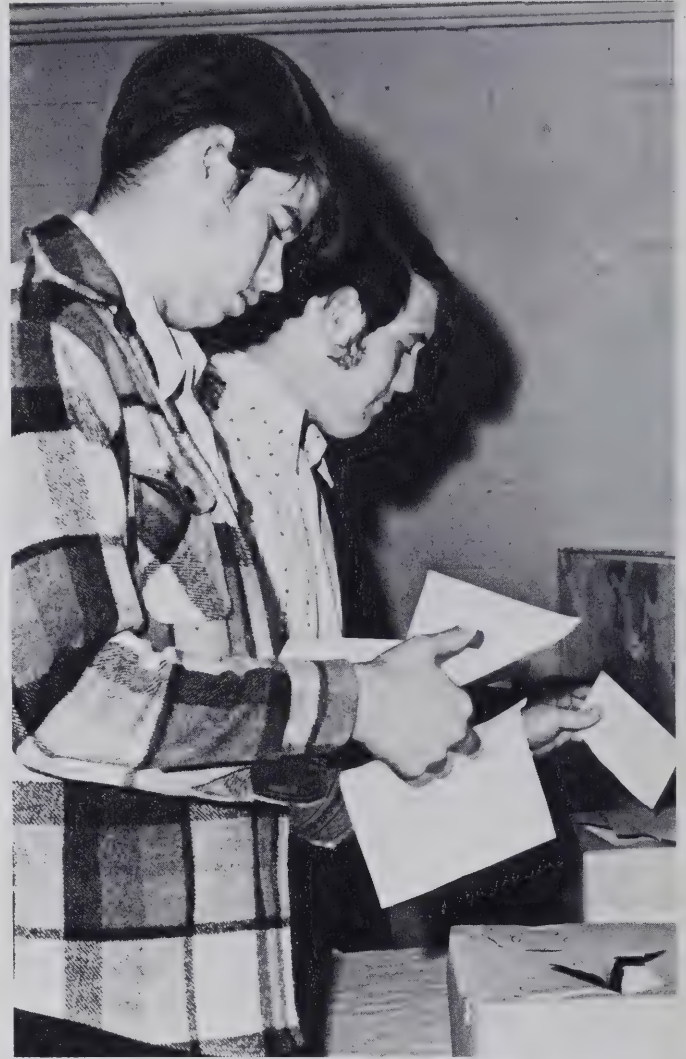

James Lineberry
Civics, Sociology

Susan Johnson
World History

Donald Turner
American History



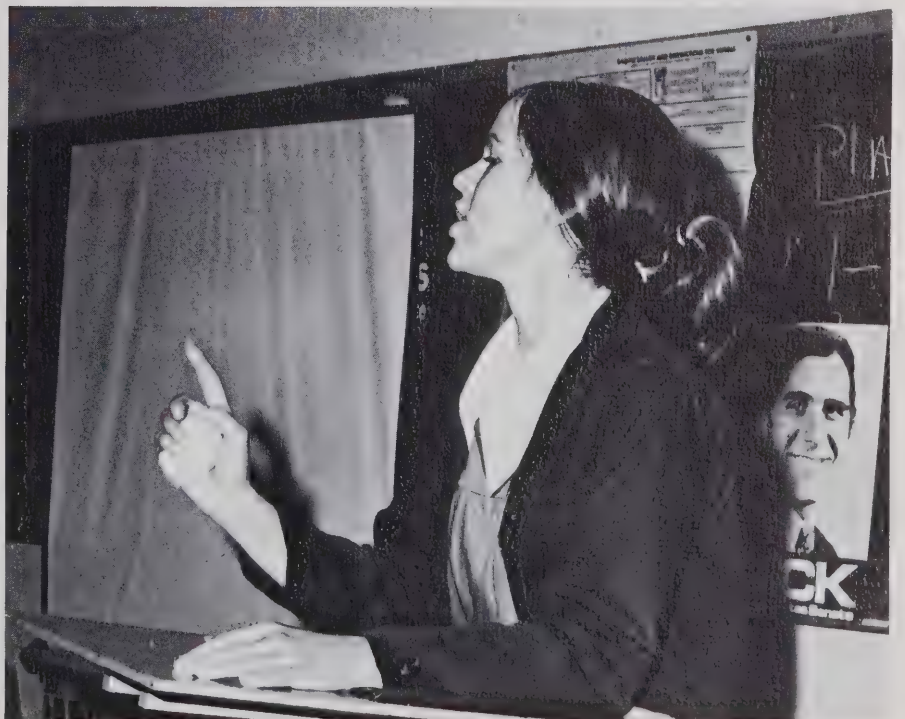

Science Department

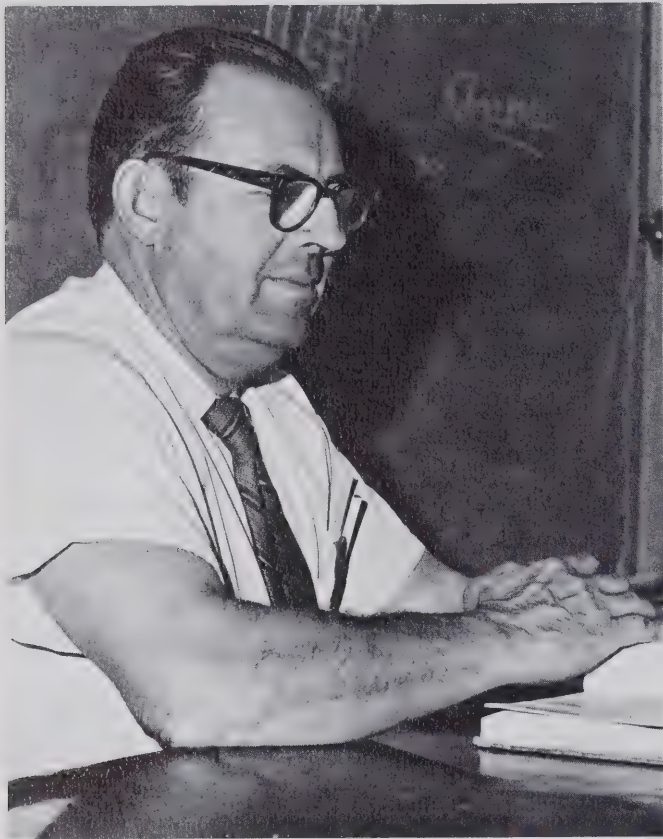

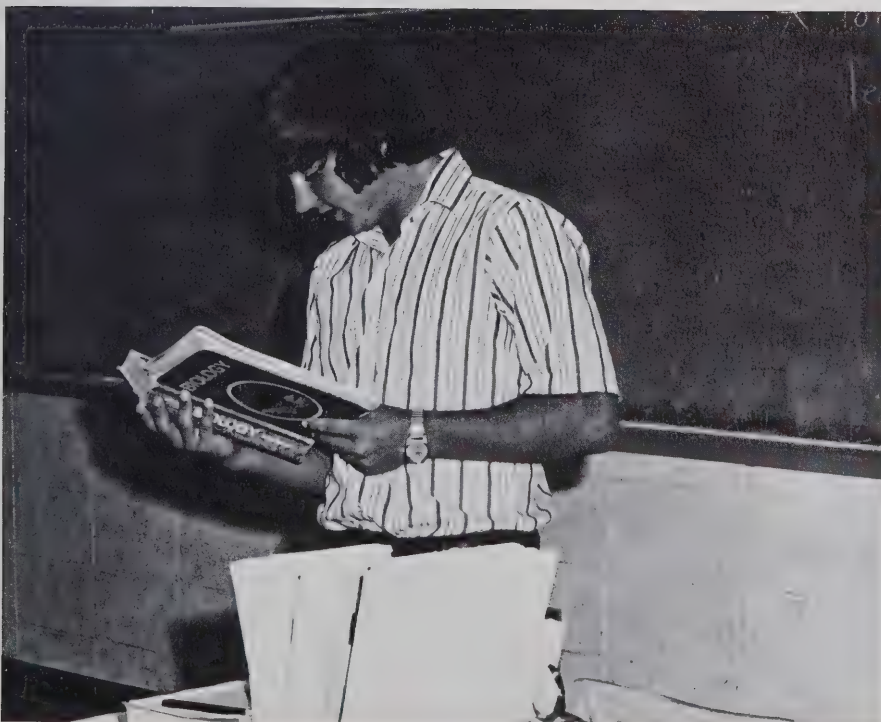

Fletcher Causey	Marion McIntosh
Biology	Physical Science
William Hamilton	Leo Corder
Biology, Phy. Sci.	Chemistry, Physics



Math Department



Flora Jones
Math
Sandy Reynolds
Math

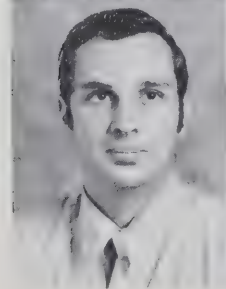

Larry Ward
Math
Brenda Cox
Math



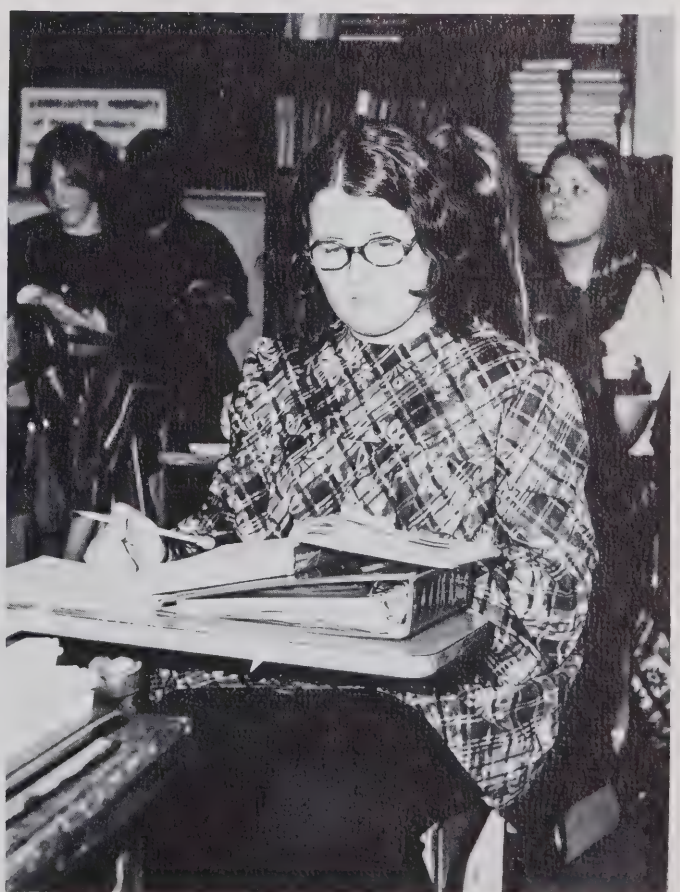
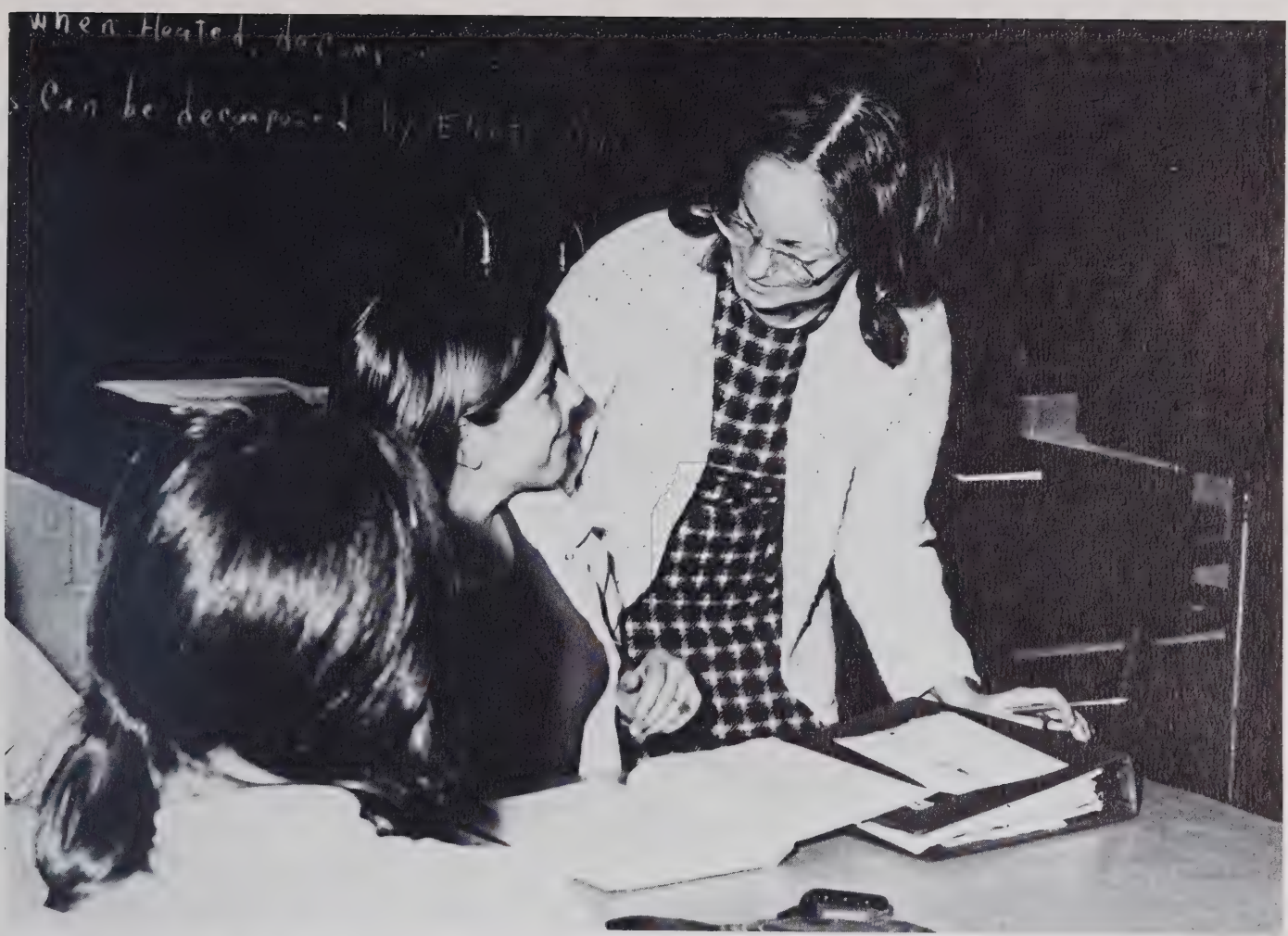

Vocational Department

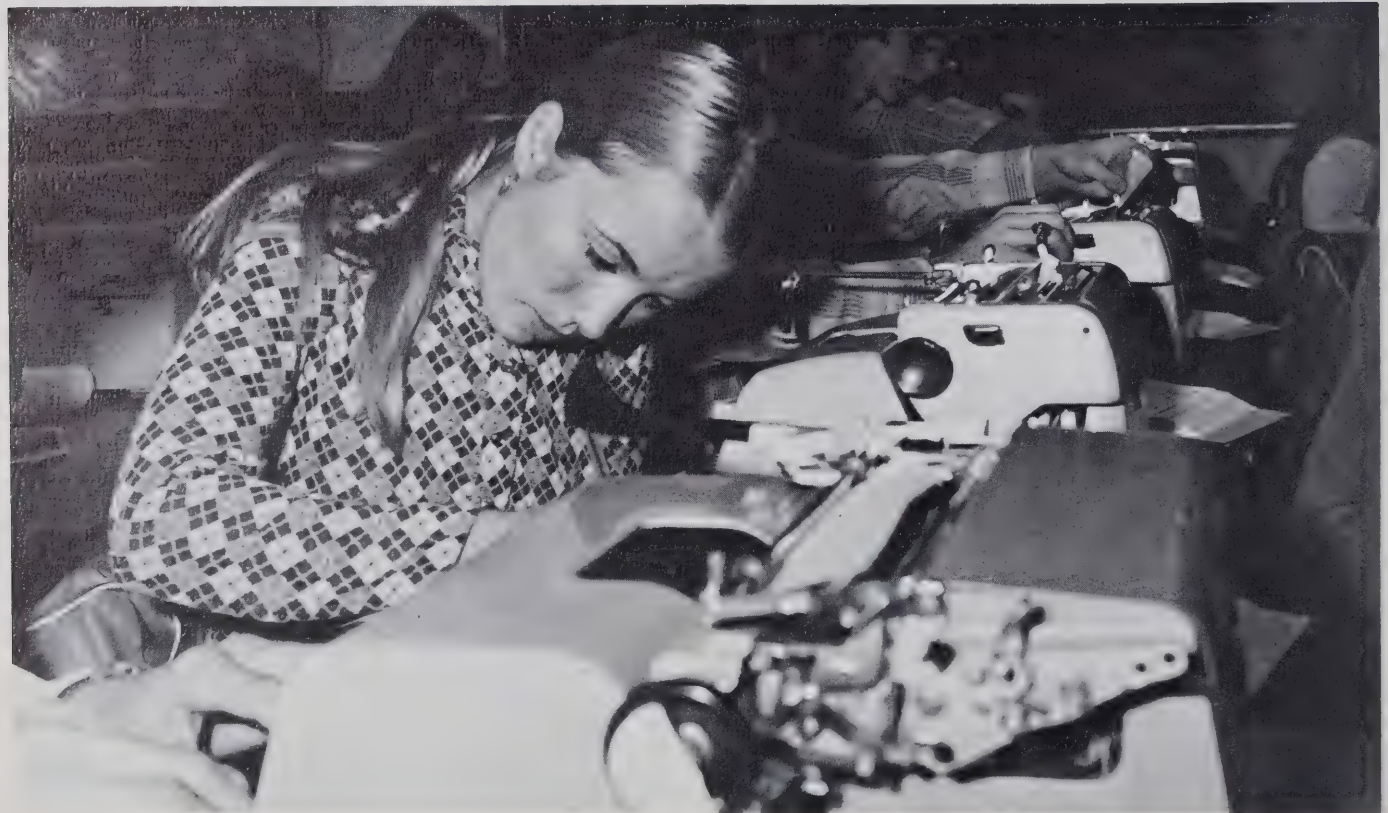
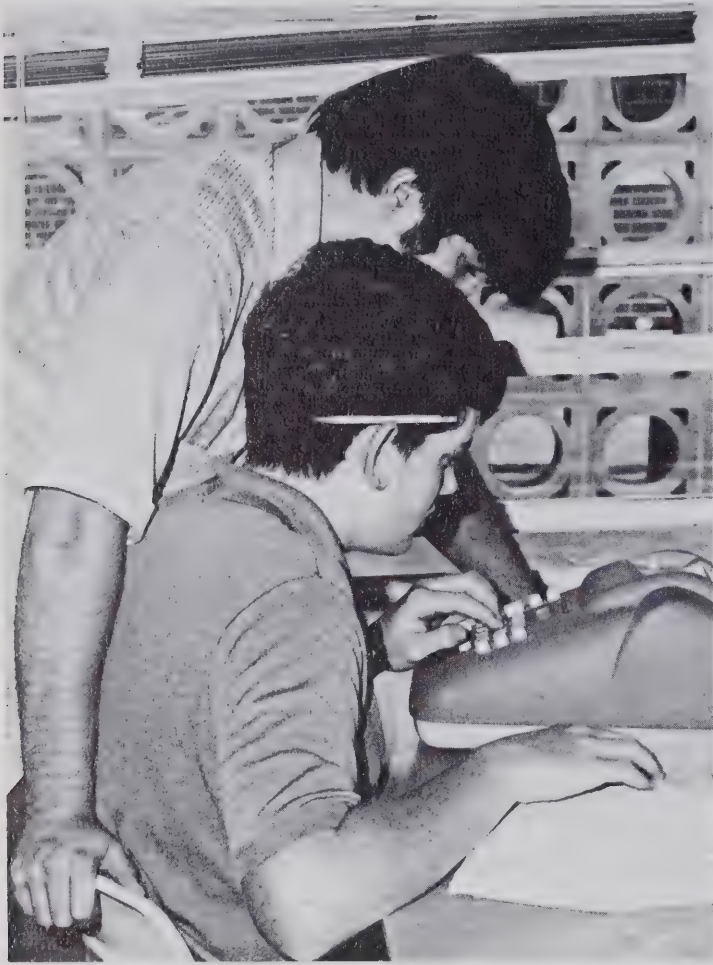



Peggy Robbins
Vocational Business Education
Camilla Henderson
Typing
Jean Swiggett
Business
Gloria Kearns
Home Economics



Evelyn Michelle
Home Economics
Jesse Butts
Agriculture
Clifford Turner
Vocational
Charles Daniels
Industrial Cooperative Training



Physical Education Department

Justine Bradford
Girl's Health & P.E.



Charles Gregory
Boy's Health & P.E.

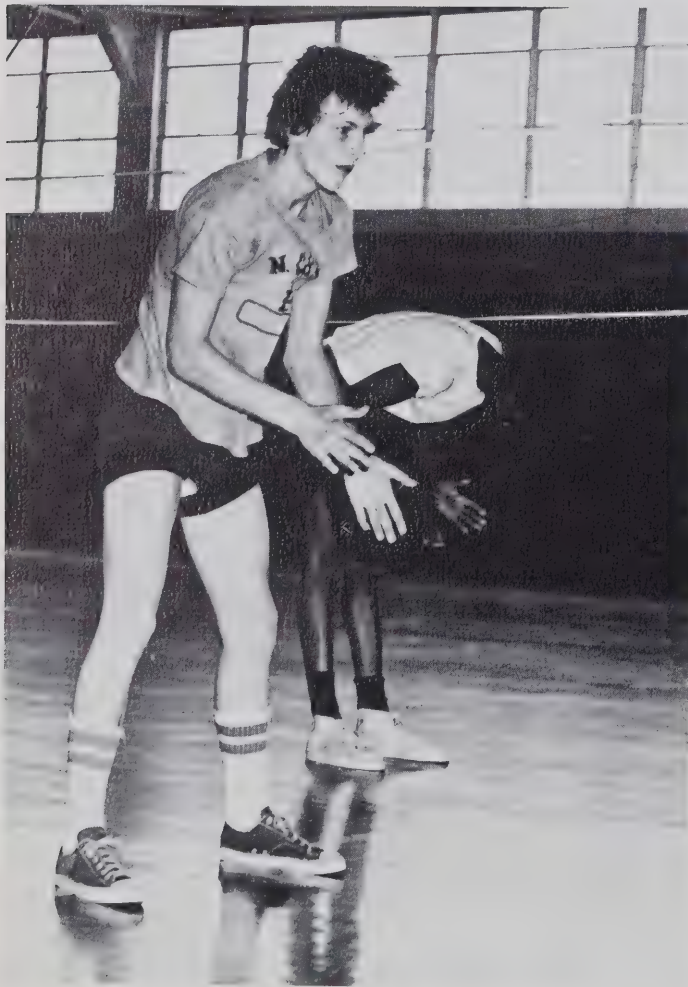





Dietitians

First row: Edith Coltrane, Ruby Oliver, Hilda Parrish. Second row: Edna Yow, Martha Williamson, Dorothy Flanary, Ovleen Parker.

Lacy Greene, Jesse Siler

Custodians

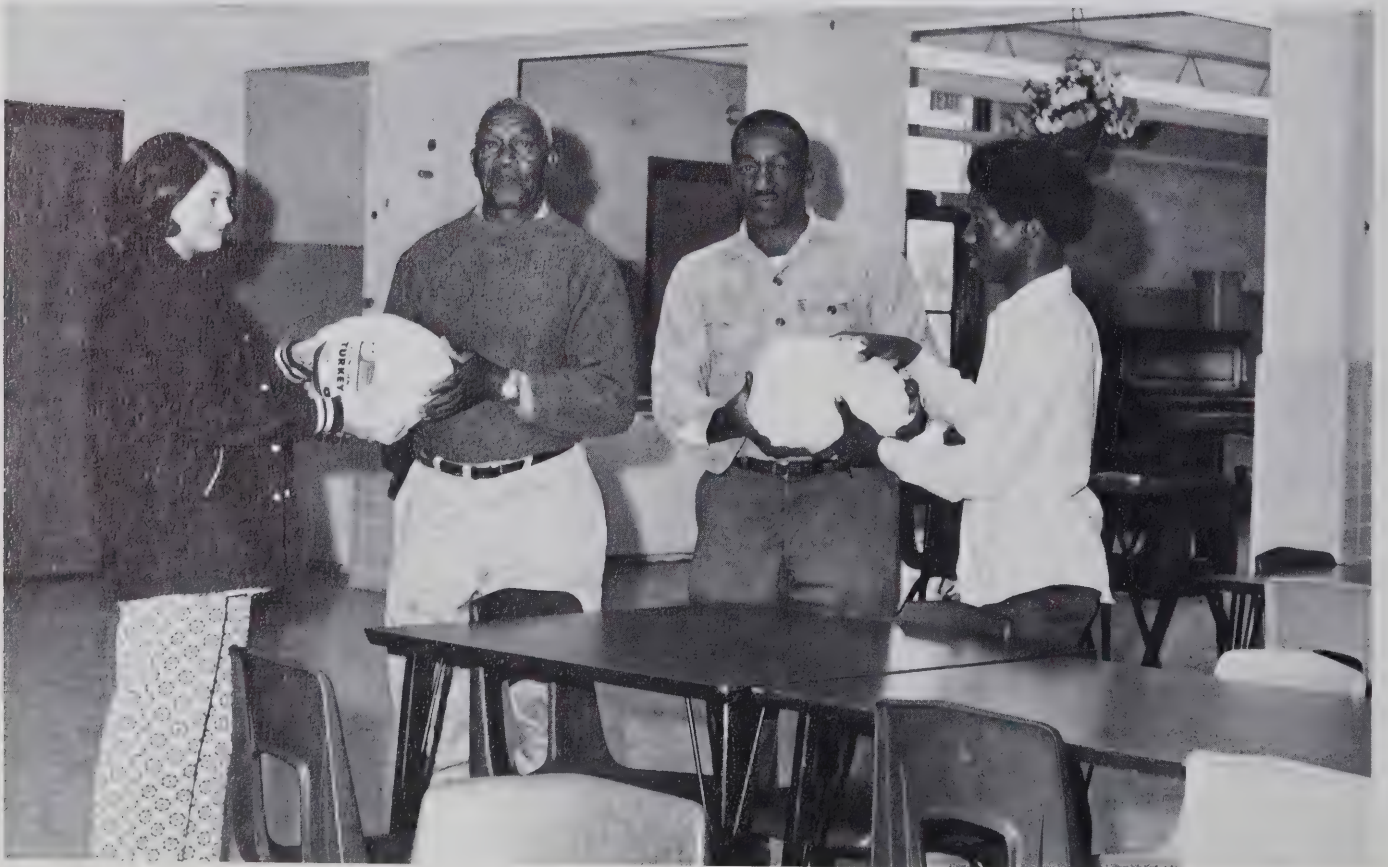

Administration



Jean Swiggett
Dean of Women
Louise Hudson
Teacher's Aide

Leo Corder
Dean of Men
Patricia Davis
Librarian

Peggy Russell
Secretary
Joe Brookshire
Guidance



Principal, Mr. Donald L. Hancock

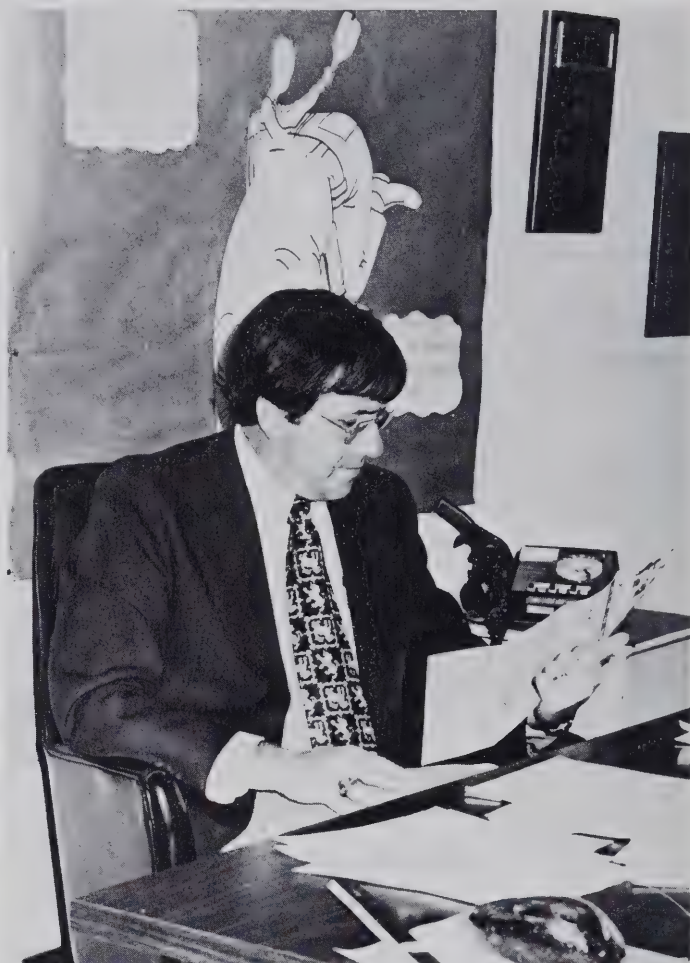



Advisory Council

To accept good advice is but to increase one's own ability. — Goethe



Standing: Mr. Bob Pratt, Mr. Wade Craven, Chairman; Mr. Arthur Russell, Mr. Gene Heath, Sitting: Mrs. Joe Ridge, Mrs. Darrell Griffin, Mrs. Louise Laughlin.

Government originated in the attempt to find a form of association that defends and protects the person and property of each with the common force of all. — Rousseau

Governing Board



First row: Miss Johnson, Ronald Evans, Pat Adams, Second row: David Glenn, Mr. Ward, Benny Jernigan, Mr. Amerson.

Student Council

The best of all governments is that which teaches us to govern ourselves. — Goethe

Top: James Beeson — Parliamentarian, Annette White — Secretary, Darrell Davis — President, Bottom: Ava Marshall — Vice President, Linda Pugh — Treasurer.

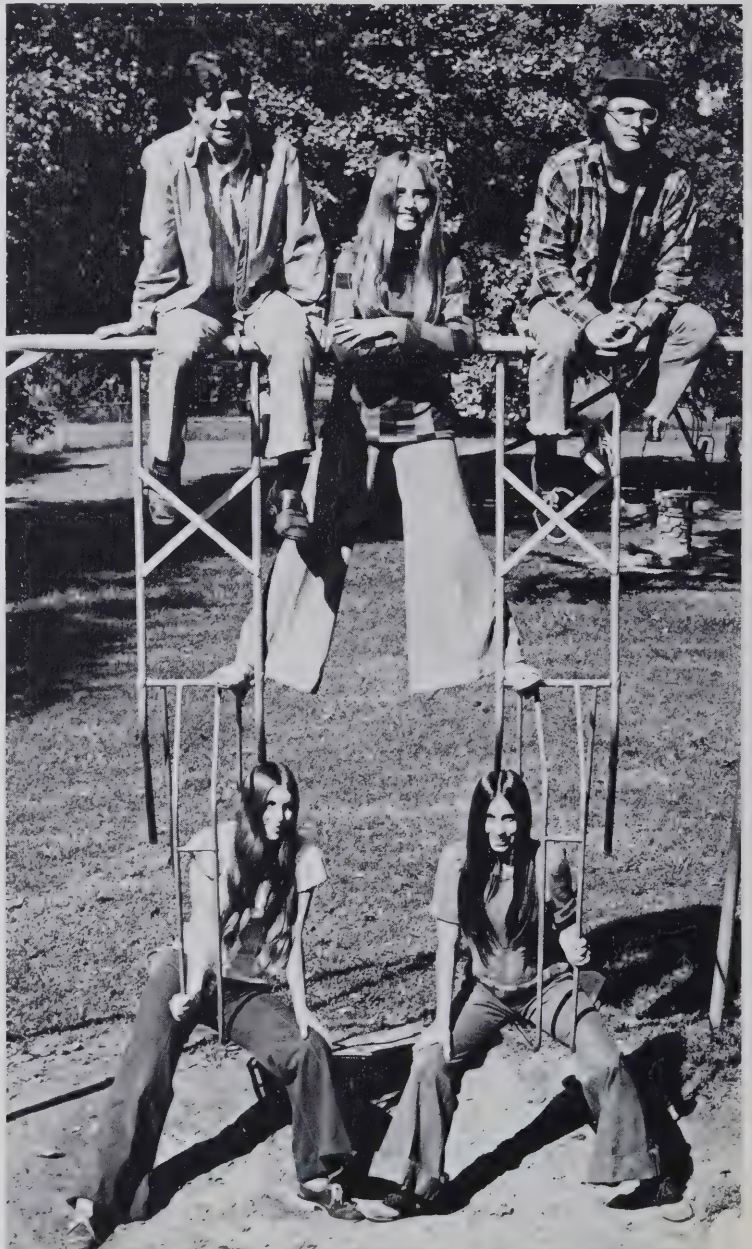
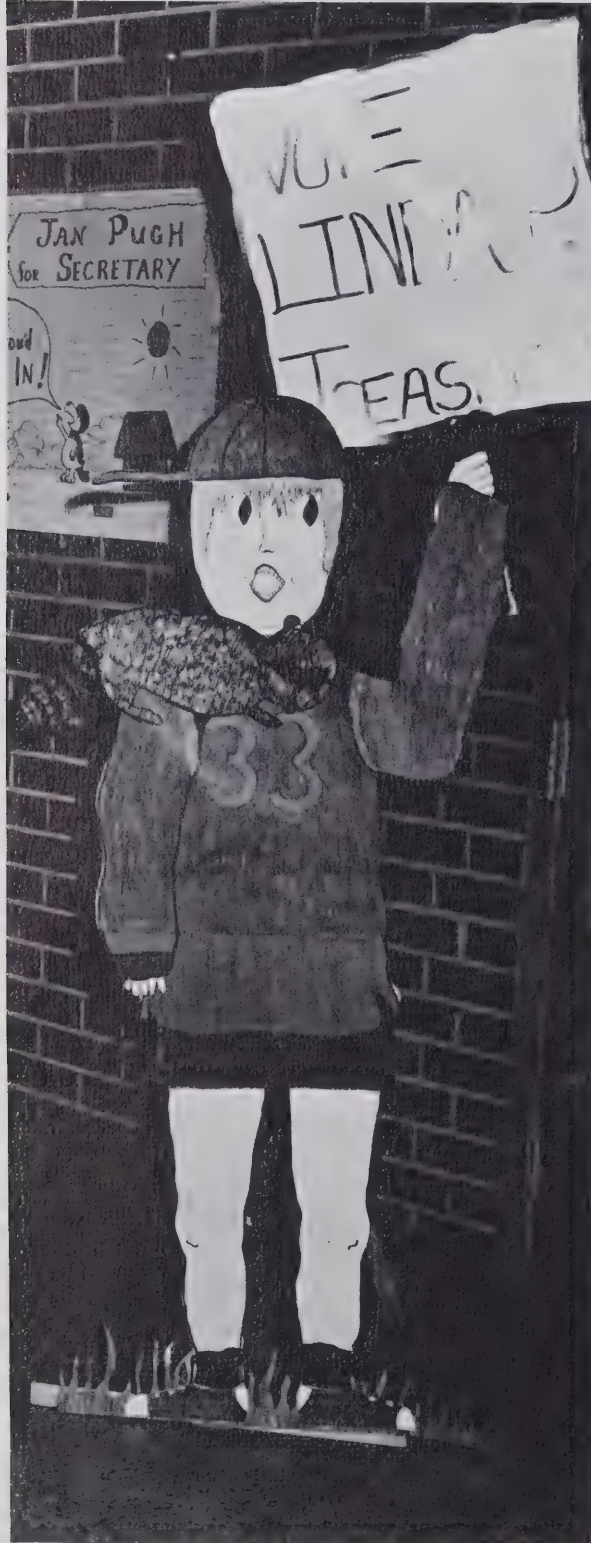
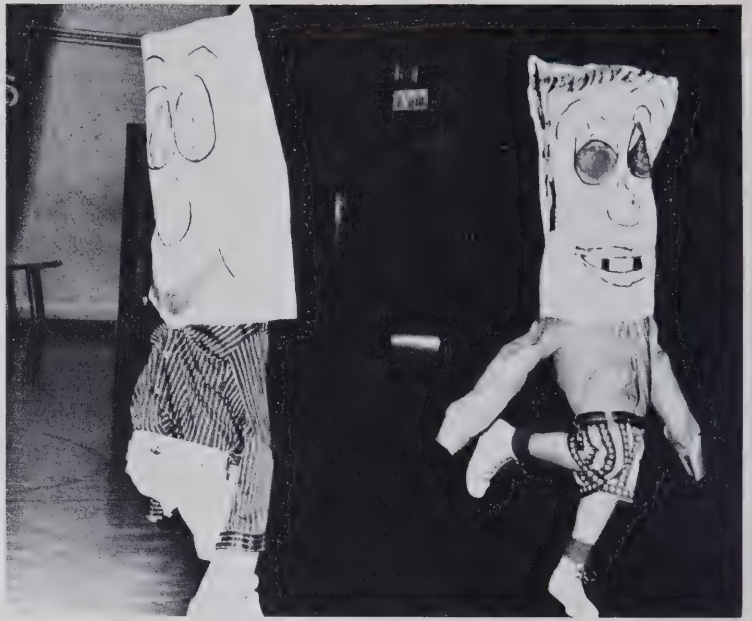

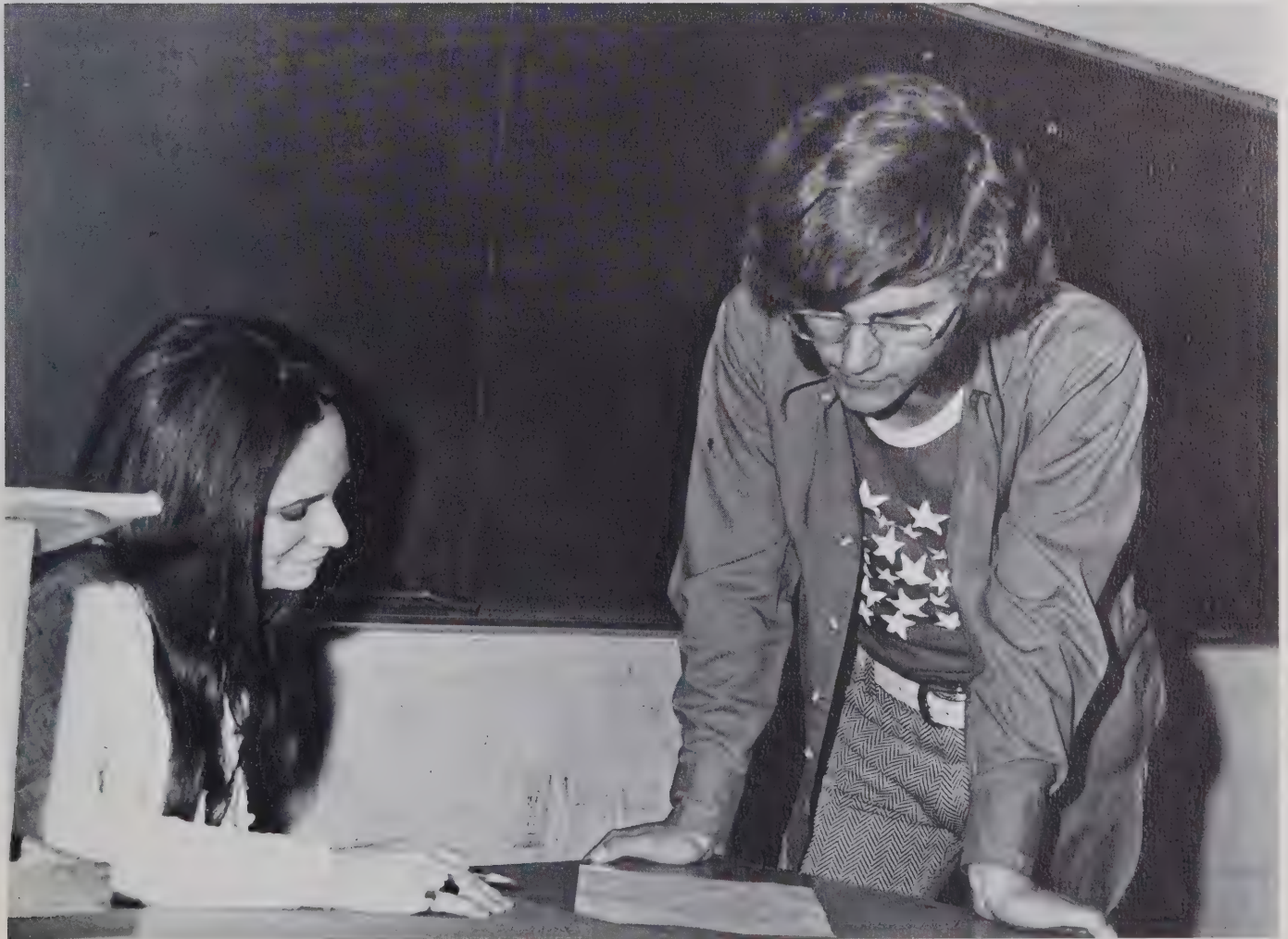
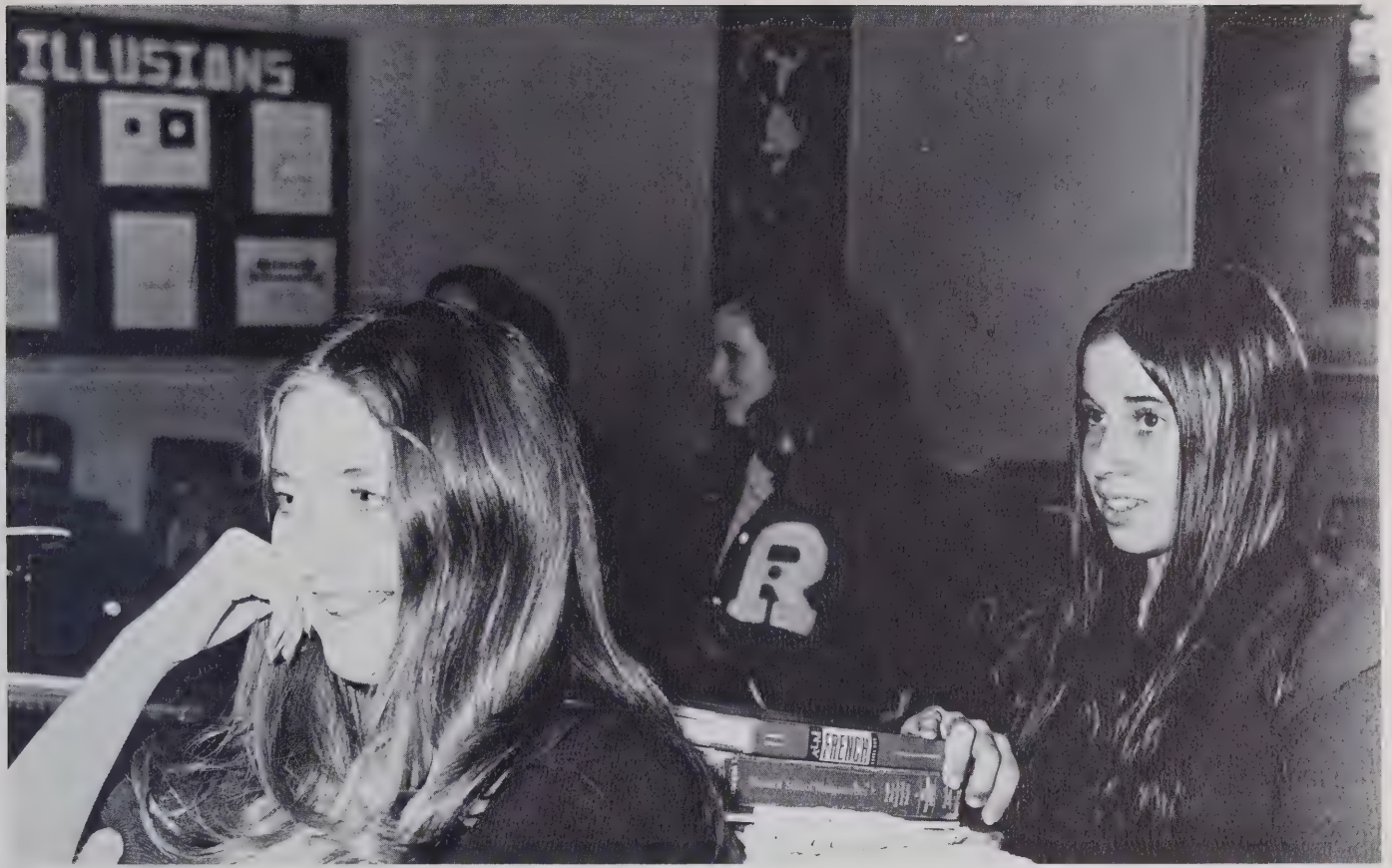

Beta Club

The only really educated men are self-educated. — Jesse Bennett





Standing: Carol Tysinger — Sec., Diane Morris — V. Pres., Jane Martindale — Treas., Sitting: Craig Pugh — Pres., Pam Farlow — Historian, Robin Penning — Sec.



French Club

To acquire a few tongues is the task of a few years; to be eloquent in one labor of a life. — Anon.



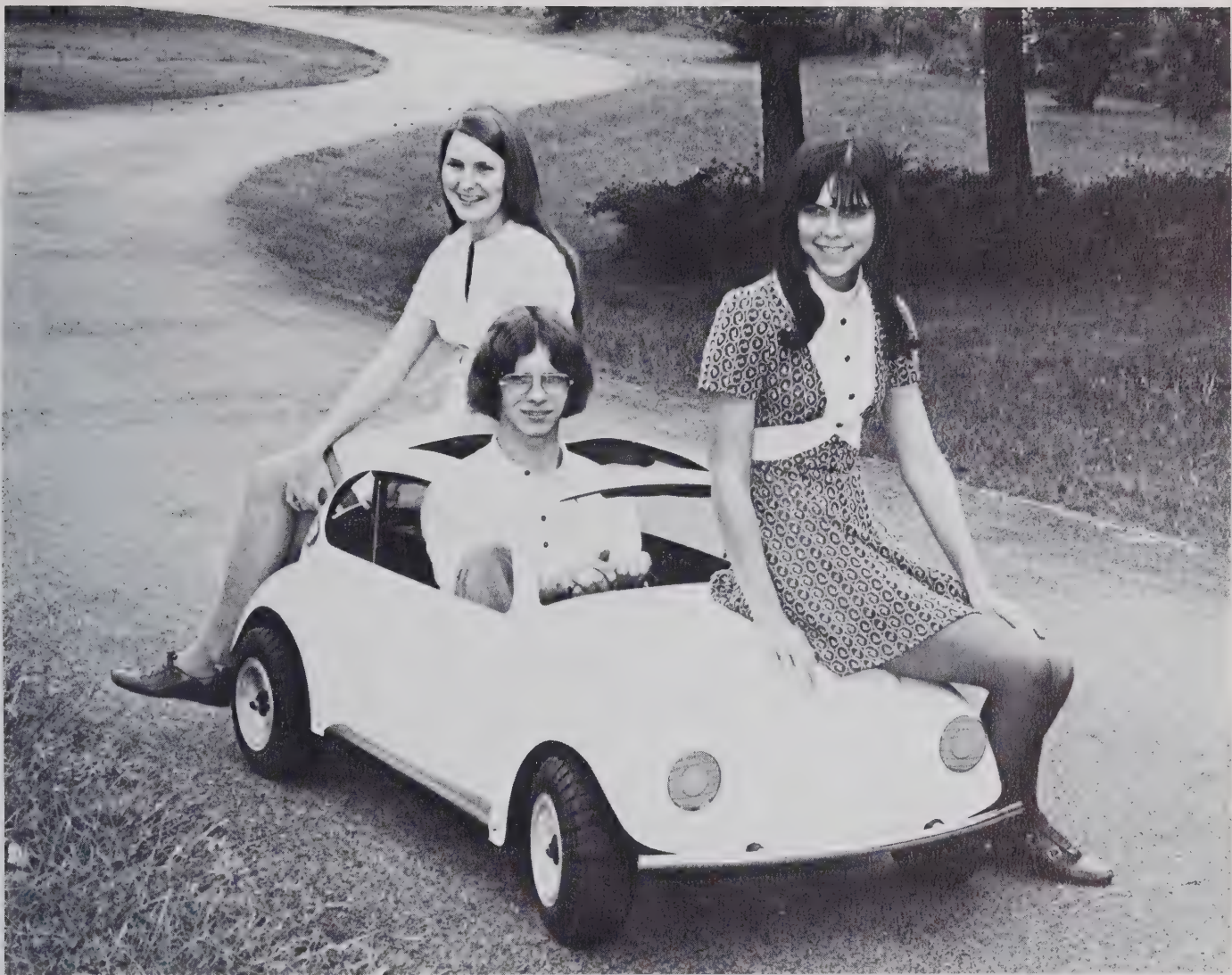

Evelyn Plumlee — Pres., Jimmy Owens — V. Pres., Diane Morris — Sec., Carol Davis — Treas. (Not Pictured)



French Honorary Society

A man who is ignorant of foreign languages is ignorant of his own. — Goethe



Sitting: Pat York — Pres., Evelyn Plumlee — V. Pres., Lynne Ridge — Treas.

Youth is the opportunity to do something and to become somebody. — T.T. Munger

Youth Council



Standing: Valinda Marsh, Celistia Evans, Pam Farlow, Karen Welbourn, Mike Robbins, Sitting: Roberta Allred, Terry Linthicum, Donna Falkenberry.

Office Assistants



If a man measures life by what others do for him, he is apt to be disappointed, but if he measures life by what he does for others, there is no time for despair. —

Wm. J. Bryan

Standing:

Donna Falkenberry

Linda Pugh

Valinda Marsh

Ellen Hill

Peggy Millikan

Kathy Hall

Gary Bodenhammer

Marty Wall

Jo Hill

Sylma Dills

Sitting:

Janice York

LaDonna Stevens

Emma Jean Stone

Venita Wright

Anna Grocclose

Debbie Henson

Susan Inman

(not shown)

Debbie Leach

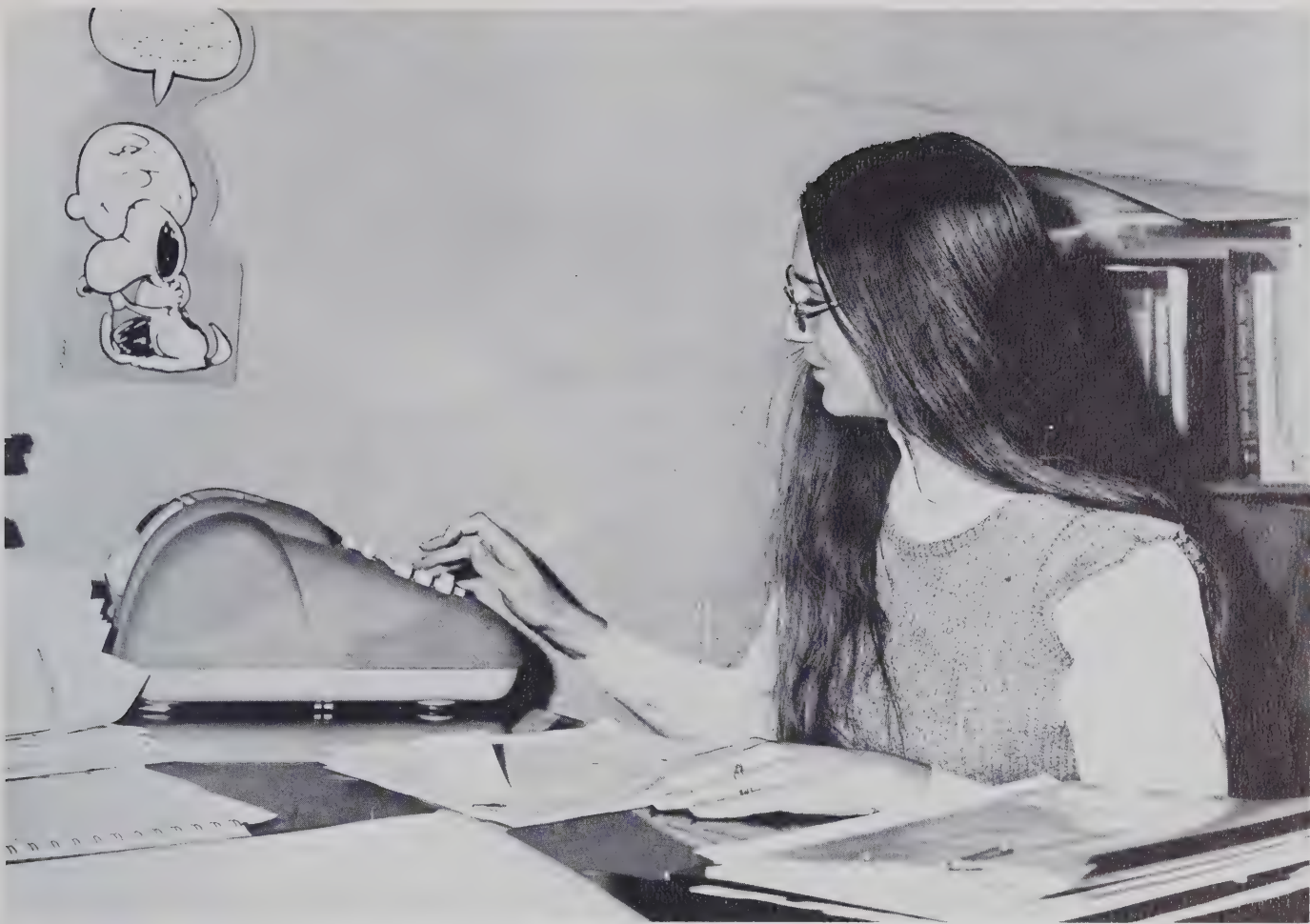

Future Teachers

The secret of education lies in respecting the pupil. — Ralph Waldo Emerson.
Carla Cooper — Sec.-Treas., Shelly Groce — Pres., Karen Jarrett — V. Pres.



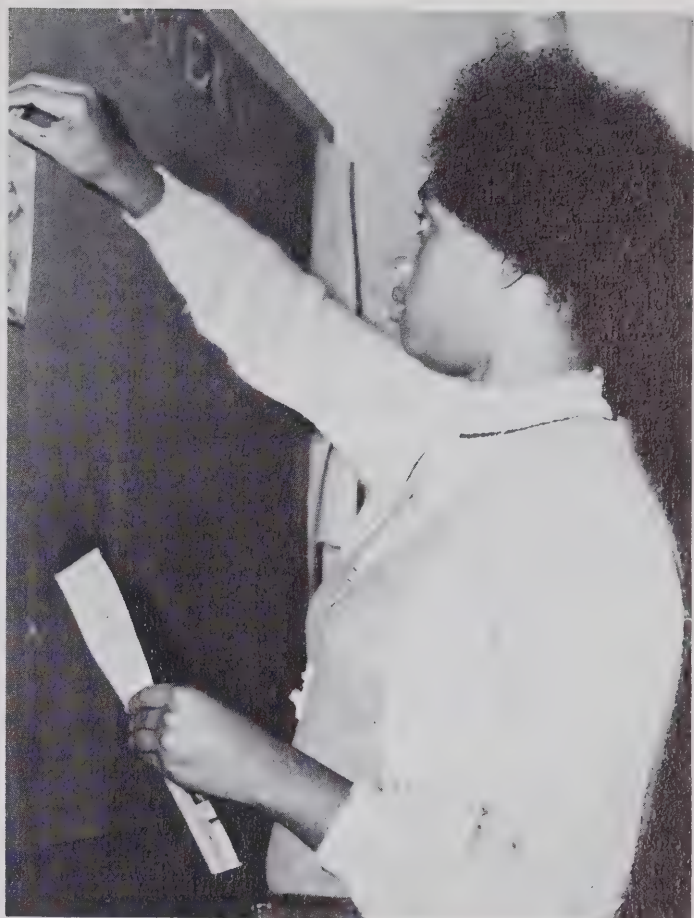



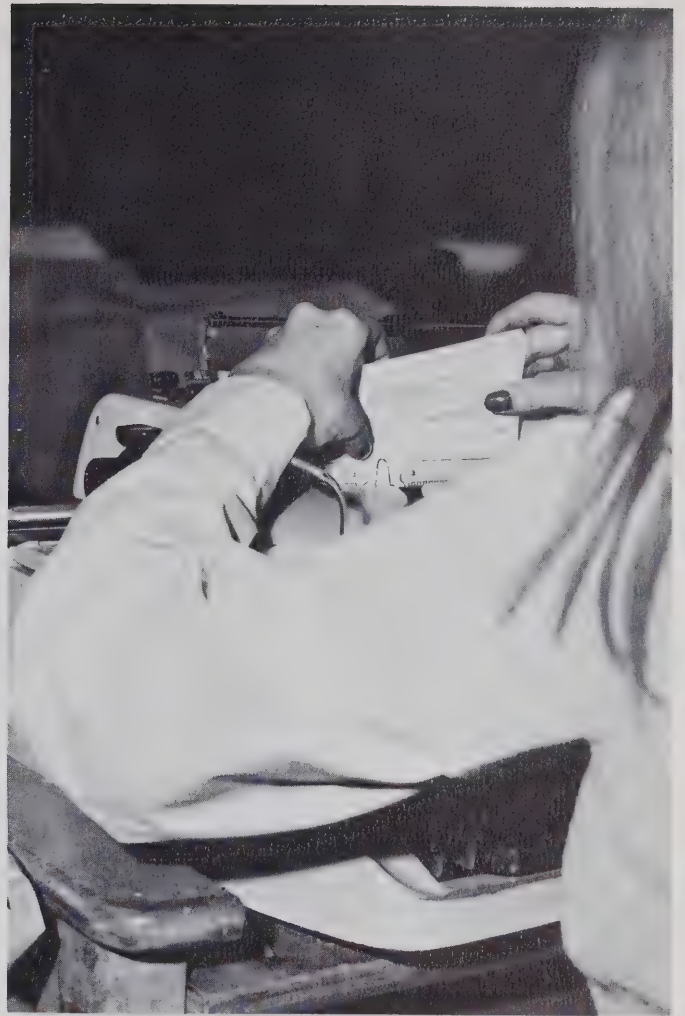

Standing: Cynthia E. Denny — Historian, Cynthia Lambert — Pres., Seated: Peggy Millikan — Reporter, Nina Harrelson — Treas.,
Floor: Beverly Bowman — V. Pres., Diane Craven — Sec.



Future Homemakers

The wife is the key of the house. — Anon

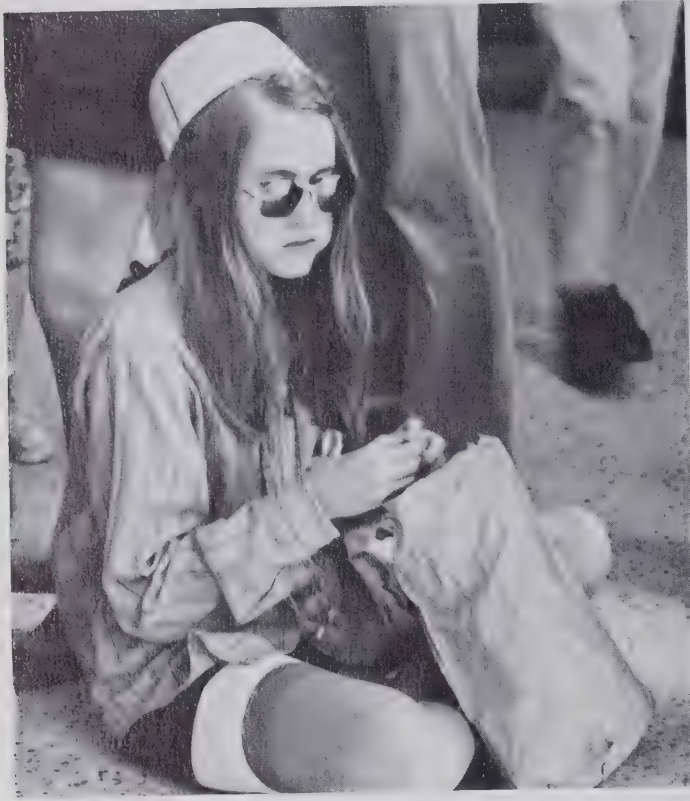



Standing: Teresa Simpson — Sec., Diane Morris — Parl., Nancy Armstrong — Chaplain, Sitting: Tonia Nelson — Historian, Pat York — Pres., Cheryl Pugh — V. Pres., Celistia Evans — Treas.

Future Farmers

To plow is to pray — to plant is to prophesy, and the harvest answers and fulfills. — R.G. Ingersoll





Carlton Allred — Rep., Randall Spencer — Sec., Danny Lamb — Pres., Ricky Jordan — V. Pres., Will Butts — County President, Phillip Andrews — Treas., Allen Edwards — Sent.

Bus Drivers

Travel by bus enables minds to become educated and brings knowledge into reality. — Groce.

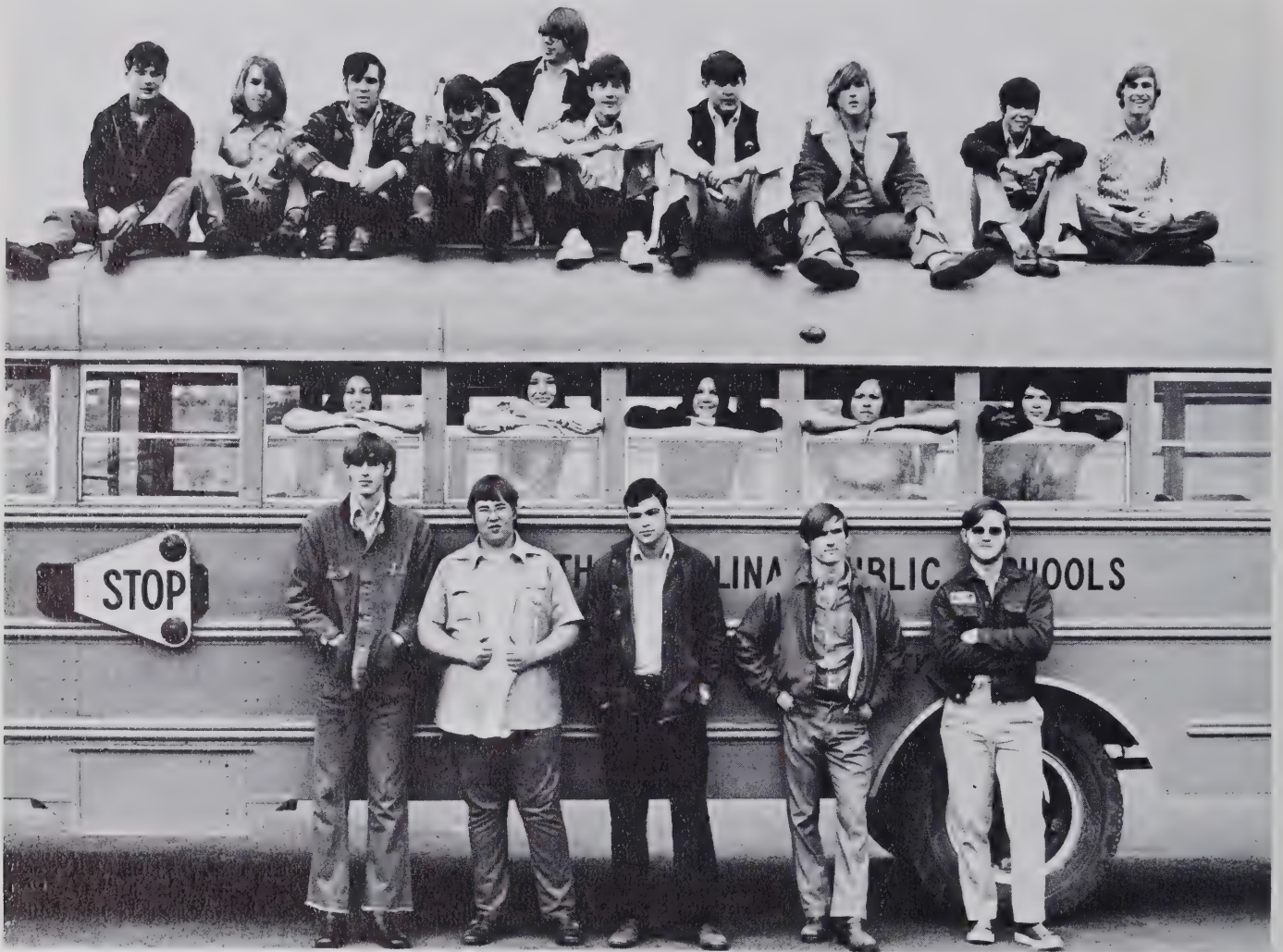

Top: Allen Thornburg, David Smith, Ricky Runyon, Richard Pugh, Phillip Andrews, Tim Taylor, Bobby Stevens, Mike Jones, Boyd Johnson, Larry Stringer, Middle: Shirley Parks, Carol Wilson, Dobbie Poole, Debbie Lamb, Sheryl Henson, Standing: Kenneth Hockett, Alan Heath, Larry Cribbs, Jerry Stamey, Bruce Willard.





Let every one engage in the business with which he is best acquainted. — Propertius. — Randy Owens — Pres., Tim Smith — Reporter, Roy McAden — V. Pres., Lisa Fields — Sec.

VICA

Library Club

That is a good book which is opened with expectation and closed with profit. — Alcott —
Vickie Self — Sec., Mike Davis — Pres., Libby Wright — V. Pres., Kathy Butler — Treas.

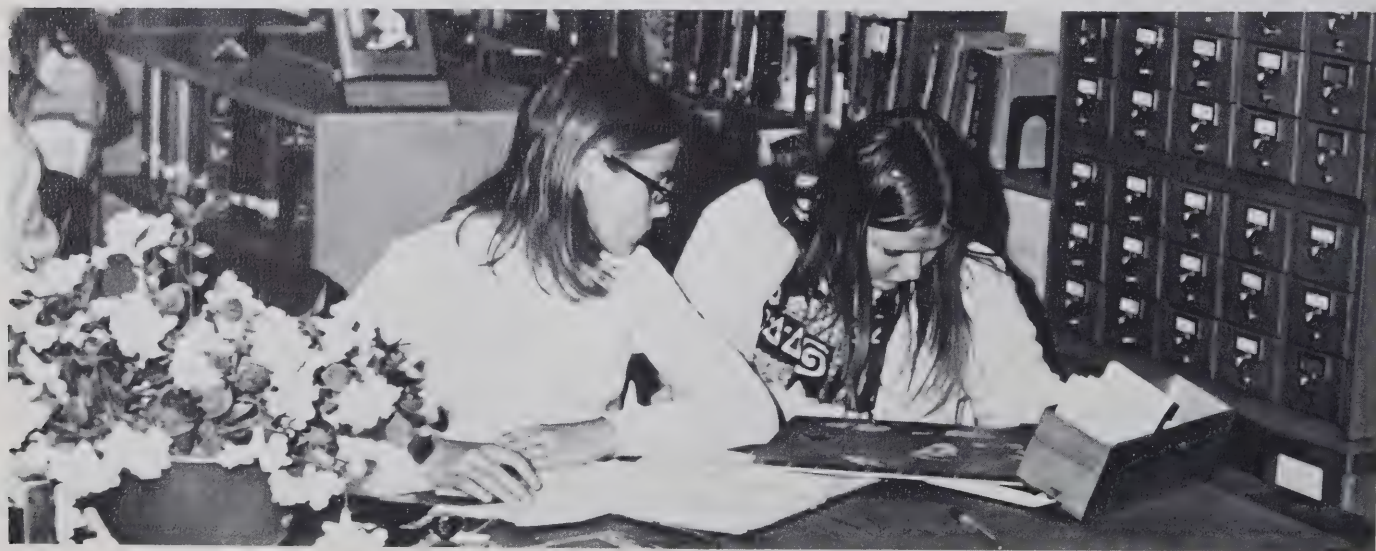



Speech and Drama

All the world's a stage and all the men and women in it are merely players. — Shakespeare



Left to right: Jo Hill — V.Pres., Kathy Yow — Treas., Eddie Gray — Pres.,
Celista Evans — Sec.

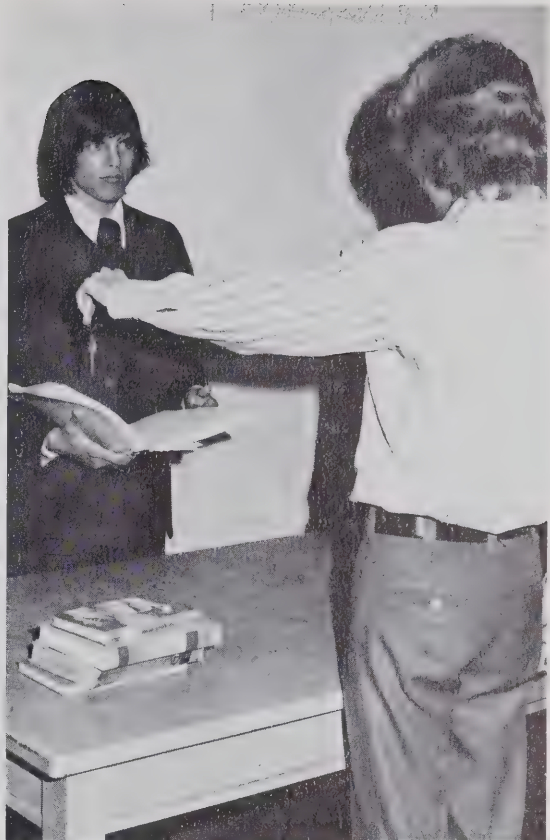

Chorus

Music hath charms to soothe the savage breast, to soften rocks, or bend a knotted oak. — Congreve —
Jane Curtis — Adv. Man., Toni Harris — Sec.-Treas., Susan Inman — V. Pres., Sitting: Eddie Gray —
Pres.



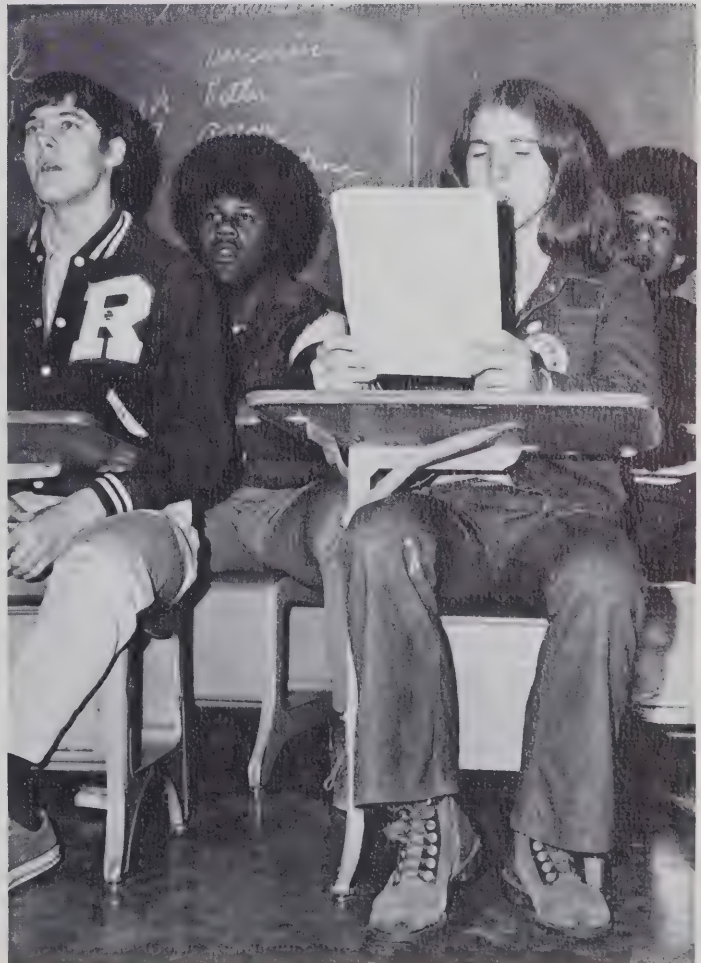

Journalism





A news sense is really a sense of what is vital, what has color, and life — what people are interested in.

That's journalism. —
Burton Rascoe

Standing:
 Celista Evans
 Eddie Gray
 Linda Hall
 Ronald Evans
 Greg Williams
 Linda Holyfield
 Mike Self
 Karen Marsh
 David Glenn
 Bennie Jernigan
 Karen Cox
 Mr. Bowers
 Evonne Burnette
 Sitting:
 Jo Hill
 Cindy Johnson
 Terry Linthicum

Rendezvous Staff

I never did anything worth doing by accident, nor did any of my inventions come by accident; they came by work. — Edison

First row: Greg Williams, Editor-in-Chief; Darrell Davis, Advertising Editor; Wayne Woodell, Administration Editor; Temi Moffitt, Co-Editor; Second row: Martha Nelson, Junior Editor; Pam Freeman, Feature Editor; Evelyn Plumlee, Class Editor; Debbie Eldreth, Copy Editor; Martha Talley, Sports Editor; James Morris, Sports Editor; Roberta Allred, Photography Editor; Debbie Leach, Business Manager; Kathy Davis, Club Editor; Pat York, Advertising Editor; Cindy Johnson, Directory Editor.





Camera Club

Everything has its beauty, not everyone sees it. — Confucius





Robin Penninger — Pres., Lisa Burnette — Treas., Cathy Yow — Sec., Mike Underwood — V. Pres.



Monogram Club

It is the contest that delights us, and not the victory. — Pascal





Sitting: Gwen Brown — Treas., Buddy Lassiter — Pres., Mike Robbins — Rep., Standing: Susan Russell — Sec., (not shown) Mike Groce — V. pres.

Pep Club

Spirited students can cause a spirited team, and a team with spirit can accomplish anything.
— A Student



Pam Farlow — Sec., Terry Linthicum — Pres., Chairman Burnette — V. Pres., Carol Davis — Rec. Sec., Martha McCaskill — Treas.





III: FACES



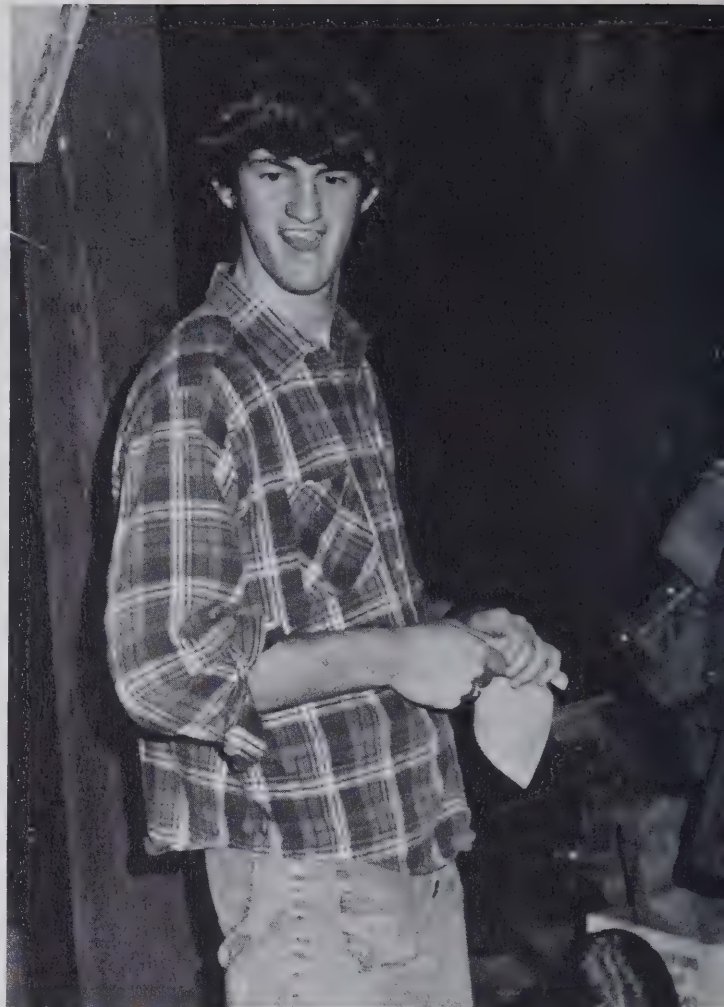

Here we see faces — fragile, warm, fleshy things. Each representing and revealing the character behind it. Each visible, telling something invisible. Each a face of its own. Anger . . . fear . . . concern . . . contemplation . . . pride . . . joy . . . love — See the story in their eyes. A photograph . . . A dream . . . A fainting memory . . . We keep coming back to these . . . Faces.





Freshmen

Willie Smith — V. Pres.

Sherry Coble — Treas.

Rose Toomes — Sec.

Danny Street — Pres.

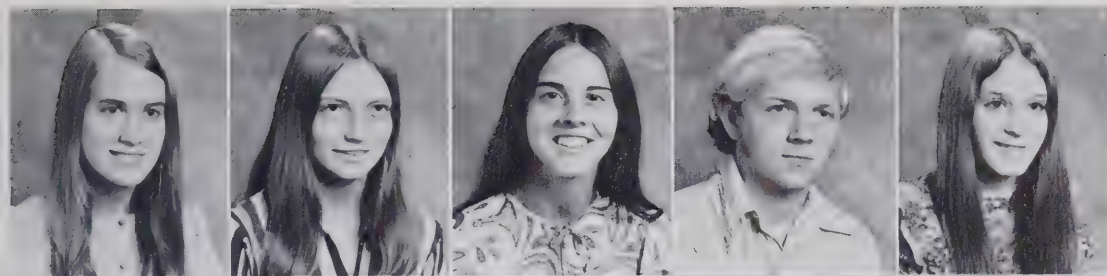

Judy Adams
Shirley Allen
Belinda Allred
Mike Allred
Janet Aragon

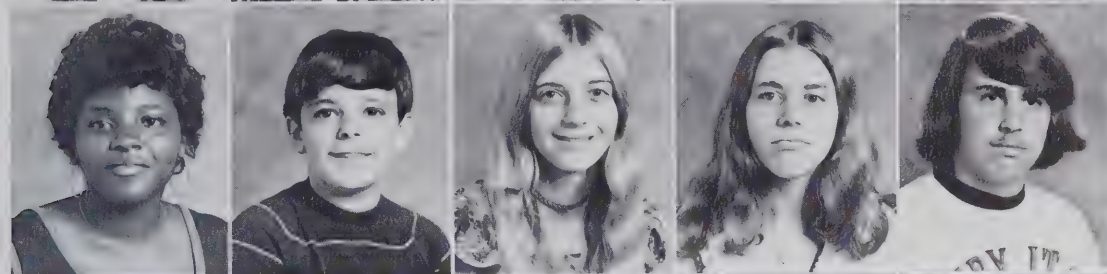

Nancy Armstrong
Terry Arnold
Cheryl Arrington
Rhonda Bailey
Mike Baldwin



Mark Bartlette
Lisa Beane
Monty Beane
Boyd Bennett
Jeffrey Berry



Carol Blanchard
Perry Bledsoe
Dennis Bodenhamer
John Bowland
Clay Bowman



Danette Bowman
Mike Bowman
Gary Brady
Scott Brady
Vicki Brown

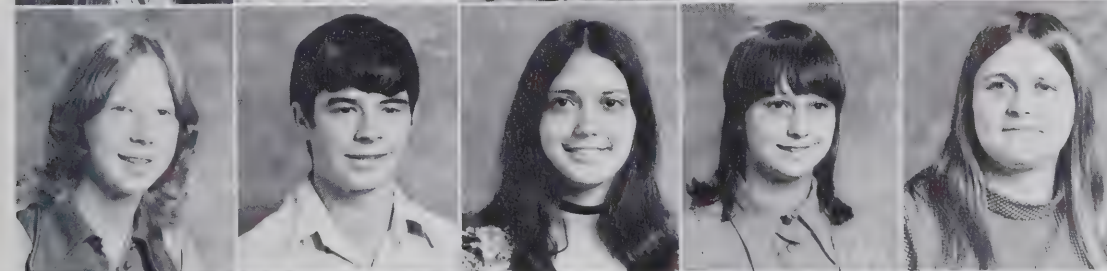

Robin Brune
Tony Burrows
Brenda Camp
Cathy Camp
Linda Campbell



Benny Carter
Davis Cashatt
Mary Cashatt
Linda Cecil
Cathy Chappell

Ricky Chesnutt
 Cheryl Cockman
 Dail Coble
 Debbie Clark
 Cathy Coble

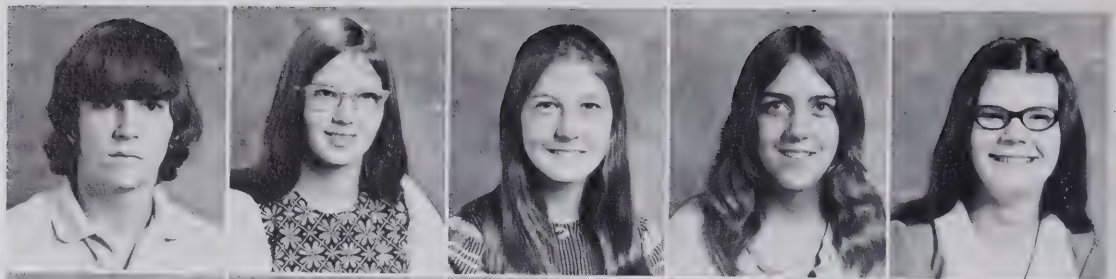

Sherry Coble
 Cindy Cox
 Robin Crosse
 Greg Crofts
 Vicki Cunningham

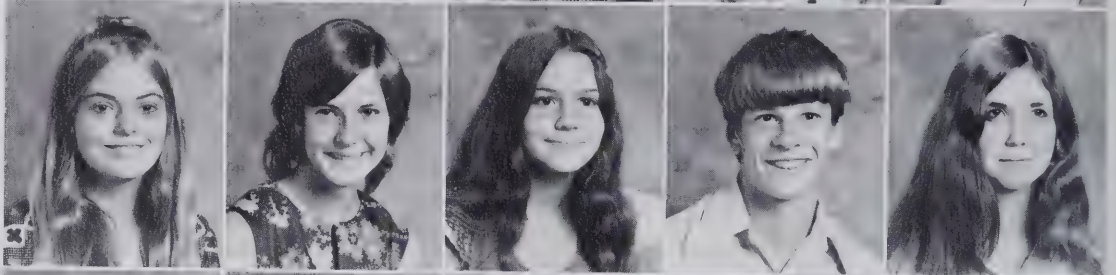

Karen Damron
 Evelyn Darity
 Clarice Davis
 Donna Davis
 Lee Ann Davis

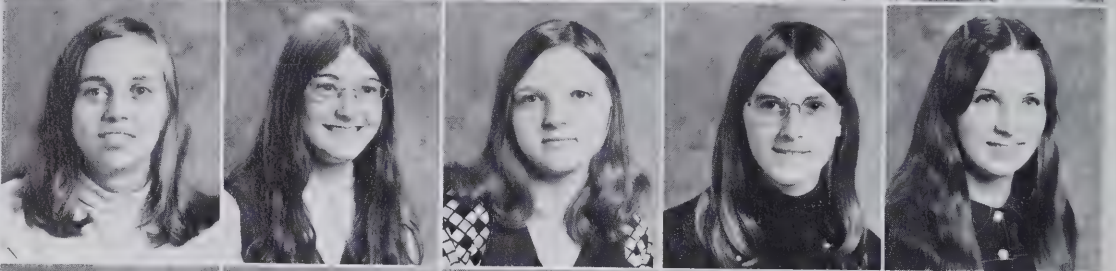

Michael Davis
 Teresa Davis
 Tony Davis
 Judy Desota
 Jerry Dorsett



Susan Dudley
 Debbie Dunlap
 Vicki Eads
 Mike Edwards
 Tammy Ester

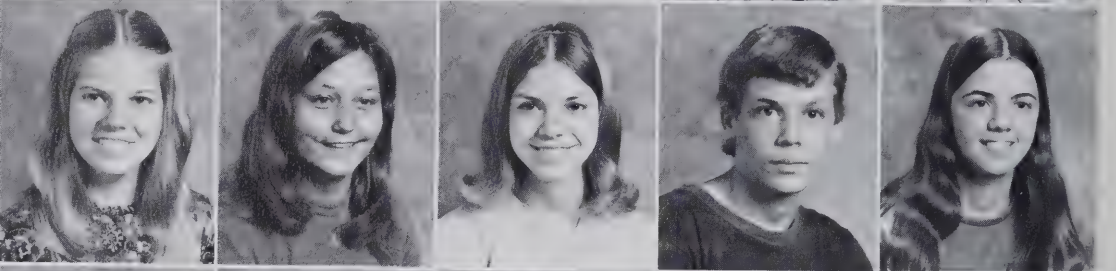

Aleta Farlow
 Dallas Farlow
 Denise Farlow
 Richard Farlow
 Debbie Feilds

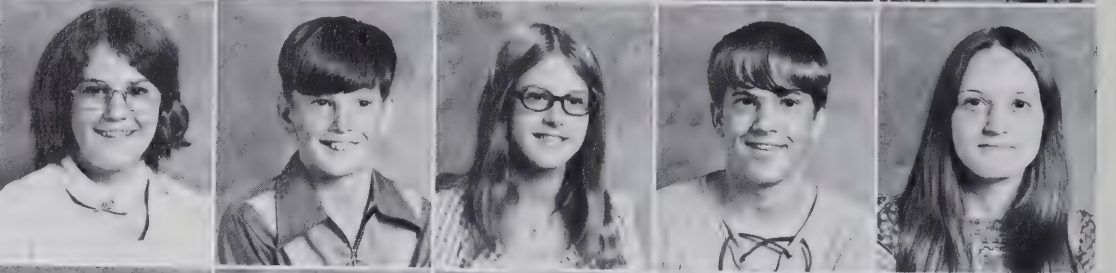

Stan Fields
 Janelle Fields
 Chuck Fruitt
 Sherry Garner
 Vicki Garner

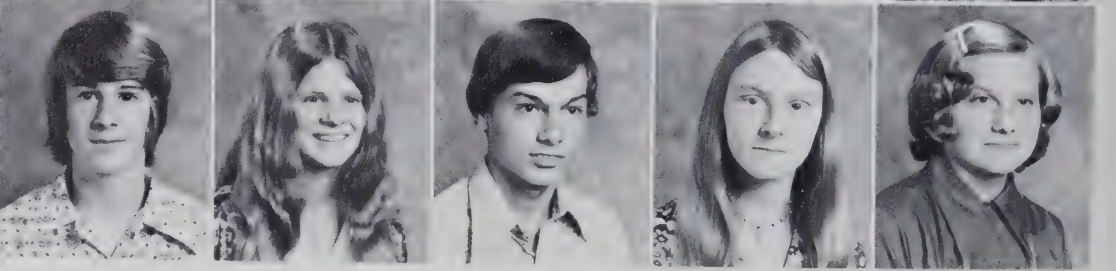

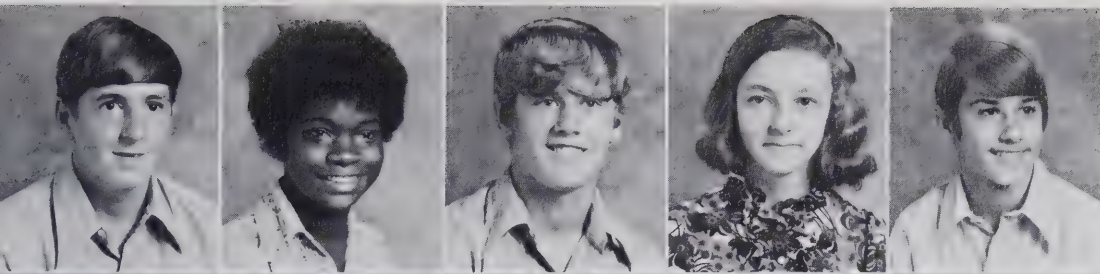

Jimmy Glenn
Teresa Goss
Carl Graves
Carol Gregory
Jay Groce



Charles Hager
Kitty Hall
Dinah Harmen
Jeri Hayes
Tommy Hayes

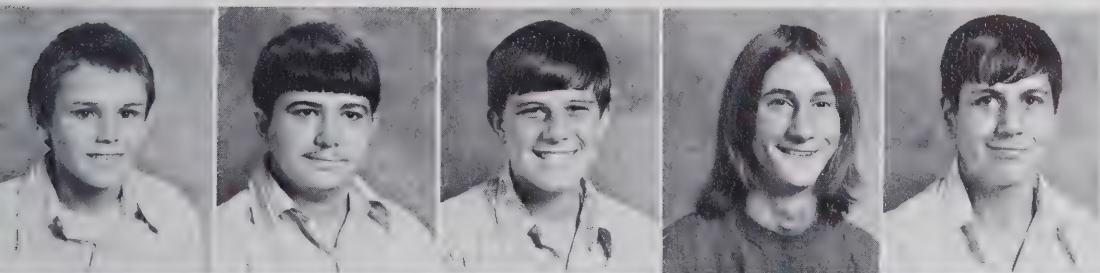

Dale Helms
David Helper
Randy Hicks
Eric Hill
Hershel Hockett



Martha Hussey
Charlie Hyatt
Robert Hyatt
C.H. Jarrett
Rosa Lee Jenkins

Susan Jester
David Johnson
Debbie Johnson
Gary Johnson

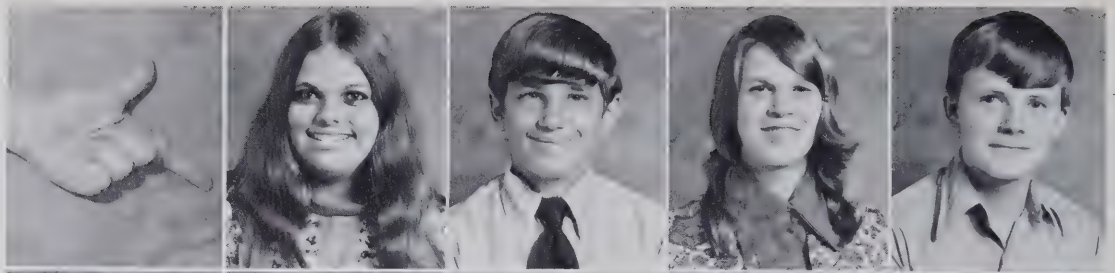

Phillip Johnson
Ricky Johnson
Jury Jones
Mike Jones
Ricky Jones

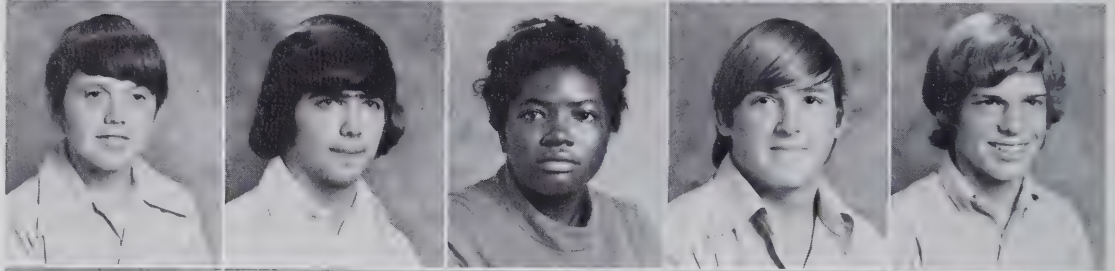

Cindy Julian
Butch Kearns
Nancy Kennedy
Billie King
Cheryl Kinney

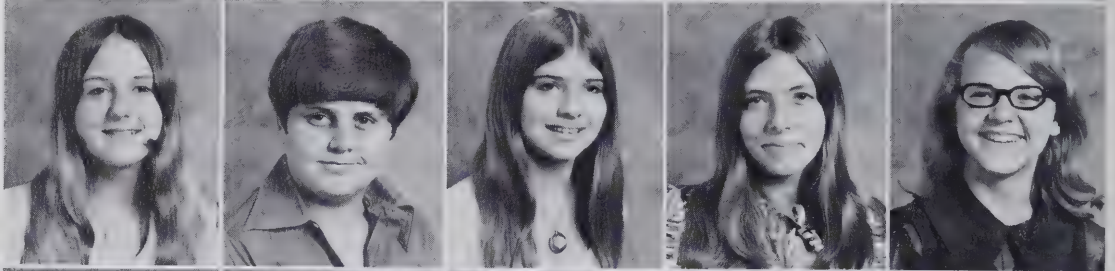

Alan Lamb
Tammy Lamb
Cathy Lanier
Randy Laughlin
Michael Lemonds

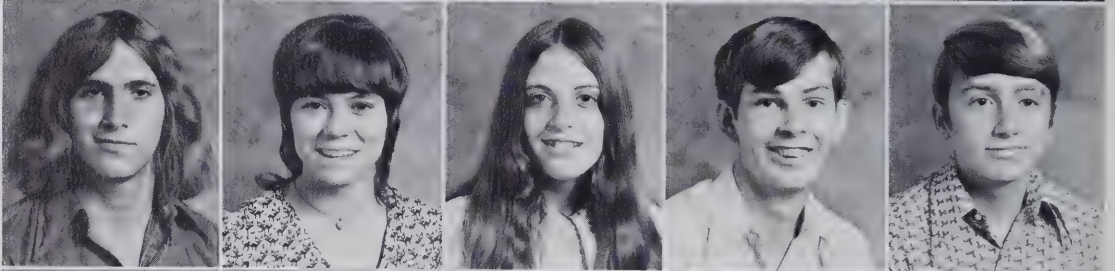

Ricky Lloyd
Dale Loflin
Monta Loflin
Brad Long
Debbie Lovell

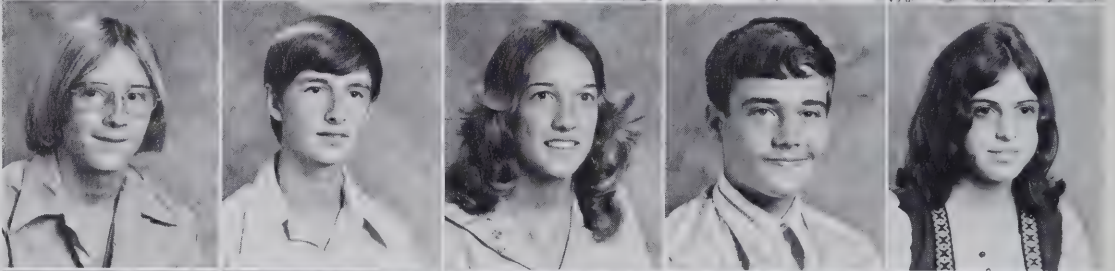

Lydia Lucas
Tim Luther
Micky Marsh
Curtis Marshall
Billy Massey



Teresa Matthews
Cynthia McCain
Ken McDaniels
Randy McDowell
Ronnie McMasters



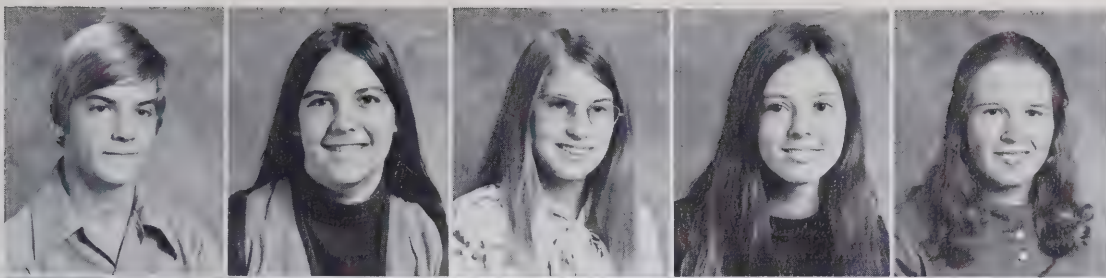

James McNabb
 Annette McPherson
 Annette Miller
 Diana Miller
 Debbie Millikan

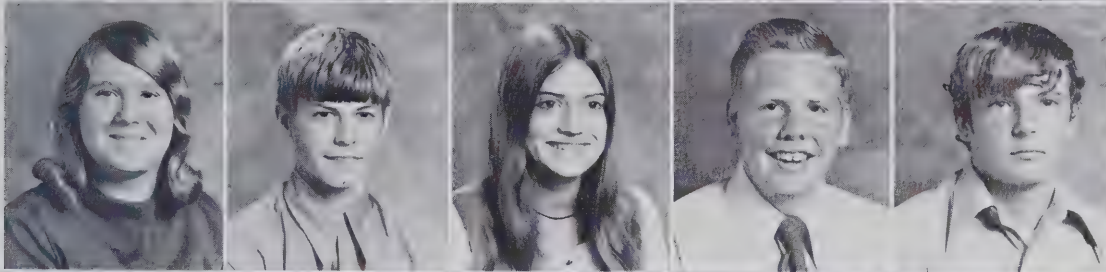

Kay Millikan
 Randy Millikan
 Stacia Moore
 Allen Nelson
 Jimmy Nelson



Kathy Nelson
 Tina Nelson
 Diane Owen
 Robin Owen
 Joyce Parks



Lynwood Parrish
 Cynthia Peeler
 Marty Philmon
 Tammy Pierce
 Belinda Poole

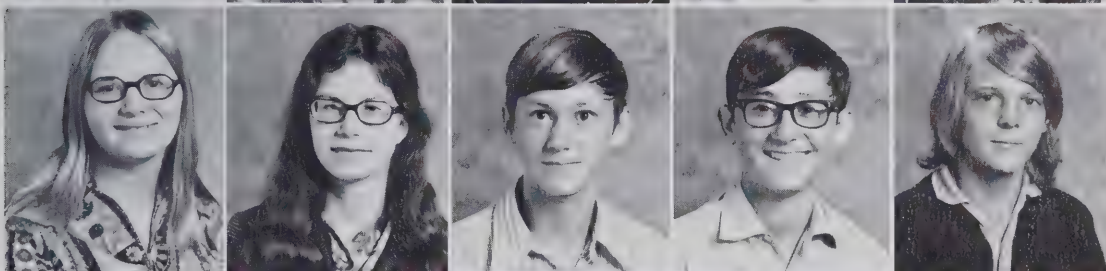

Ann Powell
 Karen Pratt
 Jon Presnell
 Keith Presnell
 Ray Presnell



Charles Price
 Sharon Rayle
 Wanda Rex
 Darrell Reynolds
 Joe Richardson



Debbie Roark
 Barry Robbins
 Betsy Robins
 Julia Routh



Kim Routh
Billy Smith

Tim Routh
Donald Smith

Dale Russell
Twila Smith

Gwen Russell
Willie Smith

Hilda Russell
Patty Snead

Tommy Small
Phillip Stephen



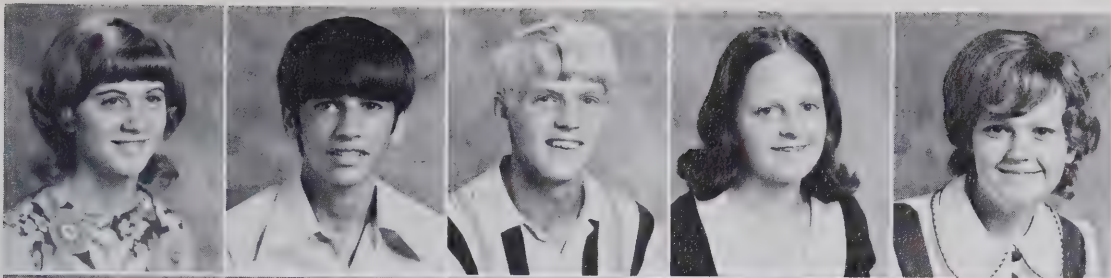

Debra Stevens
 Danny Street
 Joey Summerlin
 Linda Summitt
 Robin Sumner

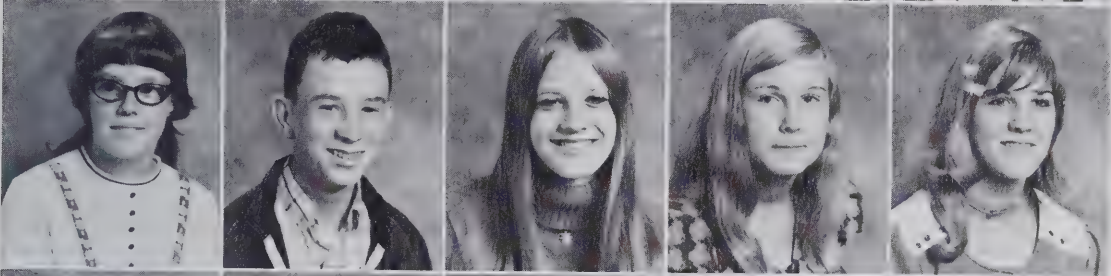

Candy Swain
 Phillip Swaney
 Kathy Thompson
 Kim Thornburg
 Ann Toomes

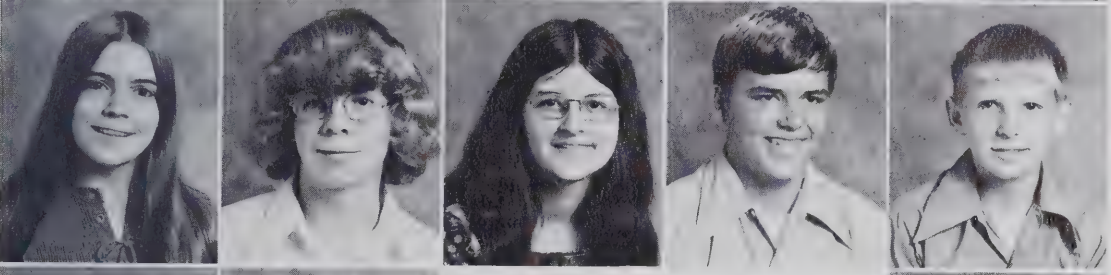

Mary Toomes
 Richard Toomes
 Rosa Toomes
 Charles Vanhoy
 Charles Varner



I shall pass through this world but once. Any good therefore that I can do, or any kindness that I can show to any human being, let me do it now. Let me not defer nor neglect it, for I shall not pass this way again. — Anon

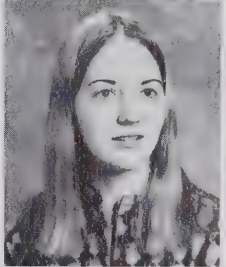

Dorothy Vereyken
 Debbie Vestal
 Diane Wagoner

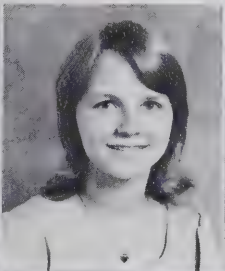
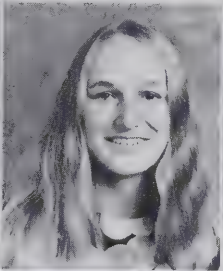
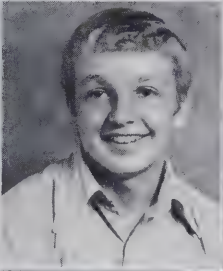
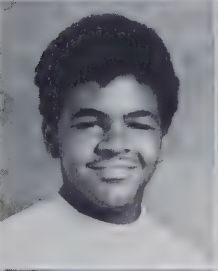

General Walden
 Ray Wall
 Sharon Wall
 Kathryn Walls
 Dale Ward

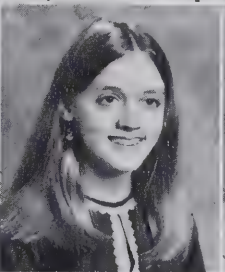
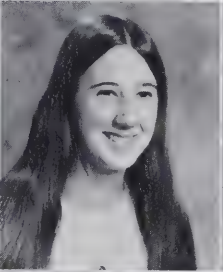

Dale Way
 Susan Westcott
 Diane Williams
 Patricia Williams
 Steve Williams

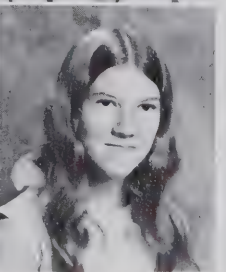

Tony Williams
 Rhonda Wright
 Mary Wood
 Pam Wood
 Karen York



Sophomores

Bebbie Griffin — V. Penn
Vonda Wrijalt — Sen.
Mark Routh — Pres.
Sherry Bishop — Tru.



Suzanne Albright
Belinda Alcon
Nathan Andrew
Tommy Andrews
Marie Armstrong



John Atkinson
Mike Atwood
Kathi Auman
Nelson Ball
Kathy Banks

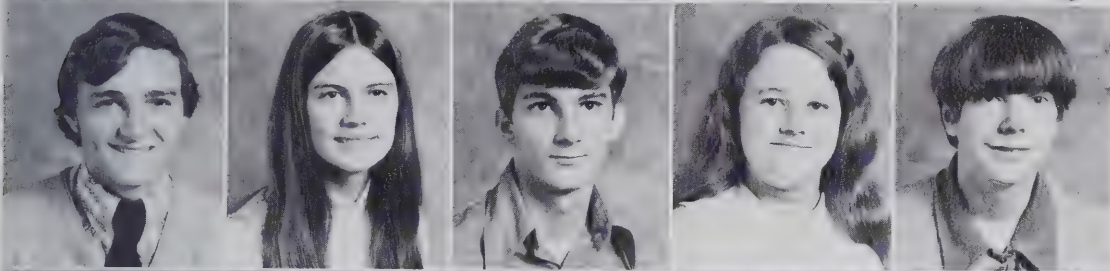

Ronnie Bischer
Sherry Bishop
Randy Bowman
Rose Boyd
Charles Brower

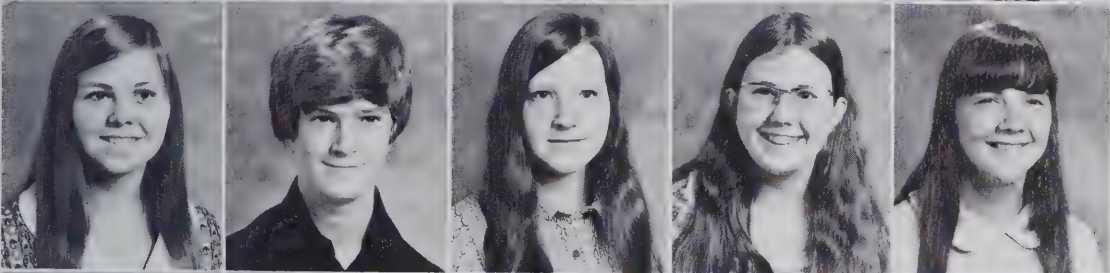

Debbie Britt
David Brown
Jackie Brown
Marie Brown
Vicki Brown



Scarlett Buckland
Kathy Butler
Tim Butts
David Byrd
Randy Chappell

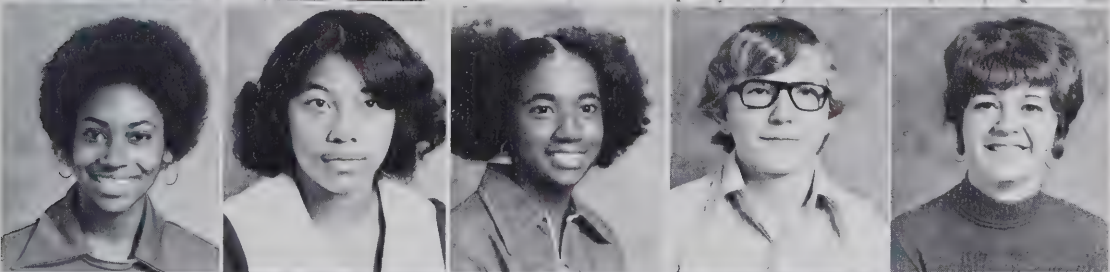

Donna Cheek
Annette Clark
Vicki Coble
Kenneth Cole
Sheila Coleman



Betty Connor
Curtis Connor
Eddie Cooper
Sharon Cox
Jackie Craven

Lisa Curtis
 Jennings Daniels
 Bonnie Davis
 Carl Davis
 Marty Davis

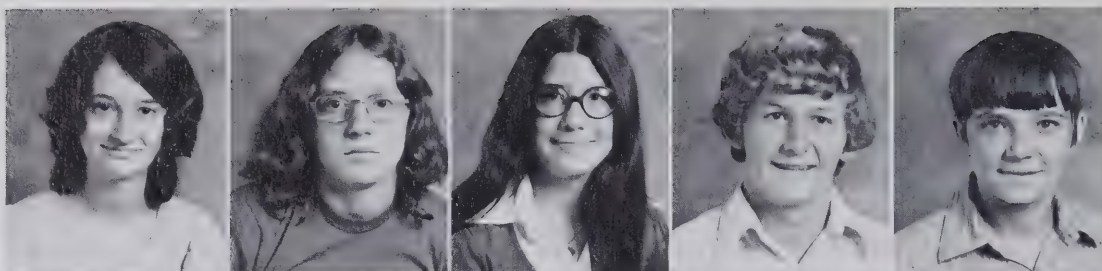

Mike Davis
 Nancy Davis
 Ryan Davis
 Sandy Davis
 Randy Dawkins



Maurice Deaton
 Martha Dennis
 Myrna Dills
 Janice Dula
 Karen Dunn

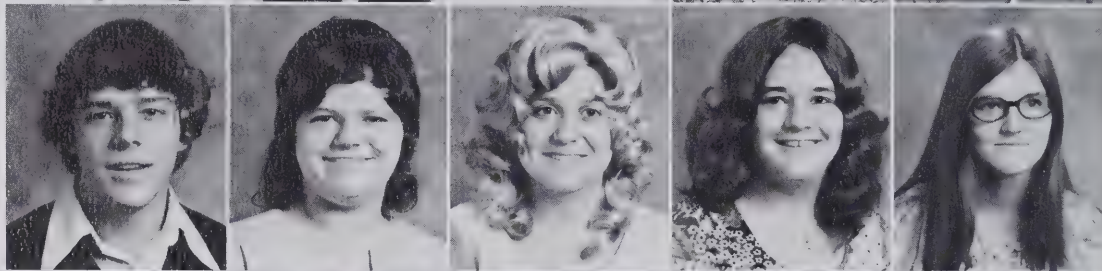

Joey Edmunds
 Earlene Evans
 Donna Falkenberry
 Carmen Farlow
 Greg Ferguson

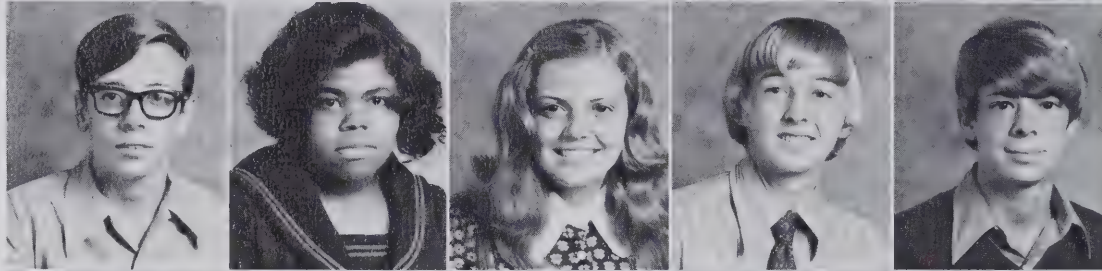

LaVerne Ferree
 Terry Ferree
 James Fowler
 Jesse Fox
 Connie Freeman

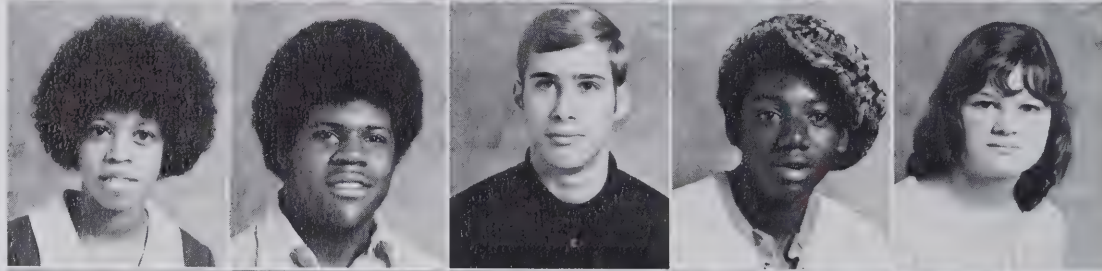

Gladys Gainey
 Wayne Gregson
 Debbie Griffin
 Sandra Groce
 Anna Groseclose

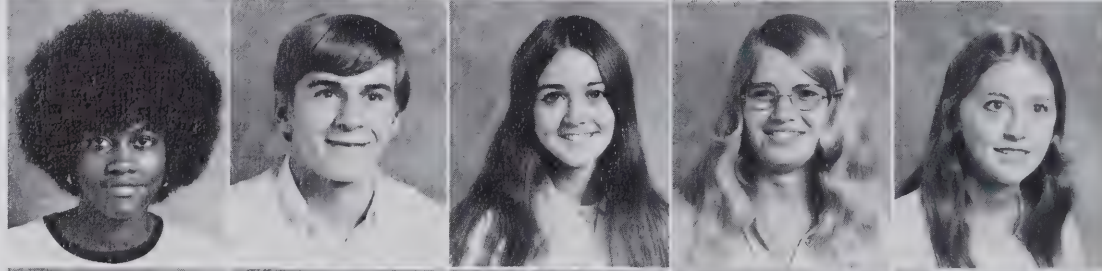

Philip Hall
 Anna Hancock
 Karen Hardin
 David Hayes
 Richard Hedgecock

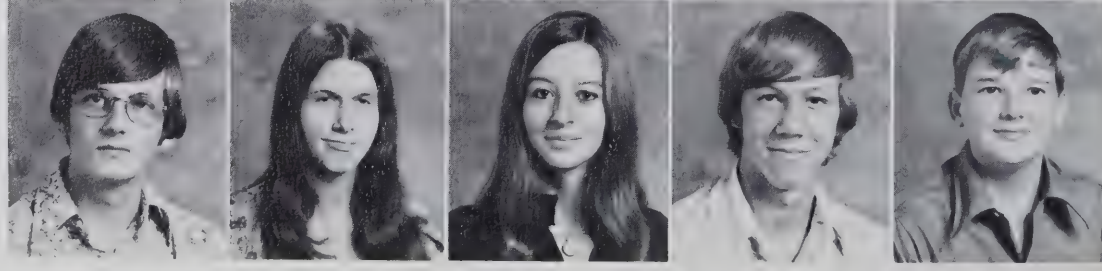

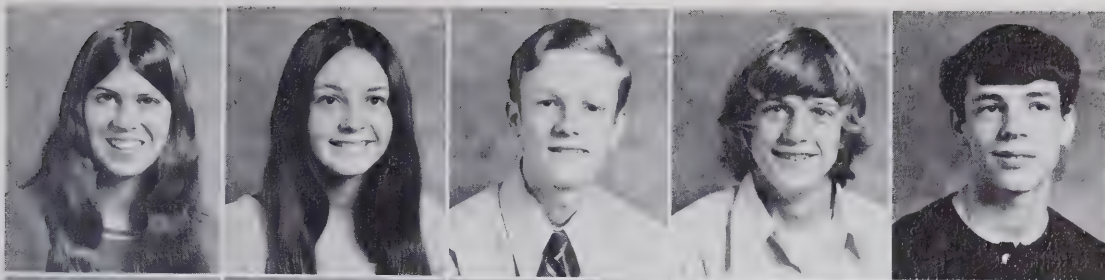

Brenda Hemphill
Debbie Henson
Randy Hill
Eddie Hinshaw
Roger Hockett

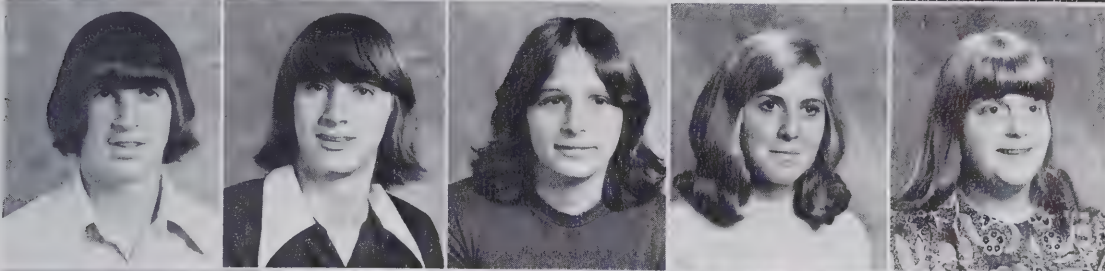

Ted Hollingsworth
Ricky Hopkins
Kelly Huffstetler
Joy Hughes
Robin Hughes



Brenda Johnson
Micky Johnson
Penny Johnson
Sheila Johnson
Carl Joyce

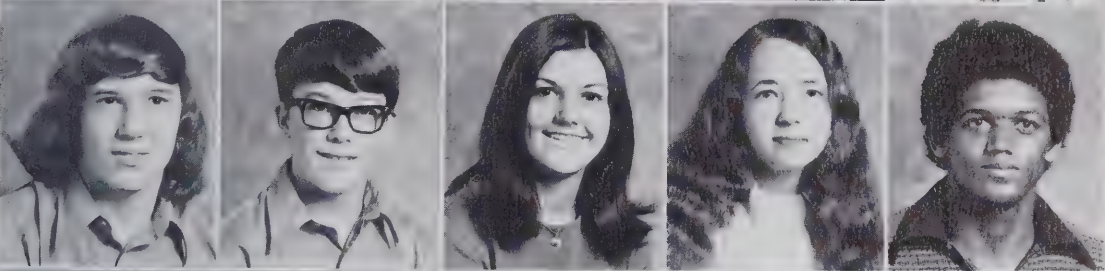

Jeff Kennedy
Gary King
Karen Kirkman
Sue Lambe
Kenneth Laughlin



Cindy Lednum
Candy Lovett
Robert Lucas
Barbara Lundy
Ray Luther



Debbie Marsh
Valinda Marsh
Jill Massey
Dwight McCain
Art McCollum



Jane McComb
Keith McDaniels
Cheryl McDonald
Ricky McMahan
Debbie Medford

David Morton
 Mike Nelson
 Sheila Nixon
 James Oliver
 Montise Owens



Bonnie Parish
 Becky Pierce
 Jimmy Pierce
 Gary Plumlee
 Terri Poston

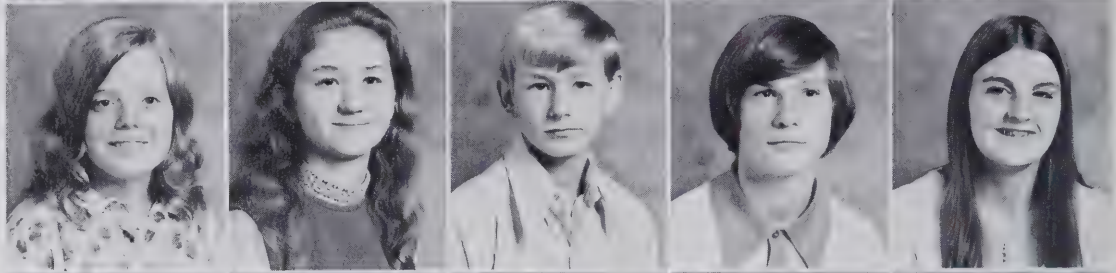

Maria Presnell
 Jan Pugh
 Linda Pugh
 Carr Redding
 Barbara Rex

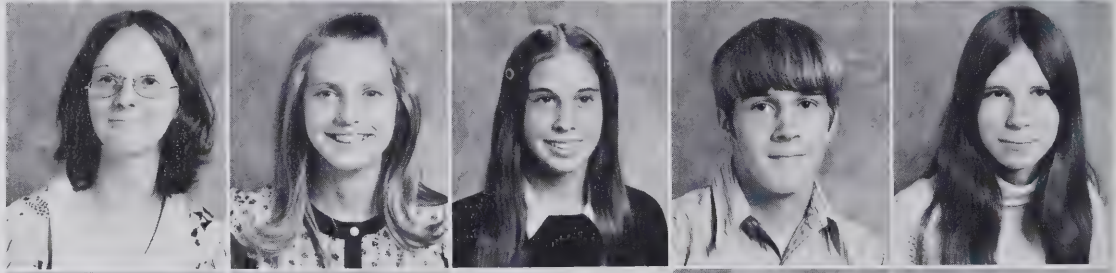

Terri Richardson
 Jo Annette Ridge
 Sue Robbins
 Connie Roseman
 Mark Routh

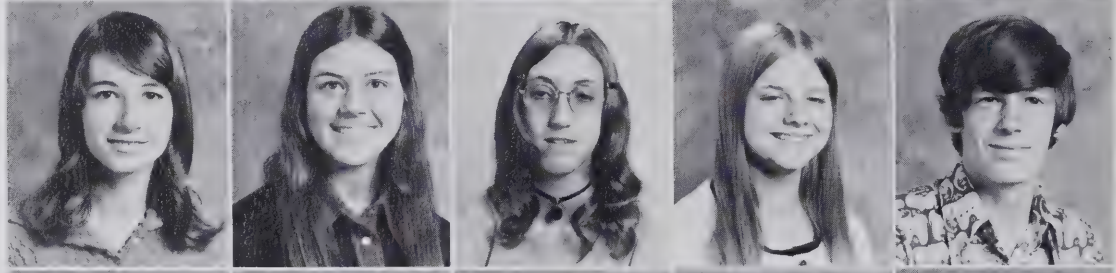

Randy Routh
 Terry Routh
 Dewey Rowe
 Gary Runyon
 Craig Russell



Vickie Self
 Becky Shaw
 Sarita Sibbett
 Dean Skeen
 Cleve Small

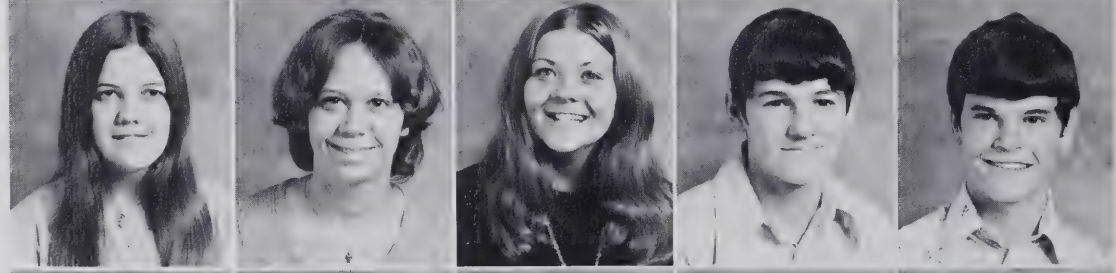

Crystal Smith
 Joyce Spruytte
 Denise Staley
 Jimmy Steed
 Dianne Stevenson

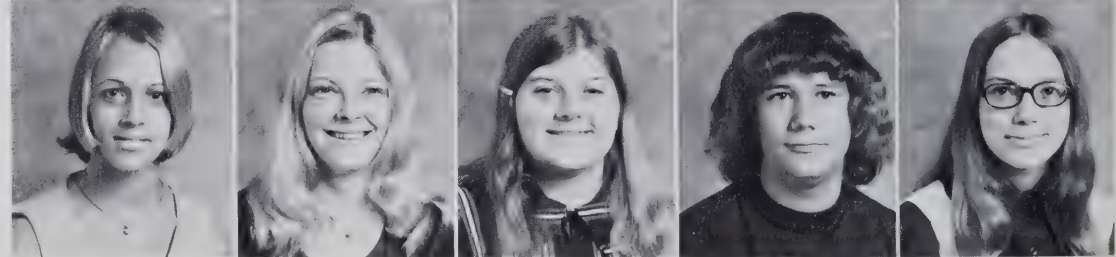



Danny Stout
Debbie Summitt
Scott Surratt
Maria Tally
Ronnie Thompson



Carolyn Threadgill
Libby Toomes
Rusty Toomes
Terry Trogdon
Terry Trotter

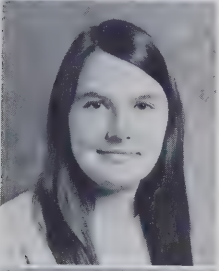

If the sky above you
Grows dark and full of clouds
And that old north wind begins to blow
Keep your head together
And call my name out loud
Soon you'll hear me knocking at your door
You just call out my name
And you know wherever I am
I'll come running to see you
Winter, spring, summer, or fall
All you have to do is call
And I'll be there
Ain't it good to know that you've got a friend
— James Taylor



Sharon Tysinger
Bobbie Varner



Libby Vestal
Dean Wall



Marty Wall
David Wallace
Dennis Weyhmer
Annette White
James White

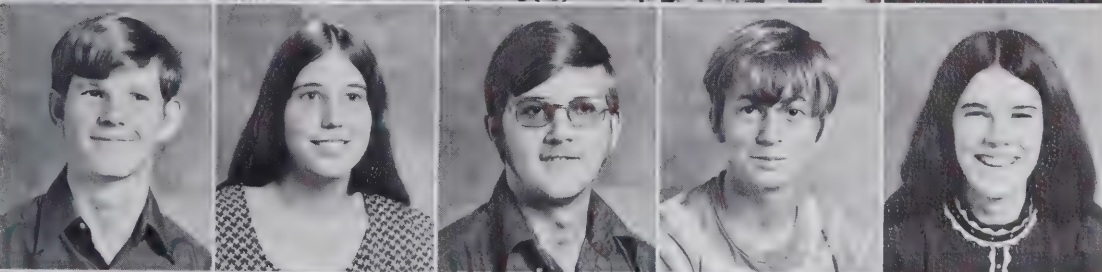

Tim Wilkerson
Janie Wilkins
Bruce Willard
Tim Williams
Alma-Jean Wilson



Pat Wishon
Libby Wright
Venita Wright
Janice York
Sandra Yow

Juniors

Christy Davis — Singers
Diane Morris — Pianist
Kerim Jarrett — Treble
Cathy Underwood — V.P. Sing





Ramona Allred
Sharon Allred
Phillip Andrew
John Aragon
Nettie Bame



Phillip Beane
James Beeson
Greg Black
Sheryl Blake
Gary Bodenhammer

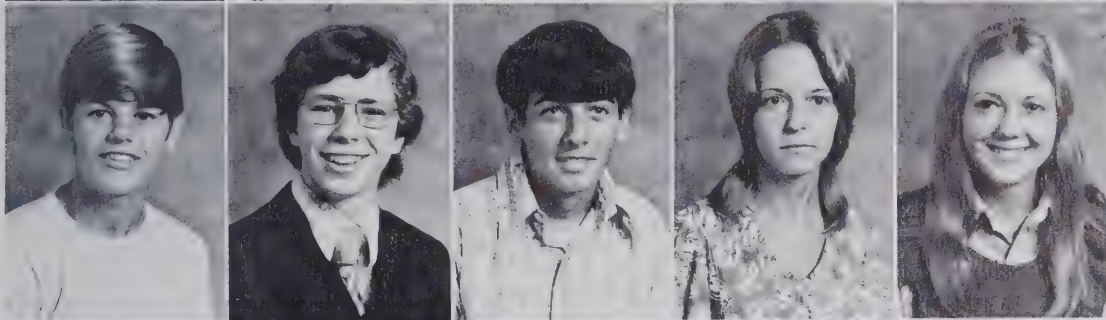

Jimmy Bowman
Gene Brown
Greg Brown
Lisa Burnette
Angie Byerly



Mark Byrd
Wilma Bulla
Debbie Campbell
Ronnie Campbell
Cathy Cashatt



Cathy Cashatt
Brenda Coble
Larry Coble
Sandra Coltrane
Marzel Copcea

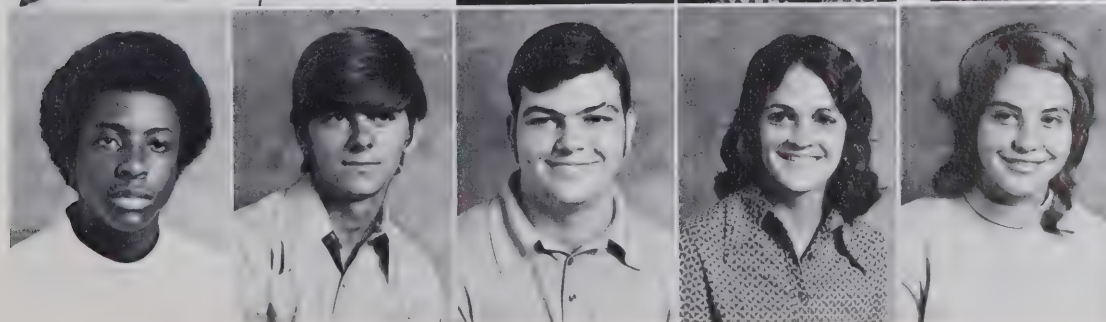

Raymond Craig
Roger Craven
Larry Cribbs
Jean Covington
Donnivee Cox

Franklin Cox
 Carol Davis
 Lowell Davis
 Tina Davis
 Pam Falkenberry



Beverly Farlow
 David Farlow
 Pam Farlow
 Bridget Ferguson
 Terry Flinchum



Eddie Ford
 Mike Groce
 Camellia Harris
 Michael Hawks
 Gwen Hayes

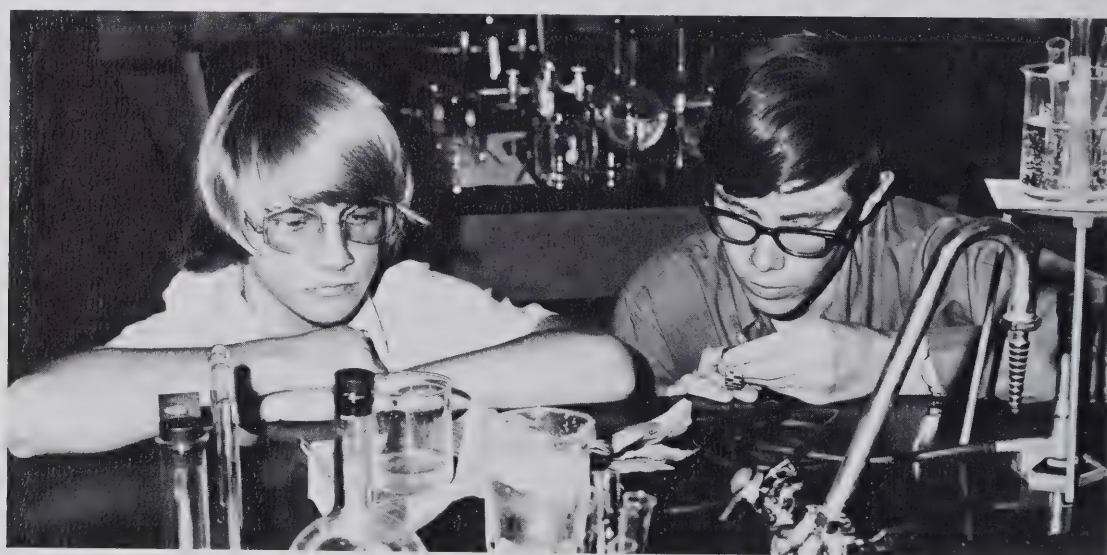

Jean Hicks
 Kathy Highfill
 Dotty Hill
 Gail Hilliard
 Vicki Holder





Jauvanna Hooker
Marc Hooker
Kenneth Hockett
Linda Hodgins
Bobby Hubbard

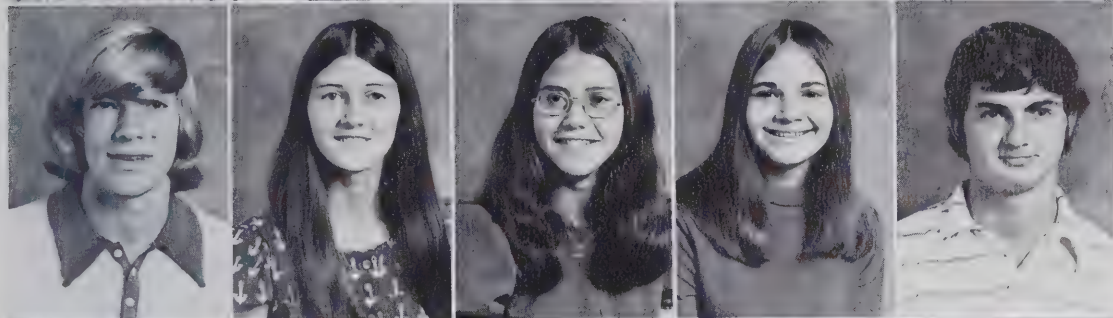

Tommy Hylton
Kathy Inman
Karen Jarrett
Pam Jeffers
Doug Jessup



Robette Johnson
Sheila Johnson
Clinton Kersey
Dawn Kestler
Debbie Lamb

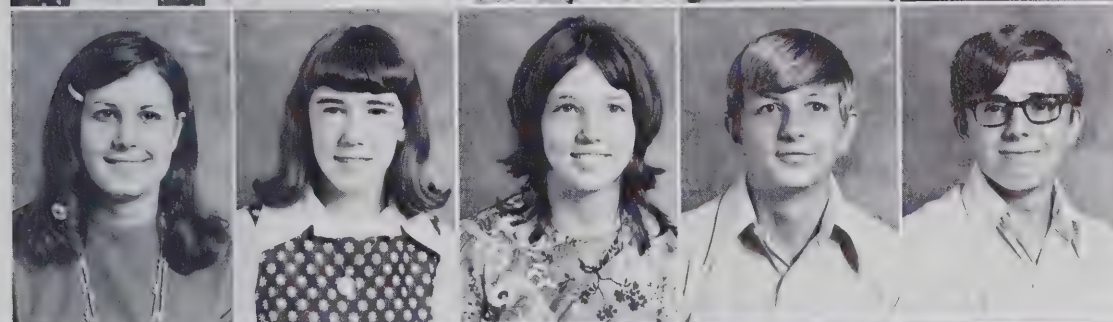

Sharon Lamb
Pat Lee
Connie LeRoy
Tommy Lineberry
Clifford Loflin



Elaine Manning
Ava Marshall
Roy McAden
Debbie McFarland
Jeanette Miller



Tony Miller
Diane Morris
Greg Nance
Martha Nelson
Tonia Nelson

Vickie O'Neal
 Labreeska Owens
 Pat Parker
 Robin Penninger
 Linda Pierce



Debbie Poole
 Randy Prevo
 Cheryl Pugh
 Richard Pugh
 Randy Queen



Judy Robbins
 Teresa Robbins
 Jean Rowe
 Ricky Runyon
 Diane Rush





Beverly Russell
Frankie Routh
Keith Shaw
Sharon Shirley
Teresa Simpson

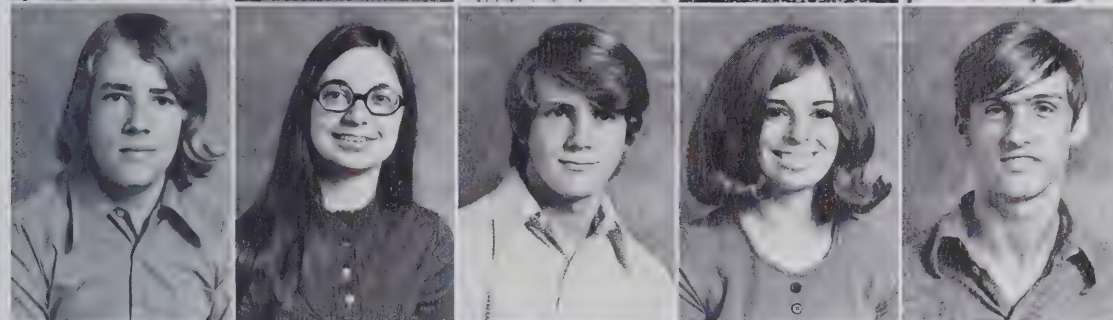

David Smith
Becky Solomon
Randy Southern
Becky Spencer
Jerry Stamey



Randall Stone
Vickie Steel
Larry Stringer
Steve Sumner
Timmy Taylor



Allen Thornburg
Terry Toomes
Vance Trogden
Mike Underwood
Joyce Walker



Ronald Wall
Karen Welborn
Nancy Westcott
David Whitaker
Susan Whitt



Melody Williams
Carol Wilson
Buddy Wright
Leola Wyrick
Dianna York



Dedication

Emla Julian

Heaven God gives us friends to bless the present
scene and we understand death better when He puts his
hand upon one we love Each departed friend is a
magnet that attracts us to the next world no matter
how far apart she'll remain forever our friend.



Seniors

Mike Robbins — Pres.
Pam Freeman — Sec.
Andie Callicutt — Treas.
Jane Curtis — V. Pres.

RANDY ALLEN
ROBERTA ALLRED

BONITA ALLRED
PAM ARAGON

CARLTON ALLRED
CHARLES ARNOLD

GENE ALLRED
TERESA AUMAN

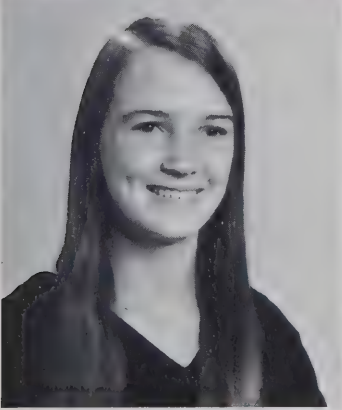
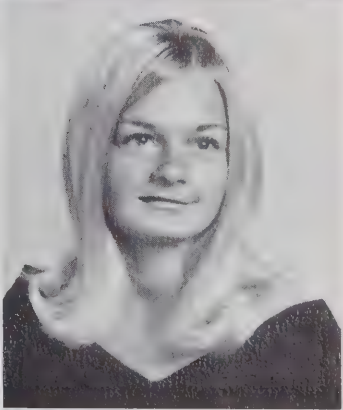
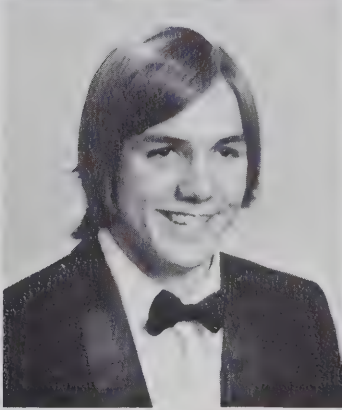
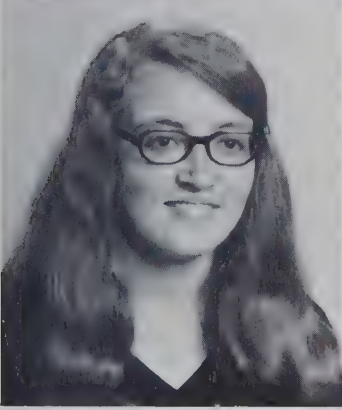
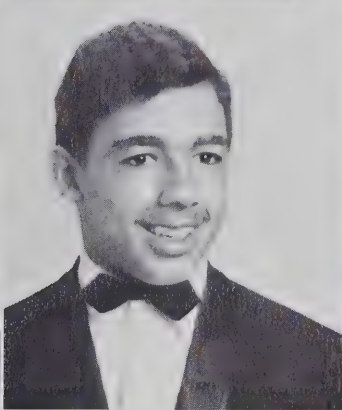
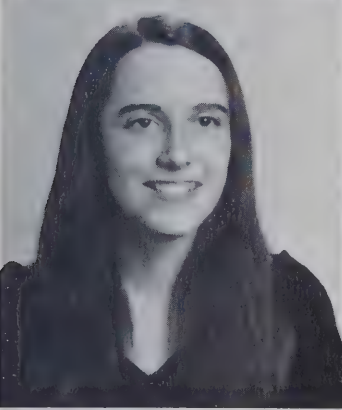
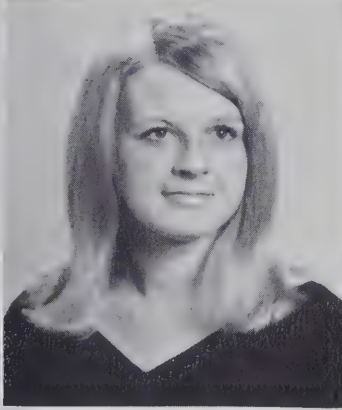

DIANNE BARNES
GWEN BROWN

SHARON BEANE
CHAIRMAIN BURNETTE

CURTIS BISCHER
EVONNE BURNETTE

BEVERLY BOWMAN
WILL BUTTS

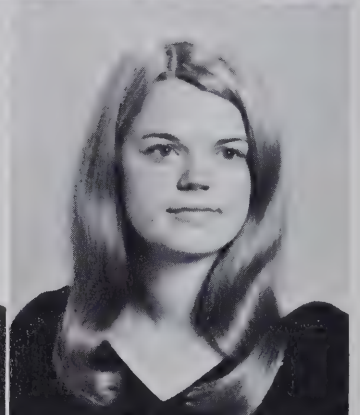
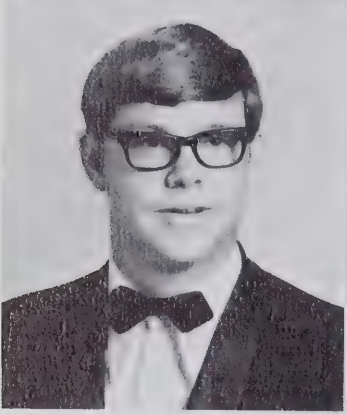
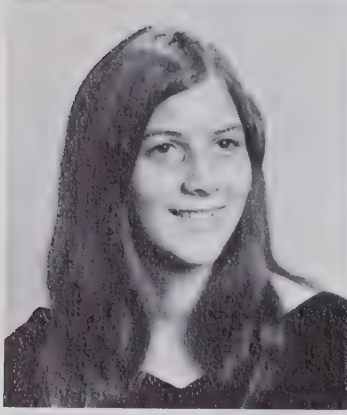

ANDIE CALLICUTT
GREG COOPER

DARRELL CARTER
KAREN COX

HAROLD CARTER
RONALD CRAFT

CARLA COOPER
DIANE CRAVEN

JEFF CROTTS
KEMP DAVIS

GUY CROZIER
SANDRA DAVIS

JANE CURTIS
CYNTHIA DENNY

DIANE DAVIS
JOHN DESOTA

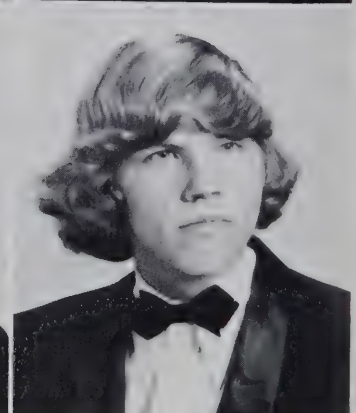
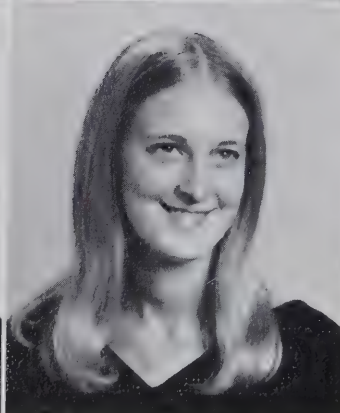
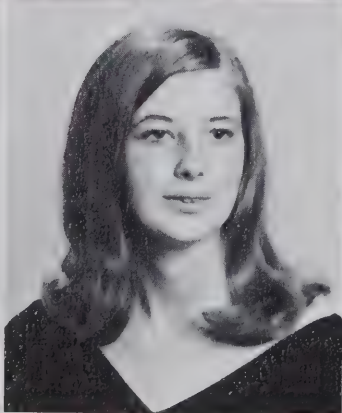
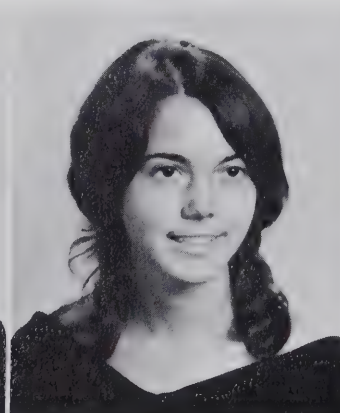
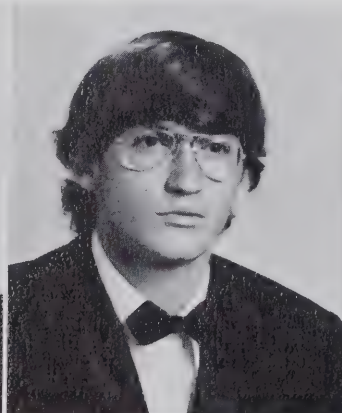



Mr. and Miss RHS

Celista Evans
Randy Allen

Marshals and Mascots

Evelyn Plumlee
Greg Williams

Pat York
Lynn Ridge

Martha Talley

Renee Turner
Dennis Routh



DARRELL DAVIS
DEBBIE ELDRETH



KATHY DAVIS
JACKIE ELLIOT

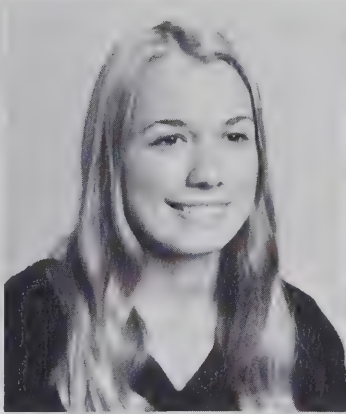

SYLMA DILLS
CELISTA EVANS



ALLEN EDWARDS
LESLIE EVANS

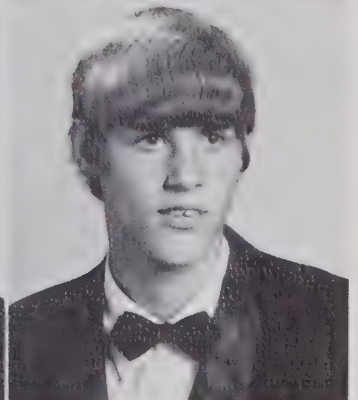
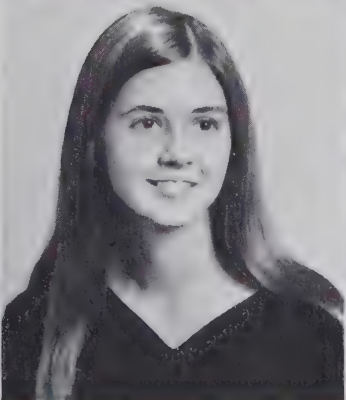
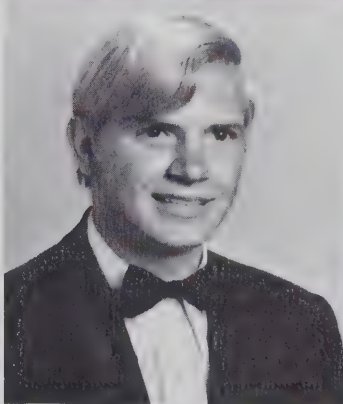
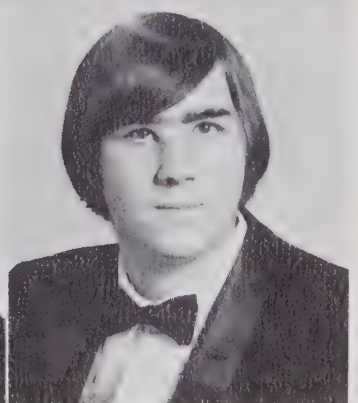
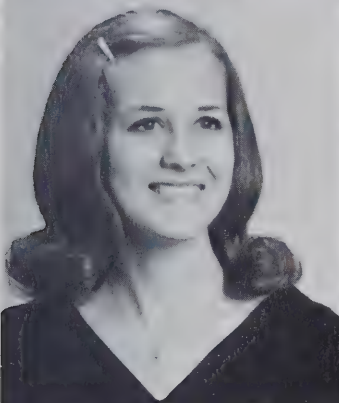

RONALD EVANS
LARRY FRAZIER

PHILLIP FERREE
PAM FREEMAN

DAVID FIELDS
DAVID GLENN

LISA FIELDS
RICHARD GRAVES

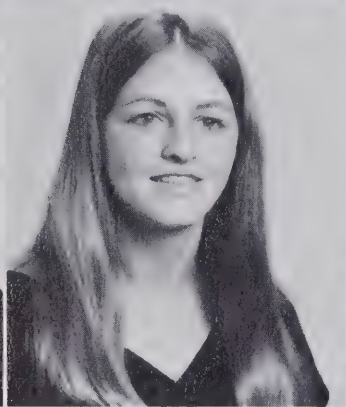
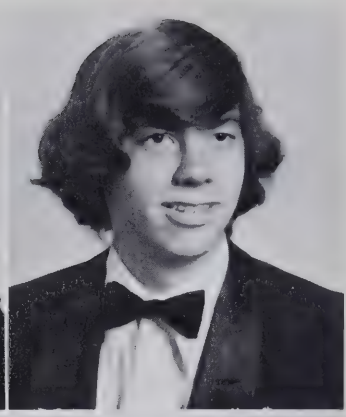

EDDIE GRAY
LINDA HALL

SCOTT GROCE
NINA HARRELSON

SHELLY GROCE
EVELYN HARRIS

RAYMOND GROSECLOSE
ANNETTE HAYES

JANICE HAYES
JO HILL

WILLIAM HEMPHILL
JO HOLDER

CLIFFORD HILL
LINDA HOLYFIELD

ELLEN HILL
HAROLD HOPKINS

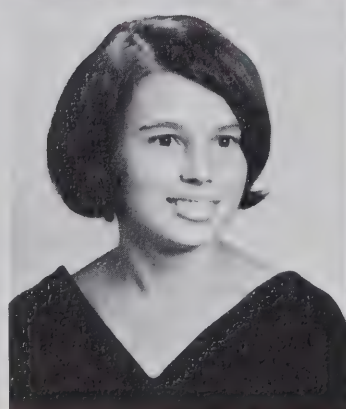
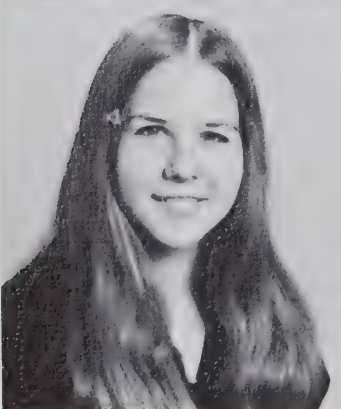
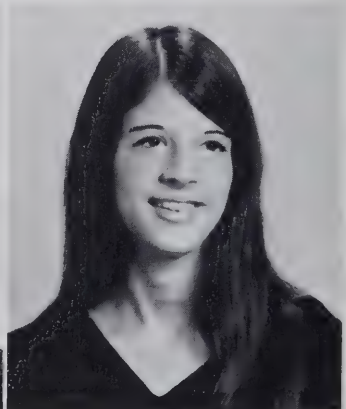
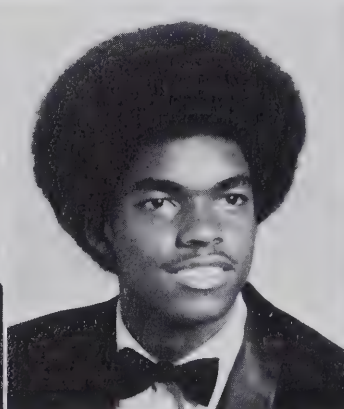
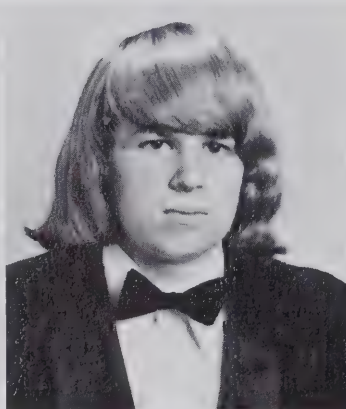

DRC Nominee

Anita Richardson



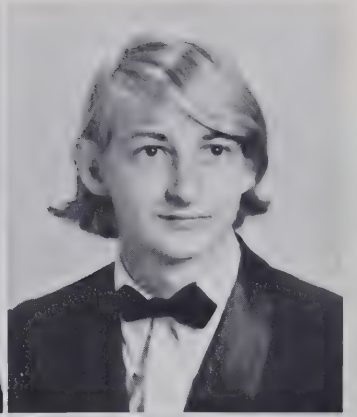
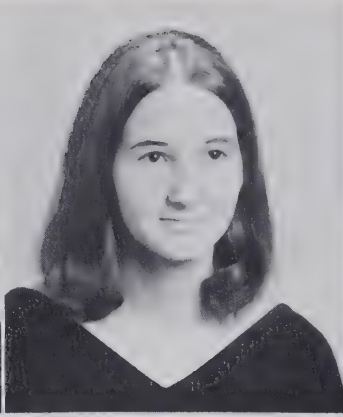

ANTHONY HUDSON
SUSAN INMAN

JOAN HURLEY
MARSHA JARRELL

JOYCE HYATT
CAROL JENKINS

RICKY HYLTON
CINDY JOHNSON

GINGER JOHNSON
DANNY LAMB

NANCY JOHNSON
CYNTHIA LAMBERT

RICKY JORDON
TIM LAMBERT

RICKY KIRKMAN
BUDDY LASSITER

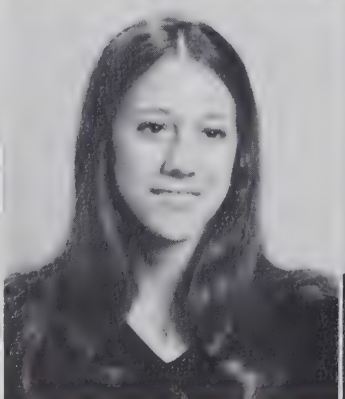
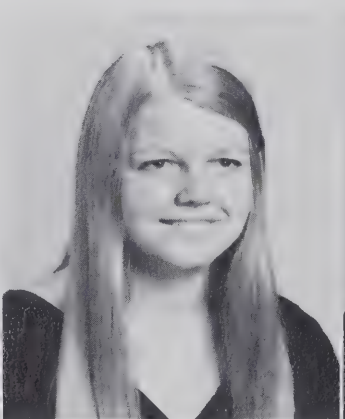

Queen of Hearts

Kathy Davis — Second runner-up, Sylvia Hayes — Queen, Pam Freeman — '72 Queen, Carol Blanchard — First runner-up

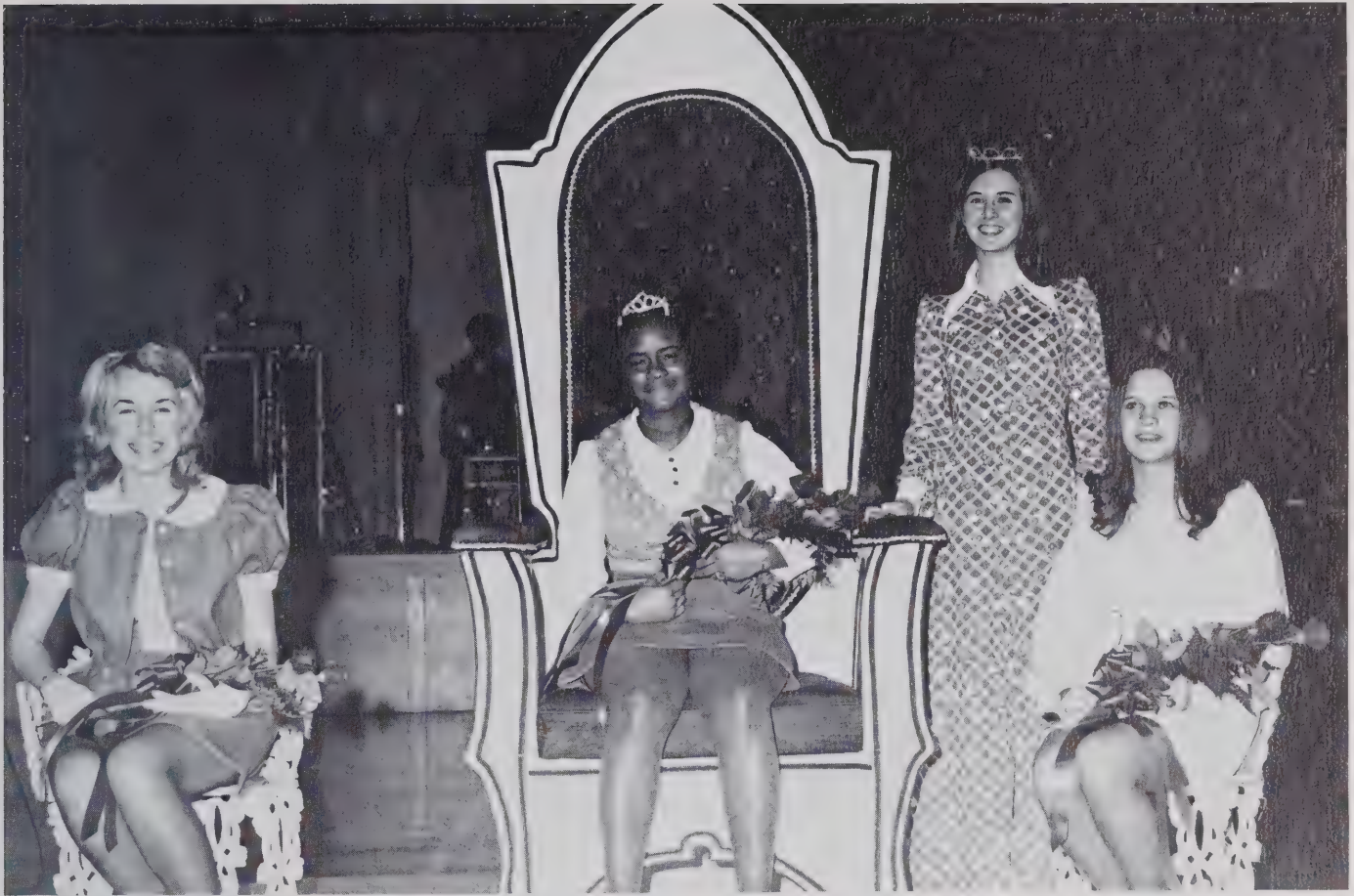

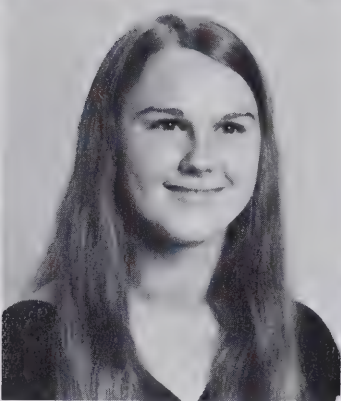

DEBBIE LEACH
TERRY LINTHICUM

HELEN LESTER
JACK LOVELL

BOBBY LINEBERRY
BRENDA MABE

BILLY LINTHICUM
CLAUDE MACON

KAREN MARSH
JOEY MILLIKAN

JANE MARTINDALE
PEGGY MILLIKAN

MARTHA McCASKILL
TEMI MOFFITT

RICKY McPHERSON
JAMES MORRIS

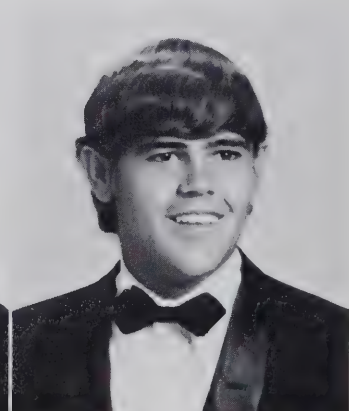

JIMMY OWENS
EVELYN PLUMLEE

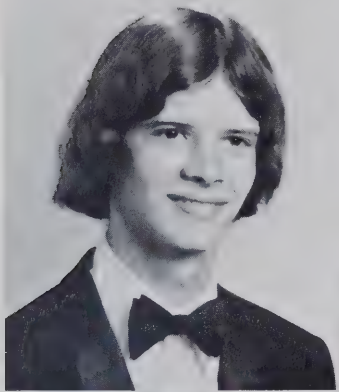

RANDY OWENS
DEBBIE POOLE

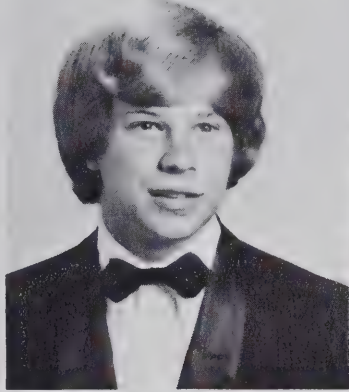

SHIRLEY PARKS
RANDY POOLE



LINDA PARSONS
BILL PRESNELL

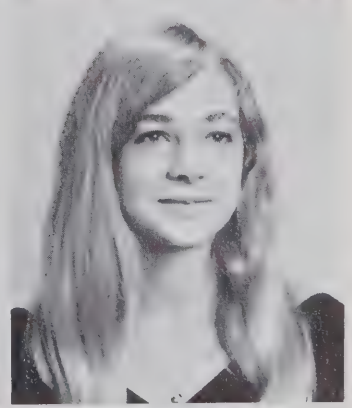
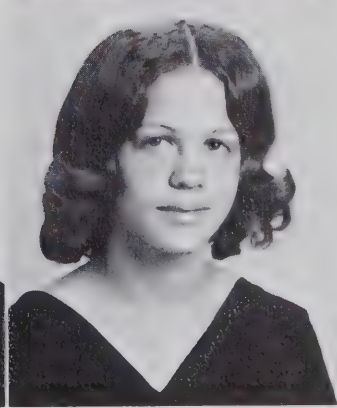
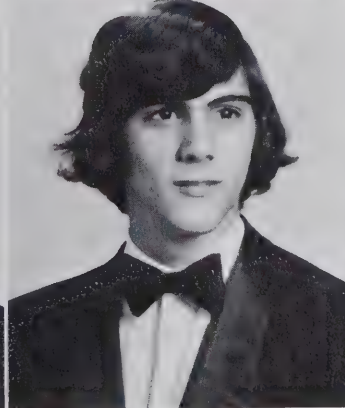
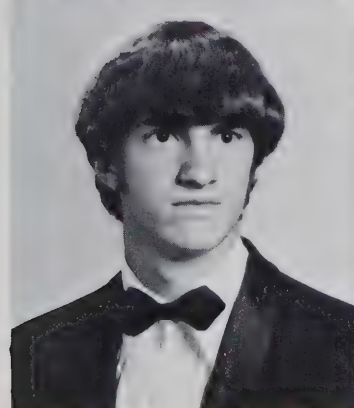
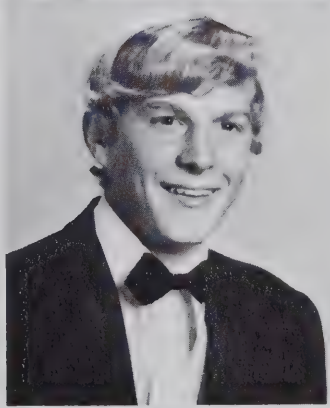
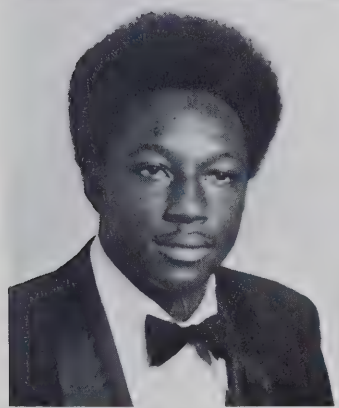
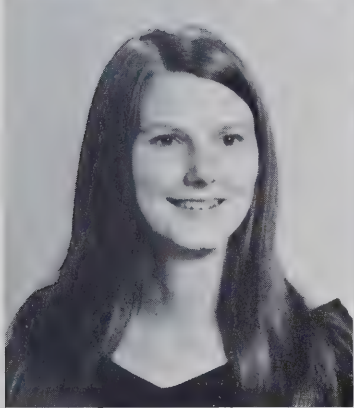
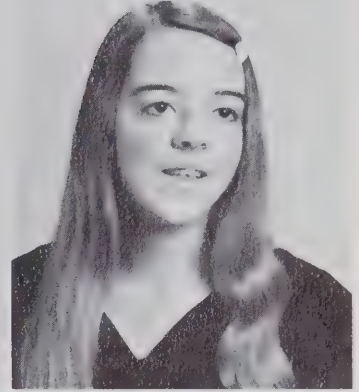

THOMAS PRICE
MIKE ROBBINS

CRAIG PUGH
KYLE ROUTH

ANITA RICHARDSON
CARLA RUSSELL

LYNNE RIDGE
LYNN RUSSELL



SUSAN RUSSELL
SABRINA SMALL



MELBA SARUSE
TIM SMITH

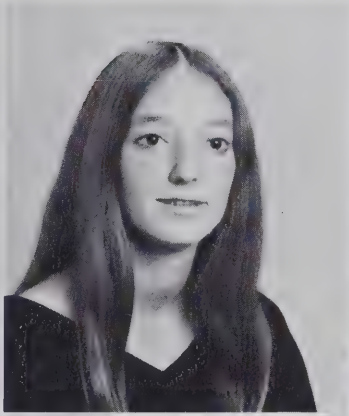

MIKE SELF
BARRY SPENCER

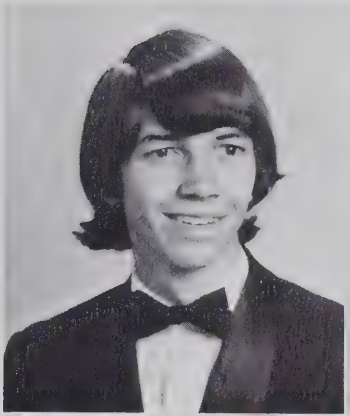

AGNES SHAW
RANDALL SPENCER

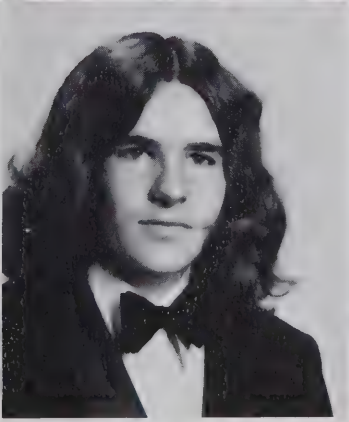
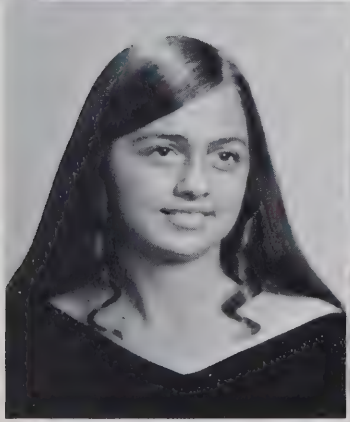
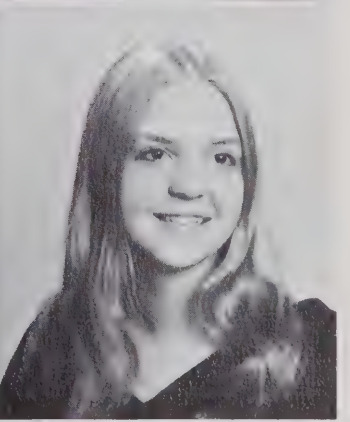
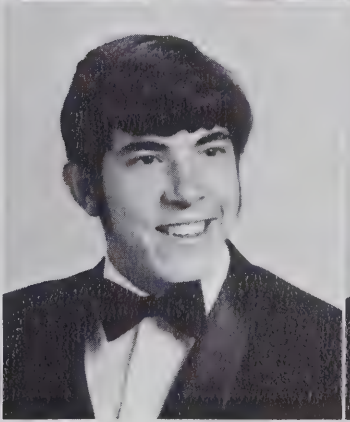
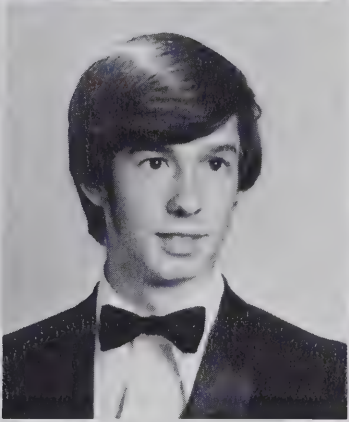
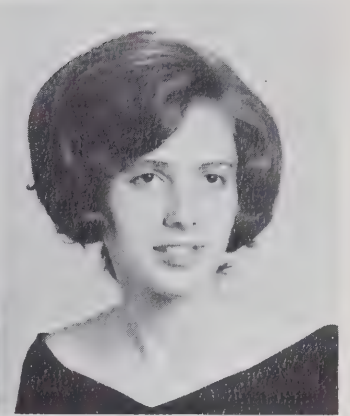

LaDONNA STEVENS
PATRICIA TAYLOR

EMMA JEAN STONE
CLIFF TROGDEN

SUE STOUT
CAROL TYSINGER

MARTHA TALLEY
CINDY TYSINGER

Father
 It's not time to make a
 change, just relax take it
 easy, you're still young that's
 your fault there's so much
 you have to know. Find a girl
 settle down, If you want you
 can marry, look at me, I am
 old but I'm happy . . . You
 will still be here tomorrow
 but your dreams may not.
 — Cat Stevens

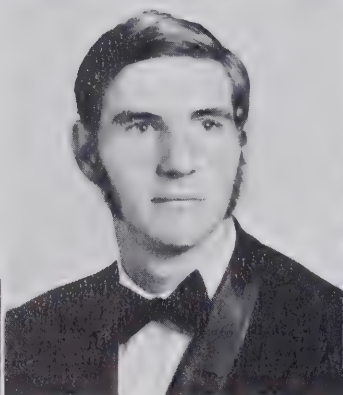
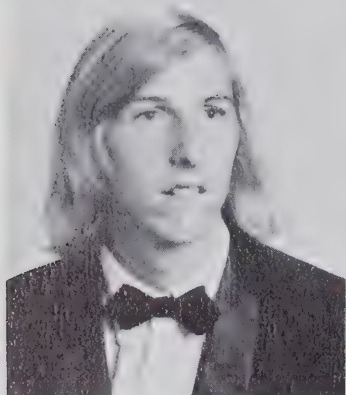
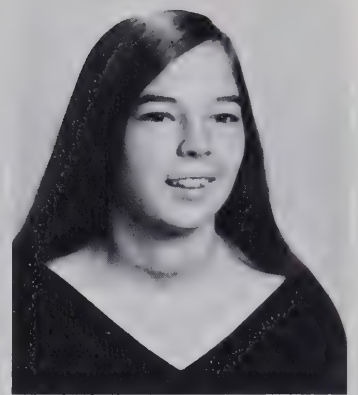
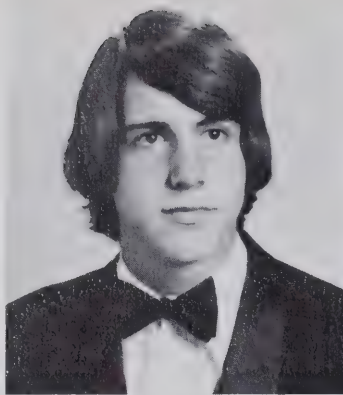

DONNIE WHITESIDE

LARRY TURNER
 RONNIE WHITESIDE

SHARON WALKER
 SUSAN WILLARD

LINDA WHITE
 GREG WILLIAMS

WAYNE WOODELL
 KATHY YOW

CATHA WRIGHT
 KEITH YOW

LAURA WYRICK
 RICKY YOW

PAT YORK

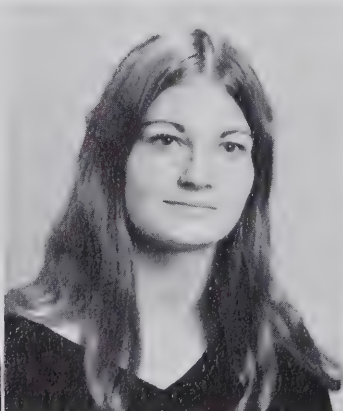
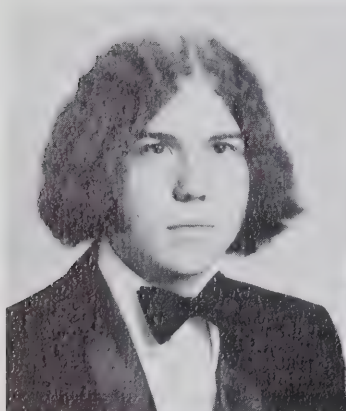

Son
 How can I try to explain,
 'cause when I do he turns
 away again, It's always been
 the same same old story. If
 they were right I'd agree but
 it's them they know not me
 now there's a way, and I
 know that I have to go away,
 I know I have to go.
 — Cat Stevens

Governor's School Attendant

Martha Talley

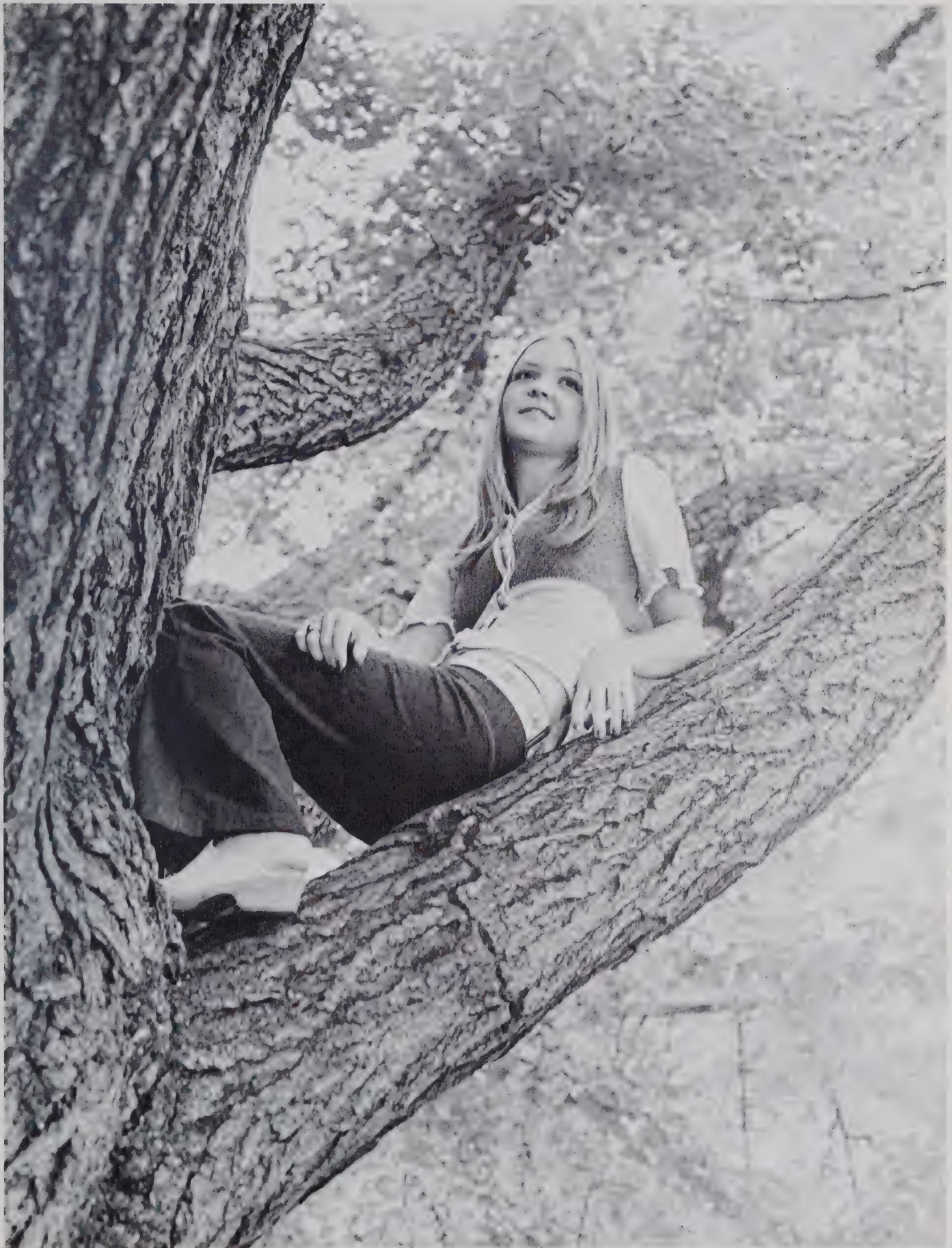

IV: BREAD



Compliments of

Circle Inn Restaurant

Best wishes to the seniors!

(Owner: John M. Routh)

Compliments of

AUTOMOTIVE WHOLESALE

Randleman

498-2635

WESTERN AUTO

Congratulations

Class of

'73!

RANDLEMAN SAVINGS' & LOAN ASSOCIATION

Savings insured up to \$20,000,000

RANDLEMAN STORE

Paint — Hardware

Plumbing Supplies

Glass — Sewing Machines

**ANNETTE'S
BEAUTY SHOP**

see
Annette Kennedy
or
Pat Pugh

for the latest
in hair styles

705 N. Main
Randleman, N.C.
phone
498-2248

**HARDIN'S
FURNITURE CO.**

P.O. Box 986

Asheboro, N.C.
27203

Compliments of

**L. & L. Grocery & Service
Station**

Phone 498-2735 Highway 311 South

Owned and Operated by:
Mr. & Mrs. Sam L. Linthicum

Feed, Fertilizer, grocery Items
Oil Products

RAYLE GAS & OIL

Rt. 1, Randleman, N.C.

RANDOLPH PACKING CO.

672-1470

Asheboro, N.C.

ANNETTES BEAUTY SHOP

operators:
Pat Pugh

Cathy Parrish
Cordelia Hick

HILL'S SKATING RINK

ROADSIDES GARDENS

RANDLEMAN SHELL

RIDDLES INC.

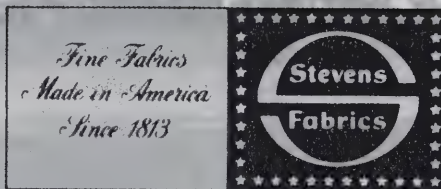

J.P. Stevens & Co., Inc. operates 25 plants,
offices and trucking terminals in North Carolina,
producing hosiery, towels, carpeting and fabrics
of wool, cotton and synthetics
for apparel, home furnishings and industry.

Stevens needs intelligent people
who welcome the challenge of progress.
if you wish to know more about career
opportunities with Stevens, come by and see us
or talk to your guidance counselor.

J.P. STEVENS & CO., INC.

Synthetics Division

Administrative offices - Greensboro, N.C.

Compliments of
SEARS & ROEBUCK, CO.

Downtown High Point

TOMMY'S DRIVE-In

Asheboro, N.C.



724 N. Fayetteville St.

Asheboro, N.C.

spaghetti, pizzas, sandwiches

dining room & carry-out

come as you are

SHAW
FURNITURE
GALLERIES

South's Largest

498-2628

SUPER
DOLLAR
STORE

Main Street
Randleman, N.C.

Food Mart Super Market

Randleman, N.C.

"Where shopping is
a pleasure"

Congratulations

Class of '73!
of '74!
of '75!
of '76!



Compliments
of
1972-73
Cheerleaders

PICKETT'S MEN SHOP





Pleasant Garden Drug Store

Phone: 672-5611, Pleasant Garden, N.C.

"Prescriptions"

Davis Feed & Supplies

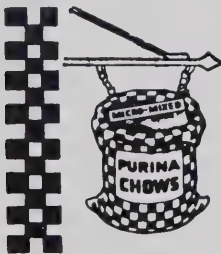

Office Phone 431-2311
Robert Davis
Phone High Point 431-3154



Phone (919) 672-4444

Asheboro, N.C. 27203

Compliments of



Thank-you for shopping . . .

K-MART

SULLIVAN'S STUDIO



Jim's Package Store



Randleman Plumbing

and

Supply Company



Things Go Better With
... Coke



BUCK'S
ZOO

ELLIOT
OFFICE &
EQUIPMENT

124 West
Academy St.
Asheboro, N.C.



Commonwealth Wee-Sox



Foodline

Randleman, N.C.

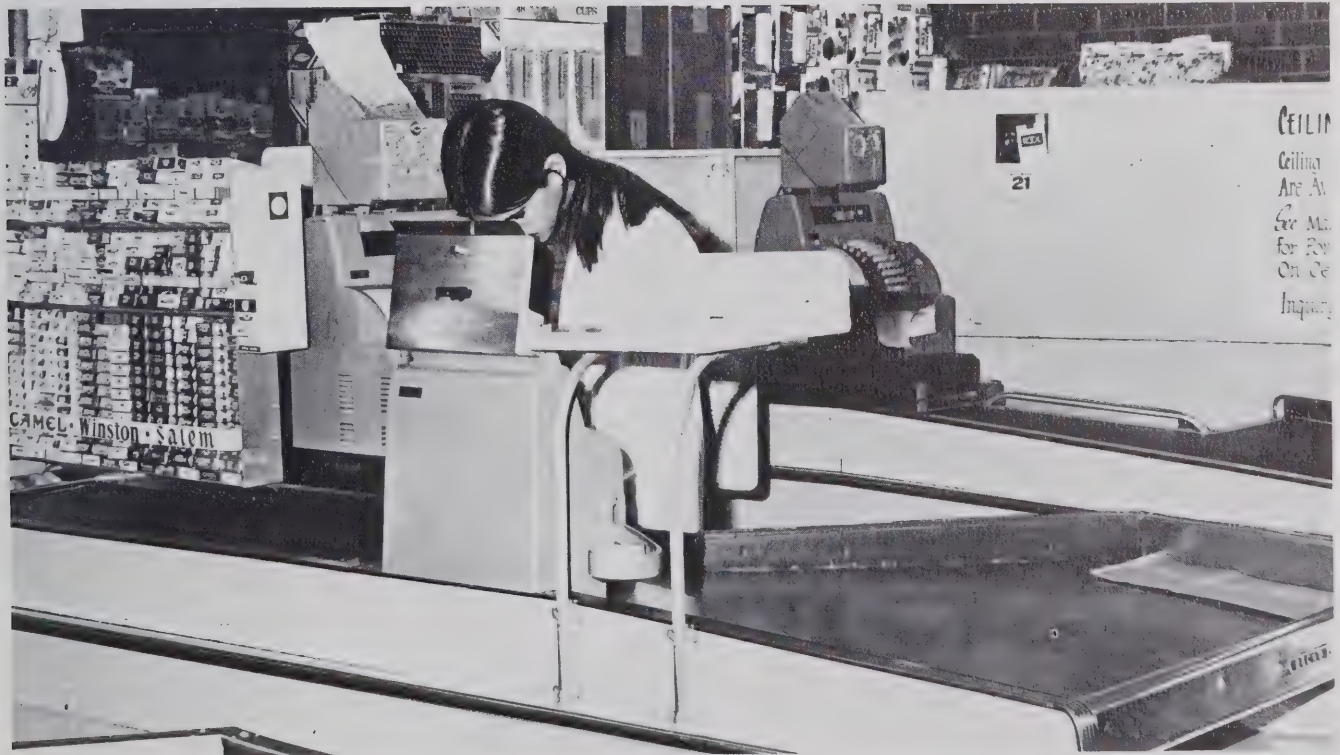

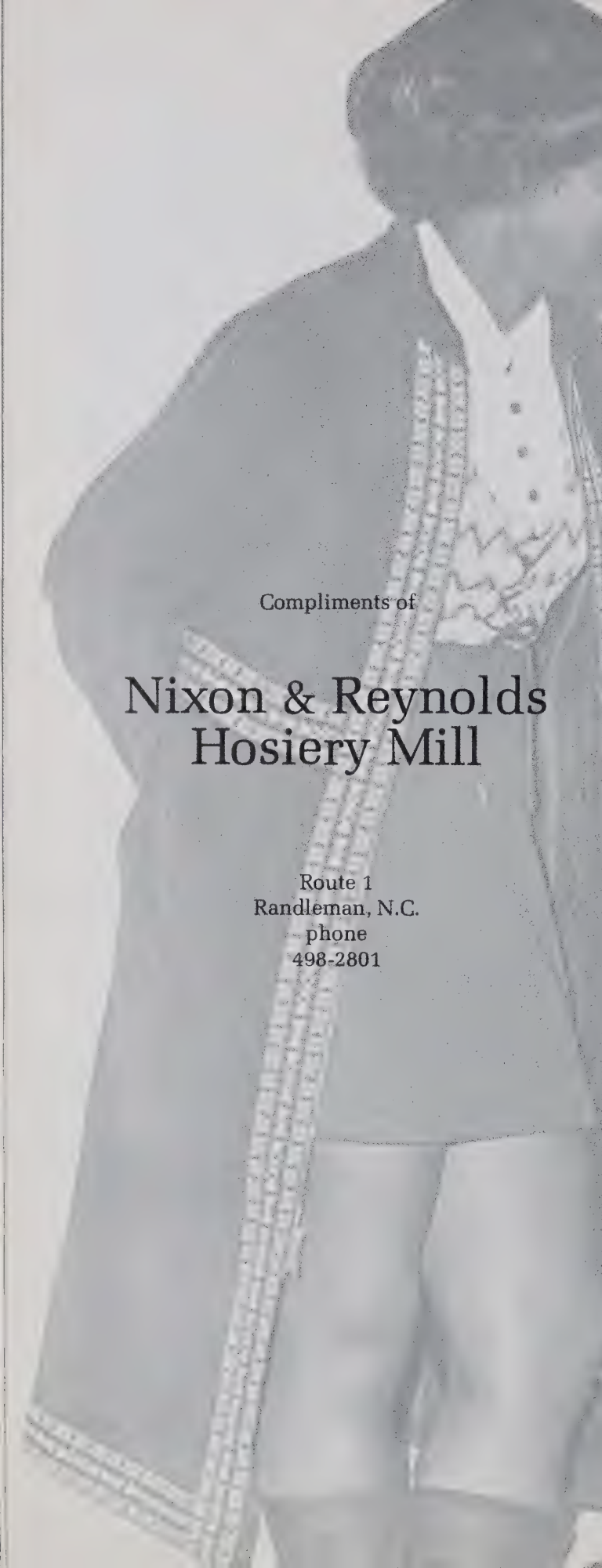

Compliments
of

DR. CHAMBERLAIN

Compliments of

Nixon & Reynolds Hosiery Mill

Route 1
Randleman, N.C.
phone
498-2801

Compliments of

ROBERT L. TURNER, D.D.S.

Congratulations class of '73

Compliments
of

DR. JAMES GROSECLOSE

Compliments
of

DR. H.O. BURNETTE

Andrew's Home And Auto Supply

Your Firestone Dealer
Complete Car Service

Brake Work
Tune-ups
Mufflers
Front end alignment

Satisfaction Guaranteed

144 S. Main

498-2611

Compliments
of

K & K Nursery

431-5104

Compliments
of

Archdale Soda Shop

3313 South Main
High Point, N.C.

Phone
431-2813

Founders Furniture

A division of Thomasville Furniture Ind., Inc.

Pleasant Garden, North Carolina 919-674-0111

Piedmont Graphics Inc.

Printers

Randleman, North Carolina

JEWEL BOX

order your
ring now

Custom Designed
of

Randleman High
by John Roberts

Tigers

Blue & Orange
Preference of Stone
style and Precious
Metal

Personalized
Highest Quality
Fastest Delivery
Asheboro, N.C.

GRAY'S JEWELRY

Phone 431-2313

Archdale
North Carolina

27263

ROUTH ESSO

813 North Main St.
Randleman, N.C.

Best Wishes Seniors

CHISHOLM'S DRIVE-INN

2202 N. Fayetteville Street

Sandwiches Shot Orders
Milk Shakes

PAP'S PACKAGE STORE

Beer & Wine

(The Pop Corn Kings)

ALLRED'S GARAGE

Route 2, Box 648
Randleman, N.C.

Phone 498-2832

Routh's Hairstyling 1 & 2

Ready to Serve You

Phone 498-2545
498-2908

Operators:

Becky Duggins
Mary Tilly
Polly Routh

Owner:
Polly Routh

Compliments of

Don's Restaurant & Fish House

South Main St.

498-2807

G.L. Harris Company



Asheboro's Oldest Music Dealers

Hough Shoes

for the entire family



220 Diner



Pargas

Congratulations Seniors



Randleman, N.C.

B. B. Walker Company

Asheboro, North Carolina

- And It's Subsidiaries -

HARRELSON RUBBER CO.
ASHEBORO, N. C.



BENDER SHOE CO.
SOMERSET, PA.

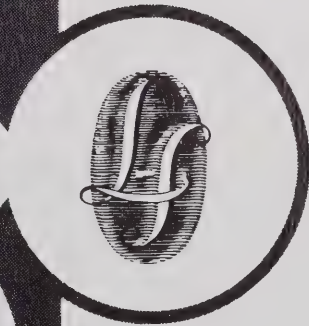

LYON-SHAW, INC.
SALISBURY, N. C.



DICK WEEKS CONSTRUCTION CO.
ASHEBORO, N. C.



HUCH LEATHER CO.
CHICAGO, ILL.

1972-73 Randlettes



Melvin's Variety Store



The Big Deal



The Record Shop

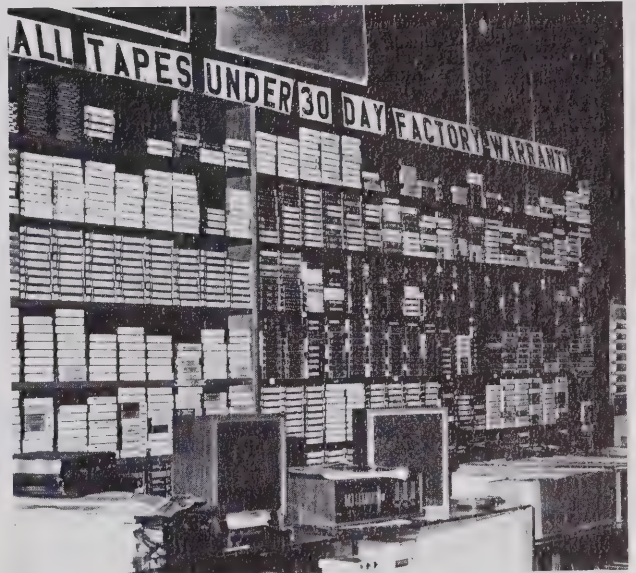

Asheboro, N.C.

Pugh Funeral Home



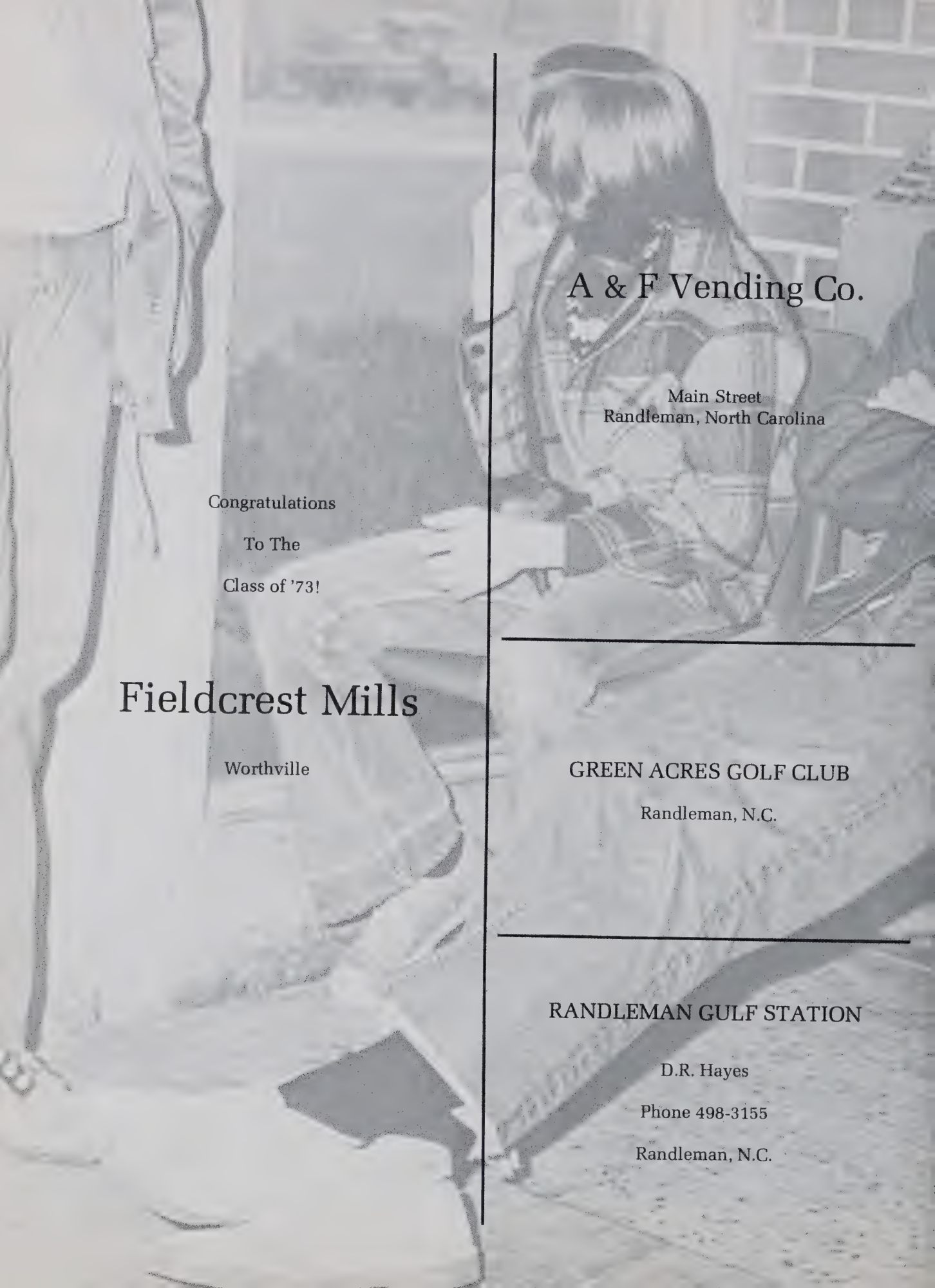

A & F Vending Co.

Main Street
Randleman, North Carolina

Congratulations
To The
Class of '73!

Fieldcrest Mills

Worthville

GREEN ACRES GOLF CLUB

Randleman, N.C.

RANDLEMAN GOLF STATION

D.R. Hayes

Phone 498-3155

Randleman, N.C.

**SALEM
NECKWEAR**

Mens and Boys
quality neckwear

P.O. Box 385
Randleman
North Carolina
27317

SPENCER-PARLIER BROS, INC.

Television - Appliances,

We maintain a complete-Service
Department to render service

2515 South Main St.
High Point, N.C.

Compliments of
JO'S BEAUTY SALON

Sophia, N.C.

Congratulations Class '73

Compliments of
DORIS BEAUTY SHOP

Sophia, N.C.
629-5655

Congratulations class of '73

MARY JOYCE'S BEAUTY SHOP

Mary Joyce Harris
owner & operator

phone — 498-5025

RAY'S FURNITURE CO.

Manufacturer of Fine Furniture

Route 2, Box 256
Randleman, N.C.

Phone: 498-2251

YATES THRIFT STORE

"the store that hates high prices"

132 N. Church Street
Asheboro, N.C.

C.W. HENLEY CO.

Motorola & sylvania
Color T.V.

Westinghouse Appliances

Asheboro, N.C.

ASHEBORO COMMERCIAL COLLEGE

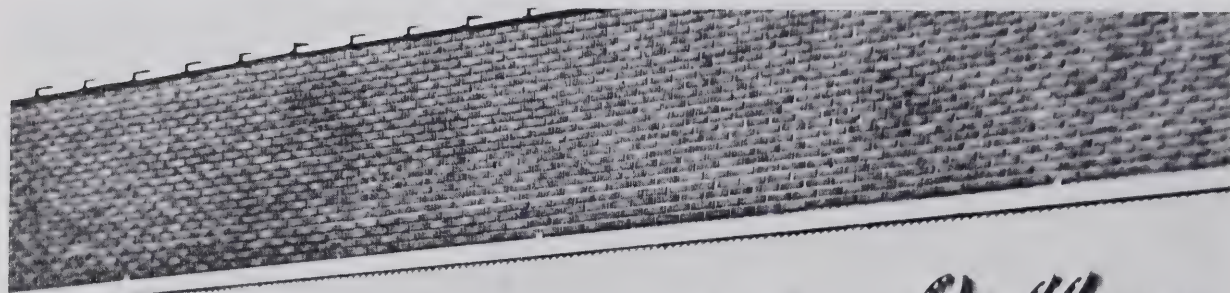

Asheboro Commercial College



Registration Is Held Each January, March, June, and September

Diploma Courses

Special Courses

- | | |
|------------------------------|----------|
| 1. Stenographic | 36 weeks |
| 2. General Business | 36 weeks |
| 3. Secretarial | 48 weeks |
| 4. Junior Accounting | 48 weeks |
| 5. Automated Accounting | 48 weeks |
| 6. Medical Secretarial | 60 weeks |
| 7. Business Administration — | 72 weeks |
| Automated Accounting | 72 weeks |

1. Clerk-Typists, Receptionist
2. Key Punch and Key Verifier
3. Business Machines
4. Accounting
5. Personal Typing
6. ABC Shorthand
7. Gregg Shorthand
8. Beauty, Charm, and Poise

(Many other courses available)

Why Attend Asheboro Commercial College

1. There is an atmosphere at the school which makes everyone seem an important part.
2. It is our policy that every student is an individual, with his own personal needs.
3. We have been training people of all ages for business careers since 1949.
4. Placement of graduates is near 100 percent.
5. The College is privately owned, therefore, your being successful is our most important asset.
6. ACCREDITED by the Accrediting Commission for Business Schools as a one-year school of business.
7. APPROVED for the training of Veterans and State Rehabilitation students.
8. YOU ARE WANTED! There is a shortage of qualified girls and men in business and government offices.

151 North Fayetteville Street ASHEBORO COMMERCIAL COLLEGE Telephone 625-4094

Scott Book Store

140 South Fayetteville St.
Asheboro, N.C.

School Supplies



Windy Hill Farm

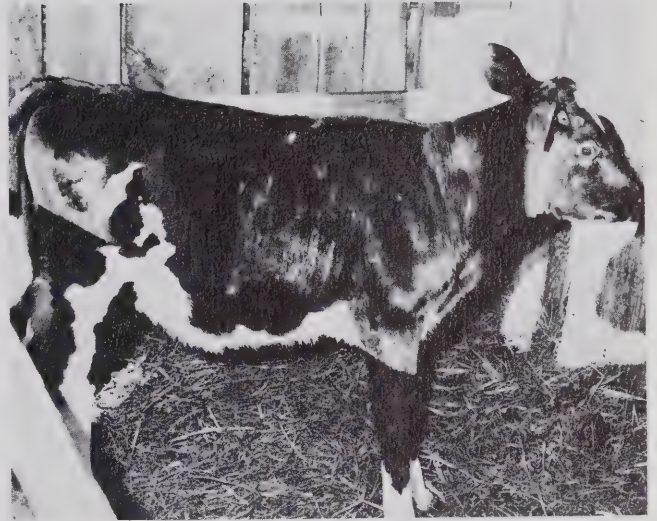

J.H. & R C. Beeson

Rt. 1, Randleman, N.C.

431-6212

Rose's Stores Inc.



Northgate Plaza Shopping Center

Asheboro, N.C.

Congratulations Class of '73!

Economy Cleaners



Randleman, N.C.

498-4122

United Tire and Rubber

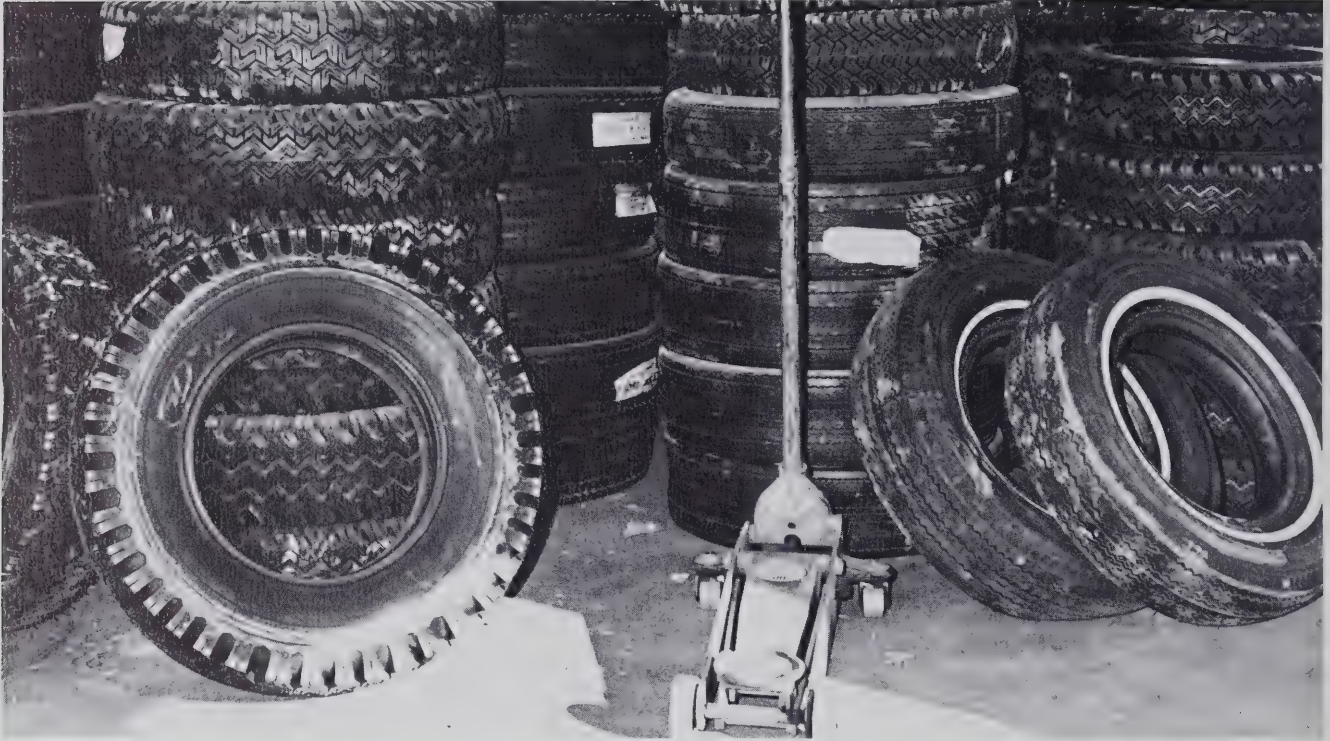

LAUGHLIN HOSIERY MILLS INC.



Builders of Stock Race Cars

Dealer in Chrysler High Performance Parts

Petty Enterprises, Inc. - Randleman, N.C. - 27317-919/498-3745

Randleman Seaming

Worth Street

Randleman, N.C.

Phone — 498-2554

Congratulations
to the

Class of '73!

BROWN BROTHERS SERVICE STATION

North Main
Randleman, N.C.

RANDOLPH ELECTRIC MEMBERSHIP CORPORATION

Asheboro, N.C.

Memory's Dress Shop

And

Beauty Salon

Special Jr. & Jr. Petite Fashions

498-4891

498-4892

Randleman, N.C.

SOPHIA GULF

Complete Line of Gulf
Products Owned and Operated By

John Morris

Phone 498-7815

Best Wishes

RANDLEMAN WOOD YARD INC.

Randleman, N.C.

BAKER'S SHOE STORE

Shoes for the Family

111 Sunset Avenue
Asheboro, N.C.

Phone: 625-2025

Congratulations

HILLIARD'S LUMBER

Route 1
Randleman, N.C.

Phone 498-4141

Good Luck, Class of '73!

CUMMINGS FROZEN FOOD

625-4321

CENTRAL STORE

S. Main Randleman

498-3102

Mr. Jeans Inc.

Division of U.S. Industries Inc.

P.O. Box 1-85 Stout St.
Randleman, N.C.

27317



Certified
Concrete
Corporation

Randleman 498-2552

Asheboro 625-4059

Siler City 742-2672



United
Brass
Works
Inc.



Compliments of:

NORTH STATE TELEPHONE CO.

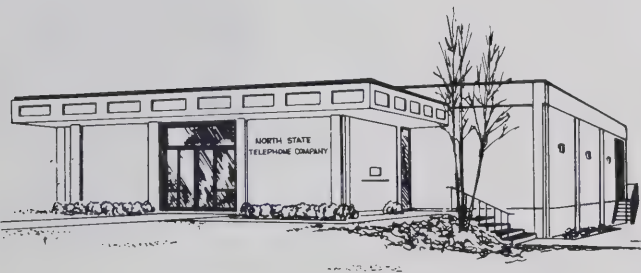

BROOKSHIRE BROTHERS

S. Main Ext.
Phone 498-2909
Randleman, N.C.

First Union National
Bank

Randleman, N.C.

Tobias

High Point

Compliments of

Myrtle Desk Company

P.O. Box 1750

High Point, N.C.

27261

SPARKY'S TACKLE SHOP

Finest In

Archery
Hunting

Fishing Equipment
Archery Instructions, Indoor Range

1 mile South of Randleman

Highway 311

THE SUIT OUTLET
OF ASHEBORO

suits, sport coats, slacks, shirts

save up to 40%

1334 N. Fayetteville St. Asheboro, N.C.

ED'S RADIO AND T.V. SERVICE

1514 N. Fayetteville St.

Asheboro, N.C.

COMPLIMENTS OF

Col. Erby R. Oglesby

Don's Tack Store

Garner-Morgan

Little Castle Grill

W & W

403 N. Main Street
Randleman, N.C.

Groceries

Cold Beverages
and
Cigarettes

Compliments of

Doc. Russell'

**SOUTHLAND
LIFE
INSURANCE CO.**

Congratulations

Class of

'73!

Tobias

Asheboro

Best Wishes

DORSETT'S GROCERY

Route 3
Randleman, N.C.

Concrete & General Construction

**Greensboro
Concrete & Construction
Co.
Inc.**

GRIMES JEWELRY CO.

138 Sunset Avenue
Asheboro, N.C.

Phone 625-3352

2108 West Crescent Boulevard
Greensboro, N.C.

Business Phone
292-2813 - 292-2814

Richard Farlow
Kyle Robbins



**In United
there is
strength.**

Lad, Lassie,
& Ladies Wear

118 Academy Street

Randleman, N.C.

Phone 498-5635

B.C. MOORE & SONS
DEPARTMENT STORES

Asheboro, N.C.

“buy from Moore and Save More”

Compliments
of
JITTERBURGER

Randleman, N.C.

Compliments of

Midway, Service and
Grocery

Sophia, N.C.

Phone
498-2025

H & M
GROCERY AND HARDWARE

feed, seed, fertilizer
grocery items, oil products

Sophia, N.C.

498-2409

FARLOW BROS. OIL CO.

Kerosene & fuel Oil

Delivery Service

phone 498-8312

Sophia, N.C.

Senior Credits

Randy James Allen

Chess Club 2; F.T.A. 3,4; Homeroom President 4; Library Club 1; Mr. R.H.S. 4; Pep Club 4

Bonita Evonne Allred

French Club 3; V.I.C.A. 4

Harold Eugene Allred

F.F.A. 2,3; I.C.T. 3,4; V.I.C.A. 4

James Carlton Allred

F.C.A. 1,2; F.F.A. 2,3,4; F.T.A. 3,4; Monogram Club 2,3,4; Pep Club 1,4; Track 1,2; Varsity Football 1,2,3,4

Roberta Gail Allred

Annual Staff 2,3,4; Photography Editor 3,4; Beta Club 3,4; F.H.A. 1,2; F.T.A. 3,4; French Club 3; J.V. Cheerleader 1; Monogram Club 3,4; Pep Club 1,4; Scamera Club 1,2; Secretary 2; President 3; Varsity Cheerleader 2,3,4; Co-Chief 3; Chief 4

Pam Alese Aragon

F.H.A. 1,2,3,4; F.T.A. 3,4; Monogram Club 3,4; Pep Club 1,4; Scamera Club 2; Varsity Cheerleader 2,3; V.I.C.A. 4

Charles Stanley Arnold

Class Officer 2; Vice-President 2; F.C.A. 1,2; F.F.A. 2,3,4; Sentinel 3; F.T.A. 3,4; J.V. Football 1; Monogram Club 2,3,4; Track 1; Varsity Football 2,3,4; Co-Captain 4

Teresa Ann Auman

Dianne Lynn Barnes

F.T.A. 3,4; Pep Club 1,4

Sharon Spivey Beane

F.H.A. 1,2,3,4; F.T.A. 3; V.I.C.A. 4

Curtis Wayne Bischer

Chess Club 3; F.C.A. 1,2; French Club 3; F.T.A. 3,4; J.V. Football 1; Monogram Club 2,3,4; Scamera Club 3; Speech and Drama 4; Track 1,2,3,4; Varsity Football 2,3,4

Beverly Kay Bowman

Fashion Board 4; F.B.L.A. 4; Vice-President 4; F.H.A. 1,2,3; F.T.A. 3,4; Interclub Council 4; Pep Club 1,4

Evonia Gwen Brown

Annual Staff 4; Chess Club 2; F.H.A. 2,3; French Club 4; F.T.A. 3,4; Homeroom Officer 1; Monogram Club 3,4; Treasurer 4; Pep Club 1,4; Scamera Club 2,3,4; Varsity Cheerleader 3,4; Co-Chief 4; Varsity Girls Basketball Manager 2

Charmain Lynn Burnette

Chorus 1; Pep Club 4; Vice-President 4; Student Council Representative 4; V.I.C.A. 4

Gwendolyn Yvonne Burnette

Chorus 2; F.H.A. 1; Pep Club 4

Willie Edwards Butts

Andrea Elizabeth Callicutt

F.H.A. 1, F.T.A. 3,4; Majorette 2,3,4; Monogram Club 3,4; Pep Club 1; Senior Class Treasurer 4; Varsity Basketball 1,2,3,4

Robert Newton Campbell

Darrell Phillip Carter

Harold William Carter

F.F.A. 1,2,3,4; Varsity Baseball 3

Carla Elizabeth Cooper

Beta Club 2,3,4; DAR 4; F.T.A. 3,4; Secretary-Treasurer 4; French Club 4; Pep Club 4; Scamera Club 3,4; Student Council Representative 4

Roy Gregory Cooper

Bus Driver 2; F.F.A. 2; Varsity Football 2

Karen Lee Cox

Annual Staff 4; Beta Club 3,4; French Club 3,4; French Honorary Society 4; F.T.A. 3,4; Homeroom Officer 1,2,3; Library Club 2; Newspaper Staff 4; Assistant Editor 4; Student Council Representative 2

Ronald Winfred Craft

Diane Shirley Craven

F.B.L.A. 4; Secretary 4; F.T.A. 3,4; Pep Club 1,4

Jeffery Lynn Crotts

F.F.A. 2,3,4; V.I.C.A. 4

Guy Evans Crozier

Jane Evelyn Curtis

F.H.A. 1,2,3,4; F.T.A. 3; French Club 3; Corresponding Secretary 3; Senior Class Vice-President 4

Darrell Lee Davis

Annual Staff 4; Co-Editor of Add Staff 4; Chess Club 1,2,3; F.F.A. 1,2,3,4; F.T.A. 3,4; Governing Board 3; Manager of Football 2; Newspaper Staff 4; Pep Club 4; Student Council 2,3,4; Representative 2,3; President 4

Katherine Diane Davis

F.B.L.A. 4; F.H.A. 1; F.T.A. 3,4; French Club 3; Student Council 4

Kathy Jean Davis

Annual Staff 4; Club Editor 4; Basketball Scorekeeper 4; Beta Club 3,4; Class Officer 3; F.H.A. 1,2,3,4; Football Statistician 4; F.T.A. 3,4; French Club 3; Homecoming 3,4; Pep Club 1,4; Scamera Club 3; Student Council Representative 1

James Kemp Davis

Class Officer 1; F.F.A. 2,3,4; President 3; J.V. Football 1; Monogram Club 3,4; Student Council 2; Varsity Baseball 2; Varsity Football 2,3

Sandra Kaye Davis

F.B.L.A. 4; F.H.A. 1,2,3,4; F.T.A. 3,4; Pep Club 4

Cynthia Edwards Denny

Transferred from Eastern Randolph High School; Beta Club 4; F.B.L.A. 4; F.T.A. 3,4

Johnny Mack DeSoto
J.V. Football 1; Monogram Club 4; Varsity Football 4

Sylma Glodiris Dills
Beta Club 2,3,4; F.H.A. 1,2; F.T.A. 3,4; Office Staff 3,4

Jackie Campbell Elliott

Allen Earl Edwards, Jr.

Celista Dawn Evans
Chess Club 2; F.H.A. 1,2,3,4; F.T.A. 3,4; Homeroom Officer 3; Miss R.H.S. 4; Newspaper Staff 4; Pep Club 4; Speech and Drama 3,4; Secretary 4

Leslie Boyd Evans

Ronald Kanoy Evans
Annual Staff 4; French Club 3; F.T.A. 3,4; Glee Club 3,4; Governing Board 4; Journalism 4; Student Council 2; Parliamentarian 2

Deborah Lois Eldreth
Annual Staff 4; Copy Editor 4; Belks Fashion Board 4; Chess Club 3; F.B.L.A. 4; F.H.A. 1; F.T.A. 3,4; Majorette 4; Monogram Club 4; Pep Club 1,4

Phillip Anthony Ferree
F.F.A. 2,4; J.V. Basketball 1; V.I.C.A. 4

David Norman Fields
F.F.A. 3; Library Club 1; Varsity Baseball 2

Lisa Kaye Fields
Library Club 1,2; V.I.C.A. 4; Secretary-Treasurer 4

Larry Joe Frazier

Pamela Jean Freeman
Annual Staff 4; Feature Editor 4; Belks Fashion Board 4; Beta Club 3,4; Class Officer 1,3,4; Secretary 1,4; President 3; Citizenship Award 2; F.H.A. 1,2,3,4; French Club 3; F.T.A. 3,4; Leadership School Attendant 3; Pep Club 4; Student Council 2,4; Secretary 2; Representative 4; Queen of Hearts 3

William David Glenn
Chess Club 2,3; F.T.A. 3,4; Governing Board 4; Newspaper Staff 4; Pep Club 1; Reporter for the High Point Enterprise 4; Scamera Club 2,3; Track Manager 2

Richard Allen Graves
J.V. Basketball 1; Monogram Club 2,3,4; Varsity Baseball 1,2,3; Varsity Basketball 2,3

Eddie Roy Gray
Chorus 1,2,3,4; President 3,4; French Club 3; F.T.A. 3,4; Journalism 4; Pep Club 1; Speech and Drama 3,4; President 4

Lynn Mischele Groce
Annual Staff 4; Belks Fashion Board 3; Chess Club 1,2,3; Secretary 1; F.H.A. 1,2; French Club 3; F.T.A. 3,4; Vice-President 3; President 4; Homecoming 1,3,4; Homecoming Queen 4; J.V. Basketball 1; Majorette 1,2,3,4; Co-Chief 4; Monogram Club 2,3,4; Pep Club 1,4; Queen of Hearts 2; Scamera Club 1,2,3; Varsity Basketball 2,3,4; Tri-Captain 4

Scott Anthony Groce
French Club 3; Monogram Club 2,3,4; Pep Club 1; Varsity Baseball 1; Varsity Football 2,3

Raymond McIntyre Groseclose
F.C.A. 1,2; French Club 3; Golf 1,2,3,4; J.V. Basketball 1; Monogram Club 2,3,4; Varsity Basketball 2

Kathy Elizabeth Hall
F.T.A. 3; Library Club 3; Newspaper Staff 3,4; Pep Club 4

Linda Karen Hall
F.H.A. 1,2,3,4; French Club 3; J.V. Basketball 1; Newspaper Staff 4

Nina Sue Harrelson
F.B.L.A. 4; Treasurer 4; B.T.A. 3,4; Pep Club 1,4

Evelyn Delores Harris
Chorus 1; F.H.A. 2; F.T.A. 2

Janice Cleo Hayes
F.H.A. 1,2; Library Club 1; Pep Club 1

Miranda Annette Hayes
Glee Club 2; Governing Board 3; V.I.C.A. 4

William Dwight Hemphill
Annual Staff 4; Chess Club 2,3; Vice-President 3; French Club 3,4; French Honorary Society 4; F.T.A. 3,4; Golf 2,3,4; Monogram 3,4; Scamera Club 3

Clifford Leroy Hill
J.V. Basketball 1; Monogram Club 4; Varsity Basketball 3,4

Ellen Brooks Hill
Chess Club 2,3; French Club 3; F.T.A. 3,4; Monogram Club 3,4; Office Staff 4; Pep Club 1,4; Scamera Club 2; Varsity Girls Basketball Manager 2

Jo Ella Hill
Chorus 1,2; F.H.A. 1,2,3,4; F.T.A. 3,4; Monogram Club 4; Office Staff 4; Speech and Drama 3,4; Vice-President 4; Varsity Cheerleader 3,4

Jo Luther Holder

Linda Holyfield
Newspaper Staff 4

Harold Ray Hopkins
Chess Club 3; French Club 3; F.T.A. 3,4

Mary Joan Hurley
F.T.A. 3,4; Beta Club 3; Speech and Drama 4

Anthony Marshall Hutson
F.F.A. 3,4; Monogram Club 3,4; Varsity Baseball 2,3,4

Joyce Patsy Hyatt
F.T.A. 3; V.I.C.A. 4

Ricky Marshall Hylton

Susan Marie Inman
Beta Club 3,4; Chorus 4; Vice-President 4; F.H.A. 1;

French Club 3,4; F.T.A. 3,4; Interclub-Council 4; Office Staff 4

Marsha Henrietta Jarrell

Chorus 2; Vice-President 2; F.H.A. 1,2; F.T.A. 3; Monogram Club 3,4; Mascot Cheerleader 2; Pep Club 1,4; Speech and Drama 3

Linda Carol Jenkins

Beta Club 2,3,4; French Club 3,4; French Honorary Society 3,4; F.T.A. 3

Benny Wayne Jernigan

F.T.A. 3,4; Governing Board 4; Newspaper Staff 4; Business Manager 4; Pep Club 1,4; Speech and Drama 3,4

Cynthia Ann Johnson

Annual Staff 4; Directory Editor 4; F.H.A. 1,2; F.T.A. 3,4; Monogram Club 4; Newspaper Staff 4; Pep Club 1,4; Varsity Girls Basketball Manager 3

Nancy Louise Johnson

F.H.A. 1,2; F.T.A. 3,4

Virginia Marie Johnson

F.H.A. 1,2; F.T.A. 3; Pep Club 1; V.I.C.A. 4

Ricky Dale Jordan

F.F.A. 2,3,4; Monogram Club 2,3,4; Pep Club 4; Varsity Baseball 2,3,4

Ricky Douglas Kirkman

John Daniel Lamb

Bus Driver 2,3; F.F.A. 2,3; Library Club 1

Cynthia Ann Lambert

F.B.L.A. 4; President 4; F.H.A. 1,2,3,4; F.T.A. 3,4; J.V. Basketball 1; Pep Club 1

Timothy Thomas Lambert

Charles Edward Lassiter, Jr.

F.C.A. 1,2; French Club 3; Golf 1,2,4; J.V. Basketball 1; Monogram Club 2,3,4; Vice-President 3; President 4; Varsity Football 1,2

Debbie Stamets Leach

Annual Staff 4; Business Manager 4; Beta Club 3,4; F.H.A. 1,2; F.T.A. 4; Homecoming 2; J.V. Basketball 1; Pep Club 1,4; Scamera Club 2,3,4; Office Staff 2,4

Helen Teresa Lester

Bobby Tate Lineberry

F.F.A. 2,3,4

Samuel William Linthicum

French Club 3; French Honorary Society 3; F.T.A. 3,4

Terry Blaine Linthicum

French Club 3; F.T.A. 3; Glee Club 4; Library Club 2; Monogram Club 2,3,4; Newspaper Staff 4; Pep Club 1,4; President 4; Speech and Drama 4; Varsity Baseball 1,2,3,4; Varsity Basketball 2,3,4; Varsity Football 2

Larry Eugene Long

F.F.A. 2,3,4; V.I.C.A. 4

William Jack Lovell

Monogram Club 2,3,4; Track 1,2

Brenda Mabe

Annual Staff 4; F.H.A. 1,2,3,4; French Club 3,4; French Honorary Society 4; F.T.A. 3,4; J.V. Basketball 1; Monogram Club 3,4; Office Staff 4; Pep Club 1,4; Varsity Basketball Scorekeeper 2,3,4

Claude Henry Macon

Beta Club 3,4; F.F.A. 3,4; Inter-club Council 4

Karen Denise Marsh

F.H.A. 1,2,3,4; Newspaper Staff 4; Office Staff 4; Pep Club 1

Jane Ellen Martindale

Beta Club 2,3,4; Treasurer 4; F.B.L.A. 4; F.T.A. 3,4

Martha Rosize McCaskill

Pep Club 4; Treasurer 4; V.I.C.A. 4

Joseph Benjamin Millikan

F.C.A. 1,2,3; F.F.A. 2,3,4; J.V. Football 1; Monogram Club 3,4; Varsity Football 2,3,4; Varsity Track 1

Peggy Ynette Millikan

F.B.L.A. 4; Reporter 4; F.H.A. 1,2; F.T.A. 3,4; Office Staff 4

Terrie Edith Moffitt

Beta Club 3,4; Building Committee, English Dept. 4; French Club 4; F.H.A. 1,2; F.T.A. 3,4; Governor's School Nominee 3; Homecoming Court 4; Manager of Girl's Varsity Basketball 3; Monogram Club 3,4; National Merit Scholarship Semifinalist 4; NEDT Certificate of Educational Merit 2; Blueprint Staff 3; Pep Club 1; Randolph County Beta Club Treas. 4; Rendezvous Staff Co-Editor 4; Scamera Club 1,2,3,4; Treas. 3; Society of Outstanding American High School Students 3,4; Student Council Class Representative 3

James Rufus Morris

Annual Staff 4; Sports Editor 4; Beta Club 3,4; Chess Club 1,2; Vice President 2; Class President 1; Citizenship Award 3; F.C.A. 1,2; Secretary 2; French Club 3; French Honorary Society 4; F.T.A. 3,4; Homeroom Officer 1,3; J.V. Basketball 1; J.V. Football 1; Monogram Club 3,4; Morehead Scholarship Nominee 4; Speech and Drama 4; Student Council Representative 3,4; Varsity Baseball 1,2,3,4; Varsity Football 2,3; Varsity Track 1

Ricky Lynn McPherson

J.V. Basketball 1; Monogram Club 3,4; Varsity Baseball 1,3,4; Varsity Basketball 3,4

James Fredrick Owens

Annual Staff 4; Chess Club 3; Class Officer 3; F.C.A. 1,2,3; French Club 3,4; President 4; French Honorary Society 4; Golf 1,2; Interclub Council 4; Pep Club 1,4; Scamera Club 3,4; Student Curriculum Board 4

Randy Garland Owens

Shirley Ann Parks

Bus Driver 3,4; F.H.A. 1,2,3,4; F.T.A. 3,4; Homecoming 3,4; Library Club 1

Linda Kay Parsons
F.H.A. 1,2,3,4; F.T.A. 3,4; Pep Club 4

Evelyn Redding Plumlee
Annual Staff 4; Class Editor 4; Beta Club 2,3,4; Secretary 3; F.H.A. 1,2,3,4; French Club 3,4; President 4; French Honorary Society 3,4; Vice-President 4; F.T.A. 3,4; Football Statistician 4; Junior Marshal 3; J.V. Basketball 1; Pep Club 1

Deborah Faye Poole
Bus Driver 2,3,4; F.H.A. 1,2; F.T.A. 3,4; Pep Club 1,4

Randy Franklin Poole
Bus Driver 2,3; F.F.A. 2,3,4

William Arnold Presnell
V.I.C.A. 4

Thomas Lester Price
F.T.A. 3; J.V. Football 1; Monogram Club 2,3,4; Track 1,2,3,4; Varsity Football 4

Craig Beeson Pugh
Beta Club 2,3,4; President 4; Citizenship Award 1; Class President 2; F.C.A. 1,2,3; French Club 3; J.V. Basketball 1; J.V. Football 1; Monogram Club 2,3,4; Student Council 2,3; Vice-President 3; Varsity Baseball 1,2,3,4; Varsity Basketball 2,3,4; Varsity Football 2,3; Captain 4

Anita Ann Richardson
Class Officer 2,3; French Club 3; Secretary 3; F.T.A. 2,3; Homecoming 2,3; J.V. Basketball 1; Majorette 2,3,4; Chief 4; Monogram Club 2,3,4; Pep Club 1,4; Scamera Club 1,2; Student Council 2; Treasurer 2; Varsity Basketball 2,3,4; Youth Council 3; Treasurer 3

Sarah Lynne Ridge
Annual Staff 2,3,4; Beta Club 2,3,4; Secretary 3; Fashion Board 4; F.H.A. 1,2; Treasurer 1; Football Statistician 2,3; French Club 3,4; Treasurer 3; French Honorary Society 4; Treasurer 4; F.T.A. 3; Homecoming 2,3,4; Interclub Council 2; Junior Marshal 3; J.V. Basketball 1; Monogram Club 3,4; Scamera Club 2,3,4; Vice-President 2; Varsity Basketball 2,3,4

Michael Jefferson Robbins
Annual Staff 2,3,4; Class President 4; F.C.A. 1,2,3; French Club 3; J.V. Football 1; Monogram Club 2,3,4; Reporter 4; Scamera Club 2,3,4; Student Council Representative 2; Varsity Baseball 1,2,3,4; all conference 2,3; Varsity Basketball 1,2,3,4; Captain 3

Kyle William Routh
J.V. Football 1; Varsity Baseball 2; Varsity Football 2; V.I.C.A. 4

Carla Diane Russell
Basketball Manager 4; Beta Club 3,4; Curriculum Board Member 3,4; F.H.A. 1,2; French Club 3; F.T.A. 3,4; Governors School Nominee 3; Monogram Club 4; Scamera Club 3,4

Diana Lynn Russell
Annual Staff 4; F.B.L.A. 4; F.T.A. 3,4; Monogram Club 2,3,4; Pep Club 1,4; Varsity Cheerleader 1

Susan Ruth Russell
Annual Staff 4; Chess Club 2,3; French Club 3; F.T.A. 3,4; J.V. Basketball 1; Monogram Club 3,4; Secretary 4; Pep Club 1,4; Varsity Basketball 2,3,4; Tri-Captain 3,4; all conference 3; all tournament 3

Melba Catherine Saruse
V.I.C.A. 4

Brenda Gail Seabolt
Newspaper Staff 4; Office Assistant 3

Billy Michael Self
Newspaper Staff 4; Pep Club 4

Agnes Hussey Shaw
F.B.L.A. 4; Library Club 3

Jesse Sabrina Small
Annual Staff 4; Belks Fashion Board 4; F.B.L.A. 4; F.H.A. 1,2,3; President 3; F.T.A. 3,4; Homecoming 3,4; First Runner-up 4; Homeroom Officer 1; J.V. Basketball Manager 2; Monogram Club 4; Varsity Cheerleader 3; Varsity Majorette 4

Charles Edward Smith

Timothy Lee Smith
Pep Club 1,2,3; Reporter of V.I.C.A. 4

Randall Clyde Spencer

LaDonna Stevens
F.B.L.A. 4; Office Staff 4

Emma Jean Stone
Annual Staff 4; F.H.A. 1,2,3,4; French Club 3,4; French Honorary Society 4; F.T.A. 3,4; Library Club 1; Office Assistant 4; Pep Club 1,4; Scamera Club 3

Beverly Susan Stout
Chorus 4; F.H.A. 4; Library Club 2

Martha Diane Talley
Annual Staff 4; Beta Club 2,3,4; Scamera Club 1,2,3,4; Treasurer 2; Chess Club 2,3; President 3; F.H.A. 1,2; Football Statistician 2,3; French Club 3; F.T.A. 3,4; Governors School Attendant 3; J.V. Cheerleader 1; Junior Marshal 3; Sports Co-Editor of Annual 4; Student Council 1

Patricia Ann Taylor
F.B.L.A. 4; F.H.A. 1,2,3; F.T.A. 3,4; Pep Club 1

George Timothy Toomes

John Robert Toomes
Cross Country 2; F.C.A. 1,2; French Club 3; Monogram Club 2,3,4; Pep Club 1,4; Varsity Basketball 2,3,4

Clifton Edward Trogdon

Larry Dean Turner
F.C.A. 1,2; French Club 3; Golf 1,2,3,4; J.V. Football 1; Monogram Club 2,3,4; Varsity Basketball 4; Varsity Basketball Manager 1; Varsity Football 2,3,4; Co-Captain 4

Club Directory

Carol Lynn Tysinger

Annual Staff 4; Beta Club 3,4; Secretary 4; F.H.A. 1,2,3,4; French Club 3,4; French Honorary Society 4; F.T.A. 3,4; Homecoming 3; Homeroom Officer 1,2; J.V. Basketball 1; Majorette 2,3,4; Monogram Club 3,4; Varsity Basketball 2,3,4

Cynthia Kay Tysinger

F.H.A. 1,2,3,4; F.T.A. 3,4; Homeroom Officer 3; Pep Club 4

Sharon Faye Walker

Beta Club 3,4; Newspaper Staff 3

Linda Kay White

J.V. Basketball 1; Varsity Basketball 2

Donnie McKinley Whiteside

Monogram Club 2,3,4; Track 1,2

Ronnie McKinley Whiteside

Varsity Baseball 3; Varsity Basketball 3; Varsity Football 3

Gregory Stowe Williams

Annual Staff 4; Junior Editor 3; Editor 4; Beta Club 2,3,4; President of County Beta Club 4; Citizenship Award 2; Class Representative 1; French Club 4; Junior Marshall 3; J.V. Football 1; Monogram Club 3,4; Morehead Award Nominee 4; Scamera Club 3; Varsity Football 2,3; All-Conference Honorable Mention 3; Golden Helment Award 3

Martha Susan Willard

F.H.A. 1,2,3,4

Wayne Stewart Woodell

Chess Club 1,2,3; French Club 4; F.T.A. 3,4; Newspaper Staff 3; Business Manager 3; Scamera Club 1,2,3,4

Catha Jonelle Wright

Beta Club 3,4; F.H.A. 1; French Club 4; F.T.A. 3,4; Speech and Drama 3,4

Laura Rae Wyrick

F.H.A. 1,2; F.T.A. 3,4; Homecoming 3,4; Library Club 1; Pep Club 1; Scamera Club 2

Patricia Gail York

Annual Staff 4; Advertising Editor 4; Beta Club 2,3,4; F.H.A. 1,2,3,4; Vice-President 3; President 4; French Club 3,4; French Honorary Society 3,4; President 4; F.T.A. 3,4; Junior Marshal 3; Manager, Scorekeeper J.V. Basketball 1; Pep Club 1

Katheryne Elizabeth Yow

F.H.A. 1,2,3,4; French Club 4; F.T.A. 3,4; J.V. Basketball Manager 2; Scamera Club 3,4; Secretary 4; Student Council Representative 4; Speech and Drama 4; Treasurer 4

Keith Douglas Yow

J.V. Basketball 1; J.V. Football 1; Monogram Club 3,4; Pep Club 1; Varsity Baseball 1,2; Varsity Basketball 2,3,4; Co-Captain 3,4

Ricky Lynn Yow

Annual Staff

Greg Williams — Ed.
Temi Moffitt — Co-Ed.
Pam Freeman — Feat. Ed.
Kathy Davis — Club Ed.
Wayne Woodell — Adm. Ed.
Martha Talley — Sports Co-Ed.
James Morris — Sports Co-Ed.
Evelyn Plumlee — Class Ed.
Debbie Leach — Buss. Mgr.
Pat York — Ad Co-Ed.
Darrell Davis — Ad Co-Ed.
Debbie Eldreth — Copy Ed.
Cindy Johnson — Dir. Ed.
Roberta Allred — Photo. Ed.
Martha Nelson — Jr. Ed.
Staff:
Jane Curtis — Feat.
Shelly Gorce — Clubs
Anita Richardson — Buss.
Lynn Russell — Copy
Gwen Brown — ads
Karen Cox — Ads
Leslie Evans — Ads
Ronald Evans — Ads
William Hemphill — Ads
Jimmy Owens — Ads
Susan Russell — Ads
Sabrina Small — Ads
Emma Jean Stone — Ads
Carol Tysinger — Ads
Robin Penninger — Photo.
Lynn Ridge — Photo.
Mike Robbins — Photo.
Mike Underwood — Photo.

Beta Club

Craig Pugh — Pres.
Diane Morris — V. Pres.
Robin Penninger — Rec. Sec.
Carol Tysinger — Corr. Sec.
Jane Martindale — Treas.
Pam Farlow — Hist.
Roberta Allred
Carla Cooper
Karen Cox
Kathy Davis
Cynthia Denny
Sylma Dills
Pam Freeman
Susan Inman
Carol Jenkins
Debbie Leach
Claude Macon
Temi Moffitt
James Morris
Evelyn Plumlee
Lynn Ridge
Carla Russell

Martha Talley
Sharon Walker
Greg Williams
Catha Wright
Pat York
Sharon Allred
John Aragon
James Beeson
Franklin Cox
Carol Davis
Lowell Davis
Paralee Dills
Tina Davis
David Farlow
Pam Falkenberry
Bridget Ferguson
Linda Hodgkin
Marc Hooker
Tommy Hylton
Karen Jarrett
Pam Jeffers
Debbie Lamb
Sharon Lamb
Tommy Lineberry
Clifford Loflin
Martha Nelson
Tonia Nelson
Cheryl Pugh
Randy Queen
Judy Robbins
Beverly Russell
Farrell Russell
Mike Underwood
Joyce Walker
Leola Wyrick
Suzanne Albright
Sherry Bishop
David Brown
Jackie Brown
Lisa Curtis
Bonnie Davis
Valinda Marsh
Becky Mills
Jan Pugh
Terri Richardson
Jo Annette Ridge
Sue Robbins
Mark Routh
Terry Routh
Crystal Smith
Debbie Summitt
Marie Talley
Carolyn Threadgill
Tim Wilkerson
Annette White

Bus Drivers

Phillip Andrews
Sheryl Blake
Will Butts
Larry Cribbs
Allen Heath
Sheryl Henson
Kenneth Hockett

Jauvanna Hooker
Boyd Johnson
Mike Jones
Debbie Lamb
Shirley Parks
Debbie Poole
Richard Pugh
Ricky Runyon
Jerry Stamey
David Smith
Bobby Stevens
Larry Stringer
Tim Taylor
Allen Thornburg
Bruce Willard
Carol Wilson

Cheerleaders

Roberta Allred — Chief
Gwen Brown — Co-Chief
Pat Adams
Lisa Beane
Donna Cheek
Donna Falkenberry
Jo Hill
Ava Marshall
Linda Pugh
Jan Pugh
Venita Wright

Chorus

Eddie Gray — Pres.
Susan Inman — V. Pres.
Toni Harris — Sec.-Treas.
Terry Ferree — Libr.
Jane Curtis — Ad Manager
Will Butts
Wanda Campbell
Annette Clark
Brenda Coble
Vickie Eads
Marcella Evans
Ronald Evans
Teresa Goss
Sylvia Hayes
Susan Jester
Betty Lamb
Sue Lamb
Terry Linthicum
Cynthia McCain
Jane McComb
Annette Miller
Betsy Robbins
Sue Stout
Teresa Strickland
Larry Stringer
Melody Williams
Patricia Williams
Susan Whitt

F.B.L.A.

Cynthia Lambert — Pres.
Beverly Bowman — V. Pres.
Diane Craven — Sec.
Nina Harrelson — Treas.

Peggy Millikan — Rp.
Cynthia Denny — Hist.
Diane Davis
Sandra Davis
Debbie Eldreth
Lynn Russell
Agnes Shaw
La Donna Stevens
Patricia Taylor

F.H.A.

Pat York — Pres.
Cheryl Pugh — V. Pres.
Teresa Simpson — Sec.
Celista Evans — Treas.
Tonia Nelson — Hist.
Diane Morris — Parl.
Nancy Armstrong — Chap.
Judy Adams
Pat Adams
Janet Aragon
Pam Aragon
Lisa Beane
Sheryl Blake
Carol Blanchard
Danette Bowman
Marie Brown
Vickie Brown
Wilma Bulla
Brenda Camp
Cathy Camp
Wanda Campbell
Cathy Cashatt
Cathy Cashatt
Linda Cecil
Cathy Coble
Dail Coble
Sherry Coble
Cynthia Cox
Sharon Cox
Jane Curtis
Lisa Curtis
Evelyn Darrity
Donna Davis
Kathy Davis
Teresa Davis
Tina Davis
Judy DeSota
Karen Dunn
Vickie Eads
Tammy Ester
Donna Falkenberry
Denise Farlow
Debbie Fields
Pam Freeman
Sherry Garner
Vickie Garner
Debbie Griffin
Carol Gregory
Linda Hall
Jeri Hayes
Jean Hicks
Jo Hill
Sheila Johnson
Cindy Julian

Karen Kirkman
Tammy Lamb
Cathy Lanier
Monta Laughlin
Brenda Mabe
Karen Marsh
Valinda Marsh
Ava Marshall
Annette McPherson
Diane Miller
Kathy Nelson
Tina Nelson
Sheila Nixon
Joyce Parks
Shirley Parks
Bonnie Parrish
Linda Parsons
Becky Pierce
Tammy Pierce
Evelyn Plumlee
Terri Poston
Linda Pugh
Susan Reeder
Terri Richardson
Judy Robbins
Sue Robbins
Connie Roseman
Julia Routh
Diane Rush
Gwen Russell
Denise Staley
Diane Stevenson
Emma Jean Stone
Sue Stout
Debbie Summitt
Candy Swain
Kim Thornburg
Ann Toomes
Rose Toomes
Debbie Vestal
Janice York
Joyce Walker
Kathryn Wall
Sharon Wall
Susan Westcott
Susan Whitt
Leola Wyrick

F.F.A.

Danny Lamb — Pres.
Ricky Jordan — V. Pres.
Randall Spencer — Sec.
Carlton Allred — Rep.
Allen Edwards — Sent.
John Atkinson
Mike Atwood
Mike Baldwin
Joey Ball
Mark Bartlette
Monty Beane
Phillip Beane
Tyrone Belo
Boyd Bennett
Joseph Bothelho
Jimmy Bowman

Gary Brady
Joe Brown
Johnny Brown
Tim Butts
Will Butts
Ronnie Campbell
Benny Carter
Darrell Carter
Fred Caulder
Randy Chappell
Michael Cheek
Ricky Chesnut
Curtis Conner
Eddie Cooper
Greg Cooper
Roger Craven
Greg Crotts
Jeff Crotts
Ernest Darrity
Gary Davis
Kemp Davis
Marty Davis
Mike Davis
Ryan Davis
Steve Davis
Tony Davis
Maurice Deaton
Allen Edwards
Phillip Ferree
Terry Ferree
Terry Flinchum
James Fowler
Jesse Foxx
Jerome Goss
Doug Hancock
Allen Heath
Carl Hedgecock
Eddie Hinshaw
Kenneth Hockett
Rodney Hodge
Randy Horne
Anthony Hudson
Kenneth Hyatt
Ricky Hylton
Boyd Johnson
Mike Jones
Karl Joyce
Jeff Kennedy
Gary King
Danny Lamb
Chris Latham
Danny Laughlin
Kenny Laughlin
Bobby Lineberry
Claude Macon
Dwight McCain
Clay Mendenhall
Ricky Moore
Randy Owens
Eddie Poole
Randy Poole
Ray Presnell
Charles Price
Thomas Price
Tim Routh

Gary Runyon
Ricky Runyon
Tony Russell
Dean Skeen
Kenneth Skeen
Alton Smith
Barry Spencer
Mark Spencer
Phillip Stevens
Larry Stringer
Joey Summerlin
Robert Summerlin
Jerry Toomes
Rusty Toomes
Terry Trogdon
Dale Wall
Steve Williams
Ronnie Whiteside
Jack Wright
Ricky Yow

French Club

Evelyn Plumlee — Pres.
Jimmy Owens — V. Pres.
Diane Morris — Sec.
Carol Davis — Treas.
Ramona Allred
James Beeson
Gwen Brown
Angie Byerly
Mark Byrd
Andie Callicutt
Bobby Campbell
Cathy Cashatt
Carla Cooper
Karen Cox
Leslie Evans
Pam Falkenberry
Beverly Farlow
David Farlow
Pam Farlow
Eddie Gray
Camellia Harris
William Hemphill
Kathy Highfill
Marc Hooker
Bobby Hubbard
Tommy Hylton
Kathy Inman
Susan Inman
Karen Jarrett
Carol Jenkins
Dawn Kestler
Sharon Lamb
Temi Moffitt
James Morris
Martha Nelson
Robin Penniger
Cheryl Pugh
Richard Pugh
Lynne Ridge
Beverly Russell
Farrell Russell
Sharon Shirley
Teresa Simpson

Charles Smith
David Smith
Becky Solomon
Randy Southern
Emma Jean Stone
Steve Sumner
Carol Tysinger
Greg Williams
Wayne Woodell
Catha Wright
Pat York
Kathy Yow

National French Honorary Society

Pat York — Pres.
Evelyn Plumlee — V. Pres.
Carol Jenkins — Sec.
Lynne Ridge — Treas.
Karen Cox
Leslie Evans
William Hemphill
Brenda Mabe
James Morris
Jimmy Owens
Emma Jean Stone
Carol Tysinger

F.T.A.

Shelly Groce — Pres.
Karen Jarrett — V. Pres.
Carla Cooper — Sec.-Treas.
Randy Allen
Roberta Allred
Pam Aragon
Curtis Bischer
Beverly Bowman
Gwen Brown
Andie Callicutt
Bobby Campbell
Karen Cox
Diane Craven
Darrell Davis
Diane Davis
Kathy Davis
Sandra Davis
Cynthia Denny
Sylma Dills
Debbie Eldreth
Celista Evans
Ronald Evans
David Glenn
Eddie Gray
Nina Harrelson
Evelyn Harris
William Hemphill
Ellen Hill
Jo Hill
Harold Hopkins
Susan Inman
Benny Jernigan
Marsha Jarrell
Cindy Johnson
Nancy Johnson
Cynthia Lambert

Debbie Leach
Billy Linthicum
Brenda Mabe
Jane Martindale
Peggy Millikan
Temi Moffitt
James Morris
Jimmy Owens
Linda Parsons
Evelyn Plumlee
Anita Richardson
Carla Russell
Susan Russell
Sabrina Small
Emma Jean Stone
Martha Talley
Patricia Taylor
John Toomes
Carol Tysinger
Cindy Tysinger
Wayne Woodell
Catha Wright
Laura Wyrick
Kathy Yow
John Aragon
Lisa Burnette
Cathy Cashatt
Donivee Cox
Franklin Cox
Pam Falkenberry
Beverly Farlow
Pam Farlow
Bridget Ferguson
Gwen Hayes
Linda Hodgins
Tommy Hylton
Dawn Kestler
Debbi Lamb
Sharon Lamb
Tommy Lineberry
Ramona Mills
Diane Morris
Martha Nelson
Robin Penniger
Randy Queen
Beverly Russell
Teresa Simpson
Becky Solomon
Allen Thornburg
Mike Underwood
Leola Wyrick

Governing Board

Ronald Evans — Chair.
Pat Adams
David Glenn
Benny Jernigan

Interclub Council

Ava Marshall — Pres.
Cheryl Pugh — V. Pres.
Karen Jarrett — Sec.
Diane Morris — Treas.
Mike Underwood — Rep.
Beverly Bowman

Charmain Burnette
Mike Groce
Jo Hill
Susan Inman
Ricky Jordan
Roy McAden
Jimmy Owens
Libby Wright

Library Club

Mike Davis — Pres.
Libby Wright — V. Pres.
Kathy Butler — Sec.-Treas.
Vicky Self — Rep.
Terry Arnold
David Cashatt
Vickie Coble
Toni Harris
Randy Horne
Phillip Johnson
Curtis Marshall
Jane McComb
Ricky McMahan
Becky Mills
Wayne Smith
Dale Way
Karen York

Majorettes

Anita Richardson — Chief
Shelly Groce — Co-Chief
Suzanne Albright
Angie Byerly
Andie Callicutt
Debbie Eldreth
Beverly Farlow
Debbie Henson
Karen Kirkman
Valinda Marsha
Beverly Russell
Sabrina Small
Becky Spencer
Marie Talley
Carol Tysinger
Annette White

Monogram Club

Buddy Lassiter — Pres.
Mike Groce — V. Pres.
Susan Russell — Sec.
Gwen Brown — Treas.
Mike Robbins — Rep.
Suzanne Albright
Carlton Allred
Roberta Allred
Pam Aragon
Charles Arnold
Phillip Beane
Curtis Bischer
Tim Butts
Andi Callicutt
Johnny DeSota
Jesse Foxx
Gerome Goss
Richard Graves

Wayne Gregson
Scott Groce
Shelly Groce
Raymond Groseclose
David Hayes
Ellen Hill
Jo Hill
Tommy Hylton
Cindy Johnson
Danny Laughlin
Kenny Laughlin
Terry Linthicum
Jack Lovell
Brenda Mabe
Ava Marshall
Dwight McCain
Joey Millikan
Temi Moffitt
James Morris
Mike Nelson
Randy Owens
Thomas Price
Cheryl Pugh
Craig Pugh
Anita Richardson
Lynne Ridge
Gary Runyon
Ricky Runyon
Lynn Russell
Sabrina Small
Alton Smith
Randy Southern
Allen Thornburg
Larry Turner
Carol Tysinger
Libby Vestal
Greg Williams
Linda White
Donnie Whiteside
Venita Wright
Keith Yow

Newspaper Staff

Celista Evans — Ed.
Karen Cox — Asst. Ed.
Greg Williams — Asst. Ed.
Eddie Gray — Art. Ed.
Benny Jernigan — Bus.
Mgr.
Brenda Seabolt — Club
News
Yvonne Burnette — Feat.
Mike Self — Feat.
Jo Hill — Feat.
Karen Marsh — Feat.
Ronald Evans — Feat.
Cindy Johnson — Sports
Terry Linthicum — Sports
Debbie Leach — Typist
Linda Hall — Typist
Diane Davis — Typist
Linda Holyfield — Typist
David Glenn — Col. for
H.P. Ent.
Darrell Davis — Witchcraft

Office Staff

Gary Bodenhamer
Sylma Dills
Donna Falkenberry
Anna Mary Groseclose
Kathy Hall
Debbie Henson
Ellen Hill
Jo Hill
Susan Inman
Debbie Leach
Valinda Marsh
Peggy Millikan
Stasha Moore
Linda Pugh
LaDonna Stevens
Emma Jean Stone
Venita Wright
Janice York

Pep Club

Terry Linthicum — Pres.
Charmain Burnette — V.
Pres.
Pam Farlow — Sec.
Carol Davis — Rec. Sec.
Martha McCaskill — Treas.
Pat Adams
Roberta Allred
Kathy Banks
Lisa Beane
Gwen Brown
Vickie Brown
Debbie Campbell
Cathy Chappell
Donna Cheek
Carla Cooper
Sharon Cox
Kathy Davis
Lee Ann Davis
Tina Davis
Myrna Dills
Janice Dula
Kathy Earnhart
Donna Falkenberry
Pam Falkenberry
Bridget Ferguson
Shelly Groce
Anna Mary Groseclose
Kathy Hall
Ann Hancock
Camellia Harris
Ruthie Hayes
Jean Hicks
Jo Hill
Joy Hughes
Brenda Johnson
Cindy Johnson
Ricky Jordan
Debbie Lamb
Debbie Leach
Cindy Lednum
Brenda Mabe
Debbie Marsh
Ava Marshall

Martha Nelson
Tonia Nelson
Shelia Nixon
Linda Parsons
Evelyn Plumlee
Terri Poston
Jan Pugh
Linda Pugh
Anita Richardson
Jo Ridge
Debbie Roark
Teresa Robinson
Julia Routh
Jean Rowe
Susan Russell
Mike Self
Diane Stevenson
Emma Jean Stone
Steve Sumner
Tim Taylor
Cindy Tysinger
Diane Wagoner
Janie Wilkins
Venita Wright
Janice York

Scamera Club

Robin Penninger — Pres.
Mike Underwood — V.
Pres.
Kathy Yow — Sec.
Lisa Burnette — Treas.
Bobby Campbell — Asst.
Spon.
Roberta Allred
John Aragon
Lisa Beane
Gwen Brown
Vickie Brown
Cathy Cashatt
David Cashatt
Carla Cooper
Franklin Cox
Lee Ann Davis
Tina Davis
Donna Falkenberry
Pam Falkenberry
Pam Farlow
Karen Kirkman
Valinda Marsh
Tony Miller
Tina Nelson
Tonia Nelson
Lynne Ridge
Mike Robbins
Carla Russell
Craig Russell
Martha Talley
Wayne Woodell
Leola Wyrick

Speech and Drama

Eddie Gray — Pres.
Jo Hill — V. Pres.
Celista Evans — Sec.

Kathy Yow — Treas.
Curtis Bischer
Tina Davis
Joan Hurley
Benny Jernigan
Robette Johnson
Terry Linthicum
James Morris
Tonia Nelson
Catha Wright
Ricky Yow

Student Council

Darrell Davis — Pres.
Ava Marshall — V. Pres.
Annette White — Sec.
James Beeson — Parl.
Linda Pugh — Treas.
Terry Arnold
Carol Blanchard
Donna Cheek
Carla Cooper
Diane Davis
Donna Falkenberry
Debbie Fields
Pam Freeman
Anna Mary Groseclose
Linda Hodgkin
Marshall Jarrell
Sharon Lamb
Martha McCaskill
Diane Morris
Cheryl Pugh
Julia Routh
Willie Smith
Patricia Williams
Janice York
Cathy Yow

Youth Council

Roberta Allred
Celista Evans
Donna Falkenberry
Pam Farlow
Terry Linthicum
Valinda Marsh
Mike Robbins
Karen Welborn



Friend, friend, loyal and true,
I know I can always depend on you.
Truthful, faithful, loving, and such,
You're always there when I'm in a clutch.

Friend, friend, sure as you're born,
Things will look better tomorrow morn.
Six ways to breakfast and back again,
You'll always be my bosom friend.

Ed Lasko
The Petty Story





A friend is one who says "good morning" and means it.

SEASONS

For our world the circle turns
again.
Throughout the years we've seen
the seasons change.
It has meant a lot to me to start
anew.
Oh, the winter is cold, but I'm
so warm with you.
Out there, there is not a sound
to be heard,
And the seasons seem to sleep
upon their words.
As the waters freeze up with the
summer's end,
Oh, it's funny how young lovers
start as friends.
Yes, it's funny how young lovers
start as . . . FRIENDS.
Elton John
Berie Taupin





Conclusion

As we grow older we will grow wiser, but the opposite is also true. As we grow wiser we will also grow older. It is inevitable. With age comes the longing for the past . . . “The Good Old Days”. In the future little things that are important now will have become old, yellowed, and musty. Yet, in our search for our yesterdays these same little things will once again, for an instant, generate in us the happiness and freedom of our youth. Simple things hold in them the keys to happiness . . . an old love note, a ticket stub, a wilted flower, a forgotten tune, a faded photograph, an old annual. Yes, perhaps our annuals will not become a forgotten thing, here for an instant and then lost on the shelves of our homes and of our minds . . . the kind note in the back of an annual from a friend you had forgotten . . . the memory of annual day when the pretty girl in the third row of your geometry class signed your book. Her name doesn't matter . . . Life is fortified by its friendships; let us not forget them . . . Friendship is a plant of slow growth. Yet, it will live as long as it gets its amount of love no matter how old it be or how deep its roots might have to reach . . . Yes, for many the annual will not be forgotten. When its pages are slowly turned and the smile of yesterdays are relived, the hope of this annual staff will be fulfilled. The hope that this year will be remembered by tomorrow's nostalgic wanderers as a good year — one remembered by its . . . FRIENDS.

Appreciation

Hunter Publishing Company
Ed Goldston
J.B. Edwards
Seminar Two
Betty Jo Yarborough
Kay Rivers
Donald Hancock
Faculty
Roberta Allred
Temi Moffitt
Rendezvous Staff
Parents
RHS Students
Our Friends



FRIENDS

I hope the day will be a lighter highway,
For friends are found on ev'ry road;
Can you ever think of any better way
For the lost and weary travellers to go?
Making friends for the world to see
Let the people know you got what you need;
With a friend at hand you will see the light.
If your friends are there, then everthing's all right.

It seems to me a crime that we should age,
These fragile times should never slip us by;
A time you never can or shall erase,
As friends together watch their childhood fly.
Making friends for the world to see,
Let the people know you got what you need;
With a friend at hand you will see the light,
If your friends are there, then everthings all right.

ELTON JOHN and BERNIE TAUPIN



9 124239 002401 610200

RANDOLPH COUNTY PUBLIC LIBRARY



3 9937 00194 0178