

507

F45

1969/70-

1977/78



CENTRAL CIRCULATION BOOKSTACKS

The person charging this material is responsible for its renewal or its return to the library from which it was borrowed on or before the **Latest Date** stamped below. **You may be charged a minimum fee of \$75.00 for each lost book.**

Theft, mutilation, and underlining of books are reasons for disciplinary action and may result in dismissal from the University.

TO RENEW CALL TELEPHONE CENTER, 333-8400

UNIVERSITY OF ILLINOIS LIBRARY AT URBANA-CHAMPAIGN

JUN 14 1995

When renewing by phone, write new due date below
previous due date. L162



507
F45
1973/74

Field Museum of Natural History

Report 1973/1974





THE LIBRARY OF THE
FEB 16 1976
UNIVERSITY OF ILLINOIS
AT URBANA CHAMPAIGN



FIELD MUSEUM
OF NATURAL HISTORY

Report 1973-1974

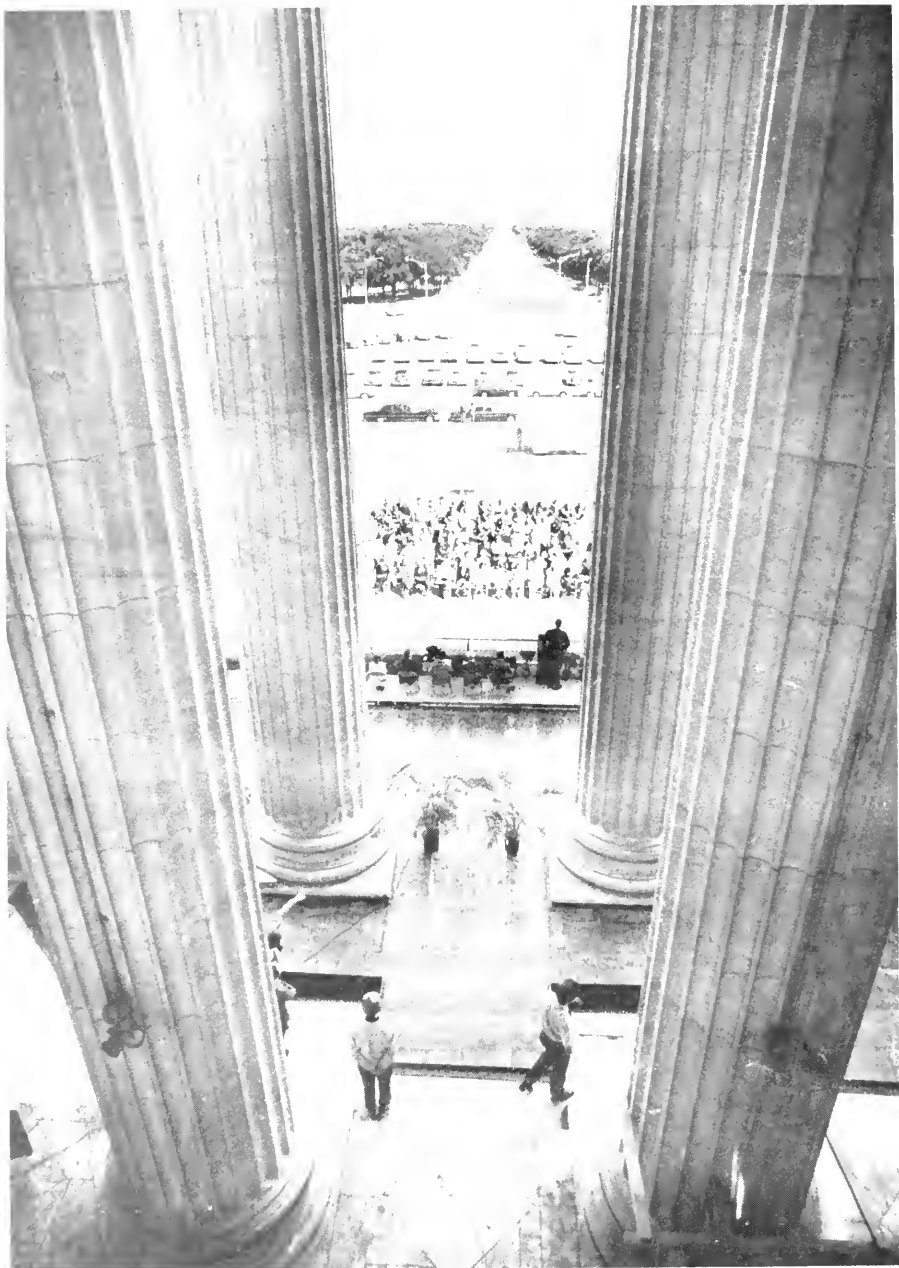

View through the pillars of ceremonies held June 25, 1974 to celebrate the Museum's 80th anniversary and rededication of the 53-year old building. Dixieland band, red-and-white tent, and a picnic lunch helped to make the event a festive one. (Chicago Tribune Photo).

In the 1969-1970 report we quoted Dr. Rene Dubos' statement, "Trend is not destiny." Today, more than at any other time in their history, museums and other non-profit institutions in America are caught up in trends, most not of their own making, that can profoundly affect their future. It is now more critical than ever that institutions define purposes and design programs and internal structure necessary to fulfill those purposes.

During the last several years, Field Museum has moved deliberately toward a goal-oriented existence, with important results. The most conspicuous of these is the successful completion of the Capital Campaign in December, 1974. Coincident with the fund solicitation efforts, the Museum staff developed plans for the building rehabilitation and improvement program in collaboration with architects Harry Weese & Associates. A number of building projects were partially or fully completed during 1973-1974. These are outlined on pp. 24-26.

During the past two years a fundamental change in the organization of the Board of Trustees took place as a result of year-long study by a committee of the Board assisted by McKinsey and Company. The committee sought to develop an organization that would guarantee the ability of the Museum to establish long-range goals that will insure responsiveness to the broad needs of the community and society at large; and to develop the financial resources necessary to carry out the specific programs required to meet these goals.

Six functional committees and an Executive Committee were established and the responsibilities of each were defined. One of the features of the plan is to combine the talents of Trustees, non-Trustees, including Women's Board members, and staff in the committee process. Most committees were functioning as planned by year end, with clear benefits accruing to the Museum. The importance of this reorganization cannot be overstressed for, in the critical years that lie ahead, those institutions will survive and flourish that find effective and efficient methods of governance, bringing together Board, staff, and the community they serve in rational and constructive effort. The success of the recent changes will be measured by the extent to which Field Museum examines priorities and sets and achieves goals in the years ahead.

Also during this biennium major progress was made in two important areas of personnel relationships. Recognizing the need for more structured and formalized salary and wage administration, the Director appointed a staff committee to review present policies and to make recommendations. A second committee was formed to review employees' fringe benefits. Both did a superb job. The recommendations were reviewed by the Museum Administration, by the Board of Trustees

Internal Affairs Committee and, finally, by the entire Board. By the end of 1974 a new salary and wage administration system was installed in form substantially as recommended by the staff committee. Some revisions were made regarding fringe benefits and study will continue on that subject in 1975.

In the difficult years we see ahead, the welfare of the Museum will rest heavily on several important sources of strength: first, on its Trustees. The work of these men and women during the Capital Campaign and in the various areas of responsibility of the Board committees gives all of us who care for the Museum great confidence. The Women's Board is another source of strength as its members work within the Museum and in the community, opening the Museum to an ever-widening circle of friends. The approximately 200 volunteers, who in this biennium contributed 56,173 hours of devoted effort to the Museum, are making it possible for us to provide services and perform necessary tasks that would otherwise be beyond our capacity.

It is often said that a museum exists because of its collections and that, therefore, a great museum is one with great collections. However, great collections may lie fallow in the absence of a competent staff. It is primarily the staff's use of a collection that makes a museum a great institution. If, as we believe, Field Museum is a great museum, then it is so because of its staff.

We tend to think of the Museum's staff as specialists—scientists in certain areas, building engineers, educators, designers, craftsmen. And so they are. Yet in the past two years important efforts, such as the review of salary administration and building renovation plans, have engaged the staff in activities that demonstrate the varied abilities of these men and women.

With the support of the Board of Trustees, the Women's Board, Museum volunteers, the staff, and the community at large, we look forward to the next few years both realistically and confidently.

Planning and Development

Capital Campaign

A \$25-million program begun in early 1971, the Capital Campaign surpassed its goal by the close of the Campaign in December, 1974. A total of \$12,623,925 was raised in gifts and pledges; on reaching \$12.5 million the Museum qualified for a matching \$12.5 million from the Chicago Park District bonding authority, bringing the grand total of funds available for renovations and improvements to more than \$25 million.



Ground-level access to the Museum will be provided at the west side of the building. Funded by the Capital Campaign, the new entrance is designed to accommodate both handicapped visitors and large groups.

The collective generosity of the Museum's friends was instrumental in the Campaign's success—from the dimes and quarters of school children to the multi-thousand-dollar gifts of individuals, foundations, and corporations.

A large measure of responsibility for the Capital Campaign rested upon five persons. Nicholas Galitzine, partner of Bacon, Whipple and Co., was Chairman of the Campaign and Marshall Field, publisher of the *Chicago Daily News* and the *Chicago Sun-Times*, was Vice-Chairman. The Corporate Division was headed by Blaine Yarrington, executive vice president of Standard Oil Company (Indiana), and the Individual Gifts Division was chaired jointly by William H. Mitchell, honorary chairman of Mitchell, Hutchins and Company, and Mr. Field. The Women's Board committee was headed by Mrs. Corwith Hamill.

On behalf of the Board of Trustees, the campaign personnel, and the entire Museum staff, Mr. Galitzine expressed sincere gratitude to all contributors. "The extraordinary success of the campaign demonstrates not only what Field Museum means to many persons, but also that the Museum has many friends, and we are truly grateful."

While the emphasis during the three-year campaign was on capital gifts, efforts to obtain annual gifts to the operating fund continued. Many individuals and corporations that gave or pledged capital gifts continued to give annually as well. The Museum is deeply appreciative of their loyal support of the day-to-day operations, thereby assuring continuity of research, exhibition, and educational activities.

The Museum must continue to build dedicated support on an annual basis, for, following the successful Capital Campaign for renovations and major physical improvements, the real need now is for adequate funding to maintain our present level of basic research; our current programs of education for students from the primary grades to the graduate level; and the upgrading of permanent exhibits while continuing a series of relevant temporary exhibits. The difficulties that inflation imposes on the Museum in pursuance of these efforts are well known to everyone who must cope with personal or corporate budgets.

Accordingly, at the close of 1974, the Board of Trustees established the Resource Planning and Development Committee that will work closely with the Department of Planning and Development. Bowen Blair, partner of William Blair and Company and Museum Vice-President, is chairman of that committee. This committee, with the help of others, will seek continued major support from the Museum's friends to finance Field Museum's programs.

Women's Board

Mrs. B. Edward Bensinger, President of the Women's Board since mid-1972, completed her term of office in the spring of 1974 and was succeeded by Mrs. Thomas E. Donnelley II, who has capably continued the Board's active program.

The Women's Board has played an effective and dedicated role throughout the Capital Campaign. The committee that served in the campaign drive was headed by Mrs. Corwith Hamill and consisted of Mrs. B. Edward Bensinger, Mrs. Leonard S. Davidow, Mrs. Elliott Donnelley, Mrs. R. Winfield Ellis, Mrs. Burton W. Hales, Mrs. John T. Moss, Mrs. Leo H. Schoenhofen, Jr., Mrs. John R. Siragusa, Mrs. Edward Byron Smith, Mrs. Hermon Dunlap Smith, and Mrs. William Wood-Prince. Mrs. Thomas W. Donnelley II and Mrs. William A. Brown, Jr., with members of the Executive Committee also made a special effort on behalf of the campaign.

As in the past, the Women's Board has been a gracious link between the Museum and the community, welcoming new and long-standing



Since its inception in 1966 the Women's Board has benefitted from the leadership of dedicated presidents: (left to right) Mrs. Hermon Dunlap Smith, is the Board's founder and served as President from 1966 to 1970; Mrs. Edward Byron Smith, 1970-1972; Mrs. B. Edward Bensinger, 1972-1974; Mrs. Thomas E. Donnelley II, 1974 to present.

friends to Museum events and programs. In 1973 Mrs. William L. Searle and Mrs. Robert Wells Carton were co-chairmen of the now-renowned "Christmas Afternoon at Field Museum." The "Contemporary African Arts" exhibit was previewed in a festive fashion, accompanied by dinner, music and entertainment in April, 1974. Nearly 900 guests attended this colorful event.

Board of Trustees

The following trustees were elected to the Board in the period covered by this report: Stanton R. Cook, chairman and publisher of the *Chicago Tribune*; Mrs. Thomas E. Donnelley II; Robert H. Strotz, president, Northwestern University. J. Roscoe Miller, John T. Pirie, Jr., and John M. Simpson were named Life Trustees. Dr. Miller has served as a Trustee since 1959, Mr. Pirie since 1953, and Mr. Simpson since 1961. Field Museum's Board is fortunate to have their continued counsel as Life Trustees. Harry M. Oliver, Jr. completed a five year term as Trustee and did not stand for re-election because of business commitments. Mrs. B. Edward Bensinger completed a term on the Board concurrent with her term as President of the Women's Board.

The Programs

Scientific Programs

ANTHROPOLOGY

GEOLOGY

BOTANY

ZOOLOGY

Research and Publication

The vitality of a research program depends to a large extent on the quality of work of the younger scientists associated with it. This is not to deprecate the efforts of the senior people, but is merely recognition of the necessity for good, new talent to insure continuity and vigor at a high level. It is particularly appropriate, then, to review here the research of several of the junior members of Field Museum's scientific staff.

Robert K. Johnson, Assistant Curator of Fishes, has been working on the classification and evolution of mid-water marine fishes. This research has gone well, leading, in part, to a major publication in *Fieldiana: Zoology* in 1974, as well as some very interesting by-products. One of these is the recognition that some species of fishes having very wide ranges in the open ocean are divided into populations that differ genetically. Furthermore, Johnson has discovered that the genetic differences among these populations are related to differences in organic productivity of the water masses in which the fishes are segregated.

These discoveries have important bearing on other studies of distribution of animals, vertebrate and invertebrate, in the sea. It has been known for some time that certain marine species have limited distributions within the mid-water, open ocean, but the picture of restricted assemblages of species has been blurred by species that range over vast areas. Now the discovery that even these species respond to small but significant physical-chemical differences between water masses helps to bring the picture back into focus. There are indeed distinct communities of organisms in what appears to the casual human eye as one enormous, uniform expanse of sea.

A different sort of study of distribution—this one of patterns of human geography—has been the focus of work by John Terrell, Assistant

Curator of Oceanic Archaeology and Ethnology. We tend to think of ourselves as a species apart, somewhat freed from the patterns that govern the rest of the organic world. To some extent that view is justified. Man as a cultural animal has released himself from certain constraints. For example, his culture enables him to inhabit climates that his unaided flesh and bones could not tolerate. As a consequence, his distribution is unlike that of any other living thing and, understandably, anthropologists have not studied man's patterns of distribution in the same way as biologists have studied the distributions of plants and animals.

As he continued his research on early settlements and culture in the Solomon Islands, John Terrell came to feel that man may not be so distinct in this regard. He began to educate himself in the fields of population biology and theoretical biogeography. The more he read and the more he talked with zoologists and paleontologists, the more Terrell thought that his hunch was correct—the concepts of biogeography did apply to man.

Terrell's use of these concepts in his own studies of man in the Solomons is still in its early stages, but a national conference of archaeologists, anthropologists, and population biologists was convened to discuss the application of theoretical models of population biology and biogeography to the study of human distribution and dispersal. Terrell and a colleague at the Smithsonian Institution, William Fitzhugh, were responsible for organizing the conference, which may well result in increasing co-operation between biologists and anthropologists in the study of man.

William Burger, Associate Curator of Vascular Plants, has been working on the flora of Costa Rica for about six years. The basic goal of this project is to describe all the flowering plants of that tropical country. To reach this goal requires field and laboratory work to identify the plants, recognize and describe new species, clarify their relationships, and determine their distributions. It also requires the active participation of many botanists at other institutions, specialists in various plant groups.

Burger's own research in this large framework has, to date, been centered on several families of plants, the black peppers, oaks, figs, and nettles. While studying these plants, Burger has, not surprisingly, run into species that are difficult to distinguish from one another. All taxonomists have come to expect this kind of trouble, but Burger encountered it in group after group. These problems could be resolved only if one recognized that the process of forming new species could occur over relatively short distances in the wet tropics. This idea may



On a field trip to Costa Rica, William C. Burger, Associate Curator, (left) catalogs specimens collected while Roy Lent, field assistant, records field notes.

help us understand the remarkable species richness of these environments.

Burger and other botanists have known for some time that the black pepper family is a particularly difficult group. As is often the case with complex biological relationships, once Burger gained some insight into these species he was rewarded with clues to another problem—the probable mode of origin of the three-parted flowers of the kinds of plants botanists call monocots, the lilies, irises, arums, etc. This problem has plagued botanists for years. Burger's ideas on this evolutionary problem, presented at the annual meeting of the American Institute of Biological Sciences, run counter to many currently held opinions, yet are supported by evidence from a variety of sources. The botanical debate continues. Since an important element in the advance of science is constructive intellectual controversy, we are pleased that a member of our staff is contributing to this one.

This brief sample of research activities in 1973-1974 would be incomplete without mention of two major, long-range projects. Philip Hershkovitz, Research Curator of Mammals until he became emeritus in

November, 1974, has been working on a general review of primates for a number of years. Over this period, Hershkovitz has published 20 research papers on this broad topic. These were the forerunners of a major work on living primates of the New World. The manuscript of the first half of this work was completed in mid-1972 and will be published co-operatively by the University of Chicago Press and Field Museum. It is monumental in scope and size (4,500 typed manuscript pages). Ostensibly devoted to species of the Western Hemisphere, their description and distribution, the work actually covers the anatomy and relationships of monkeys of both hemispheres and is likely to become a standard work.

The report for 1971-1972 described the work of Henry Dybas, Curator of Insects, and his colleague from the University of Chicago, Monte Lloyd, on periodical cicadas. The Chicago-area cicada populations were due to emerge from their 17 years underground in the late spring of 1973. As residents of this area know well, these insects were on schedule. Dybas and Lloyd, with the help of students from the University of Chicago, were able to re-census the populations they studied in 1956. One of the things that Dybas and Lloyd were curious about was the effect on the cicadas of mass death of elm trees in part of the forest preserve study area. They found that the numbers of cicadas were greatly reduced to about 20 per cent of the 1956 count, but only in that area where the elms had died. In the upland oak area, numbers remained roughly the same as in 1956.

Those results seem relatively straightforward, but nature is full of surprises, which is one of the reasons we are fascinated by it. The ratio of females to males has changed radically from about one-to-one, a reasonable situation to our human minds, to twice as many females as males. Why? This is one of the puzzles Dybas and Lloyd are still working to solve. In the meantime, they have published an extensive review of populations of periodical cicadas in the arc from eastern Virginia through southern Ohio to southeastern Kansas and northeastern Oklahoma, which is as far west as these interesting insects go.

The scanning electron microscope purchased with funds from a National Science Foundation grant was installed in mid-1973. The facility housing it was built with funds from the Capital Campaign. The completed laboratory is under the scientific direction of Alan Solem, Curator, Invertebrates, and the technician is Ferdinand Huysmans.

In this biennium more than half the scientific staff have used this research tool in projects as varied as the study of: parts of a 200-million-year-old invertebrate fossil; wear surface of sand grains to determine deposition factors of African prehistoric stone tools; surface micro-structure of snake scales; pollen differences of closely related plants. The

information gathered through use of this instrument has already been incorporated into nine manuscripts and one published research paper.

During 1973-1974 the Museum's scientists published 117 research papers in a broad array of scientific journals, including the Museum's own series, *Fieldiana*. This series, which publishes research results mainly of the Museum's staff and research associates, comprised 42 articles totaling 2,913 pages in the past two years. The Museum also published a 124-page illustrated catalog, *Contemporary African Arts* by Maude Wahlman, to accompany the exhibit of the same name.

Study Collections

The Museum's collections, which number about 13,000,000 specimens, grew an estimated 2.5 per cent during 1973-1974. The numbers are necessarily approximate because many of the specimens are so small—minute beetles and shells—that actual counts are impractical. A significant proportion of the approximately 325,000 specimens acquired in this biennium were received as gifts. In terms of either numbers or scientific significance, or both, the following merit special notice:

—14,000 fossil plants and animals from Jerry Herdina of Berwyn, Illinois. These are fossils of the Coal Age (ca. 300 million years ago) found in the strip mine area southwest of Chicago. For 20 years, Eugene Richardson, Curator of Fossil Invertebrates, and paleontologists from other institutions have used parts of Mr. Herdina's collection in their studies of Coal-Age life. This collection significantly strengthens the Museum's important holdings of fossils of this age and area.

—approximately 82,000 marine mollusks, the collection of A. S. Koto and Adele Koto Bedell, given by Mr. and Mrs. Holden N. Koto of Beloit, Wisconsin. This remarkably well-documented, authoritatively identified collection is particularly strong in minute species from the Florida Keys. Since there is usually only one set of shells of each species in the collection, it forms an excellent synopsis of the marine mollusks of the area.

—the Orlando Park collection of pselaphid beetles (small ground-dwelling insects) bequeathed to the Museum by Dr. Orlando Park. Dr. Park was one of the world's few authorities on this large group of beetles and published extensively on this collection, which consists of more than 29,000 specimens and 1,234 named species. This material enhances the reputation of the Museum's already strong beetle collection.

—approximately 30,000 fishes, the gift of Dr. Hurst Shoemaker, formerly Professor of Biology, University of Illinois (Urbana). This collection



Tom Shakespeare, an Arapahoe historian from the Wind River Reservation in Wyoming, examines an Arapahoe tribal artifact in the Museum collections. Photos of artifacts and copies of anthropologists' field notes will be used to prepare tribal history books and curriculum materials for the Arapahoe tribe's school programs.

includes marine fishes from the eastern Mediterranean, which is poorly represented in American collections, as well as highly valuable specimens from the fresh waters of tropical South America and the eastern United States.

—a small collection of South African archaeological material received from Dr. Richard Klein. Though this collection is not large, it is the first Wilton period (ca. 10,000 years ago) material we have received. Most of the artifacts are small stone tools, representative of what archaeologists refer to as a microlithic industry.

Another important addition to the zoological collections came from the Arun Valley (Nepal) Wildlife Expedition. The Museum's participation in this program was financed by a gift from Mr. and Mrs. William S.

Street. The Arun Valley is one of the few areas in Nepal where undisturbed montane forest is still to be found. Consequently, the specimens received by the Museum—754 birds, 510 mammals, and 324 amphibians and reptiles—constitute an important sample from a rapidly shrinking environment.

We observed in the previous report that collection growth had to be controlled and suggested ways in which the growth should be channeled. The acquisitions we have highlighted illustrate some of those ways. The Arun Valley collections are from an endangered environment and specimens from such a situation should receive special attention. The Orlando Park beetle collection, the Herdina collection of fossils, and the Shoemaker collection of South American fishes add to existing strengths of the Museum, facilitating the work of specialists and thus making the collections more useful to science.

The botanical collection was enriched by 20,407 specimens received on exchange from other herbaria. This acquisition is counterbalanced by the 24,881 duplicate specimens our own Department of Botany sent out on exchange to 49 other institutions in the United States and abroad. This program of exchange is designed to strengthen collections in all herbaria. Therefore, the disparity between material received and shipped is not critical. On the whole, the larger American institutions with larger field programs send out more on exchange than they receive. The science of botany reaps the benefits.

As has been true for the last 20 years, the collections have received much use by persons not on the Museum's staff. Altogether, in 1973-1974, the Museum made 1,321 loans of 77,217 specimens to professionals and students throughout the United States and in many other countries. Fully 20 per cent of the loans made by the Department of Zoology went to foreign professionals; another 20 per cent went to students. The 184 loans made by the Department of Geology were sent to persons at 74 different institutions. In addition to the persons using the material sent on loan, 2,706 scientists and students visited the Museum to study the collections.

Recognition of this widespread and diversified service to science and society led to the relatively new program of support for major museum collections by the National Science Foundation. We previously reported on the grant of \$355,000 to the Division of Insects made by the Foundation. The increase in supporting staff and the visiting specialists funded by this grant have made possible an expanded program of processing and distributing specimens within the collection. In the past two years over 250,000 specimens were handled and labelled, partially identified, reorganized into groups of related species, or otherwise made more accessible for use.

At year's end 1974 the Museum was notified of a similar collection support grant of \$332,600 to the Department of Botany for five years and learned informally of a grant of \$397,500 to the Division of Mammals.

We are pleased at the recognition and support these grants provide. Unfortunately, we have not yet been able to obtain adequate funding for the vital work of conservation and restoration in the anthropological collections. It was noted in the previous biennial report that these collections have suffered from the wide fluctuations in temperature and humidity that prevail in our 53-year-old building. The new housing for these collections projected in our capital improvement program will provide a stable, controlled environment to minimize future damage. A generous grant of \$275,000 toward the cost of providing an improved environment for the collections through the installation of air conditioning was made by the National Endowment for the Arts. However, repair of the accumulation of environmental damage over the years is beyond the capacities of our small, though competent conservation-restoration staff of one and one-half persons. The search for funds to augment this staff and catch up with a backlog of work remains one of our main tasks. In the meantime, major attention has been given to emergency projects, such as: eliminating mildew on boots, drums, and clothing from Alaska and the Northwest; reconditioning leather on hide-covered wooden sculptures from Nigeria; restoring wood paint and lacquer on Indonesian musical instruments that were damaged when Museum water pipes burst.

Other Staff Activities

This biennium has seen many changes in the scientific staff. Five persons have retired—Emmet R. Blake, Curator of Birds; John Clark, Curator of Sedimentary Petrology; Philip Hershkovitz, Research Curator of Mammals; Louis O. Williams, Chairman of the Department of Botany and Curator of Central American Botany; and Rainer Zangerl, Chairman of the Department of Geology and Curator of Fossil Fishes. Retirement is an odd word—four of these men continue their research virtually full time, two at the Museum and two dividing their time between the Museum and their homes.

New staff members who joined the Museum during this interval are: Lorin I. Nevling, Chairman of the Department of Botany and Curator; Carol Jones, Assistant Curator of Invertebrates; John Pizzimenti, Assistant Curator of Mammals; Harold K. Voris, Assistant Curator of Amphibians and Reptiles. Each of these persons brings special talents as

well as scientific expertise to the Museum. We expect them to make important contributions to the Museum's scientific and public programs.

We regret to announce the deaths of two distinguished former members of our scientific staff—Paul S. Martin, Chief Curator Emeritus of Anthropology, and Clifford H. Pope, formerly Curator of Reptiles. Both of these men were outstanding in their fields and had great impact on the Museum.

Educational Programs

Department of Education

We referred in our previous report to the Department's dual short term goals: to continue and strengthen traditional educational activities and to develop and implement new approaches to museum education. Two significant developments illustrate departmental changes made to attain these goals. The first of these is the Ray A. Kroc Environmental Education Program. Funded by gifts from friends of Mr. Kroc, this program in its first two years has consisted of film series and lectures as well as field trips and special short courses designed for children, family groups, and adults. The program has a broad focus and includes natural environments, both contemporary (Indiana Dunes) and ancient (Coal-Age fossil deposits); environments adversely affected (in-shore Lake Michigan) or successfully managed by man (family farm); and special environmental problems, such as world food and energy supplies. Field trips have been led by Field Museum scientists and specialists from organizations such as the Environmental Protection Agency. Response to elements of the program have been varied; in particular, the field trips and courses have been quite successful. The program, which clearly fills the expressed need of the community, will evolve, test new ideas, and adapt to the interests of the public. It is this opportunity to experiment and test public reaction that makes funds, such as the Kroc Fund, so vital to Field Museum.

Another significant change in departmental programming is the emphasis on integration of activities with new exhibits. The opening of the "Contemporary African Arts" exhibit in 1974 initiated a series of programs designed for various segments of the Museum's audience. There were special services—guided tours and printed materials—for school groups; a dance program for high-school students; demonstrations and performances by African craftsmen and artists in Stanley Field Hall for general Museum visitors; a series of films produced by Africans and another on special ethnographic subjects produced by anthropologists;

and a lecture series on contemporary African arts for the benefit of persons with serious interests in the exhibit topic. We hope to make such services a part of our regular program as we believe they reinforce the impact of an exhibit and increase the pleasure experienced by museum visitors.

Though we wish to continue to test new kinds of programs, successful older ones will not be neglected. One of the traditional functions of the Department of Education is to arrange for tours of the Museum's exhibits by groups. In 1973-1974, a total of 618,889 children in 10,235 groups visited the Museum— a 10 per cent decline from the previous biennium. The significant drop began in January and February, 1974, when school group attendance fell 30 per cent compared to the preceding year. This was almost certainly an effect of the gasoline shortage, first felt then; 37 groups cancelled visits because they lacked fuel for their buses. But other factors, such as inflation, reduced federal funding, and decreased numbers of elementary school students are also involved.

Though total school attendance declined, service in the form of special programs—guided tours of certain exhibits, classroom activities, etc.—given by Raymond Foundation instructors and trained volunteers increased from 131,512 to 136,451. We believe the quality of this service has improved. If so, the improvement is due, in large measure, to volunteer instructors. These volunteers clocked many hours of study and preparation and logged miles of walking through Museum halls to provide enthusiastic service to students. For example, volunteers were responsible for services to the 20,285 school children who saw the "Contemporary African Arts" exhibit. In order to carry out this function effectively, these volunteers devoted time to a special training program conducted by Edith Fleming of the Raymond Foundation staff.

A series of demonstrations of crafts presented in classrooms or in exhibit halls brought exhibits to life. By these demonstrations, John White and Phillip Cotton of the Department of Education actively show both children and adults how various kinds of objects were and are made in the cultures dealt with in the exhibits.

The Department of Education has continued to give or co-ordinate courses for high-school students. Two of these courses were presented by department staff: Harriet Smith repeated her successful summer anthropology course and James Bland taught a new course in stream ecology. The other courses were offered by the Chicago Board of Education: a museology course for gifted students and a course in archaeology for the Metro "high school without walls." Staff from the scientific departments gave lectures, supervised work of students, or provided other services to all these groups.

Gatos, los Cazadores Garbosos



As part of Field Museum's on-going effort to serve the many ethnic groups in the community, "Cats, the Graceful Hunters," a self-guided tour, was issued in both Spanish and English.

Harris Extension, a division of the Department of Education, continued its program of lending small museum cases to schools. Now in its sixtieth year, the Harris Extension delivered exhibit cases to 425 schools and libraries in Chicago on a regular rotating basis in 1973-1974. Though these small, glass-enclosed cases still serve an important function in themselves, they are supplemented by new kits of material that children can handle. New kits that began to circulate in 1974 dealt with the kinds of textiles shown in the "Contemporary African Arts" exhibit and with the origins, uses, and environmental impacts of coal. We expect that this division will continue to produce small, simple kits for "hands-on" learning activities, as well as additional cases along the style of the older, successful ones. The numbers of teachers from elementary schools and community centers who ask to borrow these materials convince us that this general function of the department will grow in importance.

The "outreach" represented by Harris Extension activities is one of the areas in which we anticipated greater emphasis. Among the new

activities of this general category launched in 1973-1974 were programs in environmental affairs and African arts and crafts given in schools by Education staff partially supported by grants from the National Endowment for the Arts and the Illinois Arts Council. Special programs on Native American culture were given at the O-wai-ya-wa branch of Goudy School in Chicago's Uptown area; this part of our outreach program was supported by a grant from the W. Clement & Jessie V. Stone Foundation. We have learned that the relationship of the Museum and these programs has not been clearly drawn. To correct that, some programs are being pulled back to the Museum, relying on the initial community contacts for participants, while the Museum's role is being stressed in others. For example, John White, Co-ordinator, Native American Program, has brought his students to the Museum where, with the help of our collections and archival material, they are reintroduced to their ancestral cultures. Also, the programs on African crafts and culture are now being concentrated in the exhibit halls.

Another outreach activity—helping teachers and group leaders use our resources to best advantage—was undertaken as a practical way to expand services to visiting groups. Departmental staff have approached this in two ways: Alice Carnes, Chairperson of the Department, and Nancy S. Simpson produced a pamphlet that helps teachers plan trips to Field Museum and follow-up programs in their own classrooms; in 1974, Barbara Reque, Co-ordinator, Teacher Training, gave workshops, mainly in schools, to approximately 2,300 teachers and parents. These workshops dealt with using the Museum as an educational resource.

The Ayer Lecture series of illustrated talks on Saturdays, another of our traditional programs, continued to attract large audiences. Several Friday evening lectures were added in 1973. These drew moderate audiences, and we believe attendance will grow as word spreads. When renovation work on the Museum caused the closing of Simpson Theatre, the usual site of the Ayer Lectures, we began to experiment with a different format in the smaller Lecture Hall. In 1974 museum curators discussed their field research in a series entitled "Expeditions Unlimited." These have so far not attracted audiences as large as the usual Ayer lectures. We regret not being able to serve the same audience, but the renovation and temporary closure of Simpson Theatre has given us little option.

Advanced Studies

Universities and colleges continue to use the Museum's scientific staff and collections for the benefit of their classes and individual students. In 1973-1974 more than 100 class groups visited the scientific

departments with their instructors to get a view of museum research. In this activity the Museum serves as a regional resource since a number of these classes came from outside the metropolitan area, from schools in central Indiana (Earlham College), southern Illinois (Southern Illinois University), Ohio (Oberlin College), and other states in the Midwest.

Museum Staff gave courses for Northwestern University, University of Illinois (Medical Center), University of Illinois (Chicago Circle), University of Chicago, Notre Dame University, and Wright Junior College in the past two years. The subjects of these courses have varied from oceanography to the art of non-literate peoples, from dental morphology to plant taxonomy.

Perhaps the most significant educational activity of the Museum's scientific staff is its work with individual college and university students. Conducted through the auspices of the Museum's Center for Advanced Studies, this activity results in the training of future scholars and scientists. Members of our staff served on the thesis committees of 11 students during this biennium and supervised the work of additional graduate students who use our collections on a continuing basis.

In the past, the Center was concerned almost exclusively with students working for their doctorates. However, the Museum staff directly involved with the Center, under the leadership of Rupert L. Wenzel, Chairman, Department of Zoology and Curator, Insects, has perceived broader functions for the Center, enabling it to satisfy better the needs of individual students in a changing world. Today fewer students aim for a Ph.D. degree and many now prefer a master's degree or even a more intensive undergraduate program. For these students, the Center will make more opportunities either in the form of courses for undergraduates or in the form of part-time participation in the research programs of individual curators. The laboratory program for undergraduate work in archaeology, mentioned in our previous report, is a good example.

Other students prefer practical experience that would help prepare them for jobs in museums. For them, we have developed an internship program worked out in co-operation with three colleges—Antioch (Yellow Springs, Ohio), Beloit (Beloit, Wisconsin), and Evergreen State College (Seattle, Washington). Under this program a student works full time at the Museum for six months at a task that is both educational for the student and beneficial to the Museum. For example, one intern this year, working under the supervision of Bennet Bronson, Assistant Curator, Asiatic Archaeology and Ethnology, did the necessary research and prepared the text for revised labels in one of our older anthropological exhibits.

Of course, some undergraduates and interns become so interested in a field during their experience at the Museum that they change their goals and enter graduate school to work for a doctorate. Several undergraduates, working under the guidance of John Terrell in archaeology, have begun to publish the results of their research and have moved on to graduate school. The student intern who worked with Bronson has made the same decision.

The Library

In 1973-1974 use of the collections and services of the Library increased again. Circulation of volumes rose to 19,703, a jump of 18 per cent over the previous biennium; photocopy services rose 30 per cent. Loans to other libraries increased 13 per cent to 753, which means that about three loans are made every working day. At the same time, requests of our staff for library materials from other institutions rose 60 per cent to 468. However, in spite of this substantial increase, we still lend far more volumes than we borrow. Though we take pride in the obvious value outsiders place on our library resources, the pattern of growth must soon level off since our financial resources do not permit an increase in staff.

The Library added 5,468 books and 21,924 individual issues of serial publications to its collections in 1973-1974. Costs of publications have risen about 50 per cent in the last two years, forcing a reduction in our purchases. Since, in a sense, we are committed to our subscriptions of the serial publications to avoid gaps in runs, the major cuts have been in our book purchases—about 20 per cent. This is a serious problem, as it can adversely affect our basic research program.

Knowing that every major research library is suffering similarly is small comfort. However, the common problem is a potent stimulus to cooperative library activities. We have joined the Serials Information System of the Illinois Regional Council. A list of the serial publications we receive has been entered into the System. The first product of the System is a book soon to be published: "Union List of Serial Holdings in Illinois Special Libraries," which will facilitate the sharing of regional resources.

The Library continues to receive gifts of books and periodicals, gifts appreciated even more because of the inflationary pinch. Though all the gifts to the Library in 1973-1974 are valuable and valued, we think one in particular should be mentioned. Mrs. A. W. F. Fuller, who has enriched our Library over the years with many rare volumes, has just given us five remarkable works, including *Musaeum Tradescantianum: or, A Collec-*

tion of Rarities Preserved at South-Lambeth near London, by John Tradescant (London, 1656) and *An Album of the Weapons, Tools, Ornaments, Articles of Dress, Etc., of the Natives of the Pacific Islands*, by James Edge-Partington (Manchester, 1890-1898). These volumes are from the library of Mrs. Fuller's late husband, Capt. A. W. F. Fuller, and contain notes in his hand on the origins, history, and other features of these publications.

The volumes received from Mrs. Fuller will be added to the Museum's Rare Book Collection, which as noted in our last report was being surveyed by consultant Robert Rosenthal, Curator, Department of Special Collections, Joseph Regenstein Library, University of Chicago. The survey confirmed in detail our assumption that the Library possessed a great many more rare books than were contained in the present rare book room, that a great deal of repair work and restoration will be required to properly preserve the collection, and that a new rare book room is required to house it adequately. Plans for the new room have been drawn and the facility will be constructed as part of the building modernization program. Establishment of the new facility and the completion of the work of repair and restoration of the volumes themselves will ensure that this valuable collection is properly preserved for future generations.

Exhibition Program

Three major temporary exhibits were produced during this biennium:

- "Below Man's Vision," an exhibit showing some of the uses of a significant scientific tool, the scanning electron microscope.
- "Seventeen-Year Cicada: A Strategy for Survival," an explanation of one of nature's spectacular phenomena.
- "Contemporary African Arts," a review of selected African artists and crafts.

Each of these exhibits has traveled to other museums and places after being shown in our halls. "Below Man's Vision" was divided into two parts, one circulated by the American Dental Association and the other by the Smithsonian Institution Traveling Exhibit Service.

"Below Man's Vision" has traveled to: The Davenport Museum, Davenport, Iowa; The Boston Museum of Science, Boston, Massachusetts; The Academy of Natural Sciences, Philadelphia, Pennsylvania; The American Museum of Natural History, New York, New York; The Buffalo Museum of Science, Buffalo, New York; The Pacific Science

Center, Seattle, Washington; and Chaffey Community College Museum, Alta Loma, California.

“Seventeen-Year Cicada: A Strategy for Survival” has been seen at The American Museum of Natural History, New York.

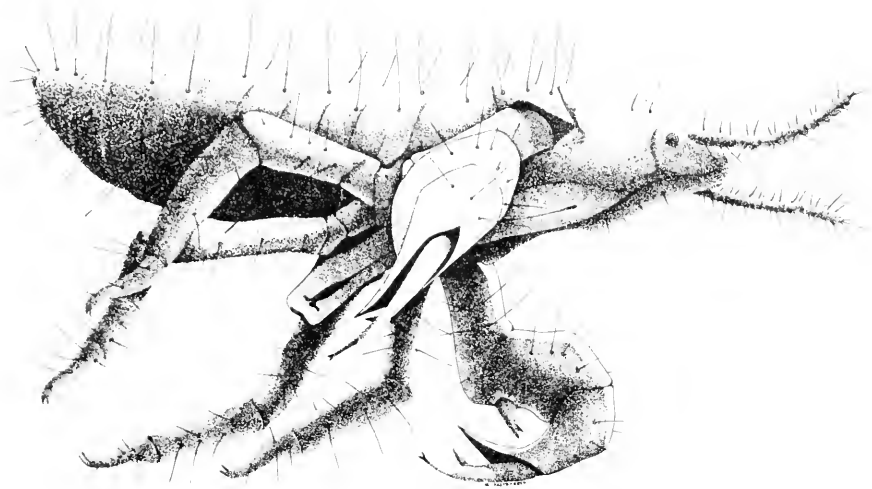

The 17-year cicada was the subject of the 1973 exhibit “Seventeen-Year Cicada: A Strategy for Survival” and is the focus of research by Curator Henry Dybas. This detailed drawing of a cicada nymph is by Scientific Illustrator Zbigniew Jastrzebski.

“Contemporary African Arts” will be shown at The American Museum of Natural History, New York in 1975 and is scheduled to travel to The Heard Museum, Phoenix, Arizona (1976) and Winnipeg Art Gallery, Winnipeg, Manitoba, Canada (1976).

We borrowed a number of temporary exhibits of varying sizes from other sources. These exhibits covered topics as diverse as Spanish cave paintings, adaptations of reptiles, and art produced by American Indian children.

Our program of temporary exhibits has for some time included small single-case exhibits intended as accents to our general exhibition program. During 1973-1974 this category included exhibits of 10 of the original copper engraved plates from *Wilson's American Ornithology, 1808-1814*, an important early American work on birds; rhinoceros horn cups from our Chinese collection; and a reconstruction of a puzzling, small fossilized creature, fancifully named the Tully Monster.

We have also had a small “live” exhibit—an old Mexican loom has been installed in the South Lounge. Members of the North Shore

Weavers' Guild work the loom during mid-day hours three days each week, providing our visitors an opportunity to see an ethnographic object as a functioning tool.

Exhibits, like everything else, age and require care. Maintenance is, therefore, a major concern of the Department of Exhibition. In 1974 the Anniversary Exhibit was completely cleaned and repairs made where needed. The Hall of Horned and Hoofed Mammals, which flanks Stanley Field Hall, has dimmed over the years. In 1974, it, too, was thoroughly renovated. All of the animal mounts were removed and cleaned; in a few instances the glass eyes were replaced. The labels were revised and the interior of the cases were repainted—instead of the old buff, a bright color was used to set off the tawny hue of the animals. Finally, the entire hall was painted.

Work on new permanent exhibits was restricted to "Man In His Environment," which will occupy an entire hall and is expected to open toward the end of 1975. This major project is part of the Exhibit Master Plan, the document designed to guide our long-range permanent exhibit program. This exhibit has taken much longer to develop than had been expected. The most serious problem has been how to show processes and functions using essentially static specimens and objects. The lessons learned here should help us make decisions on future permanent exhibits.

The Exhibit Master Plan has passed through two stages of review and criticism—first, by a staff committee consisting of all departmental chairmen, the Planning and Development Officer, the two Assistant Directors, and the Director; and then by an outside group of professionals. The last consisted of: Dr. John Neuhold, Director, The Institute of Ecology; Professor Fred Eggen, University of Chicago; Dr. Lucy Ann Geiselman, Assistant Vice Chancellor, University of California; and Mr. Joseph Shannon, artist. As a planning document, the Exhibit Master Plan was praised by both groups, though each pointed to certain problems or possible hazards. The outside reviewers warned against over-designing exhibits and urged that future exhibits retain the emphasis on specimens and objects while keeping a tight check on a common tendency in museums to use electronic audio-visual gadgets too heavily. The internal review group approved the master plan and adopted the tentative priorities recommended in the document.

Those priorities list the first new major exhibits to be done, as well as the first existing exhibits to be thoroughly renovated. The list includes, in addition to "Man in His Environment," the hall on the archaeology and ethnology of Eskimos and Northwest Coast Indians (Hall 10). The existing exhibit is one of the oldest in the building and needs to be completely redone. It also houses one of our outstanding collections. As of this writing, James VanStone, Chairman, Department

of Anthropology and Curator, North American Ethnology, has begun the planning work on this hall. Other new permanent exhibits given high priority in the master plan include a hall on the origin and physical history of the earth, and one on the ethnology of Polynesia and Melanesia.

Early renovations called for by the master plan include the exhibits on reptiles and amphibians, the one on American mammals, and the hall of dinosaurs and fossil mammals. The reptiles and amphibians had been removed to make room for the temporary exhibit of Russian folk art (1972). In 1974 the reptiles and amphibians were reinstalled, as recommended in the master plan, in half of a hall, which necessitated removing some objects from exhibit and shifting others within the remaining half hall.

This removing of one set of exhibits in order to install another is certain to be repeated as the Exhibit Master Plan is implemented. It is inevitable when new exhibits are produced in an already full set of halls. A major problem facing us, one explicitly mentioned in the Master Plan itself, is careful consideration of old and new exhibits so that each change is a genuine step forward for the Museum's public programs.

The rate at which the exhibit plan is implemented will depend on a number of factors, including resources in personnel and money and conflicting demands for those resources. Although our staff is small compared to the total program envisioned in the plan, it is talented and not likely to be the major limiting factor. Funds allocated for exhibit purposes from the Capital Campaign will help greatly in the next few years.

Ironically that campaign, which will so significantly help meet the costs of new and renovated exhibits, is also the source of major conflicting demands on our personnel resources. The Capital Campaign will make possible vital expansion of collection storage facilities and almost desperately needed environmental controls in the exhibit halls. However, these necessary projects impinge on the exhibit program. Exhibition staff must shift many cases or otherwise protect the exhibits as pipes carrying new utilities are installed in every exhibit hall. Curatorial staff must shift collections into the new facilities. The challenge confronting the staff in the next two years is how to meet the needs of the capital improvement program, and simultaneously advance the goals of the Exhibit Master Plan. It should be an interesting period in the history of the exhibition program.

Building Modernization and Rehabilitation

Not even the most casual passerby could fail to be aware of the Museum's building and renovation activities in the past two years as the north and south stairs of the Museum were removed to permit waterproofing and rebuilding the basic stair structures. Centralized administrative offices will be housed beneath the north portico and maintenance and engineering facilities will have new quarters under the south stairs. Also, the entire building was tuckpointed and emergency exits were installed from each of the Museum's eight stairways.

Inside the building activity has also been intense as Museum staff members from several departments, contractors, and architects worked together on other elements of the building modernization and rehabilitation program, funded by the \$25-million Capital Campaign. Turner Construction Co. has acted as construction manager. Through this cooperative effort most of the Museum's public space and research areas will be available for use as construction work proceeds.

Significant portions of the total program were completed by the close of 1974. A new hydraulic freight elevator was installed, boiler equipment was modernized, and the coal-fired boilers were converted to natural gas use. A new replacement key system throughout the building insures security as areas are limited to authorized personnel.

Our last report referred to new quarters for the Division of Invertebrates in a lightwell on the west side of the building. In 1974 additional Zoology laboratories and storage areas were completed on the second floor level and mezzanine of this lightwell. This area also provides space for a new classroom located adjacent to exhibits used by school groups.

A scanning electron microscope was installed in a new laboratory in mid-1973 (see p. 9).

Substantial progress has been made in the electrical rewiring of the entire building, a massive undertaking which will provide for the lighting and power needs of modern exhibits and for the air conditioning of the Museum. This air conditioning will not only provide for human comfort during Chicago's hot summers, but will help to protect the many delicate specimens in the collections from damage due to fluctuations in temperature and humidity. A new enlarged electrical vault has been installed below ground level on the Museum's south terrace to meet these great power demands.



Both the south (shown here) and north stairs of the Museum were removed so that the basic stair structures could be waterproofed and rebuilt. This project was part of the building renovation funded by the Capital Campaign.

Exhibit areas, too, have echoed to the pound of hammers and roar of drills as renovation was completed in Halls 11 and 19 and begun in Hall 18, the site of the up-coming "Man In His Environment" exhibit.

Finally, at the close of the 1974 bids were being accepted on our largest single project, Public Space Renovation. Designed to provide

improved visitor services and meet the steadily increasing demands of our growing Museum, this project includes new ground floor educational facilities with a new west entrance for school groups and handicapped visitors. One of the great benefits of this project will be to make the entire Museum barrier-free, so that physically handicapped visitors can move through the building with ease. New food services, an expanded book shop, theater renovation, three new passenger elevators, and expanded checking and visitor facilities are planned to aid all Museum-goers.

Publications

The sharing of knowledge through publication is one result of the research program conducted by Field Museum. The following list consists of the scientific publications of the Museum's curatorial staff and is a complete list of *Fieldiana*, the Museum's scientific series, for 1973-1974. Exhibit catalogs published by the Museum are also included here. Both curatorial and non-curatorial staff members have also published popular books and articles, abstracts, encyclopedia entries, and reviews.

DEPARTMENT OF ANTHROPOLOGY

BRONSON, BENNET

1973. (with G. F. Dales) Excavations at Chansen, Thailand 1968 and 1969: A Preliminary Report. *Asian Perspectives*, vol. 15, pp. 15-48.
1973. (with M. Soehadi, J. Wisseman, and Basoeki) *Laporan Penelitian de Sumatera*. Lembaga Purbakala dan Peninggalan Nasional, Jakarta. 73 pp. (mimeo)
1973. (with T. Asmar) *Laporan Ekskavasi Ratu Baka*. Lembaga Purbakala dan Peninggalan Nasional, Jakarta. 62 pp. (mimeo and offset)
1974. (with J. Wisseman) Archaeological Survey in Sumatra: A Preliminary Report. *Sumatra Research Bulletin*, vol. 4, no. 1, pp. 1-17.

COLE, GLEN

1974. (with M. R. Kleindienst) Further Reflections on the Isimila Acheulian. *Quaternary Research*, vol. 4, no. 3, pp. 346-355.

LEWIS, PHILLIP

1973. Changing Memorial Ceremonial in Northern New Ireland. *Journal of the Polynesian Society*, vol. 182, no. 2, pp. 141-153.

TURNBULL, PRISCILLA F. and CHARLES A. REED

1974. The Fauna from the Terminal Pleistocene of Palegawra Cave, a Zarzian Occupation Site in Northwestern Iraq. *Fieldiana: Anthropology*, vol. 63, no. 3, pp. 81-146.

VANSTONE, JAMES W.

1973. V. S. Khromchenko's Coastal Explorations In Southwestern Alaska, 1822. *Fieldiana: Anthropology*, vol. 64, 95 pp.

1974. *Athapaskan Adaptations: Hunters and Fishermen of the Subarctic Forests*. Aldine Publishing Co., Chicago. 145 pp.

1974. (with Charles Lucier) An Early Archaeological Example of Tattooing from Northwestern Alaska. *Fieldiana: Anthropology*, vol. 66, no. 1, pp. 1-9.

WAHLMAN, MAUDE

1974. *Contemporary African Arts*. Field Museum of Natural History, Chicago. 124 pp.

DEPARTMENT OF BOTANY

BURGER, WILLIAM C.

1973. Notes on the Flora of Costa Rica, 2. *Hedyosmum* of the Chloranthaceae. *Phytologia*, vol. 26, no. 2, pp. 131-135.

1973. Notes on the Flora of Costa Rica, 3. New Species in the Moraceae. *Phytologia*, vol. 26, no. 6, pp. 421-434.

1973. Evolutionary Trends in the Central American Species of *Piper* (Piperaceae). *Brittonia*, vol. 24, no. 4, pp. 356-362.

1974. Flowering Periodicity at Four Altitudinal Levels in Eastern Ethiopia. *Biotropica*, vol. 6, no. 1, pp. 38-42.

1974. Ecological Differentiation in Some Congeneric Species of Costa Rican Flowering Plants. *Annals of the Missouri Botanical Garden*, vol. 61, pp. 297-306.

ENGEL, JOHN J.

1973. *Chiloscyphus hookeri* n. sp. and Nomenclatural Changes in the Genus *Clasmatocolea*. *Journal of the Hattori Botanical Laboratory*, vol. 36, pp. 150-156.

1973. (with Y. Kuwahara) *Metzgeria literalis* sp. nov. and *Apometzgeria* from Southern South America. *Bryologist*, vol. 76, pp. 293-296.

1973. (with R. M. Schuster) On Some Tidal Zone Hepaticae from South Chile, With Comments on Marine Dispersal. *Bulletin of the Torrey Botanical Club*, vol. 100, pp. 29-35.

1973. On the Typification of *Austrolophozia fuegiensis* (Steph.) Schust. *Journal of the Hattori Botanical Laboratory*, vol. 37, pp. 181-183

1973. (with R. M. Schuster) Austral Hepaticae I. *Pigafettoa* Mass. *Bryologist*, vol. 76, pp. 511-515.

1973. Austral Hepaticae II. *Evansianthus*, a New Genus of Geocalyceae. *Bryologist*, vol. 76, pp. 516-520.

1973. The Raymond E. Hatcher Collection of Hepaticae and Anthocerotae from Southern South America, with New Taxa and Notes on Range Extensions. *Bryologist*, vol. 76, pp. 528-535.

1974. Notes on the Genus *Hygrolembidium* (Hepaticae). *Fieldiana: Botany*, vol. 36, no. 7, pp. 61-67.

1974. (with R. M. Schuster) A Monograph of the Genus *Pseudocephalozia* (Hepaticae). *Journal of Hattori Botanical Laboratory*, vol. 38, pp. 665-701.

GENTRY, JOHNNIE L., JR.

1973. Studies in Mexican and Central American Solanaceae. *Phytologia*, vol. 26, no. 4, pp. 265-278.

1973. Restoration of the Genus *Jaltomata* (Solanaceae). *Phytologia*, vol. 27, no. 4, pp. 286-288.

1974. (with D. Janos) A Preliminary Generic Key and Geographic Checklist of the Boraginaceae in Central America and Panama. *Phytologia*, vol. 27, no. 6, pp. 445-455.

1974. (with P. C. Standley) Solanaceae, pp. 1-151. In: Flora of Guatemala. *Fieldiana: Botany*, vol. 24, part X, nos. 1 and 2.

1974. Studies in the Genus *Hackelia* (Boraginaceae) in the Western United States and Mexico. *Southwestern Naturalist*, vol. 19, pp. 139-146.
1974. The Generic Name *Saracha*, Ruiz and Pavon (Solanaceae). *Fieldiana: Botany*, vol. 36, no. 8, pp. 69-72.

NASH, DOROTHY L.

1973. Studies in American Plants, V. *Phytologia*, vol. 25, no. 3, pp. 113-115.
1974. Acanthaceae, Lentibulariaceae, Pedaliaceae, Martyniaceae, Orobanchaceae, Gesneriaceae, and Plantaginaceae, pp. 232-466. In: Flora of Guatemala. *Fieldiana: Botany*, vol. 24, part X, nos. 3 and 4.
1974. Studies in American Plants, VI. *Fieldiana: Botany*, vol. 36, no. 9, pp. 73-75.

NEVLING, LORIN I., JR.

1973. Report of the Committee for Recommendations in Desirable Procedures in Herbarium Practice and Ethics. II. *Brittonia*, vol. 25, no. 3, pp. 307-310.
1974. (with A. Gomez-Pompa) Recovery of Tropical Ecosystems, pp. 113-138. In: E. G. Farnworth and F. B. Golley, *Fragile Ecosystems*, The Institute of Ecology, Springer-Verlag, New York.

SIMPSON, DONALD R.

1974. A New *Hintonia* (Rubiaceae) from Costa Rica. *Phytologia*, vol. 29, no. 4, pp. 277-280.

SINGER, ROLF

1973. (with L. T. Lucas and T. B. Warren) The *Marasmius* Blight Fungus. *Mycologia*, vol. 65, pp. 468-473.
1973. (with H. Clemençon) Notes on Some Leucosporous and Rhadosporous European Agarics. *Nova Hedwigia*, 1972 (1973), pp. 305-344.
1973. Nomenclatural Status of *Gomphidius* Fries. *Taxon*, vol. 22, pp. 445-446.
1973. Diagnoses Fungorum Novorum Agaricalium. *Beihefte zur Sydowia*, A. M. Ser. II, VI. Beiheft, pp. 1-106.
1973. The Genera *Marasmiellus*, *Crepidotus* and *Simocybe* in the Neotropics. *Beihefte zur Nova Hedwigia*, vol. 44, pp. 1-517.
1973. Notes on Bolete Taxonomy. *Persoonia*, vol. 7, pp. 313-320.
1974. A Monograph of *Favolaschia*. *Beihefte zur Nova Hedwigia*, vol. 50, pp. 1-108.

STEUSSY, TODD F.

1973. Revision of the Genus *Baltimora* (Compositae, Heliantheae). *Fieldiana: Botany*, vol. 36, no. 5, pp. 31-50.

STOLZE, ROBERT G.

1973. Inadequacies in Herbarium Specimens of Large Ferns. *American Fern Journal*, vol. 63, no. 2, pp. 25-27.
1974. A Taxonomic Revision of the Genus *Cnemidaria* (Cyatheaceae). *Fieldiana: Botany*, vol. 37, 98 pp.

WILLIAMS, LOUIS O.

1973. *Eplingia*, a New Genus of the Labiatae from Mexico. *Fieldiana: Botany*, vol. 36, no. 3, pp. 17-20.
1973. Bignoniaceae of Tropical North America. *Fieldiana: Botany*, vol. 36, no. 4, pp. 21-29.

1973. Tropical American Plants, XIII. *Phytologia*, vol. 25, no. 7, pp. 458-464.
1973. *Sommeria* (Rubiaceae) In North America. *Phytologia*, vol. 26, no. 2, pp. 121-126.
1973. Tropical American Plants, XIV. *Phytologia*, vol. 26, no. 2, pp. 127-130.
1973. *Geophila* (Rubiaceae) in North America. *Phytologia*, vol. 26, no. 4, pp. 263-264.
1973. An Antivenin, a Pacifier and a Bit of Botanical Sleuthing. *Economic Botany*, vol. 27, no. 1, pp. 147-150.
1973. A New *Spiranthes* (Orchidaceae) from Guatemala. *Phytologia*, vol. 26, no. 6, pp. 435-436.
1973. Tropical American Plants, XV. *Phytologia*, vol. 26, no. 6, pp. 487-493.
1973. Hoffmannias from Mexico and Central America. *Fieldiana: Botany*, vol. 36, no. 6, pp. 51-60.
1973. (with P. C. Standley) Labiatae and Scrophulariaceae, pp. 237-418. In: Flora of Guatemala. *Fieldiana: Botany*, vol. 24, part IX, nos. 3 and 4.
1974. (with P. C. Standley) Bignoniaceae, pp. 153-232. In: Flora of Guatemala. *Fieldiana: Botany*, vol. 24, part X, no. 3.
1974. Tropical American Plants, XVI. *Phytologia*, vol. 28, no. 3, pp. 225-232.
1974. Some Helenioid Compositae from Central America. *Phytologia*, vol. 29, no. 4, pp. 273-276.

DEPARTMENT OF GEOLOGY

BOLT, JOHN R.

1974. Osteology, Function, and Evolution of the Trematopsid (Amphibia: Labyrinthodontia) Nasal Region. *Fieldiana: Geology*, vol. 33, no. 2, pp. 11-30.
1974. Evolution and Functional Interpretation of Some Suture Patterns in Paleozoic Labyrinthodont Amphibians and Other Lower Tetrapods. *Journal of Paleontology*, vol. 48, pp. 434-458.
1974. A Trematopsid Skull from the Lower Permian and Analysis of Some Characters of the Dissorophoid (Amphibia: Labyrinthodontia) Otic Notch. *Fieldiana: Geology*, vol. 30, no. 3, pp. 67-79.

DENISON, ROBERT H.

1974. The Structure and Evolution of Teeth in Lungfishes. *Fieldiana: Geology*, vol. 33, no. 3, pp. 31-58.

HOPSON, JAMES A.

1974. The Functional Significance of the Hypocercal Tail and Lateral Fin Fold of Anaspid Ostracoderms. *Fieldiana: Geology*, vol. 33, no. 5, pp. 83-93.

KRUEGER, KATHERINE

1974. The Use of Ultraviolet Light in the Study of Fossil Shells. *Curator*, vol. 17, no. 1, pp. 36-49.

NITECKI, MATTHEW H.

1973. (with P. N. Windle and R. N. Augustynek) Catalogue of Type and Referred Specimens of Fossil Corals in Field Museum of Natural History. *Fieldiana: Geology*, vol. 32, 95 pp.
1973. (with A. Solem) A Problematic Organism from the Mazon Creek (Pennsylvanian) of Illinois. *Journal of Paleontology*, vol. 47, no. 5, pp. 903-907.
1973. (with J. K. Rigby) New Archaeoscyphia (Porifera) from the Ordovician of Anticosti Island, Quebec. *Fieldiana: Geology*, vol. 33, no. 1, pp. 1-10.

1974. (with M. L. Thein) Chesterian (Upper Mississippian) Gastropoda of the Illinois Basin. *Fieldiana: Geology*, vol. 34, 238 pp.
1974. (with J. Golden) Catalogue of Type and Referred Specimens of Crinozoa (Cystoidea) in Field Museum of Natural History. *Fieldiana: Geology*, vol. 23, no. 6, pp. 79-98.

OLSEN, EDWARD J.

1973. (with L. H. Fuchs) Composition of Metal in Type III Carbonaceous Chondrites and Its Relevance to the Source Assignment of Lunar Metal. *Earth and Planetary Science Letters*, vol. 18, pp. 379-384.
1973. (with L. H. Fuchs and E. Gebert) New X-Ray and Compositional Data for Farringtonite, Mg₃(PO₄)₂. *American Mineralogist*, vol. 58, pp. 949-951.
1973. (with L. H. Fuchs and K. Jensen) Mineralogy, Mineral - Chemistry, and Composition of the Murchison (C2) Meteorite. *Smithsonian Contributions to the Earth Sciences*, no. 10, pp. 1-39.
1973. (with L. H. Fuchs and W. Forbes) Chromium and Phosphorus Enrichment in the Metal of Type II (C2) Carbonaceous Chondrites. *Geochimica et Cosmochimica Acta*, vol. 37, pp. 2037-2042.
1973. (with J. S. Huebner, J. A. V. Douglas, and A. G. Plant) Meteoritic Amphiboles. *American Mineralogist*, vol. 58, pp. 869-872.
1973. Copper-Nickel Alloy in the Blansko Chondrite. *Meteoritics*, vol. 8, pp. 259-261.
1973. (with T. Bunch) Ortho- and Clinopyroxene Compositions in Ordinary Chondrites and Related Blander Model Calculation Procedures. *NASA Technical Memorandum*, NASA TM X-62, 259, pp. 1-20.
1974. (with T. Bunch) Restudy of Pyroxene-pyroxene Equilibration Temperatures for Ordinary Chondrite Meteorites. *Contributions to Mineralogy and Petrology*, vol. 43, pp. 83-90.
1974. (with L. Grossman) Origin of the High-temperature Fraction of C2 Chondrites. *Geochimica et Cosmochimica Acta*, vol. 38, pp. 173-187.
1974. (with G. I. Huss) The Toulon Meteorite: A New Chondrite from Illinois. *Meteoritics*, vol. 9, pp. 19-22.
1974. A Scanning Electron Microscope Study of Olivine Crystal Surfaces. *Meteoritics*, vol. 9, pp. 243-254.

SCHRAM, FREDERICK R.

1973. On Some Phyllocarids and the Origin of the Hoplocarida. *Fieldiana: Geology*, vol. 26, no. 2, pp. 77-94.
1974. The Mazon Creek Caridoid Crustacea. *Fieldiana: Geology*, vol. 30, no. 2, pp. 9-65.
1974. Paleozoic Peracarida of North America. *Fieldiana: Geology*, vol. 33, no. 6, pp. 95-124.

SCHULTZE, HANS-PETER

1973. Large Upper Devonian Arthrodiros from Iran. *Fieldiana: Geology*, vol. 23, no. 5, pp. 53-78.

SEGALL, WALTER

1974. The External Morphology of the Inner Ear in Bats from the Phosphorites of Quercy. *Fieldiana: Geology*, vol. 33, no. 4, pp. 59-81.

TURNBULL, WILLIAM D.

1973. (with E. L. Lundelius, Jr.) The Mammalian Fauna of Madura Cave, Western Australia. Part I. *Fieldiana: Geology*, vol. 31, no. 1, pp. 1-35.

1973. (with F. R. Schram) Broom Cave Cercartetus: With Observations on Pygmy Possums' Dental Morphology, Variation and Taxonomy. *Records of the Australian Museum*, vol. 28, no. 19, pp. 437-464.

WEST, ROBERT M.

1973. Geology and Mammalian Paleontology of the New Fork-Big Sandy Area, Sublette County, Wyoming. *Fieldiana: Geology*, vol. 29, 193 pp.

ZANGERL, RAINER

1973. (with G. R. Case) Iniopterygia, a New Order of Chondrichthyan Fishes from the Pennsylvanian of North America. *Fieldiana: Geology Memoirs*, vol. 6, 67 pp.

1974. Interrelationships of Early Chondrichthyans. *Journal of the Linnean Society of London*, vol. 53, pp. 1-14.

DEPARTMENT OF ZOOLOGY

ANDERSON, STEVEN C.

1974. Preliminary Key to the Turtles, Lizards, and Amphisbaenians of Iran. *Fieldiana: Zoology*, vol. 65, no. 4, pp. 27-44.

BLAKE, EMMET R.

1973. (with Check-list Committee) Thirty-second Supplement to the American Ornithologists' Union Check-list of North American Birds. *Auk*, vol. 90, no. 2, pp. 411-419.

1974. (with Peter Hocking, frontispiece by John O'Neill) Two New Species of Tanager from Peru. *Wilson Bulletin*, vol. 86, no. 4, pp. 321-324.

DE BLASE, ANTHONY F.

1974. (with Hans Neuhauser) Notes on Bats (Chiroptera: Vespertilionidae) New to the Fauvel Lists of Afghanistan and Iran. *Fieldiana: Zoology*, vol. 62, no. 5, pp. 85-96.

DYBAS, HENRY S.

1974. (with M. Lloyd) The Habitats of 17-Year Periodical Cicadas (Homoptera: Cicadidae: *Magicicada* spp.). *Ecological Monographs*, vol. 44, no. 3, pp. 279-324.

FAIN, A. and F. LUKOSCHUS

1974. *Myoproctalgus surinamensis*, a New Genus and Species of Mite Parasitic on the Acuchi *Myoprocta acouchy* from Surinam (Psoroptidae, Psoralginae: Sarcoptiformes). *Fieldiana: Zoology*, vol. 65, no. 3, pp. 21-25.

HASSINGER, J. D.

1973. A Survey of the Mammals of Afghanistan, Resulting from the 1965 Street Expedition (Excluding Bats). *Fieldiana: Geology*, vol. 60, 195 pp.

HERSHKOVITZ, PHILIP

1974. A New Genus of Late Oligocene Monkey (Cebidae, Platyrrhini) with Notes on Postorbital Closure and Platyrrhine Evolution. *Folia Primatologia*, vol. 21, pp. 1-35.

HOFFMAN, RICHARD L.

1973. A Pterodesmid Milliped from the Philippine Islands. *Fieldiana: Zoology*, vol. 62, no. 2, pp. 21-27.

1973. Studies on Spiroboleoid Millipeds. IX. A Second Typhlobolellid Genus from Mexico. *Fieldiana: Zoology*, vol. 62, no. 3, pp. 29-33.
- INGER, ROBERT F.
 1974. (with Harold K. Voris and Helen H. Voris) Genetic Variation and Population Ecology of Some Southeast Asian Frogs of the Genera *Bufo* and *Rana*. *Biochemical Genetics*, vol. 12, no. 2, pp. 121-145.
- JOHNSON, ROBERT K.
 1973. Chesapeake and Delaware Canal: An Important Spawning Ground for Striped Bass. *Commercial Fisheries News* (Dept. of Natural Resources of Maryland), vol. 6, no. 2, pp. 3-4.
 1974. Five New Species and a New Genus of Aleposauroid Fishes of the Scopelarchidae (Pisces: Myctophiformes). *Copeia*, no. 2, pp. 449-457.
 1974. A Macristium Larva from the Gulf of Mexico with Additional Evidence for the Synonymy of Macristium with Bathysaurus (Myctophiformes, Bathysauridae). *Copeia*, no. 4, pp. 973-977.
 1974. A Revision of the Alepisauroid Family Scopelarchidae (Pisces: Myctophiformes). *Fieldiana: Zoology*, vol. 66, 249 pp.
 1974. (with J. D. Hardy) Descriptions of Halfbeak Larvae and Juveniles from Chesapeake Bay (Pisces, Hemirhamphidae). *Chesapeake Science*, vol. 15, no. 4, pp. 241-246.
- JONES, CAROL
 1974. (with S. J. Gould) The Pallial Ridge of *Neotrigonia*: Functional Siphons without Mantle Fushion. *The Veliger*, vol. 17, pp. 1-7.
- KETHLEY, JOHN B.
 1973. A New Genus and Species of Quill Mites (Acarina: Syringophilidae) from *Colinus virginianus* (Galliformes: Phasianidae) with the Notes on Developmental Chaetotaxy. *Fieldiana: Zoology*, vol. 65, no. 1, pp. 1-8.
 1973. (with D. E. Johnston) A Numerical Phenetic Study of the Quill Mites of the Family Syringophilidae (Acari). *Journal of Parasitology*, vol. 59, no. 3, pp. 520-530.
 1974. Developmental Chaetotaxy of a Paedomorphic Calaenopaoid, *Neotenogynium malkini* n. g., n. sp. (Acari: Parasitiformes: Neotanogniidae n. fam.) Associated with Millipedes. *Annals of the Entomological Society of America*, vol. 67, no. 4, pp. 571-579.
 1974. (with M. Nadchatram) A Collection of Reptilian Chiggers from Thailand with Descriptions of Three New Species (Acari: Prostigmata: Trombiculidae) and Preliminary Notes on their Biologies. *Journal of Medical Entomology*, vol. 11, no. 5, pp. 581-587.
- KREKELER, CARL H.
 1973. Cave Beetles of the Genus *Pseudanophthalmus* (Coleoptera, Carabidae) from the Kentucky Bluegrass and Vicinity. *Fieldiana: Zoology*, vol. 62, no. 4, pp. 35-83.
- LEWIS, ROBERT E.
 1973. Siphonaptera Collected During the 1965 Street Expedition to Afghanistan. *Fieldiana: Zoology*, vol. 64, 161 pp.
- MARX, HYMEN
 1973. (with G. B. Rabb) Major Ecological and Geographic Patterns in the Evolution of Colubroid Snakes. *Evolution*, vol. 27, pp. 69-83.

PIZZIMENTI, JOHN J.

1974. Reproduction, Growth, Development and Behavioral Observations in the Mexican Prairie Dog *Cynomys mexicanus* (Merriam). *American Midland Naturalist*, vol. 92, no. 1, pp. 130-145.

PUTHZ, VOLKER

1974. Studies on the Neotropical Species of *Stenus* Described by Bernhauer (Coleoptera, Staphylinidae). *Fieldiana: Zoology*, vol. 65, no. 5, pp. 45-72.

SOLEM, ALAN

1973. Convergence in Pulmonate Radulae. *The Veliger*, vol. 15, no. 3, pp. 167-171.
1973. Convergent Evolution in Pulmonate Radulae. *Proceedings of the Fourth European Malacological Congress, Malacologia*, vol. 14, pp. 144-146.
1973. Apertural Barriers in Pacific Island Land Snails of the Families Endodontidae and Charopidae. *The Veliger*, vol. 15, no. 4, pp. 300-306.
1973. Scanning Electron Microscope Studies of Land Snail Radulae. *Bulletin of American Malacologist's Union*, p. 43.
1973. A New Genus and Two New Species of Land Snails from the Lau Archipelago of Fiji (Mollusca: Pulmonata: Endodontidae). *The Veliger*, vol. 16, no. 1, pp. 20-30.
1973. Craterodiscus, a Camaenid Land Snail from Queensland. *Journal of the Malacological Society of Australia*, vol. 2, no. 4, pp. 377-385.
1973. Island Size and Species Diversity in Pacific Island Land Snails. *Proceedings of the Fourth European Malacological Congress, Malacologia*, vol. 14, pp. 397-400.
1973. (with P. F. Basch) Notes on a Collection of Non-Marine Mollusca from Palau Aur, an Island off the East Coast of Malaya. *Federation Museums Journal*, vol. 16, pp. 91-95.
1974. On the Affinities of *Humboldtiana fullingtoni* Cheatum 1972 (Mollusca: Pulmonata: Helminthoglyptidae). *The Veliger*, vol. 16, no. 4, pp. 359-366.
1974. Patterns of Radular Tooth Structure in Carnivorous Land Snails. *The Veliger*, vol. 17, no. 2, pp. 81-88.
1974. Scanning Electron Microscope and Optical Microscope Observations on Urocyclid Land Snail Radulae (Mollusca, Pulmonata, Urocyclidae). *Bulletin de l'Institute royale des Sciences Naturelle de Belgique*, (8°), vol. 50, no. 7, pp. 1-14.
1974. *The Shell Makers: Introducing Mollusks*. John Wiley & Sons, New York, 295 pp.

WOODS, LOREN P.

1973. (with Karel F. Liem) A Probable Homologue of the Clavicle in the Holostean Fish *Amia calva*. *Journal of Zoology, London*, vol. 170, pp. 521-531.
1973. (with P. M. Sonoda) Order Berycomorphi (Beryciformes). *Memoir Sears Foundation for Marine Research*, vol. 1, part 6, pp. 263-396.
1974. (with D. Greenfield) *Eupomacentrus diencaeus* Jordan and Rutter, a Valid Species of Damsel fish from the Western Tropical Atlantic. *Fieldiana: Zoology*, vol. 65, no. 2, pp. 9-20.

Field Museum of Natural History *Bulletin*

At its inception the *Bulletin* was devoted exclusively to Field Museum activities, with emphasis on public programs, exhibits, and



This portrait of Black Hawk, a Sauk and Fox chief, was painted by George Catlin in 1832 while the chief was a prisoner of war at Jefferson Barracks near St. Louis, Missouri. This is one of a collection of 35 Catlin paintings in the Museum's collections.

interesting accessions. Under the editorship of David M. Walsten, appointed in 1973, the publication continues with the Museum as its focal point; but also reflects today the strong concern among the general public, as well as scientists and educators, with the quality of the environment. Feature articles are commonly devoted to matters such as endangered wildlife, conservation of natural resources, and environmental pollution.

Contributions and Bequests

Field Museum of Natural History has a heritage founded upon the benefactions of a number of prominent Chicago citizens. Their bequests created an endowment that assured services of the Museum to many generations. Later generations, too, have added to the endowment by way of bequests, thereby becoming a part of that heritage and making the work of the Museum as perpetual as history. So, also, the contributions¹ and bequests² of today will assure the benefits of the Museum to coming generations, memorialize the donor, and continue this great heritage. Those who wish to provide for Field Museum in their wills may use the following form:

FORM OF BEQUEST

I do hereby give and bequeath to Field Museum of Natural History, an Illinois not-for-profit corporation in the City of Chicago, _____

There are many opportunities for giving gifts and bequests that would be of lasting significance to Field Museum of Natural History. For further information, please contact:

Mr. Thomas R. Sanders
Planning and Development Officer
Field Museum of Natural History
East Roosevelt Road and Lake Shore Drive
Chicago, Illinois 60605
(312) 922-9410

Contributions to Field Museum of Natural History are allowable as deductions in computing net income for Federal Income Tax purposes.

²Bequests to charities can reduce one's gross estate for Federal Estate Tax purposes. Persons interested should seek legal counsel.

Field Museum of Natural History

Statement of Revenues and Expenses

Years ended December 31, 1967 and 1968

Source of revenue:

Public funds -

- Chicago Park District tax collections.....
- Government grants (Note 1a).....

Total public funds.....

Private funds -

Investment revenue availed of for operations:

- Consolidated security investments.....
- Securities of individual funds.....

Total investment revenue.....

Unrestricted contributions (Note 1a).....

Memberships.....

Restricted private funds availed of for operations (Notes 1a and 2).....

Total contributed revenue.....

Earned -

- Admissions.....
- Visitors services and other - net.....

Total earned revenues.....

Total private funds.....

Total revenue.....

Operating costs:

- Scientific.....
- Education and exhibition.....
- Publication and photography.....
- Library.....
- Building operations and security.....
- Administration and development.....

Expenditures in excess of revenues.....

See accompanying notes.

Natural History

Expenditures — Current Funds

31, 1974 and 1973

1974			1973		
Operating	Restricted	Total	Operating	Restricted	Total
\$1,098,483		1,098,483	1,092,199		1,092,199
65,293	321,754	387,047		409,279	409,279
1,163,776	321,754	1,485,530	1,092,199	409,279	1,501,478
1,325,707	190,570	1,516,277	1,220,614	155,213	1,375,827
47,671	81,636	129,307	55,568	75,214	130,782
1,373,378	272,206	1,645,584	1,276,182	230,427	1,506,609
259,237		259,237	246,549		246,549
213,080		213,080	212,264		212,264
	268,086	268,086		210,688	210,688
472,317	268,086	740,403	458,813	210,688	669,501
350,046		350,046	347,816		347,816
186,761		186,761	250,345		250,345
536,807		536,807	598,161		598,161
2,382,502	540,292	2,922,794	2,333,156	441,115	2,774,271
3,546,278	862,046	4,408,324	3,425,355	850,394	4,275,749
1,005,307	334,042	1,339,349	872,717	562,854	1,435,571
480,147	489,811	969,958	513,592	250,225	763,817
192,812	11,569	204,381	179,847	6,804	186,651
145,129	11,389	156,518	129,162	12,404	141,566
1,135,877	7,765	1,143,642	1,069,790	9,912	1,079,702
858,638	7,470	866,108	825,192	8,195	833,387
3,817,910	862,046	4,679,956	3,590,300	850,394	4,440,694
\$ 271,632	—	271,632	164,945	—	164,945

NOTES TO STATEMENT OF REVENUE
AND EXPENDITURES — CURRENT FUNDS

December 31, 1974 and 1973

1. Significant accounting policies

(a) Accrual basis of accounting

The statement of revenues and expenditures — current funds is prepared on the accrual basis of accounting, except as to contributions, which are accounted for on a cash basis. At December 31, 1974 pledged but uncollected contributions to the various funds amounted to approximately \$3,400,000 (\$3,000,000 in 1973). It is not practicable to estimate the net realizable value of such pledges.

The Museum includes current restricted funds, restricted contributions and grants in the statement of revenues and expenditures only when such funds are expended. Such contributions received in 1974 and included in restricted funds revenue amounted to \$74,432 (\$193,165 in 1973). Contributions availed of from prior years and included in revenue were \$193,654 in 1974 (\$17,523 in 1973). Expenditures of accumulated restricted contributions in 1974 were \$268,086 (\$210,688 in 1973).

(b) Museum property and collections

The Museum's building and building equipment are carried on the books at accumulated cost to October 1931; subsequent alterations and renovations, including expenditures incurred under the Museum modernization program, are charged to expense. Collections, furniture and equipment of the Museum are carried at a nominal value of \$1, acquisitions being treated as expense. In accordance with common institutional practice, no depreciation is provided on the Museum properties.

(c) Total return concept

The Museum applies what is known as the total return concept for investing its funds functioning as endowment (i.e., those funds on which restrictions on the use of principal have been imposed by action of the Museum's own Board of Trustees, rather than by outside donors or testators). Under this concept, security investments are selected on the basis of expected total return, including dividends, interest and prospective appreciation. Since this policy may involve the purchase of attractive low yield investment, with resulting reductions in dividend and interest receipts, the Museum computes investment income (from the funds functioning as endowment) available for expenditures each year as 5% of the average June 30 market values of the securities for the three preceding years. Differences between this amount and dividends and interest actually received each year are charged or credited to accumulated net gain on sales of securities held by funds functioning as endowment. In 1974 the resulting charge amounted to \$312,391 (\$201,992 in 1973).

(d) Pensions

The Museum since 1966 has had a contributory trustee pension plan covering substantially all full-time employees, the costs of which are funded on a current basis as they accrue. Pension expense accrued in 1974 amounted to \$143,000 (\$130,000 in 1973), which includes amortization of past service cost over 15 years. The unfunded past service liability at December 31, 1974 was approximately \$318,000 (\$357,000 in 1973). The market value of the fund's assets (including the balance sheet accrual) at December 31, 1974 was approximately \$312,000 less than the present value of vested benefits at January 1, 1974, the latest valuation available; at the end of 1973 the market value of the fund's assets exceeded the present value of the vested benefits. Actuarial gains from the Museum's group annuity contract, held in suspense since 1966, are treated as deferred credits and amortized to the plan over ten years, resulting in a reduction in pension expense of approximately \$19,000 in 1974 and \$14,000 in 1973.

2. *Restrictions on expenditures*

The restricted funds are subject to restrictions placed upon the funds primarily by donors. Those funds may be expended only in accordance with the terms of the respective gifts or bequests.

THE BOARD OF TRUSTEES FIELD MUSEUM OF NATURAL HISTORY

We have examined the accompanying statement of revenues and expenditures – current funds of the Field Museum of Natural History for the years ended December 31, 1974 and 1973 prepared on the basis described in Note 1(a), (b), and (c). Our examination was made in accordance with generally accepted auditing standards, and accordingly included such tests of the accounting records and such other auditing procedures as we considered necessary in the circumstances.

In our opinion, the statement mentioned above presents fairly the revenues and expenditures – current funds of the Field Museum of Natural History for the years ended December 31, 1974 and 1973 in conformity with the method of accounting described in Note 1(a), (b), and (c) applied on a consistent basis during the period.

ARTHUR YOUNG & COMPANY

March 28, 1975

Donors to the Capital Campaign*

Gifts and Pledges Received 1973 - 1974

INDIVIDUALS

DONATIONS OF \$100,000 OR MORE

William McCormick Blair
Mr & Mrs Ray A. Kroc
Eleanor I. Leslie Trust

Mr. & Mrs. Theodore
Tieken
Woods Charitable Fund,
Inc.

DONATIONS OF \$10,000 — \$99,000

Anonymous
Mrs. Vernon Armour
Mrs. Edwin N. Asmann
George R. Beach, Jr.
A. G. Cox Charity Trust
Mr & Mrs Elliott
Donnelley
Mr. & Mrs. Joseph N.
Field
Hales Charitable Fund,
Inc.

Dr. Helen Holt
Mrs. John L. Kellogg
Mr & Mrs. John W.
Leslie
Chauncey and Marion
Deering McCormick
Foundation
Mr & Mrs. Remick
McDowell

Mr. & Mrs. Charles A.
Meyer
Dorothy Wrigley Offield
Charity Fund
The Pritzker Foundation
Mrs. T. Clifford Rodman
Mr & Mrs. William L.
Searle

Mr & Mrs. Jack C.
Staeble
Mrs. David W. Stewart
Mr & Mrs. Hampden M.
Swift
Mr. & Mrs. John W.
Taylor, Jr.
A. Rush Watkins
Mr & Mrs. Blaine J.
Yarrington

DONATIONS OF \$1000 - \$10,000

Alsdorf Foundation
William B. Baehr
Mrs. James Becker
Mrs. Benjamin Leshe
Behr
Mrs. Richard Bentley
The Albert E. Berger
Foundation
Mr & Mrs. Edward F.
Blettner
Mr & Mrs. Joseph L.
Block
Mrs. Barbara Hutchins
Borland
Mr & Mrs. Arthur S.
Bowes
Mr & Mrs. Robert E.
Brooker
Mr & Mrs. Isidore Brown
Dr. Margery C. Carlson
Dr. & Mrs. Robert W.
Carton
Mrs. Hammond E.
Chaffetz
Mr & Mrs. Henry T.
Chandler
James E. Colenso

Mrs. David R. Corbett
Mr & Mrs. Donald C.
Cottrell, Jr.
Mr & Mrs. William F.
Crawford
Edward M. Cummings
Edward C. Dapples
William W. Darrow
E. Byron Davis
Mrs. Charles S. DeLong
Mrs. Arthur Dixon
Robert T. Drake
Mrs. Harry J. Dunbaugh
Kent W. Duncan
Crawford F. Failey
Suzanne Clarke Falk
Mrs. Gaylord A. Freeman
R. Neal Fulk
Joseph L. Gidwitz
David W. Grainger
A. Paepcke Gueozel
Mr & Mrs. Paul W.
Guenzel
Mr & Mrs. Harold F.
Grumhaus
Mr & Mrs. Robert C.
Gunness
Mrs. Robert P. Gwinn

Charles C. Haffner III
Mrs. Burton W. Hales
C. Daggett Harvey
Mrs. Ben W. Heineman
Mr & Mrs. Harold H.
Hensold, Jr.
Mr & Mrs. H. Earl
Hoover
The Florence O. Hopkins
Charitable Fund, Inc.
Mr & Mrs. William D.
Horne
Bailey K. Howard
The Ireland Foundation
Reinhardt H. Jahn
The George E. Johnson
Foundation
Mrs. Louis E. Laflin, Jr.
Mrs. Norman Laski
Mrs. Edward H. Levi
Carl S. Lloyd
John J. Louis, Jr.
Mrs. Frank D. Mavor
Mr & Mrs. David C.
Meyers (Marquette
Charitable Organiza-
tion)

Col. & Mrs. John B.
Naser
Seymour Oppenheimer
(Oppenheimer Foun-
dation)
I. A. O'Sbaughnessy
Foundation, Inc.
Fred P. Page, Jr.
Dr. & Mrs. Paul J.
Patchen
Frederic G. Pick
Mr. & Mrs. John T. Pirie,
Jr.
Charles S. Potter
Mr & Mrs. George A.
Ranney
Mr. & Mrs. Luther I.
Replogle (Luther I.
Replogle Foundation)
Mrs. Clive Runnells
Mr & Mrs. John S.
Runnells
Mr. & Mrs. Thomas R.
Sanders
Mr. & Mrs. Leo H.
Schoenhofen, Jr.
Mr. & Mrs. Walter E.
Schuessler

*Gifts and pledges listed herein are in addition to those recorded in the 1971-1972 Report

(Capital Campaign — Individuals' Donations — *continued*)

Dr. John S. Schweppe William Wood Skinner Foundation	Mr & Mrs. Carroll H Sudler	Mr & Mrs. E. Hall Taylor	Dr & Mrs. Rupert L. Wenzel
Mr. & Mrs. Farwell D Smith	Mr. & Mrs. James Swartzchild	Mr & Mrs. James L. Taylor	Mr & Mrs. Henry P. Wheeler
Mrs. Harold C. Smith (Emily B. Smith Revocable Trust)	Mr & Mrs. Edward F Swift	The Thoresen Foundation Mrs. Isabel B. Wasson	Dr. & Mrs. Lewis F Whelock
Mr & Mrs. George T Spenslev	Mr & Mrs. Phelps H Swift (Ruth and Vernon Taylor Foundation)	Mr & Mrs. George H Watkins	Howard Willett Charitable Founda- tion
Kate Staley	Mrs. A. Thomas Taylor (Geraldine S. Taylor Trust)	Carl J. Weitzel	Dr. & Mrs. Philip C. Williams
Mrs. Joseph True Steuer		Mrs. Donald P. Welles	Mrs. Edward C. Wilson Women's Board of Field Museum
Mr. & Mrs. Robert E. Straus			

DONATIONS OF LESS THAN \$1000

Mr & Mrs. Robert G. Abelson	Mr. & Mrs. Tilden Batchelder	Mr. & Mrs. Edward A. Bruzewicz	Mr. & Mrs. John Coleman, Jr.
Frances Abraham	Mrs. Ross J. Beatty	Mr & Mrs. Samuel Buchsbaum	Dr. Clinton L. Compere
Mr. & Mrs. John W Acker	Mr. & Mrs. Edward H Bennett, Jr.	Mr. & Mrs. John P Buesch	Pbilip Conley
Thaddeus V. Adesko	Mrs. Sturgis Bennett	Dr. & Mrs. William C Burger	Mrs. Peter F. Connor
Mr. & Mrs. Robert Adler	Blanche M. Berger	Frank K. Burgess	Dr. & Mrs. Thomas J. Coogan
Mrs. Walter Alexander	Mr. & Mrs. R. C. Berliner	Mrs. Alfred L. Burke	Mr. & Mrs. James W Cook
Mr. & Mrs. Waldo M Allen	Trudy Berman	Mrs. Gerald M. Butler	Mrs. Webster D. Corlett
Mr. & Mrs. Carlyle E. Anderson	Mrs. James B. Bevill, Sr. Paul E. Birk	Mr. & Mrs. John C Butler	Mr. & Mrs. James R Coulter
Gretchen F. Anderson	Dr. & Mrs. Arnold Black	Marta Buttenwieser	Mr. & Mrs. William S. Covington
Mr. & Mrs. Perry W. Anderson	Mrs. John B. Black	Alleene Button	Thomas Coyne
Ruth Andris	Carolyn P. Blackmon	Robert B. Butz	Mr. & Mrs. Mark Crane
Mr. & Mrs. Vernon Annamunthodo	Mrs. Samuel W. Block	Mr & Mrs. Leonard Byman	Mr. & Mrs. W. H. Creber, Jr.
Dr. & Mrs. Leon J. Aries	Mr. & Mrs. Edwin R Blomquist	Patricia R. Caldwell	Winifred Creedle
Mrs. T. Stanton Armour	Herbert Blum	Eugene Callen (The Callen Foundation)	Olive L. Crocker
Mr. & Mrs. Jewel S. Armstrong	Genevieve Bohrman	Mr. & Mrs. Ralph O. Campbell	Mr. & Mrs. Herschel H. Cudd
Joseph J. Arrigo	Ruth Bolt	Dr. Kenneth M Campione	Dr. David W. Cugell
Mr. & Mrs. R. C. Atherton	Helen E. Bournique	Mr. & Mrs. Richard Capps	Eleanor M. Curtiss
Edwin C. Austin	Mrs. William J. Bowe	Victor Carl	Mr. & Mrs. Gennaro S. D'Addio
Mr. & Mrs. Thomas G Ayers	Mrs. Clarence W. Bowen	William J. Carney	Mrs. Arnold R. Dahlstrom
	Mr. & Mrs. Harry F Bower, Jr.	Mrs. William Roy Carney	George E. Danforth
	Mrs. A. B. Bradley	Geraldine Carosella	Mr & Mrs. John M Davis
	William T. Branham	Daniel T. Carrol	Mrs. Nathan S. Davis
	Thomas Breen	Leonard Carrion	Mr. & Mrs. William R Davis
	Kathleen M. Brennan	F. Strother Cary, Jr.	Bruce Dean
	Mr. & Mrs. David M Brenner	Caroline S. and George S Chappell, Jr.	Mr. & Mrs. Robert H Deecken
Mr. & Mrs. Russell M. Baird	Dr. & Mrs. John I. Brewer	Charitable Fund	Mr. & Mrs. George P. Dekker
Mr. & Mrs. Stanley D. Baker	Mr. & Mrs. Norman M. Briggs	Mr. & Mrs. Rudolph F Chavez	Mr. & Mrs. Friedrich Deinhardt
Mr. & Mrs. Charles A Balch	Irene C. S. Brittingham	Mr. & Mrs. George B Christensen	Dorothy M. DeMotte
Willard J. Ball	Louise K. Broman	Carl Clader	Mr. & Mrs. Duane A Diehl
Mrs. Foster K. Ballard	Bennet Bronson	Franklin G. Clement	Mrs. Wesley M. Dixon, Sr.
Leah Balsham	Mr. & Mrs. John A Bross, Jr.	Mr. & Mrs. Gerard M. Cole	James Donewald
Mr. & Mrs. William B Banta	Mr. & Mrs. Charles H Brown	Dr. Glen H. Cole	
Ralph A. Bard, Jr.	Charles L. Brown	Dr. & Mrs. Roger B. Cole	
Sandra Bardwell	H. Templeton Brown		
Mrs. Nelson L. Barnes	Dr. Rowine Hayes Brown		
F. Rose Barr	Mrs. William A. Brown, Jr		
Mrs. Avis Barrett	Hennetta A. Brunsvold		
George F. Bartoszek			
Mr. & Mrs. Emery Bass			

*deceased

(Capital Campaign — Individuals' Donations — *continued*)

- Mrs. Herbert E. A. Doree
Mr. & Mrs. George Drai,
Jr.
- Mr. & Mrs. Burton Duffie
Allison Dunham
Arthur L. Dunne
- Marvin W. Ehlers
Prof. Benedict Einarson
Cherelynn Elliott
Virginia T. Elmer
M. Caroline Emich
Mr. & Mrs. Tomy Endo
George W. Engelmann
E. Stanley Enlund
Mr. & Mrs. R. Erickson
Mary Elizabeth Erskine
- Mr. & Mrs. Owen
Fairweather
Mr. & Mrs. Paul E. Fanta
Mrs. H. D. Fargo, Jr.
Mrs. John Farwell
W. Peyton Fawcett
Mr. & Mrs. R. C. Ferris
Robert F. Fitzgerald, Jr.
Mrs. Thomas U. Flanner
Mrs. Joseph B. Flignan
Mr. & Mrs. George W.
Forrest
Ann Fox P.T.A.
Mr. & Mrs. Richard
Foxwell
Allyn J. Franke
Dr. Christabel H.
Frederick
Mr. & Mrs. E. Montford
Fucik
Mrs. Charles Fuller II
Mr. & Mrs. Douglas R.
Fuller
F. A. Furlong
- Rudolph R. Gabriel
Elsie C. Gadzinski
Mary Dru Gallagher
Mr. & Mrs. George H.
Galloway
F. Sewall Gardner
Patricia Lee Garland
Mrs. Harry H. Garner
John T. Geary, Jr.
Dr. & Mrs. John E. Gedo
Dorothy Geel
Mr. & Mrs. Calvin M.
George
Mr. & Mrs. James Gerrity
Mr. & Mrs. Edward J.
Gessner
Mr. & Mrs. Robert T.
Gilchrist
Mrs. Louis J. Glass
Maurice J. Glicken
Marian Godehn
Mr. & Mrs. George C.
Goewey
Dr. James S. Gold
Bertrand Goldberg
Morris and Rose
Goldman Foundation
Fred L. Goldsby
Dr. & Mrs. Julian R.
Goldsmith
- Mr. & Mrs. Morton L.
Goodfriend
Mr. & Mrs. M. B. Grant
George T. Gray
Ronald J. Grayheck
Mrs. Stephen S. Gregory*
Mr. & Mrs. Albert E.
Grinton
Mr. & Mrs. Frank D.
Grossman
Dr. John G. Gruhn
- Mary A. Hagberg
Mr. & Mrs. Charles J.
Hagan
Dr. Dennis M. Hall
William J. Halligan
Mr. & Mrs. Chalkley
Hambleton
John J. Hank
Martin E. Hanke
Mr. & Mrs. Martin
Hanley
Foster Hannaford
Mr. & Mrs. Chauncey D.
Harris
Mr. & Mrs. Mortimer B.
Harris
Mr. & Mrs. Thomas C.
Harrison
E. Houston Harsha
Nancy Hartman
R. J. Hartmann
Mr. & Mrs. Jerome
Hasterlik
Mr. & Mrs. Sidney G.
Haskins
Harry L. Hatton
Mrs. Albert R. Hauser
Mr. & Mrs. George R.
Helffrich
Mr. & Mrs. W. E. Henner
Mona K. Herbst
Philip Hershkovitz
J. H. Herz Family
Foundation
Virginia D. Hess
Mrs. John Heyman
James O. Heyworth
Mr. & Mrs. Robert C.
Hicks
David Craig Hilliard
Mr. & Mrs. Robert F.
Hite
Mr. & Mrs. John Hobart
Mr. & Mrs. Charles H.
Hocking
Mrs. W. Press Hodgkins
Michael F. Hodous
Kathleen Hoffman
Lawrence O. Holmberg
Carl Holzheimer
Frances Hooper
Hubert A. Homan, Jr.
H. E. Howard, Jr.
R. J. Hrozencik
Mr. & Mrs. John B.
Hutchins
Mr. & Mrs. Howard H.
Hutchinson
Mrs. Dibrell P. Hynes
Michael L. Igoe, Jr.
- Mr. & Mrs. Charles W.
Iker
Dr. & Mrs. Robert F.
Inger
Mrs. Stephen L. Ingersoll
Hans D. Isenberg
Mr. & Mrs. Henry P.
Isham, Jr.
Dr. Peter Ivanovich
- Mr. & Mrs. Arthur J.
Jacobson
Herman R. Jahnke
Thomas A. Jancosek
Judge & Mrs. Rudolph L.
Janega
Charles C. Jarchow
Rose Jimello
Floyd E. Jessen
Mr. & Mrs. Carl A.
Johnson
Olga Jonasson
Jessie O. Jones
- Mrs. Arthur S. Kahn
Dr. & Mrs. Alan Kanter
Mr. & Mrs. Frank Karger,
Jr.
Mr. & Mrs. Byron C.
Karzas
George F. Kast
Meyer Katz Family
Foundation, Inc.
Dr. & Mrs. Larry M. Keer
Ernest B. Kelly, Jr.
M. Rosalie Kempe
Mrs. Richard Lea
Kennedy
Charles C. Kerwin
Robert J. Kieckhefer
Edward T. King
Mrs. Harvey W. King
Dr. & Mrs. Lester S. King
John J. Kinsella
Carl Klehm
Mr. & Mrs. Bernard
Kleinman
Carl S. Klump
Mr. & Mrs. Raymond
Knapp
Dr. & Mrs. William B.
Knapp
Mrs. Sylvan Kohn
Lynn B. Kohner
Mr. & Mrs. Robert S.
Kosin
Lucille V. Kosinske
Richard Kovanda
Mr. & Mrs. Philip B.
Kovitz
Mr. & Mrs. William Wade
Kreuger
Mr. & Mrs. Bertram D.
Kribben
Lucille Kriel
Mr. Leonard S. Kriser
Mr. & Mrs. Vernon David
Kruise
Mr. & Mrs. Robert J.
Kuchler
Mr. & Mrs. Robert J.
Kuhn
- Mr. & Mrs. Robert E.
Kulasik
Mr. & Mrs. William O.
Kurtz, Jr.
- Mr. & Mrs. Uno M. Lake
Mr. & Mrs. William N.
Lane
Mrs. Gordon Lang
Homer Lange
Mr. & Mrs. Richard A.
Laubhan
Mr. & Mrs. Russell M.
Lawall
Mrs. Roland H. Lawrence
John Franklin Lax
Mr. & Mrs. Gordon
Leadbetter
Philip Leavitt
Mr. & Mrs. Byron Lee, Jr.
Mr. & Mrs. David
Levinson, Jr.
Harry Levit
Dr. & Mrs. Roman J.
Lipinski
Donald Lisle
Mrs. Chapin Litten
Mr. & Mrs. W. C. Liu
Mrs. Homer J. Livingston
Winifred P. LoMonaco
Susie de Lorenzi
H. Norris Love
Rance Lumsden
Helen N. Lundy
- J. deNavarre Maccomb, Jr.
Mr. & Mrs. Malcom B.
MacIntire
Mr. & Mrs. David O.
MacKenzie
Mrs. Wallace D.
MacKenzie
Peter B. Madden
Mrs. Albert F. Madlener,
Jr.
Lorraine Madsen
Edith Grimm Malone
Mr. & Mrs. Richard
Mandel
Mr. & Mrs. James E.
Mandler
Mr. & Mrs. Gilbert
Marcus
Dr. & Mrs. Raymond P.
Mariella
Mr. & Mrs. Sydney R.
Marovitz
Mr. & Mrs. C. Virgil
Martin
Sam Martin
Alex A. Marzek
Mr. & Mrs. Bruce D.
Mateer
Mr. & Mrs. A. J.
Massman
M. Diane Maurer
Mrs. David Mayer
Mrs. John T.
McCutcheon, Jr.
Mr. & Mrs. C. Bouton
McDougal
Mr. & Mrs. William D.
McFarland

(Capital Campaign — Individuals' Donations — continued)

Charles S. McGill	Mr & Mrs. Edward J. Olsen	Edward P. Rubin	Sen & Mrs. Adlai E. Stevenson III
Mrs. Richard McLaren	Mr & Mrs. Patrick L. O'Malley	Mr & Mrs. George A. Rubinstein	Mrs. Nels Strandjord
Mrs. Robert C. McNamara	Gary M. Ossewaarde	Dr & Mrs. Frank Rubovits	Mrs. David R. Straub
Helen Mayer Medgyesy	Mrs. Richard C. Oughton	Mrs. Paul Russell	Mrs. Joseph L. Strauss, Jr.
Dr. L. Steven Medgyesy	Mr & Mrs. Harry J. Owens	Mrs. Bernadette Ryan	Mr * & Mrs. R. Douglas Stuart
Mr & Mrs. Robert J. Megquier	Mr & Mrs. John E. Owens	Mrs. George W. Rverson	Mrs. Walter A. Stuhr
Ronald M. Melvin	Mrs. Walter Paepcke	S. M. Salvino	Allen P. Stults
Charles Melvoin	Peter J. Page	Mr & Mrs. Quentin E. Samuelson	Livio Svaldi
Mr & Mrs. Hugo Melvoin	Dr & Mrs. Philip Y. Patterson	Mr & Mrs. Paul Sanders	Sandy Swartz
Cary J. Mentzer	Mr & Mrs. George A. Pearson, Jr.	Dr. Muriel S. Savage	Mr. Rolly O. Swearingen
Josephine Mesha	Betty J. Peyton	Mr. John H. Schacht	Philip W. K. Sweet
Dr & Mrs. John J. Messitt, Jr.	Mr & Mrs. William J. Pfief	Mrs. L. L. Schaffner	A. Dean Swift
Ralph Michaels	Mr & Mrs. J. Francis Pfrank	Mrs. Aaron Scheinfeld	Mr & Mrs. George S. Swope
John A. Middleton, Jr.	Ira M. Pink and Libbie P. Pink Foundation	Mr & Mrs. Robert J. Schild	Aaron O. Svnstebv
Mr & Mrs. Munroe Milavetz	William Pletz	Eleanore Schluderbacher	Dr & Mrs. Lewis Tanenbaum
Georold D. Miles	Andrew L. Pontius	Dr. George A. Schmidhofer	Mr & Mrs. Joseph D. Tavior
Helen A. Miller	John W. Pope	Marvin H. Schmitt	Charles A. Tettemer
Shelby A. Miller	Mr & Mrs. Richard A. Posner	Mrs. Arthur W. Schultz	L. Tremonti
Mr & Mrs. Lyman L. Mitchell	Mrs. Edward S. Price	Mr & Mrs. T. G. Schuster	Dr & Mrs. Eugene Tsai
Mr & Mrs. William J. Mitchell	Elizabeth C. Propst	Dr & Mrs. Jerrold J. Schwartz	Dr. William D. Turnbull
Mrs. A. B. Monroe	Mr. & Mrs. John A. Prosser	Mr & Mrs. Frank G. Secord, Sr.	Dr & Mrs. Horace E. Turner
Mr & Mrs. James R. Moody	Russell V. Puzey	Mr & Mrs. Noel Seeburg, Jr.	Mr & Mrs. Robert C. Tweit
Samuel Morgan	Eleanor E. Quackenbush	Edwin A. Sepp, Jr.	Mrs. Thomas S. Tyler
George E. Morgenstern	Barbara Quigley	Mr & Mrs. Leo Seren	Dr. Victoria B. Vacha
Mr & Mrs. Alexander J. Morin	Mr & Mrs. Charles O. Race	E. G. Sexton	Mrs. Derrick Vail
Katharine L. Morningstar	Richard J. Radebaugh	Mr & Mrs. Allen Shapin	Dr. Theodore R. Van Dellen
Mr & Mrs. John H. Morrison	Mary E. Rall	Mrs. Patrick Shaw	Mrs. Herman T. Van Mell
Mrs. John Morrow, Jr.	Mrs. Clarence B. Randall	Jeffrey Shedd	A. Vander Kloot
Raymond Mostek	Verne Reaves	Mrs. John W. Sheldon	Mr & Mrs. D. Throop Vaughn
Mrs. John T. Moss	Gertrude E. Reeb	Mr & Mrs. N. J. Sherbula	Mr & Mrs. George W. Vesey
G. F. Mulvaney	Mr & Mrs. R. L. Reich	Mr & Mrs. John W. Shields	Mrs. Bohumil Vlach
Jeanne E. Murray	Dr. F. Theodore Reid, Jr.	Maude L. Shreve	Edward J. Vogt
W. E. Mussett	Frank E. Reilly	Elizabeth D. Shorey	G. E. Victor
Dr. & Mrs. Charles F. Naddler	Mr & Mrs. Donald Reuben	Mr. & Mrs. Clarence W. Sidwell	Eugene H. Wachtel
Mrs. Jerome Naman	Mrs. W. W. Richards	Dr. George B. Siler	Dr. Harry K. Waddington
Mr & Mrs. Edward G. Nash	Dr. & Mrs. Eugene S. Richardson, Jr.	Mrs. Richard W. Simmons	Edwin A. Walcher
Mr & Mrs. Harry E. Neander	Mr & Mrs. L. M. Rieckhoff	Dr. & Mrs. Robert E. Slayton	Malcolm Walker
Mr & Mrs. Kenneth Nebenzahl	Nat A. Rivkin	Mr. & Mrs. Curtis Smith	Samuel J. Walker
Mr & Mrs. D. L. Nevins, Jr.	Margaret H. Robb	Mrs. Raymond Smith	Mr & Mrs. David L. Wallace
Mrs. John C. Nevins	Dr. & Mrs. Jack L. Robbins	William S. Smith	Dr. Eugene L. Walsh
Mr & Mrs. Oliver Nickels	Ruth A. Roberg	Frank T. Sokolik	Mr & Mrs. Milton H. Wandrey
George Nielsen	Scott Robertson	R. M. Spark	Mrs. J. Harris Ward
Mr & Mrs. R. Douglas Norby	Mr & Mrs. Theodore W. Robinson	Clara Gatzert Spiegel	Mr & Mrs. Hempstead Washburne, Jr.
Mrs. Lawrence E. Norem	Mrs. Frederick Roe	Mrs. Lyle M. Spencer	Walter J. Watson
Mr & Mrs. Alfred H. Noyes	Mark J. Rogers	Mrs. Robert E. Spiel	Amos H. Watts
Mrs. John Nuveen	Mr & Mrs. Philip Rootberg	Edna A. Staudinger	Ernest P. Waud
James F. Oates, Jr.	Evelyn Rose	Mabel L. Staudinger	Mrs. John Weber
Mr & Mrs. Robert E. O'Brien	Mrs. George E. Rose, Jr.	Mr & Mrs. Herbert Stein	E. M. Weutschat
Mr & Mrs. DeWitt O'Kieffe	Mrs. Charles H. Ross	Sydney Stein, Jr.	Mrs. Preston A. Wells
Dr. & Mrs. Eric Oldberg		Harry Steinmeyer	F. Lee H. Wendell
Mr & Mrs. Paul W. Oliver		Edward J. Stephani	H. C. Westphal
		Mr & Mrs. Harold J. Stelzer	Mr & Mrs. Frank O. Wetmore II
		Mr & Mrs. Gardner H. Stern	

*deceased

(Capital Campaign — Individuals' Donations — *continued*)

Mr & Mrs. R. J. Wetterlund	Mr & Mrs. William J. Wilezynski, Jr.	Mr & Mrs. Ted Winter Art Wlockall	Otto R. Wormser
Mrs. Joseph P. Wharton, Jr.	Mr & Mrs. Bradford Wiles	Mr & Mrs. Arnold R. Wolff	Theodore Yelich Mr & Mrs. Charles Yudell
Mr & Mrs. Philip C. White	Harry J. Williams Alex Wilson	Mr & Mrs. J. Howard Wood	Janet H. Zahringer Max Zar
Mr & Mrs. Samuel J. White	James R. Wimmer Mrs. John S. Wineman, Sr.	Mr & Mrs. Bertram G. Woodland	Mr & Mrs. Peter Zarich Jaquelyn Zevin A. F. Zitzewitz
Mr & Mrs. Steven R. Wieczor			
Dr & Mrs. George D. Wilbanks			

CORPORATIONS AND FOUNDATIONS

DONATIONS OF \$100,000 OR MORE

The Chicago Community Trust	Lilly Endowment, Inc.
The Graham Foundation for Advanced Studies in the Fine Arts	Robert R. McCormick Charitable Trust
	The A. Montgomery Ward Foundation

DONATIONS OF \$10,000 - \$99,000

Addressograph Multi- graph Corporation	Chicago Bridge & Iron Foundation	Walter E. Heller & Company	The Quaker Oats Foundation
Allegheny Ludlum Industries, Inc.	Consolidated Foods Corporation	Household Finance Corporation	S & C Electric Company
Allied Chemical Foundation	FMC Foundation	International Paper Company Foundation	Trans Union Corporation
Allied Mills, Inc.	The Field Foundation of Illinois, Inc.	The Joyce Foundation	Union Oil Company of California Founda- tion
The Allstate Foundation	Ford Motor Company	Kirkland & Ellis	United Air Lines Foundation
AT & T Long Lines	General Mills Foundation	Krafco Corporation	United States Gypsum Company
Arthur Andersen & Co.	General Motors Corporation	Mark Morton Memorial Fund	United States Steel Foundation, Inc.
Borg-Warner Foundation, Inc.	Gould Foundation	J. C. Penney, Inc.	Victor Foundation
Burlington Northern Foundation	Hart Schaffner & Marx Charitable Founda- tion	Frederick Henry Prince Trust	Harry Weese & Associates
Carson Pirie Scott Foundation		Pullman Inc. Foundation	Western Electric Fund WMAQ-TV Xerox Corporation

DONATIONS OF LESS THAN \$10,000

Alcoa Foundation	Belden Corporation	Canteen Corporation	Chicago Bears Football Club
Aluminum Mills, Inc.	Bethlehem Steel Corporation	Central National Bank	The Chicago Corporation
American Airlines Foundation	Blum-Kovler Foundation	Central Railway Supply Company	Chicago Federal Savings & Loan Association
Armak Company	Leo Burnett Company, Inc.	Central Soya Foundation Trust	Chicago Paper Company
Avon Products Foundation, Inc.	Blunt Ellis & Simmons, Incorporated	Chamberlain Manufac- turing Corporation	Christiana Foundation, Inc.
Ball Metal Decorating & Service Division	C E F Foundation	Chaner Newman Securities Company	Clark Equipment Company
Barr Electric Corporation	Callaghan & Company		

(Capital Campaign — Corporations Donations — *continued*)

Construction Aggregates Corporation	Florence G. Heller Foundation	Morton-Norwich Products, Inc.	Sears Bank & Trust Company
Continental Airlines Foundation	Walter E. Heller Foundation	Murphy, Lanier & Quinn	The Seeburg Corporation
Continental Can Company, Inc.	Hilton Hotels Corporation	The Nagel-Chase Manufacturing Company	Sethness Products Company
Cook Electric Company	Edward Hines Lumber Co.	The Nalco Foundation	The Smith, Barney Foundation
Darling & Company	Paul F. Hg Supply Foundation	NATICO, Inc.	Steel Sales Corporation
The Daubert Foundation	Interlake Steel Foundation, Inc.	Needham, Harper & Steers Advertising, Inc.	Stewart-Warner Foundation
Deluxe Check Printers Foundation	James (Fred S.) & Co.	Niedermaier Display, Inc.	Stouffer Foods Corporation Fund
Dow Chemical, U.S.A.	Jefferson State Bank	Northwest Federal Savings	Sunbeam Corporation
The Drake	The Koppers Foundation	PepsiCo Foundation	Tea-Pak, Inc.
Peter Eckrich & Sons, Inc.	LaSalle National Bank	Perkins & Will	Turner Construction Company
The A. Epstein Companies, Inc.	MacLean-Fogg Lock Nut Company	PPG Industries, Inc.	Union Carbide Corporation
Federal Sign & Signal Corporation	Madigan's	Pittway Corporation	United Conveyor Foundation
Fel-Pro., Incorporated	Marsh & McLennan, Incorporated	Post-Keves-Gardner, Inc.	UOP Foundation
Fisher Charitable Trust	Marsteller, Inc.	The Proctor & Gamble Fund	United States Tobacco Company
Foote, Cone & Belding	McNulty Brothers Company	Radio Steel & Manufacturing Company	Upper Avenue National Bank
Fullerton Metals Foundation	Arthur Meyerhoff Associates, Inc.	Republic Steel Corporation	Vapor Corporation
Marvin Glass & Associates	Mitchell, Hutchins, Inc.	Educational and Charitable Trust	Walgreen Benefit Fund
The Grainger Foundation, Inc.	Monarch Laundry Company	Frederic Ryder Company	Wieboldt Stores, Inc.
Harris-Hub Company, Inc.	Morton Manufacturing Company	Scott, Foresman and Company	Arthur Young & Company
			The Zack Foundation

Donors to the Operating and Restricted Funds of the Museum

Total for 1973 - 1974

INDIVIDUALS

DONATIONS OF \$5000 OR MORE

Anonymous	Estate of Carl G. Kropff	John G. and Frances C. Searle Fund	Mr. & Mrs. Theodore Ticken (H.B.B. Foundation)
Mrs. Lester Armour	Mr. & Mrs. William H. Mitchell	Mr. & Mrs. Jack C. Staehle	Mr. & Mrs. Chester Dudley Tripp
James M. Barker Trust (bequest)	Dorothy Wrigley Offield Charity Fund	Mr. & Mrs. William S. Street (The Seattle Foundation)	John W. Watzek, Jr. Trust (bequest)
Buchanan Family Foundation	Estate of John C. Outhet	Mr. & Mrs. Phelps H. Swift (The Ruth and Vernon Taylor Foundation)	Women's Board of Field Museum
Mr. & Mrs. Eugene A. Davidson	Mr. & Mrs. John Shedd Reed	Dean Terrill (bequest)	Woods Charitable Fund, Inc.
Marjorie H. Elting	Maurice L. Richardson Trust (bequest)		Mr. & Mrs. Philip K. Wrigley
Joseph N. Field	Mr. & Mrs. John S. Runnells		
Foster W. Harmon			
Mrs. Stanley Keith			

DONATIONS OF \$1000 - \$4999

Mr. & Mrs. A. Watson Armour III	Anne Rickcords Galt Max Goldenberg Foundation	Mr. & Mrs. Remick McDowell	Estate of Marjorie S. Skaarn
Mr. & Mrs. Vernon Armour	Mr. & Mrs. William B. Graham	The Foster G. McGaw Foundation	Mr. & Mrs. Edward Byron Smith
Harry O. Bercher	Mrs. Burton W. Hales	Lillian Molner Charitable Trust	Mr. & Mrs. Solomon Byron Smith
Mr. & Mrs. Bowen Blair	Hales Charitable Fund, Inc.	Mr. & Mrs. William R. Moore, Jr.	Mr. & Mrs. John Stephens
William McCormick Blair	James C. Hemphill (James C. Hemphill Foundation)	Mr. & Mrs. Arthur T. Moulding	Mrs. Joseph True Steuer
Mary and Leigh Block Charitable Fund, Inc.	Mr. Robert Hixon	Mrs. Ralph W. Owens	John W. Sullivan
Mr. & Mrs. Arthur S. Bowes	Dr. Helen Holt	Mr. & Mrs. John T. Pirie, Jr.	Edmund B. Thornton Family Foundation
Jerry Chambers	Mr. & Mrs. H. Earl Hoover (The H. Earl Hoover Foundation)	The Pritzker Foundation	Mr. & Mrs. Reuben Thorson (The Thorson Foundation)
Dexter Cummings (The Joka Fund)	Mr. & Mrs. Harold James	William M. Redfield	Caroline Van Evera
Mr. & Mrs. Brosius D'Arcy	Mr. & Mrs. Ray A. Kroc	Ada K. Red	Estate of Martha Mary Waller
Mrs. Charles S. DeLong	Albert Kunstadter Family Foundation	David W. Rewick	Mr. & Mrs. Paul Arthur Welbon
Mr. & Mrs. Elliott Donnelley	Robert O. Lehmann (Otto W. Lehmann Foundation)	Mr. T. Clifford Rodman	Mr. Medard W. Welch
Mrs. Harry J. Dunbaugh	H. Norris Love	Mr. & Mrs. Samuel L. Rosenthal	Claire B. Zeisler (Claire B. Zeisler Foundation)
Mrs. Ralph Falk		Mrs. Clive Runnells	Mr. & Mrs. Kenneth V. Zwiener
Mr. & Mrs. Gaylord A. Freeman, Jr.		The Seabury Foundation	
Mr. & Mrs. Nicholas Galitzine		Mr. & Mrs. William L. Searle	

DONATIONS OF LESS THAN \$1000

Anonymous	Mr. & Mrs. Stanley C. Adamek	Mortimer J. Adler	Mr. & Mrs. Charles G. Ahrendt
Mr. & Mrs. Ely M. Aaron	Mr. & Mrs. Benjamin S. Adamowski	Dr. & Mrs. Robert Adler	Mr. & Mrs. O. A. Akerlund
Mrs. Jerome G. Abeles	Cyrus H. Adams III	Mr. & Mrs. Robert S. Adler	Thomas W. Alder
Marie Abrahamson		Mr. & Mrs. Elwyn T. Ahnquist	
Robert Ackerborg			

*deceased

(Individuals' Donations of less than \$1000 — continued)

Mr. & Mrs. Leonard Aldridge
Edward Alexander
Lois Alexander
William H. Alexander
Mr. & Mrs. William R. Alfani
Mr. & Mrs. Jefferson Alison III
Louis A. Allen
Joseph Allworthy
Mr. & Mrs. Richard H. Alschuler
Mr. & Mrs. James Alsdorf
Harold F. Alt, Sr.
Mr. & Mrs. Harry T. Ambrose
Mr. & Mrs. Richard E. Anders
Mr. & Mrs. John A. Andersen
Marshall Andersen
Mrs. Alfred Anderson
Mr. & Mrs. Alvin K. Anderson
Brierly W. Anderson
Mr. & Mrs. Carlyle E. Anderson
Mr. & Mrs. Donald B. Anderson
Mr. & Mrs. Edward L. Anderson
Gretchen F. Anderson
Mrs. Harold H. Anderson
Mr. & Mrs. Hugo Anderson
Mr. Robert O. Anderson
Mr. & Mrs. Robert Andre
Mr. & Mrs. Ralph L. Andreas
Mr. & Mrs. Russell A. Andres
John M. Andresen
Mr. & Mrs. Donald Andries
Rev. & Mrs. George S. Andrews II
Joan R. Anesey
Mr. & Mrs. Mario Anesi
Henry W. Angsten, Jr.
Mr. & Mrs. Vernon Annamunthodo
Richard S. Antes
Mr. & Mrs. Asa S. App
Rose Arana
A. Watson Armour IV
Laurance H. Armour, Jr.
Mrs. Eugene Armstrong
Mr. & Mrs. Jewel S. Armstrong
Mr. & Mrs. John B. Armstrong
Mary Jane Arnam
Leslie Arnett
Herbert R. Arnold
Mr. & Mrs. John E. Arnold
Mrs. W. H. Arnold
Mr. & Mrs. George Arquilla, Jr.
Mrs. Victor A. Arrigo
Mr. & Mrs. T. L. Arzt
Mr. & Mrs. Thomas R. Aschom
Robert L. Ashenhurst
James W. Ashley
Willard G. Asmus
Mr. & Mrs. Theodore M. Asner
Minos Asproverakas
Dr. Nathan Atovsky
Mr & Mrs. Carl E. Atwood
Mrs. Orval H. Aulse
Mr. & Mrs. A. L. Austin
Edwin C. Austin
Dr. & Mrs. John P. Aver
Norbert F. Babicz
Ade E. Babin
Alexander H. Bacci
Mr & Mrs. Edward Baczkiwicz
Mr & Mrs. Samuel C. Badger
Mr & Mrs. Arthur A. Baer
Mrs. Robert A. Baer
Mr. & Mrs. Lewis N. Baia
Mr. & Mrs. David P. Baier
Patricia Bain
John W. Baird
Mr & Mrs. Russell M. Baird
Mr. & Mrs. Henry Scott Baker
J. Stannard Baker
James E. S. Baker
Kenneth A. Baker
Mr. & Mrs. Clark S. Baldwin
Rosecrans Baldwin
Dr. Harold Balikov
Charles A. Ball
Bonnie M. Ballentine
Mr. & Mrs. William B. Banta
James Banks
Edward Bara, Sr.
Mr. & Mrs. Willis R. Barber
Robert D. Bardwell
Oscar A. Barke
Mr. & Mrs. Rotchford L. Barker
Mr. & Mrs. Morton John Barnard
Dr. & Mrs. George Barnett
Mr. & Mrs. Charles E. Barney
Charles L. Barr
George Barr
Avis Barrett
Charles C. Barrett
Mrs. Katherine W. Barry
Norman J. Barry
Genevieve Bartley
George F. Bartoszek
Mr. & Mrs. Russell Baruch
Helen Bashore
Isadore Baskin
Mr. & Mrs. Emery Bass
Robert O. Bass
Mr & Mrs. George A. Basta
Mr & Mrs. Charles P. Baswell
Henry Glos Bates
Mr. & Mrs. Lucien R. Battiato
Mrs. Alice L. Batts
Mr. & Mrs. William O. Bay
Mr. & Mrs. Michael Bayard
Dr. Adnan B. Baydoun
George V. Bayly
Mr. & Mrs. David E. Beach
William T. Bean
Robert C. Becherer
Mr. & Mrs. Ernest W. Beck, Jr.
Alvin Becker
Edith Becker
Mrs. James H. Becker
Mrs. S. Max Becker, Jr.
Mr. & Mrs. Alfred N. Bederman
Mr. & Mrs. Chester R. Bednarz
Sylvia Beeler
Frank S. Behan
Mrs. Benjamin Leslie Behr
Mr. & Mrs. John L. Behr
Dr. Helen R. Beiser
Dr. & Mrs. Alfred Bellizzi
Mr. & Mrs. Benjamin Belmares
Mr. & Mrs. Ronald J. Benes
Grace V. Benke
Mr. & Mrs. Edward H. Bennett, Jr.
Mr. & Mrs. John P. Bent
Helen M. Bentel
Mrs. Julian Bentley
Mrs. Richard Bentley
Mr. & Mrs. William C. Bentley
Mrs. Charles Benton
Howard J. Beorn
Mr. & Mrs. Robert W. Berend
Dr. & Mrs. Philip J. Berent
Dr. Charles R. Berg
Mr. & Mrs. Eugene P. Berg
Garret L. Bergen
Emery E. Bergfors
Mrs. Edward G. Berglund
Edwin A. Bergman
Robert S. Bergman
Mr. & Mrs. E. D. Berkshire
Richard C. Berliner
Louis S. Berman
Seymour Berman
John A. Bernauer
Dr. Alexander M. Bernstein
Mr. & Mrs. Edwin C. Berry
Mr. & Mrs. R. Stephen Berry
Jack M. Besser
Mrs. Robert S. Betten
Harry J. Bettendorf
Theodore C. Beug
Hermine Beukema
Mrs. James B. Beville, Sr.
Moyra Beynon
Mr. & Mrs. Charles E. Bidwell
Andrew P. Bieber
Charles F. Biersborn
Fred B. Biestman, Jr.
Robert D. Biggs
Mrs. John A. Bigler
John N. Bingham
George P. Binnie
Dr. Paul G. Bird
Paul E. Birk
Mrs. Frank J. Bittel
Mr. & Mrs. Terry W. Blackwood
Mr. & Mrs. Allan Blair
Mr. & Mrs. Edward McCormick Blair
Mr. & Mrs. Richard L. Blake
E. S. Blanck
Mr. & Mrs. James K. Bland
Mr. & Mrs. Leo Blavin
Edward D. Bleser
Mr. & Mrs. A. R. Bletsch
Mr. & Mrs. Edward F. Blettner
W. R. Blew
Mr. & Mrs. Andrew K. Block
Mr. & Mrs. Philip D. Block, Jr.
Mrs. Samuel W. Block
Henry Blommer, Sr.
Mr. & Mrs. Edwin R. Blomquist
Herbert Blum
Mrs. Walter Blum
David L. Blumberg
Raymond S. Blunt, Sr.
Mr. & Mrs. Stewart Boal
Mr. & Mrs. Ronald P. Boardman
Mrs. G. B. Bobrinsky
Mr. & Mrs. Kenneth Bobrow
Marion Bocach
Mr. & Mrs. Harold C. Bodine
Mr. & Mrs. Stephen Bodjanac
Mr. & Mrs. Robert E. Bodman
W. S. Bodman
Mr. & Mrs. Theodore F. Boecker, Jr.
Joan Bohlin
Mr. & Mrs. Carl J. Bohne, Jr.
S. R. Boken
Ruth Bolt
Mr. & Mrs. Russell Bonadonna

(Individuals' Donations of less than \$1000 — *continued*)

- Mr. & Mrs. James A Bond
Mrs. Russell Bonyng, Jr
Com. & Mrs. G. E. Boone
Mr. & Mrs. John Jay Borland II
Wallace Bornhoft
Dale T. Boroviak
Mr & Mrs. Melvin Boruszak
Mrs. Roland I Bosworth
Mr. & Mrs. Robert Z. Bourque
Ann Elizabeth Bouvier
Mrs. Clarence W Bowen
Harry F Bower, Jr.
Lloyd W Bowers
Sidney L. Boyar
Dr. & Mrs. John R. Boyd
Mrs. T. Kenneth Boyd
John R. Bradley
Dr. & Mrs. Nelson Bradley
Dr. & Mrs. Preston Bradley
Karen Bradford
Mr. & Mrs. Charles F. Bradshaw
Mr. & Mrs. Roscoe R. Braham, Jr.
The Svend and Elizabeth Bramsen Foundation
Eleanor Brandt
Harvey W. Branigar, Jr.
David P. Brannin
Dr. & Mrs. James J. Bransfield
Mr. & Mrs. John J. Bransfield, Jr.
Mr. & Mrs. Richard J. Brashler
Thomas F. Brazianus
L. W. Bredehoft
Thomas Breen
Maurice Breit
Mr. & Mrs. William E. Breitzke
Mr. & Mrs. David M. Brenner
Samuel Brenwasser
Dr. & Mrs. Herbert C. Breuhaus
Dr. & Mrs. John I. Brewer
Dr. Edward A. Brickman
Mr. & Mrs. Norman M. Briggs
Dr. David D. Brockman
Mr. & Mrs. Warren G. Brockmeier
Dr. & Mrs. Allan G. Brodie
Mrs. Bertram Z. Brodie
Mrs. A. L. Brody
Mr. & Mrs. Jerome Broede
Louise K. Broman
M. Scott Bromwell
Beckwith R. Bronson
John F. E. Bronson
Byron E. Bronston
Sandra Brooks
William B. Browder
Billy L. Brown
Mrs. C. O. Brown
Mr. & Mrs. Cameron Brown
Mr. & Mrs. Charles H. Brown
Mrs. Gardner Brown
Mr. & Mrs. Henry A. Brown
Mrs. John Whiteside Brown
Mary Wilmarth Brown
Dr. & Mrs. Meyer Brown
Richard L. Brown
Dr. Rowine Hayes Brown
Mr. & Mrs. William A. Brown
Aldis J. Browne, Jr.
Jean Hume Browning
Mr. & Mrs. Matthias C. Bruch
Mr. & Mrs. Robert T. Brumbaugh
Avery Brundage
Mr. & Mrs. George Bruno
Henrietta A. Brunsvold
Mr. & Mrs. Arthur E. Bryan, Jr.
Mrs. John H. Bryan
Evelyn Bryant
Mr. & Mrs. C. Lawrence Buchanan
Mrs. DeWitt W. Buchanan, Jr.
Donald P. Buchanan
Eugene D. Buchanan
Gordon Buchanan, Jr.
Dr. R. A. Buckingham
Robert M. Buddington
Robert E. Budorick
Mr. & Mrs. A. C. Beuhler
Mr. & Mrs. Kent H. Buell
Mr. & Mrs. John P. Buesch
Louis J. Buffardi
Mr. & Mrs. John C. Bulger
Mr. & Mrs. Lewis E. Bulkelev
Richard S. Bull, Jr.
Gregory S. Bunn
Mr. & Mrs. Clayton B. Burch
James E. Burd
Patricia J. Burda
Herman Burgi, Jr.
Mrs. Alfred L. Burke
Dr. & Mrs. Gerald Burke
Mr. & Mrs. Thomas M. Burke
Mr. & Mrs. C. James Burkhardt
Homer A. Burnell
Malcolm W. Burnett
Frederick W. Burnham
Edward J. Burns
Mr. & Mrs. L. C. Burns
Dr. & Mrs. Richard C. Burnstine
Dr. & Mrs. Dan Y. Burrill
Arthur Burrows, Jr.
George S. Burrows
Mr. & Mrs. Robert S. Burrows
Dorothy M. Burwell
George W. Butler
Mrs. Gerald M. Butler
John C. Butler
Mr. & Mrs. Harry A. Butterworth
James W. Button
Robert B. Butz
William A. Buzick, Jr.
Mr. & Mrs. Leonard Byman
Dr. Hyo Hyun Byun
Louis F. Cainkar
Patricia R. Caldwell
Laurence K. Callahan
Eugene D. Callen
Milton H. Callner Foundation
Mrs. Harry L. Calvin
Anson W. Cameron
Mr. & Mrs. W. T. Cameron
Sergio Campanini
Mr. & Mrs. Byron C. Campbell
Mr. & Mrs. Talmadge G. Campbell
Dr. Kenneth M. Campione
David L. Canmann
Dr. Bernard Cantorna
Mr. & Mrs. Robert H. Cantwell
Mr. & Mrs. Norman W. Canty
Mr. & Mrs. Otto F. Carl
Raymond Carlen
Leo J. Carlin
Mr. & Mrs. David I. Carlsen
Anna Carlson
Mr. & Mrs. Emfred Carlson
Rudolph N. Carlson, Jr.
William R. Carlson
Donald A. Carney
Peter Roy Carney
Geraldine Carosella
Mr. & Mrs. Dorr B. Carpenter
Mr. & Mrs. Christopher Carr
Mr. & Mrs. Robert A. Carr
Mr. & Mrs. Denis H. Carroll
George Carroll
Lewis C. Carroll
Dr. Michael E. Carroll
Mr. & Mrs. Champ Carry
Mr. & Mrs. Vernon E. Carstens
Mr. & Mrs. John C. Carter
Margaret Carter
Mr. & Mrs. Philip V. Carter
Dr. & Mrs. Robert Wells Carton
Dr. & Mrs. Donald J. Caseley
Mr. & Mrs. George W. Caspari
Mr. & Mrs. John J. Cassidy
Silas S. Cathcart
Mr. & Mrs. James L. Cate
Winifred Chambers
Mrs. Emerson T. Chandler
Kent Chandler, Jr.
Mr. & Mrs. Frederick W. Channer
Caroline S. and George S. Chappell, Jr.
Charitable Fund
Benedict D. Chaps
Dr. Allan G. Charles
Mrs. David G. Chatfield
Mr. & Mrs. Joseph A. Chenciek
Mr. & Mrs. Walter L. Cherry
Mr. & Mrs. W. T. Chester
Chicago Mountaineering Club
Chicago Women's Aid
William C. Childs
William G. Chorn
Mr. & Mrs. George B. Christensen
Peder A. Christensen (Peder A. Christensen Endowment Fund)
Dr. & Mrs. C. L. Christenson
Rita M. Christiani
Mr. & Mrs. Robert L. Christine
Dr. G. L. Christopher
Mrs. Freeman S. Church
Herbert S. Church, Jr.
Mr. & Mrs. Ronald K. Chute
Mr. & Mrs. Carl Clader, Jr.
W. J. Clancy
Roy W. Clansky, Jr.
Mrs. Edward S. Clark
Zeta Clark
Mrs. Charles F. Clarke
Mr. & Mrs. John Walter Clarke
Mrs. Philip R. Clarke
Robert A. Clarke
Mr. & Mrs. Oscar M. Claus
Beatrice M. Claypool
Franklin G. Clement
Lloyd T. Clemetsen
Mrs. John Clemmer
Mr. & Mrs. Robert H. Clewlow
Stella Clinton
Mr. & Mrs. Harry B. Clow, Jr.
Kent Clow, Jr.
Marion Clow
William F. Coale
Mr. & Mrs. Jesse M. Cobb
Mr. & Mrs. Robert E. Coburn
Michel A. Coccia
Ernest Cochans

(Individuals' Donations of less than \$1000 — continued)

John L. Cochran
Banford J. Cochrane
Mrs. Eric W. Cochrane
Mr. & Mrs. Robert P.
Coffin
Mr. & Mrs. Abraham H.
Cohen
Mr. & Mrs. Perry Cohen
Dr. & Mrs. Sheldon
Cohen
Mr. & Mrs. Lester M.
Cohn
Rose Cohn
Mr. & Mrs. Francis W.
Colburn
Mrs. Charles C. Colby
Dr. & Mrs. Roger B. Cole
Clarence L. Coleman, Jr.
and Lillian S.
Coleman Foundation
John E. Coleman
Dr. John M. Coleman
William Coleman
Mr. & Mrs. William
Coleman
James E. Colenso
Mrs. Alfred Collins
Mrs. Edward B. Collins
Mr. & Mrs. Joseph F.
Collins
Julien Collins
Orell T. Collins
Mr. & Mrs. Terrance A.
Collins
Mr. & Mrs. John C.
Colman
Ralph F. Colton
William R. Colton
Robert T. Colvin
Mr. & Mrs. Harry M.
Combes
Mr. & Mrs. Earle M.
Combs III
Mrs. Mathias Concannon
James J. Condon
Mr. & Mrs. Spencer B.
Cone
Mr. & Mrs. Edwin H.
Conger
Mr. & Mrs. R. W. Conkey
Donald R. Conley
Philip Conley
Mrs. James P. Connelly
Mr. & Mrs. Edward T.
Connolly
Mr. & Mrs. R. C.
Connolly
Dr. Arthur C. Connor
Mr. & Mrs. Louis J. Conti
Mr. & Mrs. A. Burnham
Converse
Mr. & Mrs. Richard S.
Cook
Robert G. Cook, Jr.
John D. Cooke
Mr. & Mrs. Aubrey O.
Cookman
Daniel W. Conrad
Dr. George J. Cooper
John S. Coonley
Mrs. David P. Cordray
Warren H. Cordt
Mr. & Mrs. Joseph P.
Coriacci
Mr. & Mrs. Webster D.
Corlett, Jr.
Mr. & Mrs. Gale C.
Corley
Mr. & Mrs. Alvern M.
Cornell
Mr. & Mrs. Earl D.
Cornwell
Dr. Vincent A. Costanzo
Carol L. Costello
Mr. & Mrs. George J.
Cotsiriolo
Mr. & Mrs. Albert
Cotsworth III
Mr. & Mrs. Daniel Cotter
Dr. Maurice H. Cottle
Mr. & Mrs. Herman L.
Cotton
Donald C. Cottrell, Jr.
Mr. & Mrs. James R.
Coulter
Thomas H. Coulter
Mr. & Mrs. Blair Coursen
Mr. & Mrs. William S.
Covington
Kenneth R. Cowan
C. R. Cox
Thomas Coyne
Mr. & Mrs. Sydney G.
Craig
Mrs. Norman Lee Cram
Mr. & Mrs. Arthur A.
Cramer, Jr.
Robert A. Cramer
Mr. & Mrs. Mark Crane
Mr. & Mrs. William F.
Crawford
Mr. & Mrs. Walter H.
Creber, Jr.
Mr. & Mrs. William A.
Cremmin
Mr. & Mrs. John T.
Crofts
Stanley Cronwall
Mrs. John J. Crown
Mrs. Herschel H. Cudd
John E. Cullinane
Frank Cullotta
Mr. & Mrs. Gordon S.
Culver
Craig W. Cummings
Herbert K. Cummings
Tilden Cummings
Mrs. Harold S. Cunliff
Mr. & Mrs. Arthur W.
Curtis
Gertrude Curtis
Eleanor Curtiss
Florence Cushman
Paul William Cutler
Mr. & Mrs. Jerry S.
Cykner
Mr. & Mrs. Richard A.
Czaplicki
Thorne Dahl
Benjamin Daidone
Mr. & Mrs. Loren D.
Daily
Mr. & Mrs. Claude Daley,
Jr.
Mr. & Mrs. Bruce E.
Dalton
Oscar O. D'Angelo
Edward C. Dapples
John C. Darling
Mr. & Mrs. John A.
Davies
Mr. & Mrs. Joseph P.
Davies
E. Byron Davis
Chester R. Davis, Jr.
Mrs. Nathan S. Davis
Mr. & Mrs. William R.
Davis
Martha E. Day
Bruce Dean
Dr. & Mrs. Russell T.
Dean
Thomas A. Dean
Cecilia Dearth
Mrs. Emmett Dedmon
Mrs. Robert O.
Dehlendorf, II
Louis H. T. Dehmlow
Dr. & Mrs. Friedrich
Deinhardt
Elizabeth B. Deis
Mrs. James A. Delaney,
Jr.
John A. Delaney
Mrs. George L. DeMent
Mr. & Mrs. William R.
Demmert
Mrs. R. J. DeMotte
Louis F. Dempsey
Robert H. DeMulder
Virginia J. Denny
Jack Denst
Mr. & Mrs. James G.
Dern
Mr. & Mrs. James U.
Dernehl
Mr. & Mrs. William E.
Derrah
Mr. & Mrs. Howard W.
DesSaint
Jo Ann E. Deslandes
Albertina S. Desportes
Bruce H. DeSwarte
Charles F. Detrick
Mr. & Mrs. John H.
Devlin
Mr. & Mrs. Carl Devoe
Mr. & Mrs. C. E. Stewart
Dewar
Mrs. Scott N. Deyo
Mr. & Mrs. David L.
Diana
Dr. & Mrs. Alfonso Diaz
Mrs. Albert B. Dick, Jr.
Mrs. Edison Dick
Earl B. Dickerson
Mr. & Mrs. William R.
Dickinson, Jr.
Mr. & Mrs. Duane A.
Diehl
Mr. & Mrs. Thomas E.
Diehl
Arthur L. Dierstein
Anthony A. DiGrazia
Mr. & Mrs. W. S. Dillon
Dr. Eugene R. DiMarco
Dr. Salvatore A. Dimiceli
Regina Dionisopoulos
Mr. & Mrs. Arthur Dixon
Mrs. Wesley M. Dixon,
Sr.
Dr. & Mrs. Norman B.
Dobin
Mr. & Mrs. Gabriel V.
Dodd
Mrs. Edmund J. Doering
Mrs. Ethel Doerrert
Robert J. Dolan
David Dolnick
Mr. & Mrs. James C.
Domabyl, Sr.
Mr. & Mrs. Alan
Donagan
Mr. & Mrs. John W.
Dondanville
Mr. & Mrs. Edward S.
Donnell
James R. Donnelley
Mr. & Mrs. Thomas E.
Donnelley II
James V. Donoghue
Dr. Robert D. Dooley
Mr. & Mrs. Robert J.
Doran
Mrs. Allen M. Dorfman
John Dorgett
Mr. & Mrs. John Dorow
Mr. & Mrs. Querin P.
Dorschel
Richard M. Doub
Clara Douglas
Mr. & Mrs. Donald B.
Douglas
Mr. & Mrs. James H.
Douglas, Jr.
William C. Douglass
Helen James Douglass
H. James Douglass
Mr. & Mrs. George H.
Dovenmuehle
Dimmick D. Drake
Robert Lyman M. Drake
Robert T. Drake
Mr. & Mrs. Gunnar
Drangsholt
Mr. & Mrs. Max Dressler
Mr. & Mrs. Robert M.
Dreves
Mrs. Lincoln S. Dring
Carl Dry
Joseph A. Dubbs
Mr. & Mrs. Norman
Dubin
Mr. & Mrs. Lawrence A.
DuBose
Ruth Duckworth
Mrs. A. Adgate Duer
Mr. & Mrs. Burton Duffie
James W. Dugdale
Louis C. Duncan
Mr. & Mrs. Paul R.
Duncan
Mr. & Mrs. William J.
Dunn
Arthur L. Dunne
Mr. & Mrs. M. F. Dunne,
Jr.
Hon. & Mrs. R. Jerome
Dunne
Bruce L. Durling

(Individuals' Donations of less than \$1000 — continued)

Henry J. Dutmers
Carol Lems-Dworkin
Mr. & Mrs. Robert T.
Dyer

Robert J. Eck
Florence P. Eckfeldt
Mrs. Percy B. Eckhart
Alfred K. Eddy
R. J. Eddy
Mr. & Mrs. Carl W.
Edwards
Mr. & Mrs. George W.
Eger, Jr.
Mr. & Mrs. Gerard J.
Eger
John Eggum
Mr. & Mrs. Marvin W.
Ehlers
Joseph S. Ehrman, Jr.
Mr. & Mrs. Walter H.
Ehrmann
Prof. Benedict Einarson
Fred R. Eiseman
Mr. & Mrs. James
Eisenberg
Mrs. R. M. Eisendrath
Mr. & Mrs. Ralph E.
Eisenschiml
Mrs. J. J. Eldred
Mr. & Mrs. William O.
Eldridge
William Ellenbaum
Forrest S. Elleman
E. E. Ellies
E. Melvin Ellingsen
Cherelynn Elliott
Grace E. Elliott
Reo V. Elliott
Mrs. G. Corson Ellis
H. John Ellis
Mrs. Raymond J. Ellis
Mr. & Mrs. Richard
Winfield Ellis
Mr. & Mrs. Terry P. Ellis
William C. Ellis
Elm School - Middle
School
Dr. & Mrs. James P.
Elmes
Mrs. Henry Embree
Mr. J. W. Embree, Jr.
Mr. & Mrs. Michael W.
Emmert
M. Caroline Emich
Mr. & Mrs. Tomy Endo
Mrs. Benjamin F. Enelow
Mr. & Mrs. Robert
Engelman
George W. Engelmann
E. Stanley Enlund
Dr. & Mrs. H. H. Epstein
Mr. & Mrs. E. J. Erick
Walter H. Ericsson
Mr. & Mrs. Joseph R.
Ernest
Mr. & Mrs. Charles H.
Ernst
Mr. & Mrs. Richard A.
Erley
Mary Elizabeth Erskine
Mr. & Mrs. F. McDonald
Ervin

Mrs. Bergen Evans
Charles D. Evans
Mr. & Mrs. Chester Evans
Jean Evans
Kenneth Evans
Mr. & Mrs. Raymond L.
Evans
Dr. & Mrs. Richard H.
Evans
W. M. Evans
J. Kenneth Evenson
Mr. & Mrs. George B.
Everitt
Mr. & Mrs. Gordon Ewing
Mr. & Mrs. Theodore B.
Ewing

Mr. & Mrs. Fabio Fabbri
Mr. & Mrs. Stanley W.
Faierson
Mr. & Mrs. Crawford F.
Failey
P. W. Fairchild
Mr. & Mrs. John J.
Faissler
Dr. & Mrs. Arthur G.
Falls
Dr. & Mrs. Albert I.
Farbman
Mrs. H. D. Fargo, Jr.
Mr. & Mrs. Preston
Farley
Mr. & Mrs. Thomas S.
Farmer
Raymond E. Farrar
Mr & Mrs. Richard J.
Farrell
Mr. & Mrs. Walter E.
Farrell
Albert D. Farwell
Mr. & Mrs. A. B. Farzley
Mrs. Herbert R. Faulks
Mrs. Herman Faure
Mrs. Robert S. Faurot
Mr. & Mrs. Charles E.
Fausel
Mary M. Faville
Mr. & Mrs. Milton R.
Feeney
Bernard Feinberg
Mr. & Mrs. Henry A.
Feldman
William J. Feldman
Mr. & Mrs. Alan K.
Fellhauer
Agnes M. Fennell
Mr. & Mrs. Calvin
Fentress, Jr.
Mr. & Mrs. Judge H. Fern
Mr. & Mrs. G. Dodge
Ferreira
Fred A. Ferrini
Thomas G. Fewster
Mrs. Peter H. Field
Marshall Field
Robert S. Fiffer
Edwin P. Fifielski
Mr. & Mrs. Arnold D.
Finkel
Mr. & Mrs. Stephen I.
Finney

Dr. & Mrs. Morris
Fishbein
Mr. & Mrs. Milton L.
Fisher
Mr. & Mrs. Philip M.
Fisher
Mrs. Fred F. Fischl
Mrs. Robinson Fisher
Harris J. Fishman
George J. Fitzgerald
Mr. & Mrs. Robert D.
Fitzgerald
Dr. James P. Fitzgibbons
Charles J. Fleck, Sr.
E. I. Fleming
Mrs. Mildred C. Fletcher
Mrs. Joseph B. Fligman
Mr. & Mrs. James G.
Flood
Mrs. Lillian H. Florsheim
Mr. & Mrs. Russell W.
Foley
Dwight W. Follett
Mrs. Robert L. Foote
Mr. & Mrs. Edwin S. Ford
Mr. & Mrs. G. W. Ford
Mr. & Mrs. Harold E.
Foreman
Jeannette Forster
Mary Evan Fortney
Mr. & Mrs. John
Forwalter
Ralph E. Fox
Richard W. Fox
Mr. & Mrs. Richard W.
Foxwell
Mr. & Mrs. Robert W.
France
Ejler Frandsen
Mrs. Robert B. Frank
Allyn J. Franke
Mr. & Mrs. Charles P. A.
Frankenthal
Harry I. Franklin
Mr. & Mrs. Bertram A.
Franzblau
Mr. & Mrs. Edward S.
Fraser
Hermann Frauen
Dr. Vincent C. Freda
Harold F. Frederick
Mr. & Mrs. Gaylord A.
Freeman
William M. Freeman
Phyllis J. French
Mr. & Mrs. George S.
Freudenthal, Jr.
Dr. & Mrs. David A. Frey
Robert A. Fried
Roland Frierder
Fred M. Friedlob
Mr. & Mrs. Allan
Friedman
Joseph Friedman
Mr. & Mrs. Morton R.
Friedman
William J. Friedman
E. Charles Friesendorf
Mr. Edmund W.
Froehlich
Mr. & Mrs. William D.
Frost
Dr. & Mrs. Willard A. Fry

Mr. & Mrs. E. Montford
Fueck
Mr. & Mrs. R. Neal Fulk
William W. Fullagar
Mrs. A. W. F Fuller
Mr. & Mrs. Charles Fuller
II
Mr. & Mrs. Douglas R.
Fuller
Paul C. Fulton
Clair W. Furlong

Rudolph R. Gabriel
Harry L. Gadau
Elsie C. Gadzinski
Mr. & Mrs. John J.
Gallagher
Mary Dru Gallagher
Edward P. Gannon
Mrs. James L. Garard
Mrs. Myrl A. Garas
Raymond Garbe
Alexander S. Gardner
F. Sewall Gardner
Henry A. Gardner
Henry K. Gardner
Mr. & Mrs. Robert H.
Gardner
Mr. & Mrs. Stanley W.
Gardner
Dr. & Mrs. John T.
Garland
Alan C. Garrett
Mrs. Henry Garrison
George P. Garver
Frank W. Gasior
Mr. & Mrs. Walter A.
Gatzert
Mr. & Mrs. Alfred
Gawthrop
Robert Gay
Ruth K. Gaylord
Cecilia Gaynes
Mr. & Mrs. John J.
Gearen
John T. Geary, Jr.
Mr. & Mrs. Alfred E.
Gebhardt
Dr. & Mrs. John E. Gedo
Thomas A. Gelderman
Albert S. George
Mr. & Mrs. Calvin M.
George
Marjorie J. George
Mr. & Mrs. Raymond E.
George
Dr. & Mrs. E. A.
Georgoulis
Raymond I. Geraldson
Frank Gerbing, Jr.
Mr. & Mrs. George F.
Gerk
Mr. & Mrs. Francis J.
Gerlits
Louis Gershon
Mr. & Mrs. Isak V.
Gerson
Mr. & Mrs. James R.
Getz
Oscar Getz
Mr. & Mrs. John E.
Gibbons
William J. Gibbons

(Individuals' Donations of less than \$1000 — *continued*)

William T. Gibbs
Paul C. Gignilliat
Samuel A. Gilford
Mr. & Mrs. Francis E. Gilbert
J. S. Giles, Jr.
J. William Gimbel, Jr.
Dr. & Mrs. Julius E. Ginsberg
Mr. & Mrs. Joseph B. Girardi
Mr. & Mrs. Remi J. Gits, Jr.
Mr. & Mrs. Jack Glabman
Mr. & Mrs. Alfred E. Gladding
Mr. & Mrs. Louis J. Glass
Dr. & Mrs. Gordon A. Glaysher
Mr. & Mrs. Robert Hixon
Glore
Mr. & Mrs. Albert H. Glos
Robert V. Gnapp
Dr. & Mrs. Alphonse Gnilka
Louis H. Goebel
Mr. & Mrs. Clarence H. Goelzer
Mr. & Mrs. William G. Goering
Mr. & Mrs. George C. Goewey
Alan S. Golboro
Bertrand Goldberg
Mr. & Mrs. Marshall Goldberg
Mr. & Mrs. Milton D. Goldberg
Mr. & Mrs. Marvin J. Goldblatt
Dr. & Mrs. Morris Goldenberg
Mr. & Mrs. Irwin H. Goldman
Fred L. Goldsby
Mrs. Julian R. Goldsmith
Mr. & Mrs. William M. Goldsmith
George J. Goldstein, Jr.
Mr. & Mrs. Richard Goldstein
Mr. & Mrs. August T. Gonia
Mr. & Mrs. Jack Goodman
Charles T. Goodrich
Mr. & Mrs. Paul W. Goodrich
Mr. & Mrs. Colin S. Gordon
Dr. & Mrs. Edward E. Gordon
Mr. & Mrs. Herman J. Gordon
Leslie S. Gordon, Jr.
Marion G. Gordon
Mr. & Mrs. Maurice S. Gordon
Sidney S. Gorham, Jr.
Mr. & Mrs. T. Poultney Gorter
Dr. & Mrs. John S. Graettinger
Harold J. Graf
Mr. & Mrs. Paul A. Grat
Mrs. Joseph Y. Grade
William Grage
Mr. & Mrs. Arthur A. Graham
Mr. & Mrs. Donald M. Graham
Mr. & Mrs. Victor H. Graham
Michael E. Grant
Mr. & Mrs. Millard J. Grauer
Mr. & Mrs. J. Stanley Graves
Debbey F. Gray
Mr. & Mrs. Eugene Gray
J. Douglas Gray
Richard Gray
Ruth E. Green
Aubrey J. Greenberg
Mr. & Mrs. Malcolm S. Greenebaum
David H. Greenstein
Dr. Bernard M. Greenwald
Dr. & Mrs. Clifford C. Gregg
Bruce A. Gregga
Frank M. Grego
Mr. & Mrs. Frank Gregory
Mrs. Stephen S. Gregory
Dr. Dorothy Grey
Arthur J. Greig
Mr. & Mrs. Burton H. Grenrock
Henni B. Grier
Mr. & Mrs. G. P. Grieve
Mrs. Carroll L. Griffith
Mr. & Mrs. Chauncey L. Griffith
Lillian Gngaitis
Victor E. Grimm
Mrs. Morton Grodzins
John E. Groenings
Frank D. Grossman
Mrs. W. F. Grote, Jr.
Mrs. Karl Grube
Dr. & Mrs. John G. Gruhn
Mr. & Mrs. Harold F. Grumhaus
Mary Jane L. Grunsfeld
Albert Gualano
Mr. & Mrs. Paul W. Guenzel
Nellie T. Guernsey
David L. Gunn
Mr. & Mrs. Robert C. Guinness
Dorothy L. Gura
Helen K. Gurley
Dr. Edwin L. Gustus
Mr. & Mrs. William P. Gutekanst
Dr. Charles A. Gutzmer
Mrs. Robert P. Gwinn
Ralph F. Haag
Albert F. Haas
Mr. & Mrs. Philip Hackbarth
Valerie J. Hackert
John W. B. Hadley
Charles C. Haffner III
Leslie E. Hagenow
Mr. & Mrs. William M. Hales
Dr. Dennis M. Hall
Mr. & Mrs. Edward W. Hallauer
W. J. Halligan
Romaine M. Halverstadt
Mr. & Mrs. Chalkely J. Hambleton
Mr. & Mrs. Andrew C. Hamilton
Earl J. Hamilton
Dr. Harold F. Hamit
George W. Hand
Dr. & Mrs. Joel S. Handler
John A. Hanert
Mr. & Mrs. Martin Hanley
Richard H. Hanneman
Mr. & Mrs. Allan Hansberger
Mr. & Mrs. Julian R. Hansen
J. Russell Hanson
Mrs. Norman R. Hanson
Mr. & Mrs. William J. Harbeck
John H. Harder Estate
Melvin A. Hardies
Mrs. D. Foster Harland
Chauncy D. Harris
Dr. Ellis H. Harris
Gerald H. Harris
Mr. & Mrs. J. Ira Harris
Manan S. Harris
Dr. & Mrs. Mortimer B. Harris
Mr. & Mrs. S. H. Harris
Mr. & Mrs. Thomas C. Harrison
E. Houston Harsha
Mrs. Augustin S. Hart, Jr.
Mr. & Mrs. Henry G. Hart, Jr.
Mr. & Mrs. I. W. Hart, Jr.
Malcolm C. Hart
Catherine M. Hartigan
Caroline Hartmann
Mrs. Byron Harvey
C. Dagget Harvey
Mrs. John W. Hasler
Mr. & Mrs. Sidney G. Haskins
Mrs. Jerome Hasterlik
Emma A. Hatfield
Mr. & Mrs. John P. Haughton
Mrs. Albert R. Hauser
Larry Havlicek
Maude M. Hawks
Mr. & Mrs. Walter Hawrysz
Barbara N. Hayes
Mrs. William H. Hazlett
Mr. & Mrs. Laurin H. Healy
Mr. & Mrs. George Heigho
Mr. & Mrs. Ben W. Heineman
Mr. & Mrs. Walter W. Heinze
Wilfred H. Heitmann
George R. Helffrich
Alfred Heller
Carl R. Hendrickson
Marlin Hendrix
Mr. & Mrs. Frank X. Henke, Jr.
O. L. Henninger
Mr. & Mrs. Richard V. Henry, Jr.
Martin K. Henslee
Harold H. Hensold, Jr.
Jerry Herdina
Gerard F. Herkes
Mr. & Mrs. Scott E. Hertenstein
Mrs. J. H. Herz
Mrs. William A. Hewitt
Mrs. John Heymann
Robert L. Heymann
Mr. & Mrs. George N. Hibben
Thomas D. Hicks
Mr. & Mrs. Roman G. Hiebing, Jr.
Howard E. Hight
Burd Hikes
Kimball Hill
Berthold J. Hillebrand
Mr. & Mrs. David Craig Hilliard
Mr. & Mrs. James D. Hinchliff
E. Irene Hine
Mr. & Mrs. Edward Hines
Mr. & Mrs. Harold H. Hines, Jr.
Mr. & Mrs. Donald M. Hintz
Mr. & Mrs. Victor H. Hinze
Mrs. Edwin Hirsch
Mrs. Henry D. Hirsch
Mr. & Mrs. Milton W. Hirsch
Robert F. Hite
Mrs. Frank P. Hixon
Sharon Ho
Lawrence Hoag
Mr. & Mrs. D. R. Hoagland
George S. Hoban
Mr. & Mrs. John Hobart
Russell D. Hobbs
Edward W. Hobler
Mr. & Mrs. E. J. Hobson
Sheldon Hodes
Mrs. W. Press Hodgkins
Michael F. Hodous
Mr. & Mrs. Leslie Hodson
Mr. & Mrs. E. E. Hoehle
Mr. & Mrs. Grant D. Hoekstra
Mr. & Mrs. Robert F. Hoel
Dr. & Mrs. Paul B. Hoffer
Mrs. Axel A. Hofgren
Arlene K. Hoffman

(Individuals' Donations of less than \$1000 — *continued*)

Mr. & Mrs. David B
Hoffman
The Hon. Julius J
Hoffman
John Hoffnagle
Mrs. W. S. Holabird
Donald F. Holm
Marshall M. Holleb
Mr. & Mrs. Robert
Hollensteiner
Mr. & Mrs. Joseph
Hollerbach
Mr. & Mrs. Gerald V.
Hollins
Raymond Hollis
Mrs. L. C. Holloman
Mrs. Allen D. Holloway
Mr. & Mrs. Lawrence O.
Holmberg
V. V. Holmberg
Dr. & Mrs. Edward C.
Holmblad
Lillian E. Holmburger
Dr. Mable E. Holmes
Mr. & Mrs. Stanley H.
Holmes
Mrs. Joseph E. Holzer
Carl Holzheimer
Mr. & Mrs. Philip S.
Holzman
Donald Honchell
Mr. & Mrs. George F.
Hook
Dr. M. B. Hopkins
F. E. Horn
Mr. & Mrs. William D.
Horne
Mr. & Mrs. Arnold
Horween
Mr. & Mrs. Thomas B.
Horwich
Mr. & Mrs. Donald
Horwitz
Janice Hoshizaki
Mrs. Irvin E. Houck
Leslie E. Houck
Joseph J. Houda
Mrs. J. G. Hough
Mr. & Mrs. Harvey H.
Howard
Mr. & Mrs. Hubert E.
Howard, Jr.
J. A. Howard
Amy L. Howe
Mr. & Mrs. Lawrence
Howe
Mr. & Mrs. Roger F.
Howe
Dorothy J. Howell
Mr. & Mrs. James E.
Howie
Mr. & Mrs. L. R. Howson
Mrs. John D. Hrdlicka
Mr. & Mrs. R. H.
Hrozensik
Mrs. Otis L. Hubbard, Sr.
Mr. & Mrs. Leo C.
Hudson
Mr. & Mrs. George
Huebner
Dr. Charles E. Hughes
Mr. & Mrs. Stanley
Hughes
Mr. & Mrs. R. B. Hulsen
Lemuel B. Hunter
Mrs. Paul M. Hunter
James D. Hurley, Jr.
Dr. & Mrs. John J.
Hurley
Mr. & Mrs. Charles J.
Hurst
Dr. & Mrs. Frank L.
Hussey, Jr.
Mr. & Mrs. Joseph B.
Hutchins
John S. Hutchins
Mr. & Mrs. Samuel E.
Hutchins
Mr. & Mrs. Arthur
Hutchison
Frank D. Huth
William J. Iber
Mrs. Wilmarth Ickes
Masao Igasaki, Jr.
Leonard Iglinski
Michael Igoe, Jr.
Mr. & Mrs. Charles Iker
Mr. & Mrs. George M
Illich
Ronald Inden
Jacob Inger
Dr. Robert F. Inger
Mrs. Roy C. Ingersoll
Mrs. S. L. Ingersoll
Mr. & Mrs. Spencer E.
Irons
Mrs. Henry Irwin
Mr. & Mrs. Bernard Irvin
John C. Irvin
Mr. & Mrs. Joseph E.
Irvin
Theodore J. Isaacs
Mr. & Mrs. William J.
Isaacson
Hans D. Isenberg
Mr. & Mrs. George S.
Isham
Mr. & Mrs. James L.
Isham
Mr. & Mrs. Ralph Isham
Mr. & Mrs. Clifford E.
Ives
Carl W. Jackson
Alan R. Jacobs
Carl B. Jacobs
Mrs. Walter H. Jacobs
Emmanuel Jacobson
Mrs. Eugene Jaffe
Mr. & Mrs. Reinhardt H.
Jahn
Frederick G. Jaicks
Stanley H. Jakala
Mr. & Mrs. Thomas N
James
Hon. & Mrs. Rudolph L.
Janaga
Mr. & Mrs. R. Janetka
Mr. & Mrs. Nicholas C.
Jannotta
Robert W. Janssen
Mrs. Leonard Japp, Sr.
Dr. Charles C. Jarchow
Mr. & Mrs. Christian E.
Jarchow
Andrew O. Jaros
Sidney F. Jarrow
Robert W. Jay
Grace A. Jelinek
Mr. & Mrs. John I
Jelinek
Rose Jemillo
Albert E. Jenner, Jr.
Dr. & Mrs. Robert
Jennings
Mr. & Mrs. Harold S.
Jensen
Jesse G. Jinks
Mr. & Mrs. Raymond J.
Johanson
Harold R. Johnsen
Carl A. Johnson
Mr. & Mrs. Carl R.
Johnson
Mr. & Mrs. E.G. Johnson
Mr. & Mrs. Edwin
Johnson
George E. Johnson
Foundation, Inc.
Henry A. Johnson
John G. Johnson
Norma O. Johnson
Mr. & Mrs. Robert L.
Johnson
Wallace D. Johnson
Rev. William A. Johnson
Mr. & Mrs. Thomas H
Jolls, Jr.
Harry A. Jones
Jessie O. Jones
Joyce J. Jones
Mr. & Mrs. Owen Barton
Jones
Mrs. Robert V. Jones
Roland Jones
C. R. Jonsword
Robert J. Jordan
Paul C. Jorgensen
Mr. & Mrs. C. C. Jung
Mr. & Mrs. Theodore
Jung, Jr.
The Junior League of
Evanston, Inc. (Mrs.
Kenneth Chalmers,
Jr.)
Mr. & Mrs. Buford H.
Junker
Mr. & Mrs. James R.
Kackley
Mrs. Charles F. Kahn
Nat M. Kahn
Mr. & Mrs. Theodore D.
Kahn
William H. Kahn
Mr. & Mrs. Louis S.
Kahnweiler
Sandra Kamiak
Patricia M. Kammerer
Mr. & Mrs. Ernest
Kannich
Alan H. Kaplan
The Mayer & Morris
Kaplan Foundation
Mr. & Mrs. Stanley
Kaplan
Walter Kaplan
Sam Karash
Mr. & Mrs. Frank Karger,
Jr.
Mr. & Mrs. Byron C.
Karzas
Lawrence Kasakoff
George F. Kast
Mr. & Mrs. Francis E.
Kastenholz
Mr & Mrs. Verne
Kastning
Mr. & Mrs. Melvin L.
Katten
Ben J. Katz
Henry W. Kaufman
Mr. & Mrs. William H.
Kaufman
Mr. & Mrs. Edward H.
Kaulas
Mr. & Mrs. Hinman
Kealy
Mr. & Mrs. Thomas E.
Keane
Mrs. Jerry J. Kearns
Dr. & Mrs. Larry M. Keer
Marshall W. Keig
Mr. & Mrs. Roy C.
Keister
Dr. Algimantas Kelertas
Dr. & Mrs. Edward J.
Kelleher
Mr. & Mrs. William E.
Kellerman
Mrs. Russell P. Kelley
Ernest B. Kelly, Jr.
Dr. Frank B. Kelly
Mr. & Mrs. Thomas A.
Kelly
Mr. & Mrs. Richard B.
Kemp
M. Rosalie Kempe
Mr. & Mrs. Dennis L.
Kennedy
William E. Kennel
Harrison Kennicott
Mrs. Otto Kerner
Mr. & Mrs. Robert J.
Kerr
Mr. & Mrs. William Kerr
Charles C. Kerwin
Mrs. Meyer Kestnbaum
Mrs. E. Ogden Ketting
Dr. Ference Kezdy
Dr. & Mrs. Bashir Khan
Mr. & Mrs. F. R. Khan
Dr. & Mrs. Fazlur Khan
Dr. & Mrs. George J.
Kidera
Robert J. Kieckhefer
Robert G. Kilburg
Mr. & Mrs. Harvey
Kimmel
Mr. & Mrs. Richard
Kimmel
Joseph P. Kindlon
Mrs. Harvey W. King
Dr. Lowell R. King
W. S. Kinkead
Mr. & Mrs. Joseph D.
Kinn
Mrs. Ansel M. Kinney
Dr. Janet R. Kinney
John J. Kinsella
Robert S. Kinsey

(Individuals' Donations of less than \$1000 — continued)

Mr. & Mrs. Charles A
Kinzer
Albert Kircher, Jr
Mrs. Weymouth Kirkland
Clayton Kirkpatrick
Mr. & Mrs. Glenn E.
Kischel
James M Kittleman
Frederick F Kitzing
Mr & Mrs Robert W
Klatt
Mrs Harold D Klatz
Mr. & Mrs Sivert
Klefstad
Carl Klehm
Walter L. Klein
Mr. & Mrs. Paul Klimstra
Dr Alfred D Klinger
Rose-mary A Knapp
Dr. & Mrs. William B
Knapp
Mrs. Francis M Knight
Mrs. Robert G. Knight
Mr. & Mrs. Leo A
Knowles
Maurice G. Knoy
Raymond F Koch
Raymond J. Koch
Mr. & Mrs. Norman A
Koglin
Mrs. Sylvan Kohn
Kenneth W Kolar
Mr. & Mrs. Charles E.
Kolb
Dr. John Anton Kollar,
Jr.
Mr. & Mrs. Karl Hugo
Kollar
Teresa Konwerski
Mr. & Mrs. Robert J.
Koretz
N. F. Korhumel
Dr. & Mrs. Adrianus
Korpel
Stanley R. Korshak
Herbert H. Koshgarian
Peter J. J. Kosiba
Robert S. Kosin
Lucille V. Kosinske
Anna H. Kosinski
C. James Kotal
Gabriel Gary Kotin
Robert Kotowski
Mr. & Mrs. Roland W
Kott
Igor A. Kovac
Mr. & Mrs. Leonard
Koval
Harry O. Kovats, Jr.
Edward J. Koza
Francis H. Koziol
Florence A. Kraemer
Mr. & Mrs. Alfred
Kramer
Douglas Kramer
Erman G. Kramer
Victor E. Kraus
Dr. Arthur M. Krause
L. Martin Krautter
Mr. & Mrs. Albert R.
Kreck
Jeannette G. Kremer
Dr. Charles S. Kresnoff
Mr & Mrs. Walter H
Kreuger
Daniel L. Krez
Leonard O. Krez
Mr & Mrs. Bertram D
Kribben
Mr. & Mrs. Jack Krieger
Lucille Kriel
Jerome Kritchevsky
Mr & Mrs W A
Kroepflin
Dr. Joseph Krohn
Mr & Mrs. Walter A
Krolski, Jr.
Mr & Mrs. George F
Krtous
Kay Kruger
Mr & Mrs. Herbert W
Kuehnle
Mr & Mrs. Alfred F.
Kugel
Mrs. Edwin J. Kuh
Mrs. Allen Kuhlman
Mr. & Mrs. Willard Kuhn
Mr & Mrs. Robert E
Kulasik
Com. John F. Kurfess
Clyde Kurlander
Mr & Mrs. William O
Kurtz
Mr & Mrs. Henry M
Kusher
Mr. & Mrs. LeRoy S
Kwiat
Mr. & Mrs. Frank C. Kyle
George A. Laadt
Dr. & Mrs. John R. Laadt
Edward J. Lacey
Clara R. Lacey
Kenneth B. Lacy
Mrs. Louis E. Laffin, Jr.
Dr. & Mrs. George
Lagorio
Kenneth R. Laing
Lenadel P. Lalor
Mr. & Mrs. A. P.
Lancaster
G. W. Lance
David P. Landon
Mr. & Mrs. Daniel F.
Lane
Stuart H. Lane, Jr.
William Noble Lane
Mrs. George Taylor
Langhorne
Joseph B. Lanterman
Earl D. Larsen
Mr. & Mrs. Edward R.
Larsen
Mr. & Mrs. R. G. Larson
Roger N. Larson
The Lash Foundation
Laurence D. Lasky
Frances E. Latham
Mr. & Mrs. Richard A
Laubhan
Edna W. Laud
Mr. & Mrs. Eugene P.
Lautenschlager
Celeste R. Lavelli
Mr. & Mrs. Leonard H
Lavin
Mrs. Roland H. Lawrence
Dr. & Mrs. William R
Lawrence
John Franklin Lax
Mr & Mrs. Joseph N
Lazar
Mr & Mrs. L. B. Lea
Mr & Mrs. Tester H. Lea
George J. Leahy
Nancy E. Leahy
Gladys I. Leaman
Dr. Aaron Learner
Mr & Mrs. Edward S
Ledder
Morris I. Liebman
Mr & Mrs. Frederick W
Leich
Dr. & Mrs. Murray H
Leiffer
John G. Leininger
Dr & Mrs. Christopher A
Lekas
Edward L. Lembitz
William H. Lerch
John Lerner
Michael Lerner
James N. Lesparre
Dr & Mrs. Frederic A
Lestina
Mr & Mrs. Warren
Leverenz
Dr. & Mrs. Edward H
Levi
Mr. & Mrs. Stanley B
Levi
Dr. & Mrs. Stuart Levin
Joseph M. Levine
W. H. Lewellyan
Mr & Mrs. Maurice L.
Lewis
Dr. R. Burns Lewis
Robert A. Lewis
Samuel B. Lewis
Mrs. Victor L. Lewis
Robert Leys
Dr. Ben W. Lichtenstein
Dr. & Mrs. Joseph
Liebling
Melanie Liesse
Walter E. Lihienfield
Terence Lilly
Charles W. Lindberg
John Lindgren
Mr. & Mrs. Richard L.
Linn
Mrs. Howard Linn
Mrs. R. R. Lippincott
Dr. Roman J. Lipinski
Mrs. William Lippman
Mr. & Mrs. W. H. Lips
Mr. & Mrs. Jack K
Lipson
Donald C. Lisle
Henry Litvak
Dr. & Mrs. W. C. Liu
Mrs. Katherine Trees
Livezey
Mr. & Mrs. Homer J.
Livingston, Jr.
Mr. & Mrs. Joseph F
Lizzadro
Carl S. Lloyd
L. R. Lock
Mr & Mrs. Richard T
Lockhart
Allan and Elizabeth Loeb
Fund
Mr & Mrs. Edward E.
Loebe
Mr. & Mrs. John O.
Logan
Mr & Mrs. John
Logeman IV
Mr. & Mrs. Alvin W.
Long
Mrs. William Edgar Long
Dr & Mrs. S. Dale
Loomis
John T. Lorch
Kenneth Lotsoff
Mr & Mrs. Albert E. M
Loner
Ruth Loughead
Michael W. Louis
Mrs. A. L. Lovell
William H. Lowe
Mr. & Mrs. Richard J.
Loewenthal, Jr.
Ernest C. Lowrance
Mrs. James D. Lowry
Mr & Mrs. Donald G.
Lubin
Mr & Mrs. Raymond J.
Lubbs
Mr & Mrs. Joseph
Lubeznik
Mr. & Mrs. Arthur C.
Lucas
L. N. Lucas
Dr. & Mrs. Harold C.
Lueth
Mrs. Agnes Lukas
Rance Lumsden
L. A. Lund
George W. Lundin
Mrs. Helen N. Lundy
Henry Lustgarten
William Lusthoff
Corwin J. Lynch
E. J. Lyons
Mr. & Mrs. W. F. Maas
William D. Mabie
Mr. & Mrs. Charles A.
Macal
Mr. & Mrs. Donald D.
MacArthur
Mr. & Mrs. Edward S.
MacArthur
Mr. & Mrs. E. K
MacDonald
Mr. & Mrs. Robert S.
MacDonald
William C. MacDonald
Mr. & Mrs. John C.
Macheca
Mrs. Malcolm B.
MacIntire
Edward E. Mack, Jr.
John J. Mack
Mr. & Mrs. David O.
MacKenzie
Mrs. Wallace D.
MacKenzie
Carl Gunnar Macki

(Individuals' Donations of less than \$1000 — *continued*)

- Dr. & Mrs. Michael P. MacLaverty
Mr. & Mrs. John A. MacLean, Jr.
J. deNavarre Macomb, Jr.
Mrs. Roderick MacPherson
Dr. Edith K. MacRae
Mr. & Mrs. Joseph Madden
Mr. & Mrs. Wayne S. Madden
Mrs. Albert F. Madlener, Jr.
Otto Madlener
William R. Magness
Mr. & Mrs. Emil L. Makar
Phillip S. Makin
R. T. Makins
Mr. & Mrs. George R. Maliga
Mrs. Alberta K. Maljan
Judd D. Malkin
Mrs. Edith Grimm Malone
Paul W. Mamula
Mr. & Mrs. Sidney W. Mandel
Mr. & Mrs. James E. Mandler
Walter Maneikis
Manhattanville College
Mr. & Mrs. Harold Manhoff
Mrs. John F. Manierre
John M. Mann
Wendell E. Mann
John F. Mannion
Sidney Manowitz Foundation
Mr. & Mrs. Charles S. Mansfield
Mr. & Mrs. George L. Manta
Lewis Mantels
Dr. Michael Maraganore
Mr. & Mrs. Gilbert Marcus
S. Edward Marder
Dr. & Mrs. Lawrence N. Margolies
Frank H. Marks
Sydney R. Marovits
Dr. John F. Marquardt
Marcia G. Marrinson
Jay Marshall
Arthur C. Martin
Mr. & Mrs. C. Virgil Martin
Donald R. Martin
George S. Martin
Dr. & Mrs. Stanley Martin
Suzanne L. Martin
Margaret Martling
Alex A. Marzek
Mr. & Mrs. John W. Mast
Mrs. Keith Masters
Dorothy R. Matchett
Mr. & Mrs. Hugh M. Matchett
Mr. & Mrs. Selwyn R. Mather
Thomas N. Mathers
Dr. & Mrs. Harold J. Matthies
Walter J. Mattick
Paul J. Maton
John C. Maulding
Augustus K. Maxwell, Jr.
John Maxwell
Robert E. Maxwell
Mr. & Mrs. Wayne Maxwell
August H. May
Mr. & Mrs. L. Chester May
Mrs. David Mayer
Mrs. Frank D. Mayer
Harold M. Mayer
Thomas S. McAloon
Billings M. McArthur
Mr. & Mrs. Charles B. McCann
John McCarron
Mr. & Mrs. Ronald L. McCarthy
Dr. & Mrs. Charles P. McCartney
Robert B. McClelland
Mr. & Mrs. Howard McClosky
Mr. & Mrs. James J. McClure, Jr.
Mr. & Mrs. Brooks McCormick
Dr. Walter C. McCrone
Mr. & Mrs. Paul D. McCurry
Mr. & Mrs. C. Bouton McDougal
Dr. & Mrs. Ernest G. McEwen
Mrs. William D. McFarland
Risely B. McFeely, Jr.
Mr. & Mrs. Michael McGee
Mr. & Mrs. Harold W. McGhee
Charles S. McGill
Mr. & Mrs. John McGoorty, Jr.
Mrs. John P. McHugh
Mr. & Mrs. William B. McIlvaine
John J. McInerney
Mr. & Mrs. Arthur T. McIntosh, Jr.
Mr. & Mrs. Gilbert B. McIntosh II
George R. McKay
Mabel McKay
Donald McKellar
Mr. & Mrs. John A. McKinven
Robert W. McKittrick
Mr. & Mrs. William W. McKittrick
Sara Jane McKone
Mr. & Mrs. Archie McLean
Edward C. McLean
Andrew J. McMillan
Shirley McMillen
J. Allan McNichol
Joseph Munroe McNulty
Paul D. McNulty
Cleo Edwin McPherson
Mr. & Mrs. Charles A. McWayne, Jr.
Mrs. Christine McWayne
Mr. & Mrs. A. L. McWilliams
Mr. & Mrs. John L. Means
Dr. L. Steven Medgyesy
Mr. & Mrs. John C. Meeker
Mr. & Mrs. Henry W. Meers
Georgette Mehan
Joseph A. Meisel III
Gerhard B. Meissner
Margaret Mellody
William N. Melzer
Mr. & Mrs. Richard L. Merrick
Dr. & Mrs. James W. Merricks
Mr. & Mrs. Gordon Metcalf
Mr. & Mrs. Charles A. Meyer
Mr. & Mrs. Leonard B. Meyer
Mr. & Mrs. Max E. Meyer
Mr. & Mrs. Jack Meyerhoff
David C. Meyers
Allen C. Michaels
Joseph M. Michaels
Ralph Michaels
Robert D. Michels, Jr.
Foundation
Bert Henry Michelsen
Mr. & Mrs. Ronald W. Miessler
Mrs. Jerome B. Mikesell
Mr. & Mrs. Munroe Milavetz
Mr. & Mrs. Arnold M. Miller
Dr. & Mrs. C. Phillip Miller
Dr. & Mrs. Donald B. Miller
Donald E. Miller
Mrs. Franklin G. Miller
H. R. Miller
Helen A. Miller
Homer L. Miller
Dr. & Mrs. J. Roscoe Miller
Jack E. Miller
Nathan and Isabel Miller Family Foundation
Ralph P. Miller
Roger H. Miller
Mrs. Thomas S. Miller
John F. Millet
John J. Milligan
Mr. & Mrs. Robert L. Milligan
Dr. & Mrs. Morton Millman
Mr. & Mrs. Harold J. Mills
Mr. & Mrs. John M. Mills
Frank R. Milnor
Dr. James Miree, Jr.
Mrs. John Mayo Mitchell
Mr. & Mrs. Lyman L. Mitchell
Mr. & Mrs. William J. Mitchell
Mrs. N. A. Mittelman
B. John Mix, Jr.
Mr. & Mrs. Frank A. Mleko
L. T. Moate
Richard F. Mohr
Mrs. Samuel Moist
H. G. Mojonier
Marion Molyneux
Henry I. Monheimer
Mr. & Mrs. W. C. Monsen
Dr. Clark A. Montgomery
John R. Montgomery III
Mr. & Mrs. Paul T. Moon
R. Edwin Moore
William B. Moore, Jr.
John H. Morava
Fred M. Morelli
Dr. Freda Morgan
Samuel Morgan
Mr. & Mrs. John P. Moriarty
Jerrold L. Morris
Richard Morrison
George L. Morrow
Mrs. John Morrow, Jr.
R. M. Morrow
J. Stirling Mortimer
Mr. & Mrs. Arthur H. Morstadt
Horace C. Moses, Jr.
Mrs. John T. Moss
Raymond Mostek
Mrs. David G. Moyer
Mr. & Mrs. L. J. Mueller
Dr. Joseph J. Muenster, Jr.
Mr. & Mrs. Wilfred A. Muller
Philip Mulvey
Manly W. Mumford
Mr. & Mrs. W. Richard Murphy
Prof. Gordon N. Murray
J. R. Murray
Dr. Joel E. Murray
Philip R. Murtaugh
Philip Lee Musick
Mr. & Mrs. George V. Myers
Mrs. Walter H. Nadler
Mr. & Mrs. Paul C. Nagel, Jr.
Mrs. Jerome Naman
Col. & Mrs. John B. Naser
Mr. & Mrs. Edward G. Nash
Roscoe C. Nash
Arthur Nasheim
Bernard Nath

(Individuals' Donations of less than \$1000 — continued)

- Mr. & Mrs. George L. Naylor
Mr. & Mrs. Harry E. Neander
Mr. & Mrs. Kenneth Nebenzahl
Mr. & Mrs. Walter R. Neisser
Dr. & Mrs. Bertram G. Nelson
Mr. & Mrs. Hubert B. Nelson
Mr. & Mrs. James W. Nelson
Mr. & Mrs. John Ben Nelson
Mr. & Mrs. Norman W. Nelson
Mr. & Mrs. Walter H. Nelson
M. Graham Netting
Hans Neumann
Mr. & Mrs. J. R. Newgard
Dr. Edward A. Newman
Robert D. Newman
Mr. & Mrs. Milton A. Newton
Oliver Nickels
Mr. & Mrs. Philip H. Niederman
Mr. & Mrs. Hans Nielsen
Hugo J. Nielsen
Cyril J. Niemiec
Mr. & Mrs. Alden W. Niemoth
Thomas M. Niles
Mrs. Vorvce T. Nimocks
Mr. & Mrs. Charles M. Nisen
Dr. & Mrs. R. C. Nodine
Winston A. Noiret
J. J. Nolan
Mrs. Seymour Nordenburg
Mrs. Lawrence E. Norem
Harold W. Norman
Mr. & Mrs. Norman R. Norris
The North Shore Weavers Guild
Mr. & Mrs. William D. North
Mr. & Mrs. Lester I. Norton
Mr. & Mrs. Gregory Norwell
Mr. & Mrs. S. H. Noskowitz
Mr. & Mrs. Theodore S. Noskowitz
Mr. & Mrs. Alfred H. Noyes
Richard H. Nugent
Mrs. John Nuveen
Mr. & Mrs. Karl F. Nygren
Mr. & Mrs. James F. Oates, Jr.
Mr. & Mrs. Anton Oberhuber
Mr. & Mrs. Robert O'Boyle
Lawrence O'Connor
Mr. & Mrs. Joseph Robert Odell
William R. Odell
Mr. & Mrs. William W. Oelman
Dr. & Mrs. William C. Offenkranztz
Mr. & Mrs. P. Kingley O'Hara
DeWitt O'Kieffe
Dr. George A. Olander
Dr. & Mrs. Eric Oldberg
Mr. & Mrs. Daniel J. O'Leary
John P. O'Leary
Dr. Marguerite G. Oliver
Lawrence E. Olsen
Mrs. Benjamin F. Olson
Mrs. Patrick L. O'Malley
Mr. & Mrs. Ralph T. O'Neil
Dr. C. J. O'Neill
The Oppenheimer Family Foundation
Mr. & Mrs. Fred W. Opitz
August R. Ortlepp
Mr. & Mrs. Franklin Orwin
Mr. & Mrs. W. Irving Osborne, Jr.
Mrs. Gilbert H. Osgood
Mr. & Mrs. Frank C. Osment
Gary M. Ossewaarde
Mr. & Mrs. Gordon E. Osterstrom
Mr. & Mrs. Gerald Ostrom
Mr. & Mrs. J. Sanford Otis
James Otis, Jr.
Stuart Huntington Otis
John Ekern Ott
Wendel Fentress Ott
Dr. George H. Otto
Mrs. Richard C. Oughton
Marcus L. Overton
Mr. & Mrs. Gordon W. Owens
Mr. & Mrs. John E. Owens
Mr. & Mrs. Perry B. Owens
Llewellyn G. Owens
Martin Ozinga
Louis F. Pacheco
Dr. L. M. Pachman
Russell Packard
Sarah R. Packard
Mrs. Walter Paepcke
Mr. & Mrs. Charles A. Paesch
Fred P. Page, Jr.
Peter J. Page
William R. Page, Jr.
F. V. Paine
Mrs. James W. Painton
R. M. Palmer
Dr. & Mrs. Walter L. Palmer
Angelo Pane
Herbert W. Pannier
Athán A. Pantisios
Dr. Frank B. Papierniak
Mr. & Mrs. Robert A. Papp
Mr. & Mrs. Robert E. Parcel
Mr. & Mrs. Roland Parduhn
Mr. & Mrs. R. E. Park
Mr. & Mrs. Ben Parker
Bertha M. Parker
Troy L. Parker
Dr. & Mrs. Francis M. Parks
Mrs. Norman G. Parry
Mr. & Mrs. Lloyd C. Partridge
Dr. & Mrs. Luke R. Pascale
Mr. & Mrs. Joseph Pascolla
Jean V. Padeloup
Daniel E. Pasowicz
Dr. Paul J. Patchen
Dr. & Mrs. Philip Y. Paterson
Robert B. Pates
Mrs. John Graham Patterson
Mr. & Mrs. Quentin F. Patterson
Mr. & Mrs. Thomas A. Patterson
Norman J. Patinkin
Mr. & Mrs. Elias Paul
William J. Pavey
Mr. & Mrs. Richard A. Pavia
Lillian E. Payne
John H. Payton
Charles D. Peacock III
Rev. & Mrs. Edgar C. Pears
Mr. & Mrs. George A. Pearson, Jr.
Mrs. George Pearson
Roy E. Peavey
Mr. & Mrs. Philip W. Peck
Mr. & Mrs. Robert F. Pedersen
Frederick R. Pedrighi
Mary Ann Peknik
Mr. & Mrs. Walter R. Peirson
Mr. & Mrs. Frederic J. Pencek
Mr. & Mrs. Mark Pendleton
F. K. Peppler
Mr. & Mrs. Harvey Perlman
Mr. & Mrs. David B. Pery
Mr. & Mrs. J. Scott Perry
Frank Pese
Dr. & Mrs. LeRoy A. Pesch
Mr. & Mrs. James Petcoff
Edward C. Petersen, Jr.
William O. Petersen
David Peterson
Mr. & Mrs. Jack A. Peterson
Nancy Peterson
Richard B. Peterson
Mr. & Mrs. Adelor Petit, Jr.
John H. Perkins
Mr & Mrs. Ellard Pfaelzer, Jr.
Melvin A. Pfaelzer
William J. Pfeif
J. Francis Pfrank
Marjorie C. Phemister
Mr. & Mrs. John F. Philbin
Walter J. Phillips
Mr. & Mrs. Wilbert J. Pichler
Mr. & Mrs. Robert F. Picken
Mr. & Mrs. F. E. Pielsticker
Mr. & Mrs. Franklin H. Pierson
D. Robert Pierson
Mr. & Mrs. Roy J. Pierson
Eugene R. Pilarski
Mr. & Mrs. Wesley O. Pipes
Mrs. Gordon L. Pirie
Mr. & Mrs. Willard Plant
William Pletz
Mr. & Mrs. George M. Plews
John William Pocock
Mr. & Mrs. George J. Pogvara
Mrs. Helen S. Pojman
Mr. & Mrs. Sam Poll
Bernard Pollack (Meyer Katz Family Foundation, Inc.)
Mr. & Mrs. Oren T. Pollock
Gertrude Polashak
Mr. & Mrs. George A. Poole
Mrs. William A. Poole
Mrs. Henry Pope, Jr.
William A. Pope
Mr. & Mrs. William P. Pope
Edward C. Porter
Mrs. Frank S. Porter
Mr & Mrs. Lawrence N. Porter
Mr. & Mrs. Roy E. Porter
Mr. & Mrs. Charles S. Potter
Albert W. Potts
Mr. & Mrs. Richard E. Poucher
Steven Robert Pounian
Mr. & Mrs. James R. Powell
Richard J. Powers
W. Thomas Poyer, Jr.
Mr. & Mrs. Wilfred C. Prather

(Individuals' Donations of less than \$1000 — continued)

Mr. & Mrs. Robert C.
Preble, Sr.
Mrs. Edward S. Price
Dr. & Mrs. James M.
Price
Harry Prince
Joseph Prokop
Raymond J. Prusinski
Mrs. Frederick C.
Pullman
Mr. & Mrs. William A. P.
Pullman
Victor W. Purcey
Russell V. Puzey
Emily Pytlewicz

Margaret M. Quan
Barbara G. Quigley
Russell A. Quillen
James R. Quinn

S. S. Raab
Bruce Rabe
Mr. & Mrs. Joseph Rada,
Jr.
Dorothy W. Radack
Richard J. Radebaugh
Mr. & Mrs. Harold J.
Rafson
Mr. & Mrs. Carl E.
Raglin
Mr & Mrs. L. S. Raisch
Mr. & Mrs. B. V.
Ramakrishna
Mr. & Mrs. Jack D.
Ramaley
Mrs. Kenneth S. Ramsay
Mr. & Mrs. George A.
Ranney
Allen N. Ransom
Mr. & Mrs. James M.
Ratchiffe
Mr. & Mrs. Robert A.
Ratty
Mr. & Mrs. John Rau
Martha L. Ravlin
Mr. & Mrs. J. Daniel Ray
Arthur P. Rayunec
Mrs. F. K. Read
Mr. & Mrs. Frank S.
Read
John Redemске
Gertrude E. Reeb
Mr. & Mrs. Charles A.
Reed
Frank F. Reed
Mr. & Mrs. Howard C.
Reeder
Mrs. Richard H. Reel
Mrs. Robert G. Regan
Ruth Regenstein
Mr. & Mrs. Henry
Regnery
Robert J. Rehula
Dr. F. Theodore Reid, Jr.
Sophie M. Reiffel
Mr. & Mrs. Robert D.
Reilly
Glen Reiman
Dr. Arthur F. Reimann
Mr. & Mrs. Paul R.
Reinard

Mr. & Mrs. Edward
Rembert
Marie K. Remien
Mr. & Mrs. Robert C.
Remien
Richard F. Rende
Dr. Earl Renfroe
Robert W. Reneker
Edward L. Renno
Mr. & Mrs. Edward H.
Rensi
Dr. & Mrs. Richard
Repasy
Mr. & Mrs. Fred A.
Replogle
Mr. & Mrs. C. Howard
ReQua
Mr. & Mrs. Harold
Reskin
Myron J. Resnick
Robert F. Reusche
Mr. & Mrs. Richard W.
Reuter
Dr. & Mrs. Herman M.
Reyes
Paul G. Reynolds
Mr. & Mrs. W. E.
Rheingrover
Mr. & Mrs. Kenneth M.
Rice
Mr. & Mrs. Wayne K.
Rice
Mr. & Mrs. Joseph E.
Rich
Dr. Eugene Richardson,
Jr.
Edward A. Richert
Dr. & Mrs. Alfred Ricker
H. C. Rickert
Mrs. George S. Rieg
H. Keith Ridgway
George G. Rinder
Mr. & Mrs. Raymond G.
Rinehart
Dr. John W. Rippon
Mr. & Mrs. Kenneth
Riskind
Mrs. John Ritchie
Charles Ritten
Mr. & Mrs. Charles L.
Ritten
Mr. & Mrs. William H.
Rittweger
Nat A. Rivkin
Dr. & Mrs. Jack L.
Robbins
Mary A. Robbins
Mr. & Mrs. Harry V.
Roberts
Harry G. Robertson
Mr. & Mrs. Hayes
Robertson
Hugh Robertson
Scott Robertson
C. Snelling Robinson
John W. Robinson
Mr. & Mrs. Milton D.
Robinson
Mr. & Mrs. T. W.
Robinson, Jr.
Mr. & Mrs. E. O. Robson
Mr. & Mrs. John M.
Rockwood

Paul Rodas
H. J. Rodemaker
Dr. Douglas D. Rodriguez
Mrs. Frederick Roe
Mr. & Mrs. Albert
Roemer
Mr. & Mrs. Franklyn
Rogers
Robert W. Rogers
Mr. & Mrs. Karl V.
Rohlen
Mrs. Robert M. Rosolon
III
Mr. & Mrs. Edward M.
Roob
Mr. Harry A. Root, Jr.
L. A. Root
Mr. & Mrs. Philip
Roothberg
Evelyn Rose
Irwin Rosen
Edward D. Rosenberg
Joseph Rosenberg
Mrs. Marion E.
Rosenbluth
Gerson M. Rosenthal, Jr.
Dr. & Mrs. Maurice J.
Rosenthal
Nathan Rosenstone
Dr. Reno Rossi
Earl Ross
Mr. & Mrs. Harold M.
Ross
Mr. & Mrs. Peter H. Ross
Dr. William M. Ross
William R. Rostek
Mr. & Mrs. Edward G.
Rothblatt
Mr. & Mrs. Edward J.
Rothschild
Mr. & Mrs. Edwin A.
Rothschild
Mr. & Mrs. A. Frank
Rothschild
Melville N. and Mary F.
Rothschild Fund
Mr. & Mrs. A. Loring
Rowe
Mr. & Mrs. Henry N.
Rowley
Thomas J. Roy
Lawrence Roys
Mr. & Mrs. Alex Z. Roz
Mr. & Mrs. John P.
Rozinsky
Mr. & Mrs. Sam
Rubenstein
Dr. & Mrs. Bernard
Rubin
Kenneth Alan Rubinson
Mr. & Mrs. George A.
Rubinstein
Arthur Rubloff
Dr. & Mrs. Frank E.
Rubovits
Mr. & Mrs. Maxwell
Rudgers
John J. Rudolph
Mr. & Mrs. Lloyd I.
Rudolph
Herbert W. Rumsfeld
Elaine H. Runke
John W. Ruettinger

Raymond L. Rusnak
Mrs. Paul Russell
Dr. & Mrs. John H. Rust
Mr. & Mrs. W. Ruther
Patrick G. Ryan
Mr. & Mrs. Anthony M.
Ryerson
Mrs. Donald M. Ryerson
J. Coert Rylaarsdam
Mr & Mrs. Max Ryser
Werner Ryser

George A. Sacher
Mr. & Mrs. Robert G.
Sachs
Judd Sackheim
Larry V. Sager
Dr. Vicente F. Sahig
Robert W. Saigh
Mrs. Charles M. Sailor
Alan Saks
Mr. & Mrs. Anthony C.
Sallas
Mrs. Robert C. Sale
Mr. & Mrs. Steven
Salisbury
Dr. Melvin R. Salk
W. P. Salmon
S. M. Salvino
Dr. Carl H. Samans
Harold R. Sampson
William D. Sampson
Mr. & Mrs. Quentin E.
Samuelson
Bernhard O. Sander
Frank B. Sanders
Henry T. Sanders
Mr. & Mrs. Thomas R.
Sanders
William Wayne Sanders
Dr. & Mrs. Richard K.
Santee
Mrs. Gene Saper
Chester F. Sargent
Charles D. Satinover
Mr. & Mrs. Alton F.
Sautter
Dr. & Mrs. John L.
Savage
Mrs. Alvah L. Sawyer
Mr. & Mrs. Calvin P.
Sawyer
Mr. & Mrs. William S.
Sawle, Jr.
Mr. & Mrs. William V.
Sayner
Dr. Loren D. Sayre
Col. & Mrs. Harold Sax
Leonard B. Sax
Mrs. Henry Scarborough
Mrs. Bernard E. Schaar
John H. Schacht
William A. Schaefer
Hazel Schaefer
Mr. & Mrs. Lyle Schaffer
Mrs. L. L. Schaffner
Sylvia and Aaron
Scheinfeld Founda-
tion
Mr. & Mrs. Herbert S.
Schelly
Marion H. Schenk

(Individuals' Donations of less than \$1000 — *continued*)

Mr. & Mrs. Daniel J
Schfeling
Mrs. Gerhart Schild
Mrs. Morgan B. Schiller
Mr. & Mrs. Robert J
Schimmel
Mr. & Mrs. William E.
Schindler
Dr. & Mrs. Charles W
Schlageter
Richard W. Schlienz
Harold W. Schloss
Mr. & Mrs. Carl F.
Schmid
Dr. George A.
Schmidhofer
Mr. & Mrs. Donald Gray
Schmidt
Joel H. Schmidt
Mr. & Mrs. Walter L.
Schmidt
Marvin H. Schmitt
Edgar L. Schnadig
Jerome Schneider
Roy E. Schneider
Armund Schoen
Mrs. Leo H. Schoenhofen,
Jr.
Marvin P. Schramm
Walter E. Schuessler
E. Charles Schuetz
Isabelle Schuh
Harry M. Schulman
Mrs. Arthur W. Schultz
Mr. & Mrs. T. G.
Schuster
Harry Schwimmer
J. J. Schwander
Judge Ulysses S.
Schwartz
Mrs. Sidney L. Schwarz
Fred Schweikle
Dr. J. P. Schweitzer
Mr. & Mrs. Roy
Schwerdtman
Robert W. Scott
A. T. Seaholm
Mr. & Mrs. Douglas G.
Seal
Irving Seaman, Jr
G. Leland Seaton
George Sebela
Frank T. Sedlacek
Mr. & Mrs. James
Seebold
Mr. & Mrs. A. B. Segur
Mr. & Mrs. L. J. Seidman
Edwin A. Seipp, Jr.
Frank F. Selfridge
Mr. & Mrs. Leo Seren
Dr. H. M. Serota
E. G. Sexton
Dr. James G. Shaffer
Mr. & Mrs. George
Shannon, Jr.
Mr. & Mrs. Martin F.
Shanahan
Arthur M. Shapiro
Henry Shapiro
Arthur E. Sharp
Mr. & Mrs. David C
Sharpe
Ernest G. Shau
Janet Shauer
Mr. & Mrs. Charles Shaw
Mr. & Mrs. John I. Shaw
Mrs. Charles C. Shedd
Jeffrey Shedd
Mr. & Mrs. Timothy P.
Sheehan
Robert Shellow
Dorothy S. Shepard
Mrs. Earl E. Sherff
Mr. & Mrs. Edward I.
Shieh
Henry Q. Shummin
Wallace B. Shlopach
Mrs. Clyde E. Shorey
Mr. & Mrs. James R.
Shouba
Maude L. Shreve
Mr. & Mrs. Thomas
Sibley
Dr. Harry Sicher
Mr. & Mrs. Clarence W.
Sidwell
Mrs. Alan C. Siegel
Elliot M. Siegel
Robert A. Signore
Otto Ross Sikora
Mr. & Mrs. Nathaniel M.
Silberman
Dr. & Mrs. George B.
Siler
Vincent D. Sill
Mrs. C. W. Sills
Mrs. Theodore Silverstein
Mr. & Mrs. Clement M.
Silvestro
Irene Simon (The Radner
Fund)
Mr. & Mrs. M. Wayne
Simpson
Mr. & Mrs. Eugene R.
Sims
Dr. John D. Singer
Mr. & Mrs. John R.
Siragusa
Mr. & Mrs. Arnold D.
Sirk
George R. Skodon
Deborah E. Skopek
Mr. & Mrs. Ira Slagter
John Slater
Charles M. Slaymaker, Jr.
Dr. Laurence L. Sloss
Mr. & Mrs. Gerald Slusser
John H. Smalley
Robert W. Smick
Mr. & Mrs. Curtis Smith
Mr. & Mrs. Farwell Smith
Mr. & Mrs. George D.
Smith II
Goff Smith
Gordon H. Smith
Grace Frances Smith
H. Kellogg Smith
Mrs. Harold C. Smith
(Emily B. Smith
Revocable Trust)
Herman Smith
Mr. & Mrs. Hermon
Dunlap Smith
Mr. & Mrs. John A.
Smith
June Smith
Mr. & Mrs. Malcolm N.
Smith
Mildred Core Smith
Ollie M. Smith
Mr. & Mrs. Thomas J.
Smith
Mr. & Mrs. Thomas W.
Smith
Walter H. Smith
Mr. & Mrs. David B.
Smyth
Karen Ramey Snedaker
Walter S. Snodell, Jr.
Dr. & Mrs. Daniel
Snvdacker
James E. Snyder
Mr. & Mrs. Walter H.
Sobel
Mr. & Mrs. Fred
Soderberg, Jr.
Dr. & Mrs. Harold A.
Sofield
Melania K. Sokolowski
Phillip H. Sol
Mr. & Mrs. Charles H.
Solberg
Lawrence P. Solomon
Mr. & Mrs. John F.
Sonderegger
Louise Sonoda
Mr. & Mrs. Eli Soodik
Mrs. Robert Sooy
James P. Soper, Jr.
Mrs. Edwin J. Souhrada
Jill Soula
Mr. & Mrs. Franklin Sove
Mr. & Mrs. Leonard
Spacek
J. B. Spaulding
Joseph S. Spencer
Lewis D. Spencer
Mr. & Mrs. George T.
Spensley
Mr. & Mrs. Rudolph
Sperber
A. James Speyer
Mr. & Mrs. Lester D.
Speyer
Ronald Spiegel
Mrs. Robert E. Spiel
Leonard M. Spira
Milton Spoor
Gloria K. Sprinkle
Mrs. Richard W. Stafford
Frederick K. Stamm
George W. Stamm
John J. Stamos
William E. Stanley, Jr.
Mr. & Mrs. Gerald E.
Stanton
Dale Starzyk
Mrs. Sybil Station
E. Norman Staub
William H. Steele
Mildred D. Steelhammer
Earl F. Steffens
Dr. Enrique Steider
Mrs. Herbert Stein
Dr. & Mrs. Jay W. Stein
Mrs. Martin L. Steindler
Manfred Steinfeld
Mr. & Mrs. Richard E.
Steinhaus
Barbara S. Steiniche
Mr. & Mrs. S. C.
Steinman
Mr. & Mrs. William
Steinwedell
Mr. & Mrs. Harold J.
Stelzer
Mr. & Mrs. James D.
Stephen
Mr. & Mrs. John L.
Stephens
Mr. & Mrs. W. R.
Stephens, Jr.
George B. Steplock
Mr. & Mrs. Gardner H.
Stern
Mrs. Clement D. Stevens
Mr. & Mrs. Harold C.
Stevens
James A. Stevens, Jr.
Mr. & Mrs. Richard D.
Stevenson
Frank T. Stewart
Mr. & Mrs. Robert C.
Stewart
Sara R. Stewart
Mr. & Mrs. Arnold D.
Stine
Page W. T. Stodder
Edward J. Stoll
Robert G. Stolze
Lloyd Stone
Marvin N. Stone
Mr. & Mrs. Roger Stone
Mr. & Mrs. Robert J.
Stracks
Mrs. Nels M. Strandjord
Andy Strang
Mr. & Mrs. Thomas O.
Stratton
Mrs. David R. Straub
Mrs. Walter F. Straub
Mrs. Robert E. Straus
Herbert R. Strauss
Mr. & Mrs. Ivan G.
Strauss
Marian G. Strauss
William H. Strawn
Mr. & Mrs. James
Stripling
Mr. & Mrs. Robert H.
Strotz
Mr. & Mrs. Norman
Strunk
Mrs. R. Douglas Stuart
Erwin A. Stuebner
Mr. & Mrs. Allen P.
Stults
Mr. & Mrs. John C.
Sturgis
Mr. & Mrs. Carroll H.
Sudler
Dr. Oscar Sugar
Ernest G. Sundin
Mrs. Edward V. Sundt
Mr. & Mrs. James L.
Surpluss
Dr. George C. Sutton
Miss Margaret Suzukida
Mr. & Mrs. Donald R.
Swan
Mr. & Mrs. James
Swartzchild

(Individuals' Donations of less than \$1000 — *continued*)

- William G. Swartzbild, Jr
Karl A. Swartley
Kevin P. Sweeney
Mr. & Mrs. Raymond J.
Swehla
Gayle Swenson
George H. Swift, Jr.
Mr. & Mrs. Gustavus F.
Swift
T. Swigart, Sr.
Mr. & Mrs. J. Roger
Swihart
Mr & Mrs. James Sykora,
Jr

Henry J. Tabak
Mr. & Mrs. Harold Taff
Mr. & Mrs. James M
Tait
Stuart Talbot
Mr. & Mrs. Donald
Talkowsky
Mr. & Mrs. David
Tallant, Jr.
Mrs. Richard D. Tallman
Dr. & Mrs. Pater J. Talso
Stanley J. Tanan
Joyce S. Tani
Diane J. Tartol
Dr. Conrad Tasche
Paul W. Tatge
Mrs. Colleen Tatner
Mrs. A. Thomas Taylor
Bette Taylor
Mr. & Mrs. Robert F.
Taylor
William L. Taylor, Jr.
Ralph D. Teich
Mr. & Mrs. Russell H.
Teising
William R. Tencate
Charles A. Tettemer
Mr. & Mrs. George A.
Tetzlaff
Mr. & Mrs. Samuel
Thaviu
Mr. & Mrs. David M.
Theno
Mr. & Mrs. Bruce K.
Thomas
Cecil B. Thomas
Mr. & Mrs. Fred L.
Thomas
R. H. Thomas
Mr. & Mrs. Stephen P.
Thomas
Mrs. Thomas M. Thomas
Josephine M. Thompson
Robert G. Thompson
Mr. & Mrs. T. M.
Thompson
Marie G. Thomsen
Mr. & Mrs. Warren H.
Thon
Mr & Mrs. David H.
Thorburn
The Thoresen Foundation
(William E.
Thoresen)
Dr. James D. Thornton
Mr. & Mrs. Robert A.
Thorsen
Mr & Mrs. G. G. Thorpe

Irving D. Thrasher
Deborah L. Threedy
Howard A. Thrun
Mr. & Mrs. Douglas E.
Tibbitts
Mrs. Albert Harris
Tippens
Mrs. Jackson Tisch
Paul E. Tobin
Dremenz E. Todt
H. Sam Tollaksen
Mr. & Mrs. Philip R.
Toomin
Mr & Mrs. George
Torjigan
Dr. Lorraine Torkelson
Mr & Mrs. Gair
Tourtellot III
Mr & Mrs. Dennis T
Toyomura
Mr. & Mrs. Eugene A.
Tracy
Mr. & Mrs. Melvin A
Traylor, Jr.
Mr. & Mrs. George S.
Trees
Mr & Mrs. Richard W
Treleven
Edna M. Trentlage
Ronald Trilling
Florence H. Trueblood
Dr. & Mrs. Eugene Tsai
Robert Wood Tullis
Mr. & Mrs. Billie B
Turner
James S. Twerdahl
Mrs. Thomas S. Tyler

Dr. & Mrs. John H.
Uhrich
Edgar J. Uiblein
Michelle C. Ultmann
Craig Joseph Umans
Cutler Umbach
Marshall S. Underhill, Jr.
Gerard M. Ungaro
Mrs. Frederic W. Upham
Mr & Mrs. Peter Urban
Glenn S. Utt, Jr.

Dr. Victoria B. Vacha
Dirk T. Van Alstyne
Arthur A. Van Aman
Mr. & Mrs. Peter
Vandenbergh
Jean Vandevoorde
Mr & Mrs. James Van
Santen
Dr. James W. Van Stone
Charles D. Van Winkle
L. L. Van Zandt
Dr. & Mrs. Henk Van
Zutphen
Dominick Varraveto, Jr.
Mrs. Edward E. Varnum
D. Throop Vaughn
B. Blair Vedder, Jr.
Mrs. William E.
Veerbussen
Dr. E. A. Vebe
Herbert P. Veldenz
M. P. Venema
James R. Ventura

Mr. & Mrs. Alfred V.
Verniglio
Marvin D. Vetonee
Linda L. Vetter
Dr. Frank J. Veverka
Charles H. Vial
Charles Vibert
Faith Lehman Vilas
Mrs. Bohumil Vlach
Edward J. Vogt
Louise Voige
Mr. & Mrs. Eric W
Volkman
John A. Volkober
C. P. Voll
Dr. & Mrs. Harold C
Voris
C. W. Vorreter
J. C. Vredenburg

Frederick Waddell
Dr. Harry K. Waddington
Paul M. Wade
William Wager
Richard Wagner
Betty Wahrbein
Leonard D. Walberg
Edwin A. Waleber, Jr.
C. R. Walgreen, Jr.
Mr. & Mrs. Harvey M
Walken
Malcolm M. Walker
Mrs. Samuel J. Walker
Nettie Wall
Elizabeth B. Wallace
Mr. & Mrs. Robert K
Wallace
Dr. Eugene L. Walsh
Mr. & Mrs. Dimitry
Wanda
Mr. & Mrs. Milton H
Wandrey
Mr. & Mrs. David E.
Wanger, Jr.
Mr. & Mrs. Cyril L. Ward
Mrs. J. Harris Ward
William Parker Ward
Mrs. Robert R. Ware
Mr. & Mrs. Ben H.
Warren
Mrs. Hempstead
Washburne, Jr.
Mrs. Hempstead
Washburne, Sr.
Adelaide F. Wasserman
Ann Wasserman
Isabel B. Wasson
Mrs. Theron Wasson
Mr. & Mrs. A. Rush
Watkins
William A. P. Watkins
Norman L. Watson
Walter J. Watson
Thomas H. Watterson
Amos H. Watts
Mr. & Mrs. Morrison
Waud
Mr. & Mrs. Leslie H
Waverly
William D. Weaver
Mr. & Mrs. E. Leland
Webber

Mr. & Mrs. H. H. R.
Weber
Mrs. John Weber
Mr. & Mrs. Robert Weber
Edna D. Webster
Frederick F. Webster
Mr. & Mrs. Kenneth
Webster
Richard W. Webster
Mr & Mrs. Kenneth L.
Weeks
Mr. & Mrs. Ben Weese
Mr. & Mrs. Charles W.
Wegener
Mr. & Mrs. R. A. Weidaw
Roger A. Weiler
Irving L. Wein
Celia O. Weinberg
Mr. & Mrs. Eugene A.
Weinberg
Mr. & Mrs. Sol S. Weiner
Stuart Weinstein
David R. Weinstock
Jack Weisman
Mr. & Mrs. Erwin Weiss
Mr. & Mrs. Howard A.
Weiss
Mr. & Mrs. Jerry L. Weiss
William B. Weiss
Carl J. Weitzel
Mr. & Mrs. Paul Arthur
Welbon
Clarence W. Weldon
Marvin J. Welfeld
Mrs. Donald P. Welles
Mrs. Edward K. Welles
Mrs. John Paul Welling
Joseph L. Wellman
Mr. & Mrs. Elger G.
Wells, Jr.
James M. Wells
Mr. & Mrs. Lyman R.
Wells
Robert H. Wellington
F. Lee H. Wendell
Charles A. Werner
Peter D. Werner
Mr. & Mrs. Roger L.
Werner
Patrick Weschler
Dr. Newton K. Wesley
Richard Wessling
Roger L. Weston
Mrs. M. H. Westrich
H. O. Wetmore
Mr. & Mrs. Raymond J.
Wetterlund
Jeannette Wetzel
Mr. & Mrs. Robert G.
Weyrock
Mrs. Joseph P. Wharton,
Jr.
Dr. & Mrs. William R
Wharton
Mr. & Mrs. Thomas A.
Wheatley
E. Todd Wheeler
Mr. & Mrs. Harry K.
Wheeler
Mr. & Mrs. Henry P.
Wheeler
Mrs. Jay N. Whipple

(Individuals' Donations of less than \$1000 — *continued*)

Mr & Mrs. David M Whitacre	McVelle C. Williams	Mr & Mrs. William T Wittman	Mr & Mrs. Harry N Wvatt
Mr & Mrs. Robert B. Whitaker	Mildred E. Williams	Mr & Mrs. Richard R Woehrlé	A. D. Yablin
Mr & Mrs. Lee E. Whitcomb	Orrin R. Williams	Mr & Mrs. Anthony Woewucki	Mr & Mrs. William Yardley
Harold E. White, Jr.	Mr & Mrs. Russell L. Williams	Mr & Mrs. Murray Wolbach, Jr.	Theodore N. Yelich
Naomi White	Mr & Mrs. Benton Willner	Mr & Mrs. Carl G. Wolf	Mr & Mrs. Daniel J. Yomine
Mr & Mrs. Samuel J. White	Mr & Mrs. Charles R. Wilson	Mr & Mrs. Arnold R. Wolff	Mr & Mrs. Eric G. Yondorf
Virginia Whittaker	Mr & Mrs. Edward C. Wilson, Jr.	Mr & Mrs. Robert E. Wolff	Mrs. Ray M. York
Mr & Mrs. Richard L. Whynot	G. Rex Wilson	Mrs. Marvin J. Wolfson	Mr & Mrs. Bruce A. Young
Raymond O. Wicklander	Mr & Mrs. John E. Wilson	Yau Chun Wong	Fred J. Young
Barbara J. Wicklund	Mrs. John P. Wilson	Mr & Mrs. Michael Lee Womo	J. I. Young
Russell M. Wicks	Mr & Mrs. John S. Wilson	Arthur M. Wood	Mr & Mrs. Robert N. Young
Mr & Mrs. Steven R. Wieczor	Judge Minor K. Wilson	Mr & Mrs. William J. Wood	Minam Zach
Mr & Mrs. Jack Wiese	Robert M. Wilson	Mr & Mrs. William Wood-Prince	Mr & Mrs. Max Zar
Mr & Mrs. Alex L. Wiest	William W. Wilson	Mr & Mrs. Robert A. Woods	George Zaslaw
Dr & Mrs. George D. Wilbanks	James R. Wimmer	Mr & Mrs. Herbert N. Woodward	Diana Zavlik
Robert A. Wilbrandt	Barbara S. Winchester	Mary H. Woodward	Charles E. Zetlin
Mr & Mrs. Lawrence G. Wilcox	Harold H. Winer	Mrs. Ira Wood	George Ziegler
Robert B. Wilcox	Ruth E. Wing	Mrs. W. S. Woolsey	Neal B. Zimmerman
Robert L. Wildman	Mr & Mrs. E. C. Wnland	Otto R. Wormser	A. N. Zingrone
Bradford Wiles	Mr & Mrs. Frederick W. Winter	Victor A. Wortman	Clifford A. Zoll
Mr & Mrs. Roy R. Wiley	Mr & Mrs. Gibson Winter	Dr. Allen L. Wright	Mr & Mrs. Arwin Zoller
Philip Will, Jr.	Mr & Mrs. Ted Winter	Anne McCoy Wright	Anthony A. Zurek
Joseph R. Willens	Mr & Mrs. G. Hudson Wirth	Therese S. Wrobel	Mr & Mrs. Henry Zwirner
Mrs. Howard I. Willett, Sr.	Dr. Robert J. Wirtshafter	Bruce Wunner	Mr & Mrs. Lewis E. Zwawser
Albert D. Williams, Jr.	Barbara Wirtz	Frances Wvatt	Mr & Mrs. William F. Zwit
Harry J. Williams	Jack Witkowski, Jr.		
Dr. Jack Williams			

CORPORATIONS AND FOUNDATIONS

DONATIONS OF \$5000 OR MORE

Allen-Heath Memorial Foundation	The Oscar G. and Elsa S. Mayer Charitable Trust
Chicago Tribune Foundation	Sahara Coal Company, Inc.
C. N. A. Foundation	Wieboldt Foundation
Kent Cambridge Scientific Company	

DONATIONS OF \$1000 - \$4999

Amsted Industries Foundation	Chicago Title and Trust Company Foundation	The A. B. Dick Foundation	Gerald Norton Memorial Corporation
Arthur Andersen & Co.	Chematron Foundation	R. R. Donnelley & Sons Company	Gould Foundation
Atlantic Richfield Foundation	Clow Foundation	Ernst & Ernst	Hammond Foundation
Borg-Warner Foundation, Inc.	The C. T. Foundation	F. M. C. Foundation	The Hugh M. Hefner Foundation
Leo Burnett Company, Inc.	Consolidated Foods Corporation	First Federal Savings & Loan Assoc. of Chicago Foundation	Illinois Bell
Central Steel & Wire Company	Construction Aggregates Corporation		Inland Steel-Ryerson Foundation, Inc.

(Corporations' Donations of \$1000 — \$4999 — *continued*)

Illinois Range Co.
Illinois Tool Works
Foundation
Interstate Foods
Corporation
Jewel Foundation
Kirkland & Ellis
McMaster-Carr Supply
Company

Marsh & McLennan
National Airlines, Inc.
George Pick & Company
Prince Foundation
The Quaker Oats
Company

Rollins Burdick Hunter
Co.
Santa Fe Railway
Foundation, Inc.
Szabo Food Service, Inc.
Texaco, Inc.

Union Oil Company
Foundation
United States Steel
Foundation, Inc.
Victor Foundation
Ben O. Warren
Foundation, Inc.
Arthur Young &
Company
E. W. Zimmerman
Construction
Products, Inc.

DONATIONS OF LESS THAN \$1000

A-1 Photo Service
Alaned Operating
Company
The American College of
Physicians
American Society of
Hematology
Anaran Mold & Casting
Company, Inc.
J. C. Anderson, Inc.
Anderson & Litwack
Company
Andex Industries, Inc.
Antonow and Fink
Apex Railway Products
Co.
Associated Material
Handling Industries,
Inc.

The Bakery
Barr Electric Corporation
Baxter Laboratories, Inc.
James B. Beam Distilling
Co.
The Beefeater
Foundation
Belz and Kohl
Bliss & Laughlin
Industries
Harold S. Brady &
Company
Brown Brothers
Harriman &
Company
Budd Business Forms,
Inc.
The Bunker-Ramo
Foundation, Inc.
Burlington Northern
Foundation

Callaghan & Company
Calumet Heat Treating
Corporation
Capitol Cement
Company, In-
corporated
Car Pool, Inc.
Cee Dee Management
Company
Central Lake Currency
Exchange
Century Weaver
Foundation
Chatham Paving
Company

Cherry Electrical
Products Corporation
Chicago Metallic
Corporation
The Chicago
Ornithological
Society
Chicago Plush & Leather
Case Company
Chicago Today Charities,
Inc.
Chicagoland Glider
Council
C. P. Clare Company
Clark Foundation
E. Cochans Enterprises
Colley & McCoy
Company
Columbia Pipe & Supply
Co.
Consoer Townsend &
Associates
Continental Machine
Company
Cooper Machine
Company, Inc.
The Corey Steel
Company
Coronet Instructional
Media
Container Corporation of
America
Continental Airlines
Foundation
Contour Products
Company, Inc.
Contract Cleaning
Maintenance, Inc.
Crooks Terminal
Warehouse, Inc.

Dee Electric Company,
Inc.
Reuben H. Donnelley
Corporation
Doral Enterprises
Alan Drey Company, Inc.
Edalan Operating
Company
Eder Instrument
Company, Inc.
Electro-Kinetics, Inc.
ENAMELED Steel and Sign
Company
The Enterprise
Companies

The A. Epstein
Companies, Inc.
Equipment Storage
Corporation
Fabrico Manufacturing
Corp.
Federal Screw Products,
Inc.
Fel Pro, Inc.
J. B. Ferguson Publishing
Company
Ferrara Pan Candy
Company
Financial Federal Savings
and Loan Association
First Calumet City
Savings
First National Bank of
Morton Grove
Five and Seven Burgers,
Inc.
The Florsheim Shoe
Foundation, Inc.
Foote, Cone & Belding
Ford City Bank
Foremost Liquor Stores
Charitable Founda-
tion
Fox Secretarial College,
Inc.
Foxcroft Sod Farms
G. B. Frank, Incorporated
Otto Frankbush, Inc.
Freund Can Company

Gamma Photo Labs, Inc.
General Electric
Company
General Mailing Service &
Sales Company, Inc.
General Mills Foundation
Marvin Glass &
Associates
Bertrand Goldberg
Associates
Jerry Golten Company,
Inc.
Gordon Brothers Iron &
Metal Company
Gorman Publishing
Company
John H. Grace Company
R. C. Graphics, Inc.
Hamburger University -
Class #168

Hamburger University -
MacDonald's
E. Hansen Company, Inc.
The Hartford Insurance
Group Foundation,
Inc.
Haskins & Sells
Heinemann's Bakeries
The W. W. Henry
Company
Holabird & Root
Home Federal Savings
Homewood Flossmoor
Associates of the
Women's Board of
the Art Institute of
Chicago
Humboldt Manufacturing
Company
Hyre Electric Company
Paul F. Ilg Supply
Company
IC Industries
Illinois State Chamber of
Commerce
Insurance Building
Repair Company
Jays Food, Inc.
Carl R. Johnson &
Company
Jordan Paper Box
Company
Kara, Inc. (McDonald's
System Hamburgers)
Karlin & Fleisher
A. M. Kinney Associates,
Inc.
Klefstad Companies, Inc.
Kohl & Madden Printing
Ink Corporation
Krantzen Studio, Inc.
Paul J. Krez Company
Lake Chemical Company
Lance Construction
Supplies, Inc.
F. Landon Cartage
Company
LaSalle Adams Fund
Lauderman Brothers, Inc.
Harry Lee & Sons, Inc.
Henry Lee and Company
The Lockformer
Foundation

(Corporations' Donations of less than \$1000 — *continued*)

M B. Sales Company	National Account	William T. Russell, Inc.	Tranor Glass Company
Robert A. Maher & Company	Systems, Inc.	The Russell-Hampton Co.	Arthur C. Trask Corporation
Marsteller, Inc.	National Bureau of	Samartano & Company	Trefz Management Company, Inc.
Matherson-Selig Company	Property Adminis- tration, Inc.	Schaff Piano String Corporation	
McAllister Equipment Company	National Can	Schuessler Knitting Foundation	Union Cord Products Company
The McCarty Company	Henry Newgard & Company	Scribner & Company	The United Educators Foundation
McCarty and Watson	L. H. Niems & Associates	Sealy Mattress Company	Universal Metal Hose Company
McDonald's Drive-In of Eau Claire, Inc.	North American Car Corporation	Second Federal Savings and Loan Association	Urban Investment and Development Company
McDonald Hamburger System	Northern Industrial Supply	Security Federal Savings & Loan Association of Lake County	
McDonald's Madlor Corporation	The Northern Trust Company	Severance & Associates	Vaco Products Company
McDonald's Maple Carry- out, Inc.	Nugent Wenckus, Inc.	Skil Corporation	Vance Publishing Corporation
McDonald's Milwaukee- Drive-In No. 1, Inc.	Old Rose Distributing Company	Skokie Federal Savings	Vapor Corporation
McDonald's of Naperville	Palmer Design Associates	H. Robert Slater Company, Inc.	Ventfabrics, Inc.
McDonald's System Hamburgers	Parker House Sausage Company	Soil Testing Services, Inc.	Joseph A. Vogt Company
McNulty Brothers Company	Peat, Marwick, Mitchell & Company	Son and Prins Company	Vogue Belt & Ornament Company, Inc.
Mead Papers Division	Peat, Marwick, Mitchell & Company	Southtown Economist, Inc.	
Mehring & Hanson- Wendt, Inc.	The Albert Pick, Jr. Fund	Speed-O-Print Business Machines Corp.	WMAQ-TV
Meisner Funeral Home	Plycraft Products, Inc.	Maxwell Sroge Company, Inc.	E. H. Wachs Company
Merkle Korff Gear Company	Portec, Inc.	Tom Stack & Associates	Warwick Electronics, Inc.
Merrill Lynch, Pierce, Fenner & Smith, Inc.	Precision Steel Warehouse, Inc.	Stagg Construction Company	The Welding Shop
Metron Steel Corporation	Productgear, Inc.	Standard Alliance Industries, Inc.	Welles Auto Radio Distributors
Mid-Continent Metal Products Company	R. M. Equipment, Inc.	Standard Car Truck Company	Wells Furniture Makers, Inc.
Midland Development Company	R & S Cermak Liquors, Inc.	Steel Sales Corporation	Westinghouse Electric Corporation
Midwest Federation of Mineralogical and Geological Societies	Ravenswood Manor Improvement Assoc.	Stepan Chemical Company	Westlake Press, Inc.
Mitsui & Company (U.S.A.) Inc.	Regal Tube Company	David F. Swain & Company	Winzeler Manufacturing & Tool Company
Montgomery Elevator Company	S. J. Reynolds Company	The Sweet Company, Inc.	Wisconsin Tool and Stamping Company
Mr and Me, Inc.	Roberts & Porter, Inc.	Sweetheart Cup Corporation	Wolfberg & Kroll
	Rohlen Foundation	Theodore Enterprises	Woodbridge Ornamental Iron Company
	Rosemoor Manufacturing Company	Towers, Perrin, Forster & Crosby, Inc.	Worth Federal Savings & Loan Assoc.
	Ross, Hardies, O'Keefe, Babcock and Parsons		Yaeger Orthopedic Laboratory
	Runzel Cord and Wire Company		
The Naperville Sun, Inc.			

Donors to the Collections of the Museum, 1973 - 1974

DEPARTMENT OF ANTHROPOLOGY

Dr. George Ariel
Mr. & Mrs. Paul
Armstrong
Dr. Robert P. Armstrong
Julio Gerardo Sánchez
Arredondo
Hubert Beddoes
Sammy Berk
Helen Bernstein
Dr. Gwendolen Carter
Dr. Glen Cole
Mr. & Mrs. John E.
Coleman
Dr. Malcolm Collier

Mr. & Mrs. Roger
Coombs
Charles W. Courtney
George Danforth
Marshall Frankel
Mrs. A. W. F. Fuller
Mrs. E. Geymer
Col. Clifford C. Gregg
Dr. Robert F. Inger
Dr. Richard Klein
M. R. Kleindienst
Wilbur J. Knoblock
Lester Landman
William F. LeMond

Thomas H. Long
Joseph C. Lyons
Hays MacFarland, Jr.
Stephen Polyak
Dr. Miroslav Prokopec
Don Reisner
Dr. James Rogers
Dr. Victor Rosen
Estate of Mrs. Mary
Alston Read Hume
Simms
Carol Slavin
Mrs. Edward Byron
Smith

Dr. & Mrs. Robert H.
Strotz
John Terrell
A. S. Tsinai
Chester D. Tripp
Caroline Van Evera
Wilbur White
Dr. & Mrs. Louis O.
Williams
Mr. & Mrs. Marvin J.
Wolfson

DEPARTMENT OF BOTANY

Pat Armstrong
Auburn University
Dr. Harold C. Bold
British Museum (Natural
History), London
University of California
Dr. Margery C. Carlson
University of Colorado
Museum
Cornell University
Sheila Cosminsky
Dr. Robert W. Cruden
Duke University
Escuela Agrícola
Panamericana,
Honduras
Ulrich Eskuche
Pete Feinsinger
Dr. Alwyn Gentry
University of Georgia

Dr. William Gillis
Gary Hartshorn
Harvard Herbaria
William J. Hess
C. S. Holland
Instituto Botánico, MAC,
Venezuela
Dr. Helen Kennedy
Bruce Livingston
Mrs. Francis Lukas
Bruce MacBryde
Mississippi State
University
Missouri Botanical
Garden
Morton Arboretum
New Mexico State
University
New York Botanical
Garden

Northeast Louisiana
University
Northeastern University
Ohio State University
Paul A. Opler Collections
O. T. S. Project, Costa
Rica
Marion Pahl
Timothy Plowman
Dr. Patricio Ponce de
Leon
Alfreida Rehling
Donald Richards
Rocky Mountain Forest
Service Herbarium
Dr. Bernice G. Schubert
Marie Selby Botanical
Gardens
Frank C. Seymour
Dr. Donald R. Simpson
Dr. Rolf Singer

Dr. Paul Sorenson
University of South
Florida
Robert G. Stolze
Trenton State College
U.S.D.A. Department of
Soil and Crop Science
U.S.D.A. Forest Service
U.S.D.A. National
Arboretum
United States National
Museum of Natural
History
Universidad Cuzco, Peru
Universidad Nacional
Agraria, Peru
Universidad Nacional del
Nordeste, Argentina
W. A. Weber
University of Wisconsin

DEPARTMENT OF GEOLOGY

Mrs. Shirley Allen
Ray Bandringa
Dr. David Bardack
Ray Bass
Thomas Bee
Dr. Milton Blander
William J. Breed
Kenneth Campbell
Gerard R. Case
Glenn Commons
Richard Arnold Davis
Anna Degenhardt
Dr. A. F. de Lapparent
W. A. Elder
Dr. Henry Field
Owen Fordham
Terrence J. Frest
Kathryn Gibbons

Frank A. Greene, Jr.
Paul H. Gundersen
Gustavus Adolphus
College
Mrs. Margaret Halleck
Jerry Herdina
Robert Holsman
Dr. Arthur Hounslow
David Hutchinson
University of Illinois
Institute of Geological
Sciences, England
David Kalvelage
Walter Kean
Michael Kelly
Dr. Elbert King, Jr.
William J. King
Greg Klocek

Dr. C. H. R. Koenigswald
James E. Konecny
Mr. & Mrs. James E.
Konecny
Robert Kott
Mr. & Mrs. William
Krueger
John Krzton
Stephen LeMay
Dr. Richard Lund
University of Manchester,
England
R. F. Marschener
J. H. McLellan
Donald Mikulik
Dr. P. B. Moore
Dr. Edward J. Olsen

Mrs. Seymour
Oppenheimer
C. R. C. Paul
Dr. Richard M. Pearl
Mrs. Helen Piecko
Joel Pond
Bartlett Richards
Dr. Francis Robaszynski
Eric Rohmann
John S. Runnells
Dr. P. Sartenaer
Dr. W. B. Saunders
Dr. Frederick R. Schram
Levi Sherman
H. H. Shoemaker
Mrs. Lydia Silva
Dr. Teofil Sliskovic
Gerald Slusser

(Donors to the Collections — continued)

Sidney Smith
Dr. John Tenery
Dr. George Tunell

U. S. Borax Company
Edward Valauskas

Mrs. James Walker
Thomas D. Witchek

Mr. & Mrs. F. A. Wolff
Harold Wolff
Mr. & Mrs. Marvin
Wolfson

DEPARTMENT OF ZOOLOGY

Mr. & Mrs. Harry Albach
Dr. Moacir Alvarenga
American Museum of
Natural History
Dr. Peter L. Ames
Dr. Robin Andrews
Dr. George E. Ball
Dr. T. C. Barr, Jr.
Karl Bartel
Dr. Ross T. Bell
Victor A. Blazevic
Ronald Boardman
Bolivian Zoological
Expedition 1972-1973
Branley A. Branson
Virginia A. Braswell
Dr. James M. Brennan
Warren U. Brigham
A. G. Brill
L. Brodie
Alice Burke
California Academy of
Sciences
Dr. J. Milton Campbell
Ruth and Ellen Carlson
Keith A. Carson
Donald S. Chandler
Chicago Shell Club
Chicago Zoological Park
Dr. Tom Clarke
Prof. Julio R. Contreras
Dr. Joel Cracraft
Donald G. Cox
Donald Daleske
Dallas Museum of
Natural History
Alan J. Dartnell
Dr. A. F. DeBlase
Dr. Luis de la Torre
Thomas E. Dimock
R. H. L. Disney
Dr. Louis Dupree
Stanley J. Dvorak, Jr.
Henry S. Dybas
Dr. Ramon Elosequi
Mrs. Sheryl English
Irene T. Ewing

Fred Fechtner
Harold Feinberg
Marshall Field
Mrs. M. G. Fisher
Dr. Jack Fooden
Dr. James W. Foster
Erik Freiser
Jayne Freshour
Dr. Karl R. Frogner
Dr. Deane P. Furman
Mr. & Mrs. Norman
Gardner
Dr. Elizabeth L. Girardi
Garrett Glodek
Yves Gomy
Glenn A. Goodfriend
Charles T. Gradowski
Dr. David W. Greenfield
Mr. & Mrs. Max Griffiths
T. Guensburg
Slave D. Hadzisce
Dr. Gonzalo Halffer
Dr. Alan R. Hardy
Dr. J. D. Hardy, Jr.
Alan R. Hargens
Dr. John R. Hendrickson
Peter Hocking
C. E. Hoger
Gene Holmes
Dawn, Carol, and Rex
Homme
Dr. Harry Hoogstraal
Dennis Horter
Ann T. Howden
Royce Hubert
Leslie Hubricht
Mrs. Eulamae Iwan
Dr. Daniel H. Janzen
Dr. Robert Jenkins
Dr. Karl M. Johnson
Enrique R. Justo
Karl E. Karalus
Erik N. Kjellesvig-
Waering
Mr. & Mrs. Holden N
Koto
Dr. N. L. H. Krauss

Charles Kroon
Mr. & Mrs. Kenneth F
Kuch
Dr. A. P. Kuzyakin
René Laubach
Dr. R. N. Lea
Richard Lewandowski
Dr. David S. Liem
Lincoln Park Zoological
Gardens
Dr. F. E. Loosjes
Borys Malkin
Scott Maness
J. T. Marshall, Jr.
Dr. Robert L. Martin
Mrs. Wilma Masterson
Timothy J. McCarthy
Dr. Claus Meier-Brook
Middle America Research
Unit (National
Institute of Health)
Robert Wendell Miller
Dr. William E. Miller
Morton Arboretum
Museum of Southwest
Biology
N. Nadchatram
Natuurwetenschappelijke
Studiekring voor
Suriname en de
Nederlandse Antillen
Vincent N. Ngam
Diana Nichols
M. Ostini
Dr. Orlando Park
Dr. Donald Pearson
Dr. Stewart Peck
Dr. J. L. Perret
Robert H. Perry
Ellen Peterson
Mrs. Tara Priesser
Michael Prokop
Vernon Reaves
Dr. Jack T. Reed
Dr. David E. Reichle
Steven L. Richmond
Arnold Richter

J. W. Rieder
John Robinson
Dr. J. D. Romer
Mark A. Rosenthal
James P. Rowan
Dr. Ursula Rowlatt
Dr. Albert Rudnick
John S. Runnells
Mrs. Elmer Rylander
St. Luke's Presbyterian
Hospital
San Diego Zoological
Park
Teruo Sasaki
S. G. Seminoff
John G. Shedd Aquarium
Dr. Robert Shipp
Dr. H. Shoemaker
Mrs. Diane Simard
Dr. Ian M. Smith
Barbara K. Solem
Kirsten Solem
Vernon Stehr
Roy Steinbach
Mrs. Mayer Stiebel
Dr. Walter Suter
Margaret Teskey
Dr. James E. Thomerson
Kitti Thonglongya
Dr. William D. Turnbull
Dr. J. Turrel
U. S. Fish and Wildlife
Service
Dr. Ilmari Valovirta
Mrs. Katina M. Vastlik
James Votava
Erik K. Waering
Dr. John Wagner
Dr. Richard Wassersug
Dr. Edward F. Webb
J. V. Wee
Dr. Rupert L. Wenzel
Thomas E. West
John White
Dr. Louis O. Williams
John Wintersteen
Dr. Frank N. Young
John Ziola

LIBRARY

Clifford N. Anderson
Ruth Andris
Dr. João Angely
The Art Institute of
Chicago
D. Baird
Baraboo Senior High
School
Dr. Fred A. Barkley

Mrs. Norma Z. Bennett
Charles Benton
Dr. Robert F. Betz
Edgar H. Brenner
Bennet Bronson
Dr. William C. Burger
John G. Buza
Edmund Carpenter
Mrs. O. P. Chirvinskaya

Ruth Coffler
Dr. Robert Conant
Henry S. Dybas
Nicholas Falzone
W. Peyton Fawcett
Dr. Henry Field
Mrs. A. W. F. Fuller
Dr. Elizabeth L. Girardi
Dr. Sidney F. Glassman

Harry W. Greene
Vivian Varney Guyler
F. Barrington Hall
Hirohito, Emperor of
Japan
Richard C. Houser
Dr. Robert F. Inger
Roderick R. Irwin

(Donors to the Collections — *continued*)

Trude Kern
Dr John B Kethlev
Mr & Mrs. Holden Koto
Ervan F Kushner
Christopher C Legge
R C Leslie
Bowman C Lingle H
Dr Helen M McCammon
Russell MacFall
J De Navarre Maccomb,
Jr
Dorothy Nash
Nihon Ki-In, Tokyo

Dr Matthew H Nitecki
Dr Edward J Olsen
Pacific Tropical Botanical
Garden
Robert M Pearl
Robert H Perry
Mrs. Donald Peters
Max L. Plaut
Dr. George B Rabb
Dr Eugene S
Richardson, Jr
E. Rossbach
George C Ruhle

Robert Savage
Dr Robert R Schrock
Mr. & Mrs Jerome
Schultz
Wayne Serven
Dr. Rolf Singer
William Slocum
Ellen T. Smith
Takeda Chemical
Industries Ltd
Teyler's Stichting,
Haarlem
Dr. Leigh Van Valen

Dr. James W VanStone
Charles Vesely
Dr. Paul D Voth
Maude Wahlman
David M Walsten
Allen D. Walters
E. Leland Webber
Dr. Rupert L. Wenzel
Western Illinois
University
Henry P Wheeler
Dr. Louis O. Williams
M Williams

DEPARTMENT OF EDUCATION

Isaac S. Goldman

Mr & Mrs. Holden S
Koto

Turttox MacMillan
Science Company,
Inc

Mrs. Isabel B. Wasson

DONORS OF MATERIALS TO THE MUSEUM

The Art Institute of
Chicago

First Federal Savings and
Loan Association of
Chicago

Board of Trustees

December 31, 1974

OFFICERS

BLAINE J. YARRINGTON, *President*
BOWEN BLAIR, *Vice President*
THOMAS E. DONNELLEY II, *Vice President*
WILLIAM L. SEARLE, *Vice President*
WILLIAM G. SWARTCHILD, JR., *Vice President*
JULIAN B. WILKINS, *Vice President*
EDWARD BYRON SMITH, *Treasurer*
JOHN S. RUNNELS, *Secretary*
E. LELAND WEBBER, *Director and Assistant Secretary*
NORMAN W. NELSON, *Assistant Secretary*

BOARD OF TRUSTEES

GORDON BENT
HARRY O. BERCHER
BOWEN BLAIR
STANTON R. COOK
WILLIAM R. DICKINSON, JR.
THOMAS E. DONNELLEY II
MRS. THOMAS E. DONNELLEY II
MARSHALL FIELD
NICHOLAS GALITZINE
PAUL W. GOODRICH
REMICK McDOWELL
HUGO J. MELVOIN
WILLIAM H. MITCHELL

CHARLES F. MURPHY, JR.
HARRY M. OLIVER, JR.
JOHN S. RUNNELS
WILLIAM L. SEARLE
EDWARD BYRON SMITH
MRS. HERMON DUNLAP SMITH
ROBERT H. STROTZ
JOHN W. SULLIVAN
WILLIAM G. SWARTCHILD, JR.
E. LELAND WEBBER
JULIAN B. WILKINS
BLAINE J. YARRINGTON

LIFE TRUSTEES

WILLIAM McCORMICK BLAIR
JOSEPH N. FIELD
CLIFFORD C. GREGG
SAMUEL INSULL, JR.
WILLIAM V. KAHLER
HUGHSTON M. McBAIN
J. ROSCOE MILLER

JAMES L. PALMER
JOHN T. PIRIE, JR.
JOHN G. SEARLE
JOHN M. SIMPSON
LOUIS WARE
J. HOWARD WOOD

Officers and Committees
December 31, 1974

PRESIDENT . . . Blaine J. Yarrington

Executive Committee

Blaine J. Yarrington, President
William G. Swartzchild, Jr., Vice President
Bowen Blair, Vice President
Thomas E. Donnelley II, Vice President
Julian B. Wilkins, Vice President
William L. Searle, Vice President
Edward Byron Smith, Treasurer
John S. Runnells, Secretary
E. Leland Webber, Director and Assistant Secretary

VICE PRESIDENT - PROGRAM PLANNING AND EVALUATION . . . William G. Swartzchild, Jr.

Program Planning and Evaluation Committee

Mrs. T. Stanton Armour	<i>Staff</i>
Thomas E. Donnelley II	Alice P. Carnes
Mrs. Thomas E. Donnelley II	Robert F. Inger
Remick McDowell	Lorin I. Neving
Hugo J. Melvoin	Rupert L. Wenzel
Harry M. Oliver, Jr.	
Mrs. George A. Ranney	
John S. Runnells	
Mrs. Hermon Dunlap Smith	
Mrs. Theodore D. Ticken	

VICE PRESIDENT - RESOURCE PLANNING AND DEVELOPMENT . . . Bowen Blair

Resource Planning and Development Committee

Gordon Bent	<i>Staff</i>
Harry O. Bercher	Thomas R. Sanders
Stanton R. Cook	
Marshall Field	
Nicholas Galitzine	
William H. Mitchell	
Mrs. Hermon Dunlap Smith	

VICE PRESIDENT - PUBLIC AFFAIRS . . . Thomas E. Donnelley II

Public Affairs Committee

Mrs. B. Edward Bensinger	<i>Staff</i>
Gordon Bent	William G. Pasek
Mrs. Emmett Dedmon	Thomas R. Sanders
Mrs. Frank D. Mayer	
Harry M. Oliver, Jr.	
Mrs. William Wood-Prince	

VICE PRESIDENT - FACILITIES PLANNING . . . Julian B. Wilkins

Facilities Planning Committee

Stanton R. Cook

William R. Dickinson, Jr.

Charles F. Murphy, Jr.

John S. Runnells

John W. Sullivan

Staff

Norman W. Nelson

Norman P. Radtke

Melvin A. Traylor, Jr.

VICE PRESIDENT - INTERNAL AFFAIRS . . . William L. Searle

Internal Affairs Committee

William R. Dickinson, Jr.

Paul W. Goodrich

Remick McDowell

Hugo J. Melvoin

John T. Pirie, Jr.

Robert H. Strotz

Staff

Norman W. Nelson

TREASURER . . . Edward Byron Smith

Investment Committee

Bowen Blair

Nicholas Galitzine

Paul W. Goodrich

William H. Mitchell

Staff

Norman W. Nelson

Women's Board

December 31, 1974

OFFICERS

MRS. THOMAS E. DONNELLEY II, *President*
MRS. FRANK D. MAYER, *Vice President*
MRS. WILLIAM L. SEARLE, *Vice President*
MRS. HAROLD F. GRUMHAUS, *Vice President*
MRS. CHARLES FENGER NADLER, *Recording Secretary*
MRS. CHARLES S. POTTER, *Corresponding Secretary*
MRS. ROBERT E. STRAUS, *Treasurer*
MRS. EDWARD F. BLETTNER, *Assistant Treasurer*

MRS. JAMES W. ALSDORF
MRS. A. WATSON ARMOUR III
MRS. LAURENCE H. ARMOUR, JR.
MRS. T. STANTON ARMOUR
MRS. VERNON ARMOUR
MRS. W. H. ARNOLD
MRS. EDWIN N. ASMANN
MRS. THOMAS G. AYERS
MRS. RUSSELL M. BAIRD
MRS. CLAUDE A. BARNETT
MRS. GEORGE R. BEACH
MRS. ROSS J. BEATTY
MRS. EDWARD H. BENNETT, JR.
MRS. B. EDWARD BENSINGER
MRS. GORDON BENT
MRS. RICHARD BENTLEY
MRS. P. C. BERCHER
MRS. BOWEN BLAIR
MRS. EDWARD McCORMICK BLAIR
MRS. EDWARD F. BLETTNER
MRS. JOSEPH L. BLOCK
MRS. LEIGH B. BLOCK
MRS. PHILIP D. BLOCK, JR.
MRS. EDWIN R. BLOMQUIST
MRS. WILLIAM J. BOWE
MRS. ARTHUR S. BOWES
MRS. ROBERT E. BROOKER
MRS. JOHN A. BROSS, JR.
MRS. CAMERON BROWN
MRS. GARDNER BROWN
MRS. ISIDORE BROWN
MRS. JOHN WHITESIDE BROWN
MRS. ROGER O. BROWN
MRS. WILLIAM A. BROWN, JR.
MRS. EVELYN M. BRYANT
MRS. THOMAS B. BURKE
MRS. ROBERT WELLS CARTON
MRS. HAMMOND CHAFFETZ
MRS. HENRY T. CHANDLER

MISS. NORA F. CHANDLER
MRS. GEORGE CHAPPELL, JR.
MRS. ROBERT E. COBURN
MRS. FAIRFAX M. CONE
MRS. PETER F. CONNOR
MRS. STANTON R. COOK
MRS. JAMES R. COULTER
MRS. WILLIAM S. COVINGTON
MRS. NORMAN L. CRAM
MRS. HERSHEL H. CUDD
MRS. LEONARD S. DAVIDOW
MRS. EMMETT DEDMON
MRS. CHARLES S. DE LONG
MRS. EDISON DICK
MRS. WILLIAM R. DICKINSON, JR.
MRS. ARTHUR DIXON
MRS. WESLEY M. DIXON
MRS. WESLEY M. DIXON, JR.
MRS. ELLIOTT DONNELLEY
MRS. GAYLORD DONNELLEY
MRS. THOMAS E. DONNELLEY II
MRS. R. WINFIELD ELLIS
MRS. MARJORIE H. ELTING
MRS. WINSTON ELTING
MRS. GORDON R. EWING
MRS. CLARKE FALK
MRS. RALPH FALK
MRS. CALVIN FENTRISS
MRS. ROBERT C. FERRIS
MRS. JOSEPH N. FIELD
MRS. MARSHALL FIELD
MRS. GAYLORD A. FREEMAN
MRS. A. W. F. FULLER
MRS. CHARLES FULLER II
MRS. DOUGLAS R. FULLER
MRS. MAURICE PATRICK GERAGHTY
MRS. JULIAN R. GOLDSMITH
MRS. PAUL W. GOODRICH
MRS. DONALD M. GRAHAM

MRS. HAROLD F. GRUMAUS
 MRS. ROBERT C. GUNNESS
 MRS. ROBERT P. GWINN
 MRS. BURTON W. HALES
 MRS. CORWITH HAMILL
 MRS. FREDERICK CHARLES HECHT
 MRS. BEN W. HEINEMAN
 MRS. KENNETH HEMPSTEAD HESS
 MRS. WILLIAM A. HEWITT
 MRS. JOHN H. HOBART
 MRS. W. PRESS HODGKINS
 MISS FRANCES HOOPER
 MRS. SAMUEL INSULL, JR.
 MRS. SPENCER E. IRONS
 MRS. HENRY P. ISHAM
 MRS. HENRY P. ISHAM, JR.
 MRS. ROBERT D. JUDSON
 MRS. BYRON C. KARZAS
 MRS. RICHARD LEA KENNEDY
 MRS. WALTER A. KRAFFT
 MRS. BERTRAM D. KRIBBEN
 MRS. RAY A. KROC
 MRS. LOUIS E. LAFLIN, JR.
 MRS. GORDON LANG
 MRS. NORMAN LASKI
 MRS. GORDON LEADBETTER
 MRS. JOHN W. LESLIE
 MRS. EDWARD H. LEVI
 MRS. CHAPIN LITTEN
 MRS. ALBERT E. M. LOUER
 MRS. DONALD G. LUBIN
 MRS. FRANKLIN J. LUNDING
 MRS. WALLACE D. MACKENZIE
 MRS. JAMES MAGIN
 MRS. DAVID MAYER
 MRS. FRANK D. MAYER
 MRS. BROOKS MCCORMICK
 MRS. JOHN T. MCCUTCHEON
 MRS. JOHN T. MCCUTCHEON, JR.
 MRS. EDWARD D. McDUGAL, JR.
 MRS. REMICK McDOWELL
 MRS. HENRY W. MEERS
 MRS. HUGO J. MELVOIN
 MRS. J. ROSCOE MILLER
 MRS. JOHN MAYO MITCHELL
 MRS. WILLIAM H. MITCHELL
 MRS. JOHN T. MOSS
 MRS. CHARLES F. MURPHY, JR.
 MRS. MALLERS MURPHY
 MRS. LEWIS E. MYERS
 MRS. CHARLES FENGER NADLER
 MRS. JOHN NUVEEN
 MRS. JAMES R. OFFIELD
 MRS. PAUL W. OLIVER
 MRS. PATRICK L. O'MALLEY
 MRS. RICHARD C. OUGHTON
 MRS. WALTER PAEPCKE
 MRS. HENRY D. PASCHEN, JR.
 MRS. WILLIAM J. PFEIF
 MRS. JOHN T. PIRIE, JR.
 MRS. CHARLES S. POTTER
 MRS. EDWARD S. PRICE
 MRS. JAY A. PRITZKER
 MRS. FREDERICK CHILDS PULLMAN
 MRS. GEORGE A. RANNEY
 MRS. JOHN SHEDD REED
 MRS. HOWARD C. REEDER
 MRS. JOSEPH E. RICH
 MRS. T. CLIFFORD RODMAN
 MRS. FREDERICK ROE
 MRS. SAMUEL R. ROSENTHAL
 MRS. CLIVE RUNNELLS
 MRS. JOHN S. RUNNELLS
 MRS. HAROLD RUSSELL
 MRS. GEORGE W. RYERSON
 DR. MURIEL S. SAVAGE
 MRS. LEO H. SCHOENHOFEN, JR.
 MRS. ARTHUR W. SCHULTZ
 MRS. JOHN G. SEARLE
 MRS. WILLIAM L. SEARLE
 MRS. PATRICK SHAW
 MRS. C. WILLIAM SIDWELL
 MRS. RICHARD W. SIMMONS
 MRS. JOHN M. SIMPSON
 MRS. JOHN R. SIRAGUSA
 MRS. GERALD A. SIVAGE
 MRS. EDWARD BYRON SMITH
 MRS. FARWELL D. SMITH
 MRS. GEORGE DRESSER SMITH II
 MRS. HERMON DUNLAP SMITH
 MRS. SOLOMON BYRON SMITH
 MRS. LYLE M. SPENCER
 MRS. GATZERT SPIEGEL
 MRS. JACK C. STAEHLE
 MRS. GARDNER H. STERN
 MRS. ADLAI E. STEVENSON III
 MRS. ROBERT E. STRAUS
 MRS. JOSEPH L. STRAUSS, JR.
 MRS. WILLIAM S. STREET
 MRS. ROBERT H. STROTZ
 MRS. WALTER A. STUHR, JR.
 MRS. CARROLL H. SUDLER
 MRS. JAMES SWARTCHILD
 MRS. WILLIAM G. SWARTCHILD, JR.
 MRS. ROLLY O. SWEARINGEN
 MRS. EDWARD F. SWIFT
 MRS. HAMPDEN M. SWIFT
 MRS. PHELPS H. SWIFT
 MRS. JOHN W. TAYLOR, JR.
 MRS. BRUCE THORNE
 MRS. THEODORE D. TIEKEN
 MRS. CHESTER D. TRIPP
 MRS. THOMAS S. TYLER
 MRS. DERRICK VAIL
 MRS. J. HARRIS WARD
 MRS. THOMAS M. WARE
 MRS. HEMPSTEAD WASHBURNE, JR.
 MRS. GEORGE HARRY WATKINS
 MRS. JOHN WEBER
 MRS. JOHN PAUL WELLING
 MRS. FRANK O. WETMORE II
 MRS. HENRY P. WHEELER
 MRS. JULIAN B. WILKINS
 MRS. PHILIP C. WILLIAMS
 MRS. WILLIAM WOOD -PRINCE
 MRS. J. HOWARD WOOD
 MRS. FRANK H. WOODS
 MRS. PHILIP K. WRIGLEY
 MRS. BLAINE J. YARRINGTON
 MRS. ERNEST ZEISLER

Staff

December 31, 1974

E. LELAND WEBBER, B.B.Ad., C.P.A., Director

ROBERT F. INGER, Ph.D., Assistant Director, Science and Education

NORMAN W. NELSON, B.S., C.P.A., Assistant Director, Administration

THOMAS R. SANDERS, B.S., Planning and Development Officer

OFFICE OF THE DIRECTOR

SUSANMARY C. YOUNG, B.A., Secretary to the Director

SCIENCE AND EDUCATION

OFFICE OF THE ASSISTANT DIRECTOR, SCIENCE AND EDUCATION

ROBERT F. INGER, Ph.D., Assistant Director, Science and Education

PAUL A. HUMMER, B.S., Project Manager for "Man In His Environment"

JANE D. MCCALLISTER, Clerk-Typist

BETTY J. PEYTON, Secretary to Assistant Director

Department of Anthropology

JAMES W. VANSTONE, Ph.D., Chairman, Department of Anthropology and Curator, North American Archaeology and Ethnology

GLEN H. COLE, Ph.D., Curator of Prehistory

DONALD COLLIER, Ph.D., Curator, Middle and South American Archaeology and Ethnology

PHILLIP H. LEWIS, Ph.D., Curator, Primitive Art and Melanesian Ethnology

BENNET BRONSON, M.A., Assistant Curator, Asiatic Archaeology and Ethnology

JOHN E. TERRELL, M.A. Assistant Curator, Oceanic Archaeology and Ethnology

RUTH I. ANDRIS, Restorer

CHRISTINE S. DANZIGER, M.S., Conservator

JOYCE A. KORBECKI, Departmental Assistant

PAULETTE L. LANDIS, B.A., Typist

LILLIAN NOVAK, B.A., Departmental Secretary

PHYLLIS G. RABINEAU, M.A., Custodian of Collections

ROBERT J. BRAIDWOOD, Ph.D., Research Associate, Old World Prehistory

PHILIP J. C. DARK, Ph.D., Research Associate, African Ethnology

FRED EGGAN, Ph.D., Research Associate, Ethnology

F. CLARK HOWELL, Ph.D., Research Associate, Old World Prehistory

MAXINE R. KLEINDIENST, Ph.D., Research Associate, Old World Prehistory

GEORGE I. QUIMBY, M.S., Research Associate, North American Archaeology and Ethnology

KENNETH STARR, Ph.D., Research Associate, Asiatic Archaeology and Ethnology

J. ERIC THOMPSON, Dipl. Anth. Camb., Research Associate, Central American Archaeology

HARLAN J. BERK, Associate

SOLOMON GUREWITZ, Associate

ALICE K. SCHNEIDER, B.A., Associate
JAMES R. GETZ, Field Associate
EVETT D. HESTER, M.S., Field Associate

Department of Botany

LORIN I. NEVLING, Jr., Ph.D., Chairman, Department of Botany and Curator
LOUIS O. WILLIAMS, Ph.D., Curator Emeritus
WILLIAM C. BURGER, Ph.D., Associate Curator, Vascular Plants
PATRICIO P. PONCE de LEON, Ph.D., Associate Curator, Cryptogamic Herbarium
JOHNNIE L. GENTRY, JR., Ph.D., Assistant Curator, Vascular Plants
DONALD R. SIMPSON, Ph.D., Assistant Curator, Peruvian Botany
ROLF SINGER, Ph.D., Visiting Research Curator in Mycology
JOHN J. ENGEL, Ph.D., Richards Visiting Assistant Curator, Bryology
ROBERTA A. BECKER, B.A., Departmental Secretary
Assistants: RICHARD A. BAKER B.A.; KAROLINE BENYOVSZKY; ALMON F. COOLEY; CAROL C.
HORVITZ, B.A.; DOROTHY L. NASH; CHRISTINE J. NIEZGODA, M.S.; ALFREIDA D.
REHLING; LAURA M. SCHLIVEK, B.A.; ROBERT G. STOLZE, B.S.

ROBERT F. BETZ, Ph.D., Research Associate
MARGERY C. CARLSON, Ph.D., Research Associate, Phanerogamic Botany
SIDNEY F. GLASSMAN, Ph.D., Research Associate, Palms
ARTURO GOMEZ-POMPA, Ph.D., Research Associate
ROGERS McVAUGH, Ph.D., Research Associate, Vascular Plants
RICHARD W. POHL, Ph.D., Research Associate
DONALD RICHARDS, B.S., Research Associate, Cryptogamic Botany
TOD F. STUESSY, Ph.D., Research Associate
A. SPENCER TOMB, Ph.D., Research Associate
ING. AGR. ANTONIO MOLINA R., Field Associate

Department of Geology

EDWARD J. OLSEN, Ph.D., Acting Chairman, Department of Geology and Curator,
Mineralogy
EUGENE S. RICHARDSON, JR. Ph. D., Curator, Fossil Invertebrates
WILLIAM D. TURNBULL, Ph.D., Curator, Fossil Mammals
BERTRAM G. WOODLAND, Ph.D., Curator, Igneous and Metamorphic Petrology
RAINER ZANGERL, Ph.D., Curator Emeritus, Fossil Fishes
MATTHEW H. NITECKI, Ph.D., Associate Curator, Fossil Invertebrates
JOHN R. BOLT, Ph.D., Assistant Curator, Fossil Reptiles and Amphibians
MARY L. ALEXANDER, Departmental Secretary
RUDOLPH F. CHAVEZ, Departmental Assistant
JEANNETTE FORSTER, Clerk-Typist
ORVILLE L. GILPIN, Chief Preparator, Fossils
JOHN P. HARRIS, Preparator, Fossils
KATHERINE K. KRUEGER, M.S., Custodian of Collections
EDWARD ANDERS, Ph.D., Research Associate, Meteoritics
DAVID BARDACK, Ph.D., Research Associate, Vertebrate Paleontology
ALBERT A. DAHLBERG, D.D.S., Research Associate, Fossil Vertebrates
ROBERT DEMAR, Ph.D., Research Associate, Vertebrate Paleontology
ROBERT DENISON, Ph.D., Research Associate, Fossil Fish
ARNOLD M. FRIEDMAN, Ph.D., Research Associate, Geology

LOUIS H. FUCHS, B.S., Research Associate, Meteoritics
JAMES A. HOPSON, Ph.D., Research Associate
RALPH G. JOHNSON, Ph.D., Research Associate, Paleocology
WALTER KEAN, B.S., Research Associate, Mineralogy
ERIK N. KJELLESVIG-WAERING, B.S., Research Associate, Fossil Invertebrates
ERNEST L. LUNDELIUS, JR., Ph.D., Research Associate, Fossil Mammals
PAUL B. MOORE, Ph.D., Research Associate, Mineralogy
EVERETT C. OLSEN, Ph.D., Research Associate, Fossil Vertebrates
BRYAN PATTERSON, Research Associate, Fossil Vertebrates
LEONARD RADINSKY, Ph.D., Research Associate, Fossil Vertebrates
FREDERICK R. SCHRAM, Ph.D., Research Associate, Fossil Mammals and Invertebrates
JOSEPH V. SMITH, Ph.D., Research Associate, Mineralogy
PRISCILLA TURNBULL, M.A., Research Associate
LEIGH VAN VALEN, Ph.D., Research Associate

Department of Zoology

RUPERT L. WENZEL, Ph.D., Chairman, Department of Zoology and Curator, Insects
EMMET R. BLAKE, M.S., D.Sc., Curator Emeritus, Birds
LUIS DE LA TORRE, Ph.D., Curator, Mammals
HENRY S. DYBAS, B.S., Curator, Insects
HYMEN MARX, B.S., Curator, Amphibians and Reptiles
ALAN SOLEM, Ph.D., Curator, Invertebrates
MELVIN A. TRAYLOR, JR., A.B., Curator, Birds
LOREN P. WOODS, B.S., Curator, Fishes
PHILIP HERSHKOVITZ, M.S., Research Curator Emeritus, Mammals
JOHN R. HILL, B.S., Temporary Assistant Curator, Insects
ROBERT K. JOHNSON, Ph.D., Assistant Curator, Fishes
CAROL C. JONES, A.B., Assistant Curator, Invertebrates
JOHN B. KETHLEY, Ph.D., Assistant Curator, Insects
JOHN J. PIZZIMENTI, Ph.D., Assistant Curator, Mammals
HAROLD K. VORIS, Ph.D., Assistant Curator, Amphibians and Reptiles
KEITH A. CARSON, Tanner
PATRICIA H. PEYTON, Departmental Secretary
MICHAEL E. PROKOP, Custodian of Collections, Insects
Assistants: SOPHIE ANDRIS — Mammals; LOUISE A. BERNARD, B.S. — Insects; RAYMOND F. BERNARD — Amphibians and Reptiles; GARRETT S. GLODEK, B.S. — Fishes; ROBERT J. IZOR, B.S. — Mammals; M. DIANNE MAURER, B.A. — Birds; VERNE REAVES, M.A. — Insects; DANIEL SUMMERS, B.S. — Insects; BARBARA L. WALDEN — Invertebrates; AUGUST A. ZIEMER — Insects
Secretaries: MARILYN S. BELKA — Fishes, Amphibians and Reptiles; JAYNE E. FRESHOUR, B.A. — Invertebrates; OLIVIA McBEAN — Insects

ARTHUR C. ALLYN, B.S., Research Associate, Insects
RUDYARD BOULTON, B.S., Honorary Research Associate, Birds
DAVID COOK, Ph.D., Research Associate, Insects
ALFRED E. EMERSON, Ph.D., Research Associate, Insects
JACK FOODEN, Ph.D., Research Associate, Mammals
DAVID W. GREENFIELD, Ph.D., Research Associate, Fishes
HARRY HOOGSTRAAL, Ph.D., Research Associate, Insects
CH'ENG-CHAO LIU, Ph.D., Honorary Research Associate, Reptiles

HELEN M. McCAMMON, Ph.D., Research Associate, Invertebrates
LEE D. MILLER, Ph.D., Research Associate, Insects
JOSEPH C. MOORE, Ph.D., Research Associate, Mammals
CHARLES F. NADLER, M.D., Research Associate, Mammals
CHARLES ERNEST OXNARD, Ph.D., Research Associate, Mammals
GEORGE R. RABB, Ph.D., Research Associate, Reptiles
AUSTIN L. RAND, Ph.D., Honorary Research Associate, Birds
CHARLES A. REED, Ph.D., Research Associate, Mammals
WALTER SEGALL, M.D., Research Associate, Mammals
RONALD SINGER, D.Sc. Research Associate, Mammals
JAMIE E. THOMERSON, Ph.D., Research Associate, Fishes
ROBERT TRAUB, Ph.D., Research Associate, Insects
WALDERMAR MEISTER, M.D., Associate, Mammals
EDWARD M. NELSON, Ph.D., Associate, Fishes
HARRY G. NELSON, B.S., Associate, Insects
DALE J. OSBORN, Ph.D., Associate, Mammals
DIOSCORO S. RABOR, M.S., Associate, Birds
LILLIAN A. ROSS, Ph.D., Associate, Insects
ELLEN T. SMITH, Associate, Birds
ROBERT L. FLEMING, Ph.D., Field Associate, Birds
KARL J. FROGNER, Ph.D., Field Associate, Reptiles
GEORGE HAAS, Ph.D., Field Associate, Reptiles
FREDERICK J. MEDEM, Sc.D., Field Associate, Reptiles
LAURIE PRICE, Field Associate, Invertebrates
JANICE K. STREET, Field Associate, Mammals
WILLIAM S. STREET, Field Associate, Mammals

The Library of the Museum

W. PEYTON FAWCETT, B.A., Librarian
EUGENIA J. JANG, A.A., Serials Librarian
CHIH-WEI PAN, M.S., Cataloger
MAX L. PLAUT, M.A., Reference Librarian
ALFREDA A. ROGOWSKI, Order Librarian
Library Assistants: MARIA BOKOR; KATHLEEN M. PRENDERGAST, B.A.; WILLIAM N.
ROARK, M.S.; NORA J. TOMASIK, A.A.

Scanning Electronic Microscope Unit

FERDINAND HUYSMANS, Technician

Field Museum Press Editorial Staff

JAMES W. VANSTONE, Ph.D., Scientific Editor
PATRICIA M. WILLIAMS, B.A., Editor

Department of Education

ALICE P. CARNES, Ph.D., Chairperson, Department of Education
VALERIE BEAVERS, Clerk-Typist
CAROLYN P. BLACKMON, B.A., Co-ordinator, Special Education Services
JAMES K. BLAND, M.A., Instructor, Environmental Education
JULIE A. CASTROP, M.A.T., Assistant to Co-ordinator, Special Education Services
PHILLIP M. COTTON, B.S., Instructor, Crafts

BARBARA REQUE, M.S.T., Museum Resource Consultant
NIKA N. SEMKOFF, B.A., Assistant to Chairperson
LORAIN STEPHENS, B.A., Co-ordinator, Ray A. Kroc Environmental Education Program
JANE M. WANKEN, B.S., Secretary
JOHN K. WHITE, M.A., Co-ordinator, Native American Program

N. W. Harris Public School Extension

DAVID O. PRESSLER, B.F.A., Co-ordinator
JOHN DYKSTRA, Truck Driver
PHILIP C. HANSON, M.S., Researcher
RONALD J. LAMBERT, Preparator
CYNTHIA S. MARK, M.A., Researcher
BERTHA PARKER, M.S., Research Associate

*James Nelson and Anna Louise Raymond Foundation
For Public School and Children's Lectures*

MARIE A. SVOBODA, M.A., Supervisor of Instruction
Instructors: ELIZABETH B. DEIS, M.S. — Biology; EDITH FLEMING, M.A. — Anthropology;
MARTHA E. LUSSENHOP, M.A. — Geology; HARRIET M. SMITH, M.A. — Anthropology
ROBERT CANTU, A.A., Secretary
JEFFREY M. OSIKOWICZ, B.A., Clerk-Typist

Department of Exhibition

LOTHAR P. WITTEBORG, M.A., Chairman, Department of Exhibition
WILLIAM G. PASEK, B.F.A., Production Supervisor and Administrative Assistant to
Chairman
Exhibit Designers: BEN J. KOZAK, J.R., B.F.A. — Chief; ROBERT S. KOSTURAK, B.S.I.D.; G.
ROBERT MARTIN, B.F.A.
Graphic Designers: DONALD R. SKINNER, M.F.A. — Chief; CLIFFORD ABRAMS, M.S.;
PATRICIA J. BREW, B.S.; BARBARA J. BRYANT
Preparators: ROBERT T. PEARSON, B.A. — Chief; JOHN K. CANNON, M.F.A.; MARTIN J.
SAFRANEK; ROBERT E. SAVAGE; JONI P. SWARTS; MARTIN F. WANSERSKI, M.F.A.;
THOMAS WICKS, JR., M.F.A.; KEVIN T. WILLIAMS, B.F.A.
Scientific Illustrators: RICHARD W. ROESENER, B.F.A. — Chief; SAMUEL H. GROVE, JR.,
B.A.; ZBIGNIEW T. JASTRZEBSKI, M.F.A.; TIBOR PERENYI, J.D.
Scriptwriters: VICTOR M. BANKS, B.A. — Chief; KATHLEEN M. BRENNAN, M.S.; HELEN M.
CHANDRA, B.A.
RICHARD G. BERNDT, B.S., Taxidermist
HOWARD J. BEZIN, B.F.A., Exhibit Service Assistant
SUSAN BRECK, B.S., Secretary
ANNETTE M. CULIK, B.A., Graphics Researcher
EDWIN M. KESTLER, Exhibition Fabricator
KATHLEEN L. SOROKIN, Secretary

ADMINISTRATION

OFFICE OF THE ASSISTANT DIRECTOR, ADMINISTRATION

NORMAN W. NELSON, B.S., C.P.A., Assistant Director, Administration
BEVERLY C. SCOTT, B.S.C., Secretary to Assistant Director
MORRIS WESSEL, Methods and Procedures Analyst

Accounting Department

FRANK M. HULL, B.S., Accounting Manager
J. VICTOR BLAKEMORE, B.A., Junior Accountant
TERRENCE R. FLORCZAK, Accountant
CATHERINE O. GORDON, A.B., Accounting Clerk
RUSSELL S. NICOTRA, B.A., Accountant

Building Operations Department

NORMAN P. RADTKE, Manager, Physical Plant
MICHAEL F. OLIVO, Clerk
JOSEPH D. TAYLOR, Assistant to Physical Plant Manager

Engineering Division

LEONARD CARRION, Chief Engineer
RUDOLPH R. DENTINO, Assistant Chief Engineer
ARTHUR R. THOMPSON, Electrician

Stationary Engineers: ROBERT J. BATTAGLIA, NORMAN L. KLINE, RONALD J. STAGG

Engineering Assistants: ERWIN HOLSTEIN, GEORGE LEWIS, JOSEPH A. NEJASNIC, HARRY RAYBORN, JR., THOMAS R. SCRUTCHIONS

Maintenance Division

JACQUES L. PULIZZI, Chief of Maintenance

Craftsmen: Carpenters — LOUIS M. HOBE, STANLEY B. KONOPKA, GEORGE C. LEWIS, MICHAEL J. SHOUBA, JOSEPH L. SKILONDZ, JOSEPH VASIUKEVICIUS

Painters — MICHAEL C. GOTTO, STANLEY PARWA, VLADAS PASKEVICIUS, WALTER J. STAGG

Janitors: — EDUARDO A. ALVARADO, HAROLD A. ANDERSON, JAMES M. COSBY, WILLIAM H. COSEY, ALFREDA S. CZAPLA, JANINA CZAPLA, CLEOLA DAVIS, JOZEF DYDA, JESUS L. GUERRERO, DAVID L. JACKSON, ELIJAH JACKSON, WILLIE T. JOHNSON, WLADYSLAW KOGUT, FELIKS KRAUTK, IRENE KWASNIEWSKA, CLARENCE MARTIN, ROOSEVELT MCNEEL, COZZETTA MORRIS, CARRIE NIXON, NATHANIEL PATTERSON, SUSIE RHODES, JAMES J. ROBINSON, FERMIN I. SAUCEDO, TADEUSZ SCISLOWICZ, LAND SCOTT, JOSAPHAT B. YOMEKPE

General Services Department

GUSTAV A. NOREN, General Services Administrator
OSCAR E. ANDERSON, B.A., Printing Production Co-ordinator
GERALDINE HAVRANEK, Switchboard Operator
JANE E. MEGQUIER, Secretary

Book Shop Division

VIRGINIA T. ELMER, Book Shop Manager
THERESA A. PANJAN, Assistant Book Shop Manager
HAZEL K. DIETERICK, Clerk-Typist
Clerks: EMILY M. BRANDLE, BETTY J. GREEN, CHARLES S. GREEN, LEON B. KAM CHEE, FERN E. KONYAR, WILLIAM A. KRUEGER, BONNIE M. TERRILL

Divisions of Photography, Printing and Publication

JOHN BAYALIS, Photographer
PAUL J. BEIER, JR., Clerk, Publications
GERALD L. BUTTIFTA, B.A., Assistant, Publications
JOANNE M. HORN, Clerk-Typist, Publications
CONRAD P. LACHEL, Head of Publications
EMILY G. PYTLEWICZ, Printing Assistant

ANDREW D. SACHER, Clerk, Publications
GEORGE C. SEBELA, Head of Printing
CLARENCE B. MITCHELL, B.A., Research Associate, Photography

Division of Purchasing

ERICH F. EILERS, Purchasing Agent
PAULA J. BROCKMAN, Clerk-Typist

Division of Security and Visitor Services

ANTHONY F. DEBLASE, Ph.D., Manager
GLENN A. PETERSEN, Senior Sergeant

Sergeants: MICHAEL DOMINGUEZ, RONALD KEENE, RICHARD H. LEIGH, PETER B. MADDEN,
THOMAS A. MARX, STEVE J. SEBELA

Guards: LOUIS ANDRADE, WILLIAM A. BROWN III, DENA M. CARRILLO, PETER T. CORTEZ,
RUSSELL W. CROUSE, LEE M. DARROW, RICH F. FORGOS, JAMES W. FRANCZYK,
WILLIAM A. GATHING, STEVEN A. GRISSOM, PAMELA D. HAGLER, JEFFERY L.
HARRISON, NORMAN HARVEY, JAMES R. HUNTER, CHARLES M. JOHNSON, ROBERT W.
KIRSCHTEN, KATHY L. KOVACIC, ROBERT W. KULA, GEORGE F. MCGIFFIN, PHOEBE A.
MOORE, JOHANNES H. NEUBAUER, HUGH M. OECHLER, MARY J. RUCKAUF, GERALD J.
RUDOLPH, GENE N. SANBERIT, MARCIA L. SCHMIDT, GEORGE W. SMITH, SR., FRANK G.
STABEJ, MICHAEL M. TUTEUR, GREGORY E. WARD

Personnel Department

HUBERT A. HOMAN, JR., A.B., Personnel Manager
SUSAN M. OLSON, Personnel Assistant

Registrar Department

MARY A. HAGBERG, L.L.B., Registrar
SANDRA H. BARDWELL, B.A., Departmental Assistant

PLANNING AND DEVELOPMENT

OFFICE OF THE PLANNING AND DEVELOPMENT OFFICER

THOMAS R. SANDERS, B.S., Planning and Development Officer
KENT H. BUELL, B.A., Assistant Development Officer
DOROTHY K. GEEL, Secretary
DIANA L. MAXWELL, Clerk-Typist, Women's Board
ELIZABETH A. MOORE, B.S.N., R.N., Development Records
ELIZABETH C. PROPST, Secretary to Planning and Development Officer
VIRGINIA M. STRAUB, Secretary to the Women's Board
KATHRYN J. WOODWARD, B.A., Secretary to Assistant Development Officer

Membership Department

DOROTHY S. RODER, Membership Manager
ILA T. HALASZ, Clerk-Typist
ALICE S. LAMB, B.A., Information Clerk
TOBY D. KRITCHEVSKY, B.A., Senior Clerk-Typist
CLAUDIA L. REX, B.A., Clerk-Typist

Public Relations Department

GEORGE H. OTTERY III, B.A., Public Relations Counsel
COLLEEN K. ERNST, B.A., Clerk-Typist
MADGE B. JACOBS, Public Relations Assistant
DAVID M. WALSTEN, B.S., Editor of *Bulletin*

Volunteers

The following volunteers have each given over 50 hours in a period of one year:

JEFFREY ALBINIAK, SYDNEY ALLPORT, MRS. PETER ANDERSON, MRS. T. STANTON ARMOUR, CAROL BENDELL, MARVIN BENJAMIN, MRS. RICHARD BENTLEY, DYLAN BERGER, DAVID BERGLUND, JAMES BEVERLY, MR. & MRS. MICHAEL BIRNKRANT, MRS. HAROLD BOEHME, MR. & MRS. EARL BOLTON, MRS. DOUGLAS BONDY, IDESSIE BOWENS, BARBARA BOYD, MRS. CHARLES BROCK, MRS. ROGER BROWN, JOYCE MARSHALL BRUKOFF, JOHN CLAY BRUNER, MRS. HARRY BRUNKEN, MRS. THOMAS BURKE, MRS. WILLIAM BUSCOMBE, MRS. ONNO BUSS, MRS. DAVID CALHOUN, MRS. JOHN CAMERON, MRS. WILLIAM CARSON, THERESA CARTNELL, MRS. ROBERT W. CARTON, RUBY CLARK, MRS. RALPH COLE, PATIENCE COOK, MRS. WARREN COZZENS, MRS. ALFRED CUKERS, BARB CURCIC, MARY AGNES CURRAN, ROBERT CURTIS, MRS. DINO D'ANGELO, MRS. ALONZO DAVIS, MRS. BRITTON DAVIS, SHARON DEBERRY, MRS. ANTHONY DEBLASE, MRS. DOMENICO DE CRISTOFORO, CAROL DODDS, MRS. ARTHUR DONOVAN, MRS. J. W. DUGDALE, STANLEY DVORAK, MRS. HENRY DYBAS, MRS. PAUL ECKLEY, MRS. HARRY EKMAN, MRS. RICK EIBER, MRS. ROBERT ELMORE, MRS. JOHN ENGEL, LEE ERDMAN, LUIS ESTEVEZ, NATALIE FIRNHABER, MRS. RICHARD FRANK, JOAN FRANZEL, LENA FRANZEN, MR. & MRS. EARL T. FREDRICK, MRS. JOHN FREELS, MR. & MRS. GAYLORD FREEMAN, TERRENCE FREST, MRS. WILLIAM W. FRIEDMAN, MRS. CHARLES FULLER, III, PETER GAYFORD, MRS. ISAK V. GERSON, DR. ELIZABETH LOUISE GIRARDI, MRS. LEE GLADSTONE, MRS. ARTHUR GOLD, MRS. H. C. GORNSTEIN, MRS. MARK GREENBERG, MRS. CARROLL C. GRINNELL, MRS. LAWRENCE GROSSMAN, RICHARD GUETZLAFF, SOL GUREWITZ, MIGUEL GUZMAN, GERTRUDE HANNEN, MRS. PHILLIP HAUSER, NEIL D. HEALEY, CHARLES P. HENRY, MARK HERSHKOVITZ, MICHAEL HERSHKOVITZ, PHILLIP HERSHKOVITZ, MR. & MRS. PETER HEWITT, ROBERT HICKS, SUSAN HIESTAND, MRS. REMBRANDT HILLER, MRS. WILLIAM HOFF, MRS. RALPH M. HOGAN, ALISON GAIL HOPPE, MRS. STAN HORN, CLAXTON E. HOWARD, MRS. HAZEL HUGGINS, MRS. J. THOMAS HURVIS, MRS. ROBERT HYNDMAN, MRS. YUICHI IDAKA, JANET IRONS, MRS. JAY IRVIN, MICHAEL JACKER, JEFF JACOBS, ZOFIA MARIA JASTRZEBSKA, BRUCE JAYNE, BRIDGET JENNINGS, PALMIRA JOHNSON, JOHN JOHNSTON, CATHERINE JONES, MRS. RICHARD JORDAN, MRS. RUDOLPH KARALL, MRS. ALAN KATZ, ADRIA KATZ, MRS. JOHN A. KEITH, MRS. JOSEPH C. KELLEY, MRS. ROBERT DAVID KEPPLER, MICHAEL KILGORE, JANET KLAUBER, PAULA KLEIN, MRS. THORNTON KLINE, JOHN KOLAR, MRS. EUGENE KOSKY, MRS. SEYMOUR KROLL, WILLIAM KRUEGER, MRS. ZIVOJIN LAKIC, WILLIAM LANGE, DR. DENNIS LEHMAN, ALFREIDA LEISZ, MRS. THOMAS LEONARD, ELIZABETH LIEBMAN, JANE LILIENTELD, MRS. TERRENCE LILLY, JOHN LIND, ANNE LIPPL, MRS. CHAPIN LITTEN, MRS. FRANKLIN LOUCKS, MRS. F. J. LYNCH, MRS. ARTHUR MACQUILKIN, MRS. JOHN MAGOS, MILLICENT MARKS, MRS. H. F. MATTHIES, MRS. SAMUEL T. MAYO, BETTIE MCCLELLAND, MRS. RICHARD L. MERRICK, ROBERT E. MIDDLETON, WALTER MOCKLER, ARTHUR MORR, MRS. DANIEL M. MORRIS, MRS. STUART MOSS, HENRY MOY, MRS. TOM MUDLOFF, MRS. ROLAND MUELLER, MRS. JAMES MULLEN, KEELIN MURPHY, MRS. JOHN NADOLSKI, MRS. SHEL NEWBERGER, MRS. ERNEST NEWTON, MRS. SEYMOUR NORDENBERT JOHN O'BRIEN, GEORGE OLSON, JOAN D. OTT, MRS. RICHARD OUGHTON, MRS. JOHN PENSOCK, MRS. DONALD PETERS, MRS. HERMAN J. PFEIFER, CLARA J. PIPER, DANIEL POLIKOFF, DORENE PORTER, MRS. KENNETH PREWITT, ELEANOR QUACKENBUSH, COL. M. E. RADA, MRS. RONNEY RAMSDEN, ALAN RESETAR, MRS. WILLIAM ROBINS, MRS. VINCENT RODMAN, MRS. PETE ROGERS, MRS. SAMUEL R. ROSENTHAL, MRS. HAROLD M. ROSS, ADAM RUDOLPH, MRS. HENRY SACHS, BONITA SAMUELSON, MRS. A. R. SARABIA, TERUO SASAKI, MRS. CHARLES SAULTER, ALICE SCHNEIDER, PAUL SCHUSTEK, CHRISTOPHER R. SCOTESE, ELIZABETH SEARLE, MRS. NEIL SEEBURG, JOSE SEGURA, MRS. DAVID C. SEIDMAN, LAURA SEIDMAN, MRS. MALCOLM SHANOWER, ALBERT SHATZEL, MRS. G. H. SHOTT, BRADFORD SIDWELL, MRS. C. WILLIAM SIDWELL, JEAN MARIE SILBERMAN, MRS. NATHAN SILBERMAN,

JOANNE SILVER, SAMUEL SILVERSTEIN, MRS. HERMON DUNLAP SMITH, DR. MARGO SMITH, MRS. GEORGE T. SPENSLEY, GEORGE SPEROS, ADRIENNE STEPHENS, MRS. FRANK STEPHENS, MRS. JOHN STEPHENS, KATHY STEPHENS, MARWITA STONE, ANDY STRANG, JAMES H. SWARTCHILD, MRS. WILLIAM SWARTCHILD, MRS. S. TALBOT, JOYCE S. TANI, MRS. R. ESDRAS TURNER, MRS. VLADIMIR VINCENTY, MRS. HENRY VON BLOHN, IVER WALKOC, NANCY WALLACE, JASON WEIL, DAVID WEND, MRS. RICHARD WHITE, ROBERT STEPHEN WIDEMAN, MRS. ROY R. WILEY, DR. EARLE WILSON, MRS. GIBSON WINTER, JAN WISSEMAN, MRS. MARVIN WOLFSON, MRS. RUDOLPH WOLFSON, MRS. THEODORE WROBLICKY, ROBERT ZANON, EVA ZIEMBA







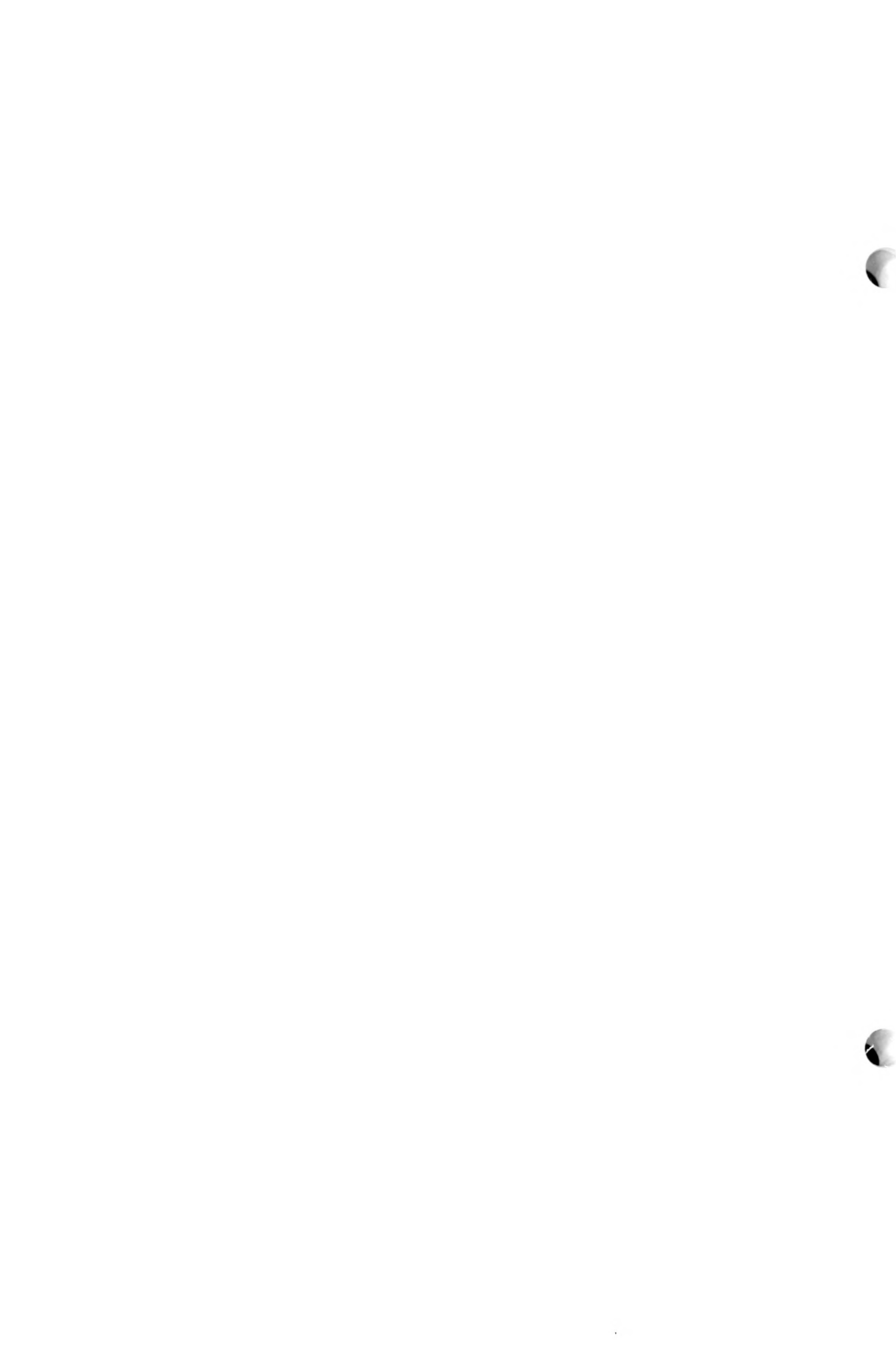







UNIVERSITY OF ILLINOIS-URBANA



3 0112 084205019