







Chester Society
OF
Natural Science, Literature & Art.

(FOUNDED BY CHARLES KINGSLEY, 1871)



TWENTY-EIGHTH
ANNUAL REPORT

AND

PROCEEDINGS,

FOR THE YEAR 1898-99.



FOR CONTENTS—SEE TITLE PAGE.

CHESTER.

PRINTED BY G. R. GRIFFITH, "THE CASTLE" PRINTING WORKS.

MDCCCXCIX.

CHESTER SOCIETY

OF

NATURAL SCIENCE, LITERATURE & ART.

(FOUNDED BY CHARLES KINGSLEY, 1871.)

TWENTY-EIGHTH

ANNUAL REPORT

AND

PROCEEDINGS.



CONTENTS:

	PAGE		PAGE
Library Notices	2	The Geognostic Relations of the Flora of North Wales, by Mr. J. Lloyd Williams	23
Officers and Committee for 1899-1900 ...	3	The Microscopical Structure of Coal Plants, by Mr. W. Midgley, F. R. Met. S.	24
Rules of the Society	4	The Wehnelt Electrolytic Break, by Rev. A. H. Fish, B.A., B.Sc. ...	24
The President's Address	5	Wireless Telegraphy, by Mr. T. Hetherington	24
Hon. Secretaries' Report	6	Paxton Society's Report	25
Financial Statement	9	Kingsley Memorial Prizes Scheme ...	26
Kingsley Memorial Balance Sheet ..	10	Past Presidents	27
Curator's Report	11	Kingsley Medal, List of Recipients of	27
Meteorological Observations, by Rev. J. Cairns Mitchell, B.D., F.R.A.S. ...	13	Do. Memorial Prizes, List of Winners of	27
Biological Notes, by Mr. A. O. Walker, F.L.S.	19	Societies Associated	28
Natural History Notes, by Mr. J. D. Siddall	19	Honorary, and Corresponding Members	29
Notes on the Moths taken at the Electric Lights, by Dr. Herbert Dobie ...	21	List of Members... ..	30
Notes by Mr. J. Arkle	22		
The Distribution of Animal Life, by Mr. W. E. Sharp	22		

THE LIBRARY

IS OPEN TO THE MEMBERS DAILY FROM 10 A.M. TO 5 P.M.; AND ON THURSDAYS DURING WINTER FROM 10 A.M. TO 8 P.M.

* * The New Edition of the Catalogue of Books in the Society's Library, is now published, and may be obtained at 4, Eastgate Row; or from the Museum; price 3d. each.

Additions to the Society's Library 1898=99.

DONATIONS.

- Crustacea, Pamphlets on, A. O. Walker. *By the Author.*
Field, The, for the year 1899 to date. *By Mr. H. B. Dutton.*
Ditto ditto *By Dr. Elliott.*
Flora of Cheshire, The, the late Lord de Tabley. *By Mr. J. D. Siddall.*
Gypsum Boulder of Great Crosby, The, its History and meaning (Pamphlet) :
T. Mellard Reade. *By the Author.*
Insects, Report of Injurious (Common Farm Pests), A. E. Ormerod, 7 vols.
By Mr. R. Newstead, Curator.
Meteorology, Handy Book of, Alex. Buchan. *By Miss Eggers.*
Reprint from Zoologist on Whiskered Bat. *By Mr. Charles Oldham.*
Photo-Micrography, Edmund J. Spitta. *By Dr. Stollerfoth.*
Remarques sur la Tératologie Végétale par C. de Candolle. *By the Author.*

BY EXCHANGE.

- Agriculture, Year Book of the Department of, U. S. A.
American Fauna, North
Bristol Naturalists' Society, Proceedings of the
British Association for the Advancement of Science, Report of the
Cardiff Naturalists' Society, Report of the
United States Geological Survey, Report of the
Geologists' Association, Proceedings of the
Manchester Field Naturalist and Archæological Society, Report and Proceedings
of the
Manchester Geological Society, Transactions of the
Millport Marine Biological Station, Report of the
Northamptonshire Natural History Society, Journal of the
Smithsonian Report
Zoology, Proceedings of the Fourth International Congress of

BY PURCHASE.

- Entomologist, The
Entomological Society, London, Transactions of the
Naturalists' Journal
Zoologist, The

Copies of Nos. II. and III. of the Society's Proceedings (price 2/6 each), and No. IV. (5/-), may be obtained at the Museum.

Additional copies of this Report (price One Shilling) may be obtained from the Hon. Treasurer, Mr. J. SIMON; or from the Museum.

Officers and Committee for 1899=1900.

President:

J. D. SIDDALL, Esq.

Vice=Presidents:

HIS GRACE THE DUKE OF WESTMINSTER, K.G.

PROF. T. MCKENNY HUGHES, F.R.S.	H. STOLTERFOTH, Esq., M.A., M.D., J.P.
A. O. WALKER, Esq., J.P., F.L.S.	T. SHEPHEARD, Esq., F.R.M.S.
W. M. DOBIE, Esq., M.D., J.P., F.R.A.S.	G. R. GRIFFITH, Esq.

Officers of Sections:

BOTANICAL.

CHAIRMAN—MR. J. D. SIDDALL 19, Eaton Road.
SECRETARY—MR. A. E. GOODMAN Oakdene, Tarvin Road.

ZOOLOGICAL.

CHAIRMAN—DR. W. HENRY DOBIE 2, Hunter Street.
SECRETARY—MR. W. F. J. SHEPHEARD, F.C.S. Bridge Street Row.

GEOLOGICAL.

CHAIRMAN—MR. A. W. LUCAS, F.G.S. 7, Victoria Pathway, Queen's Park.
SECRETARY—MR. EGERTON GILBERT 17, Eaton Road.

NATURAL PHILOSOPHY.

CHAIRMAN—MR. G. WATMOUGH WEBSTER, F.C.S. Brook Lodge, Brook Lane.
SECRETARY—MR. J. BAIRSTOW, F.C.S. Burley, Queen's Park.

MICROSCOPICAL.

CHAIRMAN—DR. STOLTERFOTH 1, Grey Friars.
SECRETARY—MR. J. D. SIDDALL 19, Eaton Road.

PHOTOGRAPHIC.

CHAIRMAN—DR. STOLTERFOTH 1, Grey Friars.
SECRETARY—MR. J. H. SPENCER 36, Bridge Street.

LITERATURE.

CHAIRMAN—REV. A. H. FISH, B.A., B.Sc. Arnold House.
SECRETARY—MR. H. G. PHILLIPSON, B.A. 23, Liverpool Road.

ASTRONOMICAL.

CHAIRMAN—DR. W. M. DOBIE Northgate House.
SECRETARY—MR. F. W. LONGBOTTOM Haslemere, Queen's Park.

ART.

CHAIRMAN—THE VERY REV. DR. DARBY The Deanery.
SECRETARY—MR. WALTER SCHRÖDER 30, Eaton Road.

Hon. Treasurer:

MR. JOHN SIMON, 4, Eastgate Row.

Hon. Secretaries:

Scientific	—DR. STOLTERFOTH, M.A., 1, Grey Friars.
General	{ MR. G. P. MILN, Milnholme, Brook Lane.
	{ MR. W. F. J. SHEPHEARD, F.C.S., Bridge Street Row.

Hon. Librarian:

MR. P. H. FLETCHER, Woodbrae, Curzon Park.

Committee:

THE ABOVE OFFICERS (*Ex-Officio*),

AND

MR. J. ARKLE.	MR. T. HETHERINGTON.
REV. J. L. BEDFORD, M.A., F.L.S.	MR. E. HODKINSON.
MR. J. DAY.	DR. KING.
MR. J. LYON DENSON.	MR. W. F. LOWE, A.R.S.M., F.I.C., F.C.S.
DR. HERBERT DOBIE.	MR. J. A. McMICHAEL, B.A., B.Sc.
DR. HAMILTON.	MR. W. SHONE, F.G.S.

Hon. Auditors:

MR. BERESFORD ADAMS.	MR. C. R. ENOCK, F.C.A.
----------------------	-------------------------

Curator and Assistant=Librarian:

MR. R. NEWSTEAD, F.E.S., *The Grosvenor Museum.*

Assistant=Secretary:

MR. H NEW.

Representatives of the Society upon the Grosvenor Museum Management Committee.

REV. A. H. FISH, B.A., B.Sc.	MR. G. P. MILN.	MR. W. F. J. SHEPHEARD, F.C.S.
MR. J. D. SIDDALL.	MR. J. H. SPENCER.	MR. G. WATMOUGH WEBSTER, F.C.S.

RULES.

1.—That the Title of this Society be "*The Chester Society of Natural Science, Literature, and Art,*" and that its objects be the promotion of the study of Natural Science and Literature by Lectures, Field Meetings, the Reading and Discussion of Papers, and other suitable means.

2.—That the Officers be a President, Eight Vice-Presidents, Treasurer, One Scientific Secretary, Two General Secretaries, a Chairman and Secretary for each Section (nominated by the Section), and a Librarian.

3.—That the Committee consist of the above-named Officers, and of Twelve other Members of the Society; and that the practical management of the Society be vested in such Committee, subject to the following Rules:—

4.—The name of any Candidate for Membership of the Society, with those of a Proposer and a Seconder, must be sent in writing to the Secretaries or Treasurer for the Committee, and shall be by them submitted for election at the next ensuing General Meeting; and when elected the Candidate shall become a Member upon payment of the Annual Subscription.

5.—That the Subscription be 5/- per annum, payable in advance, and due the 1st of May in each year. Any person duly elected may become a Life Member upon payment of £5.

6.—That distinguished scientific men, or any persons who may render special service to the Society, may be elected Honorary Members or Corresponding Members, on nomination by the Committee. The number of Honorary Members may not exceed Thirty.

7.—That each Member shall be allowed to introduce one *non-resident* friend at any of the General Meetings, except at the Annual General Meeting; but a Member may introduce a friend, whether resident in Chester or not, at any of the Sectional Meetings. The Chairman and Secretary of each Section, may, on application, allow a Member to introduce more than one friend to their own Sectional Meetings.

8.—That any Member desirous of withdrawing from the Society shall give notice (in writing) to either of the General Secretaries before the end of the financial year. In the absence of such written notice the Member shall be liable for the current year's Subscription and all arrears.

9.—The names of Members whose Subscriptions are two years in arrear, after a final application has been made by the Secretaries or Treasurer, shall be erased from the list of Members.

10.—A General Meeting shall have the power of expelling any Member whose conduct they deem objectionable, providing special notice has been given on the Society's Circular convening the Meeting, and that at least two-thirds of the Members present agree thereto.

11.—That the Committee shall meet monthly for the despatch of business. Five Members shall form a quorum.

12.—That the Committee shall arrange General Field Meetings during the year. The place of meeting shall be fixed by the Committee, and due notice be given by the General Secretaries. In case of bad weather, the Members of the Committee present shall decide whether such meetings be postponed or not.

13.—That the Committee shall also arrange at least six General Evening Meetings in the year, at which Papers shall be read and discussed. No Paper shall be read without the previous sanction of the Committee. Objects of scientific interest may be exhibited at these Evening Meetings.

14.—That the Annual General Meeting of the Society shall be held in the month of May. At this Meeting the Officers and Committee of the Society, and two Auditors, for the ensuing year, shall be elected. If the number of nominations for any office exceeds the number of vacancies the election shall be by Ballot. The Officers' Reports and Financial Statement, made up to the end of April, and duly audited, shall also be submitted, and read if desired.

15.—Nominations for the Committee and Auditors shall be sent in writing to either of the General Secretaries at least ten clear days previous to the Annual General Meeting.

16.—The names of all persons to be submitted to the Annual General Meeting as Officers and Committee, and also all Financial Statements and any proposed alterations of Rules, shall be posted on the Notice Board in the Vestibule of the Museum, at least six clear days previous to the Annual General Meeting, for the information of Members, who shall be apprised of such publication on the Notice convening the Meeting.

17.—The Committee shall fill any vacancy that may occur before the next Annual General Meeting.

18.—Any proposed alterations in the above Rules shall be notified to either of the General Secretaries at least ten clear days before the Annual General Meeting, and shall only be adopted if sanctioned by at least two-thirds of the Members present. No alteration in these Rules shall otherwise be made.

THE PRESIDENT'S ADDRESS

At the Annual Meeting.

IN consequence of his many official duties as Mayor, DR. STOLTERFOTH is not able this year to contribute the admirable resumé of the scientific work and progress of the Society which has been the chief feature of the Report during many years past. In its place the General Secretaries present an epitome, and, in addition, abstracts of Lectures, and Notes and Communications to the Society by the Members. It is hoped to extend these, if possible, year by year, and so include the Proceedings in the Annual Report. Of course, this can only be done by rigorous condensation, otherwise the extent of the Report would render its expense prohibitive. The amount of interest and pleasure the Society already gives for the very small annual subscription of 5/-, is vastly beyond what we are reasonably entitled to expect. It would be quite impossible to furnish so many admirably prepared and attractive Lectures, or to maintain such a model Museum and Lecture Theatre, &c., were it not for the fact that so much of the work of the Society is done gratuitously. Our sincere gratitude is due, indeed, to the able and kindly helpers who thus keep alive the love of natural history and cognate subjects among us. But even with all this gratuitous service, it requires an almost penurious care of the funds available from subscriptions in order to meet our absolutely necessary expenses. As joint holders of the Grosvenor Museum, we are responsible in our proportionate degree for the expense of maintaining it. Our quota of £60 per annum is very small for the privileges we enjoy, and we may at any time find ourselves called upon for an increased payment; but that demand will, of course, never be made except as a last resource. I purposely place these facts before you to show you how necessary it is we should have a largely increased membership list. It has grown, and is still doing so, but if every Member would realize the importance of augmenting our income by extended Membership we ought to be able every year to do something independently towards the perfect equipment of this grand building, with its priceless and admirably displayed collection of natural and historic treasures. The year just passed, during which I have had the great honour to be your President, has witnessed the steady continuation of the successful operation of the Society. We have had many capital Lectures and good audiences, and thanks to steadfast friends, such as the Rev. A. H. Fish, Drs. Dobie, Mr. Newstead, the Mayor, and others, we have had the latest scientific discoveries demonstrated and elucidated for us. We have also had remarkably successful Lectures from Major Wilford Lloyd, Mr. Lamond Howie, and Mr. Feilding. In addition to the ordinary Lectures, the Photographic Section has held many special "Workers' Meetings. This is an example worthy of being followed by other Sections, and may be commended to the Secretaries. There have also been held two "Museum Evenings," when invitations were issued to assistants in the various large places of business in the City to come to be shown through the Museum; short illustrated Lectures and a little music, and finally tea and coffee were also provided. About 150 were present on each evening, and both were most successful in making known the Museum and its contents to many who had never before been in the building. Another new feature in the Society's working was the extension of the Annual Excursion over

several days; delightful weather on the grand North Coast of Anglesey, and very comfortable quarters made this a memorable event which those who participated in it enjoyed greatly. The recent issue of Lord de Tabley's "Flora of Cheshire," although so long delayed in publication, is a most valuable contribution to the natural history of our district. There is a copy in the Society's Library, and I very strongly recommend all who are interested in our local Flora to study it carefully.

At the request of some of our Members who are interested in Art matters, a new Section has been added, which, with the Very Rev. the Dean and Mr. Schröder as its Chairman and Secretary, will doubtless add considerably to the Society's usefulness.

Mr. A. O. Walker having gone to reside in Kent, has resigned the chairmanship of the Zoological Section, and Dr. W. Henry Dobie has been elected in his place. Mr. Walker's removal is in every way a great loss to us. It is hardly to be expected we shall have him often among us in future, and we can ill spare so thoroughly good a friend and scientific worker.

I appeal with confidence to Members to bear in mind what I have said as to supporting the Society. It needs no words of mine to bear witness to the altogether beneficial nature of the work wisely conceived and enthusiastically started by its great founder, Charles Kingsley. Its career during thirty years has been socially and morally a benefit to all classes of society in Chester, and it is both an honour and a duty to us to be actively connected with it.

J. D. SIDDALL.

HON. SECRETARIES' REPORT.

YOUR Committee have met twelve times during the past year for the carrying on of the general business of the Society. The attendance at these Meetings has been above the average, and the Members generally have shewn a keen interest in all that concerns the welfare of the Society; and they have also proved to be very helpful to the various officers.

The total membership of the Society, up to the present time, is 808, and is made up as follows:—

Honorary Members	-	-	-	29
Corresponding Members	-	-	-	18
Ordinary Members	-	-	-	761
				<hr/>
Total	-	-	-	808

The number at the present time is thus higher than at any other period in the history of the Society. The membership has, during the past few years, made steady progress, a fact which we think is in favour of having local Presidents, who can always be with us to stimulate Members in carrying on the work of the Society.

There were seven Excursions held during the Session, as follows:—

Eaton Hall and Gardens	May 24th.
Bull Bay	June 10th to 14th.
Cuckoo Hill, Hope	June 22nd.
Delamere Forest and Meres.....	June 29th.
Stonyhurst College	July 14th.
Meliden	July 22nd.
Serpentine, Eaton	July 27th.

The *Conversazione* also proved to be a very popular and a very pleasant gathering of Members and their friends. Although there was no special outside attraction provided—the exhibits being worked entirely by our own Members—the attendance was quite up to the average.

With regard to the Winter Session, we think we may fairly claim that this has been one of the most successful we have ever had. There were altogether nine General Meetings, and also sixteen Sectional Meetings, as follows:—

GENERAL MEETINGS.

1898.—

Oct. 6th—Annual *Conversazione*.

„ 27th—“New Spider Studies”—REV. DR. DALLINGER, F.R.S.

Nov. 24th—“Snakes and Serpents”—DR. MULES.

1899.

Jan. 5th—“Five European Capitals; or Berlin to Buda-Pesth”—
W. LAMOND HOWIE, ESQ., F.C.S.

Feb. 3rd—“The Egyptian Campaigns from 1882 to 1898”—
MAJOR WILFORD N. LLOYD.

„ 16th—“The North Coast of Anglesea”—
THE PRESIDENT (J. D. SIDDALL, ESQ.)

March 9th—“Two Years' Service in the Malay Peninsula under His Highness Abu Bakar, the late Sultan of Johore”—
JOHN BASIL FEILDING, ESQ.

April 6th—Exhibition of a new Electrolytic Break for Induction Coils and the production of X-Rays—REV. A. H. FISH, B.A., B.Sc.

„ 20th—Exhibition of Spring Flowers—
MEMBERS OF THE CHESTER PAXTON SOCIETY & OTHERS.

SECTIONAL MEETINGS.

BOTANICAL.

1899.

Jan. 12th—Exhibition of Lantern Slides by The CHAIRMAN; and a Paper entitled “Some Modifications of Leaf Structure” by the SECRETARY.

Mar. 23rd—“The Distribution of the Flora of North Wales,” by
MR. J. LLOYD WILLIAMS.

ZOOLOGICAL.

1898.
Oct. 20th—"Faunistic Distribution: its Problems and Perplexities," by
MR. W. E. SHARP.
1899.
Jan. 19th—"Review of the past year," by MR. A. O. WALKER, F.L.S.
"Moth Visitors at the Electric Lamps," by DR. HERBERT DOBIE.
"The Bird Colonies of the Skerries";
"The Middle Mouse and its occupants";
"Bull Bay: its characteristic Birds and Insects,"
Notes on the above by MR. R. NEWSTEAD, F.E.S.

GEOLOGICAL.

1898.
Nov. 3rd—"Sea Beaches: their formation and cause of encroachment upon
receding shores," by MR. W. SHONE, F.G.S.
1899.
Jan. 26th—"The Microscopic Structure of Coal Plants," by
MR. W. W. MIDGLEY, F.R.M.S.

NATURAL PHILOSOPHY.

1898.
Nov. 10th—"Combustion—Flame, luminous and non-luminous—Comparison
of luminosity," by MR. CHAS. T. F. WATTS, B.Sc., F.C.S.
1899.
Feb. 9th—"Some Methods of Telegraphy," by MR. T. HETHERINGTON.

MICROSCOPICAL.

1898.
Nov. 17th—"An Exhibition of Microscopical Preparations of Spiders to
further elucidate their Structure and Natural History, and
as a Supplement to Dr. Dallinger's Lecture," by
THE CHAIRMAN, assisted by MR. NEWSTEAD & others.

PHOTOGRAPHIC.

1898.
Dec. 1st—"Demonstration of Platinotype Printing," by
MR. G. WATMOUGH WEBSTER, F.C.S.
- 1899,
Feb. 23rd—"An Alpine Holiday," by REV. F. JAMES, M.A.
Apr. 13th—Exhibition of Lantern Slides, by MEMBERS OF THE SECTION.

LITERATURE.

1898.
Dec. 8th—"Lewis Carroll," by MR. H. G. PHILLIPSON, B.A.
1899.
Mar. 2nd—"The Characters of Theophrastus," by
REV. CLEMENT BIRD, M.A.

ASTRONOMICAL.

1898.
Dec. 23rd—"The Spangled Heavens," by DR. H. WHICHELLO.
1899.
Mar. 16th—"From Greenwich to Yerkes," by
MR. R. C. JOHNSON, F.R.A.S.

G. P. MILN, } *Hon. Gen.*
W. F. J. SHEPHEARD, } *Secretaries.*

MAY 11TH, 1899.

The Hon. Treasurer in account with the Chester Society of Natural Science and Literature,
for the Year ending April 30th, 1899.

Dr.	£ s. d.	£ s. d.	Cr.	£ s. d.	£ s. d.
1898-9.			1898-9.		
By Subscriptions—			To Balance from last Year	1 9 11
681 for 1898-9 @ 5/-	170 5 0	Museum Management Committee—		
17 " 1897-8 @ 5/-	4 5 0	Proportion of cost of Maintenance	60 0 0	
2 " 1896-7 @ 5/-	0 10 0	Lantern Account	9 19 6	
1 " 1895-6 @ 5/-	0 5 0			
		<u>175 5 0</u>	Natural History Museum and Library	69 19 6
" Gross Receipts from Excursions	40 11 9	Printing, Advertising, Stationery, &c.	27 8 5
" Gross Receipts from Lectures, Evening Meetings, &c.	62 8 0½	Expenses in connection with Excursions	39 7 5½
" Donation from Mr. Shone to purchase Stone	Postages	36 5 3
Foot-prints	2 2 0	Expenses in connection with Lectures	21 16 6
			Donations, &c.	51 1 1
			Salaries—	10 4 0
			Assistant Secretary	10 16 8	
			Mr. Alfred Newstead	8 6 8	
					19 3 4
			Subscriptions—		
			Palaeontographical Society	1 1 0	
			Entomological Society	1 1 0	
					2 2 0
			Cheque Book..	0 5 0
			Balance in hand	1 4 4
					<u>£280 6 9½</u>

9TH MAY, 1899—Examined and found correct,

C. R. ENOCK, F.C.A., }
BERESFORD ADAMS, } HON. AUDITORS.

JOHN SIMON, HON. TREASURER.

"KINGSLEY MEMORIAL" FUND.

Cr.

STATEMENT OF ACCOUNT for the Year ended 30th April, 1899.

	£ s. d.	£ s. d.	
1898-9.		1898-9.	
To Balance from last Account	9 6 4	By Grant for Natural Science Society's Natural History Museum	15 0 0
" Dividends on Great Western Railway Company Consolidated Ordinary Stock	11 4 9	" Prize awarded to Miss Newstead	1 1 0
		" " Master King	0 10 6
		" Interest and Commission charged by Bank	0 3 6
		" Balance	3 16 1
			<u>£20 11 1</u>

To Balance in Bank 3 16 1

£20 11 1

G. P. MILN,
HON. TREASURER.

5TH MAY, 1899—Examined and found correct,
JOHN DAVIES,
HON. AUDITOR.

CURATOR'S REPORT.

THE additions to the Natural History Museum are as follows:—

ABSTRACT OF THE REPORT.	Species Presented and Purchased.	Total of Species.	Total of Specimens.
Geology	3	3	66
*Botany (Plants, &c.)	1	1	1
Crustacea (Shrimps, &c.)	1	1	5
Diptera (Two-winged Flies)	1	1	1
Lepidoptera (Moths and Butterflies)	131	131	195
Coleoptera (Beetles)	13	13	39
Neuroptera (Dragon-flies, &c)	2	2	2
Hymenoptera (Bees and Wasps)	13	13	31
Mollusca (Shells, &c.)	16	16	102
Arachnida (Spiders, &c.)	3	3	6
Pisces (Fish, &c.)	1	1	1
Reptilia (Snakes, &c.)	1	1	4
Nests and Eggs	46	46	257
Aves (Birds)	15	15	34
Mammalia (Animals)	12	12	14
Miscellaneous	—	—	1
Total	259	259	759

* Does not include collections sent in for special prizes.

It will be seen on reference to previous years there has been a considerable falling off in the total number of additions to our Museum; but your Curator is glad to say this does not in any way indicate a lack of interest in those who have, all along, so materially helped us by their sympathy and valuable contributions; we are fortunate to-day in having a larger number of Field Naturalists than in any previous year, and it is from such contributors we have been able to make many rare additions to our collections.

MR. WM. SHONE'S liberal donation enabled us to secure a large and valuable collection of the Fossil Foot-prints of *Cheirotherium Storetonense*, which makes our collection the finest of its kind in Great Britain. One of two Slabs of Foot-prints is the largest that has yet been successfully removed from the quarries.

In the *Lepidoptera*, MR. ARKLE has spared no pains in adding to our collections and renewing our series. In this field we have two comparatively new workers, DR. HERBERT DOBIE and MR. COLLINS, of Warrington. We remember, with pleasure, the wonderful collection of Moths made by DR. HERBERT DOBIE at the electric lamps; the whole of this collection was generously placed at your Curator's disposal, which enabled him to add several new species to the Society's Collection, including the first authentic specimen of *Sphinx ligustri*. MR. COLLINS has also added two species new to the collection. Our Corresponding Member, MR. CHAS. OLDHAM, has helped us in many departments, as will be seen on referring to the detailed list of contributions. And we must again express our gratitude to MR. A. O. WALKER, DR. W. H. DOBIE, and MR. R. J. SMITH, for their continued support.

LIST OF DONORS AND ADDITIONS TO THE MUSEUM.

Geology.	Botany (Plants, &c.)	Cuscutae (Shrubs, &c.)	Diptera (Two-winged Flies)	Lepidoptera (Moths & Butterflies)	Coleoptera (Beetles)	Neuroptera (Dragon-flies, &c.)	Hymenoptera (Bees and Wasps)	Mollusca (Shells, &c.)	Arachnida (Spiders, &c.)	Pisces (Fish, &c.)	Reptilia (Snakes, &c.)	Nests and Eggs.	Aves (Birds)	Mammalia (Animals)	Miscellaneous.
Specimens	Specimens	Specimens	Specimens	Specimens	Specimens	Specimens	Specimens	Specimens	Specimens	Specimens	Specimens	Specimens	Specimens	Specimens	Specimens
Mr. J. Arkle
Mr. Sefton Hovers
Col. B. G. Davies-Cooke
Mr. Jos. Collins
Mr. T. H. Court
Rev. Thos. Cox
Mr. George Crewe
Mr. Hart Davies
Mr. J. L. Denson
Dr. Herbert Dobie
Mr. J. R. Dutton
Mr. George Dutton
Mr. H. B. Dutton
Mr. T. J. Evans
Mr. W. E. Fairlie
Mr. Faulkner
Miss Margaret T. Griffith
Mr. Guy
Mr. T. H. Hignett
Miss Humberston
Mrs. Dr. Kenyon
Mr. Knight
Mr. G. P. Min
Mr. A. Monk
Mr. S. Mossford
Mr. R. Newstead (Curator)
Mr. Chas. Oldham
Mr. A. C. Parker
Miss Payne
Mr. J. M. Porter
Rev. F. A. Potts
Mrs. Price
Mr. W. F. J. Shephard
Mr. William Shone
Mr. J. D. Siddall
Master F. A. Siddall
Mr. R. J. Smith
Mr. A. H. Thompson
Mr. A. O. Walker

Curator

RESULTS OF METEOROLOGICAL OBSERVATIONS TAKEN IN CHESTER DURING 1898.

BY THE REV. J. CAIRNS MITCHELL, B.D., F.R.A.S.

The results here given are deduced from bi-daily observations of the standard instruments taken at 9-0 a.m. and 9-0 p.m. local mean time. Returns are sent monthly to the Royal Meteorological Society, the Meteorological Council, the Scottish Meteorological Society, and many private observers in different parts of the Empire.

JANUARY.—An unprecedentedly mild month, being $7\frac{1}{2}$ degs. above the average. Very dull and sunless, and deficient in rain by fully an inch; no measurable quantity fell on any day from the 9th to the 29th. Wind light, only rising to the force of a gale on the 30th. Vegetable growth is everywhere apparent, and several of the spring songsters were heard throughout the month.

FEBRUARY.—Notwithstanding the cold of the last week the average temperature of the month is nearly 2-0 degrees above the normal. The first week was unprecedentedly warm, and the second and third week exceeded the average by fully 3-0 degs., while the last week fell to nearly 3-0 degs. below it. Rainfall a trifle over the average, and the number of rainy days considerably above it. Wind high, especially in the forenoons, rising to a gale on the 2nd and 14th from N.W. Only two days without bright sunshine. Vegetation, except in exposed situations, has suffered very little. Hawthorn hedges, elder trees, &c., budding.

MARCH.—A cold month, fully 2-0 degs. below the average, with a preponderance of northerly winds, piercingly cold and unusually strong, with low night temperatures and frost on ground nearly every night. Less sunshine, less ozone, and less rainfall by nearly an inch than the normal. The growth of vegetation checked everywhere, and in exposed places buds and blossoms shrivelled up by the biting winds. Several showers of hail and snow fell during the month.

APRIL.—A very normal month, with just a little less than the usual amount of rain and bright sunshine, with a prevalence of southerly and westerly winds and rather high night temperature. The cuckoo heard and swallows seen on the last week of the month. Vegetation well advanced.

MAY.—A dull, wet, and cold month, fully 2-0 degrees below the average temperature, and with a large proportion of cold easterly winds; very cloudy and deficient in bright sunshine. As much rain fell in 48 hours of the 21st and 22nd as the average amount for the month. Altogether, fully three times the average amount fell; due not only to the severe thunderstorm of the 22nd and 23rd, but to an excessive number of rainy days.

JUNE.—A rather dull month, about 2-0 degs. below the average, arising from a deficiency of heat during the day. Just a fraction below the average rainfall. Many overcast days, and a large proportion of northerly winds; rather cold for the season, and only once (on the 24th) rising to the force of a gale.

JULY.—A very dry but otherwise normal month.

AUGUST.—A very wet and rather dull but warm month, the hottest day of the season being the 12th, with shade temperature at 80-7 degs. The high night temperatures are remarkable. The rainfall since the beginning of the year is now up to the average both as to amount and number of wet days. This adds another to a very remarkable and prolonged series of wet and disagreeable Augusts.

SEPTEMBER.—An exceptionally fine month, the best for many years; in almost every respect the opposite of 1896; 2-5 degs. above the mean average temperature; sunny, clear, and dry; 1-6 inches less rain than the average, and

falling on seven days in gentle showers. Prevailing winds, south-westerly; very light. One drawback arose from the sudden drop in temperature towards its close, making a difference of 50 degs. between the hottest day and the coldest night—extremes which made it very trying for invalids.

OCTOBER.—A most remarkably mild month, 4.7 degs. above the average temperature, and having 11 days on which the temperature in the shade was over 60 degs., and 11 nights on which it did not fall below 50 degs. Fully half-an-inch more than the average rainfall took place, and it rained on an excessive number of days. This accounts for the large number of overcast days and the comparatively small average range of temperature. The winds were very variable and light, a rather remarkable circumstance considering the great range of pressure. October, 1886, was a very similar month.

NOVEMBER.—A mild month, 2.1 degs. above average temperature which would have been considerably higher but for the sudden drop on the third week, accompanied with a very heavy fall of snow for the season, about five or six inches having fallen in the early hours of the 24th. A little over half the average rainfall, making a deficiency of about $2\frac{1}{2}$ inches since the beginning of the year. Wind had the force of a gale on the 2nd. On three nights there were 10 degs, or more of frost on the ground.

DECEMBER.—An exceptionally mild month, being 7.4 degs. above the average. Both the day and night temperatures are much higher than anything we have had for the past twenty years. The rainfall was nearly $\frac{3}{4}$ of an inch short of the monthly average, but the number of days on which rain fell was excessive. The annual rainfall is nearly $3\frac{1}{4}$ inches short of the average. There was more bright sunshine than for some years past, and the first week was very stormy; no less than three gales from the West. On the whole, the month had much more of the characteristics of a spring month—such as April—than those of a December.

EXPLANATIONS.

The Barometer readings, taken at 9-0 a.m. and 9-0 p.m., are corrected and reduced to sea-level and 32°0' Far.

The Approximate Mean Temperature is the mean of the maximum and minimum read at 9-0 a.m., and found by multiplying their difference by the Meteorological Office co-efficient, and adding the product to the minimum.

Temperature in Sun read at 9-0 a.m. and placed to previous day.

Ground Temperature read twice daily at 9-0 a.m. and 9-0 p.m. The lowest reading for the 24 hours, prior to 9-0 a.m., is entered to the previous day.

Underground Temperatures taken daily at 9-0 a.m. The air temperature is given for purposes of comparison.

The Relative Humidity is calculated by dividing the mean elastic force of Aqueous Vapour, at the temperature of the Dew Point (as determined by Glaisher's Factors), by that corresponding to the temperature of the air (*i.e.*, the Dry-bulb reading.)

The Rain is measured at 9-0 a.m., and the amount entered to the previous day. A fall of 0.006 inch and above constitutes a day of rain. When any snow falls, the day is counted as a day of snow.

When the mean of the 9-0 a.m. and 9-0 p.m. observations of the amount of cloud is less than 2.0, it is called a day of clear sky; if the mean is above 8.0 an overcast day.

When the *Force of the Wind* is 7 and above (on Beaufort's Scale 0—12), it is accounted a Gale.

Ozone read at 9-0 a.m. (according to Dr. Moffat's Scale 0—12), and placed to previous day.

BRIGHT SUNSHINE (SIMPLEX RECORDER), AND CLOUD.

MONTH.	HOURS ENDING GREENWICH MEAN TIME OF EACH DAY OF THE MONTH.												Monthly.			Seasons.		Daily Cloud amount.						
	Forenoon.						Afternoon.						Total Hours.	Greatest possible Percentage	No. of days without.	Hours and Per. centage.	Mean.	Overcast.	Clear.					
	6	7	8	9	10	11	Noon	1	2	3	4	5								6	7	8	9	
Jan.25	1.58	3.34	5.00	6.76	5.31	2.25							24.49	10.0	16	Winter 175.16 23.0%	8.1	18	—	
Feb. ...			1.00	7.63	14.82	17.35	17.12	14.59	14.35	11.43	.25						104.63	38.8	2		6.2	6	2	
March..		.55	5.02	11.00	13.85	15.89	16.98	17.90	14.70	12.83	11.99	7.05	1.33				129.09	36.0	2		5.8	9	1	
April58	10.95	11.67	13.63	16.12	12.91	15.18	15.72	16.08	14.99	14.46	8.33	.75				150.39	36.0	5	Spring 451.61 37.8%	5.7	9	3
May ...		5.58	11.67	14.14	14.00	15.41	14.23	15.32	15.65	17.66	14.59	12.50	11.83	8.24	1.25	.08	172.15	35.4	5		7.6	14	—	
June ...	3.28	6.24	13.83	14.07	15.93	17.74	20.14	13.95	16.71	15.83	13.33	16.58	14.66	11.33	1.75		205.37	41.2	1		7.0	14	1	
July ...	1.75	8.32	13.65	14.97	19.23	20.99	23.15	20.65	19.83	18.49	19.33	17.16	14.74	12.75	.50		225.51	45.1	1	Summer 597.84 41.1%	6.3	7	—	
Aug.33	8.90	13.01	17.73	18.33	14.16	15.64	17.00	16.50	18.48	14.91	9.41	2.56				166.96	37.1	3		6.1	9	—
Sept. ...		1.42	10.24	13.16	15.08	16.42	17.22	13.83	13.07	17.07	17.33	11.25	5.75				151.84	40.6	4	Autumn 274.65 28.0%	5.5	8	6	
Oct. .			.42	3.75	6.83	9.15	7.23	7.50	8.58	9.16	8.66	1.25				62.53	19.4	13		8.0	17	—		
Nov. ...				2.06	5.83	10.99	9.32	10.57	10.83	8.91	1.67				62.28	24.0	12		7.4	14	1			
Dec. ...					1.08	8.40	11.16	11.75	9.91	3.74						20.2	10			7.4	15	4		
5.03	23.02	75.68	105.81	139.59	169.13	168.62	168.64	161.66	149.95	131.46	95.41	66.05	35.63	3.50	.08	1499.26	33%	74		6.8	140	18		

During Forenoon 686.88

During Afternoon 812.39

METEOROLOGICAL OBSERVATIONS

RUTLAND COTTAGE, 37, PARKGATE

Lat. 53° 12' N.; Long. 11m. 36s. W.

	MONTHLY SUMMARY OF			
	JAN.	FEB.	MARCH.	APRIL
PRESSURE (reduced to 32° F., and mean sea level)—				
Mean height at 9 a.m. and 9 p.m.	30·258in.	29·915in.	29·944in.	29·88
Highest reading	30·615in.	30·325in.	30·391in.	30·2
" " Date of	15 & 23	11	11	25
Lowest	29·364in.	29·187in.	29·451in.	29·3
" " Date of	1	21	29	11
Range	1·251in.	1·138in.	·940in.	·8
TEMPERATURE in shade (Stevenson's screen)—				
Approximate mean	45·4°	41·6°	40·6°	48·2
Mean maximum	49·6°	47·8°	48·2°	56·2
Mean minimum	40·8°	35·3°	33·4°	40·6
Extreme maximum	57·8°	59·7°	59·9°	66·0
" " Date of	30	1	18	8
" " " " Date of	31·6°	25·5°	24·8°	28·0
" " " " Date of	10	21	9	37
Range	26·2°	34·2°	35·1°	37·
Mean daily range	8·8°	12·5°	14·8°	15·
Maximum daily range	16·3°	22·4°	21·8°	27·
" " " " Date of	4	24	9	5
Minimum	3·6°	8·0°	6·9°	5·
" " " " Date of	16	16	28	2
Number of nights at or below 32°	2	9	15	2
TEMPERATURE in sun (black bulb in vacuo)—				
Mean maximum	61·1°	76·0°	83·1°	97·
Extreme maximum	80·0°	88·8°	94·6°	110·
" " " " Date of	31	26 & 27	18	52
Greatest excess over shade maximum	27·7°	41·2°	43·6°	40·
Average	11·9°	28·2°	34·9°	
TEMPERATURE (on short grass or snow)—				
Mean minimum	37·3°	30·1°	29·5°	35·
Extreme minimum	28·3°	20·8°	21·3°	23·
" " " " Date of	10	22	9	9
Greatest difference from shade minimum	8·6°	8·3°	8·5°	5
Mean	3·5°	5·2°	3·9°	9
Number of nights at or below 32°	11	19	22	
TEMPERATURE underground				
Mean at 1 foot	40·4°	46
Range	11·3°	7
Mean at 2 feet	42·4°	45
Range	4·8°	5
Mean at 3 feet	45·2°	44·8°	43·2°	45
Range	1·6°	3·2°	2·8°	4
Mean at 4 feet	43·5°	45
Range	2·1°	3
Air temperature, 9 a.m.	44·0°	41·4°	40·0°	48
Range of	20·0°	24·0°	28·1°	11
RAIN AND HUMIDITY —				
Rainfall in inches	0·880	1·750	·760	1
" " " " since 1st January	2·630	3·390	4
Maximum fall in 24 hours	·320	·360	·250	5
" " " " Date of	4	3	1	13
Number of days 0·01 fell	9	18	16	50
" " " " since 1st January	27	43	85
Mean relative humidity	88	86	89	71
Mean vapour pressure	·257	·216	·212	4
Mean dew point	40·9°	36·5°	36·2°	

OF THE YEAR 1898.

ROAD, CHESTER.

SPHERIC PRESSURE, TEMPERATURES, RAIN, AND HUMIDITY.

	JUNE.	JULY.	AUGUST.	SEPT.	OCTOBER.	NOV.	DEC.	YEARLY SUMMARY.
in.	29·989in.	30·111in.	29·975in.	30·078in.	29·813in.	29·826in.	29·978in.	29·968in.
in.	30·350in.	30·423in.	30·288in.	30·421in.	30·411in.	30·379in.	30·463in.	30·615in.
	13	10	24	3	4	18	20	15 & 23 Jan.
in.	29·389in.	29·615in.	29·601in.	29·538in.	28·873in.	28·758in.	29·051in.	28·758in.
	25	22	5	29	17	25	29	25 Nov.
in.	·96lin.	·808in.	·687in.	·833in.	1·538in.	1·621in.	1·412in.	1·857in.
	57·2°	59·9°	61·4°	58·8°	52·5°	45·5°	46·3°	50·2°
	66·42	69·1°	70·4°	68·4°	58·3°	50·3°	50·9°	57·8°
	49·2°	51·9°	53·4°	50·1°	47·0°	40·5°	41·3°	43·9°
	76·8°	75·5°	80·7°	79·9°	67·5°	61·5°	60·5°	80·7°
	10	15	12	7	3	3 & 16	5	12 August
	39·5°	44·5°	45·0°	30·5°	32·1°	27·8°	30·7°	24·8°
	1 & 2	5	7	25	13	29	28	9 March
	37·3°	31·0°	35·7°	49·4°	35·4°	33·7°	29·8°	35·1°
	17·2°	17·2°	17·0°	18·3°	11·3°	9·8°	9·6°	14·0°
	29·9°	27·7°	28·4°	29·3°	25·9°	17·0°	17·6°	29·9°
	11	31	12	24	10	1	16	11 June
	6·3°	8·8°	10·3°	5·5°	2·8°	3·1°	3·9°	2·5°
	30	19	31	30	18	11	1	21 May
	0	0	0	1	0	4	2	35
	111·1°	111·8°	108·4°	100·3°	78·6°	67·4°	64·6°	88·1°
	121·3°	121·5°	123·5°	116·8°	98·8°	92·5°	80·5°	123·5°
	24	14	5	14	1	5	4	5 August
	55·4°	51·4°	50·8°	42·3°	34·5°	34·9°	28·6°	56·5°
	44·7°	42·7°	38·0°	32·2°	40·3°	17·1°	13·7°	32·0°
	46·3°	49·2°	51·8°	46·4°	42·8°	35·0°	36·2°	40·0°
	35·8°	38·5°	42·0°	31·0°	30·6°	20·7°	24·5°	20·8°
	2	2	25	25 & 26	12	22	23	22 Feb.
	9·6°	6·9°	11·5°	7·5°	8·9°	9·5°	9·9°	11·5°
	2·9°	2·7°	1·6°	3·7°	4·2°	5·5°	5·1°	3·9°
	0	0	0	2	2	11	10	86
	57·8°	61·6°	63·4°	59·3°	53·0°	48·6°	45·4°	52·6°
	6·9°	5·6°	5·1°	10·9°	5·1°	11·7°	8·2°	7·6°
	56·4°	60·6°	61·2°	59·8°	54·1°	49·6°	46·5°	52·6°
	5·8°	3·7°	4·5°	7·1°	3·7°	8·4°	4·2°	5·0°
	54·8°	58·9°	60·0°	59·5°	54·9°	51·3°	47·9°	51·3°
	4·5°	3·3°	1·8°	4·0°	3·1°	6·4°	2·3°	3·3°
	53·2°	57·0°	58·5°	58·6°	54·9°	51·7°	48·5°	52·0°
	4·0°	3·0°	1·1°	2·2°	3·0°	4·9°	1·9°	2·7°
	59·6°	62·2°	63·3°	59·8°	52·1°	44·9°	46·4°	51·2°
	19·9°	14·3°	17·5°	29·5°	20·8°	24·7°	24·4°	20·4°
	2·59	·740	4·025	·920	3·572	1·315	1·762	24·084
	11·750	12·490	16·515	17·435	21·007	22·322	24·084	...
	·745	·340	1·280	·395	·755	·340	·770	1·280
	21	1	3	29	16	22	26	3 August
	15	12	19	7	30	14	20	182
	90	102	121	128	148	162	182	...
	84	79	81	83	90	90	86	85
	·387	·406	·438	·400	·368	·271	·267	·317
	57·4°	53·1°	55·1°	53·3°	49·0°	42·2°	41·9°	46·1°

WIND AND OZONE.

	FORCE.			DIRECTION TO 8 POINTS OF THE COMPASS.										OZONE.	
	Mean.	Maximum.	Date of.	Prevailing Wind.	N	NE	E	SE	S	SW	W	NW	Calm.	Mean Amount.	Maximum.
January	1.2	7	30	W	—	—	3	2	4	21	14	8	10	1.7	6
February	2.0	8	2	NW	2	4	2	—	—	7	12	20	9	3.1	7
March	2.4	6	18 and 23	W	7	9	1	2	3	2	10	7	21	2.5	7
April	1.3	6	12	S	4	—	1	7	13	9	10	6	10	2.5	7
May	1.4	5	11	NW	5	5	8	3	5	6	9	14	7	2.3	7
June	1.7	7	24	NW	6	3	2	4	5	8	11	12	9	3.2	7
July	1.8	7	13	NW	7	2	1	2	—	1	15	23	11	3.1	7
August	1.6	5	5	W	—	—	—	4	8	11	14	12	13	1.8	7
September	1.3	5	2	W	—	—	—	9	7	11	12	10	11	1.4	6
October	1.1	3	20 and 30	SE	2	4	8	13	5	11	11	—	8	1.3	7
November	1.4	7	2	SE	6	1	3	13	8	1	9	7	12	1.3	7
December	2.0	7	1, 2, & 7	W	2	—	—	5	3	15	17	9	11	3.0	7
	1.51	8	Feb. 2	W	41	28	29	64	61	103	144	128	132	2.3	7

NUMBER OF TIMES THE FOLLOWING PHENOMENA
WERE OBSERVED.

	Thunder Storm.	Lightning only.	Thunder only.	Corona.	Gales.	Dew.	Aurora.	Snow.	Hail.	Frost.	Fog.	Hoar.
January	—	—	—	—	1	5	—	—	—	11	1	9
February	—	—	—	—	2	5	—	1	—	19	5	1
March	—	—	—	—	—	8	—	2	2	22	5	5
April	—	—	1	—	—	5	1	—	—	9	—	1
May	2	—	1	1	—	8	—	—	—	1	—	—
June	—	—	2	—	1	4	—	—	—	—	—	—
July	—	—	—	—	1	7	—	—	—	—	—	—
August	5	—	2	—	—	4	—	—	—	—	—	—
September	—	—	—	—	—	9	1	—	—	—	—	2
October	1	—	—	—	—	7	—	—	—	2	—	4
November	—	—	—	1	1	4	—	2	—	2	1	2
December	—	—	—	3	3	2	—	—	1	10	1	2
Total	8	—	6	5	9	68	2	5	3	76	13	26

BIOLOGICAL NOTES, 1898—By Mr. A. O. WALKER, F.L.S.*Communicated to the Zoological Section.***SCARCITY OR ABUNDANCE OF WASPS.**

It has been generally believed that a wet May was prejudicial to Wasps by destroying the Queens at the beginning of their breeding season. This has been disproved this year at Colwyn Bay, for after the wettest May recorded in nineteen years—five inches of rain—Wasps were unusually abundant in August. Previous to that month they had done no damage to fruit, confining themselves to the “honeydew”—secretion from aphides—which was very abundant in early summer; but after that they were most destructive to plums, &c. Col. Davies-Cooke, on the other hand, said they were very scarce about Mold. There was no frost in May at Colwyn Bay, the lowest shade temp. at Nant-y-Glyn having been 34.6° , but in all probability it was much colder near Mold. It would, therefore, appear to be low temperature in May, rather than rain, which destroys the Queens.

STARLINGS AND BLACKBIRDS.

Starlings are abundant in my garden at Nant-y-Glyn, yet I have never seen them take fruit of any description. Blackbirds, on the other hand, which are commoner on the Coast of North Wales than in any part of the country I know, are excessively destructive to fruit. I have seen them stripping an Arbutus of its berries in autumn, while the Starlings sat on the topmost branches of a thorn immediately above them without taking any part in their ravages. Yet it is well known that, in some places, Starlings are destructive to fruit, especially cherries, and the President of the Society (Mr. J. D. Siddall) says he has seen them devouring these and keeping the Blackbirds away! This confirms what I have noticed with other birds and animals, viz., that a statement which is true about their habits in one locality is not necessarily so in another.

NATURAL HISTORY NOTES—By Mr. J. D. SIDDALL.**ROOSTING OF SWALLOWS.**

During the later part of August and until near the end of September last year, the telegraph wires crossing the meadows and river above the “Red House,” were in the evening the assembling place for many thousands of Swallows. They alighted on the wires prior to settling for the night in an adjacent patch of osier willows—a few acres in extent—in a meadow at the foot of Messrs. Dicksons’ Nursery. The noise made by so great a number of birds settling down on the stems resembled that of a mowing machine at work. If, when the birds had settled, stones were thrown among the willows they would rise and circle rapidly in clouds for a short time, but would speedily return to their roosting places again. Several would cling upon a single stem, which would bend over with their weight, and it was easily possible to take a bird by hand by creeping in among the osiers when they had settled. A workman at the Nurseries said that this had been a great roosting place—after the breeding season—for several years past, but he did not remember such great numbers before. He also said they came there for about six weeks before going away. I had in previous years seen them roosting in the reed beds on the Serpentine, Eaton, but not in the meadow osier beds, or anything near such vast numbers. When watching them one night I witnessed a remarkable conflict between the Swallows and a Weasel. The latter crept across a meadow towards the osier bed, but was observed and fiercely attacked by the Swallows, which swooped down

close past it with loud cries, almost if not quite touching it with their wings. These tactics so confused and apparently terrified the Weasel that it leaped about in the most violent manner, sometimes throwing itself quite on its back, and striking at the Swallows with its feet and jaws. The Swallows, however, ultimately drove the Weasel off, for it finally bolted at top speed away from them and found refuge in a hedge.

THE SMALL ERMINE MOTH.

For several years past the hawthorn hedges on the south side of the City have become infested, at the end of May and early in June, with the nests of Caterpillars of the Small Ermine Moth. Later they attack the apple trees, on which they become a serious pest, but they do not much favor the pears or stone fruit, or raspberries; although all rosaceous fruit plants seem more or less liable to the pest. This year again they are very troublesome, and nothing except hand picking seems to be effective in clearing them. Protected as they are by a web, no birds seem to touch them.

STARLINGS AND FRUIT.

As it seems to be a somewhat unusual occurrence and indicative of the different habits of birds in different localities, it is perhaps worth while recording that for several years past the Starlings in my orchard eat both cherries and apples—late apples especially. They last year appropriated a tree of Yorkshire Greening, which being somewhat buried by other trees had not fully ripened its crop by December 12th. On this date, however, we were obliged to gather what the Starlings had left us, and their protests against our interference were as vigorous as only Starlings can make when their little plans are interfered with.

GROWTH OF FRUIT TREES.

The great heat of September last had a remarkable effect in prolonging the growing period of fruit trees in the district, and proved also very favourable to the formation of flower buds. When pruning a pear tree during the winter I cut two shoots from the centre of it. Both were entirely last year's growth. One was 6ft. 3in. and the other 5ft. 10in. in length. There were over 50 leaves on each. For four-fifths of their length the wood was firm and well-ripened. Unfortunately, the abundant flower bud production was neutralised by the ungenial conditions this spring, stone fruit and pears being very badly caught, and even the apples much diminished by the cold of April and May.

MISLETOE PLANTING.

I have rubbed the berries of mistletoe into the crevices of several apple trees on which I was anxious to watch it germinate. It did not germinate in any case where I had rubbed it, but has done so on two other trees where I presume the birds have transferred the seeds.

FIRST APPEARANCE OF SPRING FLOWERS.

Comparative notes on the first appearance of spring flowers are apt to be very misleading except the same plants and habitats can be noted from year to year. As the meteorological conditions have however a very direct influence on plant life, I append a short table for comparison with the Rev. J. C. Mitchell's tables:—

FIRST APPEARANCE IN FLOWER OF—

	1897.	1898.	1899.
Snowdrop	Feb. 1st	Jan. 6th	Jan. 16th.
Crocus	Feb. 20th	Jan. 26th	Feb. 12th.
Celandine	Feb. 14th	Jan. 18th	Feb. 12th.
Hazel	Feb. 14th	Jan. 15th	Feb. 10th.
Coltsfoot	Feb. 25th	Feb. 3rd	March 12th.

NOTES BY DR. HERBERT DOBIE.

INTERESTING MOTHS TAKEN BY DR. HERBERT DOBIE AT THE ELECTRIC LIGHTS OF CHESTER, DURING THE LATTER HALF OF THE YEAR 1898:—

(1) New records for the District—

Sphinx ligustri—At Boughton, on July 15th.
Platypteryx hamula—On August 19th, at the Watergate.
Tethea retusa
Pyralis glaucinalis } Both taken in August.

(2) Moths formerly considered scarce in the District, but which have been common at the lamps—

Leiocampa dictæa—17 or 18 specimens were taken.
Calamia lutosæ—Several specimens.
Mamestra persicariæ—Spatingly.
Agrotis nigricans—Common.
 „ *porphyrea*—Many.
Triphaena fimbria—Three.
Noctua C-nigrum—Common.
Cucullia umbratica—Was exceedingly common.
Ennomos fuscantaria—Hardly recorded previously; was taken in such abundance in September that its capture was discontinued.
Geometra papilionaria—Fairly common.

(3) Rare Moths of which one or two specimens were taken—

Charocampa elpenor.
Cerura furcula.
Leiocampa dictæoides.
Notodonta camelina.
Diloba cæruleocephala.
Petusa cassinea.
Bombyx neustria.
Drepana falctaria.
Luperina cespitis.
Cirrædia xerampelina.
Plusia festuæ.
Ennomos erosaria.
Himera pennaria.
Chesias spartiata.

(4) Other species of interest—

Amphidasis betularia—Only the black variety was taken last year; but this year, up to the time of writing, I have taken several types and intermediate forms of this Moth, of which a separate account will appear in the next Proceedings.
Fidonia piniaria—Tolerably common amongst the Pines in Delamere Forest, was taken at the lamps.

I have to acknowledge the assistance given to me by my brothers Messrs. Douglas and E. Cyril Dobie, and also by Mr. R. W. Shand and Mr. W. J. Anderson, to whom I am indebted for a number of the specimens recorded above.—H. D.

NOTES BY MR. J. ARKLE.

FLOWERS IN BLOOM, SPRING 1898.—Daisies were plentiful, Jan. 1st, in the fields between Chester and Saltney. The almond, crocus, scilla, and American currant, were in bloom as early as the end of February. Black-thorn began to blossom April 16th, and the primrose, ground-ivy, wood-sorrel, anemone, orchid, and violet, were out along the Leet April 23rd. The hawthorn and horse-chestnut were in bloom May 7th, and lilac and laburnum May 9th. The oak was out in leaf (May 14th) before the ash, and yet there was no "splash" of a summer. As a matter of fact the oak, in this district, is nearly always—if not always—in leaf before the ash.

BIRDS.—Cuckoo heard April 23rd—two days earlier than in 1897. Swifts were seen May 2nd—two days earlier than in 1897.

INSECTS.—Glow-worms were pointed out to me by Mr Thompson, 24, South View, on the Sealand Cop, June 24th.

"The Distribution of Animal Life"—By Mr. W. E. SHARP, (Ledsham.)

(Read before the Zoological Section.)

This Paper dealt with the problems of the immediate origin of the various forms of animal life at present existing within the British Islands, or what is known to science as faunistic distribution, and referred to the extreme difficulty involved in the attempt to formulate any adequate or satisfactory explanation of the facts of the case. The lecturer confined his remarks principally to the consideration of one order of insects, the *Coleoptera*, and showed how in this group three elements might be discovered, the first division containing species now of northern and north-western range, whose origin may probably have been from an extension of North-western Europe, which at one time joined Scotland, Norway, and Greenland, and closed in the Atlantic Ocean to the north. On this hypothesis the presence of the vestiges of a North American element in the Irish fauna may be explained. The second group, containing the majority of our fauna, probably arrived from the eastward, and its ultimate origin possibly Siberia. This immigration could not have succeeded in establishing itself in England before the land continuity between Great Britain and Ireland must have become interrupted, the Irish fauna being conspicuously deficient in this group. The third group comprises species of extreme Southern and South-western range of discontinuous distribution, and very perplexing both in its origin, age, and lines of progression. The age and relative sequence of these waves of immigration was another and much more difficult question. Here Geological factors were involved, and more especially the view taken of the extent, duration, and severity of the glacial period. The lecturer, after briefly alluding to some of the current theories on this subject, expressed the belief that the evidence at our command was not at present sufficient or reliable enough to formulate any theories upon, and concluded by pointing out that the accumulation and systematic recording of the facts of distribution was one of the most useful and obvious functions of any local Natural Science Society, and the only means by which we might ever hope to become possessed of evidence sufficient to support any intelligible theories of the phenomena of the present distribution of our fauna.

**"The Geognostic Relations of the Flora of North Wales"—
By Mr. J. LLOYD WILLIAMS.**

Read before the Botanical Section.

I.—OBJECTS OF THE LECTURE—

1. To show that the Geological factor, particularly the structure and chemical constituents of the underlying rocks, exercises a greater influence on the distribution of plants than is generally conceded ;

2. Seeing that North Wales has such a variety of rocks, the Flora of which can be easily compared and contrasted within small areas, to see whether it be not possible for Botanists to work the district systematically and to put on record the observations so made.

II.—The relation of plants to inorganic food substances—particularly lime, potash, and phosphoric acid—briefly explained,

III.—Illustrations of the dependence of the Flora on the Geological formations given from the various Counties—

1. **ANGLESEY**—The Gneiss and Schists, the old Red Sandstone, the Lower Silurian and the Limestone formations.

2. **CARNARVONSHIRE**—The Slates and Sandstones, the Volcanic Rocks (particularly the Acid Lavas), the Diabases and the Calcareous Volcanic Ashes of the Snowdon district, the Limestones of the Great Orme, and the Drift in various parts of the County.

3. **DENBIGHSHIRE**—The Wenlock Shales between the Conway and the Clwyd Valleys, the Limestones in the Vale of Clwyd, and the barren Sandstones above Pentrevoelas.

4. **MERIONETH**—Slates of the Cambrian formation, the barren Grits above Harlech and Llanbedr, the Volcanic Rocks of the Cader Idris district, &c.

In the above districts the dependence of the configuration of the Country on its Geology was shown by means of lantern slides; some analyses of rocks were also shown, and lists of the characteristic plants of the various localities given.

IV.—In conclusion it was urged that lists of plants found within arbitrary Geographical limits—such as County boundaries—had no scientific interest or value. On the other hand, all attempts to trace the causes of the present distribution of our Flora are of the greatest value to Geographical Botany. Watson in his *Cybele* has done admirable work for "County Botany,"—we now want to advance beyond the lines laid down by him. North Wales is an admirable district for this kind of study, but the work cannot be done without co-operation. It was strongly urged that it was the duty of the Botanists of the Chester Society of Natural History, and of those connected with the University College of North Wales, to initiate this work. Botanists wishing to exchange ideas on this subject might correspond with the Chairman of the Botanical Section of this Society (Mr. J. D. Siddall), or with the Lecturer (Mr. J. Lloyd Williams, University College, Bangor.)

**“The Microscopical Structure of Coal Plants”—
By Mr. W. W. MIDGLEY, F.R.Met.S.**

Read before the Geological Section.

By an admirable series of lantern views Mr. Midgley illustrated and explained the cellular structure of Coal Plants. This was demonstrated by photomicrographic as well as nature-printed—that is printed by contact with the microscopic section—transparencies. The types of plants dealt with were—Lepidodendrons, Sigillarias (with the roots Stigmaria), Lyginodendrons, Calamites, Sphenophyllites, and Ferns. The arrangement of the different parts of the vascular cryptogams, in transverse, tangential, and longitudinal section, were shewn, as well as the fruits, and the details of structure and their affinities with recent plants pointed out.

“Wehnelt Electrolytic Break”—By Rev. A. H. FISH, B.A., B.Sc.

At a Meeting of the Society on April 6th, 1899, the REV. A. H. FISH exhibited and explained the new Wehnelt Electrolytic Break, applied to Induction Coils and X-ray Photography.

The break was worked from the 210 volt Town Supply in connection with a six-inch and ten-inch Induction Coil.

The Lecturer drew attention to the peculiar nature of the discharge, and to the transformation of, or superposition upon, the direct current of an alternate current of higher voltage due to the break.

An opportunity was also afforded of comparing the results produced by an ordinary mechanical Contact-breaker, a Motor-driven Mercury-break, and the Wehnelt Break, when used in connection with an X-ray Tube and Fluorescent Screen.

“Wireless Telegraphy”—By Mr. T. HETHERINGTON.

Read before the Natural Philosophy Section.

The Paper was a review of the magnetic induction methods of wireless telegraphy introduced by Mr. W. H. Preece, Mr. Sidney Evershed, and Dr. Oliver Lodge, and the Hertzian Wave Method of Signor Marconi. Magnetic induction between wires followed well-known laws. Mr. Preece arranged his circuits after the manner of ordinary telegraph lines with an earth return, while Mr. Evershed used horizontal coils and rectangles of large area. The latter's experiments revealed a new phenomenon in the absorption by sea-water, which militated against the use of the method for lightship purposes for which it was designed. The application of the principle of syntony by Dr. Lodge was the most interesting recent advance. His (Dr. Lodge's) experimental demonstration, in 1881, that the discharge of a circuit possessing inductance and capacity—and consequently a natural period of oscillation—induced sympathetic resonance in a similar circuit, suggested the use of tuned circuits. In practice horizontal coils were used, and the period of vibration was regulated by the use of condensers in circuit. With syntonized circuits it was possible to span distances otherwise commercially impracticable; and intervening obstacles—such as the buildings of

a city—affected these long magnetic waves but little. Having distinguished between the long waves of the magnetic induction methods of the above workers, and the short waves of Hertz—in which the magnetic and electric forces acting together constituted true radiation—the Paper detailed Signor Marconi's application of the latter to the purposes of wireless telegraphy. The vertical wire and earth connections to the transmitter and receiver, and the evolution of the coherer into a telegraphic relay—which were Marconi's especial achievements—were described; and the system was illustrated by a set of apparatus shewn transmitting signals across the Lecture Theatre, and actuating a Morse instrument as in daily work.

PAXTON SOCIETY.

We are glad to be able to report quite favorably of the progress of the Paxton Society. Its numbers and utility continue to increase. The annual Fruit and Chrysanthemum Exhibition held in the Town Hall last November was a great success in every way, and we hope the Members will note and prepare for this year's show, which will be held on 14th and 15th November. Schedules may be had from the Hon. Secretary, or any Member of the Committee.

The following is a list of the Saturday Evening Meetings held during the past Session; all were well attended and of great interest:—

1899.

JAN. 7—Social Gathering of Members.

„ 21—Conversational Discussion on Chrysanthemums.

Introduced by MR. E. STUBBS.

FEB. 4—“The Structure and Functions of Plants” (with Lantern Illustrations)MR. J. D. SIDDALL.

„ 18—“Recently introduced Fruit Pests” (Illustrated by Lantern Slides).....MR. R. NEWSTEAD, F.E.S.

MAR. 4—“Orchids”MR. R. TODD, Woolton.

„ 18—“Notes on the Potato”MR. J. TAYLOR.

APRIL 1—“Hardy Herbaceous Flowers”MR. R. WAKEFIELD.

J. WYNNE, *President*.

G. P. MILN, *Secretary*.



KINGSLEY MEMORIAL PRIZES

ARE OFFERED AS FOLLOWS:—

To any Resident in the Society's District.—A PRIZE not exceeding TEN POUNDS for the best COLLECTION OF OBJECTS, OR ESSAYS, OR NOTES OF OBSERVATIONS, OR PHOTOGRAPHS illustrating the Natural Science of the Society's District. The amount given will be proportionate to the *quality* of the Collection.

The Committee would specially welcome a revision of the *Phanerogamic Flora* of the city and neighbourhood, and also contributions towards a knowledge of the *Fungi*.

All Collections must be made in Cheshire and North Wales, or the Seas adjoining thereto, by the persons competing.

The Collections, Essays, or Notes must be sent in to either of the General Secretaries on or before 1st September, and the awards will be made at the Conversazione next succeeding the adjudication.

NOTE.—The Committee have the option of retaining the successful Collections, &c., or any part of them, for the Society.

Intending Competitors can obtain all particulars, and the conditions under which the Prizes are offered, from either of the General Secretaries; and all Collections, &c., must be sent in to either of them on or before the 1st September in each year.

PAST PRESIDENTS.

- 1871 to 1875—REV. CHARLES KINGSLEY, CANON OF CHESTER.
(*Founder of the Society.*)
- 1875, „ 1891—PROF. T. MCKENNY HUGHES, F.R.S.
1891-2 ALFRED O. WALKER, ESQ., J.P., F.L.S.
1892-3 HIS GRACE THE DUKE OF WESTMINSTER, K.G.
1893-4 W. M. DOBIE, ESQ., M.D., J.P. F.R.A.S.
1894-5 W. M. DOBIE, ESQ., M.D., J.P., F.R.A.S.
1895-6 H. STOLTERFOTH, ESQ., M.A., M.D., J.P.
1896-7 H. STOLTERFOTH, ESQ., M.A., M.D., J.P.
1897-8 T. SHEPHEARD, ESQ., F.R.M.S.
1898-9 J. D. SIDDALL, ESQ.

KINGSLEY MEMORIAL MEDAL,

ESTABLISHED 1877,

“*For having contributed materially to the promotion and advancement of some branch or department of Natural Science.*”—*Vide Trust Deed.*

- 1877—MRS. CHAS. KINGSLEY (In Memoriam)
1878—JOHN PRICE, M.A.
1879—SIR PHILIP DE MALPAS GREY-EGERTON, BART., F.R.S.
1880—PROF. T. MCKENNY HUGHES, F.R.S.
1881—D. MACKINTOSH, F.G.S.
1882—ISSAC BYERLEY, M.R.C.S., F.L.S.
1883—GEORGE W. SHRUBSOLE, F.G.S.
1884—ALFRED OSTEN WALKER, F.L.S.
1885—JOHN DAVIES SIDDALL
1886—HENRY STOLTERFOTH, M.A., M.D.
1887—WILLIAM SHONE, F.G.S.
1888—THOMAS SHEPHEARD, F.R.M.S.
1889—THOS. RUDDY.
1890—REV. CHAS. WOLLEY-DOD, M.A.
1891—ROBERT NEWSTEAD, F.E.S.
1892—OSMUND W. JEFFS.
1893—EDMUND J. BAILLIE, F.L.S.
1894—W. MURRAY DOBIE, M.D., F.R.A.S.
1896—REV. ARTHUR H. FISH, B.A., B.Sc.
1897—WILLIAM HENRY DOBIE, M.B.

KINGSLEY MEMORIAL PRIZES,

ESTABLISHED 1877,

“*For the reward, encouragement, and the advancement of the pursuit and study of Natural Science.*”—*Vide Trust Deed.*

- | | | | | |
|------|---|----------------------|--------|--|
| 1878 | { | HELEN SMITH | £5 | } <i>Herbarium of Flowering Plants.</i> |
| | | EDWIN W. OKELL ... | 5 | |
| 1879 | | GEORGE SHRUBSOLE .. | 5 | <i>Carboniferous Fossils.</i> |
| 1881 | | E. HOPKINS | 5 | <i>Cryptogamous Plants</i> |
| 1882 | | GEORGE SHRUBSOLE .. | 10 | <i>Corals of the Mountain Limestone.</i> |
| 1886 | | ROBERT NEWSTEAD .. | 10 | <i>Hymenoptera.</i> |
| 1887 | | JOHN LYON DENSON .. | 5 | <i>Notes on Observations illustrating the Natural Science of the Society's District.</i> |
| 1888 | | LILIAN E. TOMLIN .. | 5 | <i>Coleoptera.</i> |
| 1889 | { | EDITH C. TOMLIN | 5 | } <i>Diptera and Hymenoptera (Terebrantia.)</i> |
| | | W. E. SHARP | 5 | |
| 1890 | | ALFRED J. NIXON .. | 10 | <i>Land and Fresh-Water Shells.</i> |
| 1892 | | W. E. SHARP | 10 | <i>Coleoptera.</i> |
| 1896 | | ALFRED NEWSTEAD | £5 5s. | <i>Hydradephaga (Water Beetles) and Life Histories of Insects.</i> |
| 1897 | | ALFRED NEWSTEAD | £5 5s. | <i>Life Histories of Insects.</i> |

SOCIETIES ASSOCIATED,

WITH WHICH THE SOCIETY EXCHANGES PUBLICATIONS.

- Academia Nacional de Ciencias de la Republica Argentina,
Corboda.
- Barrow Naturalists' Field Club.
- Brighton and Sussex Natural History Society.
- Bristol Naturalists' Society.
- British Association (Corresponding Society's Committee).
- British Museum (Natural History), Cromwell Road,
London, S.W.
- Burnley Literary and Scientific Club.
- Cardiff Naturalists' Society.
- Cassel Society of Natural Science.
- Dudley and Midland Geological and Scientific Society and
Field Club.
- Epping Forest and County of Essex Naturalists' Field Club.
- Glasgow Natural History Society.
- Hertfordshire Natural History Society and Field Club.
- Huddersfield Naturalists' Society.
- La Société d'Histoire Naturelle de St. Wladimir á Kiew,
Russie.
- Leeds Naturalists' Club.
- Liverpool Geological Society.
- Liverpool Geological Association.
- Liverpool Literary and Philosophical Society
- Liverpool Microscopical Society.
- Liverpool Naturalists' Field Club.
- Liverpool Science Students' Association.
- Manchester Field Naturalists' Society.
- Manchester Geological Society.
- Manchester Microscopical Society.
- Menai Society of Natural Science.
- Northampton Natural History and Field Club.
- North Staffordshire Naturalists' Field Club and Archæo-
logical Society.
- Norwich Science Gossip Club.
- Nottingham Naturalists' Society.
- Patent Office Library, 25, Southampton Buildings, Chancery
Lane, London, W.C.
- Postal Microscopical Society.
- Quekett Microscopical Society.
- Smithsonian Institution, Washington, D C.
- The Missouri Botanical Garden, St. Louis, U.S.A.
- United States Geological Survey.
- Vatican Observatory, Rome.
- Vienna Natural History Museum.
- Wigan Literary and Scientific Society.
- Yorkshire Naturalists' Union, Leeds.

HONORARY MEMBERS.

Those marked () have read or contributed Papers at the Society's Meetings.*

- *Ball, Sir Robert S., F.R.S. *Observatory, Cambridge*
 Barrett, Chas. G., Esq., F.E.S. *39, Linden Grove, Nunhead, London, S.E.*
 Candolle, Mons. Casimir De *Geneva*
 Cannizaro, Prof. *Rome*
 *Carruthers, W., Esq., F.R.S. *The British Museum, South Kensington, London, S.W.*
 Credner, Dr. Hermann *Leipzig*
 *Dawkins, Prof. W. Boyd, F.R.S. *Woodhurst, Wilmslow road, Fallowfield, Manchester*
 *Grindon, Leo. H., Esq., *20, Cecil street, Greenhays, Manchester*
 *Hicks, H., Esq., F.R.S. *Hendon Grove, Hendon, London, N.W.*
 Hooker, Sir J. D., K.C.S.I., F.R.S. *The Camp, Sunningdale, Ascot*
 *Hughes, Prof. T. McKenny, F.R.S. *Trinity College, Cambridge*
 *Hull, Prof., F.R.S. *20, Arundel Gardens, London, W.*
 *Judd, Prof. J. W., F.R.S. *Royal College of Science, South Kensington, London, S.W.*
 Kelvin, The Right Hon. Lord, F.R.S. *28, Chester Square, London, S.W.*
 Kent, W. Saville, Esq., F.L.S., F.Z.S., F.R.M.S. *The Rawance, Wallington, Surrey.*
 *Lubbock, Sir John, Bart., M.P., F.R.S. *Down, Farnborough, Kent*
 *Morton, G. H., Esq., F.G.S. *209, Edge Lane, Liverpool, E.*
 Norman, Rev. Canon, F.R.S. *The Rectory, Houghton-le-Spring, R.S.O., Co. Durham*
 Oxford, The Lord Bishop of *The Palace, Cuddesdon, Oxford*
 Poulton, Prof. E. B., F.R.S. *Wykeham House, Oxford*
 *Rae, E., Esq., F.S.A. *Court Lodge, Birkenhead*
 Renard, The Abbé *Curator of the Royal Museum of Natural History, Brussels*
 Röntgen, Prof. W. K. *Würzburg*
 Roscoe, Sir Henry E., F.R.S. *10, Bramham Garden, London, S.W.*
 *Rudler, F. W., Esq., F.G.S. *Museum of Practical Geology, Jermyn street, London, S.W.*
 Sanderson, Dr. Burden, F.R.S. *64, Banbury road, Oxford*
 *Sorby, Dr., F.R.S. *Broomfield, Sheffield*
 *Vize, Rev. J. E., M.A. *Forden Vicarage, Welshpool*
 Wallace, Dr. A. Russell, F.R.S. *Parkstone, Dorset*

CORRESPONDING MEMBERS.

- Askew, Mr. Jas. H. *Bidston Lighthouse, Birkenhead*
 Brodrick, The Hon. Mrs. Lawrence *Coed Coch, Abercyle*
 Cooke, Col. B. G. Davies *Colomendy, Mold*
 Coward, Mr. T. A. *Tryfan, Peel Causeway, Bowdon*
 Day, Mr. George *Parr's Bank Limited, Knutsford*
 Griffith, Mr. J. E., F.L.S., F.R.A.S. *Vronheulog, Upper Bangor, N.W.*
 Joachim, Mr. George *Dunedin, Otago, New Zealand*
 Nicholson, Mr. A. C., F.G.S. *Bronderw, Oswestry*
 Nixon, Mr. A. J. *Birham School, Chichester*
 Oldham, Mr. C. *Romiley, near Stockport*
 *Reade, Mr. Oswald A.
 *Rowston, Mr. R. *Kingsley, Alton, Hants*
 *Ruddy, Mr. Thos. *Palé, Corwen*
 Russell, Dr. *Colwyn Bay*
 Tomlin, Mr. J. R. le B., B.A. *Thorpe villa, Liverpool road*
 Walker, Mr. Fred. *Heywood, Tenby*
 *Wilkins, Mr. T. S. *Uttoxeter*
 Williams, Mr. G. J., F.G.S. *H.M. Inspector of Mines, Bangor*

N O T I C E.



THE ANNUAL SUBSCRIPTIONS are due on the 1st of May in each year. Members who have not paid for the present year are respectfully requested to forward the amount (Five Shillings) to the Hon. Treasurer, Mr. JOHN SIMON, Chemist, 4, Eastgate Row.

** * To prevent a recurrence of a frequent misunderstanding, Members are reminded that their Names are retained on the Society's Books, and their Subscriptions considered due, until notice has been given to the contrary, according to Rule 8.*

LIST OF MEMBERS.

Those marked () have read or contributed Papers at the Society's Meetings.*

Ackerley, Miss	4 St. John's view, Handbridge
Acton, Mrs.	Grove road, Wrexham
Adair, Major-General	7 Stanley place
Adams, Mr. Beresford	Shirley House, Liverpool road
Adams, Mrs.	" "
Adams, Mr. Geo. F.	Ashbourne, Victoria road
Ainsworth, Miss F.	4 Nicholas street
*Allen, Mr. Percy K.	21 Curzon park
Appleton, Mr. John	Bouverie street
*Arkle, Mr. J.	Diocesan School, George street
Arnold, Rev. C. L.	Tattenhall
Arnott, Miss	3 Exton park
Atkin, Mr. Chas.	Local Board Office, Hoole
Avery, Mr. Geo.	Town Hall
Bailey, Mr. H. Grant	Crypt Chambers
Baillie, Mrs. E. J.	Woodbine, Upton
Baillie, Mr. Edmund	" "
*Bairstow, Mr. J., F.C.S.	Burley, Queen's park
Bairstow, Mrs.	" "
Baker, Miss	2 Grey friars
Ballance, Mr. W.	Upton park
*Ballard, Mr. E. G., A.R.S.M.	Newton, Chester
Barber, Mr. John	19 Eastgate street
Barbour, Mr. Geo., J.P.	Bolesworth Castle, Tattenhall
Barbour, Mrs.	" "
Barker, Mr. A.	47 Parkgate road
Barker, Mr. R. Longueville	8 Eaton road
Barnes, Mr. N. F.	Eaton Gardens, Chester
Barnes, Rev. F., B.A.	Hope Villa, Raymond street
Barrow, Miss	The Infirmary
Bassett, Miss C. E.	68 Northgate street
Bax, Mr. P. B. Ironside	6 Stanley place

Bax, Mr. Henry J.	27 Raymond Street
Bax, Mrs.	" "
Baxter, Mr. Geo.	18 The Groves
*Bedford, Rev. J. L., M.A., F.L.S.	10 Abbey square
Bedford, Mrs.	" "
Best, Rev. J. D., M.A.	Diocesan Training College
Birch, Mr. H. J.	Corville, Liverpool road
Birch, Miss	18 Upper Northgate street
Bithell, Mr. W.	Messrs. Beckett & Co., Eastgate row
Blayney, Mr. A.	2 City Walls, W.
*Blogg, Rev. H. B., M.A.	Frodsham Vicarage, Cheshire
Blomfield, Admiral	{ c/o Messrs. Woodhead & Co., 44 Charing Cross, London
Blower, Mr. T. B.	6 The Groves
Boden, Mr. Robt. W.	Saighton Lodge, Chester
Bolland, Mrs.	23 Hough green
Bolland, Mr. Frank	" "
Bonnalie, Mr. G. S., L.D.S., R.C.S.	Upton park, Chester
Bonnalie, Mrs.	" "
*Bonnalie, Mr. Fredk. J., L.D.S., R.C.S.	4 Abbey square
Bonnalie, Mrs.	" "
Bourne, Mrs.	Golden grove, Hoole
Bowers, Mr. H. R., J.P.	2 Richmond place
Bowers, Mrs.	" "
Bowers, Miss	35 Liverpool road
Bowles, Mr. T. S.	13 Hough green
Bowyer, Miss Edith	5 Crane street
Box, Mr. Henry	46 Frodsham street
Boyson, Miss Annie H.	{ 28 Macaulay road, Clapham Common, London, S.W.
Bradbury, Mr. R. P.	Walmore, Dee banks
Bramall, Mr. G. H.	4 Nicholas street
Brassey, Miss	Rose Hill, Bowdon, Cheshire
Brassey, Mr. Herbert	The Limes, Curzon park
Brassey, Mrs.	" "
Brewer, Miss E.	15 Paradise row
Brewer, Miss Anne	" "
Bridge, Dr. J. C., M.A.	12 Upper Northgate street
Bridge, Mrs.	" "
Bridge, Miss	" "
*Broadbent, Mrs.	Bache Cottage
Broadbent, Miss Dorothy	" "
Bromley, Mr. C. E.	Brimham, Tarvin road
Bromley, Mrs.	" "
Brown, Mr. C., J.P.	The Folly, Flookersbrook
Brown, Miss L. E.	" "
Brown, Mr. W., J.P.	18 Curzon park
*Brown, Mr. F. F., M.A.	Eastgate row
Brown, Miss Constance L.	59 Upper Northgate street
Brown, Mr. W. E.	33 Parkgate road
Brown, Mrs.	" "
*Buckler, Rev. J. F., M.A.	Bidston Rectory, near Birkenhead
Buckley, Mr. Wm. Ireland, F.R.G.S.	The Academy, Winsford, Cheshire
Bullin, Mr. F., J.P., L.D.S., R.C.S.	20 Nicholas street
Bullin, Mrs.	" "
Bullin, Miss E.	" "
Bull, Mr. H. F.	4 Sunny bank, Queen's park
Bull, Mrs.	" "
Burrell, Mr. T. G.	119 Foregate street
Burrows, Mr. R.	Railway Inn, Brook street
Butcher, Mr. Jas.	20 The Groves
Butterworth, Mr. Robt.	Bouverie street

- Caldecott, Miss C. G. 19 Pepper street
 Campbell, Mrs. Pitcairn Vicar's Cross, Chester
 Campbell, Mr. A. D. Pitcairn " " "
 Carleton, Capt. 84 Watergate flags
 Carr, The Hon. Mrs. Richmond Lodge, Boughton
 Carr, Mrs. Thos. Fuller's Moor, Broxton
 Carson, Miss L. N. A. Bryn Estyn, Hough green
 Carson, Miss C. K. L. " " "
 Carter, Mr. T. Chemist, Boughton
 Cartwright, Mr. J. P. Pool House, Flookersbrook
 Challinor, Mr. R. 32 Eaton road
 Chalton, Mr. T. W. Wynstay, Hoole, Chester
 Chalton, Mrs. " " "
 Chapman, Mr. F. W. 42 Tarvin road
 *Chester, The Right Rev. The Lord }
 Bishop of } The Palace, Dee Side
 Churton, Mrs. G. 92 Watergate flags
 Clark, Mr. Sidney Upton Villa
 Clark, Miss Sybil Stanley House
 Clarke, Mr. John Pasadena, Liverpool road
 Clarke, Mr. W. J. The Beeches, Upton park
 Clemence, Mr. S. 2 Chichester street
 Clemence, Mr. Thos. Rockend, 31 Cambrian view
 Clough, Mr. G. F. 2 Hough green
 Clough, Mrs. " " "
 Cockrill, Mr. C. P. Chester road, Saltney
 Cockrill, Mrs. " " "
 Coe, Mr. D. 26 Lightfoot street
 Coe, Mr. Henry J. 4 Bold terrace
 Collinge, Mr. James Kinnerton Lodge, Chester
 Connah, Mr. Jas. The Laboratory, Somerset House, London, W.C.
 Conway, Mr. Walter 8 and 10 Old Bank buildings
 Cook, Mr. G. Mark 13 Brook street
 Cooke, Mr. J. H. 6 Queen street
 Coppack, Mr. Chas. Gladwyn, Liverpool road
 Coppack, Miss " " "
 Coppack, Miss Nellie " " "
 Cordery, Miss C. St. Agnes' School, Caldy, West Kirby
 Crum, Mr. W. G., J.P. Thornliebank, Glasgow
 Cummings, Miss King's buildings
 *Darby, Very Rev. J. L., D.D. .. The Deanery
 Darby, Mr. Alfred Wren's Nest, Wrexham
 Davies, Miss Henrietta 69 Boughton
 Davies, Mr. E. Henry 19 Francis street
 Davies, Mr. Joseph " " "
 Davies, Mr. John Parr's Bank, Limited, Chester
 Davies, Mr. J. P. 75 Crane street
 Davies, Miss St. Michael's School
 Davies, Rev. Clement The Vicarage, Northop, Flintshire
 Davies, Mr. W. L. 6 Abbey green
 Davies, Mrs. " " "
 Davison, Mr. Herbert Brookside, Flookersbrook
 Davison, Mrs. " " "
 Day, Mr. John Bryntirion, Chichester street
 Day, Mrs. " " "
 Delany, Mr. John 7 Lorne street (South) "
 Delany, Mrs. " " "
 Denson, Mr. W. 21 Upper Northgate street
 Denson, Mrs. " " "
 Denson, Miss Adelaide " " "
 Denson, Mr. J. Lyon " " "

Denson, Mr. W. H.	3	Abbey green
Denson, Mrs.	"	"
Dickson, Mr. Geo. A., J.P.	Springfield,	Flookersbrook
Dickson, Mrs.	"	"
Dickson, Miss Lavinia	"	"
Dickson, Mr. J. H.	15	Grosvenor street
Dickson, Miss	Upton House,	Chester
Dickson, Mr. S. J. R.	Mayfield House,	Hooole
Dickson, Mrs. W. Alfred	Newton Villa	
Dickson, Mr. Guy Tritton	"	"
Digby, Miss	2	Grey friars
*Dobie, Dr. W. M., J.P., F.R.A.S.	Northgate House	
Dobie, Miss Mabel	"	"
Dobie, Miss Mildred	"	"
*Dobie, Mr. W. H., M.B.	Hunter street	
*Dobie, Dr. Herbert	11	St. John street
Dobie, Mrs.	"	"
Dobie, Mr. Douglas	51	Parkgate road
Dobson, Mr. R.	39	Cotgreave terrace
Dod, Rev. C. Wolley, M.A., J.P.	Edge Hall,	Malpas
Dod, Miss Wolley	"	"
Dodd, Mr. W.	143	St. Anne street
Dodd, Mr. John	60	Cambrian crescent
Donne, Mrs.	6	Chichester street
Donne, Miss	"	"
Dowdall, Lieut.-Col. A. P.	Curzon park	
Dowdall, Miss A.	"	"
Drinkwater, Dr.	Wrexham	
Ducker, Mr. P. J.	George street	
Duckworth, Mr. Henry, F.L.S., F.G.S.	Liverpool road	
Duckworth, Mr. Winefyrd Lawrence H., M.A.	Jesus' College,	Cambridge
Duff, Dr.	5	Abbey street
Dutton, Mr. George, J.P.	Curzon House	
Dutton, Mrs.	"	"
Dutton, Mrs. G. W.	The Cottage,	Ashton Hayes
Dutton, Mr. H. B.	Freshfield,	27 Curzon park
Dutton, Mrs.	"	"
Dutton, Mr. Hugh T.	"	"
Dutton, Miss M.	4	Castle esplanade
Dutton, Mr. J. Rowe	The Beeches,	Saltney
Dye, Mr. Alfred B.	72	Bouverie street
Dye, Miss Ethel	"	"
Edwards, Mr. F. G., M.R.C.V.S.	5	Newgate street
Edwards, Miss	28	Queen street
Edwardes, Miss Kate	36	Sealand road
Eggers, Miss	21	Hough green
Egginton, Mr. R. H.	12	King street
Egginton, Mrs.	"	"
Elliott, Dr. John, B.S., B.Sc.	24	Nicholas street
Elliott, Miss	"	"
Enock, Mr. C. R.	15	Hough green
Enock, Mrs.	"	"
Enock, Miss	"	"
Evans-Lloyd, Col., J.P.	Stanley House	
*Evans, Mr. F.	The Eastgate	
Evans, Mr. Geo. H.	The Limes,	Lumley road
Ewing, Mr. C. A.	3	Brookside villas, Flookersbrook
Farmer, Mr. Richard	36	Liverpool road
Farrimond, Mr. F. T.	Sunnyside,	Boughton

Ferguson, Mr. W.	The Cairn, Liverpool road
Ffoulkes, His Honour Judge Wynne, M.A.	Old Northgate House
Ffoulkes, Mr. Thomas B., Junr.	8 Burlington road, Ipswich
Ffoulkes, Mr. Geo. B.	15 Chichester street
Finchett-Maddock, Mrs. H.	Cae Gwyn, Carnarvon
Firman, Rev. Septimus	44 Great Mersey street, Liverpool
Fish, Mrs.	Arnold House, Parkgate road
*Fish, Rev. A. H., B.A., B.Sc.	" "
Fisher, Rev. O. P.	74 Bouverie street
Fleet, Mr. H.	35 Tarvin road
Fleming, Mr. T. R.	Rowton Grange
Fleming, Mrs.	" "
*Fletcher, Mr. P. H.	Woodbrae, Curzon park
Fletcher, Miss	" "
Float, Mrs. S. M.	20 Upper Northgate street
Fluitt, Miss	42 Upper Northgate street
Footner, Mrs.	Dee banks
*Francis Mr. F. E., B.Sc., Ph.D.	Kilmorey park, Hoole
Fraser, Mr. A. R.	Rowton
Frater, Mr. Jas.	Stone Villa, Stone Bridge
Frater, Mrs.	" "
Frater, Mr. Geo.	Lloyds Bank, Wrexham
Frater, Mrs.	" "
Freeman, Mrs. C. E.	Grange road, Brook lane
Freeman, Mrs.	" "
Frisby, Miss	8 Chichester street
Frost, Sir Thomas G., J.P.	Redcliff, Queen's park
Frost, Lady	" "
Frost, Mr. J.G., J.P.	Boughton Hall
Frost, Mrs.	" Lodge "
Frost, Mr. J. M., J.P.	Dee Lodge
Frost, Mrs.	" "
Frost, Mr. T. Gibbons	Richmond Hill
Frost, Mrs.	" "
Gardiner, Miss	23 Liverpool road
Gardner, Mr. W. A.	Rosstrevor, Priory road, Bournemouth
Gardner, Miss	" "
Gardner, Mr. E.	9 Abbey street
Garland, Mr. Jas.	Eaton, Chester
Garner, Mr. T.	61 Catherine street, Sealand road
Garnett, Mrs.	The Rectory, Christleton
Garnett, Mr.	Glasfryn, Llanfairfechan
Garnett, Mrs.	" "
Garside, Mr. Franklin	14 Bouverie street
Garside, Miss Ethel	" "
Gerrard, Miss	Fuller's Moor, Broxton
Gibson, Mr. J. M.	Buckley, <i>via</i> Chester
Gibson, Miss	5 Crane street
Gibson, Mr. John	Wisbeach House, Glan Aber park
Giffen, Mr. J. T. M., F.R.C.S.	Yorkville, Boughton
Gilbert, Mr. Leonard, J.P.	Egerton Villa, Liverpool road
Gilbert, Mr. Egerton	17 Eaton road
Gilbert, Mrs.	" "
Giles, Mr. E. S.	Gowymede, Vicar's Cross
Giles, Mrs.	" "
Glascodyne, Miss	11 Cambrian view
Golder, Mr. S.	41 Liverpool road
Golder, Mr. Jas. T.	34 Eaton road
*Goodman, Mr. A. E.	Oakdene, Tarvin road
Goodman, Mrs.	" "
Goodhart, Mrs. E. S.	96 Watergate flags

*Granger, Mr. F. M., M.R.C.S., L.R.C.P.	18 Nicholas street
Grantham, Rev. H.	S. Mary's Rectory
Gray, Miss	4 Lorne street
Greenhouse, Mr. Chas.	1 Eversley park
Greig, Mrs.	5 Victoria pathway, Queen's park
Griffith, Mr. G. R.	Grosvenor street
Griffith, Mr. G. B.	22 Queen street
Griffiths, Miss	2 Holly Bank, Queen's park
Griffiths, Mr. John	" "
*Griffiths, Rev. T. T., M.A.	" "
Griffiths, Mr. W. M.	4 Exton park, Parkgate road
Grindley, Mr. J.	3 Eastgate street
Gunton, Miss	Rimmersfield
Haddacks, Mr. C. R.	6 Ash grove
Haines, Mr. F. H.	101 Eastgate street
Hall, Miss Josephine	Park House, Grosvenor park road
Hamilton, Mr. A., M.R.C.S.	16 White Friars
Hamilton, Mrs.	" "
Hampson, Mr. R.	Halkyn road, Flookersbrook
Hardy, Mr. J. E.	The Blue Coat School
Harris, Mr. T.	Dee Hills park
Harris, Mrs.	" "
Harrison, Miss	13 Chichester street
Harrison, Mr. N.	Highfield, Curzon park
Harrison, Mrs.	" "
Haswell, Mr. G. H.	Queen's park
Haswell, Mrs.	" "
Haswell, Mr. W. H.	84 Foregate street
Hawkins, Mr. J. M.	Glan Aber park
Heeley, Miss	3 Cheyney road
Heeley, Mrs. W. J.	21 King street
Henderson, Mr. J. E.	19 Pathway, Queen's park
Henshall, Mr. James, Junr.	Bouverie street
Henshaw, Mr. T.	The Hollies, Liverpool road
Henshaw, Miss Edith E.	" "
Heppel, Miss	8 Hough green
Heppel, Mrs.	Windsor Lodge, Mickle Trafford
Hervey, The Hon. & Rev. Manners W.	Lynwood, Brook lane
*Hetherington, Mr. T.	Telegraph Department, Post Office
Hewitt, Mr. David L.	Abbey House, Northgate street
Hickey, Mrs.	2 Victoria pathway, Queen's park
Hickman, Mr. F. F.	8 Northgate street
Higgins, Miss Eva	The Manor, Overleigh
Higgins, Miss Millie	" "
Higginson, Mr. T.	1 South view, Eaton road
Hignett, Mrs.	14 Hough green
Hignett, Mr. A. H.	" "
Hignett, Mrs. T. H.	Shandon, Hough green
Hilton, Mrs.	Talbot Hotel
Hincks, Mr. J. W.	Brantwood, Brook lane
Hobday, Mr. J.	Alexandra Villa, Liverpool road
Hobday, Mr. E.	" "
Hobday, Mr. Jas., M.B., B.A.	49, Upper Bedford place, Russell square, London, W.C.
Hodge, Mr. J. R.	23 Liverpool road
Hodge, Mrs.	" "
Hodge, Mr. E. G.	" "
Hodge, Miss Constance	" "
*Hodges, Mr. W.	31 Hough green
Hodges, Miss A. G.	" "

Hodkinson, Mrs.	39	White Friars
Hodkinson, Mr. E.	"	"
Holditch, Mr. A. H.	c/o	Messrs. Quellyn Roberts & Co., Watergate street
Holland, Miss	11	Derby place, Hoole road
Holme, Rev. Canon, M.A.		Great Budworth, Northwich
Holmes, Mr. J. G., J.P.		Belmont, Curzon park
Home, Miss R.	1	I. umley road
Hope, Mr. H. G., M.A.		Sealand view, Canal street
Hopkins, Dr. T., B.A.	60	Watergate street
Hopkins, Mrs.	"	"
Hopley, Mr. J. H.	6	Northgate street
Hopton, Mrs.	6	Cheyney road
Hornby, Mr. Alex.		Leyden Villa, Louise street
Hostage, Mr. George B.	28	Eaton road
Hostage, Mrs.	"	"
Hostage, Miss	22	Eaton road
Howson, Rev. J. F., M.A.		Egerton House, Upper Northgate street
Howson, Miss	"	"
Howson, Rev. G. J., M.A.		Christ Church Vicarage, Crewe "
Hudson, Mrs. R. S.		Bache Hall, Chester
Hughes, Mrs. McKenny	18	Hills road, Cambridge
Hughes, Mrs. Tom	17	Hyde Park square, London, W.
Hughes, Mr. John.	47	Victoria street, Westminster, London
Hull, Mr. G. S. N.	19	Gladstone Avenue
Humberston, Miss.		Newton Hall, Chester
Humphreys, Mr. E. Noel.		Caer y Cael, Hoole
Humphreys, Mrs.	"	"
Humphreys, Miss Lilian	5	Hamilton street, Hoole
Hunter, Mr. Jas.		Maisonette, Hough Green
Hunter, Mrs.	"	"
Hunter, Mr. Jas. De Graaff.	"	"
Hutchings, Mr. J. H., Senr.	47	White friars
Hutchings, Mr. J. Hanmer	20	Bouverie street
Hutchinson, Mr. Thos.	48	Frodsham street
Hutton, Rev. E. A., M.A.		Hargrave Vicarage, Chester
Hyde, Deaconess Violet.		Diocesan Deaconess Institution
Jack, Mr. A. S.		Belle Vue, 36 Hough green
Jackson, Mr. Roger, J.P.	26	Hough green
Jackson, Miss.	"	"
Jackson, Mr. Robert	8,	Denbigh street
James, Rev. T. D.		Athol House, Brook lane
*Jebb, Mr. G. R., C.E.		Fairyfield, Great Barr, Birmingham
Jephcott, Mr. Charles, M.A., } M.B., L.R.C.P., M.R.C.S. }	13	Lorne street (North)
Jepson, Mr. Arthur	6	Walpole street
Johnson, Major	9	Upper Northgate street
Johnson, Mrs.	11	Bertram road, Sefton park, Liverpool
Johnson, Mr.		St. Paul's School, Boughton
*Johnson, Mr. M., L.D.S.I.	9	York villas, Lorne street
Johnson, Mr. Thomas C.		Bod Asaph, Chichester street
Johnson, Mr. Alfred		Norton Villa, Upton park
Jolliffe, Mr. H. D.		Holly bank, Queen's park
Jones, Miss.		The Northgate
Jones, Mrs. Edward	1	Derby place, Hoole
Jones, Mr. Jno.	5	Lorne street (North)
Jones, Mr. F. M.	"	"
Jones, Mr. David Brellisford	11	St. Anne street
Jones, Rev. D. Treborth		Eryl, Hoole road
Jones, Mr. W. S.		North & South Wales Bank
Jones, Mr. Owen E., J.P.		Tynrheol, Amlwch

Jones, Mr. Fred.	26	Frodsham street
Jones, Mr. H., A.C.A.	14	Lord street
Jones, Miss.	2	Hunter street
Jones, Mrs. W. H.	4	Abbey street
Jones, Miss F. Bannister		" "
Joyce, Rev. G. C., M.A.		St. Deiniol's Hostel, Hawarden
Joyce, Rev. F. Hayward	9	Abbey square
Joyce, Miss Laura		" "
Joyce, Miss Eldela		" "
Kelsall, Miss H.		Abbot's court, Liverpool road
Kenyon, Mr. G. A., M.B.		Flookersbrook
Kenyon, Mrs.		" "
King, Dr. H. W.	26	Nicholas street
King, Mrs.		" square "
King, Mr. Fred. F.	7	Bold square
*Kingsley, Miss	3	Bullingham Mansions, Pitt street, Kensington, W.
Knight, Mr.		Rhianfa, Bull Bay, Amlwch
Knight, Mrs.		" " "
Knowles, Mr. E. R.		Grosvenor street
Kynnersley, Mr. E. M. Sneyd ..		Boughton Lodge
Lacy, Mrs.		Moore Holme, Neston
Laing, Miss S. C.	7	Chester street, Saltney
Lamont, Mr. A.	3	City Walls (West)
Lamont, Mr. A., Junr.		" "
Lamont, Miss		" "
Lanceley, Mr. R. H.		Victoria road
Latham, Mr. J. S.		Green bank, Liverpool road
*Lawrence, Dr. A.		The Asylum, Chester
Leader, Miss	4	King's buildings
Ledsham, Mr. Wm.		Coal Exchange
Lees, Mr. W., M.R.C.S.		The Bars
Leete, Mrs.		Vicarage road, Hoole
Leete, Miss		Talbot Hotel
Lewis, Rev. J. S., M.A.		Newtown Rectory, Mont.
Little, Mr. W. E.	24	Hough green
Littler, Miss	132	Overleigh road, Handbridge
Lloyd, His Honour Sir Horatio ..		Stanley place
*Lloyd, Major Wilford		Eccleston Hill, Chester
LLoyd, Mrs.		" "
Lloyd, Mrs. E.		Abbot's mount, Liverpool road
Lloyd, Miss M. E.	13	Chichester street
Lloyd, Miss C.	56	Princess street
*Lockwood, Mr. T.M., F.R.I.B.A ..	80	Foregate street
Lockwood, Mrs.	7	Queen's park
Lomax, Mr. F. T.	20	Bold square
Lomax, Mr. Fredk. Eagle		" "
Lomax, Mr. Hy. Chas.		" "
Long, Mrs.	2	Lumley road
Long, Miss F.		" "
*Longbottom, Mr. F. W.		Haslemere, Queen's park
Longbottom, Mrs		" "
Lowe, Miss C. H.	25	Hough green
*Lowe, Mr. W. F., A.R.S.M., F.I.C., F.C.S.	9	Hough green
Lowe, Mrs.		" "
Lowe, Mr. Jas. F., B.A.		Dee Banks
*Lucas, Mr. A. W., F.G.S.	7	Victoria pathway, Queen's park
Lumby, Mr. Arthur H.		Hamilton terrace, Upper Northgate street
Lyon, Rev. J., M.A.	7	Grey Friars

- Macdonald, Mr. G. 3 Abbey square
 *Macdonald, Mr. G. E. " "
 *Macdonald, Miss Eva " "
 Maddocks, Mr. Frank Dee Banks
 Manley, Mr. H. Aston, Nantwich
 Mann, Mr. A., M.B. Newgate street
 Mann, Mrs. " "
 *Manning, Mr. J. B. 27 Perryn road, East Acton, London, W.
 Manning, Miss Edith 18 Upper Northgate street
 Marriott, Mr. J. W. The Grosvenor Museum
 Marsden, Miss 6 Grosvenor park road
 Mason, Mr. F. B. 1 Exton park
 Mason, Mrs. " "
 Mason, Mr. J. Clarkson 9 Chichester street
 Mathews, Mr. D. H. F. Kilmorey park, Hoole
 Matthews, Mr. W. G. Inland Revenue Office
 McCulloch, Mr. A. M. Lime Grove
 McCulloch, Mrs. " "
 McEwen, Mrs. 83 Alexandra terrace, Hoole road
 *McMichael, Mr. J. A., B.A., B.Sc. 39 Parkgate road
 McMichael, Mrs. " "
 McIneray, Mr. A. J. 1 Allington terrace, Hoole road
 Meacock, Miss West Hey, Hough green
 Meeson, Mr. W. H. 21 Bold square
 Middleton, Mr. G. 1 Sandown terrace
 Middleton, Mrs. " "
 Mill, Miss F. 24 Eaton road
 Millington, Mr. C. Victoria House, Victoria road
 Millington, Mrs. " "
 Mills, Mrs. Derby House, Hoole "
 Mills, Mr. T. Union Hall, Foregate street
 *Miln, Mr. G. P. Milnholme, Brook lane
 Miln, Mrs. " "
 Minns, Mr. Alfred 19 Cecil street, Boughton
 Minshull, Mr. E. The Northgate
 Minshull, Mr. C. H. Lorne street
 *Mitchell, Rev. J. C., B.D., F.R.A.S. Rutland Cottage, Parkgate road
 Monkhouse, Miss M. 102 Brook street
 Montgomery, Rev. J. K. Abbot's villas, Liverpool road
 Montgomery, Mr. John K., B.A., B.Sc. 22 Lincoln place, Dublin
 Montgomery, Capt. Watergate House
 Moreton, Mr. T. W. E., M.R.C.S. Tarvin
 Morgan, Rev. J. B. The Mount, Queen's park
 Morgan, Mr. Sydney Malpas
 *Morris, The Rev. Canon, D.D., F.S.A. } St. Gabriel's Vicarage, 4 Warwick
 Mossford, Mr. John The Rhigi, Tattenhall square, London, S.W.
 Moss, Mr. Samuel, M.P. 28 Hough green
 Moss, Mrs. " "
 Mostyn, Sir Pyers W., Bart. Talacre, Holywell
 Mowle, Mr. John A. Lyndale, St. John's road, Queen's park
 Mowle, Mrs. " "
 *Mules, Dr. The Old Parsonage, Gresford "
 Musgrave, Mrs. 45 White friars
 Musgrave, Miss " "
 Musgrave, Miss C. " "
 Muspratt, Mr. E. J. Within Croft, Dee Banks
 *New, Rev. J. M. Abbey street
 New, Mr. Henry 14 Crane street
 Newman, Mr. J. E. Sunny Bank, Queen's park
 Newman, Mrs. " "

- *Newstead, Mr R., F.E.S. The Grosvenor Museum
 Newstead, Mrs. 10 Chester road, Saltney
 Nicholls, Mr. G. F. 12 Chichester street
 Nicholson, Mr. J. M. Liverpool road
 Nicholson, Mr. R. Leonard St, Clair " "
 Niven, Mr. James 12 Seller street
 Nixon, Mrs. Bridge street row
 Noyes, Mr. H. J. 1 Cheyney villas
 Nutting, Miss. Gloverstone, Castle street
 Nutting, Miss F. A. " "
- Ockleston, Mr. Wm. Abbey House, Flookersbrook
 Ockleston, Mrs. " "
- *Okell, Mr. E. W. 22 Northgate street "
 *Okell, Miss M. H. Overdale, Upton
 Oldfield, Mrs. 68 Northgate street
 Oldfield, Miss Bryn Clwyd, St. Asaph
 Orton, Mr. R. O., J.P. Tattenhall, Chester
 Owen, Mr. A. 3 Bouverie street
- Parker, Mr. George 11, Eaton road
 Parker, Mrs. " "
 Parkes, Mr. A. Bridge street row
 Parkes, Miss " "
 Parry, Mr. Gilbert Farndon Hall, Chester
 *Parry, Mr. T. S., M.B. 10 Upper Northgate street
 Parry, Mr. Morris 21 Victoria road
 Parry, Mr. Robert Westcote, Hoole road
 Parry, Miss Kate Blossoms Hotel
 Payne, Miss 4 Abbey green
 Payne, Miss A. " "
 Perry, Miss 12 Stanley place
 Phillips, Mr. A. D. National Provincial Bank
 Phillipson, Mr. J. 23 Liverpool road
 *Phillipson, Mr. H. G., B.A. " "
- Plaistow, Mr. A. W. 3 Deva terrace
 Porter, Mrs. Crowthorne, Childer Thornton, Chester
 Potts, Mr. A., M.A. Diocesan Training College
 Powell, Mrs. T. J. 37 White friars
 Powell, Miss 38 Eastgate row
 *Price, Mr. Walmsley 26 Watergate row
 Priest, Mr. W. B. Gresford
 Prichard, Mr. Geo. 9 The Groves
 Prichard, Miss " "
 Pritchard, Mr. W. 26a St. Martin's fields
 Pritchard, Mr. Harold The Hollies, Upton park
 Pritchard, Miss George street
 Pritchard, Mr. T. N. Ramsgate villa, Tarvin road
 Pryce-Browne, Miss H. J. 68 Bouverie street
 Pye, Mr. James. Wilton House, Brook lane
 Pye, Mrs. " "
 Pye, Mr. Fred. A. 18 Granville road
 Pye, Mrs. F. A. " "
- Quayle, Mr. Wm. F. Parr's Bank, Limited, Chester
 Quinn, Mr. F. J. Princess street
- Rayner, Miss Ash grove, Wrexham road
 Read, Lieut.-Col. Kenwyn, Dee banks
 Read, Mrs. " "
 Read, Miss " "

Reynolds, Mr. G. H.	Rock Mount, Liverpool road
Reynolds, Mrs.	" "
Richardson, Mr. A.	Bridge street row "
Richmond, Mr. F.	Newton House, Chester
Richmond, Mr. Walter C.	Ivy Rock, Christleton
Rigby, Mr.	15 Victoria road
Rigby, Mrs.	" "
Roberts, Miss	Bank Cottage, Neston
Roberts, Miss M.	8 Nicholas street
Roberts, Dr., J.P.	8 Abbey square
Roberts, Mr. Lloyd, L.R.C.P., M.R.C.S.	8 Abbey square
Roberts, Miss Johnson	7 Lumley road, Liverpool road
Roberts, Mr. B. C. J.P.	Oakfield, Upton
Roberts, Mrs.	" "
Roberts, Mr. W. F.	Well House, Chester
Roberts, Mr. J. Sheriff	Curzon park
Roberts, Mrs.	" "
Roberts, Mr. J.	9 Lightfoot street
Roberts, Mr. T.	32 St. Martin's-in-the-fields
*Roberts, Rev. H. D.	Brook Lodge, Brook lane
Roberts, Mrs.	" "
Rogers, Mr. James	Eastgate row (North")
Rogers, Mr. W.	Watergate flags
Rogerson, Mr. G. H.	Polefield, Liverpool road
Royle, Mrs.	Hough Green House
Royle, Mr. W.	20 Bouverie street
Royle, Mrs.	" "
Ryde-Jones, Mr. T.	Union Bank House, The Bars
Salmon, Miss Maud	2 Grosvenor place
Sandbach, Mr. S. H., J.P.	Cherry Hill, Malpas
*Sandford, Mrs. Henry	Queen's School
Sant, Mr. T.	Frodsham
Savage, Colonel	The Limes, 27 Hough green
*Schröder, Mr. W. G.	Eaton road
Scotland, Mrs.	Vicar's lane
Scott, Mr. John	Brook Lane
Scott, Rev. Canon S. Cooper, M.A.	St. John's Rectory
Scott, Surgeon-Colonel, C.M.G.	Watergate House
Segar, Mr. F., L.D.S.E.	White Friars House
Shand, Miss E. M.	Kingston House
Shand, Miss E. F.	" "
Sharpe, Mr. F. W.	7 Abbey Square
*Shepherd, Mr. T., F.R.M.S.	Kingsley, Bournemouth
Shepherd, Mr. W. F. J., F.C.S.	Bridge street row
Shepherd, Mrs.	" "
Shepherd, Mr. J. D.	National Provincial Bank, Wrexham
*Shone, Mr. W., F.G.S.	Upton park
Shone, Mrs.	" "
Shone, Mr. Wm., Junr.	" "
Shrubsole, Mr. Alfred	Town Hall square
*Siddall, Mr. J. D.	19 Eaton road
Siddall, Mrs.	" "
Siddall, Miss Annie	" "
Siddall, Miss G. M.	" "
Siddall, Mr. W.	" "
Siddall, Mr. Chas. Kingsley	" "
Siddall, Mr. T. A.	" "
Simon, Mr. John	4 Eastgate Row
Simon, Mrs.	" "
Simpson, Mr. Ricardo	Elsinore, Curzon park
Sitwell, Mrs.	Eaton road

Sivertsen, Miss Inga	129	Canning street, Liverpool
Skipwith, Mr. Francis		Old Bank House, Chester
Smith, Mr. T., J.P.		Blacon Point, Chester
Smith, Mr. Cecil P.		" "
Smith, Mrs. S.	16	Nicholas street
Smith, Miss H.	3	Chichester street
Smith, Mr. John		Market Square
Smith, Miss	25	Mount Pleasant, Saltney
Smith, Mr. R. J.		Aldford, Chester
Smith, Mr. T.	73	Bouverie street
Smith, Mr. W.		Glendale, Kilmorey park
Smith, Mrs.		" "
Smith, Mr. S. G.		" "
Smyth, Miss Lyle		Barrowmore Hall, near Chester
Sparling Rev. W., M.A.		Upton Vicarage, Chester
*Spencer, Mr. J. H.	36	Bridge street
Stanyer, Mr. William	30	Newgate street
Stevens, Mrs. C. W.		Nelson lodge, Crouch hill, London
Stevens, Mr. T.	14	Eastgate row
Stewart, Mrs.	13	Stanley place
Stockham, Mr. T.	5	Eastern pathway, Queen's park
Stockham, Mrs.		" "
*Stolterfoth, Dr., M.A., J.P.	1	Grey friars
Stolterfoth, Mrs.		" "
Stolterfoth, Miss		" "
Stonex, Rev. F. Tilney, M.A.		Abbot's grange, Liverpool road
Storr, Mr. F.	21	The Groves
Storr, Miss		" "
Storrar, Miss Jessie	4	Park street
Storrar, Mr. Andrew		Bryntirion, Chichester street
Storrar, Mrs. Jas.		Newgate street House
Strong, Mr J.		Gas Works, Chester
Sturge, Mr F. A.		Coed Efa, Wrexham
Sumner, Mrs. A.		South view, Eaton road
Swajue, Major-Gen., C.B., C.M.G.		Government House
Tait, Mr. Vincent	31	Pepper street
Tanner, Miss Irene	61	Parkgate road
Tasker, Mr. W.		Brook Field, Hoole road
Taylor, Mr. J., F.R.C.S., J.P.		Haygarth House, 28 Nicholas street
Taylor, Mr. J. G., B.A.		" "
Taylor, Mr. J. Reginald		" "
Taylor, Miss		" "
Taylor, Mr. John		Hoole Hall Gardens
Taylor, Mr. A. G.	6A	Woodsome rd., Highgate rd., London, N.W.
Taylor, Mr. Hy., F.S.A.	12	Curzon park
Taylor, Mr. F. Willis	6	Curzon park
Taylor, Mrs.		" "
Thomas, Mr.	18	Pepper street
Thomas, Dr. E. J. Haynes		" "
Thomas, Miss		" "
Thomas, Miss Constance		" "
Thomas, Miss F. M.		" "
Thomas, Mr. Maurice	41	Halkyn road, Hoole
Thomas, Mr. Felix		Churton road, Tarvin road
Thomas, Mr. E. H.		The Industrial Schools, Boughton
Thomas, Mr. W. C.	58	Northgate street
Thomas, Rev. R. A., M.A.		Diocesan Training College
Thompson, Mr. Hy.		Brightholme, Curzon park
Thompson, Mrs.		" "
Thompson, Mr. Joseph	24	South view, Sealand road
Thompson, Mr. A. H.		" "

Thomson, Miss I.	Cambrian view
Thornthwaite, Miss E. M.	c/o Mrs. Hincks, Brantwood, Brook lane
Thornton, Mr. E.	17 St. Matthew's Road, Cotham, Bristol
Thursfield, Mr. F., A.M.I.C.E.	24 Castle street
Tilston, Miss	1 King's buildings
Tomkinson, Mr. Jas., J.P.	Willington Hall, Chester
Tomkinson, Mrs.	" "
Tomlin, Mrs.	Thorpe Villa, Liverpool road
Tomlin, Miss Lilian Ethel	" "
Tomlin, Miss Edith Clarabel	" "
Townshend, Mr. C. W., J.P.	Trevallyn, Wrexham
Travis, Mr. J. W.	26 Granville road
Trelawny, The Hon. Mrs.	Shotwick park, Chester
Tushingam, Mr. T.	44 Brook street
Vernon, Mr. W.	57 Upper Northgate street
Vincent, Mr. J. A.	34 King street
Vincent, Mr. W. F.	" "
Wakefield, Mr. Robert	Newton Hall Gardens
Wakefield, Mr. T.	3 Lorne street (South)
Wakefield, Mrs.	" "
Wakefield, Miss A. E.	" "
*Walker, Mr. A. O., J.P., F.L.S.	Ulcombe place, near Maidstone
Walker, Mrs.	" "
Walker, Miss	23 Liverpool road
Walley, Mrs.	Mountain view, Raymond street
Ward, Miss	18 Eaton road
Warmsley, Mr. F. J.	2 White friars
*Watts, Mr. C. T. F., B.Sc.	The Grosvenor Museum
Way, Mr. N. A. E.	1 Stanley street
Weaver, Mr. W. M.	Westminster buildings
Weaver, Mr. Thos.	Fern Cottage, Christleton
*Webster, Mr. G. Watmough, F.C.S.	Brook lodge, Brook lane
Webster, Mr. Sirrell M.	" "
Webster, Miss Amy B.	30 St. Martin's-in-the-fields
Webster, Mr. Geo. P.	7 Crane street
Wedges, Mr. S. T.	116 St. Anne street
Wells, Mr. E.	Eccleston, Chester
Wells, Mr. George J. J., F.I.C.	77 Parkgate road
*Welsh, Mr. John, F.C.S.	12A Sella street
Westminster, His Grace The Duke of, K.G.	Eaton, Chester
Westminster, Her Grace The Duchess of	" "
*Whichello, Mr. H., L.R.C.P., M.R.C.S.	The Mount, Tattenhall, Chester
White, Miss E.	13 Abbey street
Whiteley, Mr. F.	Helsby, Warrington
Wigg, Mr. Charles	Hoole bank, Chester
Wigg, Mr. Walter J.	The Firs, Newton
Wilbraham, Miss E.	5 King's buildings
Wilbraham, Miss F.	" "
Wilkinson, Mr. R.	49 Cambrian view
Wilkinson, Miss Jane	" "
Williams, Mr. J. E.	Westminster buildings
Williams, Mr. John	Blue Bell bank, Saltney
Williams, Rev. J. R., M.A.	Pulford Rectory, Wrexham
Williams, Miss	72 Tarvin road
Williams, Mr. R. J.	6 Eaton road
Williams, Miss Aldersey	96 Watergate flags
Williams, Mr. James	Egerton House, Hoole road
Williams, Mr. Lewis, M.B., C.M.	Hoole
Wolfenden, Mr. A.	7 Chichester street
Wolfenden, Miss Marion	" "

Wood, Miss	28	Queen street
Wood, Mr. T. H.	23	Grosvenor street
Wood, Mrs. A.	c/o	Miss Tilston, 1 King's buildings
Woodfin, Miss	26	Lorne street
Worcester, Miss	c/o	Messrs. Brown & Co., Eastgate row
Wright, Mr. A. J.	11	Bridge street row
Wright, Mrs.		" "
*Wynne, Mr. Geo. F.		Plas "Gwyn, Minera, Wrexham
Wynne, Mr. J. H.	41A	Tarvin road
Wynne, Mrs.		" "
Wynne, Mr. John....		Waverton, Chester
Yeadon, Mr. Thos.	28	St. Anne street
Yerburgh, Mr. R. A., M.P.	25	Kensington Gore, London, S.W.
Yerburgh, Mrs.		" " "



PRESENTED

26 JUL. 1899

The first part of the document is a list of names and their corresponding addresses. The names are arranged in a column on the left, and the addresses are listed to their right. The text is somewhat faded and difficult to read, but the general structure is clear.

The second part of the document contains several paragraphs of text. The text is very faint and mostly illegible. It appears to be a continuation of the list or a separate section of the document.

The third part of the document consists of a few more lines of text. Like the previous sections, the text is very faint and difficult to decipher. It may represent a final section or a signature block.

Chester Society
of
Natural Science
Literature & Art.

Founded by Charles Kingsley, 1871.

Twenty-ninth
Annual Report
and Proceedings
for the Year
1899-1900.



For Contents see Title Page.

THE LIBRARY

IS OPEN TO THE MEMBERS DAILY FROM 10 A.M. TO 5 P.M.; AND ON
THURSDAYS DURING WINTER FROM 10 A.M. TO 8 P.M.

* * The Catalogue of Books in the Society's Library may be obtained at
4, Eastgate Row; or from the Museum; price 3d. each.

 Copies of Nos. II. and III. of the Society's Proceedings
(price 2/6 each), and No. IV. (5/-), may be obtained at the
Museum.

Additional copies of this Report (price One Shilling) may be obtained
from the Hon. Treasurer, Mr. J. SIMON; or from the Museum.

Chester Society

OF

Natural Science, Literature, & Art

(FOUNDED BY CHARLES KINGSLEY, 1871).



TWENTY-NINTH

ANNUAL REPORT

AND

PROCEEDINGS.

CONTENTS :

	PAGE		PAGE
Rules of the Society	2	A Simple and Efficient Photo-micro-	
Officers and Committee for 1900-1901 ...	3	graphic Camera, by Mr. A. E.	
Hon. Scientific Secretary's Report ...	4	Goodman	29
Hon. Secretaries' Report	5	List of Plants not included in the late	
Financial Statement	8	Mr. E. J. Baillie's City Flora, found by	
Kingsley Memorial Balance Sheet ...	9	Miss Cummings, Miss Payne, and Miss	
Kingsley Memorial Prizes Scheme ...	9	A. Payne	31
Curator's Report	10	Notes on the Fungi of the Chester	
Meteorological Observations, by Rev. J.		District, by Messrs. J. & A. H.	
Cairns Mitchell, B.D., F.R.A.S. ...	14	Thompson	34
Notes on Fruit Tree Pests, by Mr. J. D.		Natural Philosophy Section's Report ...	36
Siddall	21	Photographic Section's Report ...	37
Lepidoptera taken at the Electric		Paxton Society's Report	37
Lamps, by Dr. Herbert Dobie ...	21	Past Presidents	38
Ornithological Notes, by Dr. W. Hy.		Kingsley Memorial Medalists, List of ...	38
Dobie	23	Kingsley Memorial Prizes, List of	
Notes by Mr. J. Arkle	25	Winners of... ..	38
Natural History Notes, by Mr. T. Ruddy	25	Additions to Society's Library 1899-1900	39
Human Remains in the Boulder-Clay at		Societies Associated	39
Saltney, by Mr. R. Newstead, F.E.S....	26	Honorary and Corresponding Members	40
Botanical Notes, by Mr. A. E. Goodman	29	List of Members	41

RULES.

1.—That the Title of this Society be “*The Chester Society of Natural Science, Literature, and Art,*” and that its objects be the promotion of the study of Natural Science, Literature, and Art by Lectures, Field Meetings, the Reading and Discussion of Papers, and other suitable means.

2.—That the Officers be a President, Eight Vice-Presidents, Treasurer, One Scientific Secretary, Two General Secretaries, a Chairman and Secretary for each Section (nominated by the Section), and a Librarian.

3.—That the Committee consist of the above-named Officers, and of Twelve other Members of the Society; and that the practical management of the Society be vested in such Committee, subject to the following Rules:—

4.—The name of any Candidate for Membership of the Society, with those of a Proposer and a Seconder, must be sent (in writing) to the Secretaries or Treasurer for the Committee, and shall be by them submitted for election at the next ensuing General Meeting; and when elected the Candidate shall become a Member upon payment of the Annual Subscription.

5.—That the Subscription be 5/- per annum, payable in advance, and due the 1st of May in each year. Any person duly elected may become a Life Member upon payment of £5.

6.—That distinguished scientific men, or any persons who may render special service to the Society, may be elected Honorary Members or Corresponding Members, on nomination by the Committee. The number of Honorary Members may not exceed Thirty.

7.—A Member may introduce one friend at any of the Sectional Meetings. The Chairman and Secretary of each Section, may, on application, allow a Member to introduce more than one friend to their own Sectional Meetings. Non-Members may be admitted to General or Sectional Meetings on payment of One Shilling each—except to the Annual General Meeting, to which Members only are admitted.

8.—That any Member desirous of withdrawing from the Society shall give notice (in writing) to either of the General Secretaries before the end of the financial year. In the absence of such written notice the Member shall be liable for the current year's Subscription and all arrears.

9.—The names of Members whose Subscriptions are two years in arrear, after a final application has been made by the Secretaries or Treasurer, shall be erased from the list of Members, but still be held responsible for such arrear.

10.—A General Meeting shall have the power of expelling any Member whose conduct they deem objectionable, providing special notice has been given on the Society's Circular convening the Meeting, and that at least two-thirds of the Members present agree thereto.

11.—That the Committee shall meet monthly for the despatch of business. Five Members shall form a quorum.

12.—That the Committee shall arrange General Field Meetings during the year. The place of meeting shall be fixed by the Committee, and due notice be given by the General Secretaries. In case of bad weather, the Members of the Committee present shall decide whether such meetings be postponed or not.

13.—That the Committee shall also arrange at least six General Evening Meetings in the year, at which Papers shall be read and discussed. No Paper shall be read without the previous sanction of the Committee. Objects of scientific interest may be exhibited at these Evening Meetings.

14.—That the Annual General Meeting of the Society shall be held in the month of May. At this Meeting the Officers and Committee of the Society, and two Auditors, for the ensuing year, shall be elected. If the number of nominations for any office exceeds the number of vacancies the election shall be by Ballot. The Officers' Reports and Financial Statement, made up to the end of April, and duly audited, shall also be submitted, and read if desired.

15.—Nominations for the Committee and Auditors shall be sent in writing to either of the General Secretaries at least ten clear days previous to the Annual General Meeting.

16.—The names of all persons to be submitted to the Annual General Meeting as Officers and Committee, and also all Financial Statements and any proposed alterations of Rules, shall be posted on the Notice Board in the Vestibule of the Museum, at least six clear days previous to the Annual General Meeting, for the information of Members, who shall be apprised of such publication on the Notice convening the Meeting.

17.—The Committee shall fill any vacancy that may occur before the next Annual General Meeting.

18.—Any proposed alterations in the above Rules shall be notified to either of the General Secretaries at least ten clear days before the Annual General Meeting, and shall only be adopted if sanctioned by at least two-thirds of the Members present. No alteration in these Rules shall otherwise be made.

Officers and Committee for 1900=1901.

President:

J. D. SIDDALL, Esq.

Vice-Presidents:

PROF. T. McKENNY HUGHES, F.R.S.
A. O. WALKER, Esq., J.P., F.L.S.
W. M. DOBIE, Esq., M.D., J.P., F.R.A.S.

H. STOLTERFOTH, Esq., M.A., M.D., J.P.
T. SHEPHEARD, Esq., F.R.M.S.
G. R. GRIFFITH, Esq.

Officers of Sections:

BOTANICAL.

CHAIRMAN—MR. J. D. SIDDALL 19, *Eaton Road.*
SECRETARY—MR. A. E. GOODMAN *Oakdene, Tarvin Road.*

ZOOLOGICAL.

CHAIRMAN—DR. W. HENRY DOBIE 2, *Hunter Street.*
SECRETARY—MR. W. F. J. SHEPHEARD, F.C.S. ... *Bridge Street Row.*

GEOLOGICAL.

CHAIRMAN—MR. A. W. LUCAS, F.G.S. 7, *Victoria Pathway, Queen's Park.*
SECRETARY—MR. EGERTON GILBERT 17, *Eaton Road.*

NATURAL PHILOSOPHY.

CHAIRMAN—MR. G. WATMOUGH WEBSTER, F.C.S. *Brook Lodge, Brook Lane.*
SECRETARY—MR. J. BAIRSTOW, F.C.S. *Burley, Queen's Park.*

MICROSCOPICAL.

CHAIRMAN—DR. STOLTERFOTH 1, *Grey Friars.*
SECRETARY—MR. J. D. SIDDALL 19, *Eaton Road.*

PHOTOGRAPHIC.

CHAIRMAN—DR. STOLTERFOTH 1, *Grey Friars.*
SECRETARY—MR. J. H. SPENCER 36, *Bridge Street.*

LITERATURE.

CHAIRMAN—REV. A. H. FISH, B.A., B.Sc. *Arnold House.*
SECRETARY—MR. H. G. PHILLIPSON, B.A. *Parkgate Road.*

ASTRONOMICAL.

CHAIRMAN—DR. W. M. DOBIE *Northgate House.*
SECRETARY—MR. F. W. LONGBOTTOM *Haslemere, Queen's Park.*

ART.

CHAIRMAN—THE VERY REV. DR. DARBY *The Deanery.*
SECRETARY—MR. WALTER SCHRÖDER, A.R.C.A. 30, *Eaton Road.*

Hon. Treasurer:

MR. JOHN SIMON, 4, *Eastgate Row.*

Hon. Secretaries:

Scientific—DR. STOLTERFOITH, M.A., 1, *Grey Friars.*

General { MR. G. P. MILN, *Milnholme, Brook Lane.*
 { MR. W. F. J. SHEPHEARD, F.C.S., *Bridge Street Row.*

Hon. Librarian:

MR. P. H. FLETCHER, *Woodbrae, Curzon Park.*

Committee:

THE ABOVE OFFICERS. (*Ex-Officio*),

AND

REV. J. L. BEDFORD, M.A., F.L.S.
MR. J. DAY.
MR. J. LYON DENSON.
DR. HERBERT DOBIE.
DR. GRANGER.
DR. HAMILTON.

MR. E. HODKINSON.
DR. KING.
MR. W. F. LOWE, A.R.S.M., F.I.C., F.C.S.
MR. J. A. McMICHAEL, B.A., B.Sc.
MR. W. SHONE, F.G.S.
MR. W. W. SIDDALL.

Hon. Auditors:

MR. BERESFORD ADAMS. MR. E. NOEL HUMPHREYS, C.A.

Curator and Assistant-Librarian:

MR. R. NEWSTEAD, F.E.S., *The Grosvenor Museum.*

Assistant-Secretary:

MR. H. NEW.

Representatives of the Society upon the Grosvenor Museum Management Committee:

REV. A. H. FISH, B.A., B.Sc. | MR. G. P. MILN. | MR. J. BAIRSTOW, F.C.S.
MR. J. D. SIDDALL. | MR. JOHN SIMON. | MR. G. WATMOUGH WEBSTER, F.C.S.

HON. SCIENTIFIC SECRETARY'S REPORT.

DURING the past year, under the able presidency of Mr. Siddall, the Society has enjoyed marked prosperity, and in a variety of ways justified its existence. The number of Members has increased, and the Society has now a small balance in its favour. This is due to the efficient management of your Committee.

Again, the purely scientific work has not been lacking, and it will be seen from the appended lists that the Lectures during the past winter have been of great value; not only the General Lectures, but also those given at the Sectional Meetings. This has been proved by the very large audiences that have come to hear them. Some of the subjects treated were of special interest at the present moment—being connected with South Africa, and our Society gladly devoted the proceeds arising from one of these lectures to help those who are now nobly devoting their lives to the restoration of peace, and making it possible that South Africa may yet become one of the brightest and happiest portions of Her Majesty's Empire.

The excursions during the last summer were well attended, and it is to be hoped that the knowledge of our own *Flora* and *Fauna* has become more widely spread. The notable event of the year was the discovery of the Human Skeleton in the Boulder-clay at Saltney, by Mr. Newstead. The full significance of this discovery yet remains to be appreciated. Some of our Members have given special attention to the *Flora*, and have added to our already published list.

The Natural Philosophy Section has had many good Meetings. The study of Physics is every year becoming more and more important; and what are to-day the experiments of the Laboratory, will shortly become necessities of modern civilization. Art has not been forgotten, and has taken a place amongst our Sections. Let us hope by cultivating our sense of beauty it will give us a keener appreciation of nature, and by improving design make labour less mechanical and, therefore, less irksome.

Although there has been much to cheer us, still the past year has been to many of us a year of sorrow. First, the loss of our good Duke, who by his kindness and generosity has always helped forward everything that would conduce to the moral and intellectual advancement of Chester. Again, we have lost Alderman Charles Brown, who was a loyal friend to the Society from its very foundation. In conclusion, your Committee appeal most earnestly to all the Members to try and work out some one point in Natural Science, however humble and obscure it may seem; they themselves will be the better for the study, and the story of Newton and the apple, and of Galvani and the frogs, prove that simple observations may lead to great results.

HENRY STOLTERFOTH,

Scientific Secretary.

HON. SECRETARIES' REPORT.

IN presenting the 29th Annual Report, your Committee have pleasure in congratulating you on the success of the Society during the past year.

The total membership is not only higher than at any previous period, but there has of late been increased enthusiasm amongst the Members, with the result that the attendance at both the General and Sectional Meetings has been above the average.

The total number of Members at present on the Society's books is as follows:—

Honorary Members	-	-	-	29
Corresponding Members	-	-	-	18
Ordinary Members	-	-	-	822
				<hr/>
Total	-	-	-	869
				<hr/>

being an increase of 61 over last year.

Your Committee have met fifteen times during the year for the transaction of the Society's business, and all these meetings have been well attended by the Members and Sectional Officers, who have shown a keen interest in the work of the Society.

There were seven Excursions held during the Session, as follows:—

Overton-on-Dee	June 13th
Gwydyr Castle, Llanrwst (Annual Excursion) ..	June 28th
Oakmere, Delamere	July 7th
Rhydymwyn and Hendre	July 12th
Burton Point (Cyclists' Excursion).....	July 18th
Old Parsonage Gardens, Gresford	September 6th
Botanical Gardens, Liverpool	September 20th

In addition there were six Evening Field Meetings held.

The *Conversazione* also proved to be a very popular and a very pleasant gathering of Members and their friends. Although there was no special outside attraction provided—the exhibits being worked entirely by our own Members—the attendance was quite up to the average.

The Members of the Handbridge Men's Club, accompanied by their friends (altogether about 200), were invited by the President and Committee to a "Museum Evening." After an Illustrated Lecture in the Theatre, they were conducted through the Museums, and given light refreshment before leaving. The Committee afterwards received a very hearty vote of thanks from them.

With regard to the Winter Session, we think we may fairly claim that this has been one of the most successful

we have ever had. There were altogether nine General Meetings, and also nineteen Sectional Meetings, as follows:—

GENERAL MEETINGS.

1899.
 Oct. 20th—Annual Conversazione.
 „ 26th—“ Human Remains from the Local Boulder-Clay ”—
 MR. R. NEWSTEAD, F.E.S.
 Nov. 2nd—“ The Transvaal or South African Republic ”—
 ROBERT WALLACE, ESQ., F.R.S.E., F.L.S., &c.
 Dec. 6th—“ The Transvaal and the War ”—MR. J. D. SIDDALL.
 „ 7th—“ Modern Eye Troubles ”—
 F. M. GRANGER, ESQ., M.R.C.S., L.R.C.P.
1900.
 Jan. 4th—“ Artificial Cross-Fertilization of Cereals and Grasses ”—
 MR. G. P. MILN.
 Feb. 8th—“ Light and Colour ” : Illustrated by Experiments and Demonstrations with the Electric Lantern—
 REV. A. H. FISH, B.A., B.Sc.
 March 1st—A Demonstration Lecture on “ Edison’s Grand Concert Phonograph,” by MR. PARMITER (Manchester).
 „ 8th—“ A Summer Holiday in the Lley Peninsula ”—
 THE PRESIDENT (MR. J. D. SIDDALL).
 April 5th—“ Out and about Killarney ”—MR. J. H. SPENCER.

SECTIONAL MEETINGS.

BOTANICAL.

1900.
 Jan. 25th—“ The Photography of Minute Botanical Objects,” by
 MR. A. E. GOODMAN.
 April 26th—Exhibition of Spring Flowers—
 MEMBERS OF THE CHESTER PAXTON SOCIETY.

ZOOLOGICAL.

1900.
 Feb. 1st—“ Ornithological Notes of the past year,” by DR. W. H. DOBIE.
 “ Entomological Notes on last year’s experience at the Electric Lights,” by DR. HERBERT DOBIE.
 “ Cheese-Hoppers ” ; “ Currant-bud Mites ” ; “ Slug-Worms ” ;
 and a “ Caterpillar Parasite,” by MR. R. NEWSTEAD, F.E.S.
 April 12th—“ Our British Birds ” ; A Resumé—MR. R. NEWSTEAD, F.E.S.

GEOLOGICAL.

1899.
 Nov. 9th—“ An Evening with the Rocks and Fossils of our District ” :
 Laurentian, Cambrian, Silurian, and Devonian Formations,
 by MR. A. W. LUCAS, F.G.S., & MR. EGERTON GILBERT.
1900.
 Feb. 15th { “ Carboniferous System of Rocks ” ; including the Millstone Grit,
 and { the Mountain Limestone, and Coal, by
 April 19th { MR. A. W. LUCAS, F.G.S., & MR. EGERTON GILBERT.

NATURAL PHILOSOPHY.

1899.
Nov. 16th—"The Modern Manufacture of Iron and Steel," by
MR. J. KENT SMITH.
1900.
Feb. 22nd—"Micro-Organisms: Our secret friends and foes," by
MR. JOHN WELSH, F.C.S., Ph.Ch.

MICROSCOPICAL.

1899.
Nov. 23rd—Practical Microscopical Evening—
"The use of Parti-coloured Diaphragms"—
DR. STOLTERFOTH.
"How to collect, prepare, and show Living Objects"—
MR. M. JOHNSON, L.D.S.I.
"How to Photograph Micro-objects"—
MR. A. E. GOODMAN.
"The Electric Projection Microscope"—
MR. J. D. SIDDALL.

PHOTOGRAPHIC.

1899.
Nov. 30th—"Photography for Beginners"—Demonstrations by
MEMBERS OF THE SECTION.
1900.
March 15th—Exhibition of Lantern Slides, by MEMBERS OF THE SECTION.

LITERATURE.

1899.
Dec. 14th—Paper on "Shakespeare's Play, 'As you like it'"—
MR. STANLEY WOOD.
1900.
March 22nd—Paper on "English Dress in the time of Shakespeare"—
MR. A. POTTS, M.A.

ASTRONOMICAL.

1900.
Jan. 11th—Some recent Astronomy—
"Sun and Planets"—DR. WHICHELLO.
"Moon"—DR. DOBIE.
"Stars and Nebulæ"—MR. F. W. LONGBOTTOM.

ART.

1899.
Oct. 20th to Nov. 24th—Exhibition of Pictures—Oil and Water Colour.
1900.
Jan. 6th—Social Evening—Subject for discussion "Colour Printing."
,, 18th—"The History of a Chair," by MR. W. SCHRÖDER, A.R.C.A.
February—Exhibition of Decorative Art.
March 29th—"Embroidery—Ecclesiastical and Domestic," by
MR. ROB HILTON.

G. P. MILN,
W. F. J. SHEPHEARD, | *Hon. Gen.
Secretaries.*

The Hon. Treasurer in account with the Chester Society of Natural Science, Literature, and Art, for the Year ending April 30th, 1900.

Dr.	£	s.	d.	Cr.	£	s.	d.
1899-1900.							
By Balance from last Year ..			1	To Museum Management Committee—			
” 738 Subscriptions for 1899-1900 @ 5/- ..	184	10	0	Proportion of cost of Maintenance	60	0	0
” 18 ” Arrears 1898-99 @ 5/- ..	4	10	0	Lantern Account ..	10	10	0
” 1 ” ” 1897-98 @ 5/- ..	0	5	0				70
” Gross Receipts from Excursions—			189	Natural History Museum and Library			19
” To Overton-on-Dee ..	5	8	0	” Printing, Advertising, and Stationery			19
” Gwydyr Castle ..	16	5	6	” Expenses in connection with Excursions—			38
” Rhydymwyn ..	2	9	6	” Overton-on-Dee ..	4	11	0
” Dr. Mules’ Garden, Gresford ..	0	19	0	” Gwydyr Castle ..	14	9	0
” Liverpool ..	1	0	6	” Rhydymwyn ..	2	7	6
				” Dr. Mules’ Garden, Gresford	0	15	0
” Gross Receipts from Evening Meetings, &c.—			26	” Liverpool ..	0	17	6
” Annual Conversazione ..	12	0	0				23
” Lecture by Professor Wallace ..	0	18	0	Expenses in connection with Evening Meetings—			0
” Rev. A. H. Fish ..	0	5	0	Conversazione ..	15	9	7
” Mr. Siddall ..	0	14	0	Mr. Parmiter’s Lecture ..	1	1	6
” Mr. Spencer ..	2	0	6	Rev. A. H. Fish’s Lecture ..	1	16	7
” Special Lecture by the President—			15				18
” “The Transvaal and the War” ..			13	The President’s Transvaal Lecture—			7
				Nett proceeds handed to General Swaine for			0
				” “Soldiers’ Relief Fund” ..			13
				Postages ..			14
				Salaries—			20
				Assistant Secretary ..	10	0	3
				Management Committee for Mr.			
				Newstead’s Apprentice ..	5	0	
				H. Hall for Collecting Subscriptions	1	2	6
							16
				Subscriptions—			2
				Palaeontographical Society ..	1	1	0
				Entomological Society ..	1	1	0
				Balance in hand ..			23
							10
							0
							£246
							3
							4

Examined with the Accounts and Vouchers relating thereto, and found to be correct, shewing a balance of £23 10/- in the hands of the Hon. Treasurer (in Lloyds’ Bank, Limited).

HERESFORD ADAMS. HON. AUDITORS.

"KINGSLEY MEMORIAL" FUND.

Dr. Statement of Account for the Year ended 30th April, 1900. Cr.

	£	s.	d.		£	s.	d.
1899-1900.				1899-1900.			
To Balance from last Account	3	16	1	By Prizes awarded as follows:—			
„ Dividends on Great Western Railway Company Con- solidated Ordinary Stock	15	19	0	Miss Payne.....	1	11	6
				„ A. Payne	1	11	6
				„ Cummings	1	1	0
				„ G. M. Siddall	1	1	0
				Mrs. Jones, Bala	1	1	0
				Dr. Herbert Dobie	3	3	0
				Mr. J. Thompson	3	3	0
				„ Interest and Commission charged by Bank	0	1	7
				Balance	7	1	6
	£19	15	1		£19	15	1
To Balance in Bank.....	£7	1	6				

Examined and found correct,

(Signed) G. P. MILN,

HON. TREASURER.

(Signed) JOHN DAVIES,

HON. AUDITOR.

KINGSLEY MEMORIAL PRIZES

ARE OFFERED AS FOLLOWS:—

To any Resident in the Society's District.—A PRIZE not exceeding TEN POUNDS for the best COLLECTION OF OBJECTS, OR ESSAYS, OR NOTES OF OBSERVATIONS, OR PHOTOGRAPHS illustrating the Natural Science of the Society's District. The amount given will be proportionate to the *quality* of the Collection.

All Collections must be made in Cheshire and North Wales, or the Seas adjoining thereto, by the persons competing.

The Collections, Essays, or Notes must be sent in to either of the General Secretaries on or before 1st September, and the awards will be made at the Conversazione next succeeding the adjudication.

NOTE.—The Committee have the option of retaining the successful Collections, &c., or any part of them, for the Society.

Intending Competitors can obtain all particulars, and the conditions under which the Prizes are offered, from either of the General Secretaries; and all Collections, &c., must be sent in to either of them on or before the 1st September in each year.

CURATOR'S REPORT.

THE decided increase in the number of donations to the Society's Natural History Collections during the past year is highly satisfactory. SURGEON-COL. ARCHER'S generous gift of the collection of Land, Fresh-water, and Marine Shells is a most valuable one. It embraces nearly all the known British species, including many that are rare; also extensive series of the majority of species, but more especially so of the variable species of the Genus *Helix*. As the nomenclature and the classification of the *Mollusca* has considerably changed since the collection was last arranged, it will need careful revision and reclassification. The collection was chiefly made by COL. ARCHER'S late brother, MR. F. ARCHER, of Liverpool, who, as an accomplished Naturalist and Archæologist, was well known to many of the leading Scientists of this Society. He showed the keenest possible interest in the welfare of our Museum, and at its commencement made many valuable suggestions to your Curator with reference to the formation and preparation of various collections; the valued gift is, therefore, a pleasant tribute to his memory.

Of the Kingsley Memorial Prize Collections, DR. HERBERT DOBIE'S collection of *Lepidoptera* taken at the electric lamps has added many species new to our collection, which are of interest, either for their rarity or for the long distances which many of them had apparently been attracted from their native habitats. MR. J. ARKLE and MR. GEO. O. DAY have also contributed several rare *Lepidopterous* Insects, and your Curator takes this opportunity of expressing his indebtedness to them; as also to DR. HERBERT DOBIE for the unflinching interest he has continuously shown in bringing together a representative collection of the *Lepidopterous Fauna* of the Society's district. MR. E. W. W. BOWELL'S gift of *Lepidoptera* is a most extensive one; but in the absence, at the present moment, of data to certain species, your Curator withholds further comment.

The acquisition of the Human Skeleton from the boulder-clay at Saltney, together with the objects found associated with it, is of great scientific interest; and our best thanks are due to MR. MORTON BROWNE, both for his generous gift of the skeleton and for the courtesy he at all times extended to your Curator in allowing him to thoroughly investigate the scene of the discovery.

MR. R. J. SMITH has rendered valuable assistance in procuring materials for certain Biological research work, for which, and also for his willingness at all times to procure both specimens and material, your Curator tenders sincere thanks.

MESSRS. CHAS. OLDHAM and T. A. COWARD have helped us in many ways, and have promised their further support in procuring Zoological specimens.

THE PRESIDENT (Mr J. D. SIDDALL), THE SECRETARY (MR. W. F. J. SHEPHEARD), DR. STOLTERFOTH, and MR. SPENCER have rendered much assistance in the preparation of Lectures and Museum work by the loan of special Photographic apparatus.

The following miscellaneous gifts have also been made :—

Photographs of Insects, by Dr. Stolterfoth ;

Photograph of restored drawing of *Sphenopteris teliana*, by the late Mr. G. H. Morton, F.G.S. ;

Two gross small Glass-topped Boxes, by Mr. Chas. Oldham.

In conclusion, your Curator begs most respectfully to offer his sincere thanks to the Committee and Members of the Society for the kind sympathetic support he has at all times received at their hands.

A list of Donors is appended.

ROBT. NEWSTEAD, F.E.S.,

APRIL, 1900.

Curator.

THE additions to the Natural History Museum are as follows :—

ABSTRACT OF THE REPORT.	Species Presented and Purchased	Total of Specimens
Geology	39	121
<i>Echinodermata</i>	1	1
<i>Crustacea</i> (Shrimps, &c.)	1	1
<i>Acari</i> (Mites)	1	1
<i>Hemiptera</i> — <i>Homoptera</i> (Frog-hoppers)	6	8
<i>Diptera</i> (Two-winged Flies)	2	2
<i>Lepidoptera</i> (Moths and Butterflies)	548	1,293
<i>Coleoptera</i> (Beetles)	17	20
<i>Hymenoptera</i> (Bees and Wasps)	15	145
<i>Conchology</i> (Shells)	675	7,988
<i>Pisces</i> (Fish)	3	3
<i>Reptilia</i> (Snakes, &c.)	5	6
Nests and Eggs	12	15
<i>Aves</i> (Birds)	14	15
<i>Mammalia</i> (Animals)	14	15
Miscellaneous	—	176
Total	1,353	9,810

RESULTS OF METEOROLOGICAL OBSERVATIONS TAKEN IN CHESTER DURING 1899.

BY THE REV. J. CAIRNS MITCHELL, B.D., F.R.A.S.

The results here given are deduced from bi-daily observations of the standard instruments taken at 9-0 a.m. and 9-0 p.m. local mean time. Returns are sent to the Royal Meteorological Society, the Meteorological Council, the Scottish Meteorological Society, and many private observers in different parts of the Empire.

JANUARY.—A very mild month, exceedingly wet, with southerly and westerly winds until the 23rd. The last nine days being much colder and dry, with a great deal of fogginess all round, but much clearer overhead. Gale on 2nd from N.W. and on 8th from W. The mean temperature of the month was 3·3 degs. above the average, and the rainfall 250 per cent. above the average. Rain fell on 23 days.

FEBRUARY.—A very normal month, fully one degree above the average temperature due to the greater heat during the day. Remarkably sunny; only four days without any bright sunshine. Wind nearly reached the force of a gale on the 10th from the S.S.W. Prevailing wind from S.W. up to 11th, afterwards from S.-Easterly. First 18 days wet. Snow on 4th. Fog on 3rd and 4th and 28th. Thunderstorm on 14th. Great preponderance of bright sunshine on afternoons.

MARCH.—A rather dry and magnificently sunny month, with severe cold snap during first week and from 18th to 25th. Windy during the last week, rising to a gale from the S.W. on the 28th. The high shade temperature of 67·0 was reached on the 16th. Rain, both as to amount and number of days, slightly below the average. Frost in shade four feet above ground 13 nights, and on ground in the open air on 21 nights. Snow fell on 20th—two inches deep—lay for five days. Fog on 1st, 5th, 16th, and 31st. Hoar frost on three days. Solar corona on 25th. 17½ hours more sunshine in the afternoons than the forenoons.

APRIL.—A rather warm but dull and wet month, only three consecutive days without rain. Amount of excess 1½ inches. Hail on 9th. Gale on 7th and 8th from N.W. Only one night's frost in shade and four on ground. Although the highest shade temperature was only 61·6 degs., it was uniformly high, making the monthly mean about a degree above the average. Slight hoar frost on 17th. Ozone on 25th, very marked with gentle N.W. wind. Forenoons sunnier than the afternoons.

MAY.—A dull, rather cold, wet, and sunless month. 1½ degs. below the average, and with prevailing easterly winds, and ¾-of-an-inch above the average rainfall. From the 9th to the 23rd very cheerless weather prevailed. A thunderstorm on the afternoon of the 9th, and thunder heard on 15th. From 8th to 12th very hazy, almost amounting to fog in the mornings. The last four days were dry, sunny, clear, and warm, with northerly winds very light. Frost in shade on three nights, and on the ground five nights.

JUNE.—A decidedly warm, dry, and sunny month. No rain until the 18th. On the five days—18th to 20th, 28th, and 30th, over 2·6 inches fell. Very clear skies and bright sunshine with beautifully warm days, although hazy in the forenoon until the rain began. 80·8 degs. highest shade temperature on the 17th. Thunder on 21st. A gale on the 24th from the N.W.

An absolute drought from 24th May terminated on the 17th June. 3½ weeks glowing sunshine without a drop of rain.

JULY.—A warm month. Highest temperature 81·8 on 31st, accompanied with fog. High night temperatures throughout, only three below 50 degs., the average being 54·4 degs. Deficient in bright sunshine throughout, and having two days, 21st and 22nd, without any. Rainfall below average. Eleven rainy days pretty equally distributed. The first and last week were windy with a moderate gale from W.N.W. On the 3rd pressure high. Thunder heard on the 17th. Thunderstorm on 20th.

AUGUST.—A very warm month, dry and calm of a S.Easterly type, 5.0 degra. above the average—principally due to the high day temperatures throughout—being 7.2 degra. above the average, 8 days being above 80.0 degra. The highest shade temperature of the year 85.8 degra. was on the 24th as well as the sunniest day, having 90.0 per cent. of the greatest possible amount on the 8th. Rainfall deficient to the extent of an inch. Two partial droughts of 8 days each. Thunder storms on 4th and 5th. Fog on the 1st and 2nd.

SEPTEMBER.—A wet month, of average temperature, with this peculiarity: that the night temperatures were just as much above the average as the day temperatures were below it—1.1° in each case. The month opened with a week of quite warm westerly weather, and closed with fully a week of cold boisterous wet north-westerly weather. Thunder heard on the 2nd, and thunder storm, accompanied with hail, on the 27th. Moderate gale from the N.N.W. on the 27th. Eighteen consecutively wet days from the 12th. Rain fell on 22 days— $\frac{1}{2}$ an inch above the average.

OCTOBER.—Opened with a heavy downpour of rain, and fresh breeze from S.S.W.; and contained two partial droughts of eight and ten consecutive days respectively, and closed—excepting the 31st—with seven wet days, fully $\frac{3}{4}$ of an inch falling on the 29th. Temperature a little above average on account of high day temperature. Pretty equal throughout, and sunny. Frost in shade two nights, on ground six nights. Fog on 8th, 20th, and 21st.

NOVEMBER.—A very warm month, 5.6° above the average, the high night temperature being principally accountable for this. Only two days without rain up to and including the 11th, and only two days with rain after it. A partial drought of 10 days closed the month. Gales from the W. on the 10th and 11th, and generally windy up to these days, and exceptionally light north-westerly winds to the end of the month. Frost in shade two nights, on ground three nights. Fog on 18th, 19th, and 21st. Lightning seen in N.W. on 7th.

DECEMBER.—A very gloomy, calm, and cold month, 2 $\frac{1}{2}$ degra. below the average. Remarkable calmness, with the exceptionally low pressure of 28.380 inches. Very dull, with 19 days without any bright sunshine, and 17 days overcast. First snow of the season fell on night of the 11th—4 inches deep, and lay until the 18th. Fog on 5th and 7th, 23rd and 27th. Frost in shade 13 nights, on ground 23 nights. Hoar-frost on 6 nights. Hail fell on 25th. The shade temperature fell to 12.6° on the 14th. The sudden fall of 8.0° more than the normal from the temperature of November is quite unprecedented.

As the tables give the Meteorological elements for the year 1899 only, it is desirable to add a comparison of the winter and spring months of the present year in brief.

SHADE TEMPERATURE AND DIFFERENCE FROM AVERAGE.

Winter of 1898-9.				Spring of 1899.			
December	31.3°—2.4°	March	38.9°—3.3°
January	40.9°+3.3°	April..	47.9°—1.1°
February	35.8—4.2°	May	51.4°—1.0°
Mean	37.6—1.1°	Mean	46.0—1.8°

THE WINTER MONTHS.—*December* was about 2 $\frac{1}{2}$ degrees below the average temperature, *January* 3 $\frac{1}{2}$ degrees above it, and *February* 4 $\frac{1}{4}$ degrees below it. This sudden drop during the first half of February being accompanied by snow and very severe frosts, and followed by a rainy period and cold easterly winds, made a long, trying, bleak winter, and as there were 48 days without any bright sunshine, and a very large amount of cloud, it was gloomy and sunless.

THE SPRING MONTHS.—*March* was 3 $\frac{1}{3}$ degrees below the average, had 8 sunless days, 15 days frost on ground, and cutting northerly and easterly winds prevailed. It was dry and dusty. Coming after such a winter, and having a temperature lower than a normal February, it was the most trying Spring month on record, and threw vegetation very far back. *April* and *May*

were each fully one degree below the average temperature, and as there were 12 days frost on ground in April, and 5 sunless days in May, and a prevalence of cold easterly winds, it is not surprising to learn that it is one of the most backward Springs on record, so far as vegetation is concerned, and an exceedingly trying one for invalids and old people.

NOTEWORTHY PHENOMENA OF 1899.

Greatest atmospheric pressure	30·758, 26th January
Least " " " "	28·380, 26th December
Hottest day in shade	85·8 degs., 24th August
Coldest night in shade	12·6 degs., 14th December
Greatest range of temperature in 24 hours ..	36·6 degs., 16th March
Least " " " " " " ..	2·5 degs., 27th October
Hottest day in sun	124·6 degs., 6th July
Coldest night on ground.....	6·7 degs., 14th December
Greatest excess of open air temperature over shade temperature, 52·4 degs., 19th June.	
Greatest difference between lowest temperature in shade and on ground, 19·5 degs., 28th May.	
Greatest rainfall on any one day, 0·780 in., 1st and 29th October.	
Greatest number of consecutive days on which rain fell 18—13th to 30th September.	
Greatest number of consecutive days on which no rain fell 17—1st to 17th June.	
Sunniest day of the year, 11 $\frac{3}{4}$ hours, 18th August, being 90 per cent. of the total possible.	
Welsh Hills at 9 a.m.—These were only visible on 115 days, or barely one-third of the year. There were only 14 days in the months of January, February, March, and December, on which they could be seen, and on only one day in March.	

EXPLANATIONS.

The Barometer readings, taken at 9·0 a.m. and 9·0 p.m., are corrected and reduced to sea-level and 32·0° Far.

The Approximate Mean Temperature is the mean of the maximum and minimum read at 9·0 a.m., and found by multiplying their difference by the Meteorological Office co-efficient, and adding the product to the minimum.

Temperature in Sun read at 9·0 a.m. and placed to previous day.

Ground Temperatures read twice daily at 9·0 a.m. and 9·0 p.m. The lowest reading for the 24 hours, prior to 9·0 a.m., is entered to the previous day.

Underground Temperatures taken daily at 9·0 a.m. The air temperature is given for purposes of comparison.

The Relative Humidity is calculated by dividing the mean elastic force of Aqueous Vapour, at the temperature of the Dew Point (as determined by Glaisher's Factors), by that corresponding to the temperature of the air (*i.e.* the Dry-bulb reading).

The Rain is measured at 9·0 a.m., and the amount entered to the previous day. A fall of 0·006 inch and above constitutes a day of rain. When any snow falls, the day is counted as a day of snow.

When the mean of the 9·0 a.m. and 9·0 p.m. observations of the amount of *cloud* is less than 2·0, it is called a day of clear sky; if the mean is above 8·0 an overcast day.

The *wind* direction is taken by means of a Compass Nephoscope, from the drift of the lower clouds.

When the *Force of the Wind* is 7 and above (on Beaufort's Scale 0—12), it is accounted a Gale.

Ozone read at 9·0 a.m. (according to Dr. Moffat's Scale 0—12), and placed to previous day.

Sunshine Record.—The photographic traces are fixed *before* being measured.

Fog, &c.—The fog, haze, &c., are made from the visibility of objects and lights at definite distances from Rutland Cottage.

Local Mean Time is used for the regular observations.

BRIGHT SUNSHINE (SIMPLEX RECORDER), AND CLOUD.

MONTH.	BRIGHT SUNSHINE.													CLOUD (1-10).											
	HOURS ENDING LOCAL APPARENT TIME OF EACH DAY OF THE MONTH.													Seasons.		Hours and Per. centage.		9 a.m.		9 p.m.		Daily Mean.		No. of days.	
	Forenoon.						Afternoon.							Total Hours.	Greatest Possible Percentage.	No. of days without.	Hours and Per. centage.	9 a.m.	9 p.m.	Daily Mean.	Over-cast.	Clear.			
6	7	8	9	10	11	Noon	1	2	3	4	5	6	7										8		
Jan. ...				50	3:48	7:66	10:82	12:58	9:34	3:25					47:63	19.4	14	Winter 153.99 20.7%	7.8	7.0	7.1	16	2		
Feb. ...			25	4:99	7:94	12:06	12:73	14:75	14:16	11:76	9:32	.50			88:46	32.7	5		7.0	5.4	6.2	13	7		
March..		1:41	8:99	13:75	16:32	18:91	20:49	23:97	22:75	21:15	18:00	10:66	.83		178:23	49.0	—	Spring 302.36 39.8%	6.4	4.1	5.3	7	5		
April...		1:50	12:58	13:99	14:41	13:38	13:11	10:26	11:17	10:26	12:25	12:66	7:83	1:25	134:65	32.4	5		7.2	6.0	6.6	14	4		
May ...	3:50	9:94	13:74	14:15	15:59	15:25	16:06	16:66	17:59	16:21	15:91	13:42	13:63	7:33	.50	189:48	39.0	6		6.9	5.5	6.2	14	7	
June ...	11:49	14:00	15:99	18:52	19:22	21:07	21:67	20:92	20:09	19:99	19:92	20:25	16:50	12:33	2:00	253:96	50.9	4	Summer 683.29 47.2%	4.7	4.4	4.5	7	10	
July ...	2:58	10:21	13:00	13:01	14:59	15:16	19:34	14:41	16:83	20:07	18:49	16:74	19:08	12:66	1:38	207:50	41.5	2		7.3	5.4	6.4	8	1	
Aug. ...	4:49	19:90	19:16	19:74	20:57	20:82	20:49	22:33	21:33	19:58	17:33	12:84	3:25		221:83	49.3	—		5.8	5.3	5.5	8	3		
Sept. ...	25	1:24	15:05	14:90	14:45	14:82	14:81	14:33	12:68	13:55	9:65	6:92	.25		142:90	39.0	2	Autumn 369.79 38.9%	7.3	4.8	6.1	7	1		
Oct. ...		4:24	15:42	18:91	19:75	20:83	19:25	19:49	18:84	16:58	5:50			158:81	49.3	4		7.7	5.3	6.5	7	—			
Nov. ...			1:91	5:65	9:34	13:31	13:74	11:74	9:40	2:99				68:08	27.0	6		7.8	7.4	7.6	16	2			
Dec. ...								4:06	4:75	2:91				17:90	7.8	19		8.2	8.4	8.3	17	—			
	17:57	41:80	99:93	130:45	150:00	170:51	186:92	186:00	184:57	167:83	146:59	107:71	77:63	37:01	3:83	1709:41	38.8	67		7.0	5.7	6.35	134	42	

During Forenoon 798.18.

During Afternoon 911.23.

METEOROLOGICAL OBSERVATIONS

RUTLAND COTTAGE, 37, PARKGATE

Lat. 53° 12' N.; Long. 11m. 36s. W.

	MONTHLY SUMMARY			
	JAN.	FEB.	MARCH.	APR.
PRESSURE (reduced to 32°F., and mean sea level)—				
Mean height at 9 a.m. and 9 p.m.	29·772in.	29·846in.	30·065in.	29·8
Highest reading	30·758in.	30·654in.	30·689in.	30·2
" " Date of	26	28	1	2
Lowest	28·860in.	28·990in.	29·002in.	28·3
" " Date of	2	11	8	1
Range	1·898in.	1·664in.	1·687in.	1·9
TEMPERATURE in shade (Stevenson's screen)—				
Approximate mean	41·0°	41·1°	42·4°	47
Mean maximum	45·8°	47·5°	51·2°	53
Mean minimum	35·9°	34·7°	34·5°	41
Extreme maximum	56·6°	58·8°	67·0°	61
" " Date of	4	10	16	
" " " " Date of	20·7°	21·9°	22·1°	29
" " " " Date of	28	4	24	1
" " " " Range	35·9°	36·9°	44·9°	31
Mean daily range	9·9°	12·8°	16·7°	12
Maximum daily range	18·4°	28·8°	36·6°	23
" " Date of	18	28	16	
Minimum	3·2°	3·1°	9·5°	6
" " Date of	13	6	30	14
Number of nights at or below 32°	7	9	13	
TEMPERATURE in sun (black bulb in vacuo)—				
Mean maximum	62·3°	71·5°	87·9°	94
Extreme maximum	79·0°	85·4°	103·0°	110
" " Date of	4	19	30	
Greatest excess over shade maximum	31·5°	34·8°	47·4°	52
" " " " Date of	2 & 17	19	19 & 30	
Average	16·5°	23·6°	36·9°	40
TEMPERATURE (on short grass or snow)—				
Mean minimum	30·9°	30·6°	28·8°	37
Extreme minimum	18·7°	16·6°	16·5°	22
" " Date of	28	4	22	
Greatest difference from shade minimum	13·5°	9·9°	16·1°	9
" " " " Date of	23	12	26	
Mean	4·9°	4·3°	5·7°	
Number of nights at or below 32°	17	15	21	
TEMPERATURE underground—				
Mean at 1 foot	41·0°	40·3°	42·0°	40
Range	8·9°	8·7°	8·0°	
Mean at 2 feet	43·0°	41·5°	42·8°	4
Range	5·4°	5·5°	4·0°	
Mean at 3 feet	44·8°	42·8°	43·6°	4
Range	3·5°	3·1°	2·2°	
Mean at 4 feet	45·9°	44·5°	44·0°	4
Range	1·8°	1·5°	2·4°	
Air temperature, 9 a.m.	40·2°	39·7°	42·5°	4
Range of	31·4°	31·8°	22·7°	1
RAIN AND HUMIDITY —				
Rainfall in inches	3·500	1·375	1·090	
" " since 1st January	4·875	5·965	
Maximum fall in 24 hours	·620	·250	·270	
" " Date of	2	7	30	
Number of days 0·01 fell	23	15	11	
" " since 1st January	38	49	
Mean relative humidity, 9 a.m.	88	88	85	
" " 9 p.m.	89	89	87	
" " of both	88	89	86	
Mean vapour pressure, 9 a.m.	·220	·216	·228	
" " 9 p.m.	·219	·219	·222	
" " of both	·220	·218	·225	
Mean dew point, 9 a.m.	36·9°	36·4°	37·7°	
" " 9 p.m.	36·5°	37·1°	37·2°	
" " of both	36·7°	36·73	37·4°	

OF THE YEAR 1899.

ROAD, CHESTER.

SPHERIC PRESSURE, TEMPERATURES, RAIN, AND HUMIDITY.								YEARLY SUMMARY.
JUNE.	JULY.	AUGUST.	SEPT.	OCTOBER.	Nov.	DEC.		
30.69in.	30.098in.	30.079in.	29.82lin.	30.03lin.	30.110in.	29.870in.	30.033in.	
30.482in.	30.425in.	30.344in.	30.224in.	30.437in.	30.741in.	30.514in.	30.758in.	
8	31	1	9	21	17	3	26 Jan.	
29.333in.	29.437in.	29.683in.	29.184in.	29.534in.	29.217in.	28.380in.	28.380in.	
20	1	29	30	29	8	29	29 Dec.	
1.149in.	0.988in.	0.66lin.	1.040in.	0.903in.	1.524in.	2.134in.	2.378in	
59.6°	61.7°	65.0°	55.9°	48.7°	48.9°	36.5°	49.9°	
70.4°	70.3°	75.5°	63.3°	57.5°	54.1°	40.9°	57.5°	
50.3°	54.4°	54.5°	49.2°	40.6°	43.6°	31.7°	42.8°	
80.8°	81.8°	85.8°	78.5°	64.7°	64.0°	55.6°	85.8°	
17	31	24	5	10	2	1	24 Aug.	
42.3°	47.6°	45.5°	38.9°	31.5°	26.6°	12.6°	12.6°	
14	5	9	29	8	18	14	14 Dec.	
38.5°	33.2°	40.3°	39.6°	33.2°	37.4°	43.0°	69.2°	
20.1°	15.9°	21.0°	14.1°	16.9°	10.5°	9.2°	14.7°	
31.3°	27.4°	29.7°	23.3°	29.5°	17.4°	16.4°	36.6°	
17	31	24	4	18	2	7	16 March	
6.1°	7.8°	11.5°	5.1°	2.5°	4.5°	2.6°	2.5°	
22	23	6	10	27	22	22	27 Oct.	
0	0	0	0	2	2	13	50	
109.3°	111.4°	110.6°	99.8°	80.6°	72.2°	51.8°	87.5°	
120.0°	124.6°	121.3°	113.1°	98.8°	86.6°	74.4°	124.6°	
17	6	19	8	6	2	30	6 July	
52.4°	51.8°	47.5°	49.8°	41.8°	30.2°	30.3°	52.4°	
19	3	19	28	6	1	27	19 June	
38.9°	41.1°	35.1°	36.5°	23.1°	18.1°	44.1°	32.8°	
44.2°	53.5°	51.5°	46.4°	38.0°	39.5°	28.4°	39.1°	
36.8°	44.6°	41.8°	37.0°	28.5°	25.4°	6.7°	6.7°	
3	5	9	28	14	18	14	14 Dec.	
5.5°	3.6°	5.6°	5.0°	7.4°	9.6°	9.6°	19.5°	
2 & 7	4	30	26	31	23	4	28 May	
6.1°	0.9°	3.0°	2.8°	2.6°	4.1°	3.3°	3.7°	
0	0	0	0	6	3	23	94	
61.0°	62.0°	63.7°	58.1°	49.6°	47.7°	39.8°	50.2°	
8.6°	6.2°	4.6°	11.1°	5.0°	8.4°	11.7°	7.9°	
58.5°	61.0°	63.2°	59.2°	51.3°	48.7°	42.4°	50.5°	
6.6°	4.1°	2.1°	7.5°	4.0°	5.8°	9.0°	5.1°	
56.5°	59.5°	62.0°	59.6°	52.5°	50.1°	45.0°	51.0°	
6.4°	2.8°	2.6°	5.7°	4.4°	2.8°	7.0°	3.9°	
54.3°	57.7°	60.2°	58.9°	53.1°	50.6°	46.3°	50.8°	
6.2°	2.7°	1.8°	4.0°	4.4°	2.6°	6.3°	3.3°	
62.9°	61.1°	65.4°	57.5°	48.1°	48.6°	35.6°	50.4°	
16.7°	7.9°	16.6°	16.8°	20.6°	26.0°	41.5°	22.4°	
2.780	2.265	1.870	2.940	3.335	1.590	2.560	...	
13.635	15.900	17.770	20.710	24.045	25.635	28.195	28.195	
.685	.680	.465	.680	.780	.425	.495	.780	
30	10	29	29	1 & 29	7	11	1 & 29 Oct.	
8	11	11	22	12	11	15	...	
88	99	110	132	144	155	170	170	
72	78	72	78	89	86	91	82	
86	86	82	87	92	87	92	88	
79	82	77	82	90	87	92	85	
.415	.460	.442	.369	.296	.294	.193	.308	
.412	.443	.460	.359	.309	.288	.194	.305	
.413	.451	.451	.364	.302	.291	.193	.307	
53.4°	56.7°	55.6°	50.6°	44.8°	44.4°	32.9°	44.6°	
53.5°	55.5°	56.5°	50.0°	45.9°	43.9°	34.1°	44.6°	
53.4°	56.1°	56.1°	50.3°	45.4°	44.1°	33.5°	44.6°	

WIND AND OZONE

	FORCE.					DIRECTION TO 8 POINTS OF THE COMPASS.										OZONE.	
	9 a.m.	9 p.m.	Mean.	Maximum	Date of.	Prevailing Wind.	N	NE	E	SE	S	SW	W	NW	Calm.	Mean Amount.	Maximum.
January ...	1.4	1.6	1.5	8	12	W	1	2	—	3	8	14	14	4	16	2.5	8
February	1.3	1.1	1.2	6	10	SW	—	—	2	11	7	19	3	1	13	.8	4
March.....	1.6	1.0	1.3	7	28	W	5	4	—	4	2	5	11	12	19	1.8	6
April	1.8	1.4	1.6	8	8	NW	7	4	1	2	5	7	14	14	6	3.0	10
May.....	1.3	1.0	1.1	5	16	E	5	2	14	3	2	7	5	7	17	.9	7
June	1.9	0.9	1.4	7	24	NW	2	1	11	4	9	3	4	16	10	1.7	6
July.....	2.1	2.1	2.1	7	3	NW	5	2	1	4	4	13	10	20	3	3.3	7
August ...	1.9	1.1	1.5	5	{ 17 18 24 }	S	—	1	2	12	14	4	7	13	9	1.5	5
September	2.6	2.1	2.4	7	20	NW	4	—	2	1	1	4	17	19	12	3.6	6
October ...	1.3	1.1	1.2	5	1 & 2	W	—	1	4	8	4	8	9	6	22	1.4	5
November	1.3	1.5	1.4	8	10	W	—	—	1	5	5	9	11	11	18	1.5	5
December	1.1	1.0	1.0	4	1	SE	1	1	—	16	12	3	7	6	16	.8	6
	1.6	1.3	1.5	8	Jan. 12 Apr. 8 Nov. 10	W	30	18	38	73	73	96	112	129	161	1.9	10

NUMBER OF TIMES THE FOLLOWING PHENOMENA WERE OBSERVED.

	AT OBSERVING HOURS				AT ANY HOUR.									
	Dew.	Hoar Frost.	Wet Hills invisible 9 a.m.	Thunder Storm.	Lightning only.	Thunder only.	Corona.	Gales.	Aurora.	Snow.	Hail.	Fog.	Frost, on Ground.	
January	—	8	26	—	—	—	2	3	—	—	—	3	17	
February	7	5	25	1	—	—	1	—	1	1	1	3	15	
March.....	8	2	30	—	—	—	1	1	—	1	—	4	21	
April	6	1	9	—	—	—	—	2	—	—	1	—	4	
May.....	8	—	24	1	—	1	—	—	—	—	—	—	5	
June	11	—	24	—	—	1	—	1	—	—	—	—	—	
July	—	—	10	1	—	2	—	2	—	—	—	1	—	
August	7	—	21	2	—	—	—	—	—	—	—	2	—	
September	9	—	11	1	—	1	1	1	—	—	1	—	—	
October	6	—	25	—	—	—	1	—	—	—	—	4	6	
November	7	—	19	—	1	—	—	2	—	—	—	3	3	
December	4	5	26	—	—	—	—	—	—	1	1	4	23	
Total	73	21	250	6	1	5	6	12	1	3	4	24	94	

NOTES ON FRUIT TREE PESTS—By Mr. J. D. SIDDALL.

Fruit trees in gardens and orchards on the South side of the City, have this year again suffered severely from insect pests. The first place in importance among these must, undoubtedly, be assigned to the small Ermine Moth, *Hyponomeuta padellus*. After completely stripping the hawthorn hedges, this has attacked the foliage and young fruit of the apple trees, and caused a very large percentage of loss. Ensnared in rapidly extending web-nests no birds will touch them. There is, therefore, nothing but hand picking and forcible syringing with strong soap suds, effective against their attacks. The American blight, *Schizoneura lanigera*, is also again exceedingly common on the apple trees and very injurious. For this, soft soap made into a thick lather and applied with a stiff brush to infested stems is very effective, but it reappears rapidly and requires constant attention to keep down. I have not been able to note any birds touching it. The Mussel Scale, *Mytilaspis pomorum*, is also a very common pest, but the Tits will take these, and do a good deal toward keeping them down. Scraping and scrubbing the stems with soft soap lather is also a good remedy. Pears promised well, but have been, and are, seriously affected by the Pear Gnat Midge, *Diplosis pyrivora*, a tiny gnat-like fly, which deposits its eggs in the young flower buds. These hatch into little legless maggots which bore their way into the embryo pear, and stimulate it into very rapid but generally distorted growth, and after a time the fruit falls off. Many trees which promised to yield a heavy crop, have been quite denuded of fruit from this cause.

Preliminary remarks on certain species of Lepidoptera taken at the City Electric Lamps, 1898 and 1899, By Dr. HERBERT DOBIE.

At the beginning of the year 1899, I read a Paper before the Society on the *Lepidoptera* taken at the Electric Lights of Chester, by my brothers and myself. Certain important records then given called for much comment, and seeing the importance of the matter the President has requested me to prepare a brief statement of our principal captures.

Between July 1898, and September 1899, 232 species of *Macrolepidoptera* were taken. My records are given under the following sections:—

A.—As being new to the Society's List.

B.—For their scarcity.

C.—For their uncommon variation.

D.—For the occurrence of certain pine and heath-loving species, whose nearest recorded habitats are some miles distant from Chester.

E.—As showing the usual proportion of the sexes captured, but with several interesting exceptions.

SECTION A.

- 1.—*Sphinx ligustri*.—A female of this species I took on July 15th, 1898. Mr. Walker in his list (Proc. Ch. Soc. Nat. Sc. pt. ii., p. 72), states:—"Larva said to have occurred at Oulton." This record, however, I believe Mr. Walker very reluctantly gave, as he very much doubted its authenticity. To the best of my knowledge this specimen is the only one of the species captured. It would, therefore, appear to be a moth *very rare in this locality*.
- 2.—*Deprana hamula*.—The first recorded specimen of this moth I took on August 19th, 1898. During June of 1899 two others were captured by Dr. E. C. Dobie.
- 3.—*Acronycta Alni*.—Five specimens, including a magnificent black variety. The first was taken June 15th, 1899. See A. O. W's List p. 74.

- 4.—*Cænobia rufa*.—Taken August 5th, 1899.
- 5.—*Agrotis lunigera*.—I took this specimen on 8th July, 1899, in St. John Street.
- 6.—*Tethea retusa*.—This rare species we took in August, 1898.
- 7.—*Cosmia affinis*.—Two specimens, one taken (by me) August 9th, 1899, a very dark variety; and one on August 23rd (by Mr. Douglas Dobie).
- 8.—*Phorodesma bajularia*.—June 7th, 1899, (by Dr. E C. Dobie).
- 9.—*Cheimatobia boreata*.—November 22nd, 1898, at the Eastgate Lamp.
- 10.—*Eupithecia*?—Unnamed. This specimen has been submitted to several expert lepidopterists, but they have been unable to identify it.

SECTION B.

- 1.—*Smerinthus ocellatus*.—Though not considered very rare in the district, this moth has not been taken in the city until this year:—the first capture being made at the lamp by the Grosvenor Museum on the 14th of May last. Subsequently 22 others were taken.
- 2.—*Notodonta dictæa*.—Eighteen specimens during 1898, and no fewer than 38 during the current year. (An early capture was on May 11th).
- 3.—*Dicranura bifida*.—Was tolerably common in June, 1899, (one was taken on May 12th, and several in July). This insect is always considered a "good thing" by lepidopterists, and we have reason to be proud of having taken a series of 20 specimens.
- 4.—*Cirrhædia xerampelina*.—Mr. Walker gives a single capture as representing this species: one taken by us last year (1898), and 5 (late August or early in September, 1899), seems to show that it cannot be so very rare.
- 5.—*Ennomos fuscantaria*.—Was so common last September, (*i.e.*, 1898), that its capture was discontinued. This year, late in August and in September I have been able to add 35 specimens to my collection.

SECTION C.

- 1.—*Amphydasis betularia* has, during the last few years, afforded the lepidopterist an interesting field for the study of variation; but I believe a great deal of what has been said as to the percentage of *black varieties*, has been based chiefly, if not almost entirely, on bred examples. My captures of specimens on the wing should, therefore, be of the greatest value, as showing the amount of variation in nature. It is well known to local experts, that of the specimens reared from larvæ obtained at Delamere, or elsewhere in this neighbourhood, 99 per cent. are black varieties.

My captures, this year, amount to 160 *specimens*—of these 30 are *types or intermediate forms*; and 130 of the variety *Double-dayaria*. The proportion of *Type* to *Variety* being about 1 to 5.

The *var. Doubledayaria* presents further most interesting varieties, scarcely two specimens in the set are alike. There are some which have the white mark on the lower wing extending almost half way across it, and there are a few which have no white markings at all, being completely black.

In the above 160 specimens only 7 are females.

- 2.—*Xylophasia polyodon*.—Six specimens of the black variety were taken this year.
- 3.—*Xanthia cerago*.—Two specimens of the variety *flavesceus* were captured in 1898. (Mr. Walker does not mention this variety in his list; it is probably new to the district).
- 4.—*Polia chi*.—I took a beautiful specimen of the variety *olivacea* in September, 1899.
- 5.—*Trilinea*.—The variety "*bilinea*" and other specimens, with extremely beautiful variations were shown.

SECTION D.

In the Pine-clad portions of Delamere Forest *Fidonia piniaria* abounds; and so far as I can ascertain, no nearer locality has been found. I have taken 8 specimens of this Moth, and the question is whether these, attracted by the light, have travelled all this distance? Of course, the pupæ may have been imported with potting material, &c., but from the numbers taken, such an explanation seems to me to be unlikely. My captures have been taken from all quarters of the city.

Agrotis porphyrea is decidedly a heath-loving insect. It is also met with in Delamere Forest, in the open spaces between the trees, and in the heaths around Oakmere. 18 or 20 occurrences have been noted by me at the lamps.

SECTION E.

In almost every instance the males greatly preponderate:—

e.g. *Dictæa* 30 males and 7 females

Betularia 153 „ and 7 „

But there are two remarkable exceptions, namely *Fidonia piniaria* and *Hepialis humuli*; 8 specimens of the former and 6 of the latter have been taken and all are females; in neither case has the male so far been seen at the lamps.

The female of *Heliophobus popularis*, I have heard, does not come to light! My observations do not confirm this, because I took 6 females and only 1 male on the south side of the city. My brother, however, who works the lamps on the north side had 1 female and 9 males.

Under this heading there is only one other species of which the female has been markedly more frequent than the male: viz., *Epione pinaria*; the proportion being 4 to 1.

ORNITHOLOGICAL NOTES—By Mr. W. HENRY DOBIE.

Sylvia curruca.—The lesser Whitethroat continues to increase in Chester and the neighbourhood, where, a few years ago, it was a species by no means common. It frequents gardens in the heart of the city: amid the chorus of horns, bells, and voices which woke sleeping Chester on the morning of May 31st, proclaiming the fall of Pretoria, its laughing note was heard within a hundred yards of the Town Hall.

Motacilla flava.—A specimen of the Blue-headed Wagtail, a species never before obtained in the district, was shot at White Hall, Tarporley, in 1898, and is in the collection of Mr. J. H. Stock, M.P. It was identified by Mr. Newstead, and is recorded by Coward and Oldham in the "Birds of Cheshire" (1900), p. 256.

Muscicapa atricapilla.—Dr. Herbert Dobie noted the Pied Flycatcher at Rossett, on May 5th, 1900; and on the same date one was recorded at Tarporley, by Mr. J. Henry Stock, M.P.

Botaurus stellaris.—A Bittern was shot near Llanrwst, on December 29th, 1899. About the same time several specimens were recorded in Anglesey, Shropshire, and South Wales.

Querquedula ciria.—I have had the pleasure of examining a specimen of the Garganey, shot by Mr. Francis Congreve, of Burton Hall, on the Dee Marsh, about August 8th, 1899.

Querquedula discors.—I may take this opportunity of mentioning a specimen of the American Blue-winged Teal, a female, which I discovered in a case of ducks, all shot about forty years ago, on the Dee Estuary. The blue is quite a different colour from the blue-grey on the wing of the Garganey, and the alar speculum is shot with green.

Fuligula ferina.—The Pochard seems not so rare as an autumn and winter visitor as the notice of it in our Transactions (1893) might lead us to suppose. One was shot by Mr. Douglas Dobie on January 13th, 1900, in the Gowy meadows, near Trafford. Two were shot at Gelligynan, near Mold, by Mr. Gillet, August 16th and 23rd, 1898. Mr. Ruddy also writes to me that there were about 20 on Bala Lake at the beginning of April (1900).

Phalaropus hyperboreus.—I have examined a specimen of the Red-necked Phalarope, which was shot on the Dee Marsh last winter, and is in the possession of Mr. Francis Congreve.

Larus leucopterus.—In our list of 1893 the Iceland Gull has no place. Coward and Oldham have, however, recorded its occurrence at Hoylake 'about twenty years ago' ["Birds of Cheshire," p. 236]. I have also examined a specimen in the possession of Mr. Hannah, of Abergele, which was shot by his friend Mr. Cowan, on the Abergele Shore, on January 3rd, 1895, on the same day that a specimen of *Larus minutus* was obtained. It is a rather small but nearly adult bird, shewing a light fawn tint on some of the primaries, and an indistinct 'marbling' on the rectrices. Wing $15\frac{1}{2}$ ins., Tarsus $1\frac{7}{8}$ in.

Cymochorea leucorrhoea.—A number of Fork-tailed Petrels were shot in the autumn (1899), on Sealand or the Dee Estuary. I give the records of five, all of which I have examined:—

One from Sealand, Sept. 28th. Coll. Grosvenor Museum.

One, Sept. Coll. Mr. Jackson, Stafford House.

Two. Coll. Mr. Stevens, Abbey Street.

One. Coll. Mr. Francis Congreve, Burton Hall.

It would appear that this Petrel is either more common on our coast than the Storm Petrel (*P. pellagia*), or is more easily driven ashore by stress of weather.

The past year has been marked by the publication of "The Birds of Cheshire," by T. A. Coward and Charles Oldham. This is a valuable addition to the books on the County Avifauna, extending our knowledge of the birds of Cheshire to the east of the line drawn south from Warrington, which bounds the district specially worked by this Society. The book is handsomely got up, and is a correct and well-sifted list. Rightly, I think, do its authors regard with scepticism the occurrence of the Noddy Tern (*Anous stolidus*), the record of which was published in "The Field" and "The Zoologist" for 1897. Though not wishing to advocate too strict an adherence to political boundaries in treating of local fauna, still I fail to see how a specimen of Sabine's Gull (*Xema sabinii*), shot in a field at Mostyn, and recorded in our Transactions as a Flintshire specimen, is entitled to a place amongst the birds of Cheshire. On the other hand, the Spotted Redshank (which they reject) may, I think, be included on the following evidence: Mr. Brockholes (Society's Transactions, No. I.) says: "A bird was killed about the year 1864 which, from description, was probably referable to this species. Dee Marsh, near Burton." In his diary notes, which I have had the opportunity of seeing, he says: "One was brought to Mrs. Brockholes about the year 1864, which, I believe, was shot by Charles Kemp." Mrs. Brockholes made a coloured sketch of this bird, which she has kindly shewn me, and its size and dark colouring leave no doubt in my mind that it was *Totanus fuscus*.

NOTES BY MR. J. ARKLE.

FLOWERS IN BLOOM, SPRING, 1899.—Crocus, snowdrop, primrose—in a Newton garden, February 14th. Almond, pear—March 12th (both 18 days late). Sallow—March 30th (10 days late). Lilac—May 13th (4 days late). Hawthorn, horse-chestnut, laburnum, apple, wild hyacinth—May 20th (11 to 13 days late). Warm, sunny weather began with May 29th. June 6th the thermometer was “among the eighties,” so that by July 19th the limes were in full blossom, or a week earlier than in 1898.

BIRDS.—Corncrake heard, May 2nd; cuckoo, May 4th (11 days late). Swifts were seen May 7th (5 days late—they stayed with us until August 22nd).

Note.—The above comparisons all refer to 1898, and are made on the localities for that year.

INSECTS.—*Epinephele tithonus*.—This butterfly was exterminated, some years ago, in the only locality where I knew it to occur—and it was abundant—through the cleaning, in July, of a hedge-bank, and consequent disappearance of the grass upon which the insect lays its eggs. Mr. Thompson, of 24, South View, Sealand Road, found the butterfly again in the Saughall and Shotwick neighbourhoods, and in such numbers, and so well distributed, that there is no further fear of its extinction.

Edematophorus lithodactylus.—Woodbank Marsh, August. This is a new plume-moth added to the district list. Specimens have been placed in the Grosvenor Museum.

I have to report five additional species, &c., to the captures at the electric lamps:—

Smerinthus tilia, June, by Mr. Quinton.

The following four were taken by myself:—

Xylophasia scolopacina, August.

Tortrix podana, the black form, July.

Scoparia augustea, August.

Catoptria scopoliana, August.

NATURAL HISTORY NOTES BY MR. THOS. RUDDY, Palé, 1899.

Crossbill.—Three here on the 24th of January. Did not see any after that date.

White-tailed Eagle.—A good specimen was caught exhausted on the hill near Llangower, Bala. The upper mandible was by some accident knocked away (not by the man who captured it), and this may account for the bird being weak, and easily captured by a farmer. I suppose it could not procure proper food for the want of its upper mandible. It was in good condition; weighed 12 lbs., and measured 7 feet 6 inches from tip to tip of wings. The specimen is now preserved in the collection of Mr. Williams, Chemist, at Bala. The only other obtained in this district is in the Palé Collection. It was shot in 1863.

Peregrine Falcon.—A pair nested on the mountain of Aran Mawddwy, Bala, in May.

Marsh Harrier.—One was seen on the Berwyn Mountains two or three times in October.

Great Spotted Woodpecker.—Seen at Llandrillo, near Corwen, on the 16th of October.

Twites.—I was highly pleased to see a large flock of this bird on Palé Grouse Moor, on the 22nd of October. They were not to be seen after.

Lesser Spotted Woodpecker.—Here at Palé, on the 27th of November.

Neither Widgeon nor Shoveller stayed with us last summer.

I found in a bush the nest of a Dormouse, with three young half-grown mice, here, on the 4th of June. They were in the old nest of a Chaffinch, altered to suit the purpose.

1900.

Hawfinch shot at Bala, on the 3rd of February. A pair nesting at Llanderfel in May.

A flock of 20 Pochards on Bala Lake, April 4th. I have no record of so many of these ducks having been seen here before.

I observed a large flock of Twites here, April 7th. I suppose they were migrating northward.

A white-tailed Eagle was seen on a hill farm, near here, on the 15th or 16th of April. It killed a lamb, and after a feed perched on a fence. The farmer had seen the specimen at Bala, and was sure it was one like it. He did not try to shoot it.

There were two nests of Merlins on Palé Grouse Moors in May.

A pair of Peregrines nested on Arenig Mountain the same month.

HUMAN REMAINS IN THE BOULDER-CLAY AT SALTNEY, By Mr. ROBT. NEWSTEAD, F.E.S., Curator of the Museum.

*Being an Abstract of a Paper read before the Society,
October 26th, 1899.*

(WITH A PLATE).

On July 21st, 1899, a workman who was engaged in excavating clay for the manufacture of bricks at Mr. Morton Browne's works at Saltney, Chester, discovered what appeared to him, a large stone in the face of the clay section. The man dislodged the object with his pick-axe, and was startled to find he had unearthed a human skull. My second boy, who happened to be on the spot at the time, immediately brought me the news of the discovery. Fortunately, my residence was within a few paces of the scene, which enabled me to take immediate steps for the preservation of the remains, and also to make the necessary observations of the matrix in which they occurred. I found a section of the clay, about four feet thick, had been freshly broken away, and with it the greater part of the skeleton; but the skull, together with the phalanges of the right and left hands, was left intact in the solid wall of clay. There was a most perfect impression of the skull in the clay, which I removed and preserved, and I also dug out the phalanges of both hands, with the adjacent remains of *Bos longifrons*, various species of mollusca, &c., and am, therefore, able to register their exact position in the deposit, which is of the utmost importance. On carefully examining the freshly fallen clay a number of human bones were also rescued, but as these did not, by any means, complete the skeleton, I ventured to hope that others had been removed when the previous section was worked. I was informed that the stones, &c. from this section, as also from other sections, were thrown in a heap near the mill-house, and on carefully searching the latter I found, *near the surface*, a number of human bones presumably belonging to the same individual, as there were no

duplicate parts. The remains appear, therefore, to have been associated with the two sections of worked clay, which, I was informed, represented approximately eight linear feet, extending in a N.N.E. direction from the face of the clay section which was then standing (Fig. 1). With the exception of the phalanges and skull it is impossible, under the circumstances, to give further particulars of the disposition of the various bones recovered.

The exact position of the find lies about 300 paces due South from No. 16 Chester Road, Saltney, on the old river bank, opposite Wood's foundry. The section exposed (fig. 1) ran E.S.E. to W.N.W. and slopes downwards and westwards to the old river bed (fig. 1a), the greatest depth being about 8ft. at the E.S.E. extremity. The clay of which it is composed is decidedly arenaceous along its upper portion, but this character gradually lessens towards the base of the section. At 18 inches from the surface is a more or less continuous bed of water-worn pebbles and small boulders (in fig. 1 the right hand of the figure rests upon one of them) lying flat sides down. In the upper stratum, including the pebble bed, I found fragments of Romano-British Pottery, e.g., portions of terra-cotta water bottles, cinerary urns of the Upchurch ware, and one small fragment of a Samian bowl, but no trace of such relics were found below the level of the pebble bed. Below the latter the clay gradually becomes more tenacious, and is very stiff towards the base of the exposed section. At varying depths below the pebble bed I found the following Marine Shells, which are undoubtedly of glacial origin:—

- Turritella terebra* (several).
- Littorina littorea* (one).
- Cardium edule* (several fragments).
- Fusus* sp. ? (fragment).

There were also many, almost perfect, examples of the common land snail, *Helix nemoralis*; and scattered throughout the section were numerous minute fragments of charcoal (carbon).

Judging from the impression in the clay the skull was lying face down, and this is confirmed by the position of the clay in the interior of the skull which filled the anterior or facial half of it. It was lying exactly 5ft. 3in. from the surface at the spot indicated by the arrow in fig. 1. On either side of the skull were the phalanges of the right and left hands; and immediately to the left (E.S.E.) of the former was an almost perfect skull of *Bos longifrons*, lying with the anterior portion towards the section (N.N.E.) Many of the bones were coated with the thin characteristic blue-grey deposit (? lime), which one finds coating almost all interstices in the clay deposits of the district.

The following is a list of the other bones recovered:—

Vertebrae of the cervical and lumbar regions, 15 in number.

Ribs, 20 and mostly imperfect.

Humerus, radius and ulna of left arm, complete.

Portions of each scapula.

Pelvis, with left and right innominate bones complete. (It should be noted that this had been separated into its three component parts; that the sacrum was recovered from the stone-heap mentioned above, and must have been excavated many weeks prior to the discovery of the innominate bones. It would seem, therefore, they were not lying together intact in the clay, and, moreover, indicate they were lying asunder when buried).

Right femur, complete (with recent central fracture).

Upper two-thirds of left femur (fracture recent).

The skull (figs. 2 and 3) is remarkably well formed, and in its general contour resembles very closely the Tilbury example. The articulation of the jaw gives an edge to edge bite, which may, to a great extent, account for the wearing away of the front teeth, but at the same time it may have been produced by masticating hard uncooked food. The teeth were all present

with the exception of the first left molar of the lower jaw; this latter had evidently been extracted during life, as the socket had been quite absorbed, leaving but a shallow depression in the bone. The upper central pair of incisors are widely separated and slightly divergent, the space between them being greater than the width of one of the incisors (6 mm.); they measure 5 and 5.50 mm. long respectively; greatest diameter 6 mm., shortest 4 to 4.50 mm. The second pair are shorter and measure 3.50 and 4.75 mm. long; all four incisors have flat and broadly ovate crowns, the greatest length being from back to front; the canines are of the same character, but these and the succeeding teeth on both sides, *i.e.*, premolars (2) and molars (1) gradually lengthen, the united edges of all of them forming a regular concave line fitting exactly the convex curvature of the teeth below (see figs. 2 and 3). The central teeth of the lower jaw are *crowded* and *converge* towards the centre; the incisors are longer than the upper set, and are much more compressed laterally, the crowns being oblong, ovate, and flat as in the upper examples; the outer walls of the premolars and molars being about half the height of the inner walls.

The humerus is of exceptional interest in possessing that rarely developed bony process known as the *supra-condyloid foramen*; which is said to be present in only a small percentage of individuals.*

The character of the bones indicates the individual was a male, between the age of 50 and 60 years.

No analysis of the bones has been made, but certain of them, more especially the femora have the appearance of containing a fair percentage of gelatine; while the scapulæ, vertebræ, pelvis and ribs, appear much drier, and evidently contain an excess of the absorbent Calcareo-phosphatic earth.

The deposit in which the remains were found is of glacial origin, as evidenced by the shells of *Turritella* and other molluscs, and the presence of striated boulders; but the presence of the land shells (*Helix nemoralis*), and the fragments of charcoal scattered throughout the section, undoubtedly point to a subsequent disturbance and reassortment of the deposit during much more recent times, and may in this particular locality have been brought about by the action of the tidal waves of the Dee Estuary. There is every indication also that the stratum of pebbles has been laid down by the action of water, similar to that which is going on at the present day along the banks of the Dee; and by the evidence of certain fragments of Romano-British Pottery associated with them and the superincumbent earth, it seems feasible enough to suppose that this part of the deposit was laid during the Roman occupation of Deva from the first to the fourth centuries. So far as my investigation goes no pottery has occurred below the stratum of pebbles; I presume, therefore, it is an older deposit, and this view seems to be strengthened by the presence in it of the remains of *Bos longifrons*.

There is no evidence to prove that the human remains had been artificially buried, *i.e.*, by human agency. The stratum of pebbles and the clay above the skull showed no trace of disturbance, the latter being one solid homogeneous mass; and moreover, as has already been pointed out, the skull was lying face downwards. Taking all the facts into consideration it appears to me that the deposit of the skeleton took place simultaneously with the remains of the ox, the land shells and the charcoal; that it was probably brought about by the falling of the clay cliff or embankment at that particular spot. The water would readily render the clay plastic, which would account for the perfect preservation of the delicate shells of *Helix nemoralis*. What then is the age of the human remains? From all the evidence before me I think they cannot possibly be later than the Roman period, and it is highly probable they are of late neolithic origin.

* Struthers' Edin. Med. Jour., 1848.

Gruber, "Canalis supracondyloideus humeri," Mem. del'Acad. Imp. de St. Petersburg, 1859, p. 57.

Hyrtl. Topogr. Anal. VII., p. 283.





FIG. 2.

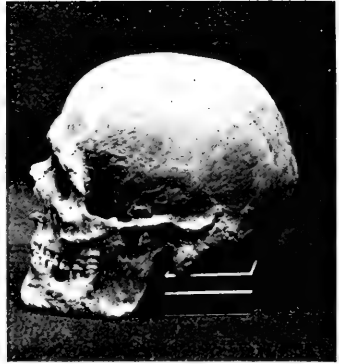

FIG. 3.

TWO VIEWS OF THE SALTNEY SKULL.

C



A

B

FIG. 1.

D

VIEW OF SECTION OF BOULDER-CLAY LOOKING DUE WEST.

It would be unjust of me to conclude this record without acknowledging my indebtedness to the many friends who have kindly helped me in what has proved no easy task. I must specially mention Mr. W. L. H. Duckworth; Dr. Woodward (Brit. Museum); Mr. W. Shone; Mr. T. Mellard Read; the President (Mr. J. D. Siddall); Dr. Stolterfoth; and Mr. Michael Johnson; and more especially the generous donor of the specimen (Mr. Morton Browne), who also offered every facility for investigating the deposit. Like most discoveries of its kind, it has favoured controversial opinions, but I must acknowledge that I profited, not a little, by them. I sincerely trust, however, now that the facts of the find are fully stated, we may form reliable conclusions as to the age of the individual, the discovery of whose remains is of so great interest both geologically and anatomically.

July, 1900.

EXPLANATION OF PLATE.

Fig. 1.—View of Section of the Boulder-Clay, looking due West.

A—The pebble bed; its course still further indicated by the right hand of the figure resting upon a pebble.

B—Old river bed.

C—Anchor Works.

The arrow points to the exact spot in the excavated clay where the skull was found; the pebble immediately below it being *in situ*. The skull of *Bos longifrons* was also found there.

D—Section of "worked clay" in course of preparation for brick making, from which a number of the bones were subsequently recovered.

Fig. 2.—Front view of skull showing character of dentition, &c.

Fig. 3.—Profile of skull showing the absence of the 1st molar, which was lost during the life of the individual.

BOTANICAL NOTES—By Mr. A. E. GOODMAN.

Several plants of Sundew (*Drosera rotundifolia*) collected at Delamere in June, 1899, and afterwards kept in a saucer inside a Wardian fern case, became prolific, the young plants developing from the lamina of old leaves.

Growing amongst the gravel on a garden walk in a suburb of Chester, a seedling plant of the date palm (*Phoenix dactylifera* L.) was found at the end of August. The stone, casually dropped, had germinated in the open, which, in our climate, is remarkable, inasmuch as the seeds can only be induced to germinate, ordinarily, under the influence of considerable artificial heat.

A Simple and Efficient Photo-micrographic Camera— By Mr. A. E. GOODMAN.

Excerpt from Lecture read before the Botanical Section.

The apparatus as used by the lecturer is shown in Fig. 1 on the plate opposite the following page, and is constructed on the lines of that used by Dr. Henri Van Heurck, the eminent microscopist. It is simple in construction, as may be gathered from the fact that it is home-made. As to its efficiency the reproductions of photo-micrographs taken with it must bear witness.

The camera is nothing more than an oblong box firmly mounted on four spreading wooden legs. The base of the box is provided with an aperture

through which the upper part of the microscope tube projects about two inches. The space between the microscope and the box is closed by a funnel of light-tight cloth, the narrow end of which may be securely fastened round the microscope tube. The interior of the box is made dull-black by two or more coats of a black shellac varnish. The top of the box is constructed to hold the focussing screen and a reversible carrier for a whole plate dark slide, just in the same manner as in any ordinary camera. The dark slide contains adapters so that either half plates or quarter plates may be used; in fact it is very rarely that a photograph larger than could be contained on a quarter plate is required, but the means of taking one of larger size is occasionally a great convenience. One of the main features of the camera lies in the door, whereby the operator's head can with ease be inserted so that the object to be photographed may be viewed directly through the microscope, and the illumination, &c., of the object very much more conveniently and accurately performed than by the use of any other form of camera. The invariable distance of the focussing screen from the microscope adds considerably to the stability of the whole apparatus and renders it much more easy to obtain good photographs of minute detail. Only one focussing screen of moderate fineness is found to be needful. To render the focussing of very minute structures easy, blacklead lines are first ruled at regular distances apart on the ground surface of the screen, and then, here and there, micro. cover-glasses are cemented to the ground surface by Canada balsam. This entirely obliterates the grain of the glass, whilst the plane of the surface of the screen on which the image must be focussed is readily seen by the blacklead lines.

DESCRIPTION OF ILLUSTRATIONS.

Negatives taken on backed Ilford Chromatic Plates, and developed with Pyro-ammonia. Illumination in all cases axial. Condenser—Watson's Achromatic of 1.0 N.A. Source of illumination, except where otherwise stated, Welsbach Incandescent Gas Light.

Very much of the finer detail, shown in the original photographs, is unavoidably lost in the process of reproduction.

- Fig. 2.*—Frustule of a Diatom. *Navicula lyra*, var. Watson's $\frac{1}{12}$ -inch oil immersion objective; no eyepiece; exposure 6 mins.; Oil Lamp Illumination.
- Fig. 3.*—Dividing Nuclei (Karyokinetic figures), Microspores of *Lilium auratum*. Beck's $\frac{1}{4}$ -inch objective; no eyepiece; exposure 3 mins.; very narrow cone of light from condenser.
- Fig. 4.*—Long: radial section of Pine-wood, showing bordered pits. Watson's 1-inch objective; no eyepiece; exposure 45 secs.
- Fig. 5.*—Trans: section of Pine-wood. Watson's 2-inch objective; no eyepiece; exposure 12 secs.
- Fig. 6.*—Trans: section of portion of leaf-stalk of Palm. Watson's 2-inch objective; no eyepiece; exposure 10 secs.
- Fig. 7.*—Portions of Frustules of Diatom. *Pleurosigma angulatum* shewing both "White dot" and "Black dot" appearance. Watson's $\frac{1}{12}$ -inch oil immersion objective; A. eyepiece; Limelight illumination; exposure 45 secs.



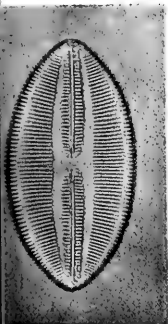

FIG. 2.

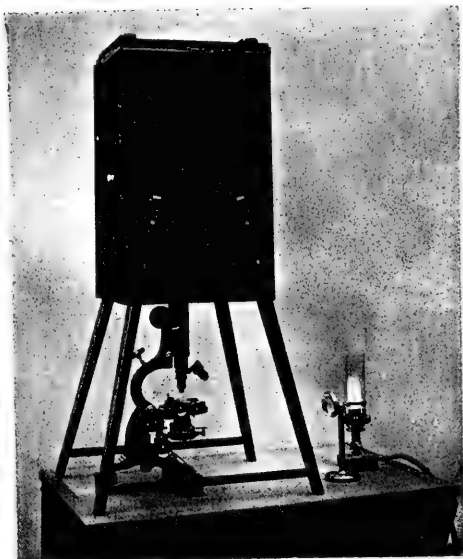

FIG. 1.

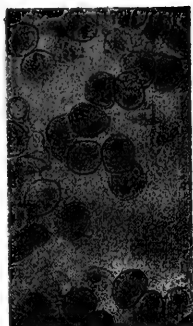

FIG. 3.

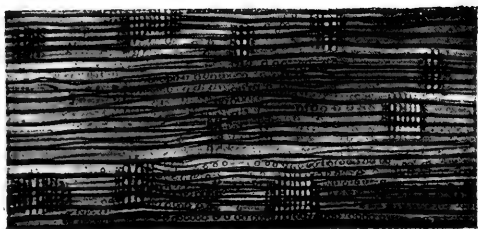

FIG. 4.

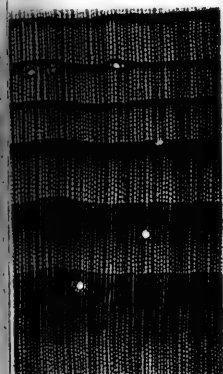

FIG. 5.

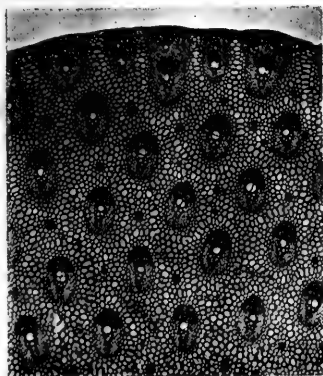

FIG. 6.



FIG. 7.



List of Plants, growing within a two mile radius of Chester, found by Miss Cummings, Miss Payne, and Miss A. Payne, and which are not included in the late Mr. E. J. Baillie's City Flora, 1875-77.

Mr. Baillie remarks in the Preface of his Catalogue, that "several important and universally distributed genera, such as *Rubus*, *Rosa*, *Potamogeton*, *Salix*, *Chenopodiaceæ*, *Atriplex*, and *Rumex* are not included in the list."

They have particularly observed the *Potamogeton* and *Rumex* genera, and have been able to verify nearly all the latter, but feel there are several of the former yet to be discovered.

They have been pleased to be able to add considerably to the numbers of *Menthæ* on his list; and to find that several Plants mentioned in the late Lord de Tabley's book are still existing in the localities where he found them.

The total number of Plants recorded by Miss Cummings, Miss Payne, and Miss A. Payne is 352; 98 of these are not given in Mr. Baillie's list, and 7 are not indigenous. They omit all the *Juncaceæ*, *Cyperaceæ*, *Gramineæ*, and *Cryptogams*, which they hope to undertake at a future time.

The radius taken was two miles from the Cross, as the City Boundary is a very arbitrary arrangement, and so much land within it has been built over since 1877.

<i>Cardamine amara</i>	Ditch, Sealand road
<i>C. pratensis</i>	General
<i>Nasturtium sylvestris</i>	Meadows, near Cop
<i>Raphanus raphanistrum</i>	Field near Brewer's Hall
<i>Reseda lutea</i>	Field near Cop
<i>Sagina nodosa</i>	Ferry lane
<i>Hypericum dubium</i> var. <i>maculatum</i>	River bank
<i>Linum usitatissimum</i>	Lache lane
<i>Geranium pyrenaicum</i>	Field near Cop
<i>G. rotundifolium</i>	Cop
<i>Cytisus scoparius</i>	Bank of Canal
<i>Ononis reclinata</i>	Cop
<i>Medicago denticulata</i>	"
<i>Trifolium arvense</i>	Field, Cop
<i>Astragalus glycyphyllos</i>	Curzon park
<i>Vicia lathyroides</i>	Upton lane
<i>Rubus fruticosus</i>	City walls
<i>R. cæsius</i>	Meadows
<i>Fragaria vesca</i>	Curzon park dingle
<i>Potentilla reptans</i>	General
<i>Rosa canina</i>	Near Curzon park
<i>R. arvensis</i>	" "
<i>Epilobium tetragonum</i>	Queen's park Nurseries
<i>E. palustre</i>	Blacon
<i>Sium latifolium</i>	Blacon brook
<i>Cenanthe pimpinelloides</i>	Cop
<i>Æthusa cynapium</i>	Abbey green
<i>Carum carui</i>	Cop
<i>Scandix pectens</i>	Sluice House, 1897 to '98. A quantity of rubbish thrown on the place; not seen in 1899
<i>Cornus sanguinea</i>	River bank
<i>Galium saxatile</i>	Ferry lane
<i>G. mollugo</i>	Cop
<i>G. anglicum</i>	Curzon park
<i>Eupatorium cannabinum</i>	Eccleston
<i>Gnaphalium uliginosum</i>	Newton lane
<i>Filago Germanica</i>	Wrexham road
<i>Bidens cernua</i>	Graving-dock lock
<i>Chrysanthemum parthenium</i>	Curzon park
<i>Matricaria maritima</i>	Cop

<i>M. chamomilla</i>	General
<i>Senecio saracenicus</i>	Eccleston
<i>Arctium lappa</i>	Blacon fields
<i>Centaurea scabiosa</i>	Cop meadows
<i>Leontodon hirtus</i>	Cop
<i>Hieracium murorum</i>	City walls
<i>Chichorium intybus</i>	Sealand meadows
<i>Lysimachia vulgaris</i>	Dee meadows
<i>Symphytum officinale</i>	Cop meadows
<i>Linaria vulgaris</i>	Bumper's lane
<i>Scrophularia aquatica</i>	Blacon
<i>Mimulus luteus</i>	Dee meadows
<i>Digitalis purpurea</i>	City walls, N. A white variety in 1898.
<i>Euphrasia officinalis var. gracilis</i>	Sealand road
<i>Mentha sylvestris</i>	Ferry lane
<i>Mentha aquatica</i>	Blacon
<i>M. sativa</i>	Dee meadows
<i>M. " v. paludosa</i>	" "
<i>M. arvensis</i>	Sealand meadows
<i>Origanum vulgare</i>	Cop
<i>Stachys sylvatica</i>	General
<i>Lamium maculatum</i>	Queen's park
<i>Chenopodium album</i>	General
<i>C. album v. viride</i>	Stone bridge
<i>C. rubrum</i>	Sealand meadows
<i>C. Bonus Henricus</i>	Cambrian view. One plant found on Liver- pool road, near the Bache, in 1897-98; destroyed by alterations in bank
<i>Atriplex patula</i>	Curzon park
" " <i>v. angustifolia</i> ..	" "
<i>Rumex aquaticus</i>	Cop
<i>R. crispus</i>	"
<i>R. obtusifolius</i>	"
<i>R. hydrolapathum</i>	Canal
<i>R. maritimus</i>	"
<i>R. conglomeratus</i>	Cop
<i>R. sanguineus</i>	"
<i>R. acetosa</i>	General
<i>R. acetosella</i>	Queen's park
<i>Polygonum aviculare v. vulgatum</i>	Canal bank
<i>P. amphibium</i>	Canal
<i>P. " v. terrestre</i>	Canal, near Water Tower
<i>P. lapathifolium</i>	Sealand meadows
<i>Euphorbia peplus</i>	Abbey green
<i>Salix alba</i>	General
<i>S. viminalis</i>	Meadows
<i>S. cinerea v. viminalis</i>	Canal bank
<i>Populus nigra</i>	General
<i>Potamogeton natans</i>	Curzon park
<i>P. lucens</i>	Canal bank
<i>P. pusillus</i>	" "
<i>P. pectinatus</i>	River
<i>Galanthus nivalis</i>	Cop
<i>Scilla nutans</i>	Woods by Dee

EXCLUDED SPECIES.

<i>Sisymbrium tanacetefolium</i>	Roodee, 1899. Trampled down in Race- week, 1900
<i>Dianthus armeria</i>	City walls, N., 1899
<i>Cannabis sativa</i>	Rubbish heaps, Bumper's lane
<i>Zea Mays</i>	Canal bank
<i>Tropoleum Majus</i>	Rubbish heap, Wrexham road, 1899. Flowering on old heap of rubbish
<i>Lycium barbarum</i>	Quarry, Handbridge
<i>Chiococcea racemosa</i> ..	Bank, Grosvenor bridge

The following list contains the names of Plants mentioned by the late Mr. E. J. Baillie in his City Flora, as having been found by himself, or by Members of the Botanical Section of the Natural Science Society during 1875-77, and which have not been verified as still existing in the places he mentions by Miss Cummings, Miss Payne, and Miss A. Payne.

They think that the disappearance of many of these Plants from the localities they formerly inhabited, is due, in most instances, to building on the spots, to cultivation of the land, and alterations in the roads.

Some may still be found, as the list made last year was far from complete, and they hope to add to it very considerably.

The number of Plants mentioned in Mr. Baillie's list is 311, including 4 not indigenous, and excluding all the *Funcaceæ*, *Cyperaceæ*, *Gramineæ*, and *Cryptogams*. The 57 plants enumerated below have not been found by Miss Cummings, Miss Payne, and Miss A. Payne. He took the City Boundary as his radius, which is nominally one mile and a half from the Cross.

<i>Aquilegia vulgaris</i>	Hedge, Navigation Cop, 1876. A single specimen, noted 1876; evidently an escape
<i>Papaver argemone</i>	Lache lane. Lord de Tabley says it is local and unequal in distribution
<i>Sinapis alba</i>	Brewer's Hall farm-yard
<i>Brassica napus</i>	Lache lane; rubbish heap
<i>Alyssum calycinum</i>	Sealand meadows, 1877. Several plants found in one meadow; probably introduced with seed
<i>Lepidium campestre</i>	Sealand meadows
<i>Dianthus deltoides</i>	Grosvenor park. Mr. Baillie's specimen was found by Mr. Geo. Cross, and came in gravel from Conway
<i>Silene puberula</i>	Sealand meadows
<i>Lychnis githago</i>	Sealand meadows; but a specimen was found in 1899 by Miss Bowers
<i>Spergularia neglecta</i>	Dee Cop
<i>S. marginata</i>	"
<i>Hypericum pulchrum</i>	Sealand
<i>Althæa officinalis</i>	Sealand road. The only specimen grew on the old Ropewalk
<i>Trifolium incarnatum</i>	Sealand, 1876. A single specimen recorded; casual
<i>Vicia tetrasperma</i>	Sealand road and Queen's park meadows
<i>Lathyrus nissolia</i>	Lache foot-path
<i>Orobos tuberosus</i>	Gamon's Rough
<i>Epilobium parviflorum</i>	Old Ship Yard
<i>E. obscurum</i>	Ledges City Walls (above river)
<i>Callitriche obtusangula</i>	Meadow water-course
<i>Saxifraga tridactylites</i>	Sealand meadows
<i>Hydrocotyle vulgaris</i>	Saltney fields
<i>Helosciadium inundatum</i>	Saltney field pits
<i>Fœniculum vulgare</i>	Sealand road
<i>Torritis nodosa</i>	Cop
<i>Charophyllum anthriscus</i>	North out-skirts of Chester
<i>Asperula odorata</i>	Avenue, first plantation, W.
<i>Silybum Marianum</i>	River side, near Old Dee Bridge
<i>Centaurea cyanus</i>	Sealand meadows
<i>Chrysanthemum segetum</i>	"
<i>Erigeron acris</i>	Old Ship Yard. Probably destroyed by Gas Works
<i>Menyanthus trifoliata</i>	Sealand meadows
<i>Solanum nigrum</i>	Little Roodce
<i>Myosotis versicolor</i>	Curzon Dingle
<i>Veronica officinalis</i>	Sealand road
<i>Orobanchè minor</i>	" meadows

<i>Stachys ambigua</i>	Saltney fields
<i>Lamium amplexicaule</i>	Sealand meadows
<i>L. incisum</i>	" "
<i>Echium vulgare</i>	Queen's Park road
<i>Anchusa arvensis</i>	Sealand meadows
<i>Borago officinalis</i>	" "
<i>Daphne Laureola</i>	Lache lane; Saltney fields
<i>Buxus sempervirens</i>	General
<i>Ceratophyllum aquaticum</i>	Canal Basin
<i>Juniperus Communis</i>	Avenue
<i>Acorus calamus</i>	Canal basin, Stone bridge. We found leaves of what we think was the <i>Acorus</i> , but no blossom
<i>Typha latifolia</i>	Sealand ditches
<i>Zanichella palustris</i>	Blacon brook; Cemetery
<i>Triglochin maritima</i>	Blacon marsh
<i>Sagittaria sagittifolia</i>	Canal basin
<i>Orchis morio</i>	Queen's park meadows
<i>O. mascula</i>	Meadows
<i>Allium oleraceum</i>	Roodee cop

EXCLUDED SPECIMENS.

<i>Saponnaria vaccaria</i>	Little Roodee, 1876. Single plant, 1876; probably introduced with ballast
<i>Xanthium spinosum</i>	Field near Barracks, 1876. Single plant, 1876; introduced by foreign sheep
<i>Datura stramonium</i>	Planting in George street. Several plants; casuals

NOTES ON THE FUNGI OF THE CHESTER DISTRICT, By Messrs. J. AND A. H. THOMPSON.

The following is a list of Fungi observed in the Society's District, between June 1899 and May 1900. We hope to materially add to it. A water-color drawing of almost every species given here will be found in the book containing the detailed account. This book is in the Library of the Society.

<i>Agaricus (Amanita) vaginatus</i> ,	"Sleek Amanita."	Delamere Forest—sparingly
" "	<i>mappa</i> , "Delicate Amanita."	Delamere Forest—rare
" "	<i>muscarius</i> , "Fly Amanita."	Delamere Forest—common
" "	<i>strobiliformis</i> , "Fir-cone Amanita."	Delamere Forest— rare
" "	<i>rubescens</i> , "Reddish Amanita."	Delamere Forest— common
" (<i>Lepiota</i>) <i>procerus</i> ,	"Parasol Mushroom."	Delamere Forest, Ashton Hayes—fairly common
" "	<i>rachodes</i> , "Large Gray <i>Lepiota</i> ."	Chester—common locally
" (<i>Armillaria</i>) <i>melleus</i> ,	"Honey-colored <i>Armillaria</i> ."	Sealand, Saughall, Blacon—common
" (<i>Tricholoma</i>) <i>sulfureus</i> ,	"Sulphury <i>Tricholoma</i> ."	Delamere Forest, Little Saughall—common
" (<i>Clitocybe</i>) <i>mazimus</i> ,	"Sowerby's <i>Clitocybe</i> ."	Sealand cop, Back- ford—common
" (<i>Pleurotus</i>) <i>ulmarius</i> ,	"Elm <i>Pleurotus</i> ."	Water-Tower grounds (Chester), Sealand road—common
" (<i>Collybia</i>) <i>velutipes</i> ,	"Velvet-stemmed <i>Collybia</i> ."	Eleven Arches, near Chester Cathedral, Sealand, Woodbank, Chester Cemetery, Gamon's Rough, Old Trafford—common

- Agaricus (Pholiota) praecox*, "Spring Pholiota." Sealand, Eleven Arches, Woodbank—common
- " " *squarrosus*, "Scaly Pholiota." Sealand—common locally
- " (*Naucoria*) *semiorbicularis*, "Half-round Naucoria." Saughall, Eleven Arches—not common
- " (*Galera*) *tener*, "Slender Galera." Blacon, Saughall, Backford, Eleven Arches—plentiful
- " (*Psalliota*) *arvensis*, "Horse Mushroom." Common throughout the District
- " " *campestris*, "Common Mushroom." Common throughout the District
- " " *silvaticus*, "Wood Psalliota." Fairly plentiful everywhere
- " " *elvensis*, "Tufted Psalliota." Little Saughall
- Coprinus comatus*, "Shaggy Coprinus." Common everywhere
- " *ovatus*, "Ovate Coprinus." Little Saughall
- " *atramentarius* "Inky Coprinus." Plentiful throughout the District
- " *similis*, "Striate Coprinus." Sealand, Saughall, Backford
- " *niveus*, "Snowy Coprinus." Sealand—rare
- " *micaceus*, "Glistening Coprinus." Plentiful throughout the District
- Lepista nuda*, "Amethyst Lepista." Sealand cop—common where it occurs
- " *personata*, "Purple-stemmed Lepista." Common everywhere
- Paxillus involutus*, "Involute Paxillus." Delamere Forest—common
- Lactarius rufus*, "Red Lactarius." Delamere Forest—common
- Russula veternosa*, "Sleepy Russula." Saughall, Backford—common
- Marasmius oreades*, "Fairy-ring Champignon." Common throughout the District
- " *insititius*, "Horny-stemmed Marasmius." Delamere Forest—not common
- Lentinus fimbriatus*, "Fringed Lentinus." Delamere Forest—rare
- Boletus Chrysaenteron*, "Red-cracked Boletus." Saughall, Backford, Delamere Forest—common
- " *sub-tomentosus*, "Yellow-cracked Boletus." Delamere Forest—common
- " *edulis*, "Edible Boletus." Eleven Arches, Delamere Forest—common
- " *satanas*, "Beelzebub's Cushion." Delamere Forest
- " *scaber*, "Shaggy Boletus." Backford, Delamere Forest
- Polyporus brumalis*, "Winter Polyporus." Sealand, Eleven Arches, Delamere Forest—rare
- " *squamosus*, "Scaly Polyporus." Old Trafford, Backford, Chester
- " *sulfureus*, "Sulphury Polyporus." Backford, Sealand
- " *betulinus*, "Birch Polyporus." Delamere Forest
- " *fomentarius*, "Dingy Hoof Polyporus." Old Trafford, Saughall, Backford, Mollington, Woodbank, &c.
- " *versicolor*, "Common Zoned Polyporus." Common throughout the District
- " *Wynnei*, "Wynne's Polyporus." Delamere Forest, Sealand—rare
- Fistulina hepatica*, "Beefsteak Fungus." Backford, where it is very common
- Stereum purpureum*, "Purple Stereum." Eleven Arches, Delamere Forest
- " *hirsutum*, "Hairy Stereum." Eleven Arches, Sealand, Saughall, Woodbank, Delamere Forest
- Cyphella muscicola*, "Greyish Moss Cyphella." Chester Cemetery, Old Trafford, Delamere Forest, Saughall
- Clavaria inaequalis*, "Unequal Clavaria." Delamere Forest—not common
- Calocera viscosa*, "Clammy Calocera." Delamere Forest—not common
- Tremella fimbriata?* "Fringed Tremella." Canal Boat-yard (Chester)—rare
- " *mesenterica*, "Orange Tremella." Eleven Arches—common
- Hymenogaster citrinus*, "Lemon-colored Hymenogaster." Backford—rare
- Phallus impudicus*, "Common Stink-horn." Delamere Forest, Sealand, Stamford Bridge
- Geaster lageniformis*, "Flask-like Geaster." Mouldsworth, Gresford—rare
- Lycoperdon pusillum*, "Little Puff-Ball." Delamere Forest, Saughall—common
- " *pyriforme*, "Pear-shaped Puff-Ball." Eleven Arches—rare
- Scleroderma vulgare*, "Common Scleroderma." Hawarden, Delamere Forest—common

NATURAL PHILOSOPHY SECTION.

On November 16th, 1899, Mr. J. KENT-SMITH read a Paper on "The Modern Manufacture of Iron and Steel." The Paper was illustrated with Lantern Slides from photographs taken during manufacturing operations by the reader, who also gave his own analyses, as below, of some of the Minerals in the Society's District, and referred to in his Paper.

IRON STONES FROM NEAR DOLGELLEY.

				(1)	(2)	(3)
Ferrous Oxide	34.20 %	32.23 %	36.00 %
Ferric Oxide	18.91 "	24.54 "	30.96 "
Ferric Sulphide34 "	.13 "	.47 "
Manganous Oxide	Trace	Trace	.08 "
Alumina	10.60 "	9.91 "	7.23 "
Line	3.70 "	3.00 "	2.64 "
Magnesia	Trace	Trace	.80 "
Phosphoric Acid	3.83 "	2.70 "	1.68 "
Insoluble silicious matters	20.76 "	19.76 "	14.99 "
Carbonic acid and organic matter	7.35 "	7.22 "	5.21 "
				99.69 "	99.49 "	100.06 "

NATIVE MANGANESE STONE (MANGANOUS SILICATE) FROM LLANBEDR.

Manganese	23.11 %
Iron	5.20 "
Silica	27.59 "
Moisture	2.88 "

LIMESTONES FROM MINERA.

				(1)	(2)
Calcium Carbonate	96.82 %	97.80 %
Magnesium Carbonate50 "	.34 "
Alumina peroxide of iron, &c.28 "	.58 "
Insoluble matters	2.26 "	1.20 "
				99.86 "	99.92 "

On February 22nd, 1900, Mr. JOHN WELSH, Ph. Ch., F.C.S., gave a Paper on "Micro-Organisms, or Our Secret Friends and Foes."

The lecturer after a rapid survey of the rise and growth of Bacteriological Research, and its beneficial results upon Life at the present time, described the "Life-History" of organisms under the following heads:—Habitat; Mobility; Reproduction; Size; Environment; Effects.

(a) Amongst the Microbes *Friendly* to man were mentioned and described:—

Organisms of Nitrification (Nodule Bacteria).

Hay Organism (*Bacillus Subtilis*).

Organisms of Alcoholic (fermentations)

" Acetic "

" Lactic "

" Butyric "

" Citric Acid "

" Digestion "

(b) Whilst amongst the *Enemies* of Mankind were included: the *Chief Pathogenic Organisms*; viz:—

Bacteria of Suppuration	{	<i>Staphylococcus pyogenes aureus.</i> " " <i>albus.</i> <i>Streptococcus pyogenes.</i>
Organisms of Pneumonia	{	<i>Fraenkel's Pneumococcus.</i> <i>Friedländer's Pneumobacillus.</i>
Organism of Consumption	{	<i>Bacillus Tuberculosis.</i>
Organism of Anthrax	{	<i>B. Anthracis.</i>
Cholera Spirillum or Comma Bacillus	{	<i>Vibrio Cholerae.</i>
Lockjaw (Tetanus) Microbe	{	<i>B. Tetani.</i>
Leprosy Germ	{	<i>B. Leprae.</i>
Diphtheria Organism	{	<i>B. Diphtheriae.</i>

- (c) Lantern Slides of these organisms were thrown on the screen, and the organisms of anthrax and tuberculosis respectively, were shewn as microscopical specimens from actual cases of the diseases.
- (d) Methods of investigation were described and illustrated under three divisions—(1) Microscopical; (2) Culture; (3) Inoculation.
- (e) And emphasis was laid on—
- (1) The importance of sterilisation of milk, &c., as a safeguard against tuberculosis.
 - (2) The treatment of Consumption by fresh air and sunlight.
 - (3) The treatment of Disease by Serum Inoculation.
 - (4) The great benefits bestowed upon "Surgical and Public Health Work," by the progress in Bacteriological knowledge.

PHOTOGRAPHIC SECTION.

The Photographic Section has met four times during the Session 1899-1900. Two of the Meetings, for Working Members, have been held in the Physics Laboratory, which, through the kindness of a few Members, is now admirably adapted for Photographic Demonstrations. The Section contributed an Exhibition of Members' Work to the Conversazione of the Society, in October, 1899. The Sectional Meetings are detailed in the Secretary's Report.

The following Awards have been won by Members during the Session :

- "The Amateur Photographer" Gold-Token for Lantern Slides, by
Mr. J. A. McMichael, B.A., B.Sc.
- "The Amateur Photographer" Silver Medal for Lantern Slides, by
Lieut.-Col. Dowdall.

International Photographic Exhibition, Birkenhead :

- Silver Medal for Micro-Photographs, by Mr. A. E. Goodman.
Silver Medal for Stereoscopic Transparencies, by Mr. J. H. Spencer.

PAXTON SOCIETY.

We are pleased to report favourably of the progress of the Paxton Society. Not only has the list of Members been considerably increased during the past year, but the Annual Exhibition of Fruit and Chrysanthemums, held in the Town Hall, was better in every respect than any of its predecessors. It is also satisfactory to have to report that, from information received from country districts, increased attention is being given by Cottagers and others to the cultivation of Apples and Pears; this being largely due to the encouragement given and information disseminated by the Society during the past few years.

Schedules for this year's Exhibition, which will be held on the 13th and 14th of November, are now ready, and may be had on application to the Honorary Secretary, or from any Member of the Committee.

The following lectures were delivered in the Grosvenor Museum during the past Session, and all were well attended.

1900.

- Feb. 3—Social gathering of Members.
- " 17—"Recent important investigations of the Currant-bud Mite," and "Notes on the Pear Tree Slug," (Illustrated by Lantern Slides) .. Mr. R. NEWSTEAD, F.E.S.
- Mar. 3—"Artificial Cross-fertilization of Cereals and Grasses," (Illustrated by Lantern Slides), by special request, .. Mr. G. P. MILN.
- " 17—"Reminiscences of my travels collecting Orchids in South Africa," (Illustrated by a collection of South American Snakes and Butterflies; also the Implements and Dresses used during the expedition). .. Mr. D. A. COWAN.
- " 31—"Exhibition Roses" with cultural hints on planting, pruning, and staging for exhibition. .. Mr. R. G. WATERMAN.

ROBERT WAKEFIELD, *President.*
G. P. MILN, *Honorary Secretary.*

PAST PRESIDENTS.

- 1871 to 1875—REV. CHARLES KINGSLEY, CANON OF CHESTER.
(Founder of the Society.)
 1875 „ 1891—PROF. T. MCKENNY HUGHES, F.R.S.
 1891-2 ALFRED O. WALKER, ESQ., J.P., F.L.S.
 1892-3 HIS GRACE THE DUKE OF WESTMINSTER, K.G.
 1893 to 1895—W. MURRAY DOBIE, ESQ., M.D., J.P., F.R.A.S.
 1895 „ 1897—HENRY STOLTERFOTH, ESQ., M.A., M.D., J.P.
 1897-8 THOMAS SHEPHEARD, ESQ., F.R.M.S.
 1898 to 1900—JOHN D. SIDDALL, ESQ.

KINGSLEY MEMORIAL MEDAL,

ESTABLISHED 1877,

“*For having contributed materially to the promotion and advancement of some branch or department of Natural Science.*”—*Vide* Trust Deed.

- 1877—MRS. CHAS. KINGSLEY (In Memoriam)
 1878—JOHN PRICE, M.A.
 1879—SIR PHILIP DE MALPAS GREY-EGERTON, BART., F.R.S.
 1880—PROF. T. MCKENNY HUGHES, F.R.S.
 1881—D. MACKINTOSH, F.G.S.
 1882—ISSAC BYERLEY, M.R.C.S., F.L.S.
 1883—GEORGE W. SHRUBSOLE, F.G.S.
 1884—ALFRED OSTEN WALKER, F.L.S.
 1885—JOHN DAVIES SIDDALL.
 1886—HENRY STOLTERFOTH, M.A., M.D.
 1887—WILLIAM SHONE, F.G.S.
 1888—THOMAS SHEPHEARD, F.R.M.S.
 1889—THOS. RUDDY.
 1890—REV. CHAS. WOLLEY-DOD, M.A.
 1891—ROBERT NEWSTEAD, F.E.S.
 1892—OSMUND W. JEFFS.
 1893—EDMUND J. BAILLIE, F.L.S.
 1894—W. MURRAY DOBIE, M.D., F.R.A.S.
 1896—REV. ARTHUR H. FISH, B.A., B.Sc.
 1897—WILLIAM HENRY DOBIE, M.B.
 1899—W. F. LOWE, A.R.S.M., F.I.C., F.C.S.

KINGSLEY MEMORIAL PRIZES,

(OF £5 AND UPWARDS)

ESTABLISHED 1877,

“*For the reward, encouragement, and the advancement of the pursuit and study of Natural Science.*”—*Vide* Trust Deed.

- | | | |
|------|-------------------------|--|
| 1878 | { HELEN SMITH..... £5 | } <i>Herbarium of Flowering Plants.</i> |
| | { EDWIN W. OKELL.... 5 | |
| 1879 | —GEORGE SHRUBSOLE .. 5 | <i>Carboniferous Fossils.</i> |
| 1881 | —E. HOPKINS..... 5 | <i>Cryptogamous Plants.</i> |
| 1882 | —GEORGE SHRUBSOLE .. 10 | <i>Corals of the Mountain Limestone.</i> |
| 1886 | —ROBERT NEWSTEAD .. 10 | <i>Hymenoptera.</i> |
| 1887 | —JOHN LYON DENSON .. 5 | <i>Notes on Observations illustrating the Natural Science of the Society's District.</i> |
| 1888 | —LILIAN E. TOMLIN .. 5 | <i>Coleoptera.</i> |
| 1889 | { EDITH C. TOMLIN.... 5 | } <i>Diptera and Hymenoptera (Terebrantia.)</i> |
| | { W. E. SHARP..... 5 | |
| | | <i>Coleoptera.</i> |
| 1890 | —ALFRED J. NIXON.... 10 | <i>Land and Fresh-Water Shells.</i> |
| 1892 | —W. E. SHARP..... 10 | <i>Coleoptera.</i> |
| 1896 | —ALFRED NEWSTEAD £5 5s. | <i>Hydradephaga (Water Beetles) and Life Histories of Insects.</i> |
| 1897 | —ALFRED NEWSTEAD £5 5s. | <i>Life Histories of Insects.</i> |

Amounts less than £5 are also awarded annually.

Additions to the Society's Library, 1899=1900.

DONATIONS.

- Catalogue of Californian Fossils. *Mr. J. Cooper.*
 "Field," for the years 1899-1900. *Mr. H. B. Dutton.*
 General Index to Miss Ormerod's Report on "Injurious Insects," 1877-1898.
Mr. R. Newstead, Curator.
 Journal of the Northamptonshire Natural History Society. *Mr. Thos. Shephard.*
 Leaflets of the British Association for the Advancement of Science.
 The Naturalists' Journal, for the year 1900. *Mr. Brocton Tomlin.*
 Pamphlet (Description of a New Geological Map). *Mr. G. H. Morton, F.G.S.*
 Ten Pamphlets (chiefly French).
 Smithsonian Report, 1897.
 Transactions of the Entomological Society of London.

BY EXCHANGE.

- Cardiff Naturalists' Society, years 1898-99.
 Farm Industries of Cape Colony.
 Missouri Botanical Garden.
 Proceedings of the Liverpool Geologists' Association.
 " " Geologists' Association, 1899-1900.
 " " Bristol Naturalists' Society.
 " " Literary and Philosophical Society, 1898-99.
 Report and Proceedings of the Manchester Field Naturalists' and Archæologist Society.
 " of the Nottingham Naturalists' Society.
 " " British Association for the Advancement of Science, 1899.
 Transactions of the Manchester Geological Society.
 " " Wisconsin Academy of Sciences, 1896-97-98.
 United States Geological Survey, 1897-98-99.

BY PURCHASE.

- "Birds of Cheshire," by Messrs. Coward and Chas. Oldham.
 "Naturalist," for the years 1899-1900.
 "Naturalists' Journal," 1899-1900.
 Palæontographical Society's Proceedings, 1899.
 "Zoologist," for the years 1899-1900.

SOCIETIES ASSOCIATED,

WITH WHICH THE SOCIETY EXCHANGES PUBLICATIONS.

- | | |
|--|---|
| <p>Academia Nacional de Ciencias de la Republica Argentina, Cordoba.
 Barrow Naturalists' Field Club.
 Brighton and Sussex Natural History Society.
 Bristol Naturalists' Society.
 British Association (Corresponding Society's Committee).
 British Museum (Natural History), Cromwell Road, London, S.W.
 Burnley Literary and Scientific Club.
 Cardiff Naturalists' Society.
 Cassel Society of Natural Science.
 Dudley and Midland Geological and Scientific Society and Field Club.
 Epping Forest and County of Essex Naturalists' Field Club.
 Glasgow Natural History Society.
 Hertfordshire Natural History Society and Field Club.
 Huddersfield Naturalists' Society.
 La Société J'Histoire Naturelle de St. Wladimir à Kiew, Russie.
 Leeds Naturalists' Club.
 Liverpool Geological Society.
 Liverpool Geological Association.
 Liverpool Literary and Philosophical Society.</p> | <p>Liverpool Microscopical Society.
 Liverpool Naturalists' Field Club.
 Liverpool Science Students' Association.
 Manchester Field Naturalists' Society.
 Manchester Geological Society.
 Manchester Microscopical Society.
 Menai Society of Natural Science.
 Northampton Natural History and Field Club.
 North Staffordshire Naturalists' Field Club and Archæological Society.
 Norwich Science Gossip Club.
 Nottingham Naturalists' Society.
 Patent Office Library, 25, Southampton Buildings, Chancery Lane, London, W.C.
 Postal Microscopical Society.
 Quekett Microscopical Society.
 Smithsonian Institution, Washington, D.C.
 The Missouri Botanical Garden, St. Louis, U.S.A.
 United States Geological Survey.
 Vatican Observatory, Rome.
 Vienna Natural History Museum.
 Wigan Literary and Scientific Society.
 Yorkshire Naturalists' Union, Leeds.</p> |
|--|---|

HONORARY MEMBERS.

Those marked () have read or contributed Papers at the Society's Meetings.*

*Avebury, The Right Hon. Lord, F.R.S.	Down, Farnborough, Kent
*Ball, Sir Robert S., F.R.S.	Observatory, Cambridge
Barrett, Chas. G., Esq., F.E.S.	39, Linden Grove, Nunhead, London, S.E.
Candolle, Mons. Casimir De	Geneva
Cannizaro, Prof.	Rome
*Carruthers, W., Esq., F.R.S.	The British Museum, South Kensington, London, S.W.
Credner, Dr. Hermann	Leipzig
*Dawkins, Prof. W. Boyd, F.R.S.	Woodhurst, Wilmslow Road, Fallowfield, Manchester
*Grindon, Leo H., Esq.	20, Cecil Street, Greenheys, Manchester
*Hicks, H., Esq., F.R.S.	Hendon Grove, Hendon, London, N.W.
Hooker, Sir J. D., K.C.S.I., F.R.S.	The Camp, Sunningdale, Ascot
*Hughes, Prof. T. McKenny, F.R.S.	Trinity College, Cambridge
*Hull, Prof., F.R.S.	20, Arundel Gardens, London, W.
*Judd, Prof. J. W., F.R.S.	Royal College of Science, South Kensington, London, S.W.
Kelvin, The Right Hon. Lord, F.R.S.	28, Chester Square, London, S.W.
Kent, W. Saville, Esq., F.L.S., F.Z.S., F.R.M.S.	The Rawance, Wallington, Surrey
Norman, Rev. Canon, F.R.S.	The Rectory, Houghton-le-Springs, R.S.O., Co. Durham
Oxford, The Lord Bishop of	The Palace, Cuddesdon, Oxford
*Poulton, Prof. E. B., F.R.S.	Wykeham House, Oxford
*Rae, E. Esq., F.S.A.	Court Lodge, Birkenhead
Renard, The Abbé	Curator of the Royal Museum of Natural History, Brussels
Röntgen, Prof. W. K.	Würzburg
Roscoe, Sir Henry E., F.R.S.	10, Bramham Garden, London, S.W.
*Rudler, F. W., Esq., F.G.S.	Museum of Practical Geology, Jermyn street, London, S.W.
Sanderson, Dr. Burden, F.R.S.	64, Banbury road, Oxford
*Sorby, Dr., F.R.S.	Bromfield, Sheffield
*Vize, Rev. J. E., M.A.	Forden Vicarage, Welshpool
Wallace, Dr. A. Russell, F.R.S.	Parkstone, Dorset

CORRESPONDING MEMBERS.

Askew, Mr. Jas. H.	Bidston Lighthouse, Birkenhead
Brodrick, The Hon. Mrs. Lawrence	Coed Coch, Abergele
Cooke, Col. B. G. Davies	Colomendy, Mold
Coward, Mr. T. A.	Tryfan, Peel Causeway, Bowdon
Day, Mr. George	Parr's Bank, Limited, Knutsford
Griffith, Mr. J. E., F.L.S., F.R.A.S.	Vronheulog, Upper Bangor, N.W.
Gillanders, Mr. A. T.	The Parks, Alwrick
Joachim, Mr. George	Dunedin, Otago, New Zealand
Nicholson, Mr. A. C., F.G.S.	Bronderw, Oswestry
Nixon, Mr. A. J.	Birdham School, Chichester
Oldham, Mr. C.	Alderley Edge
Perkins, Miss Steele	3, Belleview Terracc, Rhyl
*Reade, Mr. Oswald A.	Haslar Naval Hospital, Portsmouth
*Rowston, Mr. R.	Kingsley, Alton, Hants
*Ruddy, Mr. Thos.	Palé, Corwen
Russell, Dr.	Colwyn Bay
Tomlin, Mr. J. R. le B., B.A.	Blanchiffe Hall, Near Mallock
*Wilkins, Mr. T. S.	Uttoxeter
Williams, Mr. G. J., F.G.S.	H.M. Inspector of Mines, Bangor
Williams, Mr. J. Lloyd, B.Sc.	University College of North Wales, Bangor

NOTICE.

—♦—

THE ANNUAL SUBSCRIPTIONS are due on the 1st of May in each year. **Members who have not paid for the present year are respectfully requested to forward the amount (Five Shillings) to the Hon. Treasurer, Mr. JOHN SIMON, Chemist, 4, Eastgate Row.**

** * To prevent a recurrence of a frequent misunderstanding, Members are reminded that their Names are retained on the Society's Books, and their Subscriptions considered due, until notice has been given to the contrary, according to Rule 8.*

LIST OF MEMBERS.

Those marked () have read or contributed Papers at the Society's Meetings.*

Ackerley, Miss4	St. John's view, Handbridge
Acton, Mrs.	Grove road, Wrexham
Adair, Major-General7	Stanley place
Adams, Mr. Beresford	Shirley House, Liverpool road
Adams, Mrs.	" "
Adams, Mr. Harry	" "
Adams, Mr. Geo. F.	Ashbourne, Victoria road
Ainsworth, Miss F.4	Nicholas street
*Allen, Mr. Percy K.21	Curzon park
Amos, Mr. Francis	Bank of Liverpool, 2 St. Werburgh street
Andrew, Mr. John R.18	Bold square
Andrew, Miss R.	" "
*Arkle, Mr. J.	Diocesan School, George street
Armstrong, Mr. Andrew15	Victoria road
Armstrong, Mrs.	" "
Arnold, Rev. C. L.	Tattenhall
Arnott, Miss3	Exton park
Atkin, Mr. Chas.	Hoole Council Office, Hoole
Atkin, Mrs.	" "
Bailey, Mr. H. Grant	Crypt Chambers
Baillie, Mrs. E. J.	Woodbine, Upton
Baillie, Mr. Edmund	" "
*Bairstow, Mr. J., F.C.S.	Burley, Queen's park
Bairstow, Mrs.	" "
Baker, Miss2	Grey friars
Ballance, Mr. W.	Upton park
*Ballard, Mr. E. G., A.R.S.M.	Newton, Chester
Barber, Mr. John19	Eastgate street
Barbour, Mr. Geo., J.P.	Bolesworth Castle, Tattenhall
Barbour, Mrs.	" "
Barnes, Mr. N. F.	Eaton Gardens, Chester
Barnes, Rev. F., B.A.	Hope Villa, Raymond street
Bassett, Miss C. E.	68 Northgate street
Bax, Mr. P. B. Ironside6	Stanley place

Bax, Mr. Henry J.	27 Raymond Street
Bax, Mrs.	" "
Baxter, Mr. Geo.	18 The Groves "
Beckett, Mr. F. J.	Queen's park
Beckett, Mrs.	" "
*Bedford, Rev. J. L., M.A., F.L.S.	10 Abbey Square
Bedford, Mrs.	" "
Bell, Miss Lilian Russell	St. Sunniva, Mayfield Road, Wallasey
Best, Rev. J. D., M.A.	Diocesan Training College
Beswick, Mr. H.	Sunny Bank, Queen's Park
Birch, Mr. H. J.	Corville, Liverpool Road
Birch, Miss	18 Upper Northgate Street
Bithell, Mr. W.	Messrs. Beckett & Co., Eastgate Row
Blake, Miss	Watergate Row
Blayney, Mr. A.	2 City Walls, W.
*Blogg, Rev. H. B., M.A.	Frodsham Vicarage, Cheshire
Blomfield, Admiral	{ c/o Messrs Woodhead & Co., 44 Charing Cross, London
Blower, Mr. T. B.	6 The Groves
Boden, Mr. Robt. W.	Saighton Lodge, Chester
Bolland, Mrs.	23 Hough Green
Bolland, Mr. Frank	" "
Bonnalie, Mr. G. S., L.D.S., R.C.S.	Upton park, Chester
Bonnalie, Mrs.	" "
*Bonnalie, Mr. Fredk. J., L.D.S., R.C.S.	4 Abbey Square
Bonnalie, Mrs.	" "
Booley, Miss	74 Bouverie street "
Bourne, Mrs.	Golden grove, Hoole
Bowers, Mr. H. R., J.P.	2 Richmond Place
Bowers, Mrs.	" "
Bowers, Miss M.	35 Liverpool Road
Bowles, Mr. T. S.	13 Hough Green
Bowyer, Miss Edith	5 Crane Street
Box, Mr. Henry	46 Frodsham Street
Boyson, Miss Annie H.	{ 28 Macaulay road, Clapham Common, London, S.W.
Bradbury, Mr. R. P.	Walmore, Dee banks
Bramall, Mr. G. H.	4 Nicholas Street
Brassey, Miss	Rose Hill, Bowdon, Cheshire
Brassey, Mr. Herbert	The Limes, Curzon park
Brassey, Mrs.	" "
Brewer, Miss E.	15 Paradise row "
Brewer, Miss Anne	" "
Bridge, Dr. J. C., M.A.	Christ Church Vicarage
Bridge, Mrs.	" "
Bridge, Miss	" "
*Broadbent, Mrs.	Bache Cottage
Brooks, Mr. J. B.	The Hawthorns, Hough Green
Brown, Miss L. E.	The Folly, Flookersbrook
*Brown, Mr. F. F., M.A.	Eastgate row
Brown, Miss	61 Bouverie street
Brown, Miss Daisy	" "
Brown, Mr. W. E.	33 Parkgate Road
Brown, Mrs.	" "
Brown, Mrs. H. T.	Roodeye House, Chester
*Buckler, Rev. J. F., M.A.	Bidston Rectory, near Birkenhead
Buckley, Mr. Wm. Ireland, F.R.G.S.	Weaver View, Winsford, Cheshire
Bullin, Mr. F., L.D.S., R.C.S., J.P.	20 Nicholas Street
Bullin, Mrs.	" "
Bullin, Miss E.	" "
Bull, Mr. H. F.	4 Sunny Bank, Queen's Park
Bull, Mrs.	" "

Burrell, Mr. T. G.	119 Foregate street
Burrows, Mr. R.	Railway Inn, Brook street
Burness, Mr. Wm.	Parr's Bank, Ltd., Chester
Burnett, Miss Eleanor	27 South Road, Devonshire Park, Birkenhead
Butcher, Mr. Jas.	20 The Groves
Butterworth, Mr. Robt.	19 Bouverie street
Butler, Mr. A.	Eversley park
Caldecott, Miss C. G.	19 Pepper street
Campbell, Mrs. Pitcairn	Vicar's Cross, Chester
Campbell, Mr. A. D. Pitcairn	"
Carôe, Miss	The Gables, Flookersbrook
Carr, The Hon. Mrs.	131 Boughton
Carr, Mrs. Thos.	Fuller's Moor, Broxton
Carter, Mr. T.	Chemist, Boughton
Cartwright, Mr. J. P.	Pool House, Flookersbrook
Challinor, Mr. R.	32 Eaton Road
Chalton, Mr. T. W.	Wynstay, Hoole, Chester
Chalton, Mrs.	"
Chapman, Mr. F. W.	42 Tarvin Road
*Chester, The Right Rev. The Lord Bishop of	The Palace, Dee Side
Churton, Mrs. G.	92 Watergate flags
Clark, Mr. Sidney	Upton Villa
Clark, Miss Sybil	Stanley House
Clarke, Mr. John	Pasadena, Liverpool Road
Clarke, Mr. W. J.	The Beeches, Upton park
Clare, Mr. Horatio	Grosvenor Schools, Chester
Clemence, Mr. S.	2 Chichester street
Clemence, Mr. Thos.	Rockend, 31 Cambrian view
Clough, Mr. G. F.	2 Hough green
Clough, Mrs.	" "
Cockrill, Mr. C. P.	Chester road, Saltney
Cockrill, Mrs.	" "
Coe, Mr. D.	26 Lightfoot street
Coe, Mr. Henry J.	4 Bold terrace
Collinge, Mr. James	Kinnerton Lodge, Chester
Coltart, Mr. C. B.	Wisbeach House, Glan Aber park
Connah, Mr. Jas.	Government Laboratory, Clement's Inn Passage, London, W.C.
Conway, Mr. Walter	8 and 10 Old Bank buildings
Cook, Mr. G. Mark	13 Brook street
Cooke, Mr. J. H.	6 Queen street
Coppack, Mr. Chas.	Gladwyn, Liverpool road
Coppack, Miss	" "
Coppack, Miss Nellie	" "
Cordery, Miss C.	St. Agnes' School, Caldby, West Kirby
Crum, Mr. W. G., J.P.	Thornliebank, Glasgow
Cullimore, Mrs.	Christleton, Chester
Cummings, Miss A. F.	King's buildings
Cummings, Miss Beatrice	" "
*Darby, Very Rev. J. L., D.D.	The Deanery
Darby, Mrs.	"
Darby, Miss	"
Darby, Mr. Alfred	Wren's Nest, Wrexham
Davies, Miss Henrietta	69 Boughton
Davies, Mr. E. Henry	19 Francis street
Davies, Mr. Joseph	"
Davies, Mr. John	Parr's Bank, Limited, Chester
Davies, Mr. J. P.	75 Crane street
Davies, Miss	St. Michael's School
Davies, Miss Nessie	Old Hall, Helsby

Davies, Mr. W. L.	Beechwood House, Canal street
Davies, Mrs.	" " "
Davison, Mr. Herbert	Brookside, Flookersbrook "
Davison, Mrs.	" " "
Day, Mr. John	Bryntirion, Chichester street
Day, Mrs.	" " "
Day, Mr. George	Eastgate street
Dean, Mr. J. T.	8 Abbey street
Delany, Mr. John	7 Lorne street (South)
Delany, Mrs.	" " "
Dennis, Miss Ada	47 Nicholas street
Denson, Mr. W.	21 Upper Northgate street
Denson, Mrs.	" " "
Denson, Miss Adelaide	" " "
Denson, Mr. J. Lyon	" " "
Denson, Mr. W. H.	3 Abbey green
Denson, Mrs.	" " "
Dickinson, Mr. D.	1 Upton view, Hoole
Dickson, Mr. Geo. A., J.P.	Springfield, Flookersbrook
Dickson, Mr. J. H.	Clifton House, Grosvenor street
Dickson, Mrs.	" " "
Dickson, Miss	Upton House, Chester "
Digby, Miss	2 Grey Friars
Digweed, Mr. Chas. S.	39 Beaconsfield street
*Dobie, Dr. W. M., F.R.A.S., J.P.	Northgate House
Dobie, Miss Mabel	" " "
Dobie, Miss Mildred	" " "
*Dobie, Mr. W. H., M.B.	Hunter street
Dobie, Mrs.	" " "
*Dobie, Dr. Herbert	11 St. John street
Dobie, Mrs.	" " "
Dobie, Mr. Douglas	Upper Northgate street
Dobson, Mr. R.	39 Cotgreave Terrace
Dod, Rev. C. Wolley, M.A., J.P.	Edge Hall, Malpas
Dod, Miss Wolley	" " "
Dodd, Mr. W.	143 St. Anne street
Dodd, Mr. John	35 Saughall road
Donald, Mrs.	The Cross, Chester
Donne, Mrs.	6 Chichester street
Donne, Miss	" " "
Dowdall, Lieut.-Col. A. P.	Curzon park "
Dowdall, Miss A.	" " "
Drinkwater, Dr.	Wrexham
Ducker, Mr. P. J.	George street
Duckworth, Mr. Henry, F.L.S. F.G.S.	Liverpool road
Duckworth, Miss M. E. Theodora	38 Liverpool road
Duff, Dr.	5 Abbey street
Dutton, Mr. George, J.P.	Curzon House
Dutton, Mrs.	" " "
Dutton, Mrs. G. W.	The Cottage, Ashton Hayes
Dutton, Mr. H. B.	Freshfield, 27 Curzon Park
Dutton, Mrs.	" " "
Dutton, Mr. Hugh T.	" " "
Dutton, Miss M.	4 Park street
Dutton, Mr. J. Rowe	The Beeches, Saltney
Dutton, Mr. J. F. Harrison	The Nook, Hamilton street, Hoole
Dutton, Mr. A. E.	55 Frodsham street
Dye, Mr. Alfred B.	72 Bouverie street
Dye, Miss Ethel	" " "
Du Puget, Mrs. Michod	Fernville, Curzon park
Edwards, Mr. F. G., M.R.C.V.S.	5 Newgate street
Eggers, Miss	21 Hough green

Egginton, Mr. R. H.	12 King street
Egginton, Mrs.	" "
Elliott, Dr. John, B.S., B.Sc. ..	24 Nicholas street
Elliott, Miss	" "
Ellis, Mr. R. J.	60 Foregate street
Evans-Lloyd, Col., J.P.	Stanley House
*Evans, Mr. F.	The Eastgate
Evans, Mr. Geo. H.	The Limes, Lumley road
Evans, Miss	Roseneath, Wrexham
Ewing, Mr. C. A.	3 Brookside villas, Flookersbrook
Farmer, Mr. Richard	36 Liverpool road
Farrimond, Mr. F. T.	Sunnyside, Boughton
Fergusson, Mr. W.	The Cairn, Liverpool road
Fergusson, Miss J. M. ..	" "
Ffoulkes, His Honour Judge Wynne, M.A.	Old Northgate House
Ffoulkes, Mr. Thomas B., Junr.	8 Burlington road, Ipswich
Ffoulkes, Mr. Geo. B.	15 Chichester street
Finchett-Maddock, Mrs. H.	Cae Gwyn, Carnarvon
Firman, Rev. Septimus	44 Great Mersey street, Liverpool
Fish, Mrs.	Arnold House, Parkgate road
*Fish, Rev. A. H., B.A., B.Sc. ..	" "
Fisher, Rev. O. P.	74 Bouverie street
Fleet, Mr. H.	35 Tarvin road
Fleming, Mr. T. R.	Rowton Grange
Fleming, Mrs.	" "
*Fletcher, Mr. P. H.	Woodbrae, Curzon park
Fletcher, Miss	" "
Float, Mrs. S. M.	20 Upper Northgate street
Fluitt, Miss	42 Upper Northgate street
Footner, Mrs.	Dee banks
Forster, Mr. W. Angus	Belgrave Lodge, Pulford
Fraser, Colonel	Kingsley Lodge, Liverpool road
Fraser, Mrs.	" " "
Fraser, Mr. A. R.	Rowton
Frater, Mr. Jas.	Stone Villa, Stone Bridge
Frater, Mrs.	" "
Frater, Mr. Geo.	Lloyds Bank, Wrexham
Frater, Mrs.	" "
Freeman, Mr. C. E.	Grange road, Brook lane
Freeman, Mrs.	" "
Frisby, Miss	8 Chichester street
Frost, Sir Thomas G., J.P.	Redcliff, Queen's park
Frost, Lady	" "
Frost, Mr. J. G., J.P.	Boughton Hall
Frost, Mrs.	" "
Frost, Mr. J. M., J.P.	Dee Lodge
Frost, Mrs.	" "
Frost, Mr. T. Gibbons	Mollington Banastre
Frost, Mrs.	" "
Gardiner, Miss	23 Liverpool road
Gardner, Miss Monica F.	33 Cambrian view
Gardner, Mr. E.	9 Abbey street
Garner, Mr. T.	61 Catherine street, Sealand road
Garnett, Mrs.	The Rectory, Christleton
Garnett, Mr.	Glasfryn, Llanfairfechan
Garnett, Mrs.	" "
Garside, Mr. Franklin	14 Bouverie street
Garside, Miss Ethel	" "
Gerrard, Miss	Fuller's Moor, Broxton

Gibson, Major	Buckley, <i>via</i> Chester
Gibson, Miss	5 Crane street
Gibson, Mr. John	Wisbeach House, Glan Aber park
Giffen, Mr. J. T. M., F.R.C.S. .	Richmond Hill, Boughton
Gilbert, Mr. Egerton	17 Eaton road
Gilbert, Mrs.	" "
Giles, Mr. E. S.	Gowymede, Vicar's Cross
Giles, Mrs.	" "
Glascodyne, Miss	4 King's Buildings
Golder, Mr. S.	41 Liverpool road
Golder, Mr. Jas. T.	34 Eaton road
*Goodman, Mr. A. E.	Oakdene, Tarvin road
Goodman, Mrs.	" "
Goodhart, Mrs. E. S.	96 Watergate flags
Gore, Ven. Archdeacon	Bowdon, Cheshire
*Granger, Mr. F. M., M.R.C.S., L.R.C.P. .	18 Nicholas street
Granger, Mrs.	" "
Grantham, Rev. H.	S. Mary's Rectory
Gray, Miss	4 Lorne street
Greenhouse, Mr. Chas.	1 Eversley park
Greig, Mrs.	5 Victoria pathway, Queen's park
Griffith, Mr. G. R.	Grosvenor street
Griffith, Mr. G. B.	22 Queen street
Griffith, Mr. T. H.	35 Egerton street
Griffith, Mr. W. R.	Rydal Mount, Upper Bangor
Griffiths, Miss	2 Holly Bank, Queen's park
Griffiths, Mr. John	" "
*Griffiths, Rev. T. T., M.A.	" "
Griffiths, Mr. W. M.	West Hey, 40 Hough green
Griffiths, Miss	88 St. Anne street
Grindley, Mr. J.	3 Eastgate street
Gunton, Miss	Rimmersfield
Haddacks, Mr. C. R.	6 Ash grove
Haddacks, Miss Elizabeth	" "
Hallmark, Mr. J. B.	Melville, Hoole road
Hamilton, Mr. A., M.R.C.S.	16 White Friars
Hamilton, Mrs.	" "
Hampson, Mr. R.	Halkyn road, Flookersbrook
Hardy, Mr. J. E.	The Blue Coat School
Harris, Mr. T.	Dee Hills park
Harris, Mrs.	" "
Harrison, Mr. N.	Highfield, Curzon park
Harrison, Mrs.	" "
Haswell, Mr. G. H.	Queen's park
Haswell, Mrs.	" "
Haswell, Mr. W. H.	84 Foregate street
Haswell, Mr. J. F.	" "
Hawkins, Mr. J. M.	Glan Aber park
Heeley, Miss	3 Cheyney road
Henderson, Mr. J. E.	19 Pathway, Queen's park
Henshall, Mr. James, Junr.	Bouverie street
Henshaw, Mr. T.	The Hollies, Liverpool road
Henshaw, Miss Florence M.	" "
Heppel, Miss	8 Hough green
Heppel, Mrs.	Windsor Lodge, Mickle Trafford
Hervey, Rev. Thos. Manners W. .	Raymond street
*Hetherington, Mr. T.	George street
Hewitt, Mr. David L.	Abbey House, Northgate street
Hickey, Mrs.	2 Victoria pathway, Queen's park
Hickman, Mr. F. F.	8 Northgate street
Higgins, Miss Eva	The Manor, Overleigh
Higgins, Miss Millie.	" "

Higginson, Mr. T.....	1	South view, Eaton road
Hignett, Mrs.....	14	Hough green
Hignett, Mr. A. H.	"	"
Hignett, Mrs. T. H.....		Shandon, Hough green
Hilton, Mrs.		Talbot Hotel
*Hilton, Mr. Rob.		S. Mary's Cottage, Chester
Hincks, Mr. J. W.....		Brantwood, Brook lane
Hincks, Mrs.....		"
Hindhaugh, Mrs.		Parkgate road
Hobday, Mr. J.....		Alexandra Villa, Liverpool road
Hobday, Mr. E.		"
Hobday, Mr. Jas., M.B., B.A. ..	49,	Upper Bedford place, Russell Square, London, W. C.
Hodge, Mr. J. R.....	23	Liverpool road
Hodge, Mrs.	"	"
Hodge, Mr. E. G.....	"	"
Hodge, Miss Constance	"	"
*Hodges, Mr. W.	31	Hough green
Hodkinson, Mrs.....	39	White Friars
Hodkinson, Mr. E.	"	"
Holding, Mr. Geo.	5	Belgrave street, Liscard, Cheshire
Holland, Miss	11	Derby place, Hoole road
Holme, Rev. Canon, M.A.....		Great Budworth, Northwich
Holmes, Mr. J. G., J.P.		Belmont, Curzon park
Home, Miss R.	1	Lumley road
Hope, Mr. H. G., M.A.		Sealand view, Canal street
Hopley, Mr. J. H.....	6	Northgate street
Hopton, Mrs.....	6	Cheyney road
Hopwood, Miss		The Deanery
Hornby, Mr. Alex.		Wood Villa, Brook lane
Hornby, Mrs.....	"	"
Horner, Mr. W.	9	Blacon Terrace, Saughall road
Hostage, Mr. George B.....	28	Eaton road
Hostage, Mrs.	"	"
Hostage, Miss	22	Eaton road
Howson, Rev. J. F., M.A.....		Egerton House, Upper Northgate street
Howson, Miss		"
Howson, Rev. G. J., M.A.....		Christ " Church Vicarage, Crewe "
Howe, Rev. W. N.	43	White Friars
Hudson, Mrs. R. S.		Bache Hall, Chester
Hughes, Mrs. McKenny	18	Hills road, Cambridge
Hughes, Mrs. Tom	17	Hyde Park square, London, W.
Hughes, Mr. John	47	Victoria street, Westminster, London
Humberston, Miss		Newton Hall, Chester
Humphreys, Mr. E. Noel		Caer y Cael, Hoole
Humphreys, Mrs.	"	"
Humphreys, Miss Lilian	5	Hamilton street, Hoole
Hunter, Mr. Jas.		Maisonette, Hough green
Hunter, Mrs.	"	"
Hunter, Mr. Jas. De Graaff.....	"	"
Hutchings, Mr. J. H., Senr.	47	White Friars
Hutchings, Mr. J. Hanmer.....		Tudor Lodge, 150 Boughton
Hutchings, Mrs.	"	"
Hutchinson, Mr. Thos.....	48	Frodsham street
Hutton, Rev. E. A., M.A.....		Hargrave Vicarage, Chester
Huxley, Miss M. E.	41	Cheyney road
Huxley, Miss Ann.....	"	"
Jack, Mr. A. S.....		Belle Vue, 36 Hough green
Jackson, Mr. Roger, J.P.	26	Hough green
Jackson, Miss	"	"
Jackson, Mr. Robert	8	Denbigh street
James, Rev. T. D.		Athol House, Brook lane

- *Jebb, Mr. G. R., C.E. Fairyfield, Great Barr, Birmingham
 Jephcott, Mr. Charles, M.A., {
 M.B., L.R.C.P., M.R.C.S. } 13 Lorne street (North)
 Jepson, Mr. Arthur 6 Walpole street
 Johnson, Major 2 White Friars
 Johnson, Mrs. 11 Bertram road, Sefton park, Liverpool
 *Johnson, Mr. M., L.D.S.I. 9 York villas, Lorne street
 Johnson, Mr. Thomas C. Bod Asaph, Chichester street
 Johnson, Mr. Noel Warwick Road Hall, Bowdon
 Jolliffe, Mr. H. D. Queen's park
 Jones, Miss. The Northgate
 Jones, Mrs. Edward 1 Derby place, Hoole
 Jones, Mr. Jno. 5 Lorne street (North)
 Jones, Mr. David Brellisford 11 St. Anne street
 Jones, Rev. D. Treborth Eryl, Hoole road
 Jones, Mr. W. S. North & South Wales Bank
 Jones, Mr. Owen E., J.P. Tynrheol, Amlwch
 Jones, Mr. Fred. 26 Frodsham street
 Jones, Mr. H., A.C.A. 14 Lord street
 Jones, Miss 2 Hunter street
 Jones, Mrs. W. H. 4 Abbey street
 Jones, Miss F. Bannister " " "
 Jones, Mrs. Evan Bodrenig, Bala, N. Wales
 Jones, Mrs. Selvia M. 35 Upper Northgate street
 Jones, Mr. W. A. Canal street
 Jones, Mrs. Wm. Cuppin street
 Joyce, Rev. G. C., M.A. St. Deiniol's Hostel, Hawarden
 Joyce, Rev. F. Hayward 9 Abbey square
 Joyce, Miss Laura " "
 Joyce, Miss Eldela " "
- Kelsall, Miss H. Abbot's Court, Liverpool road
 Kenyon, Mr. G. A., M.B. Flookersbrook
 Kenyon, Mrs. " "
 Killick, Mr. George Eaton, Chester
 King, Dr. H. W. 26 Nicholas street
 King, Mrs. " "
 King, Mr. Fred. F. 7 Bold square "
 *Kingsley, Miss Keys, Eversley, Winchfield
 Knight, Mr. Rhianfa, Bull Bay, Amlwch
 Knight, Mrs. " "
 Knight, Miss 8 Eastgate Row "
 Knowles, Mr. E. R. Grosvenor street
 Kynnersley, Mr. E. M. Sneyd .. Boughton Lodge
- Lacy, Mrs. Moore Holme, Neston
 Laing, Miss S. C. 7 Chester street, Saltney
 Lamont, Mr. A. 3 City Walls (West)
 Lamont, Mr. A., Junr. " "
 Lamont, Miss " "
 Lanceley, Mr. R. H. Victoria road
 Latham, Mr. J. S. Green bank, Liverpool road
 *Lawrence, Dr. A. The Asylum, Chester
 Leader, Miss 4 King's buildings
 Ledsham, Mr. Wm. Coal Exchange
 Lee, Miss Pattie Cop House, Saltney, Chester
 Lees, Mr. W., M.R.C.S. The Bars
 Leete, Mrs. Vicarage road, Hoole
 Leete, Miss Talbot Hotel
 Lewis, Rev. J. S., M.A. Newtown Rectory, Mont.
 Little, Mr. W. E. 24 Hough green
 Littler, Miss 132 Overleigh road, Handbridge
 Lloyd, His Honour Sir Horatio .. Stanley Place

- *Lloyd, Colonel Wilford Eccleston Hill, Chester
 LLOYD, Mrs. " "
 Lloyd, Miss M. E. 13 Chichester street
 Lloyd, Miss C. 56 Princess street
 Lockwood, Mrs. 7 Queen's park
 Long, Mrs. 11 Lumley road
 Long, Miss " "
 Long, Miss F. " "
 *Longbottom, Mr. F. W. Haslemere, Queen's park
 Longbottom, Mrs " "
 Lovell, Mr. A. E., M.A. 75 Bouverie street
 Lovell, Mrs. " "
 Lowe, Miss C. H. 25 Hough green
 *Lowe, Mr. W. F., A.R.S.M., } 9 Hough green
 F.I.C., F.C.S. }
 Lowe, Mrs. " "
 Lowe, Mr. Jas. F., B.A. Dee banks
 Lowry, Mr. E. D. Queen's park
 Lowry, Mrs. " "
 Lowndes, Miss D. Lily Fairfield, Wallasey
 *Lucas, Mr. A. W., F.G.S. 7 Victoria pathway, Queen's park
 Lumby, Mr. Arthur H. 17 George street
 Lund, Mr. R. S. 24 St. John street
 Lutener, Rev. Wm. Beech Holme, 8 Curzon park

 Macdonald, Mr. G. 3 Abbey square
 *Macdonald, Mr. G. E. " "
 *Macdonald, Miss Eva " "
 Maddocks, Mr. Frank Riverlea, Dee Banks
 Manley, Mr. H. Aston, Nantwich
 Mann, Mr. A., M.B. Newgate street
 Mann, Mrs. " "
 *Manning, Mr. J. B. 27 Perryn road, East Acton, London, W.
 Manning, Miss Edith 18 Upper Northgate street
 Marriott, Mr. J. W. The Grosvenor Museum
 Marsden, Miss 6 Grosvenor park road
 Marston, Mr. Chas. 11 Victoria Terrace, Mold
 Mason, Mr. F. B. 1 Exton park
 Mason, Mrs. " "
 Mason Mr. J. Clarkson 8 Moss Bank, Parkgate road
 Mathews, Mr. D. H. F. Kilmorey park, Hoole
 McCulloch, Mr. A. M. Lime Grove
 McCulloch, Mrs. " "
 McEwen, Mrs. 83 Alexandra terrace, Hoole road
 *McMichael, Mr. J.A., B.A., B.Sc. 39 Parkgate road
 McMichael, Mrs. " "
 McIneray, Mr. A. J. 1 Allington terrace, Hoole road
 Meacock, Miss White Friars Cottage
 Meacock, Miss 9 Bridge place
 Meeson, Mr. W. H. 21 Bold square
 Middleton, Mr. G. 1 Sandown terrace
 Middleton, Mrs. " "
 Mill, Miss F. 24 Eaton road
 Miller, Rev. P. A., M.A. The Quilletts, 6 Liverpool Road
 Miller, Mrs. " " " "
 Miller, Mr. Hugh 33 Hough green
 Miller, Mrs. " "
 Millington, Mr. C. Victoria House, Victoria road
 Millington, Mrs. " "
 Mills, Mrs. Derby House, Hoole
 Mills, Mr. T. Union Hall, Foregate street
 *Miln, Mr. G. P. Milnholme, Brook lane
 Miln, Mrs. " "

Minns, Mr. Alfred	35 St. Anne street
Minshull, Mr. E.	The Northgate
Minshull, Mr. C. H.	Lorne street
*Mitchell, Rev. J.C., B.D., F.R.A.S.	Rutland Cottage, Parkgate road
Monkhouse, Miss M.	14 Sibell street
Montgomery, Rev. J. K.	Abbot's villas, Liverpool road
Montgomery, Mr. John K., B.A., B.Sc.	22 Lincoln place, Dublin
Moreton, Mr. T. W. E., M.R.C.S.	Tarvin
Morgan, Rev. J. B.	Hazeldene, 17 Halkyn road
Morgan, Mr. Sydney	Malpas
*Morris, The Rev. Canon, D.D., F.S.A.	St. Gabriel's Vicarage, 4 Warwick square, London, S.W.
Morris, Mr. Gerald Case	Upton Grange, Chester
Mosford, Mr. John	The Righi, Tattenhall
Moss, Mr. Samuel, M.P.	28 Hough green
Moss, Mrs.	" "
Mostyn, Sir Pyers W., Bart.	Talacre, Holywell
Mostyn-Roberts, Mrs. R.	Bryntirion, Chester
Mowle, Mr. John A.	Lyndale, St. John's road, Queen's park
Mowle, Mrs.	" "
*Mules, Dr.	The Old Parsonage, Gresford
Musgrave, Mr. J.	45 White Friars
Musgrave, Mrs.	" "
Musgrave, Miss	" "
Muspratt, Mr. E. J.	Within Croft, Dee Banks
*New, Rev. J. M.	Abbey street
New, Mr. Henry	14 Crane street
Newman, Mr. J. E.	Sunny Bank, Queen's park
Newman, Mrs.	" "
*Newstead, Mr. R., F.E.S.	The Grosvenor Museum
Newstead, Mrs.	Witcombe villa, Handbridge
Nicholls, Mr. G. F.	12 Chichester street
Nicholson, Mr. J. M.	Liverpool road
Nicholson, Mr. R. Leonard St. Clair	" "
Niven, Mr. James	12 Seller street
Nixon, Mrs.	Bridge street row
Noyes, Mr. H. J.	1 Cheyney villas
Nutting, Miss	Gloverstone, Castle street
Nutting, Miss F. A.	" "
Ockleston, Mr. Wm.	Abbey House, Flookersbrook
Ockleston, Mrs.	" "
*Okell, Mr. E. W.	22 Northgate street
*Okell, Miss M. H.	Overdale, Upton
Oldfield, Mrs.	68 Northgate street
Oldfield, Miss	Bryn Clwyd, St. Asaph
Orton, Mr. R. O., J.P.	Tattenhall, Chester
Osborne, Mr. Geo. F.	9 Sumpter pathway, Hoole
Owen, Mr. A.	3 Bouverie street
Owen, Mr. H. L.	2 Boughton
Parker, Mr. George	11 Eaton road
Parker, Mrs.	" "
Parker, Miss	38 Eastgate row
Parkes, Mr. A.	Bridge street row
Parkes, Miss	" "
Parry, Mr. Gilbert	Farndon Hall, Chester
*Parry, Mr. T. S., M.B.	10 Upper Northgate street
Parry, Mrs.	" "
Parry, Mr. Morys	21 Victoria road
Parry, Mr. Robert	Westcote, Hoole road
Parry, Miss Kate	Blossoms Hotel

Payne, Miss	4	Abbey green
Payne, Miss A.		" "
Payne, Mr. H. C.	24	St. John street
Perry, Miss	12	Stanley place
*Phillipson, Mr. H. G., B.A.		Parkgate road
Plaistow, Mr. A. W.	3	Deva terrace
Pooley, Mr. F.	6	Newgate street
Porter, Mrs.		Crowthorne, Childer Thornton, Chester
*Potts, Mr. A., M.A.		Diocesan Training College
Powell, Mrs. T. J.	37	White friars
Powell, Miss	38	Eastgate row
Preece, Sir Wm. H., K.C.B., F.R.S.		Penrhos, Carnarvon
Preston, Mr. A. C.		Abbot's Grange, Liverpool road
*Price, Mr. Walmsley	26	Watergate row
Priest, Mr. W. B.		Gresford
Prichard, Mr. Geo.	9	The Groves
Prichard, Miss		"
Pringle, Mr. Wm.	20	Cambrian Crescent
Pritchard, Mr. W.	26a	St. Martin's fields
Pritchard, Mr. Harold		The Hollies, Upton park
Pritchard, Miss		George street
Pritchard, Mr. T. N.		Ramsgate villa, Tarvin road
Pryce-Browne, Miss H. J.	68	Bouverie street
Pye, Mr. James		Wilton House, Brook lane
Pye, Mrs.		" "
Pye, Mr. Fred. A.	16	Bouverie street "
Pye, Mrs. F. A.		" "
Quayle, Mr. Wm. F.		Parr's Bank, Limited, Chester
Quinn, Mr. F. J.		Princess street
Rayner, Miss		Ash grove, Wrexham road
Read, Lieut.-Col.		Kenwyn, Dee banks
Read, Mrs.		" "
Read, Miss		" "
Read, Mr. A. H.		Brookfield, Brook lane
Read, Mrs.		" "
Reynolds, Mr. G. H.		Rock Mount, Liverpool road
Reynolds, Mrs.		" "
Richardson, Mr. A.		Bridge street row
Richmond, Mr. F.		Newton House, Chester
Rigby, Mr.	15	Victoria road
Rigby, Mrs.		" "
Rigby, Miss Honora M.		Abbot's Hayes, Chester
Roberts, Miss		Bank Cottage, Neston
Roberts, Miss M.	8	Nicholas street
Roberts, Dr., J.P.	8	Abbey square
Roberts, Mr. Lloyd, L.R.C.P., M.R.C.S.	8	Abbey square
Roberts, Miss Johnson	7	Lumley road, Liverpool road
Roberts, Mr. B. C., J.P.		Oakfield, Upton
Roberts, Mrs.		" "
Roberts, Mr. W. F.		Well House, Chester
Roberts, Mr. J. Sheriff		The Gables, Curzon park
Roberts, Mrs.		" "
Rogers, Mr. James		The Cross
Rogers, Mrs.	21	Black friars
Rogers, Mr. C. W.		Watergate flags
Rogerson, Mr. G. H.		Polefield, Liverpool road
Room, Mrs.	2	Mount Pleasant, Saltney
Room, Miss		" "
Roscoe, Miss Margaret		Knutsford "
Royle, Mrs.		Hough Green House

Royle, Mr. W.	20 Bouverie street
Royle, Mrs.	" "
Ryde-Jones, Mr. T.	Union Bank House, The Bars
Salmon, Miss Maud	12 Stanley place
Sandbach, Mr. S. H., J.P.	Cherry Hill, Malpas
*Sandford, Mrs. Henry	Queen's School
Sant, Mr. T.	Frodsham
Savage, Colonel	The Limes, 27 Hough green
*Schröder, Mr. W. G.	Eaton road
Scotland, Mrs.	Vicar's lane
Scott, Mr. John	Brook lane
Scott, Rev. Canon S. Cooper, M.A.	St. John's Rectory
Segar, Mr. F., L.D.S.E.	White Friars House
Shakespeare, Mr. H. W. R.	5 Hoole Park, Chester
Shand, Miss E. M.	Kingston House
Shand, Miss E. F.	" "
Sharpe, Mr. F. W.	7 Abbey Square
*Shepherd, Mr. T., F.R.M.S.	Kingsley, Bournemouth
Shepherd, Mr. W. F. J., F.C.S.	Bridge street row
Shepherd, Mrs.	" "
Shepherd, Mr. J. D.	National Provincial Bank, Wrexham
*Shone, Mr. W., F.G.S.	Upton park
Shone, Mrs.	" "
Shone, Mr. Wm., Junr.	" "
Shrubsole, Mr. Alfred	Town Hall square
*Siddall, Mr. J. D.	19 Eaton road
Siddall, Mrs.	" "
Siddall, Miss Annie	" "
Siddall, Miss G. M.	" "
Siddall, Miss Amy M.	" "
Siddall, Mr. W.	" "
Siddall, Mr. Chas. Kingsley	" "
Siddall, Mr. T. A.	" "
Simon, Mr. John	4 Eastgate Row
Simon, Mrs.	" "
Simpson, Mr. Ricardo	Elsinore, Curzon park
Skipwith, Mr. Francis	14 Curzon Park, Chester
Smith, Mr. T., J.P.	Blacon Point, Chester
Smith, Mr. Cecil P.	" "
Smith, Mrs. S.	16 Nicholas street
Smith, Miss H.	3 Chichester street
Smith, Miss	25 Mount Pleasant, Saltney
Smith, Mr. R. J.	Aldford, Chester
Smith, Mr. T.	73 Bouverie street
Smith, Mr. W.	Glendale, Kilmorey park
Smith, Mrs.	" "
Smith, Mr. S. G.	" "
Smith, Miss L. M.	119 Foregate street
Smith, Mr. Emanuel L.	14 St. Werburgh street
Sparling, Rev. W., M.A.	Upton Vicarage, Chester
*Spencer, Mr. J. H.	36 Bridge street
Stanyer, Mr. William	30 Newgate street
Stevens, Mrs. C. W.	Nelson lodge, Crouch hill, London
Stevens, Mr. T.	14 Eastgate row
Stewart, Mrs.	13 Stanley place
Stockham, Mr. T.	5 Eastern pathway, Queen's park
Stockham, Mrs.	" "
Stokes, Miss	c/o Miss Glascoyde, 4 King's Buildings
*Stolterfoth, Dr., M.A., J.P.	1 Grey friars
Stolterfoth, Mrs.	" "
Stolterfoth, Miss	" "
Stolterfoth, Miss May	Kingscote, King's Buildings
Stolterfoth, Miss Nellie	" "

- Stone, Miss Ada42 Adair house, Oakley street, Chelsea
 Stonex, Rev. F. Tilney, M.A. .. Abbot's grange, Liverpool road
 Storr, Mr. F.19 The Groves
 Storr, Miss
 Storrar, Miss JessieRoseneath, Queen's park
 Storrar, Mr. AndrewBryntirion, Chichester street
 Storrar, Mrs. Jas.Newgate street House
 Strong, Mr. W.Gas Works, Chester
 Sturge, Mr. F. A.Coed Efa, Wrexham
 Sumner, Mrs. A.South view, Eaton road
 Swaine, Major-Gen., C.B., C.M.G. . Government House

 Tait, Mr. Vincent31 Pepper street
 Tanner, Miss Irene61 Parkgate road
 Tasker, Mr. W.Brook Field, Hoole road
 Taylor, Mr. J., F.R.C.S., J.P. .. Haygarth House, 28 Nicholas street
 Taylor, Mr. J. G., B.A., M.R.C.S. " "
 Taylor, Mr. J. Reginald " "
 Taylor, Miss " "
 Taylor, Mr. John Hoole Hall Gardens
 Taylor, Mr. A. G.6A Woodsome rd., Highgate rd., London, N.W.
 Taylor, Mr. Hy., F.S.A.12 Curzon park
 Taylor, Mr. F. Willis6 Curzon park
 Taylor, Mrs.
 Taylor, Miss Margaret H.4 Curzon park
 Thomas, Mr.18 Pepper street
 Thomas, Dr. E. J. Haynes
 Thomas, Miss
 Thomas, Miss Constance.
 Thomas, Miss F. M.
 Thomas, Mr. Maurice41 Halkyn road, Hoole
 Thomas, Mr. Felix Churton road, Tarvin road
 Thomas, Mr. E. H. The Industrial Schools, Boughton
 Thomas, Mr. W. C.58 Northgate street
 Thomas, Rev. R. A., M.A. Diocesan Training College
 Thompson, Mr. Hy. Brightholme, Curzon park
 Thompson, Miss
 Thompson, Mr. Joseph24 South view, Sealand road
 Thompson, Mr. A. H.
 Thomson, Miss I. Cambrian view
 Thornthwaite, Miss E. M.c/o Mrs. Hincks, Brantwood, Brook lane
 Thornthwaite, Miss H. L.
 Thornton, Mr. E.17 St. Matthew's Road, Cotham, Bristol
 Thursfield, Mr. F., A.M.I.C.E. .. Ravenscroft, Liverpool road
 Tilston, Miss1 King's buildings
 Tomkinson, Mr. Jas., J.P. Willington Hall, Chester
 Tomkinson, Mrs.
 Tomlin, Mrs. Thorpe Villa, Liverpool road
 Tomlin, Miss Lilian Ethel
 Tomlin, Miss Edith Clarabel
 Townshend, Mr. C. W., J.P. Trevallyn, Wrexham
 Travis, Mr. J. W.26 Granville road
 Trelawny, The Hon. Mrs. Shotwick park, Chester
 Tyson, Miss Alice90 Northgate street

 Vernon, Mr. W.57 Upper Northgate street
 Vincent, Mr. J. A.34 King street

 Wakefield, Mr. Robert Newton Hall Gardens
 Wakefield, Mr. T.3 Lorne street (South)
 Wakefield, Mrs.
 Wakefield, Miss A. E.

PRESENTED

13 SEP. 1900



- *Walker, Mr. A. O., F.L.S., J.P.. Ulcombe place, near Maidstone
Walker, Mrs. " "
Walker, Miss 23 Liverpool road "
Walley, Mrs. Mountain view, Raymond street
Walley, Mr. F. 6 Abbey square
Ward, Miss 18 Eaton road
Warmsley, Mr. F. J. 2 White friars
Warren, Mr. Chas. R. The Grosvenor Museum
*Watts, Mr. C. T. F., B.Sc. "
Watkinson, Mr. E. Arnold 1 Bater Avenue, "Hoole
Way, Mr. N. A. E. 1 Stanley street
Weaver, Mr. Thos. Fern Cottage, Christleton
Webster, Mr. G. Watmough, F.C.S. Brook lodge, Brook lane
Webster, Mr. Sirrell M. "
Webster, Miss Amy B. 30 St. Martin's-in-the-fields
Webster, Mr. Geo. P. 7 Crane street
Webster, Mr. M. S. 14 St. John's road, Queen's park
Webster, Mrs. "
Wedge, Mr. S. T. 9 Paradise row "
Wells, Mr. E. Eccleston, Chester
Welsby, Mr. Walter 5 Curzon park
Welsby, Mrs. "
*Welsh, Mr. John, F.C.S. Tarvin road
Westminster, Her Grace The Duchess of. Eaton, Chester
*Whichello, Mr. H., L.R.C.P., M.R.C.S. The Mount, Tattenhall, Chester
Whiteley, Mr. F. Helsby, Warrington
Whitworth, Mr. Samuel 31A Tarvin road
Wigg, Mr. Walter J. The Firs, Newton
Wilbraham, Miss E. 5 King's buildings
Wilbraham, Miss F. "
Wilkinson, Mr. R. 49 Cambrian view
Williams, Mr. J. E. Westminster buildings
Williams, Mr. John Blue bell bank, Saltney
Williams, Miss 72 Tarvin road
Williams, Mr. R. J. 6 Eaton road
Williams, Miss Aldersey 96 Watergate flags
Williams, Mr. James Egerton House, Hoole road
Williams, Mr. Lewis, M.B., C.M. Hoole
Williams, Mr. Ernest 59 Bridge street
Williams, Mr. A. T. 15 Cheyney road
Williams, Mr. Edgar Lynroyd, Hoole road
Wolfenden, Mr. A. 7 Chichester street
Wolfenden, Miss Marion "
Wood, Miss 28 Queen street
Wood, Miss 35 Cambrian view
Wood, Mr. T. H. 23 Grosvenor street
Wood, Mrs. A. c/o Miss Tilston, 1 King's buildings
Woodfin, Miss 26 Lorne street
Wright, Mr. A. J. 11 Bridge street row
Wright, Mrs. "
*Wynne, Mr. Geo. F. Plas Gwyn, Minera, Wrexham
Wynne, Mr. J. H. 41A Tarvin road
Wynne, Mrs. "
Wynne, Mr. Geo. R. "
Wynne, Mr. John Waverton, Chester
Yeadon, Mr. Thos. 28 St. Anne street
Yerburgh, Mr. R. A., M.P. 25 Kensington Gore, London, S.W.
Yerburgh, Mrs. " " "





CAESTER :
G. R. GRIFFITH, PRINTER,
GROSVENOR STREET.



CHESTER :
Printed by G. R. Griffith, "The Castle" Printing Works.

MDCCC.

Chester Society
of
Natural Science
Literature & Art.

Founded by Charles Kingsley, 1871.

Thirtieth
Annual Report
and Proceedings
for the Year
1900-1901.



For Contents see Title Page.

THE LIBRARY

IS OPEN TO THE MEMBERS DAILY FROM 10 A.M. TO 5 P.M.; AND ON THURSDAYS DURING WINTER FROM 10 A.M. TO 8 P.M.

** The Catalogue of Books in the Society's Library may be obtained at 4, Eastgate Row; or from the Museum; price 3d. each.

 Copies of Nos. II. and III. of the Society's Proceedings (price 2/6 each), and No. IV. (5/-), may be obtained at the Museum.

Additional copies of this Report (Price One Shilling) may be obtained from the Hon. Treasurer, Mr. J. SIMON; or from the Museum.

Chester Society

OF

Natural Science, Literature, & Art

(FOUNDED BY CHARLES KINGSLEY, 1871).



THIRTIETH

ANNUAL REPORT

AND

PROCEEDINGS.

CONTENTS:

	PAGE		PAGE
Rules of the Society	2	Art Section's Report	24
Officers and Committee for 1901-1902	3	Paxton Society's Report	25
Hon. Scientific Secretary's Report ...	4	Notes by Dr. W. Henry Dobie	25
Hon. Secretaries' Report	5	Notes by Mr. J. Arkle	26
Financial Statement	8	Botanical Notes, by Mr. A. E. Goodman	27
Kingsley Memorial Balance Sheet ...	9	Snow Crystals, by Mr. A. E. Goodman	27
Kingsley Memorial Prizes Scheme ...	9	The Permo-Carboniferous Boundary, &c., by Mr. W. J. Clarke	27
Curator's Report	10	Societies Associated	30
Meteorological Observations, by Rev. J. Cairns Mitchell, B.D., F.R.A.S.	13	Past Presidents	31
Botanical Section's Report	20	Kingsley Memorial Medalists, List of Kingsley Memorial Prizes, List of Winners of	31
Zoological Section's Report	20	Additions to Society's Library, 1900-1901	32
Geological Section's Report	21	Honorary and Corresponding Members	33
Natural Philosophy Section's Report	21	List of Members	34
Methods of Photo-micrography (<i>Illustrated</i>), by Mr. A. E. Goodman ...	22		
Photographic Section's Report	23		
Literature Section's Report	24		
Astronomical Section's Report	24		

RULES.

1.—That the Title of this Society be "*The Chester Society of Natural Science, Literature, and Art,*" and that its objects be the promotion of the study of Natural Science, Literature, and Art, by Lectures, Field Meetings, the Reading and Discussion of Papers, and other suitable means.

2.—That the Officers be a President, Eight Vice-Presidents, Treasurer, One Scientific Secretary, Two General Secretaries, a Chairman and Secretary for each Section (nominated by the Section), and a Librarian.

3.—That the Committee consist of the above-named Officers, and of Twelve other Members of the Society; and that the practical management of the Society be vested in such Committee, subject to the following Rules:—

4.—The name of any Candidate for Membership of the Society, with those of a Proposer and a Secunder, must be sent (in writing) to the Secretaries or Treasurer for the Committee, and shall be by them submitted for election at the next ensuing General Meeting; and when elected the Candidate shall become a Member upon payment of the Annual Subscription.

5.—That the Subscription be 5/- per annum, payable in advance, and due the 1st of May in each year. Any person duly elected may become a Life Member upon payment of £5.

6.—That distinguished scientific men, or any persons who may render special service to the Society, may be elected Honorary Members or Corresponding Members, on nomination by the Committee. The number of Honorary Members may not exceed Thirty.

7.—A Member may introduce one friend at any of the Sectional Meetings. The Chairman and Secretary of each Section, may, on application, allow a Member to introduce more than one friend to their own Sectional Meetings. Non-Members may be admitted to General or Sectional Meetings on payment of One Shilling each—except to the Annual General Meeting, to which Members only are admitted.

8.—That any Member desirous of withdrawing from the Society shall give notice (in writing) to either of the General Secretaries before the end of the financial year. In the absence of such written notice the Member shall be liable for the current year's Subscription, and all arrears.

9.—The names of Members whose Subscriptions are two years in arrear, after a final application has been made by the Secretaries or Treasurer, shall be erased from the list of Members, but still be held responsible for such arrears.

10.—A General Meeting shall have the power of expelling any Member whose conduct they deem objectionable, providing special notice has been given on the Society's Circular convening the Meeting, and that at least two-thirds of the Members present agree thereto.

11.—That the Committee shall meet monthly for the despatch of business. Five Members shall form a quorum.

12.—That the Committee shall arrange General Field Meetings during the year. The place of Meeting shall be fixed by the Committee, and due notice be given by the General Secretaries. In case of bad weather, the Members of the Committee present shall decide whether such meetings be postponed or not.

13.—That the Committee shall also arrange at least six General Evening Meetings in the year, at which Papers shall be read and discussed. No Paper shall be read without the previous sanction of the Committee. Objects of scientific interest may be exhibited at these Evening Meetings.

14.—That the Annual General Meeting of the Society shall be held in the month of May. At this Meeting the Officers and Committee of the Society, and two Auditors, for the ensuing year, shall be elected. If the number of nominations for any office exceeds the number of vacancies, the election shall be by Ballot. The Officers' Reports and Financial Statement, made up to the end of April, and duly audited, shall also be submitted, and read if desired.

15.—Nominations for the Committee and Auditors shall be sent, in writing, to either of the General Secretaries at least ten clear days previous to the Annual General Meeting.

16.—The names of all persons to be submitted to the Annual General Meeting as Officers and Committee, and also all Financial Statements and any proposed alterations of Rules, shall be posted on the Notice Board in the Vestibule of the Museum, at least six clear days previous to the Annual General Meeting, for the information of Members, who shall be apprised of such publication on the Notice convening the Meeting.

17.—The Committee shall fill any vacancy that may occur before the next Annual General Meeting.

18.—Any proposed alterations in the above Rules shall be notified to either of the General Secretaries at least ten clear days before the Annual General Meeting, and shall only be adopted if sanctioned by at least two-thirds of the Members present. No alteration in these Rules shall otherwise be made.

Officers and Committee for 1901-1902.

President:

J. D. SIDDALL, Esq.

Vice-Presidents:

PROF. T. MCKENNY HUGHES, F.R.S.	H. STOLTERFOTH, Esq., M.A., M.D., J.P.
A. O. WALKER, Esq., J.P., F.L.S.	T. SHEPHEARD, Esq., F.R.M.S.
W. M. DOBIE, Esq., M.D., J.P., F.R.A.S.	G. R. GRIFFITH, Esq.

Officers of Sections:

BOTANICAL

CHAIRMAN—MR. J. D. SIDDALL 23, *Eaton Road*
SECRETARY—MR. A. E. GOODMAN *Oakdene, Tarvin Road*

ZOOLOGICAL.

CHAIRMAN—DR. W. HENRY DOBIE 2, *Hunter Street*
SECRETARY—MR. W. F. J. SHEPHEARD, F.C.S... *Bridge Street Row*

GEOLOGICAL.

CHAIRMAN—MR. A. W. LUCAS, F.G.S. *Queen's Park*
SECRETARY—MR. EGERTON GILBERT 21, *Eaton Road*

NATURAL PHILOSOPHY.

CHAIRMAN—MR. G. WATMOUGH WEBSTER, F.C.S. *Brook Lodge, Brook Lane*
SECRETARY—MR. J. BAIRSTOW, F.C.S. *Burley, Queen's Park*

MICROSCOPICAL.

CHAIRMAN—DR. STOLTERFOTH 1, *Grey Friars*
SECRETARY—MR. J. D. SIDDALL 23, *Eaton Road*

PHOTOGRAPHIC.

CHAIRMAN—DR. STOLTERFOTH 1, *Grey Friars*
SECRETARY—MR. J. A. McMICHAEL, B.A., B.Sc. ... 39, *Parkgate Road*

LITERATURE.

CHAIRMAN—REV. A. H. FISH, B.A., B.Sc. *Arnold House*
SECRETARY—MR. H. G. PHILLIPSON, B.A. *Parkgate Road*

ASTRONOMICAL.

CHAIRMAN—DR. W. M. DOBIE *Hunter Street*
SECRETARY—MR. F. W. LONGBOTTOM *Haslemere, Queen's Park*

ART.

CHAIRMAN—THE VERY REV. DR. DARBY *The Deanery*
SECRETARY—MR. WALTER SCHRÖDER, A.R.C.A. 30, *Eaton Road*

Hon. Treasurer:

MR. JOHN SIMON, 4, *Eastgate Row*

Hon. Secretaries:

Scientific—DR. STOLTERFOTH, M.A., 1, *Grey Friars*
General { MR. G. P. MILN, *Milnholme, Brook Lane*
 { MR. W. F. J. SHEPHEARD, F.C.S., *Bridge Street Row*

Hon. Librarian:

MR. R. NEWSTEAD, F.E.S., *The Grosvenor Museum.*

Committee:

THE ABOVE OFFICERS (*Ex-officio*),

AND

MR. HENRY J. BAX
REV. J. L. BEDFORD, M.A., F.L.S.
MR. J. DAY
MR. J. LYON DENSON
DR. HERBERT DOBIE
DR. GRANGER

DR. HAMILTON
MR. E. HODKINSON
DR. KING
MR. W. F. LOWE, A.R.S.M., F.I.C., F.C.S.
MR. W. SHONE, F.G.S.
MR. W. W. SIDDALL

Hon. Auditors:

MR. BERESFORD ADAMS. MR. E. NOEL HUMPHREYS, C.A.

Curator:

MR. R. NEWSTEAD, F.E.S., *The Grosvenor Museum.*

Assistant-Secretary:

MR. H. NEW.

Representatives of the Society upon the Grosvenor Museum Management Committee.

REV. A. H. FISH, B.A., B.Sc.	MR. G. P. MILN	MR. J. BAIRSTOW, F.C.S.
MR. J. D. SIDDALL	MR. JOHN SIMON	MR. G. WATMOUGH WEBSTER, F.C.S.

HON SCIENTIFIC SECRETARY'S REPORT.

THE general condition of the Society is most flourishing and satisfactory as you will learn from the various Reports that will be presented to you. We must all deeply regret that our President is not with us to-night, and I am sure it is the hearty wish of all, that one who has guided us so well during the past three years, may soon be restored to his usual health.

There is a sad side to every record and we have to regret the loss of Mr. Alexander Lamont, one of our oldest members, who by his steady perseverance helped to build for us our present home, and was a faithful and staunch supporter of this Society. Another old and trusted member has been taken from us in Mr. P. H. Fletcher, who for many years acted as our Librarian, and as long as health permitted was a constant attendant at our Committee Meetings. A younger and still more active member of our Society has gone from us in Mr. Spencer, who, besides being the Secretary of the Photographic Section, helped forward many a struggling beginner in his own particular branch.

It is curious to see how photographic representations, by means of the electric light, have replaced almost every other mode of illustration. I think every Section of our Society uses this method of visual instruction, and I believe that even pure Art has learned to look at Nature with a truer eye through its mechanical reproduction by Photography.

Steady work has been done in all the Sections. We are slowly trying to complete the *Fauna* and *Flora* of our district. There is, however, still much to be done, and some groups have not even been touched, but are waiting for the enthusiasts who, by their love of nature, will make her yield up her secrets.

Our Curator (Mr. Newstead) has done good work during the past year, and in his Monograph on the *Coccidæ*, to be published by the Ray Society, will make for himself a name that will be honoured by all Naturalists throughout the World. We, as a Society, are fortunate still to retain his services. To the younger members who have joined and are about to join our body, no higher standard of perseverance and industry could be held out than the example of our Curator, who, amongst many difficulties, has placed himself high in the rank of Naturalists, and still retains that modesty which is the true mark of genius.

In conclusion, I trust that all the members will do their best, not only to keep alive the objects for which our Society was founded, but press on towards making the work complete.

HENRY STOLTERFOTH,
Scientific Secretary.

HON. SECRETARIES' REPORT.

IN presenting the 30th Annual Report, your Committee have pleasure in announcing that the past year has been one of marked prosperity for the Society.

Upwards of a hundred new Members have joined since the last Annual Meeting; and the attendances at the General and Sectional Meetings have been considerably above the average.

The increased attendances at the Excursions and Field Meetings were even more marked; and at these, many Members displayed a keen interest in Botany, Geology, and Entomology.

The Finances of the Society are also in a sound and healthy condition, as will be seen by the Hon. Treasurer's Report.

The total number of Members at present on the Society's books is as follows:—

Honorary Members	-	-	-	28
Corresponding Members	-	-	-	21
Ordinary Members	-	-	-	871
				<hr/>
Total	-	-	-	<u>920</u>

being a nett increase (after losses by withdrawals and deaths) of 51 over last year.

Twelve Committee Meetings have been held during the year. The Members of Committee have been faithful in their attendance at these; and they have also been very helpful to the Officers in carrying on the work of the Society.

There were eight Excursions held during the Summer Session, as follows:—

	1900.
Beeston Castle, Horsely Bath, and Peckforton Castle	May 16th
Burton Point	June 6th
Welshpool and Powis Castle (Annual Excursion)	„ 13th
Old Parsonage Gardens, Gresford	„ 20th
Moel Fammau and Cilcain	July 4th
Farndon and Holt	„ 12th
Eaton Gardens	„ 18th
Engineering Works of the L. & N. W. Railway at Crewe	September 19th

Besides these, Evening Meetings were held at the following places of local interest:—

	1900.
Bache Hall Gardens and Pinetum	May 24th
Chester Cathedral	June 27th
Newton Hall Gardens	July 24th

The Annual *Conversazione* was largely attended by Members and their friends, who displayed a keen interest in the various exhibits, a number of which were this year quite new to us—notably that of the various species of *Salmonidæ* from the Earl of Denbigh's Fish Hatcheries, at Holywell, which was kindly superintended by J. Basil Feilding, Esq.

Your Committee tender to the working members of the Paxton Society their best thanks for the helpful assistance given at the *Conversazione*; and also in organising the Exhibition of Spring Flowers recently held in the Museum.

During the Winter Session there were eight General Meetings and sixteen Sectional Meetings, as follows:—

GENERAL MEETINGS.

1900.

Oct. 17th—Annual *Conversazione*.

Nov. 1st—"Flightless Birds"—DR. WIGGLESWORTH (Rainhill).

Dec. 6th—"Above the Snow Line"—REV. FRANK JAMES, M.A. (Rossett).

1901.

Jan. 10th—"Up in a Balloon"—MISS GERTRUDE BACON (of Newbury).

Feb. 7th—"The Seine, from Rouen to Paris"—REV. W. N. HOWE, M.A.

„ 28th—"Some Recent Discoveries, and their bearing on the Constitution of Matter"—REV. A. H. FISH, B.A., B.Sc.

Mar. 7th—"The Nose": A Guardian of Health—DR. J. T. ROBERTS.

The above Lectures were illustrated by Lantern Slides, &c.

Apr. 25th—Exhibition of Spring Flowers, by

MEMBERS OF THE CHESTER PAXTON SOCIETY AND OTHERS.

SECTIONAL MEETINGS.

BOTANICAL.

1901.

Jan. 17th—"Notes on the Flora of Wirral," by

DR. C. THEODORE GREEN (Birkenhead).

ZOOLOGICAL.

1901.

Mar. 21st—"Ornithological Notes," by DR. W. HENRY DOBIE.

"Entomological Notes," by

DR. HERBERT DOBIE AND MR. J. ARKLE.

"A Problem in Distribution," by MR. CHAS. OLDHAM.

"Notes from my Diary," by MR. R. NEWSTEAD, F.E.S.

Apr 11th—"Personal Observations on Insect Life," by MR. J. ARKLE.

GEOLOGICAL.

1900.
Nov. 8th—"Notes on the Geology of the North Coast of Anglesey," by
THE PRESIDENT (MR. J. D. SIDDALL).

1901.
Mar. 28th—"The Conditions represented by the Lower Keuper" (our Local
Red Sandstone), by MR. HENRY C. BEASLEY (Hon. Sec.
Liverpool Geological Society).
"The Permo-Carboniferous Boundary," by MR. W. J. CLARKE.

NATURAL PHILOSOPHY.

1900.
Oct. 25th—"Ancient and Modern Theories of Matter," by MR. H. J. BAX.
1901.
Feb. 14th "The Eye as an Instrument of Vision,"
by MR. FOSTER SMITH, B.Sc. (Holywell).
Apr. 18th—"Electric Car Systems compared," by
MR. J. A. MCMICHAEL, B.Sc.

MICROSCOPICAL.

1900.
Nov. 15th—"Methods of Photo-Micrography," by MR. A. E. GOODMAN.

PHOTOGRAPHIC.

1900.
Nov. 22nd—"Pictorial Photography," by MR. W. SCHRÖDER, A.R.C.A.
Dec. 17th—Exhibition of the "Amateur Photographer" 1900 Prize Lantern
Slides.
1901.
Feb. 21st—Exhibition of 1900 Prize Slides, kindly lent by the EDITOR OF
Photography.

LITERATURE.

1900.
Dec. 13th—"Charlotte Brontë," by MISS MONTGOMERY, B A.

ASTRONOMICAL.

1900.
Nov. 29th—"The Total Solar Eclipse of May, 1900; A Mediterranean
Holiday," by MR. F. W. LONGBOTTOM, M.B.A.A.
1901.
Mar. 14th—"The Lesser Light—The Moon: her History and her Scenery,"
By DR. WHICHELLO.

NOTE.—Most of the above Sectional Meetings were suitably illustrated
by Lantern Slides, &c.

ART.

1900.
Oct. 17th } A Special Exhibition of Oil and Water-Colour Paintings, by
(Open for } Artists resident in the District, Members of the Guild of
1 month.) } Arts and Crafts.

G. P. MILN, } *Hon. Gen.*
W. F. J. SHEPHEARD, } *Secretaries.*

MAY 2ND, 1901.

"KINGSLEY MEMORIAL" FUND.

Dr. Statement of Account for the Year ended 30th April, 1901. **Cr.**

1900-1901.	£	s.	d.	1900-1901.	£	s.	d.
To Balance from last Account	7	1	6	By Prizes awarded as follows:—			
„ Dividends on Great Western Railway Company Con- solidated Ordinary Stock	13	4	6	Miss M. Bowers	5	0	0
„ Bank Interest.....	0	0	7	„ E. C. Tomlin	3	0	0
				„ G. M. Siddall	1	1	0
				Mr. J. Thompson	4	0	0
				„ Mr. Pritchard for Lettering Board	0	10	9
				„ Cheque Book	0	1	0
				Balance	6	13	10
	£20	6	7		£20	6	7
To Balance in Bank	£6	13	10				

Examined and found correct,

G. P. MILN,
HON. TREASURER.

JOHN DAVIES,
HON. AUDITOR.

KINGSLEY MEMORIAL PRIZES

ARE OFFERED AS FOLLOWS:—

To any Resident in the Society's District.—A PRIZE not exceeding TEN POUNDS for the best COLLECTION OF OBJECTS, OR ESSAYS, OR NOTES OF OBSERVATIONS, OR PHOTOGRAPHS illustrating the Natural Science of the Society's District. The amount given will be proportionate to the *quality* of the Collection.

All Collections must be made in Cheshire and North Wales, or the Seas adjoining thereto, by the persons competing.

The Collections, Essays, or Notes, must be sent in to either of the General Secretaries on or before 1st September, and the awards will be made at the Conversazione next succeeding the adjudication.

NOTE.—The Committee have the option of retaining the successful Collections, &c., or any part of them, for the Society.

Intending Competitors can obtain all particulars, and the conditions under which the Prizes are offered, from either of the General Secretaries; and all Collections, &c., must be sent in to either of them on or before the 1st September in each year.

CURATOR'S REPORT.

AT first sight there appears to be a great falling off in the number of additions to our Museum as compared with those figures given in the previous Report (1899-1900), where it will be seen that the number of specimens acquired during that year reached to 9,810; whereas this year we have added 2,979, which shows a decrease of over 6,000 specimens. On the other hand, however, it is gratifying to find that the number of *species* added to the collections during the past year exceeds those of last year by about 350, which is a very important item, and shows that our collections in the various departments of Natural History are steadily increasing year by year.

Out of the grand total MR. T. A. COWARD has contributed *1,106 species, which includes his late Father's collection of Fossils and Minerals; and also his own magnificent collection of Local Eggs, amounting to 106 distinct species. Besides these, MR. COWARD and MR. CHARLES OLDHAM have jointly presented four species of Birds, which are unique in the records for Cheshire; they are:—

- (1) The Spoonbill (*Platalea leucorodia*, LIN.)
- (2) Black-winged Stilt (*Himantopus candidus*, BON.)
- (3) Slavonian Grebe (*Podiceps auritus*, LIN.)
- (4) Bearded Titmouse (*Panurus biarmicus*, LIN.)

MR. OLDHAM has also been revising the *Molluscan Fauna* of our district, and has added several species new to our collection. He has also kindly offered to overhaul our series and extend the collection as far as lies in his power.

Many important additions have been made to the collection of *Lepidoptera*, including several species new to the Society's district, to which Messrs. J. ARKLE, N. F. BARNES, A. D. PITCAIRN CAMPBELL, DR. HERBERT DOBIE, J. HENRY STOCK, M.P., the MISSES STEELE PERKINS, and your Curator, have contributed. The names of the more interesting species will be found in the Report of the Secretary of the Zoological Section.

DR. HERBERT DOBIE and Mr. GEORGE HERBERT STOLTERFOTH have each contributed a specimen of the interesting Musk Beetle, *Aromia moschata*, an insect of great rarity in the Society's district, and is now for the first time added to our collection.

The acquisition of MR. COWARD'S collection of Eggs will necessitate the purchase of a suitable Cabinet for their display, and this may also be said of the important collection of Shells which was last year presented by SURG.-COL. ARCHER. This will mean a serious outlay, and will draw considerably on the funds of the Society during the next financial year.

* These figures are approximate.

No new Bird Groups have been completed during the year, but a great deal of material has been collected, and it is hoped this may be completed during the coming year. Much of the work during the past year has been in the preparation of specimens and the cataloguing and re-arrangement of the various collections which have been acquired. The following is an abstract of the collections sent in, and on the following page will also be found a list of the donors and their donations,

Your Curator begs also to thank MR. W. F. J. SHEPHEARD, DR. STOLTERFOTH, and the President, for material aid in the loan of Photographic Apparatus.

The additions to the Natural History Museum are as follows :—

ABSTRACT OF THE REPORT.	Species Presented and Purchased	Total of Specimens
Geology	1,020	1,063
<i>Hemiptera</i> — <i>Homoptera</i> (Frog-hoppers, &c.)	10	25
<i>Lepidoptera</i> (Moths and Butterflies).. .. .	117	299
<i>Coleoptera</i> (Beetles)	28	105
<i>Hymenoptera</i> (Bees and Wasps)	109	434
<i>Conchology</i> (Shells)	16	170
<i>Pisces</i> (Fish)	2	2
<i>Reptilia</i> (Snakes, &c.).. .. .	1	1
Eggs	107	579
<i>Aves</i> (Birds)	18	25
<i>Mammalia</i> (Animals)	2	4
Plants	272	272
Total	1,702	2,979

LIST OF UNCLASSIFIED GIFTS :—

- MR. FRANCIS HEATHERLEY—Five Photographs of Birds from Life.
- MR. CHAS. OLDHAM—Several gross of Glass Tubes, Glass-topped Boxes, Card Trays, &c., for mounting specimens.
- MR. FRANK WILLIAMS—Old Microscope.
- DR. H. STOLTERFOTH—Photographic Enlargement of Opah Fish.

R. NEWSTEAD, F.E.S., HON. F.R.H.S.,
CURATOR.

APRIL, 1901.

LIST OF DONORS AND ADDITIONS TO THE MUSEUM.

	Geology.		<i>Hemiptera— Homoptera</i> (Frog-hoppers, &c.)		<i>Lepidoptera</i> (Moths & Butterflies).		<i>Coleoptera</i> (Beetles).		<i>Hymenoptera</i> (Bees & Wasps).		<i>Conchology</i> (Shells).		<i>Pisces</i> (Fish).		<i>Reptilia</i> (Snakes, &c.)		Eggs.		<i>Aves</i> (Birds).		<i>Mammalia</i> (Animals).		Plants.		
	Species.	Speci- mens.	Species.	Speci- mens.	Species.	Speci- mens.	Species.	Speci- mens.	Species.	Speci- mens.	Species.	Speci- mens.	Species.	Speci- mens.	Species.	Speci- mens.	Species.	Speci- mens.	Species.	Speci- mens.	Species.	Speci- mens.	Species.	Speci- mens.	
Mr. J. Arkie
Mr. J. Bairstow
Mr. N. F. Barnes
Mr. R. W. Bate
*Miss Bowers
Mr. W. E. Brown
Mr. A. D. Pitcairn Campbell
Mr. James Clutton
Mr. T. A. Coward
Mr. Critchlow
The Curator
Mr. George O. Day
Dr. Herbert Dobie
Mr. Isaac Edwards
Mr. Howel Evans
Miss Lloyd Fletcher
Mr. S. Mossford
Mr. Chas. Oldham
Messrs. C. Oldham and T. A. Coward
Mr. A. C. Parker
Misses Steele Perkins
The President (Mr. J. D. Siddall)
Mr. Thos. Roberts
Mr. Thos. Ruddy
Mr. J. Henry Stock, M.P.
Mr. George Herbert Stolterfoth
†Miss C. E. Tomlin
Mr. J. W. Williams
Purchased

* Prize Collection. † Including Prize Collection. ‡ These figures are approximate.

RESULTS OF METEOROLOGICAL OBSERVATIONS TAKEN IN CHESTER DURING 1900.

BY THE REV. J. CAIRNS MITCHELL, B.D., F.R.A.S.

The results here given are deduced from bi-daily observations of the standard instruments, taken at 9-0 a.m. and 9-0 p.m. local mean time. Returns are sent to the Royal Meteorological Society, the Meteorological Council, the Scottish Meteorological Society, and many private observers in different parts of the Empire.

JANUARY.—A very wet, rather windy and sunless month, with a few bright, clear sunny days. Temperature about 3·0 degrees above the average. Only two nights below the freezing point; while on the ground it fell below freezing 19 times. The wind did not reach the force of a gale, although on the 10th, 18th, and 26th it blew strongly from the N.W. An excessive number of wet, drizzly days. Fog on the 11th, 14th, and 16th. Very dull and cheerless.

FEBRUARY.—Very low pressure, falling to 28·474 on 19th. First fortnight very wintry, the second ushered in by a strong S.S.Easterly wind, much milder. Mean temperature of month 4·0 degrees below the average. Snow fell on five days, and lay throughout the first half of the month. Fog on 14th. The exceptionally low temperature on the ground of 6·0 degrees took place on the 8th. Only one night during the first three weeks was without frost on the ground.

MARCH.—A dry, cold, dull month. Snow fell on the 17th, Sleet on the 18th; there was only six days' rain besides. Two days' fog, with many very dull mornings. The temperature was about 5·0 degrees below the average.

APRIL.—A month of normal temperature. From 10th to 16th excessively windy. No day without some bright sunshine. Frost in shade, four feet above ground, on five nights; on ground 11 nights.

MAY.—Rather below the average temperature, through defect of the day temperature. Only once, and that on the 1st, was there frost on the ground. Rainfall normal, but on fewer than the usual number of days. Fully an inch fell on five out of the first eight days; the last half of the month being very dry, very little rain falling on three out of 16 days. Rather cloudy and breezy in the mornings. A very backward month for vegetation.

JUNE.—A month of average temperature, sunshine, and cloud, with a prevalence of westerly winds, and one gale from N.W., on Tuesday 26th, and a severe thunderstorm, on Tuesday the 12th. Lightning alone having been seen four times, and thunder heard once. The temperature exceeded 70·0 degrees on ten days, and only fell to 50 degrees on nine. Rain $\frac{1}{2}$ -inch fully under the average. Only once, on the 22nd, did more than $\frac{1}{4}$ -inch fall in the 24 hours.

JULY.—A bright warm month, fully 5·0 degrees above the average. On 13 days temperature exceeded 75·0 degrees, and on 14 fell below 55·0 degrees. For seven days, from 19th to 25th, the minimum temperature was above 61·0 degrees. During this period, on the 24th, the highest day temperature, 86·0 degrees, took place—only exceeded once in the last 10 years by a July maximum, that of 21st July, 1887, which was 86·1 degrees. Rain nearly one-third of an inch below average; fully $1\frac{3}{4}$ inches fell on the 29th. There were 23 days without any rain. N.Westerly gales blew on the 3rd, 5th, and 16th.

AUGUST.—A month of average temperature, wind, and cloud. The day temperature only once exceeding 75·0 degrees, and the minimum was five times above 55·0 degrees. $2\frac{1}{4}$ inches of rain fell on Bank Holiday, accompanying a series of most severe thunderstorms. Thunder was heard without lightning being seen on the 22nd and 23rd. The rainfall was fully double the average amount. Three days without bright sunshine. Prevailing wind southerly.

SEPTEMBER.—A somewhat warm September, sunny and dry. $1\frac{1}{2}$ inches less than the average rainfall. Six days above $69\cdot0$ degrees, and on four the minimum was above $49\cdot0$ degrees. One day without bright sunshine. Pressure considerably above the average. No frost on ground. Lowest ground temperature $36\cdot2$ degrees on 12th. Heavy dews from 3rd to 19th.

OCTOBER.— $2\frac{1}{2}$ degrees above the average temperature. Day temperature seven times exceeded $61\cdot0$ degrees, and the minimum 23 times exceeded $41\cdot0$ degrees. Nearly one inch more than the average amount of rain fell on 23 days. The lowest night temperature in the shade did not reach the freezing point. Two nights, the 21st and 22nd, there were slight ground frosts. Extremely low mean daily range of temperature. Fog on the 30th. Thunderstorms, with hail, on 26th and 27th.

NOVEMBER.—A mild month, $2\frac{1}{2}$ degrees above the average. Four days above $55\cdot0$ degrees, and 16 times the minimum exceeded $40\cdot0$ degrees. On the 19th and 24th there was frost in the shade, and on the ground 8 times. The pressure was a quarter of an inch below the average. The winds were light, from the west. First hoar frost on 23rd. There was fog on the 2nd, 3rd, and 21st.

DECEMBER.—An unprecedentedly warm month, having the same average temperature as a normal April, fully $7\frac{3}{4}$ degrees above the average. On 18 days the temperature was above $50\cdot0$ degrees, and on 23 nights the minimum was above $40\cdot0$ degrees; on one night, the 12th, $51\cdot8$ degrees. Frost in shade on only one night, the 23rd, when the minimum touched $30\cdot0$ degrees. There were seven times frost on the ground; lowest reading, $27\cdot2$ degrees, on 23rd. Gales on 20th, 21st, and 28th. Fog on 27th and 30th.

As the tables give the Meteorological elements for the year 1900 only, it is desirable to add a comparison of the winter and spring months of the present year in brief.

SHADE TEMPERATURE, AND DIFFERENCE FROM AVERAGE.

Winter of 1900-1.			Spring of 1901.		
December	$46\cdot5^{\circ} + 7\cdot8^{\circ}$	March	$40\cdot3^{\circ} + 0\cdot1^{\circ}$
January	$38\cdot7^{\circ} + 1\cdot2^{\circ}$	April	$48\cdot3^{\circ} + 1\cdot7^{\circ}$
February	$34\cdot9^{\circ} - 5\cdot1^{\circ}$	May	$53\cdot5^{\circ} + 1\cdot1^{\circ}$
Mean	$40\cdot0^{\circ} + 1\cdot3^{\circ}$	Mean	$48\cdot0^{\circ} + 0\cdot9^{\circ}$

THE WINTER MONTHS.—*December* was $7\frac{3}{4}$ degrees fully above the average temperature, *January* $1\frac{1}{2}$ almost above it, and *February* fully 5 degrees below it. The abnormally warm December continuing a high autumn temperature, and followed by an unusually mild January, made the sudden transition to severe winter weather throughout the whole of February most trying.

THE SPRING MONTHS.—*March*—Normal temperature, but rather wet, and decidedly wintry, with repeated falls of snow during the last week. *April*—Also rather wet, but warmer $1\frac{3}{4}$ degrees than the average; from 19th to 26th perfect summer days—which brought us at a bound from winter to summer. *May*—A charming month, about one degree above the average temperature.

NOTEWORTHY PHENOMENA OF 1900.

Greatest atmospheric pressure.....	30·712 in.,	13th March
Least	28·474 in.,	19th February
Hottest day in shade.....	86·0 degs.,	24th July
Coldest nights in shade	11·7 degs.,	8th & 9th Feb.
Greatest range of temperature in 24 hours ..	33·0 degs.,	3rd June
Least	1·6 degs.,	2nd December
Hottest day in sun.....	130·0 degs.,	23rd July
Coldest night on ground	6·0 degs.,	8th February

- Greatest excess of open air temperature over shade temperature, 58·0 degs., 20th June.
- Greatest difference between lowest temperature in shade and on ground, 13·5 degs., 19th July.
- Greatest rainfall on any one day (wet Bank Holiday), 2·225 in., 6th August.
- Latest Spring frost, 2·5 degs., 1st May.
- Earliest Autumn frost, 2·8 degs., 22nd October.
- Severe gales, 13th April and 20th, 21st, and 28th December.
- Very severe thunderstorms on 12th June, 28th and 29th July, and 5th and 6th August.
- Greatest number of consecutive days on which rain fell 11—13th to 23rd February.
- Greatest number of consecutive days on which no rain fell 13—14th to 28th July.
- Sunniest day of the year, 12 hours, 15th August, being 87 per cent. of the total possible.
- More bright sunshine in the afternoons, averaging half-an-hour on each day of bright sunshine.
- Welsh Hills at 9 a.m.—These were only visible on 129 days, only a little more than one-third of the year; 18 days clearly and 6 very clearly seen.

EXPLANATIONS.

The Barometer readings, taken at 9·0 a.m. and 9·0 p.m., are corrected and reduced to sea-level and 32·0° Far.

The Approximate Mean Temperature is the mean of the maximum and minimum read at 9·0 a.m., and found by multiplying their difference by the Meteorological Office co-efficient, and adding the product to the minimum.

Temperature in Sun read at 9·0 a.m. and placed to previous day.

Ground Temperatures read twice daily at 9·0 a.m. and 9·0 p.m. The lowest reading for the 24 hours, prior to 9·0 a.m., is entered to the previous day.

Underground Temperatures taken daily at 9·0 a.m. The air temperature is given for purposes of comparison.

The Relative Humidity is calculated by dividing the mean elastic force of Aqueous Vapour, at the temperature of the Dew Point (as determined by Glaisher's Factors), by that corresponding to the temperature of the air (*i.e.* the Dry-bulb reading).

The Rain is measured at 9·0 a.m., and the amount entered to the previous day. A fall of 0·006 inch and above constitutes a day of rain. When any snow falls, the day is counted as a day of snow.

When the mean of the 9·0 a.m., and 9·0 p.m. observations of the amount of *cloud* is less than 2·0, it is called a day of clear sky; if the mean is above 8·0 an overcast day.

The *wind* direction is taken by means of a Compass Nephoscope, from the drift of the lower clouds.

When the *Force of the Wind* is 7 and above (on Beaufort's Scale 0—12), it is accounted a Gale.

Ozone read at 9·0 a.m. (according to Dr. Moffat's Scale 0—12), and placed to previous day.

Sunshine Record.—The photographic traces are fixed *before* being measured.

Fog, &c.—The fog, haze, &c., are made from the visibility of objects and lights at definite distances from Rutland Cottage.

Local Mean Time is used for the regular observations.

METEOROLOGICAL OBSERVATIONS

RUTLAND COTTAGE, 37, PARKGATE

Lat. 53° 12' N.; Long. 11m. 36s. W.

MONTHLY SUMMARY

	JAN.	FEB.	MARCH.	APRIL
PRESSURE (reduced to 32° F., and mean sea level)—				
Mean height at 9 a.m. and 9 p.m.	29·90in.	29·55in.	30·433in.	29·95
Highest reading	30·457in.	30·087in.	30·712in.	30·56
" Date of	11	28	13	19
Lowest "	29·269in.	28·474in.	29·235in.	29·22
" Date of	3	19	19	3
Range	1·188in.	1·613in.	1·477in.	1·34
TEMPERATURE in shade (Stevenson's screen)—				
Approximate mean	41·0°	36·0°	38·7°	47·2
Mean maximum	45·2°	41·6°	44·8°	56·0
Mean minimum	36·4°	29·9°	32·9°	39·3
Extreme maximum	54·2°	58·2°	56·6°	73·1
" Date of	23	23	11	21
" minimum	30·9°	11·7°	20·7°	23·9
" Date of	21	8 & 9	18	26
" range	23·3°	46·5°	35·9°	44·2
Mean daily range	8·8°	11·7°	11·9°	16·7
Maximum daily range	18·9°	24·5°	26·5°	28·6
" Date of	21	9	31	21
Minimum "	3·9°	4·5°	4·7°	10·4
" Date of	30	25	7	15
Number of nights at or below 32°	2	16	12	5
TEMPERATURE in sun (black bulb in vacuo)—				
Mean maximum	59·2°	72·2°	75·6°	95·8
Extreme maximum	83·5°	93·5°	92·5°	113·4
" Date of	23	23	29	25
Greatest excess over shade maximum	30·9°	46·8°	46·4°	52·4
" Date of	27	14	16	5
Average " " " "	14·0°	30·6°	30·8°	39·
TEMPERATURE (on short grass or snow)—				
Mean minimum	31·5°	27·6°	31·4°	33·
Extreme minimum	25·7°	6·0°	21·6°	24·
" Date of	11	8	29	2
Greatest difference from shade minimum	10·0°	8·7°	7·0°	9·
" Date of	7	17	12	1
Mean " " " "	4·9°	2·3°	1·5°	6·
Number of nights at or below 32°	19	20	16	1
TEMPERATURE underground—				
Mean at 1 foot	39·5°	37·0°	39·9°	46·
Range "	3·9°	9·0°	4·9°	12·
Mean at 2 feet	40·7°	38·5°	40·9°	45·
Range "	2·5°	5·8°	2·8°	11·
Mean at 3 feet	42·3°	43·2°	41·9°	45·
Range "	1·2°	4·1°	1·8°	6·
Mean at 4 feet	43·0°	41·3°	42·2°	44·
Range "	0·5°	3·1°	1·0°	5·
Air temperature, 9 a.m.	40·5°	35·2°	39·1°	49·
Range of "	16·5°	32·1°	14·7°	21·
RAIN AND HUMIDITY—				
Rainfall in inches	2·870	3·260	·920	1·5
" since 1st January	2·870	6·130	7·050	8·35
Maximum fall in 24 hours	·620	·725	·380	·35
" Date of	6	15	19	
Number of days 0·01 fell	22	19	8	
" since 1st January	22	41	49	
Mean relative humidity, 9 a.m.	91	90	83	
" 9 p.m.	90	88	90	
" of both	91	89	87	
Mean vapour pressure, 9 a.m.	·226	·188	·206	·79
" 9 p.m.	·222	·195	·203	·65
" of both	·224	·192	·205	·72
Mean dew point, 9 a.m.	37·9°	32·5°	35·1°	41·
" 9 p.m.	37·5°	33·3°	35·3°	41·
" of both	37·7°	32·9°	35·2°	41·

F THE YEAR 1900.

AD, CHESTER.

OSPHERIC PRESSURE, TEMPERATURES, RAIN, AND HUMIDITY.

YEARLY
SUMMARY.

Y.	JUNE.	JULY.	AUGUST.	SEPT.	OCTOBER.	NOV.	DEC.	
71in.	29·909in.	29·966in.	29·943in.	30·107in.	29·918in.	29·725in.	29·814in.	29·933in.
80in.	30·373in.	30·271in.	30·414in.	30·573in.	30·604in.	30·500in.	30·403in.	30·712in.
	1	7	13	12	21	18	16	Mar. 13.
86in.	29·552in.	29·568in.	29·160in.	29·466in.	29·256in.	29·202in.	28·699in.	28·474in.
	25	1	6	27	26	16	28	Feb. 19.
94in.	0·821in.	0·703in.	1·254in.	1·107in.	1·348in.	1·298in.	1·704in.	2·238in.
90°	59·0°	64·5°	60·0°	56·9°	50·3°	45·8°	46·5°	49·7°
95°	68·5°	74·2°	68·9°	65·8°	56·8°	51·0°	50·6°	56·9°
98°	50·8°	56·0°	52·2°	48·8°	44·3°	40·7°	42·1°	43·1°
93°	79·5°	86·0°	77·8°	73·4°	69·0°	60·4°	58·7°	86·0°
	10	24	14	16	7	1	20	July 24.
92°	41·4°	48·8°	47·0°	38·6°	32·2°	27·8°	30·0°	11·7°
	1	27	29	3	22	24	23	Feb. 8 & 9.
94°	38·1°	37·2°	30·8°	34·8°	36·8°	32·6°	28·7°	74·3°
92°	17·7°	18·2°	16·7°	17·0°	12·5°	10·3°	8·5°	13·8°
90°	33·0°	32·2°	28·4°	25·0°	24·1°	17·8°	12·9°	33·0°
	3	27	14	3	6	19	20 & 21	June 3.
93°	8·8°	7·6°	9·8°	6·7°	4·1°	2·8°	1·6°	1·6°
	26	2	20	1	30	6	2	Dec. 2.
	0	0	0	0	0	2	1	38
90°	112·3°	115·0°	104·4°	98·9°	85·9°	67·9°	58·6°	86·9°
90°	125·2°	130·0°	117·6°	113·6°	107·2°	89·0°	37·6°	130·0°
	20	25	18	10	7	8	25	July 25.
93°	58·0°	54·7°	45·5°	49·4°	43·2°	34·4°	31·1°	58·0°
	20	1	26	10	15	8	25	June 20.
95°	43·8°	40·8°	35·5°	33·1°	29·1°	16·9°	8·0°	30·2°
93°	50·8°	52·2°	50·2°	48·8°	42·4°	36·8°	37·0°	40·2°
97°	35·6°	44·5°	44·3°	36·2°	29·2°	26·0°	27·2°	6·0°
	1	3	29	12	22	19	23	Feb. 8.
93°	5·0°	13·5°	9·1°	8·7°	11·3°	7·5°	9·2°	13·5°
95°	10 & 17	19	18	9	10	16	16	July 19.
	2·3°	4·8°	2·3°	4·5°	1·9°	3·9°	5·1°	3·6°
	0	0	0	0	2	8	7	84
95°	58·7°	62·6°	61·0°	57·8°	51·3°	46·4°	44·2°	49·8°
93°	7·5°	8·7°	5·8°	3·0°	8·9°	10·2°	5·8°	7·4°
96°	57·3°	60·0°	60·8°	58·4°	52·8°	48·0°	45·6°	49·9°
96°	6·3°	7·5°	4·0°	2·9°	7·7°	6·9°	3·2°	5·5°
97°	55·5°	59·0°	60·3°	58·4°	54·1°	49·7°	46·9°	50·5°
92°	4·6°	5·5°	2·8°	1·8°	5·9°	5·1°	1·7°	3·8°
98°	53·6°	57·0°	59·0°	57·6°	54·3°	50·4°	47·4°	49·9°
93°	4·2°	4·9°	1·8°	1·7°	4·9°	4·1°	1·4°	3·0°
95°	60·5°	67·7°	61·0°	58·4°	51·3°	45·1°	45·5°	50·5°
90°	18·8°	22·2°	13·8°	18·6°	24·1°	22·1°	25·5°	20·8°
415	1·895	2·530	6·445	·890	3·900	3·115	3·170	...
540	11·435	13·965	20·410	21·300	25·200	28·315	31·485	31·485
500	·330	1·850	2·225	·235	·745	·400	·770	2·225
	22	29	6	18	14	28	30	Aug. 6.
	15	8	16	12	23	19	21	23 days, Oct.
	89	97	113	125	148	167	188	188
	75	64	77	81	83	84	88	82
	83	75	97	89	89	91	88	88
	79	70	82	85	86	88	88	85
300	·392	·436	·420	·399	·315	·259	·266	·307
287	·389	·411	·457	·376	·304	·265	·269	·305
293	·391	·423	·439	·388	·310	·262	·267	·304
10°	52·5°	55·2°	54·1°	52·7°	46·2°	41·1°	41·3°	44·8°
90°	52·2°	53·5°	56·4°	51·1°	45·4°	41·8°	42·1°	44·5°
95°	52·3°	54·3°	55·2°	51·9°	45·8°	41·4°	42·0°	44·7°

BRIGHT SUNSHINE (SIMPLEX RECORDER), AND CLOUD.

MONTH.	BRIGHT SUNSHINE.													CLOUD (1-10).									
	HOURS ENDING LOCAL APPARENT TIME OF EACH DAY OF THE MONTH.													Seasons.		Monthly.							
	Forenoon.						Afternoon.							Total Hours.	Greatest Percentage Possible.	No. of days without.	Hours and Per-centage.	9 a. m.	9 p. m.	Daily Mean.	No. of days		
	6	7	8	9	10	11	12	1	2	3	4	5	6								7	8	Clear.
Jan.08	1.91	7.92	7.17	7.25	4.85	5.60	.25	1.0	36.03	14.6	18	Winter 121.03	8.6	6.4	7.5	15	—		
Feb.25	2.92	8.50	12.91	13.50	7.00	4.00	2.75	51.83	19.2	11	16.3%	7.6	5.6	6.6	12	3			
March..	.33	7.47	12.02	11.57	10.34	13.82	12.00	10.94	7.59	8.00	5.08	.25	99.41	27.3	8	Spring 459.42	8.5	7.0	7.7	17	1		
April...		14.00	15.66	15.50	12.40	14.32	17.91	18.31	19.75	18.50	17.10	16.33	6.40	186.18	45.0	—	36.2%	7.1	4.1	5.6	6	3	
May ...	1.50	7.64	11.58	10.80	12.09	13.97	12.99	14.99	16.07	16.66	15.24	15.26	13.23	10.90	.91	173.83	35.8	5	11	1			
June ...	3.42	8.08	15.16	16.42	17.06	19.17	16.56	14.49	15.74	13.59	17.56	17.03	14.09	10.15	2.33	200.85	40.2	1	9	1			
July ...	2.72	10.82	14.73	15.46	16.91	18.10	20.59	18.74	19.67	19.35	19.29	16.82	15.87	12.22	1.04	222.33	44.5	1	4	2			
Aug. ...	1.75	13.67	19.24	21.32	20.83	19.49	20.00	18.66	18.24	15.58	10.92	9.90	3.58	193.18	43.0	3	Summer 616.36	6.0	5.9	6.0	4	2	
Sept. ...		8.51	15.08	14.74	14.48	15.47	17.99	16.50	18.00	19.81	13.50	10.38	.58	165.04	44.1	1	42.5%	7.0	5.3	6.1	6	2	
Oct. ...		2.25	7.83	14.97	13.75	9.55	9.74	9.01	11.15	10.49	2.74	91.48	28.4	3	Autumn 313.40	6.9	4.4	5.6	7	2			
Nov.25	1.75	6.07	8.76	10.82	11.99	7.83	7.75	1.16	.50	56.88	22.4	12	33.0%	7.5	7.5	7.5	14	—			
Dec.25	4.17	7.09	8.17	8.41	5.08						33.17	14.5	18	8.4	6.7	7.7	14	—	
	7.64	28.62	87.62	114.59	135.81	152.39	160.78	166.77	153.99	146.76	123.63	99.95	80.05	43.83	4.28	1510.21	34.3	81	7.5	6.3	6.9	130	16

During Forenoon 686.96.

During Afternoon 823.26.

WIND AND OZONE.

	FORCE.					DIRECTION TO 8 POINTS OF THE COMPASS.										OZONE.	
	9 a.m.	9 p.m.	Mean.	Maximum.	Date of.	Prevailing Wind.	N	NE	E	SE	S	SW	W	NW	Calm.	Mean Amount.	Maximum.
January ...	1.4	1.2	1.3	6	18	NW	4	—	—	5	8	6	7	13	19	2.2	7
February	1.1	1.0	1.0	5	15	NW	4	2	3	4	2	4	6	7	24	1.2	6
March.....	1.3	0.9	1.1	6	13	NE	5	13	5	4	5	1	2	6	21	1.7	6
April	2.1	0.8	1.5	9	13	W	2	—	2	2	5	5	12	10	22	2.9	6
May.....	2.0	0.9	1.5	5	3 & 28	NW	3	6	6	4	4	7	5	10	17	2.9	6
June	2.8	1.5	2.2	7	26	NW	1	5	3	4	8	12	10	11	6	3.1	6
July	1.4	1.4	1.4	7	3, 5 & 6	NW	2	—	—	3	7	3	16	16	15	2.8	7
August ...	1.9	0.5	1.2	6	4	S	5	4	5	4	9	2	6	5	22	2.2	6
September	2.4	1.1	1.8	6	24 & 30	W	2	1	—	7	5	5	10	12	18	1.7	6
October ...	2.7	1.3	2.3	8	14	W	1	1	—	2	1	12	18	14	13	2.6	7
November	1.2	1.3	1.2	5	8	W	1	3	5	8	5	8	13	5	12	0.5	5
December	2.1	2.3	2.2	9	20	W	2	—	4	4	12	9	21	5	5	1.8	6
Totals	1.9	1.3	1.6	9	Apr. 13 Dec. 20	NW W	32 4.4	35 4.8	33 4.5	51 7.0	71 9.7	74 10.0	126 17.3	114 15.7	194 26.6	2.1	7
Percentages																	

NUMBER OF TIMES THE FOLLOWING PHENOMENA WERE OBSERVED.

	AT 9 A.M. OR 9 P.M. OR BOTH.					AT ANY HOUR.								
	Dew.	Hoar Frost.	Welsh Hills, 9 a.m.		Thunder Storm.	Lightning only.	Thunder only.	Corona.	Gales.	Aurora.	Snow.	Hail.	Fog.	
			In-visible	Visible.										
January	14	1	22	—	—	—	—	1	—	—	—	1	1	
February ...	1	11	14	—	—	—	—	—	—	—	4	—	2	
March.....	6	4	28	—	—	1	—	—	—	—	1	1	2	
April	15	—	23	—	1	—	—	—	2	—	—	—	—	
May.....	8	—	18	—	1	—	—	—	—	—	—	—	—	
June	3	—	11	—	1	1	1	4	—	1	—	—	—	
July	1	—	7	7	2	2	—	—	3	—	—	—	—	
August	8	—	24	3	—	2	2	3	—	—	—	—	—	
September ...	21	—	18	3	—	—	—	—	—	—	—	—	3	
October	5	—	16	3	1	3	—	1	—	3	—	2	1	
November ...	10	1	28	—	—	—	—	—	—	—	—	—	3	
December ...	4	3	27	2	—	—	—	—	3	—	—	—	2	
Total... ..	96	20	236	18	6	9	3	8	1	12	—	5	4	14

BOTANICAL SECTION.

The Botanical Section has met once only during the past winter, on January 17th, 1901, when DR. C. THEODORE GREEN, of Birkenhead (and Vice-President of the Liverpool Naturalists' Field Club), delivered an instructive and interesting Lecture on "Notes on the Flora of Wirral."

In the course of his Lecture, DR. GREEN described a series of rambles in and about the Hundred of Wirral, reference being made to some 170 of the rarer or more interesting Plants to be found, and their peculiarities described.

A. E. GOODMAN, *Secretary.*

ZOOLOGICAL SECTION.

Two Meetings were held under this Section, the first, on Thursday, January 24th, had to be postponed—on account of the death of Her Majesty Queen Victoria—to March 21st, when notes of the past year were contributed by Dr. W. Henry Dobie (Chairman), Mr. J. Arkle, and Mr. R. Newstead (Curator). Mr. Newstead made the following records of *Birds* :—

Falco subbuteo.—Hobby nested at Delamere, and successfully reared its young. One of the latter was subsequently shot, and sent to one of the Museums at Cambridge. Mr. Newstead wrote in reference to this, but received no answer.

Falco peregrinus.—Peregrine Falcon at Bala, N.W., and Hatton, Cheshire.

Dendrocopus minor.—Lesser Spotted Woodpecker nesting at Eaton, and the occurrence of the Goldfinch near Chester.

He also gave an interesting account of the devastation of the pasture lands forming the Golf Links by *Tipula*, and said that the Rooks (*Corvus frugilegus*) were feeding extensively upon the larva of this pest.

Lepidoptera.—Mr. Newstead further recorded the capture of 70 species of Lepidoptera in one night, at the electric light, which had been specially fixed for attracting Moths by J. Henry Stock Esq., M.P., at his residence, The White Hall, Tarporley, several species of which were rare, and two new to the Society's district.

Pisces.—The Ballan Wrasse (*Labrus bergylla*, ASCAN.) had been taken at Colwyn Bay, and the Opah Fish (*Lampris luna*, GMEL.) at Rhos Neigr, North Wales.

The Second Meeting was held on April 11th, 1901, when Mr. J. Arkle delivered a Lecture entitled "Personal Observations on Insect Life." In this interesting Lecture Mr. Arkle drew attention to the fact that the study of insect life in this country does not receive the interest and encouragement it should; he thought this to be due to the comparative absence of insect pests in the country, and to the existence of insular prejudice.

Mr. Arkle traced the life history of insects through their several stages: the egg, the caterpillar, chrysalis to the perfect insect, making many comparisons and observations of great interest.

W. F. J. SHEPHEARD, *Secretary.*

GEOLOGICAL SECTION.

Two Meetings of the Section have been held during the Session. At the first, on November 8th, 1900, the President (MR. J. D. SIDDALL) put before the audience some "Notes on the Geology of the North Coast of Anglesey," quoting some of the foremost geologists of the day to shew how varied were the opinions as to the exact classification of the rocks of the district. (Consult Quarterly Journals, Geological Society, August 1899, and May 1900, for Papers on recent investigations).

At the second Meeting, on March 28th, 1901, the Hon. Secretary of the Liverpool Geological Society (MR. H. C. BEASLEY) read a Paper on the "Conditions represented by the Lower Keuper," dealing with the physical and biological aspects, and explaining the difficulties in the way of correlation of the sparse *Fauna* of the period. MR. W. J. CLARKE, of Upton Park, afterwards read a Paper on the "Permo-Carboniferous Boundary," more especially touching on the light thrown upon the subject by recent borings at Sealand and elsewhere. The author concluded that, underneath the Wirral Peninsula and the Western portion of the Cheshire Plain, true Permian Rocks were absent; but that the Upper unproductive Coalmeasures probably attained a thickness of 1,700 feet, and the Lower Division of the Bunter 800 feet.

EGERTON GILBERT, *Secretary.*

NATURAL PHILOSOPHY SECTION.

During the Session the following Lectures have been delivered under the auspices of the above Section:—

THURSDAY, OCTOBER 25th, 1900—"Ancient and Modern Theories of Matter"—MR. H. J. BAX. First Theories lost in Antiquity—Probably originated in India—Egyptians believed in a primal substance—Hence sought to transmute the base metals into gold—Their Chemistry a sacred profession—Greek Philosophers—Influence of Egyptian thought on their theories—Different Philosophers differ as to original substance—Dual development of Greek Theories—Ethically by one school; Physically by another—Rise of Alchemy—The Arabian Alchemy—Its invasion of Europe—The Philosophers' Stone—The Elixir Vitæ—Decay of Alchemy—Rise of Medico-Chemistry—Curious theory of man's body—Theory of Combustion or Phlogiston—Destroyed by Lavoisier's researches—The beginning of scientific study of matter—Dalton's Atomic Theory—Its development—Periodic Law—Elements—Nature and size of atoms—How grouped together into molecules—Liquefaction of gases—Discovery of new elements.

THURSDAY, FEBRUARY 14th, 1901—"The Eye as an Instrument of Vision"—MR. FOSTER SMITH, B.Sc. Value of the Sense of Sight—The Eye: its setting, and external organs—Motion of Eyeball, and controlling Muscles. Internal Structure—Coatings of the Eyeball—Retina—Crystalline Lens—Iris—Pupil—Cornea. Formation of Images by a Lens—Action of a Photographic Camera—Application to the Eye. Inversion of Image—Accommodation—Long and Short Sight—Spectacles. Binocular Vision—Corresponding points—Estimation of distance—Perception of relief—Stereoscope. Optical Illusions and their explanations. Colour Vision.

THURSDAY, APRIL 18th, 1901—"Electric Car Systems compared"—MR. J. A. MCMICHAEL, B.A., B.Sc. Superiority of Mechanical over Horse Traction—Classification of Electric Traction Systems—Conduit—Accumulators—Overhead or Trolley. Their advantages and disadvantages from a financial, æsthetic, and "Safety of the Public" point of view. Accidents explained and summarised. Fatal Accident Statistics—Electric Cars 1, Horse 2, Railways 6½. Leakage—its effect on water and gas mains—Steps to prevent it.

J. BAIRSTOW, *Secretary.*

MICROSCOPICAL SECTION.

"Methods of Photo-micrography," by Mr. A. E. GOODMAN.

By means of lantern slides the many makes and styles of both British and Continental Photo-micrographic apparatus were rapidly reviewed, and later, the various parts, and their uses, of a modern microscope were described. It was shown that, whilst all the mechanical contrivances and optical arrangements associated with the complicated microscope of to-day were most helpful, when properly manipulated, to the microscopist it was the objective, after all, which was the one part above all others, which needed the greatest care in selection; for upon the objective depended the amount of detail in any given object which would be visible through the microscope.

The defining power of a given lens was shown to depend upon the number of "spectral images," or "diffraction spectra," formed by the object under examination, and admitted or collected by the objective and passed into the microscope tube. For the purpose of illustrating the nature of these spectral images, a number of gratings of very fine and closely placed lines produced photographically upon glass had been prepared. Each grating was of a double nature, similar to the one shown in Fig. 1, but more extended, and the lines very considerably closer and finer.

On viewing a point of light through such a grating, the source of light appeared as a central beam bounded on either side by a regularly spaced series of diffraction images which decreased in brightness as they receded from the central beam, and were *twice* as numerous when viewed through the *wide*, as when viewed through the *narrow* spaces. The positions of the spectral images and central beam when viewed through such a grating are indicated in Fig. 2. This appearance or formation of diffraction spectra occurs in the same manner when working with the microscope; and in order to further explain the working of an objective some of Dr. Abbé's experiments were described in detail. A scale similar to Fig. 1 is prepared on a glass slip, the coarser lines being about 1,500 to the inch; when this is placed in the field of a suitable objective and focussed, a double series of diffraction spectra are produced, as shown in Fig. 2, and which may be seen on removing the eyepiece of the microscope and looking down the tube. By placing above the back lens of the objective discs of metal pierced by various slits, any set of these spectra may be allowed to pass up the tube, and the others shut off. In this way the upper series of diffraction spectra may be made to resemble the lower series in Fig. 2. When the light admitted by such a disc (Fig. 3 A) is examined through the eyepiece, the appearance presented is that shown in Fig. 3 B, where the grating appears to consist throughout of narrow lines—the lines in the upper part of scale having been doubled by shutting off the alternate diffraction spectra.

By arranging the slits in another disc (Fig. 4 A) further apart, so that the fourth spectral images on each side of the upper series and the corresponding second images of the lower series only are admitted, along with the central beams, the whole of the lines are again doubled in number (Fig. 4 B).

Whilst in the case where a disc is employed having a central slit only, so that no spectral images whatever are admitted (Fig. 5 A), no image at all of the lines of the scale is formed (Fig. 5 B).

From these experiments it may be inferred:—

- 1st—The direction of the lines forming the image will be at right-angles to the spread of the diffraction spectra;
- 2nd—The formation of an image at all depends upon the admission of at least one diffraction spectrum in addition to the central beam into the microscope tube;
- 3rd—The formation of a *correct* image depends upon the admission of the *whole* of the diffraction spectra.

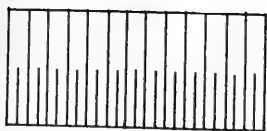

FIG. 1.

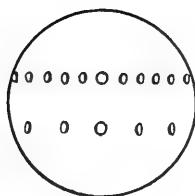

FIG. 2.

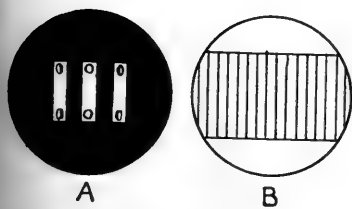

FIG. 3.

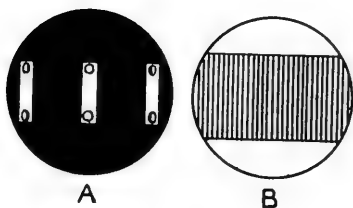

FIG. 4.

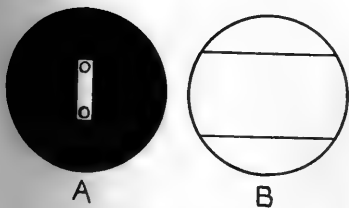

FIG. 5.

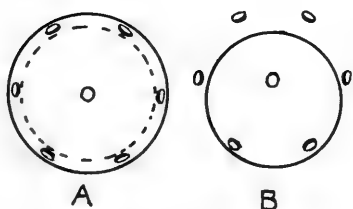
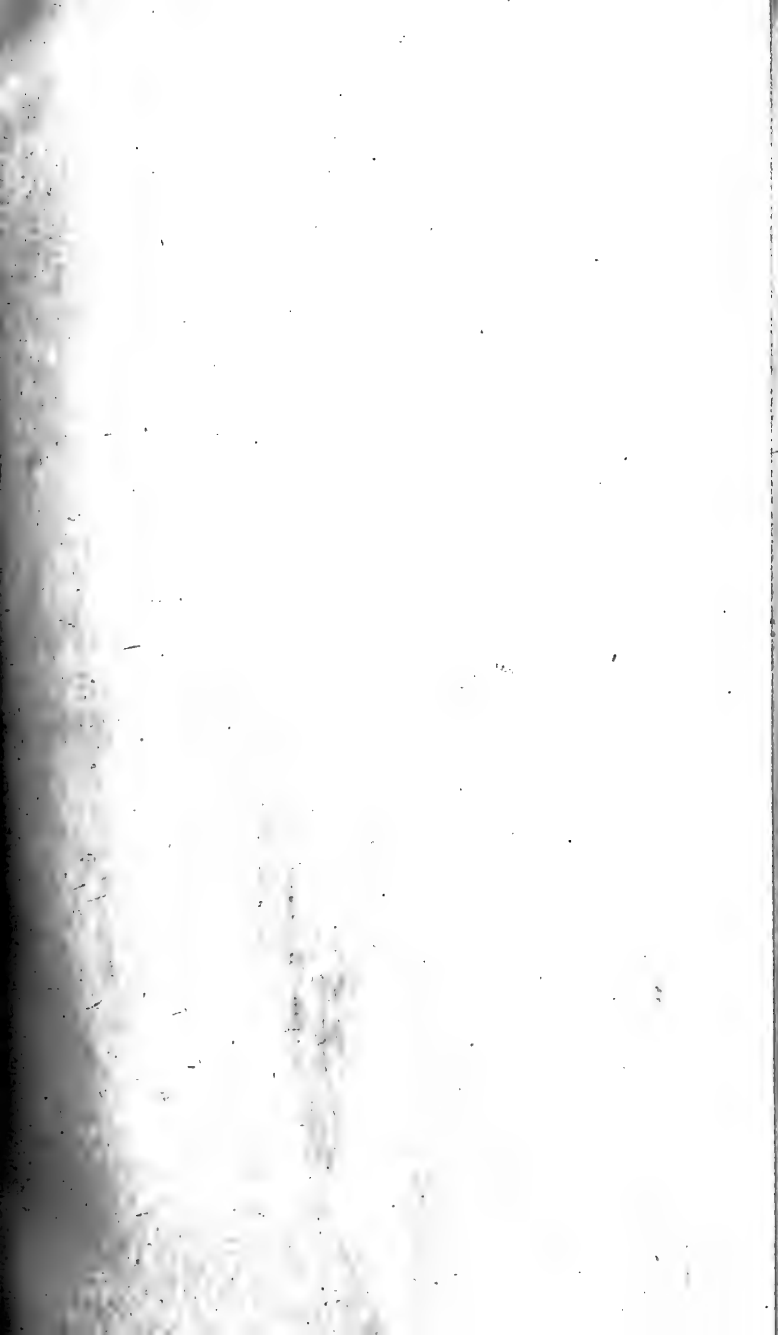
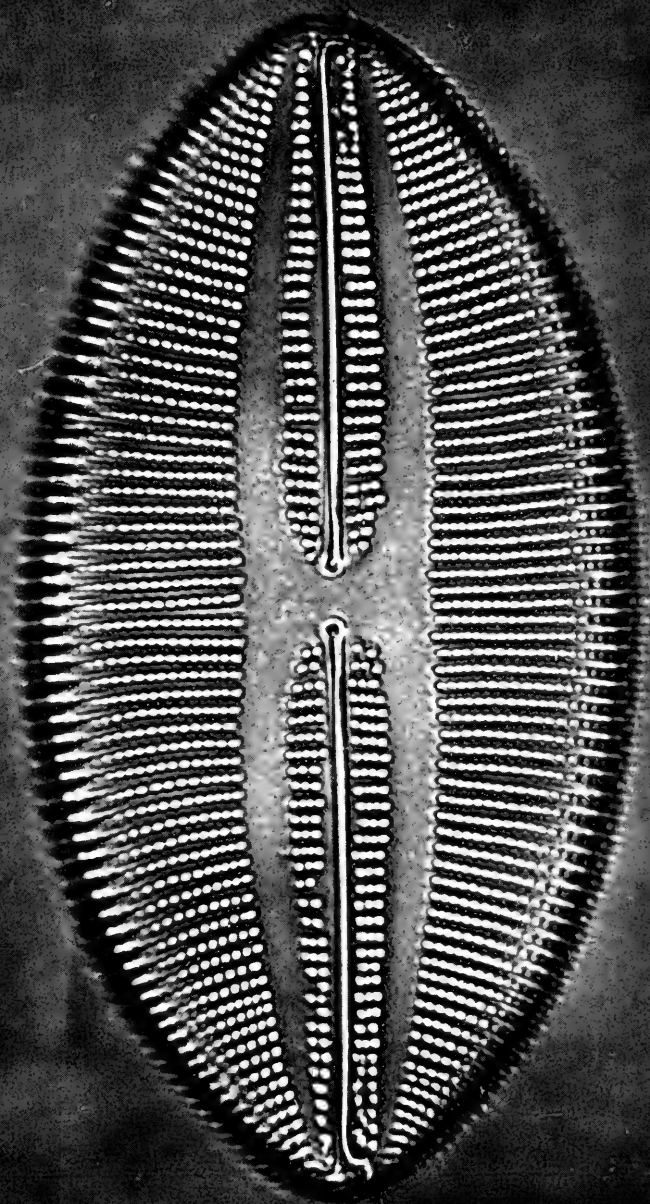

FIG. 6.







In proof of these, two microscopes were provided, each with a $\frac{1}{4}$ " objective, one of which had a numerical aperture (N.A.) exceeding '8, and the other an N.A. below '8. The object for examination in both cases was a frustule of the diatom, *Pleurosigma angulatum*, the markings or striæ on which give rise to a series of diffraction spectra, arranged as shown in Fig. 6 A.

In the first microscope the N.A. of the objective was sufficiently great to admit the whole of these spectra, with the result that the characteristic hexagonal markings were distinctly seen through it. In the second microscope, the N.A. of the objective (indicated by the dotted line in Fig. 6 A) was too small to admit the spectral images, so that no trace of any markings could be discerned on looking through the microscope.

It is well known to microscopists that an inferior $\frac{1}{4}$ " objective, such as the one last mentioned, may be made to resolve, or show, these markings by manipulating the light, and employing oblique instead of axial illumination.

The explanation of this is illustrated in the diagram B of Fig. 6. By causing the beam of light to strike the diatom obliquely, the whole of the spectra and the central beam are displaced with regard to the front lens of the objective, so that two of the diffraction spectra and the central beam are caught by the objective. As any pair of these three rays give rise to a distinct set of lines at right-angles to their own position, three sets of lines at an angle to each other of 60° are formed, producing the characteristic appearance of the striæ of this particular diatom. As only two, however, of the six spectra are admitted, the striæ cannot be so strongly resolved by this method as by the employment of an objective of the proper N.A.

In addition to numerous examples of photo-micrographs taken in the ordinary way with microscopic objectives, and various methods of illumination, several others of somewhat larger objects—such as Geological Sections, whole insects, &c.—were projected on the screen, which had been photographed by an ordinary camera lens without the employment of a microscope. The apparatus employed and the method of taking these photo-micrographs were exhibited and explained.

DESCRIPTION OF PLATE.

A reproduction of a direct print from an enlarged negative made from a photo-micrograph of the frustule of the diatom—*Navicula lyra. var.*

A print from the original negative was reproduced (Fig. 2) in last year's Proceedings.

Some idea of the actual size of the object may be gathered from the fact that its presence could not be detected if placed in the human eye—

Lens employed	Watson's $\frac{1}{2}$ " oil im. of N.A. 1.25.
Eyepiece ,,	None.
Condenser ,,	Watson's Achromatic, N.A. 1.0.
Illumination	Oil lamp—Axial.
Exposure	6 mins.
Plates	Ilford Chromatic—backed.
Original magnification.....	500 diameters.
Enlarged negative	$4\frac{1}{2}$ times original.
Total magnification	2,250 diameters.

PHOTOGRAPHIC SECTION.

The Photographic Section has met six times during the past year—

1900.

Nov. 22—"Pictorial Photography." Lecture by MR. WALTER SCHRÖDER (Illustrated by the work of a few Members).

Dec. 17—The "Amateur Photographer" 1900 Prize Slides.

1901.

Feb. 21—"Photography" Prize Slides.

Mar. 5—"Film Development," by MR. FROMONT & MR. S. M. WEBSTER.

April 2—"Platinotype Printing," by MR. J. A. MCMICHAEL, B.A., B.Sc.

„ 30—"Carbon Printing," by MR. S. MATHER WEBSTER.

The following awards have been gained by Members of the Section since the publication of the last Report:—

Silver Medal.—Lantern Slide Competition, "Amateur Photographer," to MR. A. E. GOODMAN for his Sundew Series.

Bronze Medal.—Lantern Slide Competition, "Photography," to MR. A. E. GOODMAN for the same.

Bronze Medal.—Lantern Slide Competition, "Photography," to MR. A. E. GOODMAN for Photo-Micrographs.

Bronze Medal.—Aintree Photographic Society, to MR. J. A. MCMICHAEL for Portraiture.

MR. A. E. GOODMAN also exhibited at the Royal Photographic Society's Exhibition.

JOHN A. MCMICHAEL, *Secretary.*

LITERATURE SECTION.

At the Meeting of this Section on December 13th, 1900, MISS MONTGOMERY, B.A., read a most interesting Paper on the "Life and Works of Charlotte Brontë."

H. G. PHILLIPSON, B.A., *Secretary.*

ASTRONOMICAL SECTION.

The two evenings allotted to our Section were filled as follows:—

1900.

Nov. 29—"The Solar Eclipse of May, 1900," by THE SECRETARY.

1901.

Mar. 14—"The Lesser Light—the Moon, her Scenery, and her History," by DR. WHICHELLO.

A few of the Members of the Section are working steadily, though quietly, and contribute Papers to the different Periodicals specially devoted to the branches of Astronomy, in which they are interested.

F. W. LONGBOTTOM, *Secretary.*

GUILD OF ARTS AND CRAFTS. (ART SECTION).

During the year 1900, the Members of the Guild undertook the arrangement of two Exhibitions, both of which were well attended and aroused considerable local interest.

The first of these was opened on February 21st, by LORD KENYON, and consisted of works of Decorative and Applied Art, and for which a number of exhibits were entered by Members of the Guild and local craftsmen. The interest of the show was largely increased by the inclusion of a loan collection of objects of considerable artistic value, and the thanks of the Society are due to those persons who so kindly lent their collections for this purpose.

The second Exhibition, opened on the evening of the Annual Conversazione, October 17th, consisted of Paintings in Oil and Water-colours; a large majority of the exhibits being the work of Members of the Section, a few additional pictures of local interest being also included.

Both Exhibitions remained open for a period of one month.

In conclusion, it may be well to remind the members of the Society generally that membership of the Guild is open to all local Artists, either Painters or Craftsmen, and to ask everyone to do their best to increase the numbers by advertising this fact.

Names of new Members for this Section should be sent in to the Hon Secretary of the Section—MR. W. SCHRÖDER.

PAXTON SOCIETY.

Marked progress has been made in all directions during the past year. The Membership has been considerably increased, as well as the list of Donors to the Prize Fund. The Entries for the Annual Exhibition of Fruits and Chrysanthemums exceeded those of any previous year; and the Exhibits were of a higher standard, and perhaps more representative in character than those of previous Exhibitions. Information continues to be received from Country districts that increased attention is being given by Cottagers and others to the cultivation of Hardy Fruits—Apples and Pears in particular—this being chiefly due to the encouragement given, and the information disseminated by this Society since its formation about twelve years ago.

The following Papers were read during the Winter Session in the Grosvenor Museum :—

1901.

- Jan. 5—Social Gathering of Members.
 „ 19—“Manures—Organic and Inorganic, Special and General—and their effects upon Crops,” by MR. WM. NEILD, F.R.H.S.
 Feb. 9—“The Cultivation of the Vine in houses constructed for Plant Culture,” by MR. JNO. JACKSON.
 „ 16—“The Commercial aspect of Apple and Pear Culture,” by MR. G. P. MILN.
 Mar. 2—“Curiosities of Plant Life” (Illustrated by 100 Lantern Slides), by MR. J. D. SIDDALL.
 „ 16—“The Food and Habits of some useful British Birds” (with Lantern Illustrations), by .. MR. R. NEWSTEAD, F.E.S.

N. F. BARNES, *President.*
 G. P. MILN, *Hon. Secretary.*

NOTES BY Dr. W. HENRY DOBIE.

Chelidon urbica.—An example of a colony of Martins building on the face of a rock may be seen at Llandudno, on the east side of the Great Orme's Head, and the nests being constructed of reddish clay shew rather conspicuously against the grey lime-stone. Most of them are about 25 feet above the sea, underneath a broad projection of rock, which makes them quite inaccessible from above.

Phalacrocorax graculus.—A specimen of the Shag was brought in alive in a starved condition, but not wounded, to Mr. C. R. T. Congreve, at Burton Hall, on February 5th of the present year, having no doubt been blown in by a recent storm. It proved to be a female in mature plumage, and is the first record for Cheshire.

Mergulus alle.—On November 27th, 1900, a specimen of the Little Auk was brought to Hutchinson's from Tattenhall, where it had been procured by Mr. Bennett of that place.

Podiceps griseigena.—I am sorry to have to throw doubt upon the identity of a supposed specimen of the Red-necked Grebe in a case of stuffed birds belonging to Mr. Lewis Jones, of Hilbre Island, where it was shot (see Coward and Oldham's "Birds of Cheshire"). On a visit there last October it appeared to me from its size and markings to be a small immature specimen of the Great Crested Grebe (*Podiceps cristatus*), and this was confirmed by a note from Mr. Howard Saunders to whom I sent a sketch of the head and neck.

NOTES BY MR. J. ARKLE, 1900.

FLOWERS IN BLOOM, SPRING.—The frost and snow in the first half of February, and so frequently in March, made vegetation late—particularly in the case of almond and pear blossoms which only appeared about the end of April, or six weeks later as compared with 1899. The snow-drop was also delayed well into February, and the crocus and primrose well into April. Sallows—April 16th (17 days late). Warm spring weather commenced April 19th, and vegetation began making up for lost time. Blackthorn, cherry, in bloom—May 8th. Apple, sycamore—May 12th (8 days late). Lilac—May 19th (6 days late). Horse-chestnut—May 25th (12 days late). Hawthorn and laburnum—May 27th (14 days late). Lime trees had almost a complete rest after the luxuriant bloom of the preceding summer; their flowers were so few as almost to pass unnoticed. On November 3rd, a couple of white dog-roses were taken from a hedge in Lache Lane—an extraordinary tribute to the mildness of the prevailing weather. Trees in leaf—it was a close race between the oak and the ash, the oak winning by not more than two or three days,

BIRDS.—I did not see swallows till April 27th, when I observed martins as well. Mr. Powell, Verger of St. John's Church, takes great interest in the swallows building from year to year in the Church Porch; he observed their return about 9 a.m. on the morning of April 18th. Swifts appeared in their old haunts, May 4th—three days earlier than last year. Cuckoo and corn-crake heard May 7th—five and three days late respectively. Swifts suffered much by the high gales and thunderstorms which occurred from August 3rd to August 7th; on the latter date, Mr. Thompson, of 24, South View, Sealand Road, picked up a couple of dead ones in Handbridge. The remaining swifts left us on August 20th—two days earlier than last year. Swallows and martins, which usually stay about a couple of months longer, disappeared on October 12th.

INSECTS.—The summer, all over the country, was an exceptional one for *Lepidoptera*. Species were observed, which were either marked "extinct," or of rare or "periodical" occurrence. Amongst the latter we had a visitation of *Colias Edusa*—a large, rich deep-yellow butterfly, with broad black borders to the wings—along the Cop and adjacent fields, from August 17th to September 9th. I have evidence to show that some, if not all, of these species are with us always—circumstances, climatic and otherwise, merely contributing occasionally to their exceptional numbers. Worn specimens of *Canonympha davis*=*typhon* were captured in July on Abbot's Moss; and the brilliantly-coloured moth *Zygæna filipendula* was exceptionally abundant (July 14th) on the Delamere heaths, as well as the little, blue, silver-spotted butterfly *Lycæna Ægon*. Black *Aplecta nebulosa* were reared by the Messrs. Thompson, from Delamere Forest caterpillars; and *Eupithecia castigata*, and the tiny chocolate-coloured plume-moth *Pterodactylus bipunctidactylus*, were abundant at flowers of the hogweed.

I took the following species at the City Electric Lamps, all new to the immediate district:—

Heliopsis marginatus, *Xanthia gilvago*, *Hydræcia petasitis*, *Calamia lutos*, *Nephoptera spissicella*=*roborella*. One specimen of the rare *Aplecta occulta* was captured, August 28th, by Mr. W. Hargreaves ("Mr. Cattermole") of *The Private Secretary Company*, then playing at the Royalty Theatre, Chester.

BOTANICAL NOTES—BY Mr. A. E. GOODMAN.

The exceptionally cold and wet July and August of 1900, followed by the much warmer autumn, had a curious effect upon a great many plants. They seemed to have been completely deceived in the seasons, and behaved in September and October as though it were April or May, bursting their winter buds, and clothing themselves in an array of young shoots, leaves, and in several cases even flowers. A few of the more remarkable cases I noted with the dates, which I give below :—

- September 2nd*, 1900—Larches, in most localities near Chester, with well-developed young shoots and leaves.
- September 7th*—A plant of the Clematis (*C. jacobea*) in front of my own house had commenced growing new shoots, which later on bore buds, two of which eventually expanded feebly.
- September 22nd*—Found common Bryony (*B. dioica*) and many Hollies in flower.
- October 18th*—Saw plant of *Daphne mezereon* bearing large numbers of flower buds, which never expanded.
- November 28th*—Laurustinus and Jessamine in full bloom in several localities.
- December 16th*—Sweet Violets in full flower; they were growing in a neglected garden and somewhat protected by long grass.

SNOW CRYSTALS—BY Mr. A. E. GOODMAN.

On January 8th and 9th, 1901, during the falls of snow, I noticed several showers where the snow fell in single crystals. On the 8th, the crystals were unusually large, and their beautiful hexagonal forms were plainly visible to the naked eye. Several I measured were one-twentieth of an inch in diameter.

On the 9th, the shower of crystals was soon after noon, and again they were abnormally large, two or three being one-fifth of an inch; whilst the average of some twenty-four taken at random was slightly over one-tenth of an inch. The crystals were not, however, so beautiful as those which fell on the previous day, their delicate forms being masked by an enveloping deposit of what appeared like hoar-frost. The hexagonal form was distinct, however, in every case. The large size of the crystals was, no doubt, due to the deposition of hoar-frost. I endeavoured to make photo-micrographs of some of these crystals, but was not very successful; the chief difficulty being to get the microscope and other accessories sufficiently cold to keep the delicate crystals from thawing.

The Permo-Carboniferous Boundary, and what we learn about it from the Sealand and Thurgarton Boreholes, By Mr. W. J. CLARKE.

THE difficulty of drawing a dividing line between the Permian and Carboniferous formations has for some years occupied the attention of geologists, but has come into especial prominence lately, owing to the remarkable amount of fresh information recently collected by the officials of the Geological Survey—notably by Mr. Gibson and colleagues in North Staffordshire, and Mr. Cantrill in the Forest of Wyre Coalfields.

Professor Hull, in his celebrated memoir on the "Permian and Triassic Rocks of the Midland Counties," had recognised that the strata of this Midland region, which lay between the coal-bearing beds and over-lying Trias, were not of the same type as the true Zechstein Permian Rocks of

the North of England, and therefore provisionally placed them in a separate class which he called "Permian Rocks of Salopian type"; regarding them, however, as strictly contemporaneous with the true Zechstein Permians of the North of England.

These beds are everywhere found to contain fossils of pure Carboniferous type, besides thin zones of coalmeasures at different horizons in which thin but unworkable coal seams are found. The great mass of the strata consists of thick beds of red and mottled marls, interspersed between layers of fairly thick sandstones, gritty, calcareous, and conglomeratic towards the base, but finer and of a reddish and purple colour towards the summit.

These upper unproductive coalmeasures attain a very high development in North Staffordshire and Denbighshire, and their correlation—I may even say identity—has been established in a Paper read before the Geological Society on the 20th instant by Mr. Walcot Gibson, F.G.S.

The following Tables show the correlation:—

NORTH STAFFORDSHIRE. (WALCOT GIBSON, F.G.S.)		DENBIGHSHIRE. (D. C. DAVIES, F.G.S.)	
	feet.		feet.
Keele and Penkull sandstone series	300	Whittington and Erbstock red sandstones	620
Newcastle - under - Lyme coal series	300	Ifton Rhyn coal series	300
Etruria marls and gritty sandstones	1,100	Green rocks, grits, conglomerates and marls	600
Blackband series coal and ironstones	500	Thin coals, red and blue rocks	220
	2,200		1,740

Absolute uniformity in the distribution of these zones of marls, sandstones, limestones, and coal-bearing beds is not to be expected, and will not be found, especially when traced from south to north; but with a typical section like that given by Mr. Gibson, of North Staffordshire, a standard is set up which will form an excellent guide to geologists and mining engineers.

Another point which I wish to emphasise is that the colour of the contained shales and marls varies considerably from district to district, and from zone to zone in the same district; chemically, the difference between the blue, green, and red marls is due to the latter containing 9 per cent. of peroxide of iron, and the former none; but I wish to suggest that the real reason of the difference is entirely of another order—namely, the source of supply whence their material was derived.

In regions adjoining Old Red Sandstone red marls predominate, and near Silurian districts, blue; whereas further north, where the Millstone grit and Yoredale rocks are in proximity, these coloured marls, though not quite extinguished, become quite subordinate, and sandstones, grits, and grey shales come more in evidence, as though lower Carboniferous strata had been the source of derivation.

The fact that these strata everywhere contain Carboniferous fossils plainly marks their stratigraphical position as being below, and not contemporaneous with true Zechstein Permian.

But in addition to this, still more direct evidence is furnished by the Thurgarton borehole, near Nottingham, where the true Permians are found to immediately overlie beds of the same lithological character as those found at Keele; and after these latter are penetrated, a coal series similar to that at Newcastle-under-Lyme is met with; for full particulars of which consult Mr. Gibson's Report in the "Annual Summary of Progress of the Geological Survey of the United Kingdom for 1899," p. 110.

But it is well known to mining engineers that of the faults affecting coal-bearing strata, some are pre-Permian and others post-Triassic; and that the horizon at which the former cease to affect the strata, forms (for engineers) a far more serviceable datum line than any drawn from palæontological evidence only.

Taking as our datum line the horizon thus indicated, and proceeding to the Southern Midlands and still further south, we find a series of beds into which faults affecting Upper coal-measure strata do not appear to penetrate—namely, the Permian breccia of Worcestershire, the dolomitic limestone of Bristol and Somerset, and possibly the higher of the two calcareous beds in the Enville district. Judged by this test, we shall probably find that we have a certain series of beds which still fall under Prof. Hull's original classification (Permian beds of Salopian type); though, owing to the similar lithological characters of the two formations, a very large proportion of coal-measure strata was formerly wrongly included in this class.

As, however, none of these beds nor beds of Zechstein are indicated in the Sealand borehole, near Chester, of which a section is here given below:

SEALAND BOREHOLE, NEAR CHESTER.

	Thickness.	Depth.
	ft. in.	ft. in.
Estuarine and glacial	79 6	79 6
Bunter sandstone	859 6	939 0
Upper Coal Measures:—		
Red and grey shale with sandstone ..	32 0	
Limestone	3 6	
Red shales	26 0	
Grey sandstone	59 6	
Grey limestone and spar	1 0	
Grey sandstone	17 6	
Limestone	1 0	
Grey sandstone—calcareous	2 0	
Limestone	1 0	
Grey sandstone and shale	23 6	
Red sandstone	15 0	
Grey sandstone	15 0	
Red and grey sandstone	22 0	
Purple and blue shale	104 3	
Dark grey and purple sandstone	44 9	
Purple and blue shale	3 6	
Grey limestone with black partings ..	2 0	
Purple and blue shale with purple sandstone	69 6	
Reddish grey limestone	1 0	
Purple and blue shale with ironstone ..	19 6	
Dark grey sandstone	45 6	
Reddish grey sandstone	76 4	
Shale with reddish grey sandstone ..	24 2	
Limestone—shaly in part	16 0	
Red and mottled shale containing ironstone	72 8	
	<hr/>	
	1,637 2	

and as Mr. De Rance has pointed out, no Zechstein Permian are elsewhere found south of a line drawn from Birkenhead to Nottingham, I think we may fairly conclude from the evidence that no Permian rocks, of either Zechstein or Salopian type, are likely to be met with in either Wirral or the western portion of the Cheshire plain.

In passing, I wish to remark that it was a Chester gentleman, Mr. William Shone, F.G.S. (a Member of this Society), who had the honour of first determining the Carboniferous age of the deposits found below the Bunter rocks in this borehole.

Now, at the Bold Hall and Collins Green Collieries, situated about half-way between St. Helens and Warrington, a series of Upper Carboniferous strata are met with, not at all comparable to those found in this Sealand borehole; this latter section being more nearly allied to the Farnworth borehole and the Manchester district.

The thickness of these Upper Coal strata at Bold and Collins Green is about 1,200 feet, of which the uppermost portion very much resembles the measures found in a borehole at Sandycroft, situated about seven-eighths of a mile south-west of the Sealand borehole, and which I consider are on a lower geological horizon than this last. By adding the thickness of the measures proved at Sealand to those of Bold or Collins Green, we arrive at the sum of 1,700 feet as the thickness of the Upper unproductive series in this district; an estimate I believe to be approximately correct.

The section that can, as far as my knowledge extends, be best correlated with the Sealand borehole is that of the clay hole of the Abenbury Terra-cotta Works, at King's Mills, near Wrexham; the similarity of the purple marls, the grey sandstones, and the purple micaceous sandstones is certainly remarkable, and I am disposed to place them on the same horizon. These strata were classed by Professor Hull with the Permians of Salopian type, and seem to be identical with the beds found at the summit of the Keele series, at the Newstead Boring near Trentham, in North Staffordshire, where the thicknesses of Upper Coalmeasure strata has been proved to be 1,946 feet; a fact that corresponds very closely with the estimate formed by comparing the Sealand section with those of Sandycroft, Bold, and Collins Green.

As the lower subdivision of the Bunter is here 800 feet, we get a total of 2,500 feet as the depth to the productive coalmeasures; but it does not follow that, in properly selected localities, a much less thickness of both formations may not obtain.

SOCIETIES ASSOCIATED,

WITH WHICH THE SOCIETY EXCHANGES PUBLICATIONS.

- | | |
|---|---|
| <p>Academia Nacional de Ciencias de la Republica Argentina, Cordoba.
 Barrow Naturalists' Field Club.
 Brighton and Sussex Natural History Society.
 Bristol Naturalists' Society.
 British Association (Corresponding Society's Committee).
 British Museum (Natural History), Cromwell Road, London, S. W.
 Burnley Literary and Scientific Club.
 Cardiff Naturalists' Society.
 Cassel Society of Natural Science.
 Dudley and Midland Geological and Scientific Society and Field Club.
 Epping Forest and County of Essex Naturalists' Field Club.
 Glasgow Natural History Society.
 Hertfordshire Natural History Society and Field Club.
 Huddersfield Naturalists' Society.
 La Société d'Histoire Naturelle de St. Wladimir & Kiew, Russie.
 Leeds Naturalists' Club.
 Liverpool Geological Society.
 Liverpool Geological Association.
 Liverpool Literary and Philosophical Society.</p> | <p>Liverpool Microscopical Society.
 Liverpool Naturalists' Field Club.
 Liverpool Science Students' Association.
 Manchester Field Naturalists' Society.
 Manchester Geological Society.
 Manchester Microscopical Society.
 Menai Society of Natural Science.
 Northampton Natural History and Field Club.
 North Staffordshire Naturalists' Field Club and Archæological Society.
 Norwich Science Gossip Club.
 Nottingham Naturalists' Society.
 Patent Office Library, 25, Southampton Buildings, Chancery Lane, London, W. C.
 Postal Microscopical Society.
 Quekett Microscopical Society.
 Smithsonian Institution, Washington, D. C.
 The Missouri Botanical Garden, St. Louis, U. S. A.
 United States Geological Survey.
 Vatican Observatory, Rome.
 Vienna Natural History Museum.
 Wigan Literary and Scientific Society.
 Yorkshire Naturalists' Union, Leeds.</p> |
|---|---|

PAST PRESIDENTS.

- 1871 to 1875—REV. CHARLES KINGSLEY, CANON OF CHESTER.
(Founder of the Society).
 1875 „ 1891—PROF. T. MCKENNY HUGHES, F.R.S.
 1891-2 ALFRED O. WALKER, ESQ., J.P., F.L.S.
 1892-3 HIS GRACE THE DUKE OF WESTMINSTER, K.G.
 1893 to 1895—W. MURRAY DOBIE, ESQ., M.D., J.P., F.R.A.S.
 1895 „ 1897—HENRY STOLTERFOTH, ESQ., M.A., M.D., J.P.
 1897-8 THOMAS SHEPHEARD, ESQ., F.R.M.S.
 1898 to 1901—JOHN D. SIDDALL, ESQ.

KINGSLEY MEMORIAL MEDAL,

ESTABLISHED 1877,

“*For having contributed materially to the promotion and advancement of some branch or department of Natural Science.*”—*Vide* Trust Deed.

- 1877—MRS. CHAS. KINGSLEY (In Memoriam).
 1878—JOHN PRICE, M.A.
 1879—SIR PHILIP DE MALPAS GREY-EGERTON, BART., F.R.S.
 1880—PROF. T. MCKENNY HUGHES, F.R.S.
 1881—D. MACKINTOSH, F.G.S.
 1882—ISSAC BYERLEY, M.R.C.S., F.L.S.
 1883—GEORGE W. SHRUBSOLE, F.G.S.
 1884—ALFRED OSTEN WALKER, F.L.S.
 1885—JOHN DAVIES SIDDALL.
 1886—HENRY STOLTERFOTH, M.A., M.D.
 1887—WILLIAM SHONE, F.G.S.
 1888—THOMAS SHEPHEARD, F.R.M.S.
 1889—THOMAS RUDDY.
 1890—REV. CHAS. WOLLEY-DOD, M.A.
 1891—ROBERT NEWSTEAD, F.E.S.
 1892—OSMUND W. JEFFS.
 1893—EDMUND J. BAILLIE, F.L.S.
 1894—W. MURRAY DOBIE, M.D., F.R.A.S.
 1896—REV. ARTHUR H. FISH, B.A., B.S.C.
 1897—WILLIAM HENRY DOBIE, M.B.
 1899—W. F. LOWE, A.R.S.M., F.I.C., F.C.S.
 1900—JOSEPH ARKLE.

KINGSLEY MEMORIAL PRIZES,

(OF £5 AND UPWARDS)

ESTABLISHED 1877,

“*For the reward, encouragement, and the advancement of the pursuit and study of Natural Science.*”—*Vide* Trust Deed.

- | | | | | |
|------|---|----------------------|--------|--|
| 1878 | { | HELEN SMITH | £5 | } <i>Herbarium of Flowering Plants.</i> |
| | | EDWIN W. OKELL | 5 | |
| 1879 | | GEORGE SHRUBSOLE .. | 5 | <i>Carboniferous Fossils.</i> |
| 1881 | | E. HOPKINS | 5 | <i>Cryptogamous Plants.</i> |
| 1882 | | GEORGE SHRUBSOLE .. | 10 | <i>Corals of the Mountain Limestone.</i> |
| 1886 | | ROBERT NEWSTEAD .. | 10 | <i>Hymenoptera.</i> |
| 1887 | | JOHN LYON DENSON .. | 5 | <i>Notes on Observations illustrating the Natural Science of the Society's District.</i> |
| 1888 | | LILIAN E. TOMLIN .. | 5 | <i>Coleoptera.</i> |
| 1889 | { | EDITH C. TOMLIN | 5 | } <i>Diptera and Hymenoptera (Terebrantia)</i> |
| | | W. E. SHARP | 5 | |
| 1890 | | ALFRED J. NIXON | 10 | <i>Land and Fresh-Water Shells.</i> |
| 1892 | | W. E. SHARP | 10 | <i>Coleoptera.</i> |
| 1896 | | ALFRED NEWSTEAD | £5 5s. | <i>Hydradephaga (Water Beetles) and Life Histories of Insects.</i> |
| 1897 | | ALFRED NEWSTEAD | £5 5s. | <i>Life Histories of Insects.</i> |
| 1900 | | MISS M. BOWERS | £5 | <i>Collection of Botanical Specimens.</i> |

Amounts less than £5 are also awarded annually.

Additions to the Society's Library, 1900=1901.

DONATIONS.

- A Year with Nature, by W. Percival Westell, 1901. *Mr. G. Watmough Webster.*
- A Problem in Distribution (M.S.), by C. Oldham. *The Author.*
- Reprints from "Zoologist," by C. Oldham. *The Author.*
- Birds—British, by Edward Saunders (2nd Edition), 1901. *Mr. John Day.*
- The Conchologist. *Mr. Brocton Tomlin.*
- Field and General Ornithology, by Elliott Cones. *Mr. J. Lyon Denson.*
- "The Field"—years 1900-1901 (incomplete). *Messrs. E. Hodgkinson & A. Rowson.*
- Dorset Natural History Antiquarian Field Club. *Mr. Thos. Shephard.*
- The Great Auk or Garefowl—its History, Archaeology, and Remains—by Symington Grieve, 1885. *Mr. George Frater.*
- Human Remains from the Saltney Boulder-Clay (Pamphlet). *Mr. R. Newstead, Curator.*
- The Injurious Scale Insects and Mealy Bug of the British Isles. *Mr. R. Newstead, Curator.*
- Journal of the Society of Chemical Industry—years 1898-99; Index for the years 1882—96. *Mr. E. G. Ballard.*
- Journal of Conchology, by William E. Hoyle. *Mr. Chas. Oldham.*
- A Monthly Review of Natural Science—years 1892—98 (incomplete). *Mr. E. R. Knowles.*
- Northamptonshire Natural History Society and Field Club. *Mr. Thos. Shephard.*
- Four original Plan Drawings of Coal Borings, by W. J. Clarke. *By the Author.*
- Publications of the Carnegie Museum, and Report.
- Report of the British Association for the Advancement of Science, 1900.
- Report of the Smithsonian Institution, 1899.
- Society of Chemical Industry—years 1898-99; 1 Collective Index, 1898-99; 1 Vol. XV., 1896. *Mr. E. G. Ballard.*
- Structure and Life of Birds, by Heardley. *Mr. J. Lyon Denson.*
- The Unconformity in the Shropshire Coal Fields. *Mr. W. J. Clarke.*
- Naturalists' Journal, by C. Mosley. *Mr. Brocton Tomlin, M.A.*
- Wild White Cattle (Reprint from "Zoologist"). *Mr. Chas. Oldham.*

BY EXCHANGE.

- The Alga Flora of Yorkshire, by W. West and B. West.
- Boletin del Instituto Geologico de Mexico, 1900.
- Food of the Bobolink, Blackbirds, and Grackles, by F. E. Beal, B.S.
- Laws Regulating the Sale and Transportation of Game, by Palmer and Olds.
- North American Fauna.
- Proceedings of the Bristol Naturalists' Society, 1899.
- " " Geologists' Association, 1900.
- " " Literary and Philosophical Society of Liverpool, 1899-1900.
- Report and Transactions of the Guernsey Society of Natural Science and Local Research, 1899.
- Report of the Liverpool Microscopical Society.
- North Staffordshire Field Club—Annual Report and Transactions, 1899-1900.
- Transactions of the Manchester Geological Society.
- " " Yorkshire Naturalists' Union, 1900.
- " " Wisconsin Academy, 1899.

BY PURCHASE.

- "Entomologist."
- "Naturalist."
- "The Naturalist Journal," 1900-1901.
- The Palæontographical Proceedings.
- "Zoologist."
- Transactions of the Entomological Society of London.

HONORARY MEMBERS.

Those marked () have read or contributed Papers at the Society's Meetings.*

*Avebury, The Right Hon. Lord, F.R.S.	...Down, Farnborough, Kent
*Ball, Sir Robert S., F.R.S.	...Observatory, Cambridge
Barrett, Chas. G., Esq., F.E.S.	...39, Linden Grove, Nunhead, London, S.E.
Candolle, Mons. Casimir De.....	Geneva
Cannizaro, Prof.	Rome
*Carruthers, W., Esq., F.R.S.	...The British Museum, South Kensington, London, S.W.
Credner, Dr. Hermann	Leipzig
*Dawkins, Prof. W. Boyd, F.R.S.	...Woodhurst, Wilmslow Road, Fallowfield, Manchester
*Grindon, Leo H., Esq.20, Cecil Street, Greenheys, Manchester
*Hicks, H., Esq., F.R.S.Hendon Grove, Hendon, London, N.W.
Hooker, Sir J. D., K.C.S.I., F.R.S.	...The Camp, Sunningdale, Ascot
*Hughes, Prof. T. McKenny, F.R.S.	...Trinity College, Cambridge
*Hull, Prof., F.R.S.20, Arundel Gardens, London, W.
*Judd, Prof. J. W., F.R.S.Royal College of Science, South Kensington, London, S.W.
Kelvin, The Right Hon. Lord, F.R.S.	...28, Chester Square, London, S.W.
Kent, W. Saville, Esq., F.L.S., F.Z.S., F.R.M.S.The Rawance, Wallington, Surrey
Norman, Rev. Canon, F.R.S.The Rectory, Houghton-le-Springs, E.S.O., Co. Durham
*Poulton, Prof. E. B., F.R.S.	...Wykeham House, Oxford
*Rac, E., Esq., F.S.A.Court Lodge, Birkenhead
Renard, The AbbéCurator of the Royal Museum of Natural History, Brussels
Röntgen, Prof. W. K.	Würzburg
Roscoe, Sir Henry E., F.R.S.10, Bramham Garden, London, S.W.
*Rudler, F. W., Esq., F.G.S.Museum of Practical Geology, Jermyn street, London, S.W.
Sanderson, Dr. Burden, F.R.S.64, Banbury Road, Oxford
*Sorby, Dr., F.R.S.	Bromfield, Sheffield
*Vize, Rev. J. E., M.A.Forden Vicarage, Welshpool
Wallace, Dr. A. Russell, F.R.S.Parkstone, Dorset

CORRESPONDING MEMBERS.

Askew, Mr. Jas. H.Bidston Lighthouse, Birkenhead
Brodrick, The Hon. Mrs. Lawrence	...Coed Coch, Abergele
Cooke, Col. B. G. Davies	Colomendy, Mold
Coward, Mr. T. A.Tryfan, Peel Causeway, Bowdon
Day, Mr. George.....	...Parr's Bank, Limited, Knutsford
Feilding, Mr. J. BasilDowning, Holywell
Griffith, Mr. J. E. F.L.S., F.R.A.S.Vronheulog, Upper Bangor, N.W.
Gillanders, Mr. A. T.The Parks, Alnwick
Harrison, Mr. Walter.....	...New Pale, Manley, Warrington
Joachim, Mr. George.....	...Dunedin, Otago, New Zealand
Nicholson, Mr. A. C., F.G.S.Bronderw, Oswestry
Nixon, Mr. A. J.Birdham School, Chichester
*Oldham, Mr. C.Brook Cottage, Knutsford
Perkins, Miss Steele3, Bellevue Terrace, Rhyl
*Reade, Mr. Oswald A.Haslar Naval Hospital, Portsmouth
Roberts, Mr. J. W.High Street, Bala
Rooper, Mr. F. E.Bronydd, Glyn, Ruabon
*Rowston, Mr. R.Kingsley, Alton, Hants
*Ruddy, Mr. Thos.Palé, Corwen
Russell, Dr.Colwyn Bay
Tomlin, Mr. J. R. le B., B.A.Stancliffe Hall, near Matlock
*Wilkins, Mr. T. S.	Uttoxeter
Williams, Mr. G. J., F.G.S.H.M. Inspector of Mines, Bangor
Williams, Mr. J. Lloyd, B.Sc.University College of North Wales, Bangor

NOTICE.





THE ANNUAL SUBSCRIPTIONS are due on the 1st of May in each year. Members who have not paid for the present year are respectfully requested to forward the amount (Five Shillings) to the Hon. Treasurer, Mr. JOHN SIMON, Chemist, 4, Eastgate Row.

** * To prevent a recurrence of a frequent misunderstanding, Members are reminded that their Names are retained on the Society's Books, and their Subscriptions considered due, until notice has been given to the contrary, according to Rule 8.*

LIST OF MEMBERS.

Those marked () have read or contributed Papers at the Society's Meetings.*

Acton, Mrs.	Grove Road, Wrexham
Adair, Major-General	7 Stanley place
Adams, Mr. Beresford	Shirley House, Liverpool road
Adams, Mrs.	" "
Adams, Mr. Harry	" "
Adams, Mr. Geo. F.	Ashbourne, Victoria road
Ainsworth, Miss F.	4 Nicholas street
*Allen, Mr. Percy K.	21 Curzon park
Amos, Mr. Francis	Bank of Liverpool, 2 St. Werburgh street
Andrew, Mr. John R.	18 Bold square
Andrew, Miss R.	" "
Andrews, Miss Edith	2 West View, Dee banks
Andrews, Miss Margaret	" "
*Arkle, Mr. J.	Diocesan School, George street
Armstrong, Mr. Andrew	25 Victoria road
Armstrong, Mrs.	" "
Arnold, Rev. C. L.	Tattenhall "
Arnold, Mrs.	5 Derby place, Hoole
Arnott, Miss	3 Exton park
Ashington, Miss Lucy Yerburch. .	80 Watergate flags
Atkin, Mr. Chas.	Hoole Council Office, Hoole
Atkin, Mrs.	" "
Bailey, Mr. H. Grant	Crypt Chambers
Baillie, Mrs. E. J.	Woodbine, Upton
Baillie, Mr. Edmund	Saughall road
*Bairstow, Mr. J., F.C.S.	Burley, Queen's park
Bairstow, Mrs.	" "
Baker, Miss	2 Grey friars "
Ballance, Mr. W.	Upton park
Ballance, Mrs.	" "
*Ballard, Mr. E. G., A.R.S.M. ..	Newton, Chester
Barber, Mr. John	19 Eastgate street
Barber, Ven. Archdeacon	St. Bridget's Rectory
Barbour, Mr. Geo., J.P.	Bolesworth Castle, Tattenhall
Barbour, Mrs.	" " "

Barnes, Mr. N. F.	Eaton Gardens, Chester
Barnes, Rev. F., B.A.	Hope Villa, Raymond street
Bassett, Miss C. E.	68 Northgate street
Bax, Mr. P. B. Ironside	6 Stanley place
*Bax, Mr. Henry J.	31 Raymond street
Bax, Mrs.	" "
Baxter, Mr. Geo.	18 The Groves
Beach, Captain	27 Raymond street
Beach, Mrs.	" "
Beckett, Mr. F. J.	Queen's park
Beckett, Mrs.	" "
*Bedford, Rev. J. L., M.A., F.L.S.	10 Abbey square
Bedford, Mrs.	" "
Belton, Mr. J. C.	Elm House, Hamilton street, Hoole
Bennett, Mrs. J. Nevitt	Addiscombe, Hough green
Best, Rev. J. D., M.A.	Diocesan Training College
Beswick, Mr. H.	Sunny bank, Queen's park
Birch, Mr. H. J.	Corville, Liverpool road
Birch, Miss	18 Upper Northgate street
Bithell, Mr. W.	Messrs. Beckett & Co., Eastgate row
Blake, Miss	Watergate row
Blayney, Mr. A.	3 City Walls, W.
*Blogg, Rev. H. B., M.A.	Frodsham Vicarage, Cheshire
Blomfield, Admiral	{ c/o Messrs. Woodhead & Co., 44 Charing Cross, London
Blower, Mr. T. B.	6 The Groves
Boden, Mr. Robt. W.	Saighton Lodge, Chester
Bolland, Mrs.	46 Hough green
Bolland, Mr. Frank	" "
Bonnalie, Mr. G. S., L.D.S., R.C.S.	Upton, Chester
Bonnalie, Mrs.	" "
*Bonnalie, Mr. Fredk. J., L.D.S., R.C.S.	4 Abbey square
Bonnalie, Mrs.	" "
Booley, Miss	74 Bouverie street
Bourne, Mrs.	Golden grove, Hoole
Bowers, Mr. H. R., J.P.	Hawthorne villa, Hoole road
Bowers, Mrs.	" "
Bowers, Miss M.	35 Liverpool road
Bowles, Mr. T. S.	The Limes, Liverpool road
Bowyer, Miss Edith	5 Crane street
Box, Mr. Henry	46 Frodsham street
Boyson, Miss Annie H.	{ 28 Macaulay road, Clapham Common, London, S.W.
Bracegirdle, Miss	41 White friars
Bradbury, Mr. R. P.	Walmore, Dee banks
Bramall, Mr. G. H.	4 Nicholas street
Brassey, Miss	Rose Hill, Bowdon, Cheshire
Brassey, Mr. Herbert	The Limes, Curzon park
Brassey, Mrs.	" "
Brewer, Miss E.	15 Paradise row
Brewer, Miss Anne	" "
Bridge, Dr. J. C., M.A.	Christ Church Vicarage
Bridge, Mrs.	" "
Bridge, Miss	" "
*Broadbent, Mrs.	Bache Cottage
Brock, Mr. Frank	Eaton Gardens, Chester
Brown, Miss L. E.	The Folly, Flookersbrook
*Brown, Mr. F. F., M.A.	Eastgate row
Brown, Miss	61 Bouverie street
Brown, Miss Daisy	" "
Brown, Mr. W. E.	33 Parkgate road
Brown, Mrs.	" "
Brown, Mrs. H. T.	Roodeye House, Chester

- Buckland, Miss.....31 Nicholas street
 *Buckler, Rev. J. F., M.A.Bidston Rectory, near Birkenhead
 Buckley, Mr. Wm. Ireland, F.R.G.S... Weaver View, Winsford, Cheshire
 Bullin, Mr. F., L.D.S., R.C.S., J.P...20 Nicholas street
 Bullin, Mrs. " " " " " "
 Bullin, Miss E. " " " " " "
 Bull, Mr. H. F.4 Sunny bank, Queen's park
 Bull, Mrs. " " " " " "
 Burrell, Mr. T. G.119 Foregate street
 Burrows, Mr. R. Railway Inn, Brook street
 Burness, Mr. Wm. Parr's Bank, Ltd., Chester
 Burnett, Miss Eleanor27 South Road, Devonshire Park, Birkenhead
 Butcher, Mr. Jas.20 The Groves
 Butterworth, Mr. Robt.19 Bouverie street
- Caldecott, Miss C. G.19 Pepper street
 Campbell, Mrs. Pitcairn Vicar's Cross, Chester
 Campbell, Mr. A. D. Pitcairn.... " " " " " "
 Caröe, Miss. The Gables, Flookersbrook
 Carr, The Hon. Mrs.131 Boughton
 Carr, Mrs. Thos. Fuller's Moor, Broxton
 Carter, Mr. T. Chemist, Boughton
 Cartwright, Mr. J. P. Pool House, Flookersbrook
 Cestria, Miss Louise..... Bridge street row, W.
 Challinor, Mr. R.32 Eaton road
 Chalton, Mr. T. W. Wynstay, Hoole, Chester
 Chalton, Mrs. " " " " " "
 Chapman, Mr. F. W.42 Tarvin Road
 *Chester, The Right Rev. The Lord }
 Bishop of } The Palace, Dee Side
 Churton, Mrs. G.92 Watergate flags
 Clark, Mr. Sidney Upton Villa
 Clark, Miss Sybil Stanley house
 Clark, Miss19 Grosvenor street
 Clark, Miss Eva " " " " " "
 Clarke, Mr. John Pasadena, Liverpool road
 Clarke, Mr. W. J. The Beeches, Upton park
 Clarke, Mr. Ernest " " " " " "
 Clare, Mr. Horatio..... Grosvenor Schools, Chester
 Clemence, Mr. S.2 Chichester street
 Clemence, Mr. Thos. Rockend, 31 Cambrian view
 Clough, Mr. G. F.78 Hough green
 Clough, Mrs. " " " " " "
 Cochrane, Mr. J. G.5 Abbots' Nook, Victoria Road
 Cockrill, Mr. C. P. Briercliffe, Hough green
 Cockrill, Mrs. " " " " " "
 Coe, Mr. D.26 Lightfoot street
 Coe, Mr. Henry J.4 Bold terrace
 Cogswell, Mr. Gerald, A.R.I.B.A. 20 Old Bank Buildings
 Cohen, Mr. Eustace G.11 Stanley place
 Collinge, Mr. James Kinnerton Lodge, Chester
 Coltart, Mr. C. B. Wisbeach House, Glan Aber park
 Connah, Mr. Jas. } Government Laboratory, Clement's Inn
 } Passage, London, W.C.
 Conway, Mr. Walter8 and 10 Old Bank buildings
 Cook, Mr. G. Mark13 Brook street
 Cooke, Mr. J. H.6 Queen street
 Coppack, Mr. Chas. Gladwyn, Liverpool road
 Coppack, Miss " " " " " "
 Coppack, Miss Nellie " " " " " "
 Cordery, Miss C. St. Agnes' School, Caldy, West Kirby
 Crane, Mr. H. E. Savings Bank House, Grosvenor street
 Crum, Mr. W. G., J.P. Thornliebank, Glasgow

Cullimore, Mrs.	Christleton, Chester
Cummings, Miss A. F.	6 King's buildings
Cummings, Miss Beatrice.	" "
*Darby, Very Rev. J. L., D.D.	The Deanery
Darby, Mrs.	" "
Darby, Miss.	" "
Darby, Mr. Alfred.	Wren's Nest, Wrexham
Davies, Miss Henrietta.	69 Boughton
Davies, Mr. E. Henry.	19 Francis street
Davies, Mr. Joseph.	" "
Davies, Mr. John.	Parr's Bank, Limited, Chester
Davies, Mr. J. P.	75 Crane street
Davies, Miss.	St. Michael's School
Davies, Miss Nessie.	Old Hall, Helsby
Davies, Mr. W. L.	Beechwood House, Canal street
Davies, Mrs.	" "
Davies, Rev. J. T., M.A.	6 Abbey green
Davison, Mr. Herbert.	Brookside, Flookersbrook
Davison, Mrs.	" "
Day, Mr. John.	Bryntirion, Chichester street
Day, Mrs.	" "
Day, Mr. George.	Eastgate street
Dean, Mr. J. T.	8 Abbey street
Delany, Mr. John.	7 Lorne street (South)
Delany, Mrs.	" "
Dennis, Miss Ada.	47 Nicholas street
Denson, Mr. W.	21 Upper Northgate street
Denson, Mrs.	" "
Denson, Miss Adelaide.	" "
Denson, Mr. J. Lyon.	" "
Denson, Mr. W. H.	3 Abbey Green
Denson, Mrs.	" "
Dickinson, Mr. D.	1 Upton view, Hoole
Dickinson, Mr. D. T.	" "
Dickson, Mr. Geo. A., J.P.	Springfield, Flookersbrook
Dickson, Mr. J. H.	St. Ives, Queen's Park
Dickson, Mrs.	" "
Dickson, Miss.	Upton House, Chester
Digby, Miss.	2 Grey friars
Digweed, Mr. Chas. S.	39 Beaconsfield street
*Dobie, Dr. W. M., F.R.A.S., J.P.	Hunter street
Dobie, Miss Mabel.	" "
Dobie, Miss Mildred.	" "
*Dobie, Mr. W. H., M.B.	2 Hunter street
Dobie, Mrs.	" "
*Dobie, Dr. Herbert.	11 St. John street
Dobie, Mrs.	" "
Dobie, Mr. Douglas.	Upper Northgate street
Dobson, Mr. R.	39 Cotgreave terrace
Dod, Rev. C. Wolley, M.A., J.P.	Edge Hall, Malpas
Dod, Miss Wolley.	" "
Dodd, Mr. W.	143 St. Anne street
Dodd, Mr. John.	35 Saughall road
Donald, Mrs.	The Cross, Chester
Donne, Miss.	14 Chichester street
Dowdall, Lieut.-Col. A. P.	Curzon park
Dowdall, Miss A.	" "
Drinkwater, Dr.	Wrexham
Ducker, Mr. P. J.	George street
Duckworth, Mr. Henry, F.L.S. F.G.S.	38 Liverpool road
Duckworth, Miss M. E. Theodora.	" "
Duff, Dr.	5 Abbey street

Dutton, Mr. George, J.P.	Curzon House
Dutton, Mrs.	"
Dutton, Mrs. G. W.	Claremont, Vicar's Cross, Chester
Dutton, Mr. H. B.	Freshfield, 27 Curzon park
Dutton, Mrs.	" "
Dutton, Mr. Hugh T.	" "
Dutton, Miss M.	4 Park street
Dutton, Mr. J. Rowe	The Beeches, Saltney
Dutton, Mr. J. F. Harrison	The Nook, Hamilton street, Hoole
Dutton, Mr. A. E.	55 Frodsham street
Dye, Mr. Alfred B.	72 Bouverie street
Dye, Miss Ethel	" "
Du Puget, Mrs. Michod	Fernville, Curzon park
Edwards, Mr. F. G., M.R.C.V.S.	5 Newgate street
Edwards, Miss	28 Queen street
Eddy, Miss E.	29 Bouverie street
Eggers, Miss	42 Hough green
Egginton, Mr. R. H.	12 King street
Egginton, Mrs.	" "
Elliott, Dr. John, B.S., B.Sc.	24 "Nicholas" street
Elliott, Miss	" "
Ellis, Mr. R. J.	60 Foregate street
Evans-Lloyd, Col., J.P.	Stanley House
*Evans, Mr. F.	The Eastgate
Evans, Mr. Geo. H.	The Limes, Lumley road
Evans, Miss	Roseneath, Wrexham
Ewing, Mr. C. A.	Rockcliffe, Queen's park
Farmer, Mr. Richard	36 Liverpool road
Farrimond, Mr. F. T.	Sunnyside, Boughton
Fergusson, Mr. W.	The Cairn, Liverpool road
Fergusson, Miss J. M.	" "
Ffoulkes, His Honour Judge Wynne, M.A.	Old Northgate House
Ffoulkes, Mr. Thomas B., Junr.	8 Burlington road, Ipswich
Ffoulkes, Mr. Geo. B.	15 Chichester street
Finchett-Maddock, Mrs. H.	Cae Gwyn, Carnarvon
Firman, Rev. Septimus	44 Great Mersey street, Liverpool
Fish, Mrs.	Arnold House, Parkgate road
*Fish, Rev. A. H., B.A., B.Sc.	" "
Fisher, Rev. O. P.	74 Bouverie street
Fleet, Mr. H.	35 Tarvin road
Fleming, Mr. T. R.	Rowton Grange
Fleming, Mrs.	" "
Fletcher, Miss	Woodbrae, "Curzon park
Float, Mrs. S. M.	20 Upper Northgate street
Fluitt, Miss	42 Upper Northgate street
Footner, Mrs.	Dee banks
Footner, Miss A. de B.	Crypt Studio, Eastgate street
Forster, Mr. W. Angus	Belgrave Lodge, Pulford
Franks, Miss	5 Hunter street
Fraser, Mr. A. R.	Rowton
Fraser, Mr. R.	Greenbank, Eaton road
Fraser, Miss	" "
Frater, Mr. Jas.	Stone Villa, Stone Bridge
Frater, Mrs.	" "
Frater, Mr. Geo.	Grey Holt, Summerhill, near Wrexham
Frater, Mrs.	" "
Freeman, Mr. C. E.	Grange road, Brook lane
Freeman, Mrs.	" "
Frisby, Miss	16 Chichester street
Frith, Mr. Ernest	Bellevue, Runcorn
Frost, Sir Thomas G., J.P.	Redcliff, Queen's park
Frost, Lady	" "

Frost, Mr. J. G., J.P.	Boughton Hall
Frost, Mrs.	" "
Frost, Mr. J. M., J.P.	Dee Lodge "
Frost, Mrs.	" "
Frost, Mr. T. Gibbons.	Mollington Banastre
Frost, Mrs.	" "
Gardiner, Miss	23 Liverpool road
Gardner, Miss Monica F.	33 Cambrian view
Gardner, Mr. E.	9 Abbey street
Garner, Mr. T.	61 Catherine street, Sealand road
Garnett, Mrs.	The Rectory, Christleton
Garnett, Mr. H. A.	Glasfryn, Llanfairfechan
Garnett, Mrs.	" "
Garside, Mr. Franklin	14 Bouverie street
Garside, Mrs.	" "
Garside, Miss Ethel	" "
Gerard, Miss.	Fuller's Moor, Broxton
Gibson, Major	Buckley, <i>via</i> Chester
Gibson, Miss	5 Crane street
Gibson, Mr. John	Wisbeach House, Glan Aber park
Giffen, Mr. J. T. M., F.R.C.S.	Richmond Hill, Boughton
Gilbert, Mr. Egerton	21 Eaton road
Gilbert, Mrs.	" "
Gilbert, Miss	Egerton Villa, Liverpool road
Giles, Mr. E. S.	Gowymede, Vicar's Cross
Giles, Mrs.	" "
Glascodyne, Miss	4 King's buildings
Golder, Mr. S.	41 Liverpool road
Golder, Mr. Jas. T.	34 Eaton road
*Goodman, Mr. A. E.	Oakdene, Tarvin road
Goodhart, Mrs. E. S.	96 Watergate flags
Gore, Ven. Archdeacon	Bowdon, Cheshire
*Granger, Mr. F. M., M.R.C.S., L.R.C.P.	18 Nicholas street
Granger, Mrs.	" "
Grantham, Rev. H.	S. Mary's Rectory "
Gray, Miss	6 Lorne street
Greenhouse, Mr. Chas.	1 Eversley park
*Green, Mr. C. Theodore, M.R.C.S., L.R.C.P., F.L.S.	} 31 Shrewsbury road, Birkenhead
Greig, Mrs.	Anfield, Dee banks, West
Griffith, Mr. G. R.	Grosvenor street
Griffith, Mr. G. B.	22 Queen street
Griffith, Mr. T. H.	35 Egerton street
Griffith, Mr. W. R.	Rydal Mount, Upper Bangor
Griffiths, Miss	2 Holly bank, Queen's park
Griffiths, Mr. John	" "
*Griffiths, Rev. T. T., M.A.	" "
Griffiths, Mr. W. A.	West Hey, Hough green
Griffiths, Miss Bessie	" "
Griffiths, Miss	88 St. Anne street
Grindley, Mr. J.	3 Eastgate street
Gritton, Mr. Joseph.	Elmdon, Newton lane
Gunton, Miss.	Rimmersfield
Hallmark, Mr. J. B.	Melville, Hoole road
Hamilton, Mr. A., M.R.C.S.	16 White friars
Hamilton, Mrs.	" "
Hampson, Mr. R.	Halkyn road, Flookersbrook
Hannon, Miss	22 Newgate street
Hardy, Mr. J. E.	Walpole street
Harris, Mr. T.	Dee Hills park
Harris, Mrs.	" "

Harrison, Mr. N.	Highfield, Curzon park
Harrison, Mrs.	" "
Harvey, Miss.	12 Panton place, Hoole
Haswell, Mr. G. H.	Queen's park
Haswell, Mrs.	" "
Haswell, Mr. W. H.	84 Foregate street
Haswell, Mr. Geo. W.	70 Bouverie street
Hawkins, Mr. J. M.	Glan Aber park
Haycock, Rev. H. E.	59 Parkgate road
Heeley, Miss.	3 Cheyney road
Henderson, Mr. J. E.	19 Pathway, Queen's park
Henshall, Mr. James, Junr.	Bouverie street
Henshaw, Mr. T.	The Hollies, Liverpool road
Henshaw, Miss Florence M.	" "
Heppel, Miss.	16 Hough green
Heppel, Mrs.	Windsor Lodge, Mickle Trafford
*Hetherington, Mr. T.	Engineers Department, The Post Office, Glasgow
Hewitt, Mr. David L.	Abbey House, Northgate street
Hickey, Mrs.	2 Victoria pathway, Queen's park
Hickman, Mr. F. F.	8 Northgate street
Higgins, Miss Eva.	The Manor, Overleigh
Higgins, Miss Millie.	" "
Higginson, Mr. T.	1 South view, Eaton road
Hignett, Mrs.	28 Hough green
Hignett, Mr. A. H.	" "
Hignett, Mrs. T. H.	Shandon, Hough green
Hilton, Mrs.	Talbot Hotel
*Hilton, Mr. Rob.	S. Mary's Cottage, Chester
Hincks, Mr. J. W.	Brantwood, Brook lane
Hincks, Mrs.	" "
Hindhaugh, Mrs.	Parkgate road
Hirst, Mr. John A.	Oak Cottage, Upton
Hobday, Mr. J.	Alexandra Villa, Liverpool road
Hobday, Mr. E.	" "
Hobday, Mr. Wm. Edward.	22 The Groves
Hodge, Mr. J. R.	23 Liverpool road
Hodge, Mrs.	" "
Hodge, Miss Constance.	" "
*Hodges, Mr. W.	62 Hough green
Hodkinson, Mrs.	39 White Friars
Hodkinson, Mr. E.	" "
Holding, Mr. Geo.	5 Belgrave street, Liscard, Cheshire
Holland, Miss.	11 Derby place, Hoole road
Holland, Miss.	Bryn-y-Grog, Wrexham
Holme, Rev. Canon, M.A.	Great Budworth, Northwich
Holmes, Mr. J. G., J.P.	Belmont, Curzon park
Home, Miss R.	1 Lumley road
Hope, Mr. H. G., M.A.	Sealand view, Canal street
Hopley, Mr. J. H.	6 Northgate street
Hopton, Mrs.	3 Cheyney road
Hopwood, Miss.	The Deanery
Hornby, Mr. Alex.	Wood Villa, Brook lane
Hornby, Mrs.	" "
Horner, Mr. W.	42 Grey Rock street, Liverpool
Hostage, Mr. George B.	28 Eaton road
Hostage, Mrs.	" "
Hostage, Miss.	22 Eaton road
Howson, Rev. J. F., M.A.	Egerton House, Upper Northgate street
Howson, Miss.	" " " "
*Howe, Rev. W. N.	24 Castle street
Howard, Mr. T. H.	16 Louise street
Howell-Evans, Mr. H. J.	Bridge street row, W. . .

Howick, Mr. T. S. Keith.....	22 St. Martin's fields
Hudson, Mrs. R. S.	Bache Hall, Chester
Hughes, Mrs. McKenny	18 Hills road, Cambridge
Hughes, Mrs. Tom	17 Hyde Park square, London, W.
Hughes, Mr. John.....	47 Victoria street, Westminster, London
Hughes, Miss.....	Wepre Cottage, Connah's Quay
Humberston, Miss.....	Newton Hall, Chester
Humphreys, Mr. E. Noel.....	Caer y Cael, Hoole
Humphreys, Mrs.	" "
Humphreys, Miss Lilian	5 Hamilton street, Hoole
Hunter, Mr. Jas.	Maisonette, Hough green
Hunter, Mrs.	" "
Hunter, Mr. Jas. de Graaff	" "
Hunt, Mr. J. L.	50 Bridge street row, W.
Hutchings, Mr. J. Hanmer	Tudor Lodge, 150 Boughton
Hutchings, Mrs.....	" "
Hutchinson, Mr. Thos.....	48 Frodsham street
Hutton, Rev. E. A., M.A.	Hargrave Vicarage, Chester
Huxley, Miss M. E.	41 Cheyney road
Huxley, Miss Ann.....	" "
Jack, Mr. A. S.....	Belle Vue, 72 Hough green
Jackson, Mr. Roger, J.P.	52 Hough green
Jackson, Miss.....	" "
Jackson, Mr. Robert	8 Denbigh street
James, Rev. T. D.	Athol House, Brook lane
*James, Rev. Frank, M.A.	Rossett Vicarage, near Wrexham
*Jebb, Mr. G. R., C.E.	Fairyfield, Great Barr, Birmingham
Jephcott, Mr. Charles, M.A., } M.B., L.R.C.P., M.R.C.S. }	2 The Northgate
Jepson, Mr. Arthur	6 Walpole street
Johnson, Major	2 White friars
Johnson, Mrs.....	11 Bertram road, Sefton park, Liverpool
*Johnson, Mr. M., L.D.S.I.	9 York villas, Lorne street
Johnson, Mr. Thomas C.	Bod Asaph, Chichester street
Johnson, Mr. Noel	Warwick Road Hall, Bowdon
Johnson, Mr. Sydney	18 Bouverie street
Jolliffe, Mr. H. D.....	Queen's park
Jones, Miss.....	Lorne street
Jones, Mrs. Edward	1 Derby place, Hoole
Jones, Mr. Jno.	5 Lorne street (North)
Jones, Mr. David Brellisford	11 St. Anne street
Jones, Mr. W. S.	North and South Wales Bank
Jones, Mr. Owen E., J.P.	Tynrheol, Amlwch
Jones, Mr. Fred.	26 Frodsham street
Jones, Mr. H., A.C.A.	14 Lord street
Jones, Miss.....	2 Hunter street
Jones, Mrs. W. H.	4 Abbey street
Jones, Miss F. Bannister	" "
Jones, Miss Gertrude A.	" "
Jones, Mrs. Evan	Bodrenig, Bala, N. Wales
Jones, Mr. W. A.....	Canal street
Jones, Mrs. Wm.	Cuppin street
Jones, Mr. Henry	94 Watergate flags
Jones, Mr. O. R., H.M.I.M.	5 Spring Gardens, Hoole
Jones, Mr. Percy Barrett.....	26 Upper Northgate street
Joyce, Rev. G. C., M.A.....	St. Deiniol's Hostel, Hawarden
Joyce, Rev. F. Hayward	9 Abbey square
Kelsall, Miss H.	Abbot's Court, Liverpool road
Kenyon, Mr. G. A., M.B.	Flookersbrook
Kenyon, Mrs.....	" "
Killick, Mr. George	Eaton, Chester

King, Dr. H. W.	26 Nicholas street
King, Mrs.	" "
*Kingsley, Miss	Keys, Eversley, Winchfield
Knight, Mr.	Rhianfa, Bull Bay, Amlwch
Knight, Mrs.	" "
Knight, Miss	8 Eastgate row
Knowles, Mr. E. R.	Grosvenor street
Kynnersley, Mr. E. M. Sneyd ..	Boughton Lodge
Lacy, Mrs.	Moore Holme, Neston
Laing, Miss S. C.	7 Chester street, Saltney
Lamont, Mr. A.	City Walls, (West)
Lamont, Miss.	" "
Lanceley, Mr. R. H.	Victoria road
Latham, Mr. J. S.	Green bank, Liverpool road
*Lawrence, Dr. A.	The Asylum, Chester
Laybourne, Mr. J. H.	21 The Groves
Laybourne, Mrs.	" "
Leader, Miss	4 King's buildings
Ledsham, Mr. Wm.	Coal Exchange
Lees, Mr. W., M.R.C.S.	The Bars
Leete, Mrs.	Vicarage road, Hoole
Leete, Miss.	Talbot Hotel
Lewis, Rev. J. S., M.A.	Newtown Rectory, Mont.
Littler, Miss	132 Overleigh road, Handbridge
Lloyd, His Honour Sir Horatio ..	Stanley place
*LLoyd, Colonel Wilford	Eccleston Hill, Chester
LLoyd, Mrs.	" "
Lloyd, Miss M. E.	13 Chichester street
Lloyd, Miss C.	62 Princess street
Lloyd, Mr. F. Horatio	11 Stanley place
Lloyd Mrs.	" "
Lockwood, Mrs.	7 Queen's park
Lockwood, Miss Amy	90 Foregate street
Lodge, Mr. Geo. T.	St. Catherine Villa, Lord street
Long, Mrs.	11 Lumley road
Long, Miss F.	" "
*Longbottom, Mr. F. W.	Haslemere, Queen's park
Longbottom, Mrs.	" "
Lovell, Mr. A. E., M.A.	75 Bouverie street
Lovell, Mrs.	" "
Lowe, Miss C. H.	50 Hough green
*Lowe, Mr. W. F., A.R.S.M., F.I.C., F.C.S.	18 Hough green
Lowe, Mrs.	" "
Lowe, Mr. Jas. F., B.A.	Dee banks
Lowe, Miss E.	Tarvin Bridge, Tarvin road
Lowry, Mr. E. D.	Queen's park
Lowry, Mrs.	" "
*Lucas, Mr. A. W., F.G.S.	Queen's park
Lucas, Miss Ethel.	" "
Lumby, Mr. Arthur H.	17 George street
Lumby, Mr. Ernest Arthur	15 George street
Lund, Mr. R. S.	24 St. John street
Lutener, Rev. Wm.	Beech Holme, 8 Curzon park
Macdonald, Mr. G.	3 Abbey square
*Macdonald, Mr. G. E.	" "
*Macdonald, Miss Eva	" "
Maddocks, Mr. Frank	Riverlea, Dee banks
Manley, Mr. H.	Aston, Nantwich
Mann, Mr. A., M.B.	Newgate street
Mann, Mrs.	" "

- *Manning, Mr. J. B. 27 Perryn road, East Acton, London, W.
Manning, Miss Edith 18 Upper Northgate street
Marriott, Mr. J. W. The Grosvenor Museum
Marsden, Miss 6 Grosvenor park road
Marston, Mr. Chas 11 Victoria terrace, Mold
Martyn, Mr. G. S. 24 Newgate street
Mason, Mr. F. B. 1 Exton park
Mason, Mrs. " "
Mathews, Mr. D. H. F. Kilmorey park, Hoole
McCulloch, Mr. A. M. Lime Grove
McCulloch, Mrs. " "
McCulloch, Mr. H. " "
*McMichael, Mr. J.A., B.A., B.Sc. 39 Parkgate road
McMichael, Mrs. " "
McIneray, Mr. A. J. 1 Allington terrace, Hoole road
Meacock, Miss White Friars Cottage
Meacock, Mr. Chas. Bridgegate House, 9 Bridge place
Meacock, Miss " " "
Meeson, Mr. W. H. 21 Bold square " "
Middleton, Mr. G. 1 Sandown terrace
Middleton, Mrs. " "
Mill, Miss F. 24 Eaton road "
Millar, Miss 5 Hunter street
Miller, Rev. P. A., M.A. The Quilletts, 6 Liverpool road
Miller, Mrs. " " "
Miller, Mr. Hugh 66 Hough green " "
Miller, Mrs. " "
Millington, Mr. C. Victoria House, Victoria road
Millington, Mrs. " "
Mills, Mrs. Derby House, Hoole "
Mills, Mr. Edwd. Julian " "
Mills, Mr. T. Union Hall, Foregate street
*Miln, Mr. G. P. Milnholme, Brook lane
Miln, Mrs. " "
Milton, Mr. Frank T. 28 Queen's avenue, City road
Minns, Mr. Alfred 122 St. Anne street
Minshull, Mr. E. Lorne street
Minshull, Mr. C. H. " "
*Mitchell, Rev. J.C., B.D., F.R.A.S. Rutland Cottage, Parkgate road
Monkhouse, Miss M. 14 Sibell street
Montgomery, Rev. J. K. Abbot's villas, Liverpool road
Montgomery, Mr. John K., B.A., B.Sc. 22 Lincoln place, Dublin
Moreton, Mr. T. W. E., M.R.C.S. Tarvin
Morgan, Mr. Sydney Malpas, Cheshire
Morgan, Mr. Geo. S. Malpas " "
*Morris, The Rev. Canon, D.D., F.S.A. { St. Gabriel's Vicarage, 4 Warwick
square, London, S.W.
Morris, Mr. Gerald Case Upton Grange, Chester
Morris, Mr. R. W. Silverdale, Parkgate road
Mosford, Mr. John The Righi, Tattenhall
Moss, Mr. Samuel, M.P. 56 Hough green
Moss, Mrs. " "
Mostyn, Sir Pyers W., Bart. Talacre, Holywell
Mostyn-Roberts, Mrs. R. Bryntirion, Chester
Mowle, Mr. John A. Lyndale, St. John's road, Queen's park
Mowle, Mrs. " "
*Mules, Dr. The Old Parsonage, Gresford "
Musgrave, Mr. J. 45 White friars
Musgrave, Mrs. " "
Musgrave, Mr. A. J. " "
Musgrave, Miss " "
Muspratt, Mr. E. J. Within Croft, Dee banks

- *New, Rev. J. M. Abbey street
 New, Mr. Henry 14 Crane street
 Newman, Mr. J. E. Sunny bank, Queen's park
 Newman, Mrs. " "
 *Newstead, Mr. R., F.E.S. The Grosvenor Museum
 Newstead, Mrs. Witcombe villa, Handbridge
 Newstead, Mr. Alfred " "
 Nicholls, Mr. G. F. 12 Chichester street "
 Nicholls, Mr. H. J. 24 Sealand road
 Nicholls, Mrs. " "
 Nicholson, Mr. J. M. Liverpool road
 Nicholson, Mr. R. Leonard St. Clair "
 Niven, Mr. James 12 Sellar street
 Nixon, Mrs. Bridge street row
 Nutting, Miss Gloverstone, Castle street
 Nutting, Miss F. A. " "

 Ockleston, Mr. Wm. 4 Abbot's Hayes, Liverpool road
 Ockleston, Mrs. " "
 *Okell, Mr. E. W. 22 Northgate street
 *Okell, Miss M. H. Overdale, Upton
 Oldfield, Mrs. 68 Northgate street
 Oldfield, Miss Bryn Clwyd, St. Asaph
 Orrett, Miss West view, Garden lane
 Orrett, Miss Florence " "
 Orton, Mr. R. O., J.P. Tattenhall, Chester
 Osborne, Mr. Geo. F. 9 Sumpter pathway, Hoole
 Owen, Mr. A. 3 Bouverie street
 Owen Mr. W. J. " "
 Owen, Mr. H. L. 3 St. Mark's Terrace, Saltney
 Owen, Mr. W. Hoozon North and South Wales Bank, Chester

 Parker, Mr. George 11 Eaton road
 Parker, Mrs. " "
 Parker, Miss 38 Eastgate row
 Parkes, Mr. A. Bridge street row
 Parkes, Miss " "
 Parry, Mr. Gilbert Farndon Hall, Chester
 *Parry, Mr. T. S., M.B. 10 Upper Northgate street
 Parry, Mrs. " "
 Parry, Mr. Morys 21 Victoria road "
 Parry, Mr. Robert Westcote, Hoole road
 Parry, Miss Kate Blossoms Hotel
 Parton, Miss Newton Grange, Chester
 Partridge, Mr. Arthur C. 6 Abbey street
 Payne, Miss 4 Abbey green
 Payne, Miss A. " "
 Payne, Mr. H. C. 24 St. John street
 Perry, Miss 12 Stanley place
 *Phillipson, Mr. H. G., B.A. Parkgate road
 Piercy, Mr. W. J. 12 Hewitt street, Hoole
 Pooley, Mr. F. 6 Newgate street
 Porter, Mrs. Crowthorne, Childer Thornton, Chester
 *Potts, Mr. A., M.A. Diocesan Training College
 Powell, Mrs. T. J. 37 White friars
 Powell, Miss 38 Eastgate row
 Preece, Sir Wm. H., K.C.B., F.R.S. Penrhos, Carnarvon
 Preston, Mr. A. C. Abbot's Grange, Liverpool road
 *Price, Mr. Walmsley 26 Watergate row
 Priest, Mr. W. B. Gresford
 Prichard, Miss 9 The Groves
 Pringle, Mr. Wm. 20 Cambrian Crescent
 Pritchard, Mr. W. 26a St. Martin's fields

Pritchard, Mr. Harold	The Hollies, Upton park
Pritchard, Miss	George street
Pritchard, Mr. T. N.	Ramsgate villa, Tarvin road
Pryce-Browne, Miss H. J.	68 Bouverie street
Pye, Mr. James	Wilton House, Brook lane
Pye, Mrs.	" "
Pye, Mr. Fred. A.	16 Bouverie street "
Pye, Mrs. F. A.	" "
Quayle, Mr. Wm. F.	Parr's Bank, Limited, Chester
Quinn, Mr. F. J.	Princess street
Rayner, Miss	Ash grove, Wrexham road
Read, Lieut.-Col.	Kenwyn, Dee banks
Read, Mrs.	" "
Read, Miss.	" "
Reynolds, Mr. G. H.	Rock Mount, Liverpool road
Reynolds, Mrs.	" "
Richardson, Mr. A.	Bridge street row
Richmond, Mr. F.	Newton House, Chester
Richmond, Mr. Walter C.	Ivy Rock, Christleton
Rigby, Mr.	15 Victoria road
Rigby, Mrs.	" "
Rigby, Miss Honora M.	Abbot's Hayes, Chester
Roberts, Miss ..	Bank Cottage, Neston
Roberts, Miss M.	8 Nicholas street
Roberts, Dr., J.P.	8 Abbey square
Roberts, Mr. Lloyd, L.R.C.P., M.R.C.S.	8 Abbey square
Roberts, Miss Johnson	King's buildings
Roberts, Mr. B. C., J.P.	Oakfield, Upton
Roberts, Mrs.	" "
Roberts, Mr. W. F.	Well House, Chester
Roberts, Mr. J. Sheriff	The Gables, Curzon park
Roberts, Mrs.	" "
*Roberts, Mr. John Thos., M.B.	Dorchester House, Boughton
Roberts, Mr. E. Owen	" "
Rogers, Mr. James	The Cross
Rogers, Mrs.	21 Black friars
Rogers, Mr. C. W.	Watergate flags
Rogerson, Mr. G. H.	Polefield, Liverpool road
Room, Mrs.	2 Mount pleasant, Saltney
Room, Miss	" "
Roscoe, Miss Margaret	Knutsford
Royle, Mrs	Hough Green House
Royle, Mr. W.	20 Bouverie street
Royle, Mrs.	" "
Ryde-Jones, Mr. T.	Lloyd's Bank House, The Bars
Salmon, Miss Maud	30 Hough green
Sandbach, Mr. S. H., J.P.	Cherry Hill, Malpas
*Sandford, Mrs. Henry	Queen's School
Sant, Mr. T.	Frodsham
Savage, Colonel.	The Limes, 54 Hough green
*Schröder, Mr. W. G.	Eaton road
Scotland, Mrs.	Vicar's lane
Scott, Mr. John	Brook lane
Scott, Rev. Canon S. Cooper, M.A.	St. John's Rectory
Segar, Mr. F., L.D.S.E.	White Friars House
Shakespeare, Mr. H. W. R.	5 Hoole park, Chester
Shand, Miss E. M.	Kingston House
Shand, Miss E. F.	" "
Sharpe, Mr. F. W.	12 Abbey square

- *Shepherd, Mr. T., F.R.M.S. . . . Kingsley, Bournemouth
 Shepheard, Mr. W. F. J., F.C.S. . . . Bridge street row
 Shepheard, Mrs. " "
 Shepheard, Mr. J. D. National Provincial Bank, Wrexham
 *Shone, Mr. W., F.G.S. Upton park
 Shone, Mrs. " "
 Shone, Mr. Wm., Junr. " "
 *Siddall, Mr. J. D. 23 Eaton road
 Siddall, Mrs. " "
 Siddall, Miss Annie " "
 Siddall, Miss G. M. " "
 Siddall, Miss Amy M. " "
 Siddall, Mr. W. " "
 Siddall, Mr. Chas. Kingsley " "
 Siddall Mr. T. A. " "
 Simon, Mr. John 4 Eastgate row
 Simon, Mrs. " "
 Simpson, Mr. Ricardo Newton Bank
 Skipwith, Mr. Francis 14 Curzon park
 Smith, Mr. T., J.P. Blacon Point, Chester
 Smith, Mr. Cecil P. " "
 Smith, Mrs. S. 16 Nicholas street
 Smith, Miss H. 3 Chichester street
 Smith, Mr. R. J. Aldford, Chester
 Smith, Mr. T. 73 Bouverie street
 Smith, Mr. W. Glendale, Kilmorey park
 Smith, Mrs. " "
 Smith, Mr. S. G. " "
 Smith, Miss L. M. 119 Foregate street
 Smith, Mr. Emanuel L. 14 St. Werburgh street
 Smith, Mr. A. G. 6 Queen's park
 Smith, Mrs. " "
 Smith, Miss " "
 Smith, Miss E. A. " "
 Smith, Mrs. Market square
 Sparling, Rev. W., M. A. Upton Vicarage, Chester
 Stanyer, Mr. William 30 Newgate street
 Stevens, Mrs. C. W. Nelson lodge, Crouch hill, London
 Stevens, Mr. T. 14 Eastgate row
 Stewart, Mrs. 13 Stanley place
 Stockham, Mr. T. 5 Eastern pathway, Queen's park
 Stockham, Mrs. " "
 Stokes, Miss c/o Miss Glascodyne, 4 King's buildings
 *Stolterfoth, Dr., M.A., J.P. 1 Grey friars
 Stolterfoth, Mrs. " "
 Stolterfoth, Miss " "
 Stolterfoth, Miss May Kingscote, King's buildings
 Stolterfoth, Miss Nellie " "
 Stone, Miss Ada 42 Adair house, Oakley street, Chelsea
 Stonex, Rev. F. Tilney, M.A. Abbot's grange, Liverpool road
 Storr, Mr. F. 19 The Groves
 Storr, Miss " "
 Storrar, Miss Jessie Roseneath, Queen's park
 Storrar, Mr. Andrew Bryntirion, Chichester street
 Storrar, Mrs. Jas. Newgate street House
 Strong, Mr. W. Gas Works, Chester
 Strong, Mr. Arthur " "
 Sturge, Mr. F. A. Coed Efa, Wrexham
 Stubbs, Mr. Arthur White 5 Ladysmith terrace, Saughall road
 Sumner, Mrs. A. South view, Eaton road
 Swancoat, Mr. R. 6 Hough green
 Swancoat, Mrs. " "

Tait, Mr. Vincent	31 Pepper street
Tanner, Miss Irene	61 Parkgate road
Tasker, Mr. W.	Brook field, Hoole road
Taylor, Mr. J., F.R.C.S., J.P.	Haygarth House, 28 Nicholas street
Taylor, Mr. J. Reginald	" "
Taylor, Miss	" "
Taylor, Mr. J. G., B.A., M.B., C.B.	5 Upper Northgate street
Taylor, Mr. John	Woodseat, Hoole road
Taylor, Mr. A. G.	6A Woodsome rd., Highgate rd., London, N.W.
Taylor, Mr. Hy., F.S.A.	12 Curzon park
Taylor, Mr. F. Willis	6 Curzon park
Taylor, Mrs.	" "
Taylor, Miss Margaret H.	4 Curzon park
Taylor, Mr. J., B.Sc.	The Grosvenor Museum
Thomas, Mr.	18 Pepper street
Thomas, Dr. E. J. Haynes	" "
Thomas, Miss	" "
Thomas, Miss Constance	" "
Thomas, Miss F. M.	" "
Thomas, Mr. Maurice	41 Halkyn road, Hoole
Thomas, Mr. Felix	Churton road, Tarvin road
Thomas, Mr. E. H.	The Industrial Schools, Boughton
Thomas, Mr. W. C.	58 Northgate street
Thomas, Rev. R. A., M.A.	Diocesan Training College
Thompson, Mr. Hy.	Brightholme, Curzon park
Thompson, Miss	" "
Thompson, Mr. Joseph	24 South view, Sealand road
Thompson, Mr. A. H.	" "
Thomson, Miss I.	Cambrian view
Thornthwaite, Mr.	c/o Mrs. Hincks, Brantwood, Brook lane
Thornthwaite, Miss E. M.	" "
Thornthwaite, Miss H. L.	" "
Thornton, Mr. E.	17 St. Matthew's road, Cotham, Bristol
Thursfield, Mr. F., A.M.I.C.E.	Ravenscroft, Liverpool road
Tilston, Miss	1 King's buildings
Tomkinson, Mr. Jas., M.P.	Willington Hall, Chester
Tomkinson, Mrs.	" "
Tomlin, Mrs.	Thorpe villa, Liverpool road
Tomlin, Miss Lilian Ethel	" "
Tomlin, Miss Edith Clarabel	" "
Townshend, Mr. C. W., J.P.	Charlton Kings, Cheltenham
Trelawny, The Hon. Mrs.	Shotwick park, Chester
Tupling, Mr. C.	Wirral House School
Tyson, Miss Alice	90 Northgate street
Vernon, Mr. W.	57 Upper Northgate street
Vincent, Mr. J. A.	34 King street
Wakefield, Mr. Robert	Newton Hall Gardens
*Walker, Mr. A. O., F.L.S., J.P.	Ulcombe place, near Maidstone
Walker, Mrs.	" "
Walker, Miss	23 Liverpool road
Walley, Mrs.	Mountain view, Raymond street
Walley, Mr. F.	6 Abbey square
Ward, Miss	18 Eaton road
Ward, Rev. A. W., B.A.	21 Hoole road
Warmsley, Mr. F. J.	2 White friars
Warren, Mr. Chas. R.	The Grosvenor Museum
Way, Mr. N. A. E.	1 Stanley street
Weaver, Mr. Thos.	Fern Cottage, Christleton
Webster, Mr. G. Watmough, F.C.S.	Brook lodge, Brook lane
Webster, Mr. Sirrell M.	" "
Webster, Mr. L. F.	" "

Webster, Miss Amy B.	30	St. Martin's-in-the-fields
Webster, Mr. Geo. P.	7	Crane street
Webster, Mr. M. S.	14	St. John's road, Queen's park
Webster, Mrs.		" "
Wedge, Mr. S. T.	9	Paradise row
Wells, Mr. E.		Eccleston, Chester
Welsby, Mr. Walter	5	Curzon park
Welsby, Mrs.		" "
*Welsh, Mr. John, F.C.S.		Tarvin road
Welsh, Mr. Gomer		Boughton
Welsh, Mrs.		" "
Westminster, Her Grace Katherine, Duchess of.		Combermere Abbey
*Whichello, Mr. H., L.R.C.P., M.R.C.S.		The Mount, Tattenhall, Chester
Whiteley, Mr. F.		Helsby, Warrington
Whitworth, Mr. Samuel	31A	Tarvin road
Wigg, Mr. Walter J.		The Firs, Newton
Wilbraham, Miss E.	5	King's buildings
Wilbraham, Miss F.		" "
Wilkinson, Mr. R.	49	" Cambrian view
Wilkinson, Miss		" "
Williams, Mr. J. E.		Westminster buildings
Williams, Mr. John		Blue bell bank, Saltney
Williams, Miss	96	Tarvin road
Williams, Mr. R. J.	6	Eaton road
Williams, Miss Aldersey	96	Watergate flags
Williams, Mr. James		Egerton House, Hoole road
Williams, Mr. Lewis, M.B., C.M.		Hoole
Williams, Mr. Ernest	59	Bridge street
Williams, Mr. A. T.	15	Cheyney road
Williams, Mr. Edgar		Lynroyd, Hoole road
Williams, Mr. A. L.		Panton road, Hoole
Wolfenden, Mr. A.	7	Chichester street
Wolfenden, Miss Marion		" "
Wood, Miss	28	Queen street
Wood, Mr. T. H.	23	Grosvenor street
Wood, Mrs. A.	c/o	Miss Tilston, 1 King's buildings
Woodfin, Miss	26	Lorne street
Wright, Mr. A. J.	11	Bridge street row
Wright, Mrs.		" "
Wright Rev. Harold H., M.A.		Precentory, Abbey street
Wright, Mrs.		" "
Wright, Mr. Robt. Mace	2	Albion buildings, Newtown, Chester
*Wynne, Mr. Geo. F.		Plas Gwyn, Minera, Wrexham
Wynne, Mr. J. H.	41A	Tarvin road
Wynne, Mrs.		" "
Wynne, Mr. Geo. R.		" "
Wynne, Mr. John		Rowton, Chester
Yeadon, Mr. Thos.	28	St. Anne street
Yerburgh, Mr. R. A., M.P.	25	Kensington Gore, London, S.W.
Yerburgh, Mrs.		" "

PRESENTED

29 JUL. 1901



CHESTER :

Printed by G. R. Griffith, "The Castle" Printing Works.

MDCCCCL.

17. 5. 1902



Chester Society
of
Natural Science
Literature & Art

Founded by Charles Kingsley 1871

Thirty-First
Annual Report
and Proceedings
for the Year
1901-1902

For Contents see Title-Page



THE LIBRARY

IS OPEN TO THE MEMBERS DAILY FROM 10 A.M. TO 5 P.M.; AND ON THURSDAYS DURING WINTER FROM 10 A.M. TO 8 P.M.

* * The Catalogue of Books in the Society's Library may be obtained at 4, Eastgate Row; or from the Museum; price 3d. each.

☞ Copies of Nos. II. and III. of the Society's Proceedings (price 2/6 each), and No. IV. (5/-), may be obtained at the

Additional copies of this Report (Price One Shilling) may be obtained from the Hon. Treasurer, Mr. J. SIMON; or from the Museum.

Chester Society

OF

Natural Science, Literature, & Art

(FOUNDED BY CHARLES KINGSLEY, 1871).



THIRTY-FIRST

ANNUAL REPORT

AND

PROCEEDINGS.

CONTENTS:

	PAGE		PAGE
Rules of the Society	2	Art Section's Report	22
Officers and Committee for 1902-1903	3	Paxton Society's Report	23
Hon. Scientific Secretary's Report ...	4	A Plea for the Study of Micro-Fungi, by Mr. C. Theodore Green	24
Hon. Secretaries' Report	5	The appearance of Spring Flowers, &c., by Mr. J. D. Siddall	25
Financial Statement	8	Notes on Flood at Glyn, by Mr. F. E. Rooper	25
Kingsley Memorial Balance Sheet ...	9	Societies Associated	26
Kingsley Memorial Prizes Scheme ...	9	Past Presidents	27
Curator's Report	10	Kingsley Memorial Medalists, List of	27
Meteorological Observations, by Rev. J. Cairns Mitchell, B.D., F.R.A.S.	12	Kingsley Memorial Prizes, List of Winners of	27
Botanical Section's Report	19	Additions to Society's Library, 1901- 1902	28
Zoological Section's Report	19	Honorary and Corresponding Members	29
Geological Section's Report	20	List of Members	30
Natural Philosophy Section's Report	20		
Photographic Section's Report	21		
Literature Section's Report	21		
Astronomical Section's Report	22		

RULES.

1.—That the Title of this Society be "*The Chester Society of Natural Science, Literature, and Art*," and that its objects be the promotion of the study of Natural Science, Literature, and Art, by Lectures, Field Meetings, the Reading and Discussion of Papers, and other suitable means.

2.—That the Officers be a President, Eight Vice-Presidents, Treasurer, One Scientific Secretary, Two General Secretaries, a Chairman and Secretary for each Section (nominated by the Section), and a Librarian.

3.—That the Committee consist of the above-named Officers, and of Twelve other Members of the Society; and that the practical management of the Society be vested in such Committee, subject to the following Rules:—

4.—The name of any Candidate for Membership of the Society, with those of a Proposer and a Seconder, must be sent (in writing) to the Secretaries or Treasurer for the Committee, and shall be by them submitted for election at the next ensuing General Meeting; and when elected the Candidate shall become a Member upon payment of the Annual Subscription.

5.—That the Subscription be 5/- per annum, payable in advance, and due the 1st of May in each year. Any person duly elected may become a Life Member upon payment of £5.

6.—That distinguished scientific men, or any persons who may render special service to the Society, may be elected Honorary Members or Corresponding Members, on nomination by the Committee. The number of Honorary Members may not exceed Thirty.

7.—A Member may introduce one friend at any of the Sectional Meetings. The Chairman and Secretary of each Section, may, on application, allow a Member to introduce more than one friend to their own Sectional Meetings. Non-Members may be admitted to General or Sectional Meetings on payment of One Shilling each—except to the Annual General Meeting, to which Members only are admitted.

8.—That any Member desirous of withdrawing from the Society shall give notice (in writing) to either of the General Secretaries before the end of the financial year. In the absence of such written notice the Member shall be liable for the current year's Subscription, and all arrears.

9.—The names of Members whose Subscriptions are two years in arrears, after a final application has been made by the Secretaries or Treasurer, shall be erased from the list of Members, but still be held responsible for such arrears.

10.—A General Meeting shall have the power of expelling any Member whose conduct they deem objectionable, providing special notice has been given on the Society's Circular convening the Meeting, and that at least two-thirds of the Members present agree thereto.

11.—That the Committee shall meet monthly for the despatch of business. Five Members shall form a quorum.

12.—That the Committee shall arrange General Field Meetings during the year. The place of Meeting shall be fixed by the Committee, and due notice be given by the General Secretaries. In case of bad weather, the Members of the Committee present shall decide whether such meetings be postponed or not.

13.—That the Committee shall also arrange at least six General Evening Meetings in the year, at which Papers shall be read and discussed. No Paper shall be read without the previous sanction of the Committee. Objects of scientific interest may be exhibited at these Evening Meetings.

14.—That the Annual General Meeting of the Society shall be held in the month of May. At this Meeting the Officers and Committee of the Society, and two Auditors, for the ensuing year, shall be elected. If the number of nominations for any office exceeds the number of vacancies, the election shall be by Ballot. The Officers' Reports and Financial Statement, made up to the end of April, and duly audited, shall also be submitted, and read if desired.

15.—Nominations for the Committee and Auditors shall be sent (in writing) to either of the General Secretaries at least ten clear days previous to the Annual General Meeting.

16.—The names of all persons to be submitted to the Annual General Meeting as Officers and Committee, and also all Financial Statements and any proposed alteration of Rules, shall be posted on the Notice Board in the Vestibule of the Museum, at least six clear days previous to the Annual General Meeting, for the information of Members, who shall be apprised of such publication on the Notice convening the Meeting.

17.—The Committee shall fill any vacancy that may occur before the next Annual General Meeting.

18.—Any proposed alterations in the above Rules shall be notified to either of the General Secretaries at least ten clear days before the Annual General Meeting, and shall only be adopted if sanctioned by at least two-thirds of the Members present. No alteration in these Rules shall otherwise be made.

Officers and Committee for 1902=1903.

President:

REV. A. H. FISH, B.A., B.Sc.

Vice-Presidents:

PROF. T. MCKENNY HUGHES, F.R.S.	H. STOLTERFOTH, Esq., M.A., M.D., J.P.
A. O. WALKER, Esq., J.P., F.L.S.	T. SHEPHEARD, Esq., F.R.M.S.
W. M. DOBIE, Esq., M.D., J.P., F.R.A.S.	G. R. GRIFFITH, Esq.
J. D. SIDDALL, Esq.	

Officers of Sections:

BOTANICAL.

CHAIRMAN—MR. J. D. SIDDALL 23, *Eaton Road*
SECRETARY—MR. A. E. GOODMAN *Oakdene, Tarvin Road*

ZOOLOGICAL.

CHAIRMAN—DR. W. HENRY DOBIE 2, *Hunter Street*
SECRETARY—MR. W. F. J. SHEPHEARD, F.C.S. *Bridge Street Row*

GEOLOGICAL.

CHAIRMAN—MR. A. W. LUCAS, F.G.S. *Queen's Park*
SECRETARY—MR. EGERTON GILBERT 21, *Eaton Road*

NATURAL PHILOSOPHY.

CHAIRMAN—MR. G. WATMOUGH WEBSTER, F.C.S. *Brook Lodge, Brook Lane*
SECRETARY—MR. J. BAIRSTOW, F.C.S. *Burley, Queen's Park*

MICROSCOPICAL.

CHAIRMAN—DR. STOLTERFOTH 1, *Grey Friars*
SECRETARY—MR. J. D. SIDDALL 23, *Eaton Road*

PHOTOGRAPHIC.

CHAIRMAN—DR. STOLTERFOTH 1, *Grey Friars*
SECRETARY—MR. J. A. McMICHAEL, B.A., B.Sc. ... 39, *Parkgate Road*

LITERATURE.

CHAIRMAN—REV. A. H. FISH, B.A., B.Sc. *Arnold House*
SECRETARY—MR. H. G. PHILLIPSON, B.A. *Parkgate Road*

ASTRONOMICAL.

CHAIRMAN—DR. W. M. DOBIE *Hunter Street*
SECRETARY—MR. F. W. LONGBOTTOM *Haslemere, Queen's Park*

ART.

CHAIRMAN—THE VERY REV. DR. DARBY *The Deanery*
SECRETARY—MR. WALTER SCHRÖDER, A.R.C.A. 32, *Eaton Road*

Hon. Treasurer:

MR. JOHN SIMON, 4, *Eastgate Row*

Hon. Secretaries:

Scientific—DR. STOLTERFOTH, M.A., 1, *Grey Friars*

General { MR. G. P. MILN, *Milnholme, Brook Lane*
 { MR. W. F. J. SHEPHEARD, F.C.S., *Bridge Street Row*

Hon. Librarian:

MR. R. NEWSTEAD, A.L.S., F.E.S., *The Grosvenor Museum*

Committee:

THE ABOVE OFFICERS (*Ex-officio*),

AND

MR. HENRY J. BAX	DR. HAMILTON
REV. J. L. BEDFORD, M.A., F.L.S.	MR. E. HODKINSON
MR. J. DAY	DR. KING
MR. J. LYON DENSON	DR. J. T. ROBERTS
DR. J. DUFF	MR. W. SHONE, F.G.S.
DR. GRANGER	MR. W. W. SIDDALL

Hon. Auditors:

MR. BERESFORD ADAMS. MR. E. NOEL HUMPHREYS, C.A.

Curator:

MR. R. NEWSTEAD, A.L.S., F.E.S., *The Grosvenor Museum.*

Assistant Secretary:

MR. H. NEW.

Representatives of the Society upon the Grosvenor Museum Management Committee.

REV. A. H. FISH, B.A., B. Sc.	MR. G. P. MILN	MR. J. BAIRSTOW, F.C.S.
MR. J. D. SIDDALL	MR. JOHN SIMON	MR. G. WATMOUGH WEBSTER, F.C.S.

HON. SCIENTIFIC SECRETARY'S REPORT.

THE Society has, during the past year, shown its usual vitality both in its Excursions and Evening Meetings; the latter have been better attended than I ever remember them to have been. The Lectures have been mainly supplied by our own Members; one of the most remarkable was that given by the Rev. A. H. Fish on the scientific work of Galileo—the pioneer of modern scientific enquiry. There has been good competition for the Kingsley Memorial Prizes, showing that they do hold out an inducement to make collections and careful records of the objects immediately surrounding the observer.

The Society is taking in hand the publication of Mr. Day's work on the *Lepidoptera* of the District. This is now a necessity, in consequence of the many additions that have been made since previous lists were published, to the number of *genera* and *species* found in our locality; we have to thank the electric light in our Chester streets for this. The lamps attract vast numbers of visitors from the country in the shape of winged insects, so that our Members, without going abroad, are furnished with a large field for observation.

Thanks to the Management Committee of the Museum our Curator has a much improved workshop; the old workshop had to be removed to make room for the widening of the street. Through the kindness of the Wilderspool Co., who gave us a small piece of their land which adjoined, and the contributions of many friends, we now have greatly improved work-rooms; and we all know what good use our Curator makes of any facilities that are placed in his way.

Since our last Annual Meeting the RAY SOCIETY has brought out Mr. Newstead's Monograph on the *Coccidæ*, which has met with the universal approval of all Naturalists and is a work to which all practical cultivators of the soil will turn for information and help.

Gladdened by the thought of returning peace, and hoping that our gracious King and Queen may have a bright and happy Coronation, our Members ought to be encouraged to do more than they have ever done in past years.

HENRY STOLTERFOTH,
Scientific Secretary.

HON. SECRETARIES' REPORT.

IN accordance with the usual custom, your Committee have pleasure in presenting the Members with a report of the work that has been done during the past year.

It is now thirty-one years since the Society was founded by Charles Kingsley, and your Committee are pleased to report that at the present time it is numerically stronger than at any previous period of its existence.

91 new Members have joined the Society during the past year; and although we have lost by deaths and removals 61, the membership shews there has been a nett gain of 30, making a grand total of 954, as follows:—

Honorary Members	-	-	-	28
Corresponding Members	-	-	-	25
Ordinary Members	-	-	-	901
Total				954

As will be seen by the Balance Sheet, the finances of the Society are in a satisfactory condition, there being a profit balance in hand of £26 14s. 4d. This is all the more gratifying, as, in addition to the usual expenditure, your Committee have contributed towards the new office and workshop for Mr. Newstead Twenty Guineas, and to the Exhibition of Crafts Five Pounds.

The attendance of Members at the Summer Excursions and Field Meetings, as well as at the General and Sectional Meetings held during the Winter months, has been quite up to if not above the average.

Your Committee have met twelve times during the year for the transaction of the Society's business; but here there is room for improvement on the part of some Members in attending more regularly.

There were fourteen Excursions and Field Meetings held during the Summer months, as follows:—

	1901.
Plemstall and Mickle Trafford	May 15th
St. Mary's Church (within-the-Walls) and The Castle..	,, 22nd
"Lache Eye"	,, 30th
Helsby Hill and Quarries	June 5th
Glyn Ceiriog (Annual Excursion)	,, 12th
Ball's Knolls, Mollington Meadows	,, 19th
Kinnerton (including the Park & Gardens of Kinnerton Lodge)..	,, 27th
Burton Point (Gardens of A. K. Bulley, Esq., Ness), and the Denhall Foreshore	July 4th
Saughall and Blacon	,, 10th
Eaton Gardens	,, 17th
The Meadows to Heron Bridge	,, 31st
Messrs. Dicksons' Nurseries at Newton and Upton....	September 4th
Port Sunlight, near Birkenhead	,, 18th
Saint John's Church and Priory, Chester.....	,, 25th

NOTE.—An Excursion to Delamere Forest and Meres was arranged to take place on July 24th, but was postponed owing to bad weather.

During the Winter Session there were nine General Meetings and fifteen Sectional Meetings, as follows:—

GENERAL MEETINGS.

1901.
 Oct. 16th—Annual Conversazione.
 Nov. 7th—"Tuberculosis"—Dr. H. W. KING.
1902.
 Jan. 9th—"Education in connection with Public Health"—
 MISS CONST. BARKER,
 ,, 16th—"Across three Continents on the track of a shadow"—
 MISS GERTRUDE BACON (of Newbury).
 Feb. 5th—"My Natural History Work"—
 MR. R. NEWSTEAD, A.L.S., F.E.S., Hon. F.R.H.S.
 ,, 27th—"The Microscope"—MR. A. E. GOODMAN.
 Mar. 6th—"In a Norwegian Yacht to North Latitude 81° 37'"—
 CONRAD GERLAND, M.Sc., (Vict.), Ph. D., F.C.S., &c.
 Apr. 3rd—"Galileo Galilei"—REV. A. H. FISH, B.A., B.Sc.
 * * * The above Lectures were illustrated by Lantern Slides, &c.
 ,, 16th—Exhibition of Spring Flowers, by
 MEMBERS OF THE CHESTER PAXTON SOCIETY AND OTHERS.

SECTIONAL MEETINGS.

BOTANICAL.

1901.
 Nov. 21st—"Our Local Fungi; How to study them," by
 DR. C. THEODORE GREEN, F.L.S. (Birkenhead).
1902.
 Mar. 13th—"The Vegetation of the Sea," by
 PROF. PHILLIPS (University College, Bangor).

ZOOLOGICAL.

1902.
 Jan. 30th—"Notes and observations on Zoology during the past year," by
 DR. W. HENRY DOBIE, MR. J. ARKLE, MR. J. THOMPSON,
 AND MR. R. NEWSTEAD.
 Apr. 17th—"Some Animal Diseases transmissible to man," by
 MR. F. G. EDWARDS, M.R.C.V.S.

GEOLOGICAL.

1902.
 Feb. 20th—"How Rocks were formed," by MR. A. W. LUCAS, F.G.S.

NATURAL PHILOSOPHY.

1901.
 Nov. 14th—"Water," by MR. J. KENT SMITH (Technical and Consulting
 Chemist).
 Dec. 5th—"An outline of the theory of Evolution," by MR. H. J. BAX.
1902.
 Feb. 13th—"Sleep," by MR. JOHN WELSH, M.R.C.S., L.R.C.P., F.C.S.

PHOTOGRAPHIC.

1902.

Mar. 27th—Exhibition of the "Amateur Photographer" Prize Lantern Slides for 1901.

Apr. 10th—"Home Portraiture"; Circulating Lecture of the Affiliation of Photographic Societies, by Mr. P. R. SALMON, F.R.P.S.

LITERATURE.

1901.

Nov. 28th—"Dante Gabriel Rossetti," by REV. P. A. MILLER, M.A.

1902.

Jan. 23rd—"Count Leo Tolstoi," by E. OWEN ROBERTS, ESQ. (Barrister).

ASTRONOMICAL.

1901.

Dec. 12th—"The Spectroscope and its revelations," by
MR. THOMAS THORP.

1902.

Mar. 20th—"The Delineation of Celestial Objects—Drawing v. Photography," by DR. WHICHELLO.

NOTE.—Most of the above Sectional Meetings were suitably illustrated by Lantern Slides, &c.

ART.

1901.

Oct. 16th } A Special Exhibition of Decorative and Applied Art, by
to } Members of the Guild of Arts and Crafts and others.
Nov. 2nd }

The Annual Conversazione was very successful in every respect; a gratifying feature being that the whole of the Exhibits were by Members of the Society.

Your Committee wish to acknowledge the help rendered by Members of the Paxton Society in connection with the Conversazione, but more especially in connection with the Exhibition of Spring Flowers, which was this year on a much larger scale than usual.

G. P. MILN, } *Hon. Gen.*
W. F. J. SHEPHEARD, } *Secretaries.*

MAY 8th, 1902.

The Hon. Treasurer in Account with the Chester Society of Natural Science, Literature, and Art, for the Year ending April 30th, 1902.

Dr.	£ s. d.		£ s. d.	
1901.				
By Balance from last Account	43	17	3	43
" 803 Subscriptions for year 1901-1902 @ 5/-	200	15	0	17
" 24 Arrears " 1000-1901 @ 5/-	6	0	0	3
" 2 " " 1899-1900 @ 5/-	0	10	0	
" 1 " " 1898-1899 @ 5/-	0	5	0	
" Gross Receipts from Excursions—				207
To Plemstall Church	0	5	3	
" Helsby Quarries	0	10	6	
" Glyn Ceiriog	12	19	2	
" Kinnerton	2	5	9	
" Burton Point	1	0	0	
" Eaton Hall Gardens	2	9	3	
" Port Sunlight	11	9	9	
" Gross Receipts from Evening Meetings—				30
Conversazione	14	12	3	
Lecture by Dr. King	0	3	0	
" Miss Gertrude Bacon	0	10	0	
" Zoological Section	0	2	0	
" Dr. J. Welsh	0	2	0	
" Mr. Newstead	0	3	0	
" Mr. Goodman	0	5	0	
" Dr. Gerland	1	4	0	
" Dr. Whichello	0	2	0	
" Exhibition of Spring Flowers	2	0	6	
				<u>19</u>
				3
				9
				<u>10</u>
				8
				<u>£301</u>
				10
				8
Cr.				
1901.				
To Museum Management Committee				71
" Lantern Account				5
" Natural History Museum and Library				0
" Printing, Stationery, and Advertising				26
" Postages				2
" Gross Expenses in connection with Excursions—				49
Grant to Caretaker, Chester Castle	0	5	0	4
Helsby Quarries	0	5	0	1
Glyn Ceiriog	14	9	10	5
Kinnerton	1	7	0	9
Burton Point	0	13	0	2
Eaton Hall Gardens	1	3	11	0
Port Sunlight	8	8	4	1
" Expenses in connection with Evening Meetings—				26
Conversazione	13	5	6	12
Lecture by Mr. McMichael—Electric Trams	0	10	6	
" Miss Gertrude Bacon	3	3	0	
" Mr. Goodman	0	15	0	
" Dr. Gerland	2	10	6	
" Professor Phillips	3	2	6	
" Mr. McMichael	0	5	6	
" Exhibition of Spring Flowers	0	10	4	
				<u>24</u>
				2
				10
				0
" Salary—Assistant Secretary				0
" Donation to Arts and Crafts Exhibition				5
" Museum Building Fund				0
" Subscription to Ray Society				21
" Photographic Society				1
" Entomological Society				1
" Palaeontographical Society				1
" Collecting Subscriptions				1
" Balance in hand				0
				<u>26</u>
				14
				4
				<u>£301</u>
				10
				8

Examined with the Accounts and Vouchers relating thereto, and found to be correct, shewing a balance of £26 14/4 in the hands of the Hon. Treasurer (in Lloyd's Bank, Limited).

Signed { BERESFORD ADAMS, } { HON. AUDITORS.
E. NOEL HUMPHREYS, A.C.A., }

"KINGSLEY MEMORIAL" FUND.

Dr. Statement of Account for the Year ended 30th April, 1902. **Ct.**

1901-1902.	£	s	d.	1901-1902.	£	s	d.
To Balance from last Account	6	13	10	By Prizes awarded as follows :—			
„ Dividends on Great Western Railway Company Con- solidated Ordinary Stock	12	0	5	Mr. A. E. Goodman.....	5	5	0
„ Bank Interest.....	0	1	2	Miss Payne.....	1	1	0
				„ A. Payne	1	1	0
				„ Cummings.....	1	1	0
				„ G. M. Siddall	2	2	0
				„ Engraving Kingsley Memorial Medal, twice..	0	6	0
				Balance	7	19	5
	<u>£18</u>	<u>15</u>	<u>5</u>				
					<u>£18</u>	<u>15</u>	<u>5</u>
To Balance in Bank.....	£7	19	5				

Examined and found correct,

G. P. MILN,
HON. TREASURER.

WILLIAM DODD,
April 25th, 1902.

KINGSLEY MEMORIAL PRIZES

ARE OFFERED AS FOLLOWS:—

To any Resident in the Society's District.—A PRIZE not exceeding TEN POUNDS for the best COLLECTION OF OBJECTS, OR ESSAYS, OR NOTES OF OBSERVATIONS, OR PHOTOGRAPHS illustrating the Natural Science of the Society's District. The amount given will be proportionate to the *quality* of the Collection.

All Collections must be made in Cheshire and North Wales, or the Seas adjoining thereto, by the persons competing.

The Collections, Essays, or Notes, must be sent in to either of the General Secretaries on or before 1st September, and the awards will be made at the Conversazione next succeeding the adjudication.

NOTE.—The Committee have the option of retaining the successful Collections, &c., or any part of them, for the Society.

Intending Competitors can obtain all particulars, and the conditions under which the Prizes are offered, from either of the General Secretaries; and all Collections, &c., must be sent in to either of them on or before the 1st September in each year.

CURATOR'S REPORT.

SOME of the most noteworthy additions to the Society's Museum during the past year are as follows:—

(1) Great Snipe (*Gallinago major*, J. F. GMELIN), presented by DR. T. MORETON, of Tarvin. The specimen is somewhat abnormal in certain specific details, but MR. HOWARD SAUNDERS, who has seen the specimen, says there can be no doubt as to its identity. This rare species is new to our Collection.

(2) A beautiful pair of Waxwings (*Ampelus garrulus*, LINN.) The female was obtained near Whitchurch, on December 24th, 1901, and presented by MR. THOS. BATEMAN, who for many years has shown much interest in obtaining specimens for this Museum. The male, which is in most perfect condition, was presented by MR. WARBUPTON, of Astbury.

(3) Eggs of the Common Teal (*Nettion crecca*, LINN.), by MR. ATHELSTON DAY.

MR. WALTER HARRISON, of the New Pale, Manley, has also made some interesting additions to the Life-History Groups of Birds, and your Curator here begs to acknowledge the great help and courtesy he has frequently extended to him.

While our additions are this year very much below the average, there has been an increased interest shown by our working members, representing the various branches both of Botany and Zoology. It is to such workers that we must look to for help in the making of our collections; and your Curator begs, on behalf of his Committee, to tender sincere thanks to all those who have so generously handed over many of their rarest captures, in order that our collections of the *Flora* and *Fauna* may be as nearly as possible complete. Your Curator would specially mention MISSES STEELE PERKINS (Rhyl), MR. J. ARKLE, MR. BURGESS SOPP, MR. R. J. SMITH, MR. T. A. COWARD, MR. CHAS. OLDHAM, and MR. GEO. O. DAY. Your Curator begs also to tender sincere thanks to DR. STOLTERFOTH, MR. W. F. J. SHEPHEARD, and the REV. A. H. FISH, for the use of Photographic and Collecting Apparatus and materials.

MR. BROCKTON TOMLIN has kindly undertaken to overhaul the Archer Collection of Shells, and has already gone through that portion containing the species dredged in the Liverpool Bay, which he has cleaned and re-mounted.

Owing to the pulling down of the Curator's old workshop, at the beginning of the financial year, it has been almost impossible to make any important preparations for the Museum; but as the new offices are nearing completion, your Curator hopes very shortly to be able to return to this department of his work. The new premises consist of one ground and one first-floor rooms, which are adequately fitted and lighted to suit the nature of the work to be carried on in them.

The following is a list of the Donors:—

MR. J. ARKLE—30 Species of *Lepidoptera*; 2 *Coleoptera*; 2 *Neuroptera*; 1 *Hymenoptera*.

MR. THOS. BATEMAN—3 species of Birds, including an example of the Waxwing (*Ampelus garrulus*, LINN.), from near Whitchurch; 1 Viper (*Pelius berus*), with disgorged Field Vole; 1 Hooded Crow (*Corvus cornix*, LINN.)

MR. J. BAIRSTOW—1 Bearded Rockling (*Motella vulgaris*, CUV.)

MR. T. A. COWARD—1 Common Lizard.

MR. H. CRANE—1 Swift (*Cypselus apus*).

Collected by THE CURATOR—157 species of various orders of Insects; 184 species of various other orders.

MR. ATHELSTON DAY—6 Eggs of the Common Teal; Clutch of Skylark with Cuckoo.

MR. S. J. R. DICKSON—Embryo Nest of Wasp (*Vespa germanica*).

MR. H. B. DUTTON—1 specimen of an Exotic Hymenopterous Insect, from freshly imported fruit.

MR. GUY—Large Minnow.

MR. WALTER HARRISON—Life History of the Jay (*Garrulus glandarius*); The Tree-Creeper (*Certhia familiaris*); Weasel and Mouse, caught together in an ordinary "gin" trap, in a stable.

MR. J. JONES—1 Cygnet, in down.

MR. A. E. LOVELL—66 species of Plants.

DR. T. MORETON—1 Great Snipe (*Gallinago major*).

MESSRS. CHAS. OLDHAM and T. A. COWARD—2 Eggs of the Manx Shearwater; 3 species of *Coleoptera*; 2 species of *Lepidoptera*.

MISS STEELE PERKINS—8 species of *Lepidoptera*; 1 species of *Coleoptera*.

MR. JOSEPH PICKERING—Several specimens of a Parasite from the Perch.

MR. F. E. ROOPER—1 slab of Graptolites; 1 specimen of *Orthocerus* (both from the Wenlock Shale).

MR. THOS. SHEPHEARD, F.R.M.S.—Portrait of Prof. Wallace, in frame.

MR. GEORGE SHRUBSOLE—61 Microscopical preparations of various Geological specimens; 154 tubes and boxes of Shells from Boulder Clay; 116 specimens of *Fenestellidæ*, &c., from Mountain Limestone.

MR. R. J. SMITH—5 species of Birds; 10 species of *Lepidoptera*.

MR. E. BURGESS SOPP—2 specimens of *Chrysomela cerealis*; 2 *Ægialia rufa*.

MR. BROCKTON TOMLIN—1 *Fusus islandicus*.

KINGSLEY MEMORIAL PRIZE COLLECTIONS:—

MR. A. E. GOODMAN—19 plates of Micro-Photographs, illustrative of various Natural History objects, together with explanations and instructions on Micro-Photography.

MISS PAYNE, MISS A. PAYNE, and MISS CUMMINGS—Collection of the *Graminæ* of the District.

PURCHASED—2 specimens of Convolvulus Hawk Moths (*Sphinx convolvuli*); 1 specimen *Acherontia atropos*; 1 Bittern (*Botaurus stellaris*, LIN.)

R. NEWSTEAD, A.L.S., F.E.S., HON. F.R.H.S.,
CURATOR.

APRIL 31ST, 1902.

RESULTS OF METEOROLOGICAL OBSERVATIONS TAKEN IN CHESTER DURING 1901,

BY THE REV. J. CAIRNS MITCHELL, B.D., F.R.A.S.

THE results here given are deduced from bi-daily observations of the standard instruments, taken at 9-0 a.m. and 9-0 p.m. local mean time. Returns are sent to the Royal Meteorological Society, the Meteorological Council, the Scottish Meteorological Society, and many private observers in different parts of the Empire.

JANUARY.—Normal in regard to mean temperature range, rainfall, and pressure. Very severe gales during the last week from the W.N.W., accompanied with hail, snow, thunder, and lightning; a remarkable series of three thunderstorms on the 27th, 28th, and 29th. The last ten days being very unsettled with stormy, wet, and windy weather from the W.

FEBRUARY.—High pressure; mean temperature almost 3° below the average; a still snowy, keen, wintry month. Candlemas day dismal, dark, dripping. The weather adage proved a dismal failure this year. The coldest, dullest, and most dismal weather coming in February instead of January is not unfrequent, and invariably produces a long winter and a backward spring. This year is a typical example of these conditions.

MARCH.—Pressure low; mean temperature 2.5° below the average, giving the weather conditions that belong to an average February, prolonging the winter and retarding the spring. The month was characterized by heavy falls of rain on the first nine days, and snow during the last nine; and as the wind was from the East for the last half of the month, it gave the cold a keener edge, and brought dismal overcast days; extremely gloomy.

APRIL.—Pressure low; mean temperature one degree above the average. A warm, bright, quiet, and pleasant month. Heavy rain on five or six days; more than the usual bright sunshine. Frequent frosts on the ground. No gales. High-day temperature from 19th to 25th, and no rain. Prevailing wind southerly.

MAY.—Pressure high; a superb month, mean temperature fully 2.0° above the average, and, along with the pleasant April, doing much to redeem the backward spring. A gale on the 31st. Thunder heard and heavy rain fell on 29th. Rainfall deficient, but bright sunshine abundant. Altogether, a most pleasant and delightful spring month.

JUNE.—A disappointing month, not at all fulfilling the promise of April and May. Mean temperature fell to 1.6° below the average. Maximum temperature only rose above 70° on eight days, and fell below 60° on three days. Rainfall deficient. Prevailing winds easterly. Solar radiation very intense on 25th and 26th.

JULY.—Pressure high; mean temperature 3.7° above the average. Shade temperature rose above 80° on nine days. Over an inch of rain fell on the 25th, and during the six days, 23rd to 28th, 3.735 inches fell; the rest of the month was very dry. Sunshine normal. Many overcast days. Thundry period coincident with the rainy days.

AUGUST.—Pressure high; temperature normal. The maximum in shade did not rise to 80° nor fall to 60° . About an inch and a quarter of rain fell on the 26th, when two thunderstorms broke over the City. There was another thunderstorm on the 11th, with only slight rainfall. A severe gale from the W.N.W. accompanied the thunderstorm of the 26th. Very heavy dews fell on the third week.

SEPTEMBER.—Pressure low; mean average temperature fully one degree above the average. Very deficient in the amount of rainfall by fully one-and-three-quarter inches. Shade temperature only touched 71° on two days, and fell to 59.5° on one. Westerly gale on 17th, and strong breeze from South on 20th. Heavy dews.

OCTOBER.—A wet, stormy, bleak month; pressure high. Rainfall a quarter-of-an-inch above the average. Westerly gales on the 6th, 7th, and 9th. A considerable deficiency of bright sunshine, and half of the month with overcast skies. Frost on the ground on five nights, and prevailing wind from the S.W. The mean temperature about one degree above the average.

NOVEMBER.—High pressure; low mean temperature about 3° below the average. Very dull; 20 days being quite overcast. Nearly half-an-inch more than the average rainfall due to an inch-and-a-half fall on the 11th, accompanied by an extremely low pressure; otherwise, the month was rather dry containing fewer than the usual number of rainy days. Frost on the ground on 16 nights; 13 days without any bright sunshine.

DECEMBER.—Another dull month; 10 days without any bright sunshine, and 15 entirely overcast. Fully two inches more than the average rainfall on 20 rainy days. Prevailing wind N.W. Strong breeze on the 6th and 14th. Heavy hailstorm on 8th and 9th, with lightning and high wind from N.W. An unusually cold, bleak, and wet month.

As the tables give the Meteorological elements for the year 1901 only, it is desirable to add a comparison of the winter and spring months of the present year in brief.

SHADE TEMPERATURE, AND DIFFERENCE FROM AVERAGE.

Winter of 1901-2.				Spring of 1902.			
December	$39.2^{\circ} + 0.5^{\circ}$	March	$45.4^{\circ} + 3.2^{\circ}$
January	$41.9^{\circ} + 4.4^{\circ}$	April	$45.8^{\circ} - 0.8^{\circ}$
February	$34.7^{\circ} - 5.3^{\circ}$	May	$48.9^{\circ} - 3.5^{\circ}$
Mean	$38.3^{\circ} - 0.4^{\circ}$	Mean	$46.7^{\circ} - 0.4^{\circ}$

THE WINTER MONTHS.—*December* a little above the average temperature; *January* $4\frac{1}{2}$ almost above it; and *February* fully $5\frac{1}{4}$ degrees below it. The abnormally warm January, followed by an unusually cold February, made the sudden transition to severe winter weather throughout the whole of February most trying, and threw back the spring considerably.

THE SPRING MONTHS—*March* $3\frac{1}{4}$ degrees above the average modified the severity of the spring. *April* nearly 1 degree colder than the average; and *May*—a most severe month— $3\frac{1}{2}$ degrees below the average temperature, with bitter cold winds, made a hopelessly backward spring, and seemed to prolong the winter to the very verge of summer.

NOTEWORTHY PHENOMENA OF 1901.

Greatest atmospheric pressure	30.657 in., 15th February
Least	28.725 in., 24th December
Hottest day in shade	88.9 degs., 18th July
Coldest night in shade	20.6 degs., 14th February
Greatest range of temperature in 24 hours	..	34.3 degs., 24th May
Least	2.3 deg., 18th February
Hottest day in sun	137.5 degs., 17th July
Coldest night on ground	14.6 degs., 9th February

- Greatest excess of open air temperature over shade temperature, 65·2 degs., 25th June.
 Greatest difference between lowest temperature in shade and on ground, 22·4 degs., 9th June.
 Greatest rainfall on any one day, 1·480 in., 11th November.
 Latest early Summer frost, 0·6 degs., 12th May.
 Earliest Autumn frost, 0·2 degs., 10th October.
 Severe gales, 27th January, 26th August, and 6th and 9th October.
 A series of thunderstorms on 27th, 28th, and 29th January; 21st, 26th, 27th, and 28th July; also on 10th and 26th August, and 1st October.
 Greatest number of consecutive days on which rain fell, 9, 1—9th March, and 20th—28th July.
 Greatest number of consecutive days on which no rain fell, 15; 11th to 25th May.
 Sunniest day of the year, 13·75 hours, on 24th May, being 87 per cent. of the greatest possible amount.
 More bright sunshine in the afternoons, averaging fully half-an-hour on each day of bright sunshine.
 Welsh Hills at 9 a.m.—These were only visible on 85 days, a little less than one-fourth of the year; 54 days clearly and 31 very clearly seen.

EXPLANATIONS.

Local Mean Time is used for the regular observations.

The Barometer readings, taken at 9·0 a.m. and 9·0 p.m., are corrected and reduced to sea-level and 32·0° Far.

The Approximate Mean Temperature is the mean of the maximum and minimum read at 9·0 a.m., and found by multiplying their difference by the Meteorological Office co-efficient, and adding the product to the minimum.

Temperature in Sun read at 9·0 a.m. and placed to previous day.

Ground Temperatures read twice daily at 9·0 a.m. and 9·0 p.m. The lowest reading for the 24 hours prior to 9·0 a.m., is entered to the previous day.

Underground Temperatures taken daily at 9·0 a.m. The air temperature is given for purposes of comparison.

The Relative Humidity is calculated by dividing the mean elastic force of Aqueous Vapour, at the temperature of the Dew Point (as determined by Glaisher's Factors), by that corresponding to the temperature of the air (*i.e.* the Dry-bulb reading).

The Rain is measured at 9·0 a.m., and the amount entered to the previous day. A fall of 0·006 inch and above constitutes a day of rain. When any snow falls, the day is counted as a day of snow.

When the mean of the 9·0 a.m. and 9·0 p.m. observations of the amount of cloud is less than 2·0, it is called a day of clear sky; if the mean is above 8·0 an overcast day.

The *wind* direction is taken by means of a Compass Nephoscope, from the drift of the lower clouds.

When the *Force of the Wind* is 7 and above (on Beaufort's Scale 0—12), it is accounted a Gale.

Ozone read at 9·0 a.m. (according to Dr. Moffat's Scale 0—12), and placed to previous day.

Sunshine Record.—The photographic traces are fixed *before* being measured.

Fog, &c.—The fog, haze, &c., are made from the visibility of objects and lights at definite distances from Rutland Cottage.

BRIGHT SUNSHINE (SIMPLEX RECORDER), AND CLOUD.

MONTH.	BRIGHT SUNSHINE.												CLOUD (1-10).											
	HOURS ENDING LOCAL APPARENT TIME OF EACH DAY OF THE MONTH.																							
	Forenoon.						Afternoon.						Monthly.		Seasons.									
6	7	8	9	10	11	Noon	1	2	3	4	5	6	7	8	9	Total Hours.	Greatest Possible Percentage.	No. of days Without.	Hours and Per-centage.	9 a.m.	9 p.m.	Daily Mean.	Over-cast.	No. of days Clear.
Jan. ...			58	2:50	7:25	9:33	10:41	10:50	6:40							46:97	19.1	13	Winter 148.12 19.9%	8.5	6.0	7.3	14	1
Feb. ...			2:98	6:92	9:83	11:08	11:62	7:83	6:83	3:34	.25					60:68	22.5	13		7.1	7.0	7.0	14	1
March..			33	6:83	8:00	10:16	13:90	13:42	13:15	15:12	14:86	13:66	7:47	2:25		119:15	32.7	6		8.8	7.3	8.1	19	1
April...		25	10:51	17:41	20:41	19:82	20:09	21:08	18:46	17:83	18:81	18:15	13:74	8:16		199:72	48.1	1	Spring 589.98 46.6%	6.7	4.9	5.8	6	2
May ...	1:92	2:33	21:50	23:82	22:99	23:91	23:42	23:74	23:41	21:25	21:99	19:16	17:84	12:83	1:00	271:11	55.8	2		5.0	4.4	4.7	6	10
June ...	6:58	15:74	17:19	15:76	14:25	15:16	16:85	18:48	17:46	17:66	15:34	13:92	11:99	10:65	5:92	213:20	42.7	3	Summer	6.2	-	-	10	3
July ...	5:08	15:24	17:74	15:50	18:42	18:92	20:32	21:16	20:82	19:40	19:49	16:26	15:08	10:75	2:16	236:34	47.3	3	64.9.36 44.1%	7.1	6.6	6.8	10	2
Aug. ...		26	17:84	18:99	19:09	15:75	16:57	17:57	20:25	17:59	16:84	17:58	13:50	7:99		199:82	44.4	4		7.0	5.2	6.1	10	4
Sept. ...			8:75	12:49	13:33	17:80	16:01	15:67	15:33	13:66	12:50	10:35	6:24	.09		142:72	38.2	1	Autumn	7.4	6.2	6.8	11	-
Oct. ...			1:75	6:25	9:74	11:75	12:16	13:08	11:16	10:41	11:16	4:25				91:71	28.5	5	289.24 30.5%	8.0	7.4	7.7	16	1
Nov. ...				7:5	4:33	7:00	9:92	11:42	11:48	8:75	1:16					54:81	21.6	13		8.1	7.2	7.7	20	4
Dec. ...					58	4:58	10:42	12:24	9:16	3:49						40:47	17.7	10		8.0	6.0	7.0	15	1
	13:58	43:82	95:61	121:36	140:36	161:93	180:07	189:89	179:51	158:39	135:49	113:58	85:86	47:72	9:08	251676:70	38%	74		7.3	6.2	6.8	151	30

During Forenoon 756.93.

During Afternoon 919.77.

METEOROLOGICAL OBSERVATIONS

RUTLAND COTTAGE, 37, PARKGATE

Lat. 53° 12' N. ; Long. 11m. 36s. W.

MONTHLY SUMMARY

	JAN.	FEB.	MARCH.	APRIL
PRESSURE (reduced to 32° F., and mean sea level)—				
Mean height at 9 a.m. and 9 p.m.	29.996in.	30.081in.	29.781in.	29.80
Highest reading	30.621in.	30.657in.	30.548in.	30.26
" " Date of	23	15	23	17
Lowest	29.332in.	29.253in.	28.929in.	29.34
" " Date of	27	27	2	8
Range	1.289in.	1.404in.	1.619in.	.9
TEMPERATURE in shade (Stevenson's screen)—				
Approximate mean.....	39.3°	37.0°	40.2°	48.1
Arithmetical mean	39.1°	37.0°	40.3°	48.1
Climatological	38.6°	34.9°	40.3°	48.1
Dry bulb (9 a.m. and p.m.) mean	39.4°	36.1°	39.7°	48.1
Mean maximum	43.9°	41.9°	46.0°	57.1
Mean minimum	34.4°	32.2°	34.7°	39.1
Extreme maximum.....	54.4°	50.0°	57.0°	73.1
" " Date of	22	27	12	2
" " minimum	21.6°	20.6°	23.5°	32.1
" " Date of	9	14	29	1
" " range.....	32.8°	29.4°	33.5°	40.1
Mean daily range	9.4°	9.7°	11.3°	18.1
Maximum daily range	17.3°	20.0°	20.0°	28.1
" " Date of.....	22	20	22	2
Minimum	4.0°	2.3°	2.8°	9
" " Date of.....	7	18	24	
Number of nights at or below 32°	10	14	10	
TEMPERATURE in sun (black bulb in vacuo)—				
Mean maximum	56.5°	63.3°	89.1°	97.1
Extreme maximum.....	79.6°	87.0°	100.0°	118.1
" " Date of	30	27	31	
Greatest excess over shade maximum	39.1°	39.6°	54.4°	47.1
" " " " Date of	30	14	28	
Average	12.6°	21.4°	34.0°	30.1
TEMPERATURE (on short grass or snow)—				
Mean minimum	30.1°	27.7°	30.4°	3.1
Extreme minimum	14.6°	15.0°	19.6°	2.1
" " Date of	9	7	26	
Greatest difference from shade minimum	8.3°	11.9°	16.8°	1.1
" " " " Date of	2	7	1	
Mean	4.3°	4.5°	4.3°	
Number of nights at or below 32°	19	19	16	
TEMPERATURE underground—				
Mean at 1 foot.....	39.4°	37.5°	40.8°	41.1
Range	6.5°	6.2°	5.3°	1.1
Mean at 2 feet	41.4°	38.7°	41.8°	4.1
Range	4.1°	3.2°	2.3°	1.1
Mean at 3 feet.....	43.4°	40.8°	42.6°	4.1
Range	3.7°	2.4°	1.8°	1.1
Mean at 4 feet	44.3°	41.9°	42.8°	4.1
Range	3.1°	2.2°	1.5°	1.1
Air temperature, 9 a.m.	39.7°	36.2°	40.1°	40.1
Range of	21.0°	21.5°	20.0°	10.1
RAIN AND HUMIDITY—				
Rainfall in inches	2.030	1.405	1.760	5.0
" " since 1st January		3.435	5.195	30.1
Maximum fall in 24 hours610	.510	.270	30.1
" " Date of.....	19	4	2	8
Number of days 0.01 fell	17	16	17	8
" " since 1st January		33	50	61
Mean " relative " humidity, 9 a.m.	78	90	85	6
" " " " 9 p.m.	88	92	83	6
" " " " of both	83	91	84	9
Mean vapour pressure, 9 a.m.192	.193	.208	25.1
" " " " 9 p.m.206	.194	.198	25.1
" " " " of both199	.193	.203	25.1
Mean dew point, 9 a.m.	33.5°	33.5°	33.4°	2.0
" " " " 9 p.m.	33.2°	33.6°	34.2°	2.0
" " " " of both	33.35°	33.55°	33.8°	1.5

THE YEAR 1901.

AD, CHESTER.

OSPHERIC PRESSURE, TEMPERATURES, RAIN, AND HUMIDITY.								YEARLY SUMMARY.
	JUNE.	JULY.	AUGUST.	SEPT.	OCT.	NOV.	DEC.	
4in.		30·009in	30·018in.	29·893in.	29·889in.	30·451in.	29·585in.	30·657in.
5in.		30·293in	30·489in.	30·255in.	30·437in.	30·645in.	30·387in.	15 Feb.
		7	20	26	31	25	4	28 725in.
5in.		29·592in.	29·361in.	29·244in.	29·097in.	28·898in.	28·725in	24 Dec.
		24	26	20	18	12	24	1·932in.
0in.		·70lin	1·128in.	1·011in.	1·340in	1·747in.	1·662in.	
°	57·1°	64·6°	60·7°	57·4°	50·1°	41·5°	39·1°	49·1°
°	57·7°	65·2°	61·2°	57·7°	50·3°	41·5°	38·9°	49·3°
°	57·7°	65·2°	61·4°	57·7°	50·7°	41·8°	39·3°	49·2°
°	57·7°	64·3°	60·9°	57·7°	49·7°	41·4°	39·2°	49·0°
°	66·8°	74·5°	69·0°	65·8°	57·7°	47·4°	43·6°	50·6°
°	48·7°	56·0°	53·3°	49·7°	42·9°	35·5°	34·2°	42·0°
°	79·1°	88·9°	79·2°	71·0°	67·6°	58·9°	55·9°	88·9°
°	28	18	25	9 & 28	8	10	8	18 July
°	42·1°	48·3°	45·1°	42·0°	33·9°	22·2°	20·7°	20·6°
12	13	16	20	15	26	16	22	14 Feb.
°	28·0°	40·6°	34·1°	29·0°	33·7°	36·7°	35·2°	68·3°
°	18·1°	18·5°	15·7°	16·1°	14·8°	11·9°	9·4°	14·6°
°	28·8°	32·5°	28·3°	23·6°	25·1°	23·2°	19·7°	34·3°
°	28	20	22	1	8	1	30	24 May
°	9·6°	5·1°	5·4°	9·4°	6·7°	2·5°	2·9°	2·3°
°	21	24	14	19	7	8	13	18 Feb.
°	0	0	0	0	0	12	14	60
°	113·2°	110·4°	105·7°	96·7°	83·2°	64·4°	52·1°	86·3°
°	132·6°	137·5°	119·5°	110·8°	99·2°	83·7°	69·0°	137·5°
°	26	17	25	8	9	10	2	17 July
°	65·2°	54·1°	52·8°	41·2°	40·2°	31·6°	24·8°	65·2°
°	25	17	29	8	9	17	9	25 Jan.
°	46·4°	35·9°	36·7°	30·9°	25·5°	17·0°	8·5°	28·9°
°	45·3°	53·3°	49·8°	44·9°	37·5°	30·7°	28·9°	37·4°
°	37·7°	43·3°	43·5°	36·5°	28·8°	18·7°	19·6°	14·6°
°	18	16	20	5	26	17	23	9 Jan.
°	22·4°	12·5°	9·9°	12·5°	10·6°	9·4°	10·1°	22·4°
°	9	11	8	14	25	10	5	9 June
°	3·4	2·7°	3·5°	4·8°	5·4°	5·5°	5·3°	4·6°
°	0	0	0	0	5	16	23	111
°	57·8°	64·0°	62·0°	57·7°	52·2°	44·3°	40·4°	49·8°
°	6·4°	9·8°	7·3°	3·2°	9·9°	7·4°	4·0°	7·7°
°	56·5°	62·2°	61·3°	57·7°	53·2°	46·3°	42·0°	50·0°
°	3·9°	7·2°	5·1°	2·4°	7·6°	6·3°	6·8°	5·3°
°	55·5°	60·4°	60·9°	58·0°	54·6°	48·6°	44·3°	50·5°
°	1·8°	5·6°	2·3°	2·4°	5·8°	6·0°	5·8°	4·2°
°	53·6°	58·1°	59·6°	57·5°	54·7°	49·4°	45·4°	50·2°
°	2·6°	5·2°	1·2°	1·9°	4·9°	5·0°	4·4°	3·5°
°	59·3°	66·8°	63·5°	59·4°	50·8°	41·6°	39·9°	50·3°
°	21·4°	20·5°	20·8°	13·3°	24·3°	28·8°	27·0°	21·4°
35	2·015	3·955	3·195	·745	2·820	2·905	4·275	28·340
30	10·445	14·401	17·595	18·340	21·140	24·045	28·340	
55	·420	1·080	1·170	·145	·725	1·480	·790	1·480
	30	25	26	16	6	11	12	11 Nov.
	15	13	15	13	18	13	20	182
	90	103	118	131	149	162	182	20 Dec.
	72	78	72	75	87	89	89	80
	85	87	85	84	90	91	91	87
	78	82	78	80	88	90	90	84
33	·364	·509	·423	·331	·321	·231	·216	·303
17	·417	·477	·417	·377	·307	·230	·211	·299
5	·420	·493	·420	·379	·314	·231	·214	·301
7	50·3°	50·9°	54·3°	51·5°	46·7°	38·2°	36·7°	43·2°
5	48·0°	57·6°	53·9°	51·1°	45·7°	38·1°	36·0°	43·1°
6	49·1°	54·3°	54·1°	51·3°	46·2°	38·2°	36·3°	43·2°

WIND AND OZONE.

	FORCE.					DIRECTION TO 8 POINTS OF THE COMPASS.										OZONE.	
	9 a.m.	9 p.m.	Mean.	Maximum.	Date of	Prevailing Wind.	N	NE	E	SE	S	SW	W	NW	Calm.	Mean Amount.	Maximum.
January ...	1.9	2.4	2.2	9	27	SE	1	1	4	18	6	7	10	8	7	1.4	6
February	0.7	0.5	0.6	4	23	NW	3	3	2	3	1	5	—	13	26	2.4	7
March ...	1.7	1.4	1.5	6	5	W	4	10	8	3	1	5	11	6	14	1.5	7
April ...	2.2	1.3	1.8	5	8 & 15	S	4	4	—	10	11	7	5	9	10	3.5	7
May ...	1.6	0.6	1.1	4	31	SE	4	4	1	13	3	7	2	8	20	1.7	7
June ...	2.2			5	11, 13, & 7	NW	6	4	2	12	6	8	4	12	6	4.1	8
July ...	1.3	0.1	0.7	5	22	W	4	5	6	1	4	3	7	7	25	2.0	7
August ...	3.0	1.5	2.2	9	26	W	2	1	1	1	6	8	15	16	12	3.4	6
September	2.4	1.5	2.0	7	17	S	—	1	5	6	14	8	9	—	17	2.0	7
October ...	2.6	1.7	2.2	8	6 & 9	SW	2	1	3	7	8	11	8	7	15	1.3	7
November	1.6	1.5	1.5	5	12 & 27	W	5	4	—	10	2	3	10	9	17	2.0	7
December	2.6	2.4	2.5	3	30	NW	4	3	2	7	3	5	12	20	6	2.9	8
Totals ...	2.0	1.4	1.7	9	Jan 27	W	39	41	34	91	65	77	93	115	175	3.4	8
Percentages					Aug. 26		6.5	5.2	4.5	12.3	8.9	10.4	12.5	15.7	24.0		

NUMBER OF TIMES THE FOLLOWING PHENOMENA WERE OBSERVED.

	AT 9 A.M. OR 9 P.M. OR BOTH.					AT ANY HOUR.								
	Dew.	Hoar Frost.	Welsh Hills, 9 a.m.			Thunder Storm.	Lightning only.	Thunder only.	Halo.	Gales.	Aurora.	Snow.	Hail.	Fog.
			In-visible	Clearly	Very clearly									
January ...	8	6	28	3	—	3	1	—	2	4	—	2	3	8
February ...	3	11	25	2	1	—	—	—	—	—	—	4	—	2
March ...	4	3	27	3	1	—	—	—	1	—	—	4	—	1
April ...	9	—	21	5	4	—	—	—	1	—	—	—	1	—
May ...	5	—	28	2	1	—	—	1	1	1	—	—	—	—
June ...	3	—	21	7	2	—	—	—	—	—	—	—	—	—
July ...	3	—	26	1	4	3	—	1	—	—	—	—	—	—
August ...	12	—	13	9	9	3	—	—	—	1	—	—	—	—
September ...	17	—	23	6	1	—	—	—	—	1	—	—	—	—
October ...	12	—	25	3	3	1	1	1	2	3	—	—	1	5
November ...	3	8	24	2	4	—	—	—	2	—	—	1	—	7
December ...	1	10	19	11	1	—	—	2	3	2	—	3	4	—
Total ...	80	38	280	54	31	10	2	5	12	12	—	14	9	23

BOTANICAL SECTION.

The Section has met twice during the past Session.

DR. C. THEODORE GREEN, F.L.S., of Birkenhead, gave an interesting Lecture on Thursday, November 21st, 1901, on "Our Local Fungi; how to study them." The Lecture was illustrated by about 100 Coloured Drawings, made from actual specimens which the Doctor had collected chiefly in the Wirral Peninsula.

MR. J. LLOYD WILLIAMS, of University College, Bangor, was announced to lecture on Thursday, March 13th, 1902, but was unable to come on account of illness. PROFESSOR PHILLIPS, of Bangor University, however, kindly undertook MR. WILLIAMS' engagement, and delivered a deeply interesting and instructive Lecture on "The Vegetation of the Sea." The Professor showed that the great mass of the marine vegetation, upon which all marine animal life must ultimately depend for sustenance, consists of microscopic forms, taken only by means of the tow-net, and which exhibit most remarkable adaptations to prevent rapid sinking. The Lecture was illustrated by a splendid set of lantern transparencies.

A. E. GOODMAN, *Secretary*.

ZOOLOGICAL SECTION.

The first Meeting was held January 30th, 1902. MR. NEWSTEAD (the Curator) made the following important records:—

Waxwing (*Ampelus garrulus*, LIN.), Female.—Shot near Whitchurch, in Flintshire, December 23rd, 1901, and presented by MR. THOS. BATEMAN.

Waxwing (Male).—Shot at Aston, Nantwich, December 26th, 1901, and presented by MR. W. WARBURTON.

Great Snipe (*Gallinago major*, Gm.)—Shot at Breerton Park, September 7th, 1901, and presented by DR. T. W. E. MORETON.

Bittern (*Botaurus stellaris*, LIN.)—MR. S. CAWLEY procured a specimen at Peckforton, Cheshire, on the 9th January, 1902, and presented it to the Society's Collection.

Red-backed Shrike or Butcher Bird (*Lanius collurio*).—Seen near Bala.

Hooded Crow (*Corvus cornix*, LIN.)—One shot at Eaton, Oct. 30th, 1901.

Nightingale (*Daulias Luscinia*, LIN.)—A Male was heard in full song for several days, in May, 1901, at Christleton. It disappeared on the 14th May.

Three-bearded Rockling (*Motella vulgaris*, CUVIER).—A fine specimen was obtained by MR. BAIRSTOW, at Queen's Ferry, in February, 1902.

At the second Meeting of this Section, held April 17th, 1902, MR. F. G. EDWARDS, M.R.C.V.S., gave a Lecture entitled "Some Animal Diseases transmissible to Man," which was most interesting and instructive. There was a good attendance.

W. F. J. SHEPHEARD, *Secretary*.

GEOLOGICAL SECTION.

Only one Meeting, on 20th February, 1902, was held in connection with this Section, upon which occasion the Chairman (MR. A. W. LUCAS, F.G.S.) read a Paper entitled "How Rocks were formed," which was illustrated by Lantern Slides and Specimens. At this Meeting, the Notes on the Flood at Glyn, December 30th to 31st, 1901, communicated by MR. F. E. ROOPER, were read and discussed. A Summary of these is re-printed on page 25.

EGERTON GILBERT *Secretary.*

NATURAL PHILOSOPHY SECTION.

On Thursday, November 14th, 1901, MR. J. KENT SMITH read a Paper on "Water." After a rapid survey of the Chemical and Physical properties of Water, MR. KENT SMITH drew special attention to the inorganic impurities of Water, such as Salts of Calcium and Magnesium. After describing their effects on Water for Domestic and Manufacturing purposes, he suggested several economical ways for the elimination of these deleterious substances. The Paper was illustrated by experiments and lantern slides.

On Thursday, December 5th, 1901, MR. H. J. BAX read a Paper entitled "An Outline of the Theory of Evolution." In the course of his remarks, MR. BAX said that although Evolution is only a theory, it is the only possible working hypothesis for scientists at the present time. It has nothing to do with creation, and when it has served its purpose, will quietly disappear into history. Its own history is a typical argument in favour of the theory, for we can trace its beginnings amongst the writings of the early Greek Philosophers. The difficulties of classification, due to the wonderful variation in Nature, was the scientific beginning of the idea of Evolution, and Darwin's "Origin of Species," placed matters on a clearer foundation. Variation in environment, and the capacity of adaptation in living matter, gave rise to the innumerable varieties of specimens in the animal and vegetable worlds; the obscure process of natural selection causing the survival of the fittest. In this manner scientists trace a gradual development of life from the lowest forms to the highest, as represented by man. The development of a horse's limbs is a good specimen of special development, for during the tertiary period (some three million years) four of five toes disappeared. Proof of man's evolution is obtained from geological remains, and also from man himself, for he carries some 70 vestiges of useless or atrophied organs, all of which were necessary to lower forms of life.

The idea of Evolution as one of gradual and progressive growth is now traceable in all departments of intellectual activity. Our greatest living Philosopher (MR. HERBERT SPENCER) has applied the theory not only to man's physical nature, but also to his mental and moral spheres, defining Evolution as: an integration of matter and concomitant dissipation of motion, during which matter passes from an

indefinite	}	to a	{	definite
incoherent				coherent
homogeneity				heterogeneity;

and during which the retained motion undergoes a parallel transformation.

On Thursday, February 13th, 1902, MR. JOHN WELSH, M.R.C.S., read a Paper on "Sleep." The various theories respecting the causation of Sleep in Plants and Animals were lucidly and concisely explained, as were also the phenomena of Hypnotism, Catalepsy, Somnambulism, and Dreams. The physiological action and chemical nature of Drugs and Stimulants were clearly demonstrated. The subject was illustrated by original diagrams.

J. BAIRSTOW, *Secretary.*

PHOTOGRAPHIC SECTION.

The Dark Room has been put into thoroughly good order, and is now fitted with an Enlarging Lantern and an Enlarging Camera, both of which are arranged for immediate use with artificial light. The room is well-stocked with dishes and other requisites; and there are a few lockers which may be rented by Members.

Three Open Meetings have been held during the past Session, two of which were Exhibitions of Prize Slides, and the third a Lecture on "Home Portraiture," by MR. P. R. SALMON, F.R.P.S. This Lecture was given by arrangement with the Affiliation of Photographic Societies.

For the Members of the Section the following demonstrations were given:—

Postal and Greeting Cards on Velox Paper;
Lantern Slide Making;
Making of Enlarged Negatives;
Lantern Slide Testing Evening.

It has been decided to undertake a Photographic Survey of the Society's District; and the co-operation of all Members is solicited. Photographs of Old Buildings, Current Events, Geological features in Excavations, &c., will all be useful to the Committee in making this Collection.

The Photographic Section is now affiliated with the Royal Photographic Society, and each Member who pays the special Subscription of One Shilling is entitled to the "Red Book," which carries with it permission to photograph in many public buildings, &c.; and also permission to use our own Dark Room and those of other Affiliated Societies.

JOHN A. McMICHAEL, *Secretary*.

LITERATURE SECTION.

The two evenings allotted to this Section were filled as follows:—

1901.
Nov. 28th—"Rossetti," by REV. P. A. MILLER, M.A.

1902.
Jan. 23rd—"Tolstoi: his Life and Work," by E. OWEN ROBERTS, ESQ.

Both Papers attracted considerable audiences, were much appreciated, and led to interesting discussions. In the case of the former Paper much interest attached to some reminiscences contributed by MRS. HENRY SANDFORD; and it was generally felt that the Paper and discussion broke ground which might profitably be further cultivated. The Officers of the Section are much encouraged by the interest taken in these Papers, and are confirmed in their belief that the Section may, in the future, do much to help in the cultivation among Members of the Society of that which is of permanent solace and inspiration—a desire for and a satisfaction in the best literature.

H. G. PHILLIPSON, B.A., *Secretary*.

ASTRONOMICAL SECTION.

During the Session the following Lectures have been delivered under the auspices of this Section :—

1901.

Dec. 12th—Lecture by MR. THOS. THORP—“The Spectroscope and its revelations.”

1902.

Mar. 20th—Lecture by DR. WHICHELLO—“Drawing *v.* Photography, in the delineation of Celestial Objects.”

MR. THORP is in the foremost rank as a worker with the Spectroscope, and it is a pity his Lecture was so poorly attended on account of the inclement weather.

DR. WHICHELLO is too well-known amongst us, as an earnest observer, to render it necessary to say more than that his Lecture was fully up to the high standard we are taught to expect from him.

The Officers of the Section hope to enlist the services of MR. PLUMMER and FATHER CORTIE for the coming Session.

F. W. LONGBOTTOM, *Secretary.*

GUILD OF ARTS AND CRAFTS (ART SECTION).

The Guild of Arts and Crafts, of which HIS GRACE THE DUKE OF WESTMINSTER is President, held an Exhibition of Decorative and Applied Art, at the Grosvenor Museum, in Room II.

The Exhibition was opened by LADY LETTICE GROSVENOR, on October 16th, 1901, in the presence of a large and appreciative audience, consisting of Members of the Society and others. THE DEAN OF CHESTER, Chairman of the Council, explained the object of the Guild, and referred to the effort now being made to promote local interest in the work of the Craftsman; at the same time he thanked those Gentlemen who, by their assistance as Guarantors, had so materially contributed to the success of the undertaking.

It was an opinion very generally expressed that for future Exhibitions it would be a great advantage if the Art Gallery could be available, the lighting therein being more suitable, and thus enabling the exhibits to be seen under more satisfactory conditions.

The Balance Sheet of the Exhibition is printed herewith.

The thanks of the Members are due to the following gentlemen, who kindly guaranteed towards the financial side of the Exhibition:—His Grace The Duke of Westminster; Sir Horatio Lloyd; The High Sheriff of Cheshire (T. Brocklebank, Esq.); H. Lyle Smyth, Esq.; Colonel Wilford LLOYD; Dr. H. Stolterfoth; H. Beswick, Esq.; W. H. Churton, Esq.; G. R. Griffith, Esq.; A. C. Preston, Esq.; Horace Mayhew, Esq.; S. Smith, Esq.; E. M. Sneyd-Kynnersley, Esq.; Jas. Tomkinson, Esq., M.P.; and Albert T. Wright, Esq.

WALTER SCHRÖDER, *Secretary.*

GHESTER GUILD OF ARTS AND CRAFTS.

Exhibition of Decorative and Applied Art, October, 1901.

RECEIPTS.	£ s. d.	PAYMENTS.	£ s. d.
By Donations—		To Printing	7 8 6
His Grace The Duke of		„ Advertising	0 17 0
Westminster	5 5 0	„ Joiner's time—hanging	
Colonel Wilford LLOYD..	1 1 0	works, &c.	0 12 8
Society of Natural Science,		„ Agents' charges for works	
Literature, and Art....	5 0 0	specially invited, &c....	0 14 0
By Guarantors—		„ Railway Carriage on works	
H. Lyle Smyth, Esq.	0 10 6	invited	0 4 10
H. Beswick, Esq.	0 10 6	„ Clerical assistance.....	1 16 6
W. H. Churton, Esq.	0 5 6	„ Lady Curator.....	5 16 5
T. Brocklebank, Esq.	1 5 0	„ Postages	2 9 6
Albert T. Wright, Esq....	1 5 0	„ Fittings for Exhibition	
Sir Horatio Lloyd	0 5 6	Room	£3 4 7
Saml. Smith, Esq.	0 5 6	<i>Less post-sales</i>	
E. M. S. Kynnersley, Esq.	0 10 6	of same....	1 10 9
Horace Mayhew, Esq.	1 5 0		1 13 10
A. C. Preston, Esq.	0 5 6		
G. R. Griffith, Esq.	0 5 6		
Dr. H. Stolterfoth	0 5 6		
Jas. Tomkinson, Esq., M.P.	0 5 6	Remitted to Exhibitors receipts	
By amount received on Sales of		for Sales	£28 10 6
Exhibits....	28 10 6	<i>Less Commission</i>	1 8 0
„ Sales of Catalogue	1 14 3		27 2 6
	£48 15 9		£48 15 9

21ST MARCH, 1902.—Audited and found correct,

G. P. MILN.

PAXTON SOCIETY.

During the Winter Session a series of interesting Papers, as follows, were read at the Saturday Evening Meetings, all of which were well attended:—
1902.

- Jan. 4—“The Mammals of the British Isles—Past and Present”
(Illustrated by Lantern Slides) .. MR. R. NEWSTEAD, F.E.S.
- „ 18—“The Culture of Chrysanthemums for Exhibition Purposes,”
MR. EDWIN STUBBS.
- Feb. 1—“Cheshire Orchards” MR. JOHN TAYLOR.
- „ 15—“The Cultivation of the *Calanthe*” MR. B. MOORE.
- Mar. 1—“Stove Plants” .. THE PRESIDENT (MR. JOHN WEAVER).
- „ 15—“Plants and their relation to their Food Supply” (Illustrated
by Lantern Slides and Experiments) .. MR. A. E. GOODMAN.

The Annual Fruit and Chrysanthemum Exhibition proved to be a great success in every way, the Exhibits generally showing a high standard of excellence. The next Exhibition will be held in the Town Hall, on 12th and 13th November, Schedules of which are now ready, and may be had on application from the Hon. Secretary, or from any Member of the Committee.

JOHN WEAVER, *President.*
G. P. MILN, *Hon. Secretary.*

A PLEA FOR THE STUDY OF MICRO-FUNGI

By Mr. C. Theodore Green, M.R.C.S., L.R.C.P., F.L.S., Member British Mycological Society, Birkenhead.

It is perhaps natural for a medical man to find interest in a branch of Botany which is pathological.

My present purpose is to shew how fascinating is the study of these small bodies by means of the microscope. More especially I refer now to the family of the *Uredineæ*.

We do not require large collecting tins and drying presses as we do for larger plants. The chief item of expense is a microscope with an inch and a quarter-inch objective glass. An old quarter-pound tobacco tin is all that is needed for the collection of the diseased leaves. A discarded Directory will do well to dry the leaves in. When dry they can be mounted on cards, say 4 by 5 inches, and the specimen then covered with tissue paper to prevent the spores from being rubbed off the leaves. Sections of the leaves through an affected spot can be cut with a sharp razor, if the piece of leaf is laid between the halves of split elder pith, and the whole sliced off as thinly as possible. The section will then be at right angles to the surface of the leaf, and will shew the proper relation of the fungus to the tissues of the host plant. The pieces of pith are easily removed with a needle mounted in a wooden handle. The specimen can be permanently preserved on a glass slide in glycerine and water, or in Farrant's solution, and covered and sealed in the usual way.

The *Uredineæ* attack and live upon the living tissues of plants and are found nearly everywhere.

Rust, Smut, Bunt, &c., are among the names by which these parasites are known to farmers and others. Their naked-eye appearance is as though there were spots of rust or soot on the leaves which rub off upon the finger. So far this is not very interesting or beautiful. But the beauty of these tiny organisms and the tissues they infest is soon apparent when we cut sections of them and examine with lens powers of from 90 to 500 diameters in water upon a glass slide.

Many of the *Uredineæ* look very similar under the microscope, and it is only possible to differentiate the species biologically. Flowering plants obviously differ from each other even in their seeds, but many of these minute parasites are only distinguished by the fact they only infest some one species or genus of plants. The *Uromyces* that affects the Dock cannot be made to grow upon the Lady's Fingers, and so on, though very similar in appearance. In the case of flowering plants a given seed produces one kind of plant each after its own kind, but the seed or spore of the *Puccinia* that infests species of *Viola* produces three distinct kinds of micro-fungus plants before it finishes its cycle of existence. First comes the *Acidium* or pretty Cluster-cups which appear in April; these grow and die down, and when germinating produce a little later the uredospores in brown spots, and later in the summer appear darker spots containing the teleutospores. As a rule, these last formed spores remain quiescent until the following spring when the cycle of alternating generations begins over again. But some micro-fungi are heteroecious. The *Puccinia caricis* begins on the Nettle with yellow Cluster-cups, and can only develop its uredospores and teleutospores upon a totally different plant, the Hairy Sedge, *C. hirta*. So in the case of the Rust of Wheat which spoils so much good corn, the Cluster-cups are developed on the Barberry in the Spring, and their spores germinate upon the wheat ears and destroy the grain. For a long time each generation was thought to be a distinct species until research and repeated experiment proved them to be one and the same species.

THE APPEARANCE OF SPRING FLOWERS, &c.,

By Mr. J. D. Siddall.

This year Wild Flowers have been very irregular in their flowering. The following table shows that the five typical plants named appeared at about average dates. Fruit trees—plums, pears, and apples—were ten days to a fortnight later. They flowered freely, giving promise of abundant crops, which, however, have been seriously reduced by the cold ungenial weather of the end of May and early June. This has not only prevented the fruit setting well, but also checked growth, and favoured the development of *Aphis* and other insect pests. Hawthorn and lilac, and all our flowering trees, flowered profusely, and looked very beautiful; but they were fully a fortnight later than usual. The reappearance of some spring flowers has also been a noticeable feature of the variable spring, and indicative of the alternations of hot and cold spells.

	1898.	1899.	1900.	1901.	1902.
Snowdrop	Jan. 6 ..	Jan. 16 ..	Feb. 20 ..	Feb. 20 ..	Feb. 1
Crocus	„ 26 ..	Feb. 12 ..	„ 20 ..	„ 18 ..	Jan. 21
Hazel	„ 15 ..	„ 10 ..	„ 15 ..	„ 12 ..	„ 22
Celandine	„ 18 ..	„ 12 ..	Mar. 5 ..	Mar. 2 ..	Mar. 12
Coltsfoot	Feb. 3 ..	Mar. 12 ..	„ 14 ..	„ 1 ..	„ 20

I had the opportunity of comparing our *Flora* in the middle of March with that of Colwyn Bay, and found the latter was about three weeks earlier than Chester for most spring flowering plants.

VORACITY OF THE ANGLER FISH (*Lophius piscatorius*).

In June, 1892, a large example of this fish, twenty-eight and a half inches long, and apparently just dead, was left stranded on the shore by the receding tide at Llandrillo-yn-Rhos. Firmly wedged, and completely enclosed in its cavernous mouth was a circular brass tray, twelve inches in diameter, attempting to swallow which had apparently caused the creature's death.

The ancient Fishing Weir at Rhos Point is still a very interesting hunting ground, many uncommon fish being enclosed in it occasionally. Dense shoals of herring fry and other small fish, from 1½ to 3 inches long, occur in June and thereabouts, and are, unfortunately, often destroyed in great numbers by thoughtless children and others. When the sun shines upon the shoals in the shallow water, the play of colour, as the little fish glide about, is exquisitely beautiful.

NOTES ON THE FLOOD AT GLYN, December 30th to 31st, 1901,

By Mr. F. E. Rooper.

Between 9-30 a.m., December 7th, and the same time on the 12th, the rainfall measured 1.79. From the 12th to 9-30 a.m. on the 14th the snow fell (in amount) equivalent to a rainfall of 1.20. The snow, driven by an easterly gale, formed huge drifts in the hills, blocking nearly all roads. Roofs of out-houses gave way under the weight, and large numbers of sheep and some mountain ponies were lost.

From the 14th to afternoon of Monday the 30th, the rainfall measured 3.35. From the afternoon of the 30th to 5 o'Clock on January 2nd there was a further fall of 1.50, making a total fall in 26 days of 7.84. On the afternoon of December 30th the Ceiriog was as high as, or higher than, it had ever been known before. The same evening the water at Pontfadog covered the road up to the steps of the carriages of The Glyn Valley Tramway. Early on the morning of December 31st, the road was completely washed away opposite New Mills, between Glyn and Dolywern, the river resuming its old bed before

NOTES ON THE FLOOD AT GLYN, By Mr. F. E. Rooper (Continued).

the road was made in 1859. An engine was got over the tramway at this point, at great risk, on the 31st, and soon afterwards the tramway disappeared in the flood. The ground floor of The Glyn Valley Hotel was flooded to a depth of 2ft. 10in., owing to the brook known as the Lavar getting blocked by timber swept down by the flood. Part of the large retaining wall of the main road, some 100 yards or so the Glyn side of New Mills, was washed away, and great gaps were made in the road. Considerable damage was done to the main road opposite the Hotel at Glyn, and to the road leading to the Station. The culvert under the old main road from Glyn to Chirk, at the Dryll, burst, and the road was blocked; the road from the bridge, by the sewerage tank, was in consequence flooded, and, at one time, the water was up to the bellies of passing horses. Lower down, at Pontfadog, another culvert burst, doing great damage to the road. At various points between Glyn and the old Herber Toll-gate, the river retaining-wall was swept away and the road damaged. Near the Heber Toll-gate the whole of the bed of the tram was washed away, and most of the road, the traffic having to be diverted through the adjoining field.

SOCIETIES ASSOCIATED,

WITH WHICH THE SOCIETY EXCHANGES PUBLICATIONS.

- | | |
|--|---|
| Academia Nacional de Ciencias de la Republica Argentina, Cordoba. | Liverpool Microscopical Society. |
| Barrow Naturalists' Field Club. | Liverpool Naturalists' Field Club. |
| Brighton and Sussex Natural History Society. | Liverpool Science Students' Association. |
| Bristol Naturalists' Society. | Manchester Field Naturalists' Society. |
| British Association (Corresponding Society's Committee). | Manchester Geological Society. |
| British Museum (Natural History), Cromwell Road, London, S.W. | Manchester Microscopical Society. |
| Burnley Literary and Scientific Club. | Menai Society of Natural Science. |
| Cardiff Naturalists' Society. | Northampton Natural History Society. |
| Cassel Society of Natural Science. | North Staffordshire Naturalists' Field Club and Archæological Society. |
| Dudley and Midland Geological and Scientific Society and Field Club. | Norwich Science Gossip Club. |
| Epping Forest and County of Essex Naturalists' Field Club. | Nottingham Naturalists' Society. |
| Glasgow Natural History Society. | Patent Office Library, 25, Southampton Buildings, Chancery Lane, London, W.C. |
| Hertfordshire Natural History Society and Field Club. | Postal Microscopical Society. |
| Huddersfield Naturalists' Society. | Quekett Microscopical Society. |
| La Société d'Histoire Naturelle de St. Wladimir & Kiew, Russie. | Smithsonian Institution, Washington City, D.C., U.S.A. |
| Leeds Naturalists' Club. | The Missouri Botanical Garden, St. Louis, U.S.A. |
| Liverpool Geological Society. | United States Geological Survey. |
| Liverpool Geological Association. | University of Montana, Biological Station, Missoula, Montana, U.S.A. |
| Liverpool Literary and Philosophical Society. | Vatican Observatory, Rome. |
| | Vienna Natural History Museum. |
| | Yorkshire Naturalists' Union, Leeds. |

PAST PRESIDENTS.

- 1871 to 1875—REV. CHARLES KINGSLEY, CANON OF CHESTER.
(*Founder of the Society*).
1875 „ 1891—PROF. T. MCKENNY HUGHES, F.R.S.
1891-2 ALFRED O. WALKER, ESQ., J.P., F.L.S.
1892-3 HIS GRACE THE DUKE OF WESTMINSTER, K.G.
1893 to 1895—W. MURRAY DOBIE, ESQ., M.D., J.P., F.R.A.S.
1895 „ 1897—HENRY STOLTERFOTH, ESQ., M.A., M.D., J.P.
1897-8 THOMAS SHEPHEARD, ESQ., F.R.M.S.
1898 to 1902—JOHN D. SIDDALL, ESQ.

KINGSLEY MEMORIAL MEDAL,

ESTABLISHED 1877,

“*For having contributed materially to the promotion and advancement of some branch or department of Natural Science.*”—*Vide* Trust Deed.

- 1877—MRS. CHAS. KINGSLEY (In Memoriam).
1878—JOHN PRICE, M.A.
1879—SIR PHILIP DE MALPAS GREY-EGERTON, BART., F.R.S.
1880—PROF. T. MCKENNY HUGHES, F.R.S.
1881—D. MACKINTOSH, F.G.S.
1882—ISSAC BYERLEY, M.R.C.S., F.L.S.
1883—GEORGE W. SHRUBSOLE, F.G.S.
1884—ALFRED OSTEN WALKER, F.L.S.
1885—JOHN DAVIES SIDDALL.
1886—HENRY STOLTERFOTH, M.A., M.D.
1887—WILLIAM SHONE, F.G.S.
1888—THOMAS SHEPHEARD, F.R.M.S.
1889—THOMAS RUDDY.
1890—REV. CHAS. WOLLEY-DOD, M.A.
1891—ROBERT NEWSTEAD, F.E.S.
1892—OSMUND W. JEFFS.
1893—EDMUND J. BAILLIE, F.L.S.
1894—W. MURRAY DOBIE, M.D., F.R.A.S.
1896—REV. ARTHUR H. FISH, B.A., B.Sc.
1897—WILLIAM HENRY DOBIE, M.B.
1899—W. F. LOWE, A.R.S.M., F.I.C., F.C.S.
1900—JOSEPH ARKLE.
1901—THOMAS ARTHUR COWARD.

KINGSLEY MEMORIAL PRIZES,

(OF £5 AND UPWARDS)

ESTABLISHED 1877,

“*For the reward, encouragement, and the advancement of the pursuit and study of Natural Science.*”—*Vide* Trust Deed.

- | | | | | |
|------|---|------------------------|--------|--|
| 1878 | { | HELEN SMITH | £5 | } <i>Herbarium of Flowering Plants.</i> |
| | | EDWIN W. OKELL | 5 | |
| 1879 | | GEORGE SHRUBSOLE .. | 5 | <i>Carboniferous Fossils.</i> |
| 1881 | | E HOPKINS | 5 | <i>Cryptogamous Plants.</i> |
| 1882 | | GEORGE SHRUBSOLE .. | 10 | <i>Corals of the Mountain Limestone.</i> |
| 1886 | | ROBERT NEWSTEAD .. | 10 | <i>Hymenoptera.</i> |
| 1887 | | JOHN LYON DENSON .. | 5 | <i>Notes on Observations illustrating the Natural Science of the Society's District.</i> |
| 1888 | | LILIAN E. TOMLIN | 5 | <i>Coleoptera.</i> |
| 1889 | { | EDITH C. TOMLIN | 5 | } <i>Diptera and Hymenoptera (Terebrantia)</i> |
| | | W. E. SHARP | 5 | |
| 1890 | | ALFRED J. NIXON | 10 | <i>Land and Fresh-Water Shells.</i> |
| 1892 | | W. E. SHARP | 10 | <i>Coleoptera.</i> |
| 1896 | | ALFRED NEWSTEAD | £5 5s. | <i>Hydradephaga (Water Beetles) and Life Histories of Insects.</i> |
| 1897 | | ALFRED NEWSTEAD | £5 5s. | <i>Life Histories of Insects.</i> |
| 1900 | | MISS M. BOWERS | £5 | <i>Collection of Botanical Specimens.</i> |
| 1901 | | A. E. GOODMAN .. | £5 5s. | <i>Collection of Photo-Micrographs with Notes and Observations.</i> |

Amounts less than £5 are also awarded annually.

Additions to the Society's Library, 1901=1902.

DONATIONS.

- Birds, British (Saunders). *Mr. John Day.*
 Birds, Catalogue of. *Mr. Howard Saunders.*
 Birds of Ireland. *Mr. Howard Saunders.*
 Birds of Yorkshire *Mr. W. E. Clarke.*
 Catalogue of British Hymenoptera. *Trustees of British Museum.*
 "Field," 1901 (complete). *Mr. Rowson.*
 "Field," January 4th to June 14th, 1902. *Free Library.*
 Geologists' Association, List of Members, 1902.
 Index of Local Fungi: Wirral (Dr. Theodore Green). *The Author.*
 Journal of Conchology, 1886—1893. *Mr. G. Shrubsole.*
 Malacostracan Fauna of the Mediteranean (by A. O. Walker). *The Author.*
 Micro-Photographs. *A. E. Goodman.*
 Naturalists' Journal, for the year 1900 to April, 1901. *Mr. Brockton Tomlin.*
 Proceedings of the Dorset Natural History and Antiquarian Field Club, Vols. 21, 22. *Mr. T. Sheppard.*
 Quarterly Journal of the Geological Society, for the years 1886—1894. *Mr. G. Shrubsole.*
 Reminiscences of a Yorkshire Naturalist. *Executors of the late Prof. Williamson.*
 Report (Annual) of the Ohio State University.
 ,, of the Science Gossip Club. *Mr. Brockton Tomlin.*
 ,, of the Cape Nome Gold Region.
 ,, British Association, 1901.
 Transactions of the Wisconsin Academy.
 United States Geological Survey, 1898-1900.

BY EXCHANGE.

- Flora of Yorkshire, Part 25.
 Journal of the Northampton Natural History Society, March to December, 1901.
 North American Fauna, Nos. 20 and 21.
 Proceedings of the Liverpool Literary and Philosophical Society.
 ,, ,, Liverpool Naturalists' Field Club.
 ,, ,, Manchester Field Naturalists' Society.
 ,, ,, Geologists' Association, Parts 3, 4, and 5, Vol. XVII.
 ,, ,, Liverpool Geological Society, 1900-1901.
 Report (Annual) of the Nottingham Naturalists' Society, 1900-01.
 ,, of the North Staffordshire Field Club, 1901-02.
 ,, of the Missouri Botanical Garden.
 ,, of the Smithsonian U.S. National Museum.
 Reports (Annual) Smithsonian Institute, 1897—1900.
 Transactions of the Barrow Naturalists' Field Club.
 ,, ,, Manchester Microscopical Society, 1900.
 ,, ,, Yorkshire Naturalists' Union, 1898.
 ,, ,, Cardiff Naturalists' Society, 1900-1901.
 ,, ,, Manchester Geological Society, Vol. XXVII, Part VI.; Vol. XXXII, Part VII.

BY PURCHASE.

- Monograph of British Coccidæ, Vol. I. (R. Newstead). *Ray Publication.*
 British Tyroglyphidæ, Vol. I. (Michael). *Ray Publication.*
 "Naturalist," The, Nos. 531—544, from April, 1901 to May, 1902.
 Palæontographical Society, Vol. 55, 1901.
 Transactions of the Entomological Society of London.
 "Entomologist" for 1901.
 "Zoologist" for 1901.

HONORARY MEMBERS.

Those marked () have read or contributed Papers at the Society's Meetings.*

- *Avebury, The Right Hon. Lord, F.R.S. *Down, Farnborough, Kent*
 *Ball, Sir Robert S., F.R.S. *Observatory, Cambridge*
 Barrett, Chas. G., Esq., F.E.S. *39, Linden Grove, Nunhead, London, S.E.*
 Candolle, Mons. Casimir De *Geneva*
 Cannizaro, Prof. *Rome*
 *Carruthers, W., Esq., F.R.S. *The British Museum, South Kensington, London, S.W.*
 Credner, Dr. Hermann *Leipzig*
 *Dawkins, Prof. W. Boyd, F.R.S. *Woodhurst, Wilmslow Road, Fallowfield, Manchester*
 *Grindon, Leo H., Esq. *20, Cecil Street, Greenheys, Manchester*
 *Hicks, H., Esq., F.R.S. *Hendon Grove, Hendon, London, N.W.*
 Hooker, Sir J. D., K.C.S.I., F.R.S. *The Camp, Sunningdale, Ascot*
 *Hughes, Prof. T. McKenny, F.R.S. *Trinity College, Cambridge*
 *Hull, Prof., F.R.S. *20, Arundel Gardens, London, W.*
 *Judd, Prof. J. W., F.R.S. *Royal College of Science, South Kensington, London, S.W.*
 Kelvin, The Right Hon. Lord, F.R.S. *28, Chester Square, London, S.W.*
 Kent, W. Saville, Esq., F.L.S., F.Z.S., F.R.M.S. *The Rawance, Wallington, Surrey*
 Norman, Rev. Canon, F.R.S. *The Rectory, Houghton-le-Springs, R.S.O., Co. Durham*
 *Poulton, Prof. E. B., F.R.S. *Wykeham House, Oxford*
 *Rae, E., Esq., F.S.A. *Court Lodge, Birkenhead*
 Renard, The Abbé *Curator of the Royal Museum of Natural History, Brussels*
 Röntgen, Prof. W. K. *Würzburg*
 Roscoe, Sir Henry E., F.R.S. *10, Bramham Garden, London, S.W.*
 *Rudler, F. W., Esq., F.G.S. *Museum of Practical Geology, Jermyn Street, London, S.W.*
 Sanderson, Dr. Burden, F.R.S. *64, Banbury Road, Oxford*
 Saunders, Howard, Esq., F.L.S. *7, Radnor Place, Hyde Park, London, W.*
 *Sorby, Dr., F.R.S. *Bromfield, Sheffield*
 *Strahan, Aubrey, Esq. *School of Mines, Jermyn Street, London*
 *Vize, Rev. J. E., M.A. *Forden Vicarage, Welshpool*
 Wallace, Dr. A. Russell, F.R.S. *Parkstone, Dorset*

CORRESPONDING MEMBERS.

- Askew, Mr. Jas. H. *Bidston Lighthouse, Birkenhead*
 Brodrick, The Hon. Mrs. Lawrence *Coed Coch, Abergele*
 Burgess-Sopp, Mr. E. J. *104, Liverpool Road, Birkdale*
 Cooke, Col. B. G. Davies *Colomendy, Mold*
 Coward, Mr. T. A. *Tryfan, Peel Causeway, Bowdon*
 Day, Mr. George *Parr's Bank, Limited, Knutsford*
 Feilding, Mr. J. Basil, F.L.S., F.Z.S. *Upper Downing, Holywell*
 Griffith, Mr. J. E., F.L.S., F.R.A.S. *Vronheulog, Upper Bangor, N. W.*
 Gillanders, Mr. A. T. *The Parks, Alnwick*
 Harrison, Mr. Walter *New Pale, Manley, Warrington*
 Joachim, Mr. George *Dunedin, Otago, New Zealand*
 Nicholson, Mr. A. C., F.G.S. *12, Salop Road, Oswestry*
 Nixon, Mr. A. J. *Birdham School, Chichester*
 *Oldham, Mr. C. *Brook Cottage, Knutsford*
 Perkins, Miss Steele *3, Bellevue Terrace, Rhyl*
 *Reade, Mr. Oswald A. *Haslar Naval Hospital, Portsmouth*
 Roberts, Mr. J. W. *High Street, Bala*
 Rooper, Mr. F. E. *Bronydd, Glyn, Ruabon*
 *Rowston, Mr. R. *Kingsley, Alton, Hants*
 *Ruddy, Mr. Thos. *Palé, Corwen*
 Russell, Dr. *Colwyn Bay*
 Tomlin, Mr. J. R. le B., B.A. *Stancliffe Hall, near Matlock*
 *Wilkins, Mr. T. S. *Uttozeter*
 Williams, Mr. G. J., F.G.S. *H.M. Inspector of Mines, Bangor*
 Williams, Mr. J. Lloyd, B.Sc. *University College of North Wales Bangor*

NOTICE.

☞ **THE ANNUAL SUBSCRIPTIONS** are due on the 1st of May in each year. **Members who have not paid for the present year are respectfully requested to forward the amount (Five Shillings) to the Hon. Treasurer, Mr. JOHN SIMON, Chemist, 4, Eastgate Row.**

**.* To prevent a recurrence of a frequent misunderstanding, Members are reminded that their Names are retained on the Society's Books, and their Subscriptions considered due, until notice has been given to the contrary, according to Rule 8.*

LIST OF MEMBERS.

Those marked () have read or contributed Papers at the Society's Meetings.*

Acton, Mrs.	Grove Road, Wrexham
Adair, Major-General	7 Stanley Place
Adams, Mr. Beresford	Shirley House, Liverpool road
Adams, Mrs.	" "
Adams, Mr. H. Dean	" "
Adams, Mr. Geo. F.	Ashbourne, Victoria road
Ainsworth, Miss F.	4 Nicholas street
*Allen, Mr. Percy K.	21 Curzon park
Andrew, Mr. John R.	18 Bold square
Andrew, Miss R.	" "
Andrews, Miss Edith	2 West View, Dee banks
Andrews, Miss Margaret	" "
*Arkle, Mr. J.	Diocesan School, George street
Armstrong, Mr. Andrew	25 Victoria road
Armstrong, Mrs.	" "
Arnold, Rev. C. L.	Tattenhall
Arnold, Mrs.	5 Derby place, Hoole
Arnott, Miss.	3 Exton park
Ashington, Miss Lucy Yerburgh. .	32 Lorne street
Atkin, Mr. Chas.	Hoole Council Office, Hoole
Atkin, Mrs.	" "
Ayrton, Mr. A.	4 Liverpool Road "
Ayrton, Mrs.	" "
Ayrton, Mr. Wm.	Beccles, Suffolk
Bailey, Mr. H. Grant	Crypt Chambers
Baillie, Mrs. E. J.	Woodbine, Upton
Baillie, Mr. Edmund	47 Saughall road
*Bairstow, Mr. J., F.C.S.	Burley, Queen's park
Bairstow, Mrs.	" "
Baker, Miss	2 Grey friars "
Ballance, Mr. W.	Upton park
Ballance, Mrs.	" "
*Ballard, Mr. E. G., A.R.S.M. . .	Greenfield Cottage, Hoole road
Barber, Ven. Archdeacon, M.A. . .	St. Bridget's Rectory
Barbour, Mr. Geo., J.P.	Bolesworth Castle, Tattenhall
Barbour, Mrs.	" "
Barnes, Mr. N. F.	Eaton Gardens, Chester "
Bardsley, Mr. Richard	St. John street, Chester

Bassett, Miss C. E.	68 Northgate street
Bax, Mr. P. B. Ironside	6 Stanley place
*Bax, Mr. Henry J.	31 Raymond street
Bax, Mrs.	" "
Baxter, Mr. Geo.	18 The Groves "
Beach, Captain	27 Raymond street
Beach, Mrs.	" "
Beatty, Mr. J. N. B.E.	55 Bouverie street
Beckett, Mr. F. J.	Queen's park
Beckett, Mrs.	" "
*Bedford, Rev. J. L., M.A., F.L.S.	10 Abbey square
Bedford, Mrs.	" "
Belton, Mr. J. C.	Elm House, Hamilton Street, Hoole
Bennett, Mrs. J. Nevitt	Addiscombe, Hough green
Best, Rev. J. D., M.A.	Diocesan Training College
Beswick, Mr. H.	Sunny bank, Queen's park
Birch, Mr. H. J.	Corville, Liverpool road
Birch, Miss	18 Upper Northgate street
Bishop, Mr. F. S.	Benrick, Dee Hills park
Bithehl, Mr. W.	Messrs. Beckett & Co., Eastgate row
Blake, Miss	Watergate row
Blayney, Mr. A.	3 City Walls, W.
*Blogg, Rev. H. B., M.A.	Frodsham Vicarage, Cheshire
Blomfield, Admiral	{ c/o Messrs. Woodhead & Co., 44 Charing Cross, London
Blower, Mr. T. B.	6 The Groves
Boden, Mr. Robt. W.	Saighton Lodge, Chester
Bolland, Mrs.	46 Hough green
Bolland, Mr. Frank	" "
Bonnalie, Mr. G. S., L.D.S., R.C.S.	Upton, Chester
Bonnalie, Mrs.	" "
*Bonnalie, Mr. Fredk. J., L.D.S., R.C.S.	4 Abbey square
Bonnalie, Mrs.	" "
Booley, Miss	74 Bouverie street
Bourne, Mrs.	Golden Grove, Hoole
Bowers, Mrs.	Hawthorne villa, Hoole road
Bowers, Miss M.	39 Liverpool road
Bowles, Mrs. T. S.	The Limes, Liverpool road
Bowles, Miss Agnes Millicent	" "
Bowley, Miss Gladys	Newgate Street House
Bowyer, Miss Edith	2 Paradise Row
Box, Mr. Henry	46 Frodsham street
Boyson, Miss Annie H.	{ 28 Macaulay road, Clapham Common, London, S.W.
Bradbury, Mr. R. P.	Walmore, Dee banks
Bramall, Mr. G. H.	4 Nicholas street
Brassey, Miss	Rose Hill, Bowdon, Cheshire
Brassey, Mr. Herbert	The Limes, Curzon park
Brassey, Mrs.	" "
Brewer, Miss E.	15 Paradise row "
Brewer, Miss Anne	" "
Bridge, Dr. J. C., M.A.	Christ Church Vicarage
Bridge, Mrs.	" "
Bridge, Miss	" "
*Broadbent, Mrs.	Bache Cottage
Brock, Mr. Frank	Eaton Gardens, Chester
Brown, Miss L. E.	The Folly, Flookersbrook
*Brown, Mr. F. F., M.A.	Eastgate row
Brown, Miss	61 Bouverie street
Brown, Miss Daisy	" "
Brown, Mr. W. E.	33 Parkgate road
Brown, Mrs.	" "
Brown, Mrs. H. T.	Roodeye House, Chester
Buckland, Miss	31 Nicholas street

- *Buckler, Rev. J. F., M.A. Bidston Rectory, near Birkenhead
 Buckley, Mr. Wm. Ireland, F.R.G.S... Weaver View, Winsford, Cheshire
 Bullin, Mr. F., L.D.S., R.C.S., J.P... 20 Nicholas street
 Bullin, Mrs. " "
 Bullin, Miss E. " "
 Bull, Mr. H. F. 4 Sunny bank, Queen's park
 Bull, Mrs. " "
 Burrows, Mr. R. Railway "Inn, Brook street
 Burness, Mr. Wm. Parr's Bank, Ltd., Chester
 Burnett, Miss Eleanor 27 South Road, Devonshire Park, Birkenhead
 Butcher, Mr. Jas. 20 The Groves
 Butler, Miss Katherine 14 Nicholas street
 Butterworth, Mr. Robt. 19 Bouverie street
- Caldecott, Mr. C. D. King street, Wrexham
 Caldecott, Miss C. G. 19 Pepper street
 Campbell, Mrs. Pitcairn Vicar's Cross, Chester
 Campbell, Mr. A. D. Pitcairn " "
 Carr, The Hon. Mrs. 14 Hough green
 Carr, Mrs. Thos. Fuller's Moor, Broxton
 Carter, Mr. T. Chemist, Boughton
 Cartwright, Mr. J. P. Pool House, Flookersbrook
 Cestria, Miss Louise Sealand Cottage, Chester
 Challinor, Mr. R. 34 Eaton road
 Chalton, Mr. T. W. Wynstay, Hoole, Chester
 Chalton, Mrs. " "
 Chapman, Mr. F. W. 46 Tarvin Road " "
 Chapman, Mrs. " "
 Chapman, Mr. M. D. 59 Tarvin Road " "
 *Chester, The Right Rev. The Lord } The Palace, Dee Side
 Bishop of }
 Chidley, Mr. T. 14 St. Werburgh street
 Churton, Mrs. G. 96 Watergate flags
 Clark, Mr. Sidney Upton Villa
 Clark, Miss Sybil Stanley house
 Clark, Miss 19 Grosvenor street
 Clark, Miss Eva " "
 Clarke, Mr. John Pasadena, Liverpool road
 Clarke, Mr. W. J. The Beeches, Upton park
 Clarke, Mr. Ernest " "
 Clare, Mr. Horatio Grosvenor Schools, Chester
 Clemence, Mr. S. 2 Chichester street
 Clemence, Mr. Thos. Rockend, 33 Cambrian view
 Clough, Mr. G. F. 78 Hough green
 Clough, Mrs. " "
 Cochrane, Mr. J. G. 5 Abbot's Nook, Victoria Road
 Cockrill, Mr. C. P. Briercliffe, Hough green
 Cockrill, Mrs. " "
 Coe, Mr. D. 21 Lightfoot street " "
 Coe, Mr. Henry J. 4 Bold terrace
 Cogswell, Mr. Gerald, A.R.I.B.A. 20 Old Bank Buildings
 Cohen, Mr. Eustace G. 11 Stanley place
 Collinge, Mr. James Kinnerton Lodge, Chester
 Coltart, Mr. C. B. Wisbeach House, Glan Aber park
 Connah, Mr. Jas. } Government Laboratory, Clement's Inn
 } Passage, London, W.C.
 Conway, Mr. Walter 8 and 10 Old bank buildings
 Cook, Mr. G. Mark 110 Foregate street
 Cook, Mr. R. 7 The Groves
 Cook, Miss Alice M. " "
 Cooke, Mr. J. H. 6 Queen street
 Coppack, Mr. Chas. Gladwyn, Liverpool road
 Coppack, Miss " "
 Coppack, Miss Nellie " "

Cordery, Miss C.	St. Agnes' School, Caldby, West Kirby
Crane, Mr. H. E.	Savings Bank House, Grosvenor street
Crimes, Mr. W. H.	167 Boughton
Cullimore, Mrs.	Christleton, Chester
Cullen, Mr. W. H.	River View, Queen's park
Cummings, Miss A. F.	6 King's Buildings
Cummings, Miss Beatrice.	" "
Cummings, Mr. Sidney S.	" "
*Darby, Very Rev. J. L., D.D.	The Deanery
Darby, Mrs.	"
Darby, Miss	"
Darby, Mr. Alfred	Wren's Nest, Wrexham
Davies, Miss Henrietta	69 Boughton
Davies, Mr. E. Henry	19 Francis street
Davies, Mr. Joseph	" "
Davies, Mr. John	Parr's Bank, Limited, Chester
Davies, Miss	St. Michael's School
Davies, Mr. W. L.	Beechwood House, Canal Street
Davies, Mrs.	" " "
Davies, Rev. J. T., M.A.	6 Abbey green
Davison, Mr. J.	60 Liverpool road
Davison, Mrs.	" "
Day, Mr. John	Bryntirion, Chichester street
Day, Mrs.	" " "
Day, Mr. George	Eastgate street
Dean, Mr. J. T.	7 Hunter street
Delany, Mr. John	7 Lorne street (South)
Delany, Mrs.	" "
Dennis, Miss Ada	47 Nicholas street
Denson, Mr. W.	21 Upper Northgate street
Denson, Mrs.	" "
Denson, Miss Adelaide	" "
Denson, Mr. J. Lyon	" "
Denson, Mr. W. H.	3 Abbey Green
Denson, Mrs.	" "
Dickinson, Mr. D.	1 Upton view, Hoole
Dickinson, Mrs.	" "
Dickinson, Mr. D. T.	" "
Dickson, Mr. Geo. A., J.P.	Springfield, Flookersbrook
Dickson, Mr. J. H.	St. Ives, Queen's Park
Dickson, Mrs.	" "
Digby, Miss	2 Grey friars
Digweed, Mr. Chas. S.	39 Beaconsfield street
*Dobie, Dr. W. M., F.R.A.S., J.P.	4 Hunter street
*Dobie, Mr. W. H., M.B.	2 Hunter street
Dobie, Mrs.	" "
*Dobie, Dr. Herbert	11 St. John street
Dobie, Mrs.	" "
Dobie, Mr. Douglas	12 Upper Northgate street
Dobson, Mr. R.	39 Cotgreave terrace
Dod, Rev. C. Wolley, M.A., J.P.	Edge Hall, Malpas
Dod, Miss Wolley	" "
Dodd, Mr. W.	Mayfield Cottage, 7 Vicarage road, Hoole
Dodd, Mr. Henry	" " "
Dodd, Mr. John	35 Saughall road
Donald, Mrs.	The Cross, Chester
Douglas, Mr. C. P.	St. Martin's House
Douglas, Mrs.	" "
Dowdall, Lieut-Col. A. P.	Curzon park
Dowdall, Miss A.	" "
Drinkwater, Dr.	Wrexham
Ducker, Mr. P. J.	George street

- Duckworth, Mr. Henry, F.L.S., F.G.S. 58 Liverpool road
 Duckworth, Miss M. E. Theodora..... " "
 Duff, Dr. 5 Abbey street
 Dutton, Mr. George. J.P..... Curzon House
 Dutton, Mrs. " "
 Dutton, Mrs. G. W. Claremont, Vicar's Cross, Chester
 Dutton, Mr. H. B. Freshfield, 27 Curzon park
 Dutton, Mrs. " "
 Dutton, Mr. Hugh T..... " "
 Dutton, Mr. Stanley Gordon " "
 Dutton, Miss M..... 11 Grosvenor road
 Dutton, Mr. J. Rowe The Beeches, Saltney
 Dutton, Mr. J. F. Harrison The Nook, Hamilton street, Hoole
 Dutton, Mr. A. E. 55 Frodsham street
 Dye, Mr. Alfred B..... Fairhazel, 30 Bouverie street
 Dye, Miss Ethel " "
- *Edwards, Mr. F. G., M.R.C.V.S... 5 Newgate street
 Edwards, Miss..... 28 Queen street
 Edwards, Mrs..... 59 Tarvin road
 Eddy, Miss E..... 29 Bouverie street
 Eggers, Miss 42 Hough green
 Egginton, Mr. R. H 12 King street
 Egginton, Mrs..... " "
 Elliott, Dr. John, B.S., B.Sc.... 24 Nicholas street
 Elliott, Mrs..... " "
 Ellis, Mr. R. J. 60 Foregate street
 Evans-Lloyd, Col., J.P. Stanley House
 *Evans, Mr. F. The Eastgate
 Evans, Mr. Geo. H. The Limes, Lumley road
 Evans, Miss..... Roseneath, Wrexham
 Evans, Mrs..... 54 Watergate street
 Evans, Miss E. M..... " "
 Evans, Miss Charlotte " "
 Ewing, Mr. C. A. Rockcliffe, Queen's park
 Ewing, Miss Alice Mabel..... " "
 Ewing, Mr. Ch. G. " "
 Ewing, Master J. Cecil R. " "
- Farmer, Mr. Richard 56 Liverpool road
 Farrall, Mrs. Grey Friars
 Farrimond, Mr. F. T. Sunnyside, Boughton
 Fergusson, Mr. W. The Cairn, Liverpool road
 Fergusson, Miss J. M. " "
 Ffoulkes, His Honour Judge Wynne, M.A... Old Northgate House
 Ffoulkes, Mr. Thomas B., Junr. . 8 Burlington road, Ipswich
 Ffoulkes, Mr. Geo. B. 15 Chichester street
 Ffoulkes, Miss Jocelyn..... Kingsley Lodge, Liverpool road
 Ffoulkes, Miss H. Jocelyn .. " "
 Finchett-Maddock, Mrs. H..... Cae Gwyn, Carnarvon "
 Fish, Mrs. Arnold House, Parkgate road
 *Fish, Rev. A. H., B.A., B.Sc. . . . " "
 Fish, Mr. Cecil G., B.A., M.B., B.C. (Camb.), } Llanbedr Hall, Ruthin,
 M.R.C.S., L.R.C.P., (Lon.) } N. Wales
- Fitz-Gerald, Dr. W. A 25 Liverpool road
 Fleet, Mr. H. 77 Tarvin road
 Fleming, Mr. T. R. Rowton Grange
 Fleming, Mrs. " "
 Fletcher, Miss Woodbrae, Curzon park
 Float, Mrs. S. M. 20 Upper Northgate street
 Fluitt, Miss 25 Upper Northgate street
 Ford, Rev. R. Anson 13 Raymond street
 Forster, Mr. W. Angus Belgrave Lodge, Pulford

Franks, Miss	7	Grey Friars
Fraser, Mr. R.		Greenbank, Eaton road
Fraser, Miss		" "
Frater, Mr. Jas.		Norton Villa, Upton
Frater, Mrs.		" "
Frater, Mr. Geo.		Grey Holt, Summerhill, near Wrexham
Frater, Mrs.		" "
Freeman, Mr. C. E.		Grange road, Brook lane
Freeman, Mrs.		" "
Frisby, Miss	16	Chichester street
Fromont, Mr. W. H.		Bridge street row (West)
Frost, Sir Thomas G., J.P.		Redcliff, Queen's park
Frost, Lady		" "
Frost, Mr. J. G., J.P.		Boughton Hall
Frost, Mrs.		" "
Frost, Mr. J. M., J.P.		Upton Lawn
Frost, Mrs.		" "
Frost, Mr. T. Gibbons		Mollington Banastre
Frost, Mrs.		" "
Gardiner, Miss	23	Liverpool road
Gardner, Miss Monica F.	33	Cambrian view
Gardner, Mr. E.	9	Abbey street
Garner, Mr. T.	61	Catherine street, Sealand road
Garnett, Mrs.		The Rectory, Christleton
Garside, Mr. Franklin	14	Bouverie street
Garside, Mrs.		" "
Garside, Miss		" "
Gerrard, Miss		Fuller's Moor, Broxton
Gibson, Major		Buckley, <i>via</i> Chester
Gibson, Miss	2	Paradise Row
Gibson, Mr. John		Wisbeach House, Glan Aber park
Giffen, Mr. J. T. M., F.R.C.S.		Richmond Hill, Boughton
Gilbert, Mr. Egerton	21	Eaton road
Gilbert, Mrs.		" "
Giles, Mr. E. S.		Gowymede, Vicar's Cross
Giles, Mrs.		" "
Glasodyne, Miss	4	King's Buildings
Golder, Mr. S.	45	Liverpool road
Golder, Mr. Jas. T.	36	Eaton road
*Goodman, Mr. A. E.		Oakdene, Tarvin road
Goodman, Mrs. W.		" "
Goodhart, Mrs. E. S.	96	Watergate flags
Gore, Ven. Archdeacon, D.D.		Bowdon, Cheshire
*Granger, Mr. F. M., M.R.C.S., L.R.C.P.	18	Nicholas street
Granger, Mrs.		" "
Grantham, Rev. H.		S. Mary's Rectory
Gray, Miss	6	Lorne street
Greenhouse, Mr. Chas.	1	Eversley park
*Green, Mr. C. Theodore, M.R.C.S., L.R.C.P., F.L.S., M.B.M.S.	31	Shrewsbury road, Birkenhead
Greig, Mrs.		Anfield, Dee banks, West
Griffith, Mr. G. R.		Grosvenor street
Griffith, Mr. G. B.		Rose Villa, 11 Eaton road
Griffith, Mr. T. H.	35	Egerton street
Griffith, Mr. W. R.		Rydal Mount, Upper Bangor
Griffiths, Miss	2	Holly bank, Queen's park
Griffiths, Mr. John		" "
*Griffiths, Rev. T. T., M.A.		" "
Griffiths, Mr. Robert		West Hey, Hough green
Griffiths, Mrs.		" "
Griffiths, Mr. W. A.		" "
Griffiths, Miss Bessie		" "
Griffiths, Miss	88	St. Anne street
Griffiths, Mr. John		The Hollies, Upton Park

Grindley, Mr. J.	3 Eastgate street
Gritton, Mr. Joseph	Elmdon, Newton lane
Gunton, Miss	2 Church street
Hallmark, Mr. J. B.	Melville, Hoole road
Hale, Mr. T. A.	Deva Lea, Dee Banks
Hales, Miss	Cop House, Sealand road
Hamilton, Mr. A., M.R.C.S.	16 White friars
Hamilton, Mrs.	" "
Hamilton, Mr. A. G., M.B.	23 Hoole road
Hampson, Mr. R.	Halkyn road, Flookersbrook
Hannon, Miss	22 Newgate street
Hardy, Mr. J. E.	Walpole street
Harris, Mr. T.	Dee Hills park
Harris, Mrs.	" "
Harrison, Mr. N.	"Highfield," Curzon park
Harrison, Mrs.	" "
Harvey, Miss	Fern Lea, Stamford Bridge, nr. Chester
Haswell, Mr. G. H.	Queen's park
Haswell, Mrs.	" "
Haswell, Mr. W. H.	84 Foregate street
Haswell, Mr. Geo. W.	70 Bouverie street
Haswell, Miss F. E.	31 Parkgate road
Hawkins, Mr. J. M.	Glan Aber park
Haycock, Rev. H. E.	59 Parkgate road
Heeley, Miss	Alverna, Perryfield, Crawley, Sussex
Henderson, Mr. J. E.	19 Pathway, Queen's park
Henshall, Mr. James, Junr.	22 Bouverie street
Henshaw, Mr. T.	The Hollies, Liverpool road
Henshaw, Miss Florence M.	" "
Heppel, Miss	16 Hough green
Heppel, Mrs.	Windsor Lodge, Mickle Trafford
*Hetherington, Mr. T.	Engineers Department, The Post Office, Glasgow
Hewitt, Mr. David L.	Abbey House, Northgate street
Hickey, Mrs.	2 Victoria pathway, Queen's park
Hickman, Mr. F. F.	8 Northgate street
Higgins, Miss Eva	The Manor, Overleigh
Higgins, Miss Millie	" "
Higginson, Mr. T.	7 South view, Eaton road
Hignett, Mrs.	28 Hough green
Hignett, Mrs. T. H.	Shandon, Hough green
Hilton, Mrs.	Talbot Hotel
*Hilton, Mr. Rob.	S. Mary's Cottage, Chester
Hincks, Mr. J. W.	Brantwood, Brook lane
Hincks, Mrs.	" "
Hindhaugh, Mrs.	35 Parkgate road
Hirst, Mr. John A.	Oak Cottage, Upton
Hobday, Mr. J.	Alexandra Villa, Liverpool road
Hobday, Mr. E.	" "
Hobday, Mr. Wm. Edward	22 The Groves
Hodge, Mr. J. R.	27 Liverpool road
Hodge, Mrs.	" "
Hodge, Miss Constance	" "
*Hodges, Mr. W.	62 Hough green
Hodgson, Mr. Wm. W.	65 Northgate street
Hodkinson, Mrs.	39 White Friars
Hodkinson, Mr. E.	" "
Holland, Miss	11 Derby place, Hoole road
Holland, Miss	Bryn-y-Grog, Wrexham
Hollis, Rev. Thomas	18 Eaton road
Hollis, Mrs.	" "
Holme, Rev. Canon. M.A.	Great Budworth, Northwich
Holmes, Mr. J. G., J.P.	Belmont, Curzon park
Holme, Mr. Samuel H.	Downswood, Liverpool road

Hope, Mr. H. G., M.A.	Sealand view, Canal street
Hopley, Mr. J. H.	6 Northgate street
Hopley, Mrs.	" "
Hopton, Mrs.	3 Cheyney road
Hopwood, Miss	The Deanery
Hornby, Mr. Alex.	Woodville, Brook lane
Hornby, Mrs.	" "
Horner, Mr. W.	42 Grey Rock street, Liverpool
Hostage, Mr. George B.	30 Eaton road
Hostage, Mrs.	" "
Hostage, Miss	24 Eaton road
Howson, Rev. J. F., M.A.	Egerton House, Upper Northgate street
Howson, Miss	" " "
*Howe, Rev. W. N.	20 Castle street
Howard, Mr. W. K.	North and South Wales Bank, Chcster
Howell-Evans, Mr. H. J.	Bridge street row, W.
Howick, Mr. T. S. Keith	22 St. Martin's fields
Hughes, Mrs. McKenny	18 Hills road, Cambridge
Hughes, Mr. John	47 Victoria street, Westminster, London
Hughes, Miss	Wepre Cottage, Connah's Quay
Humberston, Miss.	Newton Hall, Chester
Humphreys, Mr. E. Noel	Caer y Cael, Hoole
Humphreys, Mrs.	" "
Humphreys, Miss Lilian	5 Hamilton street, Hoole
Hunter, Mr. Jas.	Maisonette, Hough green
Hunter, Mrs.	" "
Hunter, Mr. Jas. de Graaff	Pembroke College, Cambridge
Hunt, Mr. L. J.	Marlborough House, St. John street
Hutchings, Mr. J. Hanmer	Tudor Lodge, 148 Boughton
Hutchings, Mrs.	" "
Hutchinson, Mr. Thos.	10 Belgrave street
Huxley, Miss M. E.	41 Cheyney road
Huxley, Miss Ann	" "
Illingworth, Mr. F. H.	34 Liverpool road
Illingworth, Mrs.	" "
Jack, Mr. A. S.	Belle Vue, 72 Hough green
Jackson, Miss	52 Hough Green
Jackson, Mr. Robert	8 Denbigh street
James, Rev. T. D.	Llanerfyl Rectory, Welshpool
*James, Rev. Frank, M.A.	Rossett Vicarage, near Wrexham
James, Mr. J. F.	17 Mount Pleasant, Saltney
*Jebb, Mr. G. R., C.E.	Fairyfield, Great Barr, Birmingham
Jephcott, Mr. Charles, M.A., M.B., L.R.C.P., M.R.C.S. } ..	2 The Northgate
Jessop, Mrs. M. M.	6 Spring gardens, Hoole
Johnson, Major	2 White friars
*Johnson, Mr. M., L.D.S.I.	21 York villas, Lorne street
Johnson, Mr. Thomas C.	Bod Asaph, Chichester street
Johnson, Mr. Noel	Warwick Road Hall, Bowdon
Johnson, Mr. Sidney M.	18 Bcuverie street
Johnson, Mrs. Mayo	10 Lorne street
Jolliffe, Mr. H. D.	Queen's park
Jones, Miss	3 Lorne street
Jones, Mrs. Edward	1 Derby place, Hoole
Jones, Mr. Jno.	17 Lorne street (North)
Jones, Mrs.	" "
Jones, Mr. David Brellisford	11 St. Anne street
Jones, Mr. W. S.	North and South Wales Bank
Jones, Mr. Owen E., J.P.	Tynrheol, Amlwch
Jones, Mr. Fred.	26 Frodsham street
Jones, Mr. H., A.C.A.	Gwynedd, 131 Boughton
Jones, Miss	2 Hunter street

Jones, Mrs. W. H.	4	Abbey street
Jones, Miss F. Bannister	"	"
Jones, Miss Gertrude A.	"	"
Jones, Mrs. Evan		Bodrenig, Bala, N. Wales
Jones, Mr. W. A.		Canal street
Jones, Mrs. Wm.		Cuppin street
Jones, Mr. Henry	98	Watergate flags
Jones, Mr. O. R., H.M.I.M.	5	Spring Gardens, Hoole
Jones, Mr. Percy Barrett	26	Upper Northgate street
Jones, Mr. Robert		Cambrian view
Jones, Miss Mima	3	Eastern pathway, Queen's park
Joyce, Rev. G. C., M.A.		St. Deiniol's Hostel, Hawarden
Joyce, Rev. F. Hayward	9	Abbey square
Kelsall, Miss H.		Abbot's court, Liverpool road
Kenyon, Mr. G. A., M.B.		Flookersbrook
Kenyon, Mrs.		"
Kember, Miss M.	8	The Groves
Killick, Mr. George		Eaton, Chester
*King, Dr. H. W.	26	Nicholas street
King, Mrs.		"
*Kingsley, Miss		Keys, "Eversley", Winchfield
Knight, Miss	8	Eastgate row
Knight, Miss	4	Eaton road
Knowles, Mr. E. R.	15	Grosvenor street
Knowles, Miss		"
Kynnersley, Mr. E. M. Sneyd ..		Boughton Lodge
Lacy, Mrs.		Moore Holme, Neston
Laing, Miss S. C.	7	Chester street, Saltney
Lamont, Mr. A.		Arlington, Pole Hill, Heswall
Lanceley, Mr. R. H.		Victoria road
Latham, Mr. J. S.		Green bank, Liverpool road
Latham, Mrs.		"
*Lawrence, Dr. A.		The Asylum, Chester
Laybourne, Mr. J. H.	21	The Groves
Laybourne, Mrs.		"
Ledsham, Mr. Wm.		Coal "Exchange"
Lees, Mr. W., M.R.C.S.		The Bars
Leete, Mrs.		Vicarage road, Hoole
Lewis, Rev. J. S., M.A.		The Vicarage, Ruabon
Littler, Miss	132	Overleigh road, Handbridge
Lloyd, His Honour Sir Horatio ..		Stanley place
*LLoyd, Colonel Wilford ..		Eccleston Hill, Chester
LLoyd, Mrs.		"
Lloyd, Miss M. E.	13	Chichester street
Lloyd, Miss C.	62	Princess street
Lloyd, Mr. F. Horatio	11	Stanley place
Lloyd, Mrs.		"
Lloyd, Mr. G.	38	Duke street
Lockwood, Mrs.	7	Queen's park
Lockwood, Miss Amy	90	Foregate street
Lodge, Mr. Geo. T.		St. Catherine villa, Lord street
Long, Mrs.	11	Lumley road
Long, Miss F.		"
*Longbottom, Mr. F. W.		Haslemere, "Queen's park"
Longbottom, Mrs.		"
Lowe, Miss C. H.	50	"Hough green"
*Lowe, Mr. W. F., A.R.S.M., } F.I.C., F.C.S. }	18	Hough green
Lowe, Mrs.		"
Lowe, Mr. Jas. F., B.A.		Dee banks
*Lucas, Mr. A. W., F.G.S.		Queen's park
Lumby, Mr. Arthur H.	17	George street

Mowle, Mr. John A.	Lyndale, St. John's road, Queen's park
Mowle, Mrs.	" "
Moss, Mr. W. S.	Haverthwaite, Newry park "
*Mules, Dr.	The Old Parsonage, Gresford
Musgrave, Mr. J.	45 White friars
Musgrave, Mrs.	" "
Musgrave, Mr. A. J.	" "
Musgrave, Miss ..	" "
Muspratt, Mr. E. J.	Within Croft, Dee banks
Muspratt, Miss	" "
*New, Rev. J. M.	Abbey street
New, Mr. Henry	14 Crane street
New, Mr. William J.	" "
Newman, Mr. J. E.	Sunny bank, Queen's park
Newman, Mrs.	" "
*Newstead, Mr. R., A.L.S., F.E.S. .	The Grosvenor Museum
Newstead, Mrs.	Witcombe villa, Handbridge
Newstead, Mr. Alfred	" "
Nicholls, Mr. G. F.	20 Chichester street "
Nicholson, Mr. J. M.	Liverpool road
Nicholson, Mr. R. Leonard St. Clair	" "
Niven, Mr. James	8 Sellar street
Niven, Miss	" "
Niven, Miss M. D.	" "
Nixon, Mr. J. G.	Bridge street row
Nixon, Mrs	" "
Nutting, Miss	Gloverstone, Castle street
Nutting, Miss F. A.	" "
Ockleston, Mr. Wm	4 Abbot's Hayes, Liverpool road
Ockleston, Mrs.	" "
*Okell, Mr. E. W.	22 Northgate street "
*Okell, Miss M. H.	Overdale, Upton
Okell, Mrs.	Littleton Old Hall
Okell, Mr. Fredk. Leigh	" "
Okell, Miss Ada Winifred Clare..	" "
Oldfield, Mrs.	68 Northgate street
Oldfield, Miss	Bryn Clwyd, St. Asaph
Oldmeadow, Mrs.	12 Hough Green
Orrett, Miss	West view, Garden lane
Orton, Mr. R. O., J.P.	Tattenhall, Chester
Osborne, Mr. Geo. F.	9 Sumpter pathway, Hoole
Owen, Mr. A.	Brantwood, Halkyn road, Hoole
Owen, Mr. W. J.	" "
Owen, Mr. H. L.	3 St. Mark's Terrace, Saltney
Owen, Mr. W. Hoozon	North and South Wales Bank, Chester
Parker, Mr. George	11 Eaton road
Parker, Mrs.	" "
Parke, Mr. A.	Bridge street row
Parke, Miss	" "
Parry, Mr. Gilbert	Farndon Hall, Chester
*Parry, Mr. T. S., M.B.	10 Upper Northgate street
Parry, Mrs.	" "
Parry, Mr. Morys	21 Victoria road "
Parry, Mr. Robert	Westcote, Hoole road
Parry, Miss Kate	Blossoms Hotel
Parton, Miss	4 Grey friars
Partridge, Mr. Arthur C.	6 Abbey street
Payne, Miss	4 Abbey green
Payne, Miss A.	" "
Payne, Mr. H. C.	The Cottage, Eccleston
Pearson, Mr. F. C.	Huke's Library, The Eastgate

Perry, Miss.....	Northgate House, Chester
*Phillipson, Mr. H. G., B.A.	Parkgate road
Pooley, Mr. F.....	6 Newgate street
*Potts, Mr. A., M.A.....	Diocesan Training College
Powell, Mrs. T. J.....	37 White friars
Powell, Miss	38 Eastgate row
Preece, Sir Wm. H., K.C.B., F.R.S.,	Penrhos, Carnarvon
Preston, Mr. A. C.	Abbot's Grange, Liverpool road
*Price, Mr. Walmsley	26 Watergate row
Priest, Mr. W. B.....	Gresford
Prichard, Miss	9 The Groves
Pringle, Mr. Wm.....	30 Cambrian Crescent
Pritchard, Mr. W.....	28 St. Martin's fields
Pritchard, Mr. Harold	The Hollies, Upton park
Pritchard, Miss	George street
Pritchard, Mr. T. N.....	Ramsgate villa, Tarvin road
Pryce-Browne, Miss H. J.	68 Bouverie street
Pye, Mr. Fred A.	16 Bouverie street
Pye, Mrs.....	" "
Quayle, Mr. Wm. F.....	Parr's bank, Limited, Chester
Quinn, Mr. F. J.	Princess street
Raby, Mr. E. J.	13 Vicarage road, Hoole
Rayner, Miss	Ash grove, Wrexham road
Read, Lieut.-Col.	Kenwyn, Dee banks
Read, Mrs.....	" "
Reynolds, Mr. G. H.	Rock Mount, Liverpool road
Richardson, Mr. A.	Bridge street row
Richmond, Mr. F.....	Newton House, Chester
Richmond, Mr. Walter C.	Ivy Rock, Christleton
Rigby, Mrs.	15 Victoria road
Rigby, Miss Honora M.	Abbot's Hayes, Chester
Rigby, Mr. Thos. A.....	Woodfield, Hoole
Roberts Miss	Bank Cottage, Neston
Roberts, Miss M.	8 Nicholas street
Roberts, Dr., J.P.....	8 Abbey square
Roberts, Mr. Lloyd, L.R.C.P., M.R.C.S..	8 Abbey square
Roberts, Miss Johnson.....	King's buildings
Roberts, Mr. B. C., J.P.....	Oakfield, Upton
Roberts, Mrs.....	" "
Roberts, Mr. W. F.	Well House, Chester
Roberts, Mr. J. Sheriff	The Gables, Curzon park
Roberts, Mrs.	" "
*Roberts, Mr. John Thos., M.B....	Dorchester House, Boughton
*Roberts, Mr. E. Owen.....	" "
Roberts, Mr. R. Randall	Foregate street
Rogers, Mr. James	22 Black friars
Rogers, Mrs.	" "
Rogers, Mr. C. W.	Watergate flags
Rogerson, Mr. G. H.	Polefield, Liverpool road
Room, Mrs.	2 Mount pleasant, Saltney
Room, Miss	" "
Rossiter, Miss G. M.....	6 South view, Eaton road
Rossiter, Miss C. M	" "
Royle, Mrs.....	Hough Green House "
Royle, Mr. W.	20 Bouverie street
Royle, Mrs.....	" "
Royle, Mr. J. W.	38 Eastgate row
Salmon, Miss Maud	30 Hough green
Sandbach, Mr. S. H., J.P.	Cherry Hill, Malpas
*Sandford, Mrs. Henry	Queen's School
Sant, Mr. T.	Frodsham
Sangster, Mr. Chas.	Town Hall Square
Sangster, Mrs.	" "

Savage, Colonel.....	The Limes, 54 Hough green
*Schröder, Mr. W. G.....	32 Eaton road
Scotland, Mrs.....	Vicar's lane
Scott, Mr. John.....	Brook lane
Scott, Rev. Canon S. Cooper, M.A.....	St. John's Rectory
Sconce, Mr. J. B.....	4 Watergate square
Segar, Mr. F., L.D.S.E.....	White Friars House
Shakespeare, Mr. H. W. R.....	5 Hoole park
Shacklock, Miss.....	3 Deva terrace
Shand, Miss E. M.....	Kingston house
Shand, Miss E. F.....	"
*Shepherd, Mr. T., F.R.M.S.....	Kingsley, Bournemouth
Shepherd, Mr. W. F. J., F.C.S.....	Bridge street row
Shepherd, Mrs.....	"
Shepherd, Mr. J. D.....	National Provincial Bank, Wrexham
*Shone, Mr. W., F.G.S.....	Upton park
Shone, Mrs.....	"
Shone, Mr. Wm., Junr.....	"
*Siddall, Mr. J. D.....	23 Eaton road
Siddall, Mrs.....	"
Siddall, Miss Annie.....	"
Siddall, Miss G. M.....	"
Siddall, Miss Amy M.....	"
Siddall, Mr. W.....	"
Siddall, Mr. Chas. Kingsley.....	"
Siddall, Mr. T. A.....	"
Simon, Mr. John.....	4 Eastgate row
Simon, Mrs.....	"
Simpson, Mr. Ricardo.....	Newton Bank
Simpson, Mr. Frank.....	10 Grosvenor street
Skipwith, Mr. Francis.....	14 Curzon park
Smith, Mr. T., J.P.....	Blacon Point, Chester
Smith, Mr. Cecil P.....	"
Smith, Mrs. S.....	16 Nicholas street
Smith, Miss H.....	3 Chichester street
Smith, Mr. R. J.....	Aldford, Chester
Smith, Mr. T.....	73 Bouverie street
Smith, Mr. W.....	Glendale, Kilmorey park
Smith, Mrs.....	"
Smith, Mr. S. G.....	"
Smith, Miss L. M.....	119 Foregate street
Smith, Mr. Emanuel L.....	14 St. Werburgh street
Smith, Mr. A. G.....	6 Queen's park
Smith, Mrs.....	"
Smith, Miss.....	"
Smith, Miss E. A.....	"
*Smith, Mr. J. Kent.....	Glascoed, Shavington Avenue, Hoole
Smith, Mrs.....	"
Sparling, Rev. W., M.A.....	Upton Vicarage, Chester
Spencer, Mrs.....	4 Waterloo road
Sproule, Mr. C. R.....	7 Ashby place, Flookersbrook
Stanyer, Mr. William.....	30 Newgate street
Stevens, Mr. T.....	14 Eastgate row
Stewart, Mrs.....	13 Stanley place
Stockham, Mr. T.....	5 Eastern pathway, Queen's park
Stockham, Mrs.....	"
Stokes, Miss.....	c/o Miss Glascoed, 4 King's buildings
*Stolterfoth, Dr., M.A., J.P.....	1 Grey friars
Stolterfoth, Mrs.....	"
Stolterfoth, Miss.....	"
Stolterfoth, Miss May.....	Kingscote, King's buildings
Stolterfoth, Miss Nellie.....	"
Stolterfoth, Mr. G. H.....	"
Stonex, Rev. F. Tilney, M.A.....	Abbot's grange, Liverpool road
Stonex, Mrs.....	"

Storr, Mr. F.	19 The Groves
Storr, Miss	" "
Storrar, Miss Jessie	Roseneath, Queen's park
Storrar, Mr. Andrew	Bryntirion, Chichester street
Storrar, Mrs. Jas.	Newgate street House
Strong, Mr. Arthur	24 Sealand road
Sturge, Mr. F. A.	Coed Efa, Wrexham
Stubbs, Mr. Arthur White	5 Ladysmith terrace, Saughall road
Stubbs, Mrs.	" "
Tait, Mr. Vincent	Rathtara, Stocks lane, Boughton
Tanner, Miss Irene	45 Nicholas street
Tasker, Mr. W.	Brook field, Hoole road
Tasker, Mrs.	" "
Taylor, Mr. J., F.R.C.S., J.P. ..	Haygarth House, 28 Nicholas street
Taylor, Mr. J. Reginald	" "
Taylor, Miss	" "
Taylor, Mr. J. G., B.A., M.B., C.B. .	3 Upper Northgate street
Taylor, Mr. John ..	Woodseat, Hoole road
Taylor, Mr. A. G.	6A Woodsome rd., Highgate rd., London, N.W.
Taylor, Mr. Hy., F.S.A.	12 Curzon park
Taylor, Mr. F. Willis	6 Curzon park
Taylor, Mrs.	" "
Taylor, Miss Margaret H.	4 Curzon park
Taylor, Mr. J., B.Sc.	The Grosvenor Museum
Thomas, Mr.	18 Pepper street
Thomas, Dr. E. J. Haynes	" "
Thomas, Miss	" "
Thomas, Miss Constance	" "
Thomas, Miss F. M.	" "
Thomas, Mr. Maurice	41 Halkyn road, Hoole
Thomas, Mr. Felix	Churton road, Tarvin road
Thomas, Mr. E. H.	The Industrial Schools, Boughton
Thomas, Mr. W. C.	58 Northgate street
Thomas, Rev. R. A., M.A.	Diocesan Training College
Thompson, Mr. Hy.	7 Spring Gardens
Thompson, Miss	" "
Thompson, Mr. Joseph	24 " South view, Sealand road
Thomson, Miss I.	Cambrian view
Thornthwaite, Mr.	c/o Mrs. Hincks, Brantwood, Brook lane
Thornthwaite, Miss E. M.	" "
Thornthwaite, Miss H. L.	" "
Thursfield, Mr. F., A.M.I.C.E. ..	Ravenscroft, Liverpool road
Tomkinson, Mr. Jas, M.P.	Willington Hall, Chester
Tomkinson, Mrs.	" "
Tomlin, Mrs.	Estyn, Sandy lane, Boughton
Tomlin, Miss Lilian Ethel	" "
Tomlin, Miss Edith Clarabel	" "
Townshend, Mr. C. W., J.P.	Charlton Kings, Cheltenham
Trelawny, The Hon. Mrs.	Shotwick park, Chester
Tupling, Mr. C.	Wirral House School, 4 The Bars
Tyson, Miss Alice	90 Northgate street
Vernon, Mr. W.	57 Upper Northgate street
Vesey, Rev. G. A.	12 Eaton road
Vincent, Mr. J. A.	4 Eaton road
Wakefield, Mr. Robert	Newton Hall Gardens
*Walker, Mr. A. O., F.L.S., J.P. .	Ulcombe place, near Maidstone
Walker, Mrs.	" "
Walley, Mrs.	Mountain view, Raymond street
Walley, Mr. F.	6 Abbey square
Ward, Miss	18 Eaton road
Ward, Rev. A. W., B.A.	21 Hoole road
Warmesley, Mr. F. J.	Thorpe villa, 69 Liverpool road

- Warren, Mr. Chas. R. The Grosvenor Museum
Watts, Mr. A. T., B.A., B.Sc. . . Arnold House, Parkgate road
Way, Mr. N. A. E. 1 Stanley street
Weaver, Mr. Thos. Fern Cottage, Christleton
Webster, Mr. G. Watmough, F.C.S. . . Brook lodge, Brook lane
Webster, Mr. L. F. " " "
Webster, Miss Amy B. 32 St. Martin's-in-the-fields
Webster, Mr. Geo. P. 7 Crane street
Webster, Mr. M. S. 14 St. John's road, Queen's park
Webster, Mrs. " " "
Wedge, Mr. S. T. 10 Paradise row
Wells, Mr. E. Eccleston, Chester
Welsby, Mr. Walter 5 Curzon park
Welsby, Mrs. " " "
Welsh, Mr. John, M.R.C.S., L.R.C.P. F.C.S. . The Ash Trees, Prescott,
Lancs.
Welsh, Mr. Gomer Kelsborrow, Delamere, nr. Chester
Welsh, Mrs. " " "
Westminster, Her Grace Katherine, Duchess of . . Combermere Abbey,
Whitchurch (Salop)
Westminster, His Grace The Duke of . . Eaton, Chester
Westminster, Her Grace The Duchess of . . Eaton, Chester
*Whichello, Mr. H., L R.C.P., M.R.C.S . The Mount, Tattenhall, Chester
Whichello, Mrs " " "
Whiteley, Mr. F. Helsby, Warrington " "
Whitfield, Mr. G. W. National Provincial Bank, Chester
Whitworth, Mr. Samuel 39 Tarvin road
Wigg, Mr. Walter J. The Firs, Newton
Wilbraham, Miss E. 5 King's buildings
Wilbraham, Miss F. " " "
Wilkinson, Mr. R. 51 Cambrian view
Wilkinson, Miss " " "
Williams, Mr. J. E. Westminster buildings
Williams, Mr. John Blue bell bank, Saltney
Williams, Miss 96 Tarvin road
Williams, Mr. R. J. 8 Eaton road
Williams, Miss Aldersey 100 Watgate flags
Williams, Mr. James 24 Hough green
Williams, Mr. Lewis, M.B., C.M. . . Hoole
Williams, Mr. Ernest 59 Bridge street
Williams, Mr. A. T. 15 Cheyney road
Williams, Mr. Edgar Lynroyd, Hoole road
Williams, Mr. A. L. Panton road, Hoole
Williams, Miss E. F. 1 Paradise row
Williams, Mr. D. T. 47 Parkgate road
Williams, Mrs. " " "
Wolfenden, Mr. A. 21 Hough green
Wolfenden, Miss Marion " " "
Wood, Miss 28 Queen street
Wood, Mr. T. H. 8 Hough green
Wood, Mrs. A. 1 King's buildings
Wood, Miss 4 Waterloo road
Wright, Mr. A. J 11 Bridge street row
Wright, Mrs. " " "
Wright, Rev. Harold H., M.A. . . Precentory, Abbey street
Wright, Mrs. " " "
Wright, Mr. Robt. Mace 2 Albion buildings, Newtown, Chester
*Wynne, Mr. Geo. F. Plas Gwyn, Minera, Wrexham
Wynne, Mr. J. H. 49 Tarvin road
Wynne, Mrs. " " "
Wynne, Mr. Geo. R. " " "
Wynne, Mr. John Rowton, Chester
Yeadon, Mr. G. H. 28 St. Anne street
Yerburgh, Mr. R. A., M.P. . . . 25 Kensington Gore, London, S.W.
Yerburgh, Mrs. " " "





CHESTER:
Printed by G. R. Griffith, "The Castle" Printing Works.

MDCCCCLII.

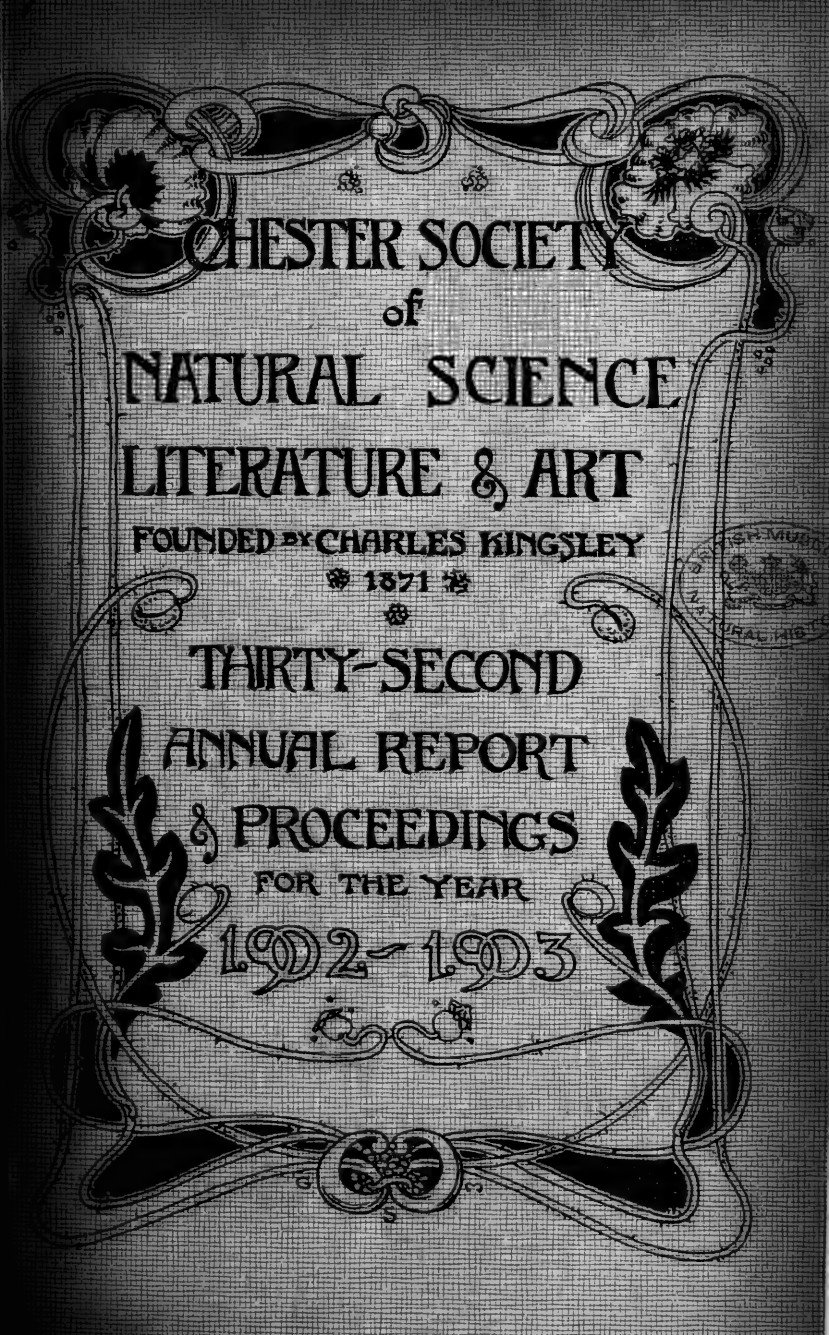

CHESTER SOCIETY
of
NATURAL SCIENCE
LITERATURE & ART

FOUNDED BY CHARLES KINGSLEY

1871

THIRTY-SECOND
ANNUAL REPORT
& PROCEEDINGS
FOR THE YEAR

1902-1903



THE LIBRARY

IS OPEN TO THE MEMBERS DAILY FROM 10 A.M. TO 5 P.M.; AND ON THURSDAYS DURING WINTER FROM 10 A.M. TO 8 P.M.

* * * The Catalogue of Books in the Society's Library may be obtained at 4, Eastgate Row; or from the Museum; price 3d. each.

☞ Copies of Nos. II. and III. of the Society's Proceedings (price 2/6 each), No. IV. (5/-), and No. V. (2/6), may be obtained at the Museum.

Special attention is directed to the accompanying Notice giving particulars of the List of Lepidoptera found in Cheshire, Flintshire, Denbighshire, Carnarvonshire, and Anglesea (Proceedings No. V.), which has recently been published by the Society. Copies may be obtained from the Curator, at the Museum, price 2/6 each (Post free, 2/8).

Chester Society

OF

Natural Science, Literature, & Art

(FOUNDED BY CHARLES KINGSLEY, 1871).



THIRTY-SECOND

ANNUAL REPORT

INCLUDING

STATEMENTS OF ACCOUNTS, &c.

CONTENTS :

	PAGE		PAGE
Rules of the Society	2	Meteorological Observations, by Rev. J. Cairns Mitchell, B.D., F.R.A.S.	12
Officers and Committee for 1903-1904	3	Kingsley Memorial Prizes Scheme ...	19
Hon. Scientific Secretary's Report ...	4	Kingsley Memorial Balance Sheet ...	19
Hon. Secretaries' Report	5	Past Presidents	20
Financial Statement	8	Societies Associated	20
Curator's Report	9	Kingsley Memorial Medalists, List of	21
A few Bird Notes for the Year, by Mr. S. G. Cummings	10	Kingsley Memorial Prizes, List of Winners of	21
Additions to Society's Library, 1902-1903	11	Honorary and Corresponding Members	22
		List of Members	23

RULES.

1.—That the Title of this Society be "*The Chester Society of Natural Science, Literature, and Art*," and that its objects be the promotion of the study of Natural Science, Literature, and Art, by Lectures, Field Meetings, the Reading and Discussion of Papers, and other suitable means.

2.—That the Officers be a President, Eight Vice-Presidents, Treasurer, One Scientific Secretary, Two General Secretaries, a Chairman and Secretary for each Section (nominated by the Section), and a Librarian.

3.—That the Committee consist of the above-named Officers, and of Twelve other Members of the Society; and that the practical management of the Society be vested in such Committee, subject to the following Rules:—

4.—The name of any Candidate for Membership of the Society, with those of a Proposer and a Seconder, must be sent (in writing) to the Secretaries or Treasurer for the Committee, and shall be by them submitted for election at the next ensuing General Meeting; and when elected the Candidate shall become a Member upon payment of the Annual Subscription.

5.—That the Subscription be 5/- per annum, payable in advance, and due the 1st of May in each year. Any person duly elected may become a Life Member upon payment of £5.

6.—That distinguished scientific men, or any persons who may render special service to the Society, may be elected Honorary Members or Corresponding Members, on nomination by the Committee. The number of Honorary Members may not exceed Thirty.

7.—A Member may introduce one friend at any of the Sectional Meetings. The Chairman and Secretary of each Section, may, on application, allow a Member to introduce more than one friend to their own Sectional Meetings. Non-Members may be admitted to General or Sectional Meetings on payment of One Shilling each—except to the Annual General Meeting, to which Members only are admitted.

8.—That any Member desirous of withdrawing from the Society shall give notice (in writing) to either of the General Secretaries before the end of the financial year. In the absence of such written notice the Member shall be liable for the current year's Subscription, and all arrears.

9.—The names of Members whose Subscriptions are two years in arrears, after a final application has been made by the Secretaries or Treasurer, shall be erased from the list of Members, but still be held responsible for such arrears.

10.—A General Meeting shall have the power of expelling any Member whose conduct they deem objectionable, providing special notice has been given on the Society's Circular convening the Meeting, and that at least two-thirds of the Members present agree thereto.

11.—That the Committee shall meet monthly for the despatch of business. Five Members shall form a quorum.

12.—That the Committee shall arrange General Field Meetings during the year. The place of Meeting shall be fixed by the Committee, and due notice be given by the General Secretaries. In case of bad weather, the Members of the Committee present shall decide whether such meetings be postponed or not.

13.—That the Committee shall also arrange at least six General Evening Meetings in the year, at which Papers shall be read and discussed. No Paper shall be read without the previous sanction of the Committee. Objects of scientific interest may be exhibited at these Evening Meetings.

14.—That the Annual General Meeting of the Society shall be held in the month of May. At this Meeting the Officers and Committee of the Society, and two Auditors, for the ensuing year, shall be elected. If the number of nominations for any office exceeds the number of vacancies, the election shall be by Ballot. The Officers' Reports and Financial Statement made up to the end of April, and duly audited, shall also be submitted, and read if desired.

15.—Nominations for the Committee and Auditors shall be sent (in writing) to either of the General Secretaries at least ten clear days previous to the Annual General Meeting.

16.—The names of all persons to be submitted to the Annual General Meeting as Officers and Committee, and also all Financial Statements and any proposed alterations of Rules, shall be posted on the Notice Board in the Vestibule of the Museum, at least six clear days previous to the Annual General Meeting, for the information of Members, who shall be apprised of such publication on the Notice convening the Meeting.

17.—The Committee shall fill any vacancy that may occur before the next Annual General Meeting.

18.—Any proposed alterations in the above Rules shall be notified to either of the General Secretaries at least ten clear days before the Annual General Meeting, and shall only be adopted if sanctioned by at least two-thirds of the Members present. No alteration in these Rules shall otherwise be made.

Officers and Committee for 1903-1904.

President :

REV. A. H. FISH, B.A., B.Sc.

Vice-Presidents :

PROF. T. MCKENNY HUGHES, F.R.S.	H. STOLTERFOTH, Esq., M.A., M.D., J.P.
A. O. WALKER, Esq., J.P., F.L.S.	T. SHEPHEARD, Esq., F.R.M.S.
W. M. DOBIE, Esq., M.D., J.P., F.R.A.S.	G. R. GRIFFITH, Esq.
	J. D. SIDDALL, Esq.

Officers of Sections :

BOTANICAL.

CHAIRMAN—MR. J. D. SIDDALL 23, *Eaton Road*
SECRETARY—MR. A. E. GOODMAN *Oakhdene, Tarvin Road*

ZOOLOGICAL.

CHAIRMAN—DR. W. HENRY DOBIE 2, *Hunter Street*
SECRETARY—MR. W. F. J. SHEPHEARD, F.C.S. *Bridge Street Row*

GEOLOGICAL.

CHAIRMAN—MR. A. W. LUCAS, F.G.S. *Queen's Park*
SECRETARY—MR. EGERTON GILBERT 21, *Eaton Road*

NATURAL PHILOSOPHY.

CHAIRMAN—MR. G. WATMOUGH WEBSTER, F.C.S. *Brook Lodge, Brook Lane*
SECRETARY—MR. J. BAIRSTOW, F.C.S. *Burley, Queen's Park*

MICROSCOPICAL.

CHAIRMAN—DR. STOLTERFOTH 1, *Grey Friars*
SECRETARY—MR. J. D. SIDDALL 23, *Eaton Road*

PHOTOGRAPHIC.

CHAIRMAN—DR. STOLTERFOTH 1, *Grey Friars*
SECRETARY—MR. J. A. McMICHAEL, B.A., B.Sc. 39, *Parkgate Road*

LITERATURE.

CHAIRMAN—REV. A. H. FISH, B.A., B.Sc. *Arnold House*
SECRETARY—DR. J. T. ROBERTS *Dorchester House*

ASTRONOMICAL.

CHAIRMAN—DR. W. M. DOBIE *Hunter Street*
SECRETARY—MR. F. W. LONGBOTTOM *Haslemere, Queen's Park*

ART.

CHAIRMAN—THE VERY REV. DR. DARBY *The Deanery*
SECRETARY—MR. WALTER SCHRÖDER, A.R.C.A. 32, *Eaton Road*

Hon. Treasurer :

MR. JOHN SIMON, 4, *Eastgate Row*

Hon. Secretaries :

Scientific—DR. STOLTERFOTH, M.A., 1, *Grey Friars*
General { MR. G. P. MILN, *Milnholme, Brook Lane*
 { MR. W. F. J. SHEPHEARD, F.C.S., *Bridge Street Row*

Hon. Librarian :

MR. R. NEWSTEAD, A.L.S., F.E.S., *The Grosvenor Museum*

Committee :

THE ABOVE OFFICERS (*Ex-officio*),

AND

REV. J. L. BEDFORD, M.A., F.I.S.	MR. E. HODKINSON
MR. J. DAY	DR. KING
MR. J. LYON DENSON	MR. W. SHONE, F.G.S.
DR. J. DUFF	MR. W. W. SIDDALL
DR. GRANGER	DR. JAMES TAYLOR
DR. HAMILTON	MR. J. R. LE B. TOMLIN, M.A., F.E.S.

Hon. Auditors :

MR. BERESFORD ADAMS. MR. E. NOEL HUMPHREYS, C.A.

Curator :

MR. R. NEWSTEAD, A.L.S., F.E.S., *The Grosvenor Museum*

Assistant Secretary :

MR. H. NEW.

Representatives of the Society upon the Grosvenor Museum Management Committee.

REV. A. H. FISH, B.A., B.Sc.	MR. G. P. MILN	MR. J. BAIRSTOW, F.C.S.
MR. J. D. SIDDALL	MR. JOHN SIMON	MR. G. WATMOUGH WEBSTER, F.C.S.

HON. SCIENTIFIC SECRETARY'S REPORT.

ON again addressing the Members of our Society as your Scientific Secretary, I feel that, after so many years, there is not much that I can add to what has been already said. The Society has good and efficient General Secretaries who keep the Members well informed as to what is being done.

The most important scientific event during the year has been the publishing of the list of *Lepidoptera* by Mr. George O. Day, assisted by others of our Members. This work has been very favourably received; and although not a Book that is intended for general reading, it will prove one of those useful Books that will have to be continually in the hands of those who take an interest in the subject. The price at which it is sold ought to place it within the reach of all our Members. The Society will be doing useful work as long as it continues to publish lists of what comes immediately under its own observation.

Our Curator (Mr. Newstead) is still at work for the RAY SOCIETY in completing his Monograph on the *Coccidæ*, which is a work that reflects great credit on himself, and in a lesser degree on the Society that can number him amongst its Members.

The Excursions and Lectures are well attended, and if we are to judge by numbers, the Society has never been in a more flourishing condition; this, to a certain extent, is due to our Presidents, who have thrown their whole heart and soul into stimulating the Members in the pursuit of scientific enquiry.

This keeping alive of mental activity is one of the uses for which such Societies as ours exist; and although athletics are at the present day much in evidence, still we must always remember that the object of the "*corpus sanum*" is the "*mens sana*," and that the higher part of man's nature must not be entirely neglected in order to cultivate physical prowess.

HENRY STOLTERFOTH,
Scientific Secretary.

HON. SECRETARIES' REPORT.

In presenting the Thirty-second Annual Report, your Committee have pleasure in recording a period of increased prosperity for the Society.

The present membership of the Society is 971, made up as follows:—

Honorary Members	-	-	-	29
Corresponding Members	-	-	-	24
Ordinary Members	-	-	-	918
Total	-	-	-	<u>971</u>

A careful perusal of the Balance Sheet will shew that the finances of the Society are in a thoroughly sound condition, for although there has been an extraordinary expenditure of nearly £70 during the year, the deficit is only £8 1s. 7d., which your Committee feel confident will very soon be cleared off.

This extraordinary expenditure has been caused mainly by this Society having been called upon to pay its portion (£48 15s. 8d.) of the debt on the Museum Maintenance Fund; and by the repainting and redecorating of the Lecture Theatre, amounting to £16, which the Society voluntarily undertook to do.

The attendance of Members at the Summer Excursions and Field Meetings, as well as at the General and Sectional Meetings held during the Winter months, has been quite up to the average.

Your Committee have met fourteen times during the year for the transaction of the Society's business; and the general attendance here shews an increase upon previous years.

There were eleven Excursions and Field Meetings held during the Summer months, as follows:—

	1902.
Beeston Castle and the Peckforton Hills	May 28th
Burton Point and the Denhall Foreshore	June 4th
Rhydymwyn and "The Leet"	" 11th
Bache Hall Gardens and Pinetum	" 19th
Dawpool, West Kirby, and Hilbre Island	July 9th
Tarvin and Hockenhull Platts (Cycling Excursion) ..	" 16th
Shotwick Park, Woods, and Gardens	" 23rd
Delamere Forest and Meres	" 30th
Aston Hall Colliery and Hawarden	August 27th
Eaton Gardens	September 3rd
Sandycroft Engineering Works	" 17th

At the Conversazione held in October last, there were proposed no fewer than 45 new Members, which made the grand total of membership up to over one thousand; this

being a record number, which might have been maintained but for the fact that we have lost heavily by deaths, removals, and withdrawals since that time.

It is, however, very gratifying to find that our present membership of 971 is 17 more than it has been at any previous Annual General Meeting.

During the Winter Session there were nine General Meetings, and fifteen Sectional Meetings, as follows:—

GENERAL MEETINGS.

1902.

Oct. 15th—Annual Conversazione.

Nov. 6th—"St. Kilda—Its People and its Natural History"—
MR. R. NEWSTEAD, A.L.S., &c.

Dec. 4th—"The Water Babies": a popular description of the Water-plants
and Animals of the District—MR. J. D. SIDDALL.

1903.

Jan. 22nd—"Chester Weather": a record of 25 years—
REV. J. CAIRNS MITCHELL, B.D., F.R.A.S.

Feb. 5th—"An Alpine Tour"—REV. FRANK JAMES, M.A. (Rossett).

Mar. 5th—"Wireless Telegraphy"—REV. A. H. FISH, B.A., B.Sc.

" 26th—"Colwyn Bay in the Ice Age"—
A. O. WALKER, ESQ., J.P., F.L.S.

Apr. 2nd—"Some recent researches on the Sun's Surface"—
REV. A. L. CORTIE, S.J., F.R.A.S.
(Stonyhurst College Observatory).

* * * The above Lectures were illustrated by Lantern Slides, &c.

" 15th & 16th—Exhibition of Spring Flowers, by
MEMBERS OF THE CHESTER PAXTON SOCIETY AND OTHERS.

SECTIONAL MEETINGS.

BOTANICAL.

1902.

Nov. 13th—"Interesting aspects of the study of Micro-fungi," by
DR. C. THEODORE GREEN, F.L.S., &c. (Birkenhead).

1903.

Feb. 19th—"Curiosities of a Blade of Grass," by MR. A. E. GOODMAN.

ZOOLOGICAL.

1903.

Jan. 8th—"Notes and observations on Zoology during the past year," by
DR. HENRY DOBIE, MR. J. ARKLE, MR. J. THOMPSON,
and MR. SIDNEY S. CUMMINGS.

Apr. 30th—"Zoological gleanings from my Diary," by
MR. R. NEWSTEAD, A.L.S., &c.

GEOLOGICAL.

1903.

Feb. 12th—"The British Isles in the Glacial Period, compared with the
present glacial conditions of Norway, Greenland, and other
Arctic Lands," by MR. W. SHONE, F.G.S.

NATURAL PHILOSOPHY.

1902.
Nov. 20th—"The Battle of Lights—Oil, Gas, and Electricity," by
MR. J. BAIRSTOW, F.C.S.
1903.
Feb. 26th—"Some Romantic Chapters in the study of Science," by
MR. JOHN WELSH, L.R.C.P., M.R.C.S., &c.

MICROSCOPICAL.

1903.
Jan. 29th—Demonstration Evening, by MEMBERS OF THE SECTION.

PHOTOGRAPHIC.

1902.
Dec. 18th—"Flash Light Photography," by MR. S. MATHER WEBSTER.
Lantern Slides, by MEMBERS.
1903.
Apr. 23rd—"Natural Colour Photography," by MR. J. D. SIDDALL.

LITERATURE.

1902.
Dec. 11th—"Charles Kingsley—Social Reformer and Novelist," by
MR. F. W. PARKER.
1903.
Mar. 19th—"The Early Literary Life of Benjamin Disraeli (Earl of
Beaconsfield)," by MR. J. M. HAWKINS.

ASTRONOMICAL.

1902.
Nov. 27th—"How we charm their secrets from the Sun and Stars: the
romance of the Spectroscope," by
REV. ROBT. KILLIP, F.R.A.S., &c. (Liverpool).
1903.
Mar. 12th—"Some strange Celestial Phenomena," by
SAML. FELLOWS, ESQ., F.R.A.S. (Wolverhampton).

ART.

1903.
Jan. 15th—"Books and their Illustrations"; "The Book in which I am
most interested, and why"—Discussion opened by MR. W.
SCHRÖDER, A.R.C.A.

NOTE.—Most of the above Sectional Meetings were suitably
illustrated by Lantern Slides, &c.

The Annual *Conversazione* proved to be a most successful function, the exhibits by Members being exceptionally good. A great measure of this success was also due to the attendance of the Earl and Countess Beauchamp, who came specially from Madresfield Court to take part in the proceedings.

Your Committee wish to acknowledge the help rendered by Members of the Paxton Society, not only in connection with the *Conversazione*, but more especially in connection with the Exhibition of Spring Flowers, which was this year of a most meritorious character, and extended over two days.

GEORGE P. MILN, } *Hon. Gen.*
W. F. J. SHEPHEARD, } *Secretaries.*

MAY 14th, 1903.

The Hon. Treasurer in Account with the Chester Society of Natural Science, Literature, and Art, for the Year ending April 30th, 1903.

Dr.	£	s.	d.	£	s.	d.
By Balance from last Account	26	14	4	
" 860 Subscriptions for year 1902-3 @ 5/-	..	215	0	0	0	
" 36 Arrears " 1901-2 @ 5/-	..	9	0	0	0	
" 7 " " 1900-1 @ 5/-	..	1	15	0	0	
			225	15	0	
MEMO. OF ARREARS.						
47 Members for 1 year, 1902-3	..	£11	15	0		
6 " " 2 years, 1901-3	..	3	0	0		
2 " " 3 " 1900-3	..	1	10	0		
55			£16	5	0	
Gross Receipts from Excursions—						
To Beeston Castle	3	7	3	
" Burton Point	1	13	3	
" Rhydymwyn	7	1	3	
" Hilbre and West Kirby	2	10	8	
" Shotwick Park	0	16	6	
" Delamere	2	6	3	
" Aston Hall Colliery and Hawarden	6	6	0	
" Eaton Hall Gardens	0	18	0	
" Sandycroft	1	8	0	
			26	7	2	
Receipts from Conversazione	11	14	5	
Receipts from Lectures and Evening Meetings—						
Mr. Newstead's	1	5	0	
Mr. Birstow's	0	2	0	
Rev. R. Killip's	0	4	0	
Mr. Siddall's 1st	0	4	0	
Rev. J. Cairns Mitchell	0	1	0	
Rev. F. James	1	6	0	
Mr. Shone	0	2	0	
Rev. A. H. Fish	8	5	0	
Mr. J. M. Hawkins	0	3	0	
Rev. A. L. Cortie	0	10	0	
Mr. Siddall's	0	1	0	
			12	9	0	
Donation from Paxton Society's Show	4	14	0	
Adverse Balance	8	1	7	
			£315	15	6	

Examined with the Accounts and Vouchers relating thereto and found to be correct, shewing a balance of £8 rs. 7d. due to the Hon. Treasurer (overdrawn at Lloyd's Bank, Limited).

JOHN BIRKBECK, JUNIOR, CHARTERED ACCOUNTANTS, 15, MARK LANE, LONDON, E.C. 4. HON. AUDITORS.

BERSFORD ADAMS, JUNIOR, CHARTERED ACCOUNTANTS, 15, MARK LANE, LONDON, E.C. 4. HON. AUDITORS.

CURATOR'S REPORT.

The following is a list of the Donors:—

- MR. J. ARKLE—92 specimens of *Lepidoptera*, representing 36 species.
 MR. J. C. BELTON—2 species of *Lepidoptera*.
 MRS. BUCKLER—76 species of Scandinavian and Arctic Plants, with MS. list of same.
 MR. W. F. CLARKE—5 specimens of Permian Rocks from section at Skillaw Clough, Lancashire; also specimens from Plas Berw Pits “classed as Permian by Professor Ramsay.”
 MR. COBBLETON—1 Embryo Nest of *Vespa germanica*.
 LIEUT.-COLONEL W. N. CONGREVE, V.C.—103 specimens of British Birds, representing 56 species, chiefly from the Burton Marshes; 1 large Glass Case.
 COLONEL B. G. DAVIES-COOKE—15 Geological specimens from Drift Beds at Gwern-y-mynydd.
 MR. SIDNEY G. CUMMINGS—1 abnormal Nest of Greenfinch; 2 Nests of Cirl Bunting; 1 Photograph of Nest and Eggs of Montagus Harrier.
 THE CURATOR—12 specimens of *Cænonympha davus* var. *philoxenus*, Esp.; 2 specimens of *Sesia culiciformis*; 36 species of *Coleoptera*; 3 Clutches of Sparrow Hawk's Eggs.
 MR. J. DICKSON—1 Wren's Nest.
 MISS LLOYD FLETCHER—1 Nest of Blue Titmouse; 1 Nest of Door Mouse.
 CAPTAIN J. B. FEILDING—1 Atlantic Salmon; 1 Brown Trout; 1 American Brook Trout; 2 Rainbow Trout; 1 Mackinaw Trout.
 MR. J. GUY—1 large Minnow.
 MRS. MARY A. JONES—1 Buzzard (*Buteo vulgaris*).
 MR. — JONES—Series of Crickets.
 MR. A. W. LUCAS—1 Dragon Fly (*Æschna grandis*).
 MR. ALFRED NEWSTEAD—1 Pomatorine Skua (*Stercorarius pomatorhinus*).
 MR. C. OLDHAM—160 specimens of *Mollusca*, representing 17 species; 1 Pochard (*Fuligula ferina*).
 MR. F. L. OKELL—2 Kestrels (*Falco tinnunculus*).
 MR. J. PICKERING—1 Water Rail (*Rallus aquaticus*).
 MISS STEELE PERKINS—260 specimens of *Lepidoptera*, representing 129 species.
 MR. F. SIMPSON—3 species Intestinal Worms from Domestic Animals.
 MR. WM. SHONE—22 Lantern Slides, representing various Geological formations in the British Isles.
 MISS TOMLIN—1 combined Nest of Song Thrush and Blackbird; 3 specimens of *Osmia rufa*.
 KINGSLEY MEMORIAL COLLECTION of *Micro-Fungi*, by DR. THEODORE GREEN, contains 148 Microscopical preparations and 170 Herbarium specimens.

TOTAL:—Specimens 792; Species 427.

The list of gifts to the Museum is sufficient to indicate the generous feeling towards the Society's Museum that still prevails. Many of the gifts are both valuable and interesting, and for all of them the Committee have expressed their cordial thanks to the donors. Your Curator would draw special attention to an important addition to the collection of Birds made by LIEUT.-COLONEL W. N. CONGREVE, V.C. It contains three species new to the Society's Collection, viz. :—

Gadwall (*Anas strepera*, Linn.)

Bernacle Goose (*Bernicla leucopsis*, Bechstein)

[*Noddy Tern (*Anous stolidus*, Linn.)]

(*See Coward and Oldham, “Birds of Cheshire,” p. 229).

Unfortunately, the specimens are very badly moth-eaten, and otherwise injured by mould, and will need to be cleaned and remounted.

Your Curator would also mention the valuable gifts of *Lepidoptera* by MISS STEELE PERKINS and MR. J. ARKLE, which includes several species new to the collections.

The gift by MR. CHAS. OLDHAM, of a series of Fresh-water *Mollusca*, should also be mentioned, as it includes several species hitherto unrepresented in the Museum, and two or three species that were comparatively recently added to the British list.

The Committee wish your Curator to express their thanks to the Director of the Royal Botanic Gardens, Kew, for the verification of the Kingsley Memorial Collection of *Micro-Fungi*, sent in by DR. THEODORE GREEN. This collection has been added to the Society's Museum.

During the past year MR. BROCKTON TOMLIN has overhauled, cleaned, and remounted, the small collection of local Shells contained in the Archer Collection. The Committee tender their sincere thanks to MR. TOMLIN for his voluntary help.

R. NEWSTEAD, A.L.S., F.E.S., HON. F.R.H.S.,
CURATOR.

APRIL 30TH, 1903.

A FEW BIRD NOTES FOR THE YEAR, By Mr. S. G. Cummings.

- Jan. 4th.—Peregrine Falcon, on the Cop opposite Saltney; Bullfinch and Grey Wagtail also seen.
- Feb. 12th.—Three Mallards, on the river below the Higher Ferry. Goldfinch, on the Cop, feeding on seeds of the knapweed. A cold frosty day.
- Mar. 27th.—Chiffchaff, at Blacon Point. Four days earlier than usual.
- „ 31st.—Wheatear, on the Cop.
- April 2nd.—Barn Owl, on the wing, in daylight, at Blacon Point.
- May 16th.—Adult Cormorant, fishing in the river, near Saltney.
- „ 28th.—Common Tern, flying down the river, between Chester and Saltney.
- Sept. 4th.—Yellowhammer's Nest, with two young, Bumper's Lane.
- „ 13th.—Greenfinch's Nest, with four young, Ferry Lane.
- Dec. 25th.—Pair of Goldfinches, on the Sealand Road, close to the town.
- A pair of Adult Grey Wagtails, observed at Great Sutton, at the end of September. Not common in Wirral.
- The Lesser Whitethroat was exceptionally numerous in West Cheshire; on May 5th I found a nest with five eggs—an early date. This species, as a rule, nests earlier than the Common Whitethroat, in Cheshire.
- In June, when in Anglesey, I saw a pair of Red-backed Shrikes, and a nest with young, near Carmel Head. A few days later I saw a male near Point Lynas. This species has not before been recorded for Anglesey, where, however, it is apparently very sparsely distributed.
- In July, I discovered a hitherto unknown colony of Cirl Buntings, in the neighbourhood of Colwyn Bay. There were several pairs in evidence, and in two places I found nests; one nest contained eggs, and from another the young had just flown. This interesting bird may be easily overlooked, unless one is familiar with the song and call-note.
- On 18th July, a pair of Tree Sparrows crossed the road at Kinmel Park, Denbighshire; a very local bird in North Wales. About Chester it is fairly common and increasing. In September I saw flocks, composed entirely of Tree Sparrows, in the corn fields near Upton.

Additions to the Society's Library, 1902=1903.

DONATIONS.

- British Association, Report of the (Belfast), 1903.
 Chester Society of Natural Science, 24th Annual Report, 1894-1895. *Mrs. Wm. Henderson.*
 Chester Society of Natural Science, Reports and Proceedings of the (complete set), 1871-1891. *Mrs. John Mills.*
 "The Field," 1902-1903. *Free Library and Mr. A. Rowson.*
 Flora of Liverpool District. *The Author (Dr. T. C. Green).*
 Infusorian, On Zoothamnium geniculatum, A new. *The Author (Mr. Wm. Ayrton).*
 Journal of the Society of Chemical Industry, 1901-2. *Mr. E. G. Ballard.*
 Land and Freshwater Shells of the Channel Isles. *The Joint Author (Mr. Brockton Tomlin, M.A.)*
 Oxford, 14th Annual Report of the Delegates of the University Museum. *Mr. Brockton Tomlin, M.A.*
 Plymouth Museum, Fourth Report. *The Curator (Mr. E. Ernest Lowe).*

BY EXCHANGE.

- Proceedings, La Société d'Histoire Naturelle de St. Wladimir á Kiew, Russie, Vol. XVII.
 Annual Report of the Marine Biological Association for the West of Scotland.
 Annual Report of the Vienna Natural History Museum, 1902.
 Bulletin of the Geological Institute of Mexico.
 Geologists' Association, Proceedings of the, Vol. XVIII.
 Journal of the Northampton Natural History Society and Field Club, 1902.
 Transactions of the Geological Society of Manchester, Vol. XXVIII.
 " " Hertfordshire Natural History Society and Field Club, Vol. XI.
 " " Cardiff Naturalists' Society, Vols. 34, 35 (1901-3).
 " " Yorkshire Naturalists' Union, Parts 28, 29.
 United States Geological Survey, 22nd Annual Report, Vols. I.—V.

BY PURCHASE.

- "The Entomologist," 1902.
 The Ray Society's Publication, 1902.
 The Transactions of the Entomological Society of London, 1902.
 The Transactions of the Palæontographical Society, Vol. 56.
 "The Zoologist," 1902.

RESULTS OF METEOROLOGICAL OBSERVATIONS TAKEN IN CHESTER DURING 1902,

BY THE REV. J. CAIRNS MITCHELL, B.D., F.R.A.S.

THE results here given are deduced from bi-daily observations of the standard instruments, taken at 9-0 a.m. and 9-0 p.m. local mean time. Returns are sent to the Royal Meteorological Society, the Meteorological Council, the Scottish Meteorological Society, and many private observers in different parts of the Empire.

JANUARY.—A very mild month, fully $3\cdot0^{\circ}$ above the average, with prevailing westerly winds, and a large number of dull days. A very warm and wet period from the 1st to the 10th, and from the 20th to the 23rd. The 13th and 14th and the last week very cold. Frost on ground on 18 nights, and in Stevenson's screen on 10 nights. Sunshine average. Rainfall quarter-inch short of average. Snow on four days; heavy fall on 26th. Gale from W.S.W. on 20th. Fog on 18th.

FEBRUARY.—A very cold month, fully $5\cdot0^{\circ}$ below the average. Snow fell on each of the five days from 7th to the 11th. The ten days from 9th to 18th were especially severe, over $25\cdot0^{\circ}$ of Frost in the shade. On the ground the zero point was almost reached on the 12th. The range of temperature during the month was most unusually large. Sunshine very deficient. Rain normal. A very dismal month, 19 days being overcast. Quite a cold douche after the warm January. Hail on 9th. Snow lay from 8th to 22nd.

MARCH.—A warm month, $3\cdot0^{\circ}$ above the average. Normal rainfall, but more than the usual number of rainy days. Sunshine rather deficient. Fog on 5th and 6th. Clear weather, with prevailing S.-Westerly winds from 13th to the end of the month. Northerly gales on 25th and 27th. Solar halos on 16th and 17th.

APRIL.—A bright sunny month, with more than the average rainfall, but fewer rainy days. Very warm from the 18th to the 26th. Gales on the 13th and 22nd from the south. Thunderstorm on 23rd. Solar halo on 13th. Hoar-frost on 10th.

MAY.—A cold, almost unprecedently wet, dull, cheerless month, with a good deal of east wind; deficient sunshine; 25 days on which rain fell, and the largest amount for any May during the last 27 years with one exception (1898). Gale from the N.W. on 18th, and high winds generally towards the end of the month. Hail and snow shower on 6th. Halo on 14th; and thunderstorms on 17th and 18th, hail accompanying that of the 17th.

JUNE.—Slightly under the average temperature. The maximum shade temperature exceeded $80\cdot0^{\circ}$ —and that very slightly—on only four days. Bright sunshine considerably below the average. Rain nearly one inch above it, falling on 18 days. As might be inferred from the prevalence of easterly winds, the number of dull, cheerless days was excessive, 17 being overcast, and only three clear. A thunderstorm on the 29th, and thunder heard (but no lightning seen) on the 30th. Halo on 18th. Very cold weather from 7th to 17th. Solar radiation very intense on 28th and 29th.

JULY.—A remarkably cold, sunless month, nearly $3\cdot0^{\circ}$ below the average temperature, making it in point of heat exactly the same as a normal June. Only two-thirds of the usual amount of bright sunshine. A few warm days from 12th to the 17th, among them the highest shade temperature of the year ($85\cdot6^{\circ}$ on the 18th). Rainfall about three-quarters-of-an-inch below the average. Gale from N.W. on 10th. Solar radiation very intense on 16th and 17th.

AUGUST.—Another cold month, $1\frac{3}{4}$ degrees below the average. Many sunless days, and a considerable deficiency of bright sunshine. Nearly a quarter-of-an-inch less than the average rainfall, but almost double the

average number of rainy days. A very large number of overcast days made the month most dreary. Prevailing winds from S.W. High N.W. winds in second week. A rather bright, warm, calm, and dry week at the close slightly redeemed the bad character of the month.

SEPTEMBER.—Also below the average temperature three-quarters-of-a-degree. Average in bright sunshine. Deficient in rainfall three-quarters-of-an-inch. First week very warm. Severe gales from W.S.W. on 3rd, and on 16th and 17th from W. Prevailing winds S.-Westerly. Halo on 18th. Heavy dews.

OCTOBER.— 2.0° above the average temperature. Only two-thirds of the usual amount of bright sunshine. Rainfall half-an-inch short of average, but number of days on which rain fell excessive; fully one-and-a-quarter-inches falling on the 9th. Gale from N.W. on 16th. Halo on 14th. Frost on the ground on two nights. 14 overcast days. A warm but dismal, dripping month.

NOVEMBER.— 1.3° above average temperature, with two very cold days (21st and 22nd). Rainfall one inch short of the average. Sunshine normal. Three frosts in shade (Stevenson screen), and 15 days overcast. Hoar-frost two days.

DECEMBER.—Fully 2.0° above the average temperature. Three-quarters-of-an-inch short in rainfall. A rather dull, warm equable month, with gales from S. and W. on the 14th and 18th, and a very severe gale from W. on 25th. Thunderstorm on the 30th. Hoar-frost and severe cold all through the first week.

As the tables give the meteorological elements for the year 1902 only, it is desirable to add a comparison of the winter and spring months of the present year in brief.

SHADE TEMPERATURE, AND DIFFERENCE FROM AVERAGE.

Winter of 1902-3.			Spring of 1903.		
December	$41.1^{\circ} + 1.5^{\circ}$	March	$46.2^{\circ} + 3.8^{\circ}$
January	$39.9^{\circ} + 1.3^{\circ}$	April	$44.5^{\circ} - 2.6^{\circ}$
February	$45.9^{\circ} + 6.0^{\circ}$	May	$52.6^{\circ} + 0.2^{\circ}$
Mean	$42.3^{\circ} + 2.9^{\circ}$	Mean	$47.8^{\circ} + 0.5^{\circ}$

THE WINTER MONTHS.—*December* and *January* about 1.5 degrees above the average temperature; and *February* fully 6.0 degrees above it. The abnormally warm December and January, followed by an unprecedentedly warm February, made one of the mildest winters on record.

THE SPRING MONTHS.—*March* $3\frac{3}{4}$ degrees above the average carried forward the promise of an early spring, and stimulated vegetation to a remarkable extent. *April* fully $2\frac{1}{2}$ degrees colder than the average, with keen frosts, blighting east winds, and sunless days made havoc with bud and blossom. *May* a normal month, but with bitter cold winds kept vegetation back, and made a cold late season, somewhat redeemed by a very fine, warm, sunny week at the close of the month, but too late to save the complete blighting of the early blossoms. March was the wettest March of the past 27 years.

NOTEWORTHY PHENOMENA OF 1902.

Greatest atmospheric pressure	30.915 in., 31st January
Least " "	28.808 in., 29th December
Hottest day in shade	85.6 degs., 14th July
Coldest night in shade	6.6 degs., 12th February
Greatest range of temperature in 24 hours ..	35.3 degs., 14th July
Least " " ..	2.1 deg., 26th November
Hottest day in sun	121.5 degs., 29th June

- Coldest night on ground 1·8 degs., 12th February
 Greatest excess of open air temperature over shade temperature, 59·1 degs., 1st May.
 Greatest difference between lowest temperature in shade and on ground, 17·0 degs., 17th March.
 Greatest rainfall on any one day, 1·270 in., 9th October.
 Latest early Summer frost, 3·0 degs., 14th May.
 Earliest Autumn frost, 1·2 degs., 12th October.
 Severe gales, 3rd September and 26th December.
 Snow fell on 9 days : 24th—27th January ; 7th—11th February.
 Thunderstorms in April, May, June, and December ; one in each.
 Greatest number of consecutive days on which rain fell : 9, 29th April—7th May ; 10, 4th—13th August ; 11, 12th—22nd October.
 Greatest number of consecutive days on which no rain fell : 8, 13th—20th January ; 8, 30th January—6th February ; 9, 3rd—11th Dec.
 Sunniest day of the year, 14·50 hours, on 25th June, being 88 per cent. of the greatest possible amount.
 More bright sunshine in the afternoons, averaging nearly half-an-hour on each day of bright sunshine.
 Welsh Hills at 9 a.m.—These were only visible on 106 days, a little more than one-fourth of the year ; 71 days clearly and 35 very clearly seen.

EXPLANATIONS.

Local Mean Time is used for the regular observations.

The Barometer readings, taken at 9·0 a.m. and 9·0 p.m., are corrected and reduced to sea-level and 32·0° Far.

The Approximate Mean Temperature is the mean of the maximum and minimum read at 9·0 a.m., and found by multiplying their difference by the Meteorological Office co-efficient, and adding the product to the minimum.

Temperature in Sun read at 9·0 a.m. and placed to previous day.

Ground Temperatures read twice daily at 9·0 a.m. and 9·0 p.m. The lowest reading for the 24 hours, prior to 9·0 a.m., is entered to the previous day.

Underground Temperatures taken daily at 9·0 a.m. The air temperature is given for purposes of comparison.

The Relative Humidity is calculated by dividing the mean elastic force of Aqueous Vapour, at the temperature of the Dew Point (as determined by Glaisher's Factors), by that corresponding to the temperature of the air (*i.e.* the Dry-bulb reading).

The Rain is measured at 9·0 a.m., and the amount entered to the previous day. A fall of 0·006 inch and above constitutes a day of rain. When any snow falls, the day is counted as a day of snow.

When the mean of the 9·0 a.m. and 9·0 p.m. observations of the amount of *cloud* is less than 2·0, it is called a day of clear sky ; if the mean is above 8·0 an overcast day.

The *wind* direction is taken by means of a Compass Nephoscope, from the drift of the lower clouds.

When the *Force of the Wind* is 7 and above (on Beaufort's Scale 0—12), it is accounted a Gale.

Ozone read at 9·0 a.m. (according to Dr. Moffat's Scale 0—12), and placed to previous day.

Sunshine Record.—The photographic traces are fixed *before* being measured.

Fog, &c.—The fog, haze, &c., are made from the visibility of objects and lights at definite distances from Rutland Cottage.

BRIGHT SUNSHINE (SIMPLEX RECORDER), AND CLOUD.

BRIGHT SUNSHINE.

HOURS ENDING LOCAL APPARENT TIME OF EACH DAY OF THE MONTH.

Monthly.

Total Hours.	Greatest Possible Percentage.	No. of days without.	Seasons.
			Hours and Per-centage.

CLOUD (1-10).

9 a. M.	9 p. M.	Daily Mean.	Over-CAST.	Clear.

MONTH.	Forenoon.												Afternoon.												Total Hours.	Greatest Possible Percentage.	No. of days without.	Seasons.	9 a. M.	9 p. M.	Daily Mean.	Over-CAST.	Clear.
	5	6	7	8	9	10	11	Noon	1	2	3	4	5	6	7	8																	
Jan. ...						1:67	6:24	9:50	10:91	10:23	6:33							44:88	18.2	11	Winter	7:9	5:6	6:8	14	3							
Feb.75	6:50	9:92	10:25	10:16	8:25	6:33	2:25	1:00				55:41	20.5	14	131.47 17.6%	8:4	8:4	8:4	19	1							
March..	.08	6:50	10:00	10:75	12:76	13:84	17:67	13:66	11:49	10:80	10:15	3:67						121:37	33.4	5	Spring	8:1	7:1	7:6	14	0							
April ...						14:51	17:24	20:33	19:76	20:01	19:59	19:32	17:43	17:25	16:33	10:24	1:17	193:18	46.6	3	498.05 39.5%	6:9	4:4	5:6	6	1							
May ...	1:08	4:00	16:32	15:80	14:82	16:23	18:07	16:01	19:77	18:29	16:32	12:41	8:28	4:90				183:50	37.7	4		8:1	8:1	8:1	16	-							
June ...	3:74	11:24	14:50	14:41	15:50	14:15	13:81	11:83	12:25	12:73	11:65	10:50	10:16	8:42	3:75				168:65	33.8	4	Summer	7:5	7:0	7:3	17	3						
July42	2:59	9:17	10:66	9:25	11:25	11:50	10:49	11:25	10:25	9:50	10:99	11:33	10:00	9:58	2:08				140:81	28.2	9	446.31 30.8%	6:5	6:6	6:5	9	2					
Aug. ...						5:52	8:01	11:45	13:16	13:84	15:94	14:39	13:11	13:22	13:65	9:47	5:09	136:85	30.4	5		8:3	6:1	7:2	13	-							
Sept.08	7:41	11:09	13:49	14:24	17:68	17:33	16:08	13:08	13:33	8:90	4:16						137:37	36.7	6	Autumn	7:2	5:4	6:2	7	3							
Oct.08	3:66	7:25	8:84	8:58	10:40	7:32	5:67	4:91	3:08	.53				60:37	19.7	12	245.88 25.9%	8:2	8:0	5:1	14	-					
Nov.25	4:42	6:24	9:33	10:08	9:33	6:58	1:41						48:14	19.0	14		7:5	6:6	7:1	15	3						
Dec. ...										3:01	6:25	10:34	8:75	2:33				31:18	13.7	16		7:1	7:6	7:4	13	2							
	.42	7:41	24:57	76:10	90:46	117:43	136:05	151:65	162:01	150:11	123:37	102:73	87:85	56:56	29:16	5:83				1321:71	29.7	103		7:5	6:8	7:2	157	18					

During Forenoon 604.09.

During Afternoon 717.62.

METEOROLOGICAL OBSERVATIONS

RUTLAND COTTAGE, 37, PARKGATE

Lat. 53° 12' N. ; Long. 11m. 36s. W.

	MONTHLY SUMMARY OF			
	JAN.	FEB.	MARCH.	APRIL.
PRESSURE (reduced to 32° F., and mean sea level)—				
Mean height at 9 a.m. and 9 p.m.	30·133in.	29·803in.	29·815in.	29·925in.
Highest reading	30·915in.	30·849in.	30·217in.	30·377in.
" " Date of	31	1	16	7
Lowest	29·024in.	29·207in.	28·959in.	29·324in.
" " Date of	1	27	24	22
Range	1·891in.	1·642in.	1·258in.	1·053in.
TEMPERATURE in shade (Stevenson's screen)—				
Approximate mean	41·9°	34·7°	45·4°	45·8°
Arithmetical mean	41·8°	34·7°	45·6°	46·2°
Climatological	41·8°	33·9°	45·7°	46·4°
Dry bulb (9 a.m. and p.m.) mean	41·3°	34·4°	45·2°	46·6°
Mean maximum	46·6°	40·8°	52·2°	55·4°
Mean minimum	36·9°	28·6°	39·0°	37·1°
Extreme maximum	56·0°	56·4°	59·6°	64·1°
" " Date of	3	28	17	25
" " " " " " Date of	22·7°	6·6°	30·8°	27·8°
" " " " " " Date of	14	12	6	7
" " " " " " range	33·3°	49·8°	28·8°	36·3°
Mean daily range	9·7°	12·2°	13·2°	18·3°
Maximum daily range	15·5°	33·2°	22·2°	27·6°
" " " " " " Date of	31	12	6	25
Minimum	3·6°	3·3°	6·8°	8·1°
" " " " " " Date of	6	3	14	22
Number of nights at or below 32°	10	16	3	5
TEMPERATURE in sun (black bulb in vacuo)—				
Mean maximum	59·5°	62·6°	85·4°	95·6°
Extreme maximum	78·1°	90·5°	102·5°	106·1°
" " " " " " Date of	24	28	27	13
Greatest excess over shade maximum	35·9°	59·0°	47·7°	51·6°
" " " " " " Date of	25	11	21	2
Average	8·5°	21·8°	33·2°	40·2°
TEMPERATURE (on short grass or snow)—				
Mean minimum	30·6°	25·2°	33·0°	31·7°
Extreme minimum	19·1°	1·8°	25·8°	21·5°
" " " " " " Date of	14	12	24	11
Greatest difference from shade minimum	15·3°	11·9°	17·0°	10·0°
" " " " " " Date of	4	9	17	30
Mean	6·3°	3·4°	6·0°	5·4°
Number of nights at or below 32°	18	20	15	16
TEMPERATURE underground—				
Mean at 1 foot	40·5°	37·1°	43·4°	45·7°
Range	6·7°	6·7°	5·1°	7·8°
Mean at 2 feet	41·9°	37·7°	43·4°	45·8°
Range	4·2°	4·1°	4·3°	4·8°
Mean at 3 feet	42·8°	39·4°	43·1°	45·4°
Range	2·2°	3·4°	4·1°	3·2°
Mean at 4 feet	43·6°	40·8°	43·2°	45·3°
Range	1·6°	3·3°	3·8°	2·4°
Air temperature, 9 a.m.	41·9°	34·0°	46·6°	49·1°
Range of	27·0°	33·7°	14·5°	21·3°
RAIN AND HUMIDITY —				
Rainfall in inches	1·785	1·720	1·585	1·985
" " since 1st January		3·505	5·090	7·075
Maximum fall in 24 hours	·420	·370	·410	·370
" " " Date of	26	8	24	4
Number of days 0·01 fell	17	13	18	13
" " " since 1st January		30	48	61
Mean relative humidity, 9 a.m.	90	87	78	73
" " " 9 p.m.	89	93	88	83
" " " of both	90	90	83	78
Mean vapour pressure, 9 a.m.	·237	·172	·245	·258
" " " 9 p.m.	·225	·188	·253	·241
" " " of both	·231	·180	·249	·250
Mean dew point, 9 a.m.	38·8°	30·7°	39·7°	41·0°
" " " 9 p.m.	37·7°	33·0°	40·5°	39·2°
" " " of both	38·3°	31·8°	40·1°	40·1°

OF THE YEAR 1902.

ROAD, CHESTER.

ATMOSPHERIC PRESSURE, TEMPERATURES, RAIN, AND HUMIDITY.

YEARLY SUMMARY.

MAY.	JUNE.	JULY.	AUGUST.	SEPT.	OCT.	NOV.	DEC.	
0-00lin.	29-958in.	30-04lin.	29-936in.	30-085in.	30-002in.	29-870in.	30-057in.	29-969in.
0-515in.	30-273in.	30-313in.	30-180in.	30-522in.	30-486in.	30-400in.	30-657in.	30-915in.
25	23	11	21	26	24	17	4	31 Jan.
9-255in.	29-478in.	29-410in.	29-574in.	29-344in.	29-254in.	29-045in.	29-808in.	29-808in.
17	7	26	18	3	15	28	29	29 Dec.
1-260in.	795in.	903in.	607in.	1-178in.	1-232in.	1-355in.	1-849in.	2-107in.
48-9°	57-1°	58-1°	58-3°	55-6°	50-4°	45-5°	41-3°	48-6°
49-3°	57-7°	58-7°	58-8°	56-1°	50-6°	45-5°	41-4°	48-9°
49-2°	57-9°	58-7°	59-1°	56-2°	50-8°	45-4°	40-6°	48-8°
48-7°	58-5°	59-8°	57-1°	54-9°	49-9°	44-8°	41-0°	48-7°
56-5°	66-6°	68-1°	66-9°	64-9°	56-9°	50-3°	45-5°	55-9°
42-2°	48-9°	49-4°	50-7°	47-2°	44-3°	40-6°	36-7°	41-8°
65-6°	83-3°	85-6°	72-6°	74-0°	62-8°	60-7°	57-6°	85-6°
27	28 & 29	14	16 & 23	8	23	1	14	14 July
32-2°	37-4°	40-0°	45-3°	36-4°	34-5°	28-7°	17-0°	6-6°
9	9	24 & 25	9 & 26	13	4	21	7	12 Feb.
33-4°	46-4°	45-6°	27-3°	37-6°	28-3°	32-0°	40-6°	79-0°
14-3°	17-7°	18-7°	16-2°	17-7°	12-6°	9-7°	8-8°	14-1°
22-8°	33-7°	35-3°	24-9°	31-4°	22-1°	21-0°	16-2°	35-3°
11	28	14	26	25	4	2	15	14 July
5-3°	7-6°	5-4°	5-9°	4-0°	5-3°	2-1°	3-4°	2-1°
30	20	9	24	11	6	26	11	26 Nov.
—	—	—	—	—	—	3	10	47
98-5°	105-9°	109-4°	102-3°	94-2°	78-3°	62-6°	52-5°	83-9°
14-2°	121-5°	121-2°	115-5°	115-0°	95-1°	87-6°	73-7°	121-5°
27	29	17	23	3	27	1	2	29 June
59-1°	51-2°	48-4°	42-8°	44-6°	37-1°	30-8°	23-1°	59-1°
1	10	16	10 & 24	3 & 13	27	7	2	1 May
42-0°	39-3°	41-3°	35-4°	20-5°	21-4°	12-3°	7-0°	27-7°
30-2°	46-3°	47-7°	48-3°	43-7°	40-0°	35-5°	33-4°	37-1°
26-9°	33-2°	39-9°	42-3°	36-4°	30-8°	20-0°	12-0°	1-8°
9	10	2	9	13	12	19	7	12 Feb.
9-8°	7-6°	10-0°	5-6°	5-3°	9-5°	14-6°	8-5°	17-0°
13	3	23	8	30	17	10	3	17 March
12-0°	2-6	1-7°	2-4°	3-5°	4-3°	5-1°	3-3°	4-7°
8	—	—	—	—	2	9	12	100
50-4°	56-3°	60-8°	58-4°	56-5°	50-8°	46-3°	41-6°	49-0°
7-6°	14-4°	6-2°	4-4°	6-7°	4-5°	10-0°	8-4°	7-4°
49-8°	54-5°	59-2°	57-6°	56-9°	51-8°	47-9°	43-2°	49-1°
5-0°	8-3°	3-3°	2-2°	4-9°	4-2°	7-0°	5-2°	4-8°
48-8°	53-2°	57-3°	56-7°	56-5°	52-5°	49-1°	44-5°	49-1°
3-8°	5-5°	2-1°	1-1°	2-9°	3-4°	5-1°	4-2°	3-4°
48-3°	51-8°	56-0°	55-9°	56-1°	52-8°	49-9°	45-6°	49-1°
3-1°	4-4°	1-8°	0-8°	2-0°	3-0°	4-1°	3-5°	2-8°
51-2°	60-9°	61-5°	59-2°	56-3°	51-2°	44-7°	40-2°	49-7°
22-9°	28-3°	18-8°	10-3°	15-6°	14-1°	21-1°	36-0°	22-0°
4-260	1-490	2-185	2-805	1-165	3-585	1-470	1-845	
11-335	12-825	15-010	17-815	18-980	22-565	24-035	25-880	25-880
935	165	850	500	450	1-270	440	480	1-270
17	16 & 19	24	7	10	9	28	14	9 Oct.
25	16	16	20	15	21	16	15	
86	102	118	138	153	174	190	205	205
78	77	77	83	81	88	88	90	83
90	87	84	88	89	91	89	89	88
84	82	81	86	85	90	88	90	86
295	409	419	414	371	330	259	224	303
278	391	409	385	363	320	264	232	296
286	400	414	400	367	325	261	228	299
44-5°	53-5°	54-1°	53-7°	50-7°	47-5°	41-2°	37-5°	44-4°
43-0°	52-1°	53-3°	51-8°	50-0°	50-8°	41-8°	38-4°	44-3°
43-7°	52-8°	53-7°	52-8°	50-3°	49-2°	41-5°	38-0°	44-4°

WIND AND OZONE.

	FORCE.					DIRECTION TO 8 POINTS OF THE COMPASS.										OZONE.		
	9 a.m.	9 p.m.	Mean.	Maximum.	Date of	Prevailing Wind.	N	NE	E	SE	S	SW	W	NW	Calm.	Mean Amount.	Maximum.	
January ...	1.8	1.4	1.6	7	20	W	—	—	2	—	2	7	22	11	18	2.4	7	
February	1.0	1.2	1.1	5	26	SE	—	3	2	15	10	1	2	6	17	4	5	
March ...	2.2	1.2	1.7	7	25 & 27	W	—	—	—	4	4	10	18	13	13	3.1	7	
April ...	2.2	1.5	1.8	7	13 & 22	SE	5	2	8	9	5	5	3	9	14	3.1	7	
May ...	2.2	1.2	1.7	7	18	NW	3	9	—	—	1	4	10	17	18			
June ...	1.6	1.1	1.4	5	13	SE	5	2	1	18	4	5	5	5	15			
July ...	3.2	1.9	2.5	7	10	NW	4	1	—	—	—	8	14	21	14			
August ...	2.3	.7	1.5	6	9 & 10	NW	2	—	—	5	5	5	8	13	24			
September	2.4	.9	1.7	8	3	W	—	1	2	4	7	4	8	9	25			
October ..	1.9	1.2	1.5	7	16	NW	—	1	7	4	1	6	8	10	25			
November	1.8	1.3	1.6	6	9	SE	1	—	8	21	5	6	3	2	14			
December	1.8	2.0	1.9	9	25	W	2	—	5	3	5	4	20	5	18			
Totals ...	2.0	1.3	1.7	9	25th Dec.	W	22	19	35	83	49	65	121	121	215			
Percentages							3.0	2.6	4.8	11.3	6.7	9.0	16.6	16.6	29.4			

NUMBER OF TIMES THE FOLLOWING PHENOMENA WERE OBSERVED.

	AT 9 A.M. OR 9 P.M. OR BOTH.					AT ANY HOUR.									
	Dew.	Hoar Frost.	Wels & Hills, 9 a.m.			Thunder Storm.	Lightning only.	Thunder only.	Halo.	Gales.	Aurora.	Snow.	Hail.	Fog.	
			In-visible	Clearly	Very clearly										
January ...	10	11	22	6	3	—	—	—	1	1	—	4	—	1	
February ...	1	9	27	1	—	—	—	—	2	—	—	5	1	1	
March ...	8	—	12	12	7	—	—	—	2	2	—	—	—	2	
April ...	10	1	23	6	1	1	—	—	1	2	—	—	—	—	
May ...	5	—	18	6	7	1	—	—	1	1	—	1	1	—	
June ...	2	—	27	1	2	1	—	1	1	—	—	—	—	—	
July ...	10	—	15	11	5	—	—	—	—	1	—	—	—	—	
August ...	11	—	20	10	1	—	—	—	1	1	—	—	—	—	
September ...	14	—	21	4	5	—	—	—	1	3	—	—	—	2	
October ...	10	—	24	5	2	—	—	—	1	1	—	—	—	—	
November ...	7	3	27	2	1	—	—	—	—	—	—	—	—	1	
December ...	—	9	23	7	1	1	—	—	—	3	—	—	—	—	
Total ...	88	33	259	71	35	4	—	1	11	15	—	10	2	7	

KINGSLEY MEMORIAL PRIZES

ARE OFFERED UNDER THE FOLLOWING CONDITIONS:—

CLASS I.

To any Resident in the Society's District.—A Prize not exceeding Ten Pounds for the best Collection of Objects, or Essays, or Notes of Observations, or Photographs illustrating the Natural Science of the Society's District.

All Collections must be made in Cheshire and North Wales, or the Seas adjoining thereto, by the Competitors.

Collections, or Essays, or Notes, must be sent to the General Secretaries on or before September 1st, and the awards will be made at the Conversazione next succeeding.

The Committee have the option of retaining successful Collections, &c., for the Society.

CLASS II.

In order to encourage the study of Natural History among younger Students, not exceeding 17 years of age, and residing in the Society's District, *i.e.*, Cheshire and North Wales, the following Prizes of One Guinea each are offered, *viz.*:—

- 1.—For the best account of the Life-History and Habits of the Common House Sparrow;
- 2.—For the best Collection of dried and mounted specimens of British Grasses;
- 3.—For the best Essay descriptive of the Physical Geography and Natural Features of the district in which the competitor resides;
- 4.—For the best Descriptive List of Insects which are Injurious to Plants in the district in which the competitor resides. As far as practicable the list should be accompanied by actual specimens of the Insects referred to.

NOTE.—The Collections must be made, and the Lists and Essays written, entirely by the Competitors, and each must be accompanied by the name and exact age of the Competitor, and sent to the General Secretaries on or before September 1st.

The Committee do not bind themselves to give the full prize in case of insufficient merit.

Any further information required can be had on application to the Hon. Secretaries.

“KINGSLEY MEMORIAL” FUND.

Dr. Statement of Account for the Year ended 30th April, 1903. **Cr.**

1902-1903.	£ s. d.	1902-1903.	£ s. d.
To Balance from last Account	7 19 5	By Prizes awarded as follows:—	
„ Dividends on Great Western		Dr. C. Theodore Green,	
„ Railway Company Con-		F.L.S.	10 0 0
solidated Ordinary Stock	15 2 7	Miss G. M. Siddall.....	2 2 0
„ Bank Interest.....	0 1 6	Engraving Kingsley	
		Memorial Medal.....	0 2 6
		Balance	10 19 0
	£23 3 6		£23 3 6
To Balance in Bank	£10 19 0		

April 30th, 1903.—Examined and found correct,

GEORGE P. MILN,
HON. TREASURER,

J. LYON DENSON,
AUDITOR.

PAST PRESIDENTS.

- 1871 to 1875—REV. CHARLES KINGSLEY, CANON OF CHESTER.
(Founder of the Society).
- 1875 ,, 1891—PROF. T. MCKENNY HUGHES, F.R.S.
- 1891-2 ALFRED O. WALKER, ESQ., J.P., F.L.S.
- 1892-3 HIS GRACE THE DUKE OF WESTMINSTER, K.G.
- 1893 to 1895—W. MURRAY DOBIE, ESQ., M.D., J.P., F.R.A.S.
- 1895 ,, 1897—HENRY STOLTERFOTH, ESQ., M.A., M.D., J.P.
- 1897-8 THOMAS SHEPHEARD, ESQ., F.R.M.S.
- 1898 to 1902—JOHN D. SIDDALL, ESQ.

SOCIETIES ASSOCIATED,

WITH WHICH THE SOCIETY EXCHANGES PUBLICATIONS.

- | | |
|--|---|
| Academia Nacional de Ciencias de la Republica Argentina, Cordoba. | Liverpool Naturalists' Field Club. |
| Barrow Naturalists' Field Club. | Liverpool Science Students' Association |
| Brighton and Sussex Natural History Society. | Manchester Field Naturalists' Society. |
| Bristol Naturalists' Society. | Manchester Geological Society. |
| British Association (Corresponding Society's Committee). | Manchester Microscopical Society. |
| British Museum (Natural History), Cromwell Road, London, S.W. | Menai Society of Natural Science. |
| Burnley Literary and Scientific Club. | Mexico, Geological Institute of. |
| Cardiff Naturalists' Society. | Northampton Natural History Society. |
| Cassel Society of Natural Science. | North Staffordshire Naturalists' Field Club and Archæological Society. |
| Dudley and Midland Geological and Scientific Society and Field Club. | Nottingham Naturalists' Society. |
| Epping Forest and County of Essex Naturalists' Field Club. | Patent Office Library, 25, Southampton Buildings, Chancery Lane, London, W.C. |
| Glasgow Natural History Society. | Scotland, West of, Marine Biological Association. |
| Hertfordshire Natural History Society and Field Club. | Smithsonian Institution, Washington City, D.C., U.S.A. |
| Huddersfield Naturalists' Society. | Southport Society of Natural Science. |
| La Société d'Histoire Naturelle de St. Wladimir á Kiew, Russie. | The Missouri Botanical Garden, St. Louis, U.S.A. |
| Leeds Naturalists' Club. | United States Geological Survey. |
| Liverpool Geological Society. | University of Montana, Biological Station, Missoula, Montana, U.S.A. |
| Liverpool Geological Association. | Vatican Observatory, Rome. |
| Liverpool Literary and Philosophical Society. | Vienna Natural History Museum. |
| Liverpool Microscopical Society. | Yorkshire Naturalists' Union, Leeds. |

KINGSLEY MEMORIAL MEDAL

ESTABLISHED 1877,

"For having contributed materially to the promotion and advancement of some branch or department of Natural Science."—Vide Trust Deed.

- 1877—MRS. CHAS. KINGSLEY (In Memoriam).
 1878—JOHN PRICE, M.A.
 1879—SIR PHILIP DE MALPAS GREY-EGERTON, BART., F.R.S.
 1880—PROF. T. MCKENNY HUGHES, F.R.S.
 1881—D. MACKINTOSH, F.G.S.
 1882—ISSAC BYERLEY, M.R.C.S., F.L.S.
 1883—GEORGE W. SHRUBSOLE, F.G.S.
 1884—ALFRED OSTEN WALKER, F.L.S.
 1885—JOHN DAVIES SIDDALL.
 1886—HENRY STOLTERFOTH, M.A., M.D.
 1887—WILLIAM SHONE, F.G.S.
 1888—THOMAS SHEPHEARD, F.R.M.S.
 1889—THOMAS RUDDY.
 1890—REV. CHAS. WOLLEY-DOD, M.A.
 1891—ROBERT NEWSTEAD, F.E.S.
 1892—OSMUND W. JEFFS.
 1893—EDMUND J. BAILLIE, F.L.S.
 1894—W. MURRAY DOBIE, M.D., F.R.A.S.
 1896—REV. ARTHUR H. FISH, B.A., B.Sc.
 1897—WILLIAM HENRY DOBIE, M.B.
 1899—W. F. LOWE, A.R.S.M., F.I.C., F.C.S.
 1900—JOSEPH ARKLE.
 1901—THOMAS ARTHUR COWARD.
 1902—CHARLES OLDHAM.

KINGSLEY MEMORIAL PRIZES,

(OF £5 AND UPWARDS)

ESTABLISHED 1877,

"For the reward, encouragement, and the advancement of the pursuit and study of Natural Science."—Vide Trust Deed.

- 1878 { HELEN SMITH£5 } *Herbarium of Flowering Plants.*
 { EDWIN W. OKELL 5 }
 1879—GEORGE SHRUBSOLE .. 5 *Carboniferous Fossils.*
 1881—E. HOPKINS 5 *Cryptogamous Plants.*
 1882—GEORGE SHRUBSOLE .. 10 *Corals of the Mountain Limestone.*
 1886—ROBERT NEWSTEAD .. 10 *Hymenoptera.*
 1887—JOHN LYON DENSON .. 5 *Notes on Observations illustrating the
 Natural Science of the Society's
 District.*
 1888—LILIAN E. TOMLIN .. 5 *Coleoptera.*
 1889 { EDITH C. TOMLIN 5 } *Diptera and Hymenoptera (Terebrantia)*
 { W. E. SHARP 5 } *Coleoptera.*
 1890—ALFRED J. NIXON 10 *Land and Fresh-Water Shells.*
 1892—W. E. SHARP 10 *Coleoptera.*
 1896—ALFRED NEWSTEAD £5 5s. *Hydradeptera (Water Beetles) and Life
 Histories of Insects.*
 1897—ALFRED NEWSTEAD £5 5s. *Life Histories of Insects.*
 1900—MISS M. BOWERS £5 *Collection of Botanical Specimens.*
 1901—A. E. GOODMAN .. £5 5s. *Collection of Photo-Micrographs with
 Notes and Observations.*
 1902—C. THEODORE GREEN £10 *Collection of 148 Microscopical Preparations
 and 170 Herbarium Specimens
 of Micro-Fungi, together with a
 descriptive Catalogue and Essay
 upon same.*

Amounts less than £5 are also awarded annually.

HONORARY MEMBERS.

Those marked () have read or contributed Papers at the Society's Meetings.*

- *Avebury, The Right Hon Lord, F.R.S.*Down, Farnborough, Kent*
 *Ball, Sir Robert S., F.R.S.*Observatory, Cambridge*
 Barrett, Chas. G., Esq., F.E.S.*Tremont, 198a, Peckham Rye, London, S.E.*
 Candolle, Mons. Casimir De*Geneva*
 Cannizaro, Prof.*Rome*
 *Carruthers, W., Esq., F.R.S.*The British Museum, South Kensington, London, S.W.*
 Credner, Dr. Hermann*Leipzig*
 *Dawkins, Prof. W. Boyd, F.R.S.*Woodhurst, Wilmslow Road, Fallowfield, Manchester*
 *Grindon, Leo H., Esq.*20, Cecil Street, Greenheys, Manchester*
 *Hicks, H., Esq., F.R.S.*Hendon Grove, Hendon, London, N.W.*
 Hooker, Sir J. D., K.C.S.I., F.R.S.*The Camp, Sunningda'e, Ascot*
 *Hughes, Prof. T. McKenny, F.R.S.*Trinity College, Cambridge*
 *Hull, Prof., F.R.S.*20, Arundel Gardens, London, W.*
 *Judd, Prof. J. W., F.R.S.*Royal College of Science, South Kensington, London, S.W.*
 Kelvin, The Right Hon. Lord, F.R.S.*28, Chester Square, London, S.W.*
 Kent, W. Saville, Esq., F.L.S., F.Z.S., F.R.M.S.*Belsito, Melford-on-Sea, Hants.*
 Norman, Rev. Canon, F.R.S.*The Rectory, Houghton-le-Springs, R.S.O., Co. Durham*
 *Poulton, Prof. E. B., F.R.S.*Wykeham House, Oxford*
 *Rae, E., Esq., F.S.A.*Court Lodge, Birkenhead*
 Renard, The Abbé*Curator of the Royal Museum of Natural History, Brussels*
 Röntgen, Prof. W. K.*Würzburg*
 Roscoe, Sir Henry E., F.R.S.*10, Bramham Garden, London, S.W.*
 *Rudler, F. W., Esq., F.G.S.*Museum of Practical Geology, Jermyn Street, London, S.W.*
 Sanderson, Dr. Burden, F.R.S.*64, Banbury Road, Oxford*
 Saunders, Howard, Esq., F.L.S.*7, Radnor Place, Hyde Park, London, W.*
 *Sorby, Dr., F.R.S.*Bromfield, Sheffield*
 *Strahan, Aubrey, Esq., F.R.S.*School of Mines, Jermyn Street, London*
 *Vize, Rev. J. E., M.A.*Forden Vicarage, Welshpool*
 Wallace, Dr. A. Russell, F.R.S.*Parkstone, Dorset*

CORRESPONDING MEMBERS.

- Askew, Mr. Jas. H.*Bidston Lighthouse, Birkenhead*
 Brodrick, The Hon. Mrs. Lawrence*Coed Coch, Abergele*
 Cooke, Col. B. G. Davies*Colomendy, Mold*
 Coward, Mr. T. A.*Tryfan, Peel Causeway, Bowdon*
 Day, Mr. George, F.E.S.*Parr's Bank, Limited, Knutsford*
 Feilding, Mr. J. Basil, F.L.S., F.Z.S.*Upper Downing, Holywell*
 Griffith, Mr. J. E., F.L.S., F.R.A.S.*Vronheulog, Upper Bangor, N.W.*
 Gillanders, Mr A. T.*The Parks, Alnwick*
 Harrison, Mr. Walter*New Pale, Manley, Warrington*
 Joachim, Mr. George*Dunedin, Otago, New Zealand*
 Nicholson, Mr. A. C., F.G.S.*12, Salop Road, Oswestry*
 Nixon, Mr. A. J.*Birdham School, Chichester*
 *Oldham, Mr. C.*Brook Cottage, Knutsford*
 Perkins, Miss Steele*3, Bellevue Terrace, Rhyl*
 *Reade, Mr. Oswald A.*Haslar Naval Hospital, Portsmouth*
 Roberts, Mr. J. W.*High Street, Bala*
 Rooper, Mr. F. E.*Bronydd, Glyn, Ruabon*
 *Rowston, Mr. R.*Kingsley, Alton, Hants*
 *Ruddy, Mr. Thos.*Palé, Corwen*
 Russell, Dr.*Cotwyn Bay*
 Sopp, Mr. E. J. B., F.R.Met.S., F.E.S.*104, Liverpool road, Birkdale*
 *Wilkins, Mr. T. S.*Ultozeter*
 Williams, Mr. G. J., F.G.S.*H.M. Inspector of Mines, Bangor*
 Williams, Mr. J. Lloyd, B.Sc.*University College of North Wales, Bangor*

- *Ballard, Mr. E. G., A.R.S.M. ..Greenfield Cottage, Hoole road
 Ballard, Mrs. " " "
 Barber, Ven. Archdeacon, M.A. .St. Bridget's Rectory "
 Barbour, Mr. Geo., J.P.Bolesworth Castle, Tattenhall
 Barbour, Mrs. " " "
 Bardsley, Mr. RichardSt. John street, Chester "
 Barnes, Mr. N. F.Eaton gardens, Chester
 Bassett, Miss C. E.68 Northgate street
 Bate, Mr. J. C.Summerfield, Kilmorey park
 Bate, Mrs. " " "
 Bax, Mr. P. B. Ironside6 Stanley place "
 *Bax, Mr. Henry J.Farndon
 Bax, Mrs. " " "
 Baxter, Mr. Geo.Park view, Panton road, Hoole
 Beach, Captain27 Raymond street
 Beach, Mrs. " " "
 Beatty, Mr. J. N., B.E.55 Bouverie street
 Beauchamp, Rt. Hon. The Earl, }
 K.C.M.G.Madresfield Court, Malvern
 Beauchamp, Rt. Hon. The Countess }
 Beckett, Mr. F. J.Queen's park " "
 Beckett, Mrs. " " "
 *Bedford, Rev. J. L., M.A., F.L.S. . .10 Abbey square
 Bedford, Mrs. " " "
 Belton, Mr. J. C.Elm house, Hamilton street, Hoole
 Bennett, Mr. A. F.Fircroft, Hough green
 Bennett, Mrs. J. NevittAddiscombe, Hough green
 Bere, Miss6 Curzon park
 Best, Rev. J. D., M.A.Diocesan Training College
 Beswick, Mr. H.Sunny bank, Queen's Park
 Birch, Mr. H. J.Corville, Liverpool road
 Birch, Miss18 Upper Northgate street
 Bishop, Mr. F. S.Benrick, Dee Hills park
 Bithell, Mr. W.Messrs. Beckett & Co., Eastgate row
 Blake, MissWatergate row
 Blayney, Mr. A.3 City Walls, W.
 *Blogg, Rev. H. B., M.A.Frodsham Vicarage, Cheshire
 Blomfield, Admiral }
 c/o Messrs. Woodhead & Co., 44 Charing
 Cross, London
 Blower, Mr. T. B.6 The Groves
 Boden, Mr. Robt. W.Saughton lodge, Chester
 Bolland, Mrs.46 Hough green
 Bolland, Mr. Frank " " "
 Bonnalie, Mr. G. S., L D.S., R.C.S. . .Upton, Chester
 Bonnalie, Mrs. " " "
 *Bonnalie, Mr. Fredk. J., L.D.S., R.C.S. . .4 Abbey square
 Bonnalie, Mrs. " " "
 Booley, Miss11 Lorne street
 Bourne, Mr. Harold }
 c/o Miss Golder, 6 St. John's Road,
 Queen's Park
 Bowers, Mr. J. H.Hawthorne villa, Hoole road
 Bowers, Mrs. " " "
 Bowles, Mrs. T. S.The Limes, Liverpool road
 Bowles, Miss Agnes Millicent. " " "
 Bowley, Miss GladysNewgate Street House
 Boyer, Miss Edith2 Paradise row
 Bradbury, Mr. R. P.Walmore, Dee banks
 Bramall, Mr. G. H.4 Nicholas street
 Brassey, MissRose hill, Bowdon, Cheshire
 Brassey, Mr. HerbertThe Limes, Curzon park
 Brassey, Mrs. " "

Brewer, Miss E.	15 Paradise row
Brewer, Miss Anne	" "
Bridge, Dr. J. C., M.A.	Christ Church Vicarage
Bridge, Mrs.	" "
Bridge, Miss	" "
*Broadbent, Mrs.	Bache Cottage
Brock, Mr. Frank	Eaton gardens, Chester
Brown, Miss L. E.	The Folly, Flookersbrook
*Brown, Mr. F. F., M.A.	Eastgate row
Brown, Miss	61 Bouverie street
Brown, Miss Daisy	" "
Brown, Mr. W. E.	33 Parkgate road
Brown, Mrs.	" "
Brown, Mr. W. Ernest	" "
Brown, Mrs. H. T.	Westminster avenue, Hough Green
Buchan, Mr. Alex., F.I.C.	19 Eastgate row
Buckland, Miss	31 Nicholas street
Bullin, Mr. F., L.D.S., R.C.S., J.P.	20 Nicholas street
Bullin, Mrs.	" "
Bullin, Miss E.	" "
Bull, Mr. H. F.	4 Sunny Bank, Queen's park
Bull, Mrs.	" "
Burrows, Mr. R.	Railway Inn, Brook street
Burness, Mr. Wm.	Parr's Bank, Ltd., Chester
Butcher, Mr. Jas.	19 Sellar street
Butterworth, Mr. Robt.	35 Bouverie street
Caldecott, Mr. C. D.	King street, Wrexham
Caldecott, Miss C. G.	19 Pepper street
Campbell, Mrs. Pitcairn	Vicar's Cross, Chester
Campbell, Mr. A. D. Pitcairn	" "
Carr, The Hon. Mrs.	14 Hough green
Carr, Mrs. Thos.	Fuller's Moor, Broxton
Carter, Mr. T.	Chemist, Boughton
Catherall, Mr. Samuel	1 Linenhall street
Cestria, Miss Louise	Sealand Cottage, Chester
Challinor, Mr. R.	34 Eaton road
Chalton, Mr. T. W.	Wynstay, Hoole, Chester
Chalton, Mrs.	" "
Chapman, Mr. F. W.	46 Tarvin road
Chapman, Mrs.	" "
Chapman, Mr. M. D.	59 Tarvin road
*Chester, The Right Rev. The Lord Bishop of	} The Palace, Dee side
Chidley, Mr. T.	14 St. Werburgh street
Churton, Mrs. G.	96 Watergate flags
Clark, Mr. Sidney	Upton Villa
Clark, Miss Sybil	Stanley house
Clark, Miss	19 Grosvenor street
Clark, Miss Eva	" "
Clarke, Mr. John	Pasadena, Liverpool road
Clarke, Mr. W. J.	The Beeches, Upton park
Clarke, Mr. Ernest	" "
Clare, Mr. Horatio	Grosvenor Schools, Chester
Clay, Miss Beatrice E.	The Queen's School
Clayton-East, Mr. G. F. L.	Bache Hall Lodge
Clemence, Mr. S.	2 Chichester street
Clemence, Mr. Thos.	Hough green
Clough, Mr. G. F.	78 Hough green
Cochrane, Mr. J. G.	9 Grange road, Brook lane
Cockrill, Mr. C. P.	Briercliffe, Hough green
Cockrill, Mrs.	" "

*Dobie, Dr. Herbert	11 St. John street
Dobie, Mrs.	" "
Dobie, Mr. Douglas	12 Upper Northgate street
Dobson, Mr. R.	39 Cotgreave terrace
Dod, Rev. C. Wolley, M.A., J.P.	Edge Hall, Malpas
Dod, Miss Wolley	" "
Dodd, Mr. W.	Mayfield Cottage, 7 Vicarage road, Hoole
Dodd, Mr. Henry	" "
Dodd, Mr. John	35 Saughall road
Donald, Mrs.	The Cross
Douglas, Mr. C. P.	St. Martin's House
Douglas, Mrs.	" "
Dowdall, Colonel A. P.	25 Curzon park
Dowdall, Miss A.	" "
Drinkwater, Dr.	Wrexham
Ducker, Mr. P. J.	George street
Duckworth, Mr. Henry, F.L.S., F.G.S.	7 Grey friars
Duff, Dr.	5 Abbey street
Duke, Col. A. W., R.A.M.C.	Montrose house, Hough green
Dutton, Mrs.	Curzon house
Dutton, Mrs. G. W.	Claremont, Vicar's Cross, Chester
Dutton, Mr. H. B.	Freshfield, 27 Curzon park
Dutton, Mrs.	" "
Dutton, Mr. Stanley Gordon	" "
Dutton, Miss M.	11 Grosvenor road
Dutton, Mr. J. Rowe	16 Hough green
Dutton, Mr. A. E.	55 Frodsham street
Dye, Mr. Alfred B.	Fairhazel, 30 Bouverie street
Dye, Miss Ethel	" "

Edwards, Mr. Charles	Dodleston, near Chester
*Edwards, Mr. F. G., F.R.C.V.S.	5 Newgate street
Edwards, Rev. Frank, M.A.	St. Paul's Vicarage
Edwards, Mrs.	" "
Edwards, Miss	28 Queen street
Edwards, Mrs.	59 Tarvin road
Eddy, Miss E.	29 Bouverie street
Eggers, Miss	42 Hough green
Egginton, Mr. R. H.	32 St. Martin's fields
Egginton, Mrs.	" "
Elliott, Dr. John, B.S., B.Sc.	24 Nicholas street
Elliott, Mrs.	" "
Ellis, Mr. R. J.	6c Foregate street
Evans-Lloyd, Col., J.P.	Stanley house
*Evans, Mr. F.	The Eastgate
Evans, Mr. Geo. H.	The Limes, Lumley road
Evans, Miss	Roseneath, Wrexham
Evans, Mrs.	54 Watergate street
Evans, Miss E. M.	" "
Evans, Miss Charlotte	" "
Ewing, Mr. C. A.	Rockcliffe, Queen's park
Ewing, Miss Alice Mabel	" "
Ewing, Mr. Ch. G.	" "
Ewing, Master J. Cecil R.	" "

Farmer, Mr. Richard	56 Liverpool road
Farrimond, Mr. F. T.	Sunnyside, Boughton
Fergusson, Mr. W.	The Cairn, Liverpool road
Fergusson, Miss J. M.	" "
Ffoulkes, Mr. Thomas B., Junr.	8 Burlington road, Ipswich
Ffoulkes, Mr. Geo. B.	15 Chichester street

- Ffoulkes, Miss Jocelyn Kingsley lodge, Liverpool road
 Ffoulkes, Miss H. Jocelyn " " "
 Finchett-Maddock, Mrs. H. Cae Gwyn, Carnarvon " "
 Fish, Mrs. Arnold house, Parkgate road
 *Fish, Rev. A. H., B.A., B.Sc. .. " " "
 Fish, Mr. Cecil E., B.A., M.B., B.C. (Camb.), } Llanbedr Hall, Ruthin,
 M.R.C.S., L.R.C.P. (Lon.) } N. Wales
 Fitz-Gerald, Dr. W. A. 25 Liverpool road
 Fleming, Mr. T. R. Rowton Grange
 Fleming, Mrs. " " "
 Fletcher, Miss Woodbrae, Curzon park
 Float, Mrs. S. M. 20 Upper Northgate street
 Fluitt, Miss 25 Upper Northgate street
 Ford, Rev. R. Anson 34 Upper Northgate street
 Forster, Mr. W. Angus Belgrave lodge, Pulford
 Franks, Miss 11 City Walls (South)
 Fraser, Mr. R. Greenbank, Eaton road
 Fraser, Miss " " "
 Frater, Mr. Geo. Grey Holt, Summerhill, near Wrexham
 Frater, Mrs. " " "
 Freeman, Mr. C. E. Grange road, Brook lane " "
 Freeman, Mrs. " " "
 Frisby, Miss 16 Chichester street
 Fromont, Mr. W. H. Bridge street row (West)
 Frost, Sir Thomas G., J.P. Redcliff, Queen's park
 Frost, Lady " " "
 Frost, Mr. J. G., J.P. Boughton Hall " "
 Frost, Mrs. " " "
 Frost, Mr. J. M., J.P. Upton Lawn " "
 Frost, Mrs. " " "
 Frost, Mr. T. Gibbons Mollington Banastre
 Frost, Mrs. " " "

 Gamon, Mr. John The Quilleys, Liverpool road
 Gardner, Mr. E. 9 Abbey street
 Garnett, Mrs. The Rectory, Christleton
 Garside, Mr. Franklin 14 Bouverie street
 Garside, Mrs. " " "
 Garside, Miss " " "
 Gerrard, Miss Fuller's moor, Broxton
 Gibson, Major Buckley, *via* Chester
 Gibson, Miss 2 Paradise row
 Gibson, Mr. John 5 Abbot's nook, Victoria road
 Giffen, Mr. J. T. M., F.R.C.S. .. Richmond hill, Boughton
 Gilbert, Mr. Egerton 21 Eaton road
 Gilbert, Mrs. " " "
 Giles, Mr. E. S. Gowymede, Vicar's Cross
 Giles, Mrs. " " "
 Glascodine, Miss 4 King's buildings " "
 Golder, Mr. Jas. T. 36 Hough green
 *Goodman, Mr. A. E. Oakdene, Tarvin road
 Goodman, Mrs. W. " " "
 Goodhart, Mrs. E. S. 100 Watergate flags
 Gore, Ven. Archdeacon, D.D. Bowdon, Cheshire
 *Granger, Mr. F. M., M.R.C.S., L.R.C.P. .. 18 Nicholas street
 Granger, Mrs. " " "
 Grantham, Rev. H. S Mary's Rectory " "
 Grantham, Miss Gwynydd " " "
 Gray, Miss 6 Lorne street
 Greenhouse, Mr. Chas. 1 Eversley park
 *Green, Mr. C. Theodore, M.R.C.S., }
 L.R.C.P., F.L.S., M.B.M.S. } 31 Shrewsbury road, Birkenhead

Greig, Mrs.	Anfield, Dee banks, West
Griffin, Rev. T. A.	16 Deva terrace
Griffith, Mr. G. R.	Grosvenor street
Griffith, Mr. G. B.	Rose Villa, 11 Eaton road
Griffith, Mr. W. R.	Rydal Mount, Upper Bangor, N. Wales
Griffiths, Miss	2 Holly bank, Queen's park
Griffiths, Mr. John	" "
*Griffiths, Rev. T. T., M.A.	" "
Griffiths, Mr. Robert	West hey, Hough green
Griffiths, Mrs.	" "
Griffiths, Miss Bessie	" "
Griffiths, Mr. W. A.	20 Prince's avenue
Griffiths, Miss	90 St. Anne street
Griffiths, Mr. John	The Hollies, Upton park
Grindley, Mr. J.	3 Eastgate street
Gritton, Mr. Joseph	Elmdon, Newton lane
Grills, Dr.	The Asylum, Chester
Gunton, Miss	2 Church street
Gunton, Mr. Ernest Stirling	" "
Hallmark, Miss Amy	Melville, Hoole road
Hale, Mr. T. A.	Deva lea, Dee banks
Hales, Miss	Cop house, Sealand road
Hamilton, Mr. A., M.R.C.S.	16 White friars
Hamilton, Mrs.	" "
Hamilton, Mr. A. G., M.B.	23 Hoole road
Hampson, Mr. R.	Halkyn road, Flookersbrook
Hannon, Miss	Queen's park
Harris, Mr. T.	Claremont, Dee banks
Harris, Mrs.	" "
Harrison, Mrs.	Highfield, Curzon park
Harley, Mr. T. D.	21 Blacon terrace
Harvey, Miss	Fern Lea, Stamford Bridge, nr. Chester
Haswell, Mr. G. H.	Queen's park
Haswell, Mrs.	" "
Haswell, Mr. W. H.	94 Foregate street
Haswell, Mr. Geo. W.	28 Bouverie street
Haswell, Miss F. E.	31 Parkgate road
*Hawkins, Mr. J. M.	Glan Aber park
Haycock, Rev. H. E.	59 Parkgate road
Henderson, Mr. J. E.	19 Pathway, Queen's park
Henderson, Mrs.	Union Walk, Chester
Henshall, Mr. James, Junr.	22 Bouverie street
Henshaw, Mr. T.	1 he Hollies, Liverpool road
Henshaw, Miss Florence M	" "
Heppel, Miss	16 Hough green
Heppel, Mrs.	Windsor Lodge, Mickle Trafford
*Hetherington, Mr. T.	Engineers' Department, The Post Office, Glasgow
Hewitt, Mr. David L.	Abbey House, Northgate street
Hickey, Mrs. Godfrey	1 Eastern pathway, Queen's park
Higgins, Miss Eva	The Manor, Overleigh
Higgins, Miss Millie	" "
Higginson, Mr. T.	7 South view, Eaton road
Hignett, Mrs.	28 Hough green
Hignett, Mrs. T. H.	Shandon, Hough green
Hilton, Mrs.	Talbot Hotel
*Hilton, Mr. Rob	49a Northgate street
Hincks, Mr. J. W.	Brantwood, Brook lane
Hincks, Mrs.	" "
Hobday, Mr. J.	Alexandra Villa, Liverpool road
Hobday, Mr. E.	" "

Johnson, Mr. Sidney M. 18 Bouverie street
 Johnson, Mrs. Mayo 10 Lorne street
 Jolliffe, Mr. H. D. Queen's park
 Jones, Miss, 3 Lorne street
 Jones, Mrs. Edward 1 Derby place, Hoole
 Jones, Mr. Jno. The Spinney, Hunter street
 Jones, Mrs. " "
 Jones, Mr. David Brellisford 11 St. Anne street
 Jones, Mr. W. S. North and South Wales Bank
 Jones, Mr. Owen E., J.P. Tynrheol, Amlwch
 Jones, Mr. Fred. 112 Foregate street
 Jones, Miss 2 Hunter street
 Jones, Mrs. W. H. 4 Abbey street
 Jones, Miss F. Bannister " "
 Jones, Miss Gertrude A. " "
 Jones, Mrs. Evan Bodrenig, Bala, N. Wales
 Jones, Mr. W. Matthews Louise street
 Jones, Mrs. Wm. Cuppin street
 Jones, Mr. Henry Gwynedd, 131 Boughton
 Jones, Mr. O. R., H.M.I.M. 5 Spring Gardens, Hoole
 Jones, Mr. Robert W. Cambrian view
 Jones, Miss Mima 3 Eastern pathway, Queen's park
 Jones, Mr. Charles 50 Princess street
 Jones, Mr. W. B. The Post-office, Hawarden
 Joyce, Rev. G. C., M.A. St. Deiniol's Hostel, Hawarden
 Joyce, Rev. F. Hayward 9 Abbey square

Kelsall, Miss H. Abbot's court, Liverpool road
 Kenyon, Mr. G. A., M.B. Flookersbrook
 Kenyon, Mrs. " "
 Kember, Miss M. 8 The Groves
 Killick, Mr. George Eaton, Chester
 Killon, Mr. R. W. 16 Egerton street
 *King, Dr. H. W. 26 Nicholas street
 King, Mrs. " "
 *Kingsley, Miss Keys, Eversley, Winchfield
 Knight, Miss 8 Eastgate row
 Knowles, Mr. E. R. 15 Grosvenor street
 Knowles, Miss " "
 Kynnersley, Mr. E. M. Sneyd Boughton Lodge "

Lacy, Mrs. Moore Holme, Neston
 Laing, Miss S. C. 7 Chester street, Saltney
 Lamb, Mr. R., Junr. Yrfon, Granville road
 Lamb, Mrs. " "
 Lamont, Mr. A. Arlington, Pole Hill, Heswall
 Lanceley, Mr. R. H. Victoria road
 Latham, Mr. J. S. Green bank, Liverpool road
 Latham, Mrs. " "
 *Lawrence, Dr. A. The Asylum, Chester "
 Laybourne, Mr. J. H. 21 The Groves
 Laybourne, Mrs. " "
 Ledsham, Mr. Wm. Coal Exchange
 Lees, Mr. W., M.R.C.S. The Bars
 Lewis, Rev. J. S., M.A. The Vicarage, Ruabon
 Littler, Miss 132 Overleigh road, Handbridge
 Lloyd, His Honour Sir Horatio .. Stanley place
 *LLoyd, Colonel Wilford Eccleston Hill, Chester
 LLoyd, Mrs. " "
 Lloyd, Miss M. F. 13 Chichester street
 Lloyd, Miss C. 62 Princess street

- Lloyd, Mr. F. Horatio 11 Stanley place
 Lloyd, Mr. G. 38 Duke street
 Lloyd, Mr. W. H. Glenhurst, Hoole road
 Lockwood, Mrs. 7 Queen's park
 Lockwood, Miss Amy 90 Foregate street
 Lodge, Mr. Geo. T. St. Catherine villa, Lord street
 Long, Mrs. 11 Lumley road
 Long, Miss F. " "
 *Longbottom, Mr. F. W. Haslemere, Queen's park
 Longbottom, Mrs. " "
 Lowe, Miss C. H. Onneley house, Liverpool road
 *Lowe, Mr. W. F., A.R.S.M., } 18 Hough green
 F.I.C., F.C.S. }
 Lowe, Mrs. " "
 Lowe, Mr. Jas. F., B.A. Dee banks
 *Lucas, Mr. A. W., F.G.S. Queen's park
 Lund, Mr. R. S. 12 Bridge street
 Lutener, Rev. Wm. Beech Holme, 8 Curzon park
- Macdonald, Mr. G. 3 Abbey square
 *Macdonald, Miss Eva " "
 *Macdonald, Mr. G. E., L.D.S.E. 10 Bladud buildings, Bath
 MacGillycuddy, Major Bache Hall, Chester
 MacGillycuddy, Mrs. " "
 Maddocks, Mr. Frank Riverlea, Dee banks
 Mann, Mr. A., M.B. Newgate street
 Mann, Mrs. " "
 *Manning, Mr. J. B. 27 Perryn road, East Acton, London, W.
 Marriott, Mr. J. W. The Grosvenor Museum
 Marsden, Miss 6 Grosvenor park road
 Massey, Miss 1 Parkgate road
 Mason, Mr. F. B. 1 Exton park
 Mason, Mrs. " "
 Mathews, Mr. D. H. F. Kilmorey park, Hoole
 McCulloch, Mr. A. M. Lime Grove
 McCulloch, Mrs. " "
 *McMichael, Mr. J. A., B.A., B.Sc. 39 Parkgate road
 McMichael, Mrs. " "
 Meacock, Miss White Friars Cottage
 Meacock, Mr. Guy Bridgegate House, Bridge place
 Meacock, Miss " "
 Meeson, Mr. W. H. 16 Eastgate row
 Mellor, Miss S. Burley, Queen's park
 Mill, Miss F. 24 Eaton road
 Mill, Miss Frances St. Mary's Rectory
 Millington, Mr. C. Victoria House, Victoria road
 Millington, Mrs. " "
 Mills, Mrs. Derby House, Hoole
 Mills, Mr. Edwd. Julian " "
 *Miln, Mr. G. P. Milnholme, Brook lane
 Miln, Mrs. " "
 Miln, Mr. T. E. " "
 Milton, Mr. Frank T. 28 Queen's avenue, City road
 Minns, Mr. Alfred 122 St. Anne street
 Minshull, Mr. C. H. 5 Lorne street
 *Mitchell, Rev. J. C., B.D., F.R.A.S. Rutland Cottage, Parkgate road
 Monkhouse, Miss M. 14 Sibell street
 Montgomery, Rev. J. K. Abbot's villas, Liverpool road
 Montgomery, Mr. John K., B.A., B.Sc. 22 Lincoln place, Dublin
 Moore, Mr. A. c/o Mrs. Whetnell, 23 Ermine road
 Moreton, Mr. T. W. E., M.R.C.S. Tarvin

- Morgan, Mr. Sydney Malpas, Cheshire
Morgan, Mr. Geo. S. " " " " " "
*Morris, The Rev. Canon, D.D., F.S.A. { St. Gabriel's Vicarage, 4 Warwick
square, London, S.W.
Morris, Mr. Henry.....9 Saughall road
Morris, Mr. R. W.Hough green
Morris, Miss C.106 Brook street
Mosford, Mr. JohnThe Righi, Tattenhall
Moss, Mr. Samuel, M.P.56 Hough green
Moss, Mrs " " " "
Moss, Mr. G. H.68 Brook street
Mostyn, Sir Pyers, W., Bart. . . Talacre, Holywell
Mostyn-Roberts, Mrs. R. Bryntirion, Chester
Moulton, Mr. John W. Ward's Terrace, Hoole
Mowle, Mr. John A. Lyndale, St. John's road, Queen's park
Mowle, Mrs. " " " "
Moss, Mr. W. S. Haverthwaite, Newry park
*Mules, Dr. The Old Parsonage, Gresford
Musgrave, Mr. J.45 White Friars
Musgrave, Mrs. " " " "
Musgrave, Mr. A. J..... " " " "
Musgrave, Miss " " " "
Muspratt, Mr. E. J. Within Croft, Dee banks
Muspratt, Miss " " " "
- *New, Rev. J. M., M.A. Abbey street
New, Mr. Henry 14 Crane street
New, Mr. William J. " " " "
Newall, Dr. W. A.9 Grosvenor street
Newall, Mrs. " " " "
Newman, Mr. J. E. Sunny bank, Queen's park
Newman, Mrs. " " " "
*Newstead, Mr. R., A.L.S., F.E.S. . The Grosvenor Museum
Newstead, Mrs. Witcombe villa, Handbridge
Newstead, Mr. Alfred " " " "
Nicholls, Mr. G. F.20 Chichester street
Nicholson, Mr. J. M. Liverpool road
Nicholson, Mr. R. Leonard St. Clair " " " "
Niven, Mr. James8 Sellar street
Niven, Miss..... " " " "
Niven, Miss M. D. " " " "
Nixon, Mr. J. G. Bridge street row
Nixon, Mrs. " " " "
Nutting, Miss Gloverstone, Castle street
Nutting, Miss F. A. " " " "
- Ockleston, Mr. Wm.4 Abbot's Hayes, Liverpool road
Ockleston, Mrs. " " " "
*Okell, Mr. E. W.22 Northgate street
Okell, Mrs. Littleton Old Hall
Okell, Mr. Fredk. Leigh " " " "
Okell, Miss Ada Winifred Clare . " " " "
Oldfield, Mrs.68 Northgate street
Oldfield, Miss Bryn Clwyd, St. Asaph
Oldmeadow, Mrs.12 Hough green
Ormsby-Gore, Mr. Wm. The Lodge, Malpas, Cheshire
Orton, Mr. R. O., J.P. Tattenhall, Chester
Osborne, Mr. Geo. F.9 Sumpster pathway, Hoole
Owen, Mr. A. Brantwood, Halkyn road, Hoole
Owen, Mr. W. J. " " " "
Owen, Mr. H. L.3 St. Mark's terrace, Saltney "

Owen, Miss Dorothy	Boughton Grange
Owen, Miss Agatha	" "
Owen, Miss Ruth	" "
Owen, Miss Phyllis	" "
Owens, Mr. John	Tawelan, Newton lane
Parker, Mr. George	11 Eaton road
Parker, Mrs.	" "
Parkes, Mr. A.	Bridge street row
Parkes, Miss	" "
Parr, Major-Gen. H. Hallam,	}	Government House
C.B., C.M.G.		
*Parry, Mr. T. S., M.B.	10 Upper Northgate street
Parry, Mrs.	" "
Parry, Mr. Morys	21 Victoria road
Parry, Mr. Robert	Westcote, Hoole road
Parry, Miss Kate	Blossoms Hotel
Parry, Mr. Samuel	4 Princess street
Parton, Miss	4 Grey friars
Payne, Miss	4 Abbey green
Payne, Miss A.	" "
Payne, Mr. H. C.	The Cottage, Eccleston
Pearson, Mr. F. C.	Huke's Library, The Eastgate
Perry, Miss	Northgate House
*Phillipson, Mr. H. G., B.A.	Ridley Hall, Cambridge
Pooley, Mr. F.	6 Newgate street
*Potts, Mr. A., M.A.	Diocesan Training College
Powell, Mr. H. C.	Cartref, Hoole road
Powell, Miss	" "
Powell, Mrs. T. J.	37 White friars
Powell, Miss	38 Eastgate row
Preece, Sir Wm. H., K.C.B., F.R.S.,	Penrhos, Carnarvon	
Preston, Mr. A. C.	Abbot's Grange, Liverpool road
*Price, Mr. Walmsley	26 Watergate row
Priest, Mr. W. B.	Gresford
Prichard, Miss	9 The Groves
Pringle, Mr. Wm.	30 Cambrian Crescent
Pritchard, Miss	c/o Miss Perry, Northgate House
Pritchard, Mr. T. N.	Ramsgate villa, Tarvin road
Pryce-Browne, Miss H. J.	26 Bouverie street
Pye, Mr. Fred A.	Royd's Mount, Helsby
Pye, Mrs.	" "
Quinn, Mr. F. J.	Princess street
Raby, Mr. E. J.	13 Vicarage road, Hoole
Read, Lieut.-Col.	Kenwyn, Dee banks
Read, Mrs.	" "
Read, Miss	" "
Reynolds, Mr. G. H.	Rock Mount, Liverpool road
Richardson, Mr. A.	Bridge street row
Richmond, Mr. F.	Newton House, Chester
Richmond, Mr. Walter C.	Ivy Rock, Christleton
Rigby, Mrs.	15 Victoria road
Rigby, Miss Honora M.	Abbot's Hayes, Chester
Rigby, Mr. Thos. A.	Woodfield, Hoole
Roberts, Miss	Bank Cottage, Neston
Roberts, Miss M.	8 Nicholas street
Roberts, Dr., J.P.	8 Abbey square
Roberts, Mr. Lloyd, L.R.C.P., M.R.C.S.	8 Abbey square
Roberts, Miss Johnson	King's buildings
Roberts, Mr. B. C., J.P.	Oakfield, Upton
Roberts, Mrs.	" "

Roberts, Mr. J. Sheriff	The Gables, Curzon park
Roberts, Mrs.	" "
*Roberts, Mr. John Thos., M.B.	Dorchester House, Boughton
*Roberts, Mr. E. Owen	" "
Roberts, Mr. R. Randall	100 Foregate street
Robertson, Mr. H. R., F.R.M.S.	Upton Grange, Chester
Rogers, Mr. James	22 Black friars
Rogers, Mrs.	" "
Rogers, Mr. C. W.	Watergate flags
Rogerson, Mr. G. H.	Polefield, Liverpool road
Rossiter, Miss G. M.	6 South view, Eaton road
Rossiter, Miss C. M.	" "
Royle, Mrs.	Hough Green House
Royle, Mr. T. C.	12 Vernon road, Sealand road
Royle, Mr. W.	20 Bouverie street
Royle, Mrs.	" "
Royle, Mr. J. W.	38 Eastgate row
Salm, Miss Maud	30 Hough green
Sandbach, Mr. S. H., J.P.	Cherry Hill, Malpas
Sant, Mr. T.	Frodsham
Sangster, Mr. Chas.	Town Hall square
Sangster, Mrs.	" "
Savage, Colonel	20 Curzon park
*Schröder, Mr. W. G.	32 Eaton road
Scotland, Mrs.	Vicar's lane
Scott, Mr. John	Brook lane
Scott, Rev. Canon S. Cooper, M.A.	St. John's Rectory
Sconce, Mr. J. B.	4 Watergate square
Segar, Mr. F., L.D.S.E.	White Friars House
Shacklock, Miss	3 Deva terrace
Shand, Miss E. M.	Kingston house
Shand, Miss E. F.	" "
*Shepherd, Mr. T., F.R.M.S.	Kingsley, Bournemouth
Shepherd, Miss	" "
Shepherd, Mr. W. F. J., F.C.S.	Bridge street row
Shepherd, Mrs.	" "
*Shone, Mr. W., F.G.S.	Upton park
Shone, Mrs.	" "
Shone, Mr. Wm., Junr.	" "
Shuttleworth, Mrs. A.	Bridge place
*Siddall, Mr. J. D.	23 Eaton road
Siddall, Mrs.	" "
Siddall, Miss Annie	" "
Siddall, Miss G. M.	" "
Siddall, Miss Amy M.	" "
Siddall, Mr. W.	" "
Siddall, Mr. Chas. Kingsley	" "
Siddall, Mr. T. A.	" "
Simon, Mr. John	4 Eastgate row
Simon, Mrs.	" "
Simpson, Mr. Ricardo	Newton Bank
Simpson, Mr. Frank	10 Grosvenor street
Skipwith, Mr. Francis, J.P.	14 Curzon park
Smith, Mr. T., J.P.	Blacon Point, Chester
Smith, Mr. Cecil P.	" "
Smith, Mrs. S.	16 Nicholas street
Smith, Miss H.	3 Abbey green
Smith, Mr. R. J.	Aldford, Chester
Smith, Mr. T.	73 Bouverie street
Smith, Mr. Emanuel L.	14 St. Werburgh street
*Smith, Mr. J. Kent	Glascoed, Shavington avenue, Hoole
Smith, Mrs.	" "

Sparling, Rev. W., M.A.....	Upton Vicarage, Chester
Spencer, Mrs.....	4 Waterloo road
Sproule, Mr. C. R.	7 Ashby place, Flookersbrook
Stevens, Mr. T.	14 Eastgate row
Stewart, Mrs.	13 Stanley place
Stokes, Miss	c/o Miss Glascodine, 4 King's buildings
*Stolterfoth, Dr., M.A., J.P.	1 Grey friars
Stolterfoth, Mrs.	"
Stolterfoth, Miss	"
Stolterfoth, Miss May	Kingscote, King's buildings
Stolterfoth, Mr. G. H.....	"
Stonex, Rev. F. Tilney, M.A. ..	30 Lorne street
Stonex, Mrs.	"
Storr, Mr. F.	19 The Groves
Storr, Miss	"
Storrar, Miss Jessie	Roseneath, Queen's park
Storrar, Mr. Andrew	Bryntirion, Chichester street
Strong, Mr. Arthur	5 Cambrian crescent
Sturge, Mr. F. A.	Coed Ffa, Wrexham
Stubbs, Mr. E.	Bache Hall Gardens
Tait, Miss Daisy	c/o Miss Webster, 2 Nicholas street
Tait, Mr. Vincent	Rathlara, Stocks lane, Boughton
Tanner, Miss Irene	45 Nicholas street
Tasker, Mr. W.....	Moulson House, Hoole road
Tasker, Mrs.	"
Taylor, Mr. J., F.R.C.S., J.P. ..	Haygarth House, 28 Nicholas street
Taylor, Mr. J. Reginald, B.A. ..	"
Taylor, Miss	"
Taylor, Mr. J. G., M.A., M.D., C.B. ..	3 Upper Northgate street
Taylor, Mr. John	Plas Vron, Coed Pella road, Colwyn Bay
Taylor, Mr. A. G	6A Woodsome rd., Highgate rd., London, N.W.
Taylor, Mr. Hy., F.S.A.	12 Curzon park
Taylor, Mr. F. Willis	6 Curzon park
Taylor, Mrs.	"
Taylor, Miss Margaret H.	4 Curzon park
Taylor, Mr. W. R.	7 Bouverie street
Thomas, Mr.	18 Pepper street
Thomas, Dr. E. J. Haynes	"
Thomas, Miss.....	"
Thomas, Miss Constance	"
Thomas, Miss F. M.....	"
Thomas, Mr. Maurice	41 Halkyn road, Hoole
Thomas, Mr. Felix.....	Churton road, Tarvin road
Thomas, Mr. E. H.	The Industrial Schools, Boughton
Thomas, Mr. W. C.	56 Northgate street
Thomas, Rev. R. A., M.A.....	Diocesan Training College
Thompson, Mr. Hy.....	7 Spring Gardens
Thompson, Miss.....	"
*Thompson, Mr. Joseph.....	20 South view, Sealand road
Thomson, Miss I.	Cambrian view
Thornthwaite, Mr. Noel	c/o Mrs. Hincks, Brantwood, Brook lane
Thornthwaite, Miss E. M.	"
Thornthwaite, Miss H. L.	"
Thursfield, Mr. F., A.M.I.C.E. ..	Ravenscroft, Liverpool road
Tomkinson, Mr. Jas., M.P.....	Willington Hall, Chester
Tomkinson, Mrs.	"
Tomlin, Mr. J. R. le B., M.A., F.E.S. ...	Estyn, Sandy lane, Boughton
Tomlin, Mrs	"
Tomlin, Miss Lilian Ethel	"
Tomlin, Miss Edith Clarabel	"
Townshend, Mr. C. W., J.P.....	Charlton Kings, Cheltenham

- Trantom, Miss E. Sandown Terrace, Boughton
 Trelawny, The Hon. Mrs. Shotwick park, Chester
 Tupling, Mr. C. Wirral House School, 4 The Bars
 Tyson, Miss Alice. 9 Frodsham street
- Underhill, Mr. R. S. Hawarden
- Vernon, Mr. W. 57 Upper Northgate street
- Wakefield, Mr. Robert Newton Hall Gardens
- * Walker, Mr. A. O., F.L.S., J.P. Ulcombe place, near Maidstone
 Walker, Mrs. " "
 Walker, Mr. Ernest 8 Sibell street
 Walley, Mrs. Lyncroft, Raymond street
 Walley, Mr. F. 6 Abbey square
 Walpole, Mr. John E. Holly Bank, Upton park
 Ward, Miss 18 Eaton road
 Warmesley, Mr. F. J. Abbot's Holme, 69 Liverpool road
 Warmesley, Mrs. " "
 Warmesley, Mr. H. L. 20 The Groves
 Watts, Mr. A. T., B.A., B.Sc. Arnold House, Parkgate road
 Way, Mr. N. A. E. 1 Stanley street
 Weaver, Mr. John Little Heath, Christleton
 Webster, Mr. G. Watmough, F.C.S. Brook lodge, Brook lane
 Webster, Mr. L. F. c/o Mrs. Williams, 15 Cheyney road
 Webster, Miss Amy B. 32 St. Martin's-in-the-fields
 Webster, Mr. Geo. P. 7 Crane street
 Webster, Mr. M. S. 14 St. John's road, Queen's park
 Webster, Mrs. " "
 Wedge, Mr. S. T. 10 Paradise row
 Weldon, Mr. T. T. 16 Queen's road
 Welford, Mr. H. T. 17 Cheyney road
 Welford, Mrs. " "
 Wells, Mr. E. Eccleston, Chester
 Welsby, Mr. Walter 5 Curzon park
 Welsby, Mrs. " "
 * Welsh, Mr. John, M.R.C.S., L.R.C.P., F.C.S. Tarvin road, Chester
 Westminster, Her Grace Katherine, Duchess of. Combermere Abbey,
 Whitchurch (Salop)
- Westminster, His Grace The Duke of. Eaton, Chester
 Westminster, Her Grace The Duchess of. Eaton, Chester
- * Whichello, Mr. H., L.R.C.P., M.R.C.S. The Mount, Tattenhall, Chester
- Whiteley, Mr. F. Helsby, Warrington
 Whittemore, Mr. H. Wilton Arnold House, Parkgate road
 Whitworth, Mr. Samuel. 39 Tarvin road
 Wigg, Mr. Walter J. The Firs, Newton
 Wilbraham, Miss E. 5 King's buildings
 Wilbraham, Miss F. " "
 Wilkinson, Mr. R. 51 Cambrian view
 Wilkinson, Miss " "
 Williams, Mr. J. E. 18 West Parade, Rhyl
 Williams, Mr. John Blue bell bank, Saltney
 Williams, Miss 65 Tarvin road
 Williams, Mr. R. J. 8 Eaton road
 Williams, Miss Aldersey 100 Watergate flags
 Williams, Mr. James 24 Hough green
 Williams, Mr. Vincent " "
 Williams, Mr. Lewis, M.B., C.M. Hoole
 Williams, Mr. Ernest The Chalet, Queen's park
 Williams, Mr. A. T. 15 Cheyney road
 Williams, Mr. Edgar Lynroyd, Hoole road
 Williams, Mr. A. L. Panton road, Hoole

Williams, Miss E. F.	1	Paradise row
Williams, Mr. D. T.	47	Parkgate road
Williams, Mrs.		" "
Williams, Miss Pattie	51	Parkgate road
Williams, Mr. J. J. ..	41	Parkgate road
Williams, Mrs.		" "
Williams, Mr. R. G.		Abbey Chambers, St Werburgh street
Williamson, Mr. Thomas.....		Cuppin street
Withers, Miss M. P.	12	Pepper street
Withers, Miss C.		" "
Wimberley, Mr. Sidney Herbert ..		The Grosvenor Museum
Wolfenden, Mr. A.	21	Hough green
Wolfenden, Miss Marion		" "
Wood, Miss	28	Queen street
Wood, Mr. T. H.	8	Hough green
Wood, Mrs. A.		Fernleigh, Weaverham, near Northwich
Wood, Miss	4	Waterloo road
Wood, Miss M. C.		c/o Miss Birch, 14 Liverpool road
Woodruffe, Mr. T. H.	30	Lord street
Wright, Rev. Harold H., M.A.		Precentory, Abbey street
Wright, Mrs.		" "
Wright, Mr. Robt. Mace	2	Albion buildings, Newtown, Chester
*Wynne, Mr. Geo. F		Plas Gwyn, Minera, Wrexham
Wynne, Mr. J. H.	49	Tarvin road
Wynne, Mrs.		" "
Wynne, Mr. Geo. R.		" "
Wynne, Mr. John		Rowton, Chester
Yeadon, Mr. G. H.	28	St. Anne street
Yerburgh, Mr. R. A., M.P.	25	Kensington Gore, London, S.W.
Yerburgh, Mrs.		" " "

PRESENTED

15 SEP 1903





CHESTER:
G. R. GRIFFITH, PRINTER,
GROSVENOR STREET.



CHESTER.

Printed by G. R. Griffith, "The Castle" Printing Works.

MDCCCIII.



CHESTER SOCIETY
of
NATURAL SCIENCE
LITERATURE & ART

FOUNDED BY CHARLES KINGSLEY

1871

THIRTY-THIRD
ANNUAL REPORT
& PROCEEDINGS
FOR THE YEAR

1903-1904

THE LIBRARY

IS OPEN TO THE MEMBERS DAILY FROM 10 A.M. TO 5 P.M.; AND ON THURSDAYS DURING WINTER FROM 10 A.M. TO 8 P.M.

* * The Catalogue of Books in the Society's Library may be obtained at 4, Eastgate Row; or from the Museum; price 3d. each.

☛ Copies of Nos. II. and III. of the Society's Proceedings (price 2/6 each), No. IV. (5/-), and No. V. (2/6), may be obtained at the Museum.

Special attention is directed to the List of Lepidoptera found in Cheshire, Flintshire, Denbighshire, Carnarvonshire, and Anglesea (Proceedings No. V.), which has recently been published by the Society. Copies may be obtained from the Curator, at the Museum, price 2/6 each (Post free 2/8).

Chester Society

OF

Natural Science, Literature, & Art

(FOUNDED BY CHARLES KINGSLEY, 1871).

THIRTY-THIRD

ANNUAL REPORT

INCLUDING

STATEMENTS OF ACCOUNTS, &c.

CONTENTS:

	PAGE		PAGE
Rules of the Society	2	Kingsley Memorial Prizes Scheme ...	21
Officers and Committee for 1904-1905	3	Kingsley Memorial Medalists, List of	22
Hon. Secretaries' Report	4	Kingsley Memorial Prizes, List of	
Financial Statement	8	Winners of	22
Curator's Report	9	Kingsley Memorial Balance Sheet ...	23
Additions to Society's Library, 1903-		Past Presidents	24
1904	11	Societies Associated	24
Zoological Notes	13	Honorary and Corresponding Members	25
Meteorological Observations, by Rev.		List of Members... ..	26
J. Cairns Mitchell, B.D., F.R.A.S.	14		

RULES.

1.—That the Title of this Society be “*The Chester Society of Natural Science, Literature, and Art,*” and that its objects be the promotion of the study of Natural Science, Literature, and Art, by Lectures, Field Meetings, the Reading and Discussion of Papers, and other suitable means.

2.—That the Officers be a President, Eight Vice-Presidents, Treasurer, One Scientific Secretary, Two General Secretaries, a Chairman and Secretary for each Section (nominated by the Section), and a Librarian.

3.—That the Committee consist of the above-named Officers, and of Twelve other Members of the Society; and that the practical management of the Society be vested in such Committee, subject to the following Rules:—

4.—The name of any Candidate for Membership of the Society, with those of a Proposer and a Seconder, must be sent (in writing) to the Secretaries or Treasurer for the Committee, and shall be by them submitted for election at the next ensuing General Meeting; and when elected the Candidate shall become a Member upon payment of the Annual Subscription.

5.—That the Subscription be 5/- per annum, payable in advance, and due the 1st of May in each year. Any person duly elected may become a Life Member upon payment of £5.

6.—That distinguished scientific men, or any persons who may render special service to the Society, may be elected Honorary Members or Corresponding Members, on nomination by the Committee. The number of Honorary Members may not exceed Thirty.

7.—A Member may introduce one friend at any of the Sectional Meetings. The Chairman and Secretary of each Section, may, on application, allow a Member to introduce more than one friend to their own Sectional Meetings. Non-Members may be admitted to General or Sectional Meetings on payment of One Shilling each—except to the Annual General Meeting, to which Members only are admitted.

8.—That any Member desirous of withdrawing from the Society shall give notice (in writing) to either of the General Secretaries before the end of the financial year. In the absence of such written notice the Member shall be liable for the current year's Subscription, and all arrears.

9.—The names of Members whose Subscriptions are two years in arrears, after a final application has been made by the Secretaries or Treasurer, shall be erased from the list of Members, but still be held responsible for such arrears.

10.—A General Meeting shall have the power of expelling any Member whose conduct they deem objectionable, providing special notice has been given on the Society's Circular convening the Meeting, and that at least two-thirds of the Members present agree thereto.

11.—That the Committee shall meet monthly for the despatch of business. Five Members shall form a quorum.

12.—That the Committee shall arrange General Field Meetings during the year. The place of Meeting shall be fixed by the Committee, and due notice be given by the General Secretaries. In case of bad weather, the Members of the Committee present shall decide whether such meetings be postponed or not.

13.—That the Committee shall also arrange at least six General Evening Meetings in the year, at which Papers shall be read and discussed. No Paper shall be read without the previous sanction of the Committee. Objects of scientific interest may be exhibited at these Evening Meetings.

14.—That the Annual General Meeting of the Society shall be held in the month of May. At this Meeting the Officers and Committee of the Society, and two Auditors, for the ensuing year, shall be elected. If the number of nominations for any office exceeds the number of vacancies, the election shall be by Ballot. The Officers' Reports and Financial Statement made up to the end of April, and duly audited, shall also be submitted, and read if desired.

15.—Nominations for the Committee and Auditors shall be sent (in writing) to either of the General Secretaries at least ten clear days previous to the Annual General Meeting.

16.—The names of all persons to be submitted to the Annual General Meeting as Officers and Committee, and also all Financial Statements and any proposed alterations of Rules, shall be posted on the Notice Board in the Vestibule of the Museum, at least six clear days previous to the Annual General Meeting, for the information of Members, who shall be apprised of such publication on the Notice convening the Meeting.

17.—The Committee shall fill any vacancy that may occur before the next Annual General Meeting.

18.—Any proposed alterations in the above Rules shall be notified to either of the General Secretaries at least ten clear days before the Annual General Meeting, and shall only be adopted if sanctioned by at least two-thirds of the Members present. No alteration in these Rules shall otherwise be made.

Officers and Committee for 1904-1905.

President :

REV. A. H. FISH, B.A., B.Sc.

Vice-Presidents :

PROF. T. MCKENNY HUGHES, F.R.S.	H. STOLTERFOTH, Esq., M.A., M.D., J.P.
A. O. WALKER, Esq., J.P., F.L.S.	T. SHEPHEARD, Esq., F.R.M.S.
W. M. DOBIE, Esq., M.D., J.P., F.R.A.S.	G. R. GRIFFITH, Esq.
	J. D. SIDDALL, Esq.

Officers of Sections :

BOTANICAL

CHAIRMAN—MR. J. D. SIDDALL 23, *Eaton Road*
SECRETARY—MR. A. E. GOODMAN *Oakdene, Tarvin Road*

ZOOLOGICAL

CHAIRMAN—DR. W. HENRY DOBIE 2, *Hunter Street*
SECRETARY—MR. W. F. J. SHEPHEARD, F.C.S. *Bridge Street Row*

GEOLOGICAL

CHAIRMAN—MR. A. W. LUCAS, F.G.S. *Queen's Park*
SECRETARY—MR. EGERTON GILBERT 21, *Eaton Road*

NATURAL PHILOSOPHY.

CHAIRMAN—MR. G. WATMOUGH WEBSTER, F.C.S. *Grange Road, West Kirby*
SECRETARY—MR. J. BAIRSTOW, F.C.S. *Burley, Queen's Park*

MICROSCOPICAL

CHAIRMAN—DR. STOLTERFOTH 1, *Grey Friars*
SECRETARY—MR. J. D. SIDDALL 23, *Eaton Road*

PHOTOGRAPHIC

CHAIRMAN—DR. STOLTERFOTH 1, *Grey Friars*
SECRETARY—MR. J. A. McMICHAEL, B.A., B.Sc. 39, *Parkgate Road*

LITERATURE

CHAIRMAN—REV. A. H. FISH, B.A., B.Sc. *Arnold House*
SECRETARY—DR. J. T. ROBERTS *Dorchester House*

ASTRONOMICAL

CHAIRMAN—DR. W. M. DOBIE *Hunter Street*
SECRETARY—MR. F. W. LONGROTTOM *Haslemere, Queen's Park*

ART.

CHAIRMAN—THE VERY REV. DR. DARBY *The Deanery*
SECRETARY—MR. WALTER SCHRÖDER, A.R.C.A. 32, *Eaton Road*

Hon. Treasurer :

MR. JOHN SIMON, 4, *Eastgate Row.*

Hon. Secretaries :

Scientific—DR. STOLTERFOTH, M.A., 1, *Grey Friars.*
General { MR. G. P. MILN, *Milnholme, Brook Lane*
 { MR. W. F. J. SHEPHEARD, F.C.S., *Bridge Street Row.*

Hon. Librarian :

MR. R. NEWSTEAD, A.L.S., F.E.S., *The Grosvenor Museum.*

Committee :

THE ABOVE OFFICERS (*Ex-officio*)

AND

REV. J. L. BEDFORD, M.A., F.L.S.	MR. E. HODKINSON
MR. J. DAY	DR. KING
MR. J. LYON DENSON	MR. W. SHONE, F.G.S.
DR. J. DUFF	MR. W. W. SIDDALL
DR. GRANGER	DR. JAMES TAYLOR
DR. HAMILTON	MR. J. R. LE B. TOMLIN, M.A., F.E.S.

Hon. Auditors :

MR. BERESFORD ADAMS. MR. E. NOEL HUMPHREYS, C.A.

Curator :

MR. R. NEWSTEAD, A.L.S., F.E.S., *The Grosvenor Museum.*

Assistant Secretary :

MR. H. NEW.

Representatives of the Society upon the Grosvenor Museum Management Committee.

REV. A. H. FISH, B.A., B.Sc.	MR. G. P. MILN	MR. J. BAIRSTOW, F.C.S.
MR. J. D. SIDDALL	MR. JOHN SIMON	MR. G. WATMOUGH WEBSTER, F.C.S.

HON. SECRETARIES' REPORT.

YOUR Committee have a special pleasure in presenting this, the Thirty-third Annual Report. For the first time in the history of the Society, the membership at the Annual General Meeting is over a thousand strong.

During the past year 148 new Members have joined the Society, and although we have lost by deaths, removals, and resignations, 108, there has been a nett increase of 40, which brings the full number at present to 1,011.

The Balance Sheet will shew that the finances of the Society are in a satisfactory condition; for although we have had to meet an extraordinary expenditure of £37 4s. 3d., in consequence of our publication of a "List of Lepidoptera of the District," by MR. GEORGE DAY and others, the small adverse balance, which the Treasurer will report, is very little more than it was at the commencement of the past year.

Rather fewer Excursions and Field Meetings than usual have taken place during the past year, but this has been more than counter-balanced by the largely increased numbers at the Lectures and Sectional Meetings during the Winter Session.

It is a great pleasure to your Committee to mark this increase, shewing as it does a growth of interest in the work of the Society, which is the best pledge of its stability and growing usefulness.

Since the Grosvenor Museum was erected, eighteen years ago, it has been the scene of the Society's Annual Conversazione, but for many years the accommodation has been felt to be too restricted. This year an old custom was reverted to, and the Conversazione was once again held in the Town Hall. The change proved to be more than justified, not only by the largely-increased attendance, but by the greater convenience and comfort afforded to all.

The Excursions and Field Meetings held during the Summer were as follows:—

	1903.
Bache Hall Gardens and Pinetum	May 20th
The Vale of Gresford and the Rofts	„ 27th
Delamere Forest and Meres	June 10th
Dr. Mules' Gardens at the Old Parsonage, Gresford ..	„ 24th
Rhuddlan, Dyserth, Gwaenysgor, and Meliden (Annual Excursion)	„ 27th

	1903.
Evening Meeting at the Grosvenor Museum	July 8th
Ball's Knolls, Mollington Meadows, &c.	„ 15th
Buckley and Ewloe Castle—including Penyffordd and Church <i>en route</i>	„ 22nd
The Water-Tube Boiler Works of Messrs. Willans & Robinson, Ltd., Queen's Ferry	Sept. 9th
The Chester United Gas Company's Works.....	„ 23rd

During the Winter Session nine General and seventeen Sectional Meetings were held as follows:—

GENERAL MEETINGS.

- 1903.
- Oct. 1st—"A Holiday Trip to Zermatt,"—DR. A. HAMILTON.
 „ 22nd—Annual Conversazione in the Town Hall.
- Nov. 5th—"A Holiday in the 'Westward Ho!' Country of Devonshire"—
 MR. J. D. SIDDALL.
- Dec. 3rd—"Radium and Radio-Activity: a new chapter in the history
 of Science"—The President, REV. A. H. FISH, B.A., B.SC.
- 1904.
- Jan. 7th—"Living Pictures of Living Types of Animal and Vegetable
 Life"—MR. J. D. SIDDALL.
- Feb. 4th—"Life in Japan"—MISS E. P. HUGHES (late Principal Training
 College, Cambridge).
- Mar. 3rd—"A Holiday Trip to Arolla"—DR. A. HAMILTON.
 „ 24th—"A short history of Steam Navigation on the Atlantic"—
 MR. J. B. KENNEDY.
- * * * The above Lectures were illustrated by Lantern Slides, &c.
- Apr. 19th & 20th—Exhibition of Spring Flowers, by
 MEMBERS OF THE CHESTER PAXTON SOCIETY AND OTHERS.

SECTIONAL MEETINGS.

BOTANICAL.

- 1903.
- Nov. 26th—"The Cytology and Natural History of *Dictyota dichotoma*," by
 MR. J. LLOYD WILLIAMS, B.SC. (University College of
 North Wales, Bangor).
- 1904.
- Mar. 17th—"The Wild Flowers of Wirral," illustrated by a Collection of
 Dried Plants, by DR. C. THEODORE GREEN, F.L.S., &c.
 (Birkenhead).

ZOOLOGICAL.

- 1903.
- Nov. 12th—"Recollections of my Indian Experience," by
 MR. J. THOMPSON.
- 1904.
- Feb. 18th—Notes and observations during the past year :
- | | | |
|--|---|------------------------------|
| Observations on the Birds of the
District, &c. | } | THE CHAIRMAN (DR. HY. DOBIE) |
| | | MR. SIDNEY G. CUMMINGS |
| | | MR. J. THOMPSON |
| Entomological Notes - - | | MR. J. ARKLE. |
| Further Notes on the habits of
the Lesser Horseshoe Bat | } | THE CURATOR |
| Illustrated by Photographs from Life | | (MR. R. NEWSTEAD). |

GEOLOGICAL.

1903.

- Dec. 17th—"The Microscopic story of the Rocks," by
MR. A. W. LUCAS, F.G.S.

1904.

- Mar. 10th—"The character and development of the Mountain-Land of
Wales," by MR. EDWARD GREENLY, F.G.S. (Bangor, N.W.)

NATURAL PHILOSOPHY.

1903.

- Oct. 8th—"Modern Chemistry," by MR. J. BAIRSTOW, F.C.S.

1904.

- Jan. 14th—"The Evolution of Steam, and its Practical Application," by
MR. A. T. BENNETT.
Feb. 25th—"The Unseen World of Science," by
REV. P. J. BEVERIDGE, M.A., B.Sc.

MICROSCOPICAL.

1903.

- Dec. 10th—An Exhibition of various interesting Microscopic objects (living
and mounted), by MEMBERS OF THE SECTION.

PHOTOGRAPHIC.

1903.

- Oct. 29th—Holiday Lecturettes, illustrated by Lantern Slides, by MEMBERS.

1904.

- Feb. 11th to 24th—Photographic Exhibition by MEMBERS OF THE SECTION.
Apr. 14th—Lecturettes by MEMBERS OF THE SECTION.

LITERATURE.

1903.

- Nov. 12th—"Browning as the Apostle of Effort," by MISS B. CLAY, B.A.

1904.

- Jan. 28th—"The influence of Literature," by MR. MORYS PARRY.

ASTRONOMICAL.

1903.

- Oct. 15th—"An Hour with the Modern Telescope," by
MR. THOS. S. WILKINS (Uttoxeter).

1904.

- Jan. 21st—"Astronomical Literature (Old and New)," by DR. WHICHELLO.

NOTE.—Most of the above Sectional Meetings were suitably
illustrated by Lantern Slides, &c.

Your Committee wish to place on record the help rendered on several occasions by the Members of the Paxton Society, especially in the case of the Exhibition of Spring Flowers organized and carried out by them. This was of a larger and more interesting character than anything of the kind previously attempted in Chester.

The success which attended the recent Exhibition of Photographs was very gratifying, and it is to be hoped that the Members of the Photographic Section will arrange for similar Exhibitions to be held during the coming year.

Your Committee desire also to draw attention to the fact that, in conjunction with the Archæological Society, they have, with the sanction of the Management Committee, undertaken the enterprise of fitting up the large room on the right of the entrance as a Library for the accommodation of the Books belonging to the two Societies, and as a Reading Room to which Members desiring to consult books or periodicals may resort. They hope to be able to do this without drawing to any large extent on the current revenue of the Society. A substantial portion of what is needed has already been promised, and a Subscription List will shortly be sent to all Members of the Society.

They would also like to call attention to the Society's Museum, which represents a very large and important part of the Society's work. Slowly but surely, as the Curator's Report will show, it is becoming an even more worthy and adequate representation of the Natural History of the District — an indispensable adjunct, not only to the Naturalist and Collector, but to that general Nature-study towards which a good deal of educational attention is now being directed. They feel that more might be done, not only in adding to its specimens, but in making its existence and value more widely known. In this way, one of the most real and deserving of the objects of the Society would find a fuller realization.

Your Committee has met fourteen times during the year for the transaction of the Society's business, and these Meetings have been very fully attended.

GEORGE P. MILN, } *Hon. Gen.*
W. F. J. SHEPHEARD, } *Secretaries.*

GROSVENOR MUSEUM,
MAY 12TH, 1904.

The Hon. Treasurer in Account with the Chester Society of Natural Science, Literature, and Art, for the Year ending April 30th, 1904.

Dr.	£	s.	d.	£	s.	d.	Cr.	£	s.	d.
By 909 Subscriptions for year 1903-4 @ 5/-	227	5	0				To Balance from last Account	8	1	7
" 30 Arrears		7	10				" Management Committee Grosvenor Museum		75	0
" 3 " " 1901-2 @ 5/-		0	15				" Lantern Account		15	0
" 1 " " 1900-1 @ 5/-		0	5				" Natural History Museum and Library		24	10
				235	15	0	" Printing, Stationery, and Advertising		44	9
Subscriptions unpaid—23 for 1903-4 { £7							" Publishing Mr. Day's Book on <i>Lepidoptera</i>		37	4
" " " 5 for 1902-3 { £7							" Postages		28	13
" Receipts from sale of <i>Lepidoptera</i> List				8	16	7	" Gross Expenses in connection with Excursions		22	3
" Donation from Mr. A. O. Walker for ditto				2	0	0	" Gross Expenses in connection with Lectures, &c.—			
" Gross Receipts from Excursions				25	12	1	Conversazione			
" Gross Receipts from Lectures, Evening Meetings, &c.—							Expenses and Fees for Lecturers		30	8
Conversazione				17	7	1	Salary to Assistant Secretary, £15 (and Honorarium £5 for past year)		8	4
Dr. Hamilton (2)	£2	1	0				" Subscriptions—		20	0
Mr. Wilkins	0	1	0				Palaeontographical Society	£1	1	0
Mr. McMichael and others	0	3	0				Entomological Society	1	1	0
Mr. Siddall (2)	0	16	0				Ray Society	1	1	0
Miss Clay	0	14	0				Royal Photographic Society	1	1	0
Mr. J. Thompson	0	1	0						4	4
Mr. Bennett	0	3	0				Donation to Kingsley Memorial Fund—			
Dr. Whichello	0	2	0				Bideford		5	5
Mr. Morys Parry	0	1	0				Collecting outstanding Subscriptions		2	2
Miss Hughes	1	3	0							
Dr. Green	0	1	0							
Mr. Kennedy	0	4	0							
				5	10	0				
Special Lecture by Rev. A. H. Fish				21	10	6				
" Sale of Programmes at Photographic Exhibition				0	15	2				
Balance due to Hon. Treasurer (overdrawn on Lloyd's Bank, Limited)				8	15	5				
				£326	1	10				
										£326
										1
										10

Examined with the Accounts and Vouchers relating thereto and found to be correct, shewing a balance of £8 15s. 5d. due to the Hon. Treasurer.

CHESTER, 4th MAY, 1904.
 JOHN SIMON, HON. TREASURER.
 BERESFORD ADAMS,
 E. NOEL HUMPHREYS, A.C.A. } HON. AUDITORS.

CURATOR'S REPORT.

SINCE the last Report was presented in 1903, 937 species, representing, approximately, 2,262 specimens, have been added to the Society's Collections.

A group of Lesser Horse-Shoe Bats (*Rhinolophus hipposideros*) has been prepared from materials obtained by the Curator from the Cefn Caves, by kind permission of MRS. WILLIAMS WYNN.

By invitation of the Museum Management Committee, Scholars from the City Elementary Schools are attending a course of six Nature-Study Lessons, given by the Curator, and illustrated by specimens in the Society's Collections. The subjects chosen by the Director of Education are as follows:—

1. "Sponges from the Dee";
2. "Sea-urchins and Star-fish";
3. "Gall-makers and Leaf-miners";
4. "The Transformations of a Common Butterfly and a Moth";
5. "Humble Bees and Wasps";
6. "The Swallow and the Cuckoo."

The children attend twice weekly, in batches of from 40 to 50; Mondays being reserved for the boys, and Thursdays for the girls. The course of lessons began on March 14th, and will probably end on or about the first week in August.

The following abstract from the Report to the Board of Education, on the "Return of Visitors to the Museum," may not be without interest to the Members of the Society. From January to December (inclusive) in 1903 the total number of visitors was approximately 11,032; of this total 2,220 paid for admission, the entrance fees amounting to £27 15s.

The foregoing figures do not include the students and members of the various Societies who are admitted to the building. It is estimated that these, taken together, average a total of 1,241 per week for a period of nine months, giving a total of 44,676. Adding these latter to the figures given in the returns to the Board of Education, we have a grand total of, approximately, 55,000.

LIST OF ADDITIONS.

THE REV. FATHER ALEXIS, O.S.F.C.—2 Meteorites.

MR. HUGH ALDERSEY—1 *Clytus arietis*.

MR. J. ARKLE—25 species *Lepidoptera*, representing 61 specimens; 2 species *Limnephilus* sp.; 1 *L. lunatus*; 1 *Hylobius abietis*; 1 Bramble gall (*L. rubi*); 2 specimens *Mania maura*. 32 species, 64 specimens.

MR. F. F. BROWN—3 specimens of *Anobium domesticum*.

COLONEL B. G. DAVIES-COOKE—A long series of Corals of the genus *Cyathophyllum*; various Rock specimens; Lichens, and various other plants.

MR. SIDNEY G. CUMMINGS—1 *Dianthus armeria*, L.; 1 Nest and 3 Eggs of Cirl Bunting; 1 Egg of Yellow Wagtail. 3 species, 6 specimens.

THE CURATOR—2 Bald Coots; Life-History series of *Lepidoptera* and Pine Saw-fly (7 species, 30 specimens); 2 clutches of Moorhen's Eggs (remarkable white varieties); 2 clutches of Shell-Duck's Eggs (15 and 9).

COLONEL GEORGE DIXON—1 Water Rail; 1 Greenshank.

MRS. DOUGLAS—1 Dragonfly (*Æschna grandis*).

MR. H. B. DUTTON—2 species of Exotic *Orthoptera*, found on imported fruit.

MR. H. G. FEILDEN—1,296 mounted specimens of British Plants, including a representative series of local species; 1 Rosewood Cabinet; 288 specimens of Minerals and Rocks.

- MR. W. HAGUE—Parasitic Acarina (*Ixodida*).
- MRS. F. HIBBERT—1 species of Fungus.
- ALDERMAN JOHN JONES (Hunter St.)—Series of Animal Bones, principally of *Bos longifrons*, together with Shells of *Mytilus*, *Cardium*, &c., (Old Bed of River Dee, at Sewage Works).
- SIR JOHN MARK—1 Cormorant.
- MR. G. MOORE—1 Water Shrew (*Sorex fodiens*).
- MR. ALFRED NEWSTEAD—Pink-breasted variety of the Common Gull.
- MR. CHAS. OLDHAM—1 clutch of Garden Warbler's Eggs; 3 Glow Worms (*Lampyrus noctiluca*); Notes and observations on the occurrence of a local specimen of the Sandgrouse, in 1888 (see p. 13).
- MISS STEELE PERKINS—40 species *Lepidoptera*, representing 93 specimens.
- MR. S. WILSON ROBERTS—1 Photograph of Mistle Thrush's Nest.
- MRS. ROYDS—*Anodonta cygnea*.
- MISS HESTER SANDBACH—1 Sparrow Hawk.
- MR. THOS. SHEPHEARD—1 framed Photograph of Lord Kelvin; 1 framed Photograph of Geo. J. Allman. 1 glazed Case of British Birds, said to have been procured on the shores of the Wirral Peninsula; the following is a list of the species:—1 Knot (*Tringa canutus*, L.); 1 Sandpiper (*Totanus hypoleucus*, L.); 2 Ruff (*Machetes pugnax*, L.); 1 Redshank (*Totanus calidris*, L.); 2 Golden Plover (*Charadrius pluvialis*, L.); 1 Black-winged Stilt (*Himantopus candidus*, Bon.); 1 Avocet (*Recurvirostra avocetta*, L.); 1 Spoonbill (*Platalea leucorodia*, L.); 1 Purple Heron (*Ardea purpurea*, L.); 2 Night Heron (*Nycticorax griseus*, L.); 1 Common Heron (*Ardea cinerea*, L.); 1 Gannet (*Sula bassana*, L.); 2 Teal (*Querquedula crecca*, L.); 1 Grey Plover (*Squatarola helvetica*, L.); 1 Spotted Sandpiper* (*Totanus macularius*); 1 Kildeer Plover† (*Aegialitis vocifera*, L.); total, 19 species, 23 specimens.
- MR. WM. SHONE—27 Lantern Slides (2nd series), issued by the British Association.
- MR. J. D. SIDDALL—1 Nemertine Worm (*Lineus* sp.)
- MR. WM. LESTER SMITH—Many larvæ of Pine Sawfly (*Lophyrus pini*); Mysogastres (*Physarum cinereum*), on grass.
- MR. E. J. BURGESS SOPP—*Anisotoma furva*; 1 *Anthicus bimaculatus*.
- DR. HENRY STOLTERFOTH—5 specimens of *Hypoxylon* sp.
- MR. BROCKTON TOMLIN—3 *Lathridius bergrothi*.
- MR. TRAFFORD—2 fine specimens of a species of *Lepidodendron*.
- MESSRS. HENRY WOOD & Co.—Copy of Report on Analysis of the Water at Saltney.
- MISS WARD (20, Eaton Road, Chester)—6 fascicles of British Willows, arranged in 3 series; series (a) consisting of 99 species and varieties; series (b) of 95 species and varieties; and series (c) of 29 species and varieties. This collection was formed by the (late) Rev. J. E. Leete.
- KINGSLEY MEMORIAL COLLECTIONS—Specimens of *Chermes laricis* and *Psylla fraxini*. S. STENDALL, Collector.
- Purchased—1 *Acherontia atropos*.
- Purchased—80 specimens of *Cephalopods*, &c., from the Carboniferous Limestone. H. HUGHES, Collector.

* This American species does not now claim a place in Saunders' "British Birds."

† One authentic British example is recorded by Saunders.

ADDITIONS TO THE SOCIETY'S LIBRARY, 1903-1904.

DONATIONS.

- Anglesey, Notes on the Birds of, by T. A. Coward and C. Oldham.
The Authors.
- British Association Handbook, Southport, 1903. *Dr. Francis J. Baidon.*
- Chester Society of Natural Science, Proceedings of the (Part V.)
- Chester Society of Natural Science, 24th Report, 1894-5. *Mr. W. Henderson.*
- Chester Society of Natural Science, Reports for the years 1889-90 and 1893-4.
Mr. W. Hodges.
- "Coleoptera of the Southport District," by E. J. Burgess Sopp. *The Author.*
- Dorset Natural History and Antiquarian Field Club, Vol. XXIII. *Mr. Thos. Shephard.*
- "Germination de l'Ascospore de la Truffe," by M. Emile Boulanger, Paris, 1903. *The Author.*
- Glasgow Museums and Art Gallery, Report for the year 1902.
- "Handbook of Instruction for Collectors"; "Guide to the Coral Gallery," 1904. *The Trustees of the British Museum of Natural History.*
- Journal of the North Hants Natural History Society, Vol. XX. *Mr. T. Shephard.*
- "Land and Freshwater Shells of the Channel Isles" (Reprint). *Mr. Brockton Tomlin* (joint Author), 1903.
- "Questions de Morphologie et de Biologie végétales, by C. Candolle (Est. des Archives des Sciences, &c.), 1903. *The Author.*
- Report of the Delegates of the University Museum, Oxford, 1901.
Mr. Brockton Tomlin.
- Report of the Plymouth Museum. *The Curator (Mr. E. Ernest Lowe), 1903.*
- "Southport; A Handbook of the Town and surrounding district"—British Association, 1903. *Mr. E. J. Burgess Sopp.*
- "Southport; Excursion Handbooks—British Association, 1903. *Mr. E. J. Burgess Sopp.*
- "The Field." *Mr. Rowson.*
- "The Field Naturalists' Quarterly," Vol. I. (1902). *Mr. Chas. Oldham.*
- "The Irish Naturalist," 1903. *Mr. Charles Oldham.*
- The Scientific papers of Thomas Andrews, M.D., F.R.S., with Memoir, by P. G. Tait and A. Grum Brown, 1889. *Miss Mary K. Andrews.*
- "Welsh Botany; A Systematic Catalogue of the Native Plants of the Isle of Anglesey," by Hugh Davies, F.L.S., 1813. *Mr. H. G. Feilden, Mollington Hall, Chester.*

BY EXCHANGE.

- Annual Report of the Barrow Natural History Field Club, 1903.
- Annual Report of the Brighton and Hove Natural History and Philosophical Society, 1903.
- Annual Report and Proceedings of the Manchester Microscopical Society, 1902.
- Annual Report and Transactions of the Nottingham Naturalists' Society, 1902-3.

- Annual Report and Transactions of the North Staffordshire Field Club, 1902-3.
- Annals of the Natural History Museum, Vienna, 1902, 1903.
- "Atmospheric Moisture as a factor in distribution" (Ext. Trans. of the South-Eastern Union of Scientific Societies, 1903).
- Bulletin of the Lloyd's Library of Botany, Pharmacy, &c.—Cincinnati, Ohio. Reproduction Series, No. 3 (*Materia Medica Americana potissimum regni vegetabilis Erlangæ sumptibus 10-Jac. Palmii, MDCCCLXXXVII*).
- Cold Spring Harbour Monographs: (i.) "The Beach Flea, *Talorchestra longicornis*," by E. M. Smallwood; (ii.) "Colembola," by C. B. Davenport (issued by the Brooklyn Institution of Art and Science).
- "Fauna and Flora of the Trias of the British Isles"—Report of the British Association, per Mr. J. Lomas.
- Memo. and Proceedings of the Manchester Literary and Philosophical Society, Vol. XLVII. (1903).
- "Meteorological Observations and Essays, 1834" (2nd Edition), by John Dalton.
- Proceedings of the Geological Institute of Mexico, 1903.
- Proceedings and Annual Report of the Liverpool Geological Association, 1903.
- Proceedings of the Geologists' Association, 1903.
- Proceedings of the Liverpool Naturalists' Field Club, 1904.
- Reports of the Lancashire and Cheshire Entomological Society, 1903.
- Report of the Missouri Botanic Garden, 1903.
- Report and Proceedings of the Science Gossip Club, Norwich, May 1902.
- Report and Proceedings of the Southport Society of Natural Science, 1902-3.
- Smithsonian Institution Report, 3 vols. (1901-2).
- "Some Volcanic Ash-beds of Montana," by J. P. Rowe, University of Montana, 1903.
- The University of Colorado, Studies, Vol. I., No. 4 (1904).
- Transactions of the Herefordshire Natural History Society and Field Club, Vol. XI. (1902-3).
- Transactions of the Hertfordshire Natural History Society and Field Club, 1902.
- Transactions of the Manchester Geological Society, Vol. XXVIII.
- Transactions of the Manchester Mining and Geological Society, 1904.
- "The Sea-Board of Mendip," by F. A. Knight, 1902.
- United States' Geological Survey, 1902 (13 papers) 1903.
- United States' Geological Survey, 22nd and 23rd Annual Reports, 1903.

BY SUBSCRIPTIONS.

- "The Entomologist," 1903.
- "The Naturalist," 1903.
- Transactions of the Palæontographical Society, Vol. LVII.
- The Ray Society's Publications:—"The Coccidæ of the British Isles" (Newstead), Vol. II. "The British Tyroglyphidæ" (Michael), Vol. II.
- Transactions of the Entomological Society of London, 1903.

ROBT. NEWSTEAD, A.L.S., &c.,
Curator and Librarian.

AN UNRECORDED CHESHIRE SANDGROUSE

(*Syrnhaptes paradoxus*, Pall.),

BY MR. CHAS. OLDHAM.

Mr. W. Beaumont, of Southport, has kindly allowed me to examine a Pallas's Sandgrouse in his Collection, which was shot by a man named James Mote in 1888, on the hillside between Arnfield Clough and North Britain Farm, near Stalybridge. The bird is a male, having long central tail feathers and a narrow interrupted black gorget. It was brought in the flesh to Mr. Beaumont, who was then living at Hollingworth, and was set up by Ben Clegg, an Oldham taxidermist. I have a letter from Mote to the effect that he shot the Sandgrouse as it flew over him at a good speed, "making a noise something like *cluck, cluck, cluck*." The occurrence of the species in East Cheshire is, perhaps, worthy of record, for, so far as I know, the only other examples obtained in the County during the 1888 invasion, were shot in Wirral.

RED-NECKED GREBE IN CHESHIRE

(*Podiceps griseigena*, Bodd.),

BY MR. CHAS. OLDHAM.

Mr. Seth Radcliffe, an old and leading member of the Mossley Field Naturalists' Society, informs me that a Red-necked Grebe, in the Society's Collection, was shot on the River Tame, near the Stamford Mills, Mossley, by a man named Giles Andrew, in 1868 or 1869. The label recording the exact date, which was formerly attached to the case containing the bird, has, unhappily, been destroyed. The history of the specimen seems to be quite satisfactory, as Mr. Radcliffe's account of it is corroborated by other members of the Society whom I have seen. The Grebe is in immature plumage, the neck being rich red-brown in colour, and the white cheeks streaked with greyish-brown. Mr. F. Stubbs, of Oldham, who directed my attention to the bird, has made a water-colour drawing of it, in which these characters are clearly shown. The existence of the Mossley specimen is of some interest, as the only other evidence of the occurrence of this Grebe in Cheshire is the somewhat vague statement of Brockholes ("Birds of Wirral," p. 15) that it is occasionally obtained in the estuary of the Dee. Dr. Dobie has pointed out ("Report of the Chester Society of Natural Science, Literature, and Art," 1900-1, p. 25) that a Grebe in Mr. L. Jones' Collection, at Hilbre Island, is referable to *P. cristatus*, and not *P. griseigena* as erroneously stated in the "Birds of Cheshire," p. 249.

NOTE ON SOME WHITE EGGS OF THE WATERHEN

(*Gallinula chloropus*, Linn.),

BY MR. R. NEWSTEAD.

During the summer of 1903 two clutches of white eggs of the Waterhen were procured for the Society's Museum. The first clutch, consisting of seven eggs, was taken on the 17th of June; and the second clutch, of five, was taken on the 15th of July. The eggs in both clutches are irregular in shape; but more especially so are those composing the larger clutch, several of which are remarkably Grebe-like, both in form and colour. However this may be, there cannot be the slightest doubt as to the identity of the eggs, as the parent bird was seen and identified, by the writer, on both occasions. Moreover, both the nests were typical of those of the Waterhen, and were composed entirely of the leaves of sedges, and were deeply cup-shaped. Both nests were built in the same pit, among sedges, and were evidently the work of one pair of birds. No Grebes have been seen in the habitat from which the eggs were taken.

RESULTS OF METEOROLOGICAL OBSERVATIONS TAKEN IN CHESTER DURING 1903,

BY THE REV. J. CAIRNS MITCHELL, B.D., F.R.A.S.

The results here given are deduced from bi-daily observations of the standard instruments, taken at 9-0 a.m. and 9-0 p.m. local mean time. Returns are sent to the Royal Meteorological Society, the Meteorological Council, the Scottish Meteorological Society, and many private observers in different parts of the Empire.

JANUARY.—A warm month, being almost $1\frac{3}{4}$ degrees above the average. The day temperature exceeded $50\cdot0^{\circ}$ on 10 days, and the night temperature exceeded $40\cdot0^{\circ}$ on four nights. Both day and night temperatures of the 25th January were fully above those of the 18th June, the uniformly high night temperatures being the principal cause. Only nine frosts in the shade, the minimum temperature being $20\cdot0^{\circ}$. Rain, both as to its amount and the number of days on which it fell, was above the average, especially during the first half of the month. There were $6\frac{1}{2}$ hours bright sunshine, out of a possible $8\frac{1}{2}$ hours, on the 28th. A clear, sunny month, free from fog or snow, with prevailing S.-Westerly winds, only rising to a fresh breeze on three days. I would here call special attention to a very remarkable series of Januaries with high mean monthly temperatures:—1898, $7\cdot0^{\circ}$; 1899, $2\frac{1}{2}^{\circ}$; 1900, $2\frac{1}{2}^{\circ}$; 1901, $\frac{3}{4}^{\circ}$; 1902, $3\cdot0^{\circ}$; and 1903, $1\frac{3}{4}^{\circ}$ above the average of the past 25 years.

FEBRUARY.—A very warm month, both night and day temperature being $6\cdot0^{\circ}$ above the average. The shade minimum only fell to $32\cdot7^{\circ}$ once, and was above $40\cdot0^{\circ}$ on 15 nights. The maximum was above $55\cdot0^{\circ}$ on six days. The 9th was equal in mean temperature to the 20th of August. Number of rainy days and amount of rainfall below the average, especially during the first three weeks. The prevailing wind was from the S.W., and blew a gale on five days. Snow was seen on the Welsh Hills on the 2nd. A shower of hail fell about 8 p.m. on the 1st. The temperature in the sun was above $80\cdot0^{\circ}$ on eight days. Bright sunshine was considerably above the average, 8·67 hours being registered on the 27th out of a possible 10·50 hours. A remarkably warm, dry, sunny, and windy month, with many overcast days.

MARCH.—A very warm spring month, almost $4\cdot0^{\circ}$ above the average, principally due to the high night temperature. It only fell below $35\cdot0^{\circ}$ on three nights, and reached $50\cdot0^{\circ}$ one night. The day temperature exceeded $60\cdot0^{\circ}$ twice. The rainfall was excessive; with one single exception it rained every day until the 19th; rain falling on 25 days. The wind rose to the force of a gale on six days, all southerly. Lightning was seen on the 1st. Bright sunshine deficient, although 10 hours were registered on the 29th. A very warm, rather dull, and decidedly windy month.

APRIL.—A cold month, $2\frac{1}{2}^{\circ}$ below the average mean temperature—the mean day temperature being exactly the same as March, but the night temperature $3\frac{1}{2}^{\circ}$ below it. In March the night temperature did not fall below the freezing point, while in April nine frosts in the shade were registered. The day shade temperature only twice reached $60\cdot0^{\circ}$. The rainfall was a little above, and the number of days on which rain fell a little below, the average. On the 7th there was a gale from the N.W. Cloud below the average, and bright sunshine $2\frac{1}{2}\%$ above it—on the 8th, 11·75 hours being registered out of a possible 13 hours.

MAY.—Exactly normal as to temperature. The minimum only once reached, $31\cdot7^{\circ}$; and the maximum six times rose above $70\cdot0^{\circ}$, reaching $75\cdot8^{\circ}$ on the 22nd. An inch more than the average amount of rain fell on four days more than the average number of rainy days for the month. Very deficient in bright sunshine, and in the temperature in the sun. Thunderstorms took place on the 1st, 2nd, and 5th. A rather quiet and very dull and sunless month.

JUNE.— $1\frac{1}{2}^{\circ}$ below the average. The maximum day temperature only rose to $70\cdot0^{\circ}$ seven times, the highest being $75\cdot8^{\circ}$ on the 27th. An inch less

than the average amount fell on eight rainy days. Very deficient in bright sunshine; and temperature in shade much below the average. Lightning was seen on the 25th. A dull cheerless month.

JULY.—A cold, wet, dull, windy month, $1\frac{1}{2}^{\circ}$ below the average temperature. High winds. Strong gale from the W. on the 6th. Rainfall one inch above the average, and an excessive number of rainy days. A great deficiency of bright sunshine; and temperature in the sun very considerably below the average.

AUGUST.—A very windy, dull, cold, and wet month, $1\frac{1}{3}^{\circ}$ below the normal temperature. Three-quarters-of-an-inch excess of rainfall, and a half more than the average number of wet days. The winds almost throughout were westerly, and high, and rose to the force of a gale six times. Bright sunshine normal. The maximum temperature only five times exceeded $70^{\circ}0'$.

SEPTEMBER.—The fourth consecutive month below the normal temperature, being $\frac{3}{4}^{\circ}$ short of the average, due to the low night temperatures, $32^{\circ}2'$ being registered in the shade on the 16th. $70^{\circ}0'$ was only twice exceeded by the maximum. An inch-and-a-half more than the average rainfall. There were 19 rainy days. Bright sunshine $7\frac{1}{2}\%$ above the average. A gale from the W.N.W. on the 9th.

OCTOBER.—Just $3^{\circ}0'$ above the average, due to the high night temperature, $37^{\circ}5'$ being the lowest registered. Excess of rainfall 3.5 inches. Rain fell on 28 days—the largest number of rainy days ever registered here for any one month. My daily record of rainfall extends back 28 years. A terrific westerly gale on the 6th. Bright sunshine normal. A very warm, wet, windy, and dull month.

NOVEMBER.— $\frac{1}{3}^{\circ}$ above average temperature. Only on three nights did the minimum fall below $30^{\circ}0'$. Half-an-inch fully more than the average rainfall on 2.6 days above the normal number of rainy days. Gales from S.E. on 1st, and on 21st from W.N.W. More than the average bright sunshine and temperature in the sun.

DECEMBER.— $\frac{1}{2}^{\circ}$ above average temperature. On the 12th the maximum in the shade registered $58^{\circ}7'$, higher than on the 20th August, $55^{\circ}6'$. Rainfall fully an inch below the average. Bright sunshine and temperature in sun both below the average. Fog on 5th and 6th. A very dull, rather mild and dry month.

As the tables give the meteorological elements for the year 1903 only, it is desirable to add a comparison of the winter and spring months of the present year in brief.

SHADE TEMPERATURE, AND DIFFERENCE FROM AVERAGE.

Winter of 1903-4.				Spring of 1904.			
December	$39^{\circ}1' - 0^{\circ}5'$	March	$41^{\circ}0' - 1^{\circ}4'$
January	$40^{\circ}2' + 1^{\circ}6'$	April	$48^{\circ}9' + 1^{\circ}8'$
February	$38^{\circ}7' - 1^{\circ}2'$	May	$52^{\circ}1' - 0^{\circ}3'$
Mean	$39^{\circ}3' - 0^{\circ}0'$	Mean	$47^{\circ}3' + 0^{\circ}0'$

THE WINTER MONTHS.—*December* a little colder than the average; *January* about $1^{\circ}6'$ degrees above the average temperature; and *February* $1^{\circ}2'$ degrees below it. The slightly colder December, added to the colder February, just balance the warmer January, and give a normal winter mean.

THE SPRING MONTHS.—*March* $1^{\circ}4'$ below the average, added to the cold February, still further retarded the promise of spring; cold nights, and keen easterly winds, and dull cheerless days, made it a very trying and backward spring month. *April* a warm sunny month, $1^{\circ}8'$ above the average, with prevailing westerly winds, made a striking contrast to the backward March. *May* almost normal in temperature, lacking in bright sunshine, and rather wet and dull. The three spring months balance each other, so as to give the normal temperature for the season.

NOTEWORTHY PHENOMENA OF 1903.

Greatest atmospheric pressure	30·650 in., 14th January
Least	28·646 in., 2nd March
Hottest day in shade	82·1 degrs., 10th July
Coldest night in shade	20·0 degrs., 12th January
Greatest range of temperature in 24 hours ..	31·6 degrs., 21st June
Least	2·4 degrs., 20th December
Hottest day in sun	124·1 degrs., 30th June
Coldest night on ground	13·2 degrs., 2nd December
Greatest excess of open air temperature over shade temperature, 53·9 degrs., 4th August	
Greatest difference between lowest temperature in shade and on ground, 14·4 degrs., 11th June	
Greatest rainfall on any one day, 1·810 inches, 27th October	
Latest early Summer frost, 0·3 degrs., 12th May	
Earliest Autumn frost, 2·0 degrs., 6th November	
Severe gales, 6th July, 6th October	
No snow fell in 1903	
Thunderstorms in May, 1st, 2nd, and 5th	
Greatest number of consecutive days on which rain fell: 12, 28th February to 11th March; 11, 1st to 11th May; 12, 9th to 20th August; 13, 1st to 13th September; from 1st to 27th October, except the 4th	
Greatest number of consecutive days on which no rain fell: 8, in April, 8 twice in June, September, and December; 9, in May	
Sunniest day of the year, 11·75 hours on 8th April, being 90·4 per cent. of the greatest possible amount	
More bright sunshine in the afternoons, averaging nearly half-an-hour on each day of bright sunshine	
Welsh hills at 9 a.m.—These were only visible on 122 days, a little more than one-third of the year; 82 days clearly, and 40 very clearly seen	

EXPLANATIONS.

Local Mean Time is used for the regular observations.

The Barometer readings, taken at 9·0 a.m. and 9·0 p.m., are corrected and reduced to sea-level and 32·0° Far.

The Approximate Mean Temperature is the mean of the maximum and minimum read at 9·0 a.m., and found by multiplying their difference by the Meteorological Office co-efficient, and adding the product to the minimum.

Temperature in Sun read at 9 a.m. and placed to previous day.

Ground Temperatures read twice daily at 9·0 a.m. and 9 p.m. The lowest reading for the 24 hours, prior to 9·0 a.m., is entered to the previous day.

Underground Temperatures taken daily at 9·0 a.m. The air temperature is given for purposes of comparison.

The Relative Humidity is calculated by dividing the mean elastic force of Aqueous Vapour, at the temperature of the Dew Point (as determined by Glaisher's Factors), by that corresponding to the temperature of the air (*i.e.*, the Dry-bulb reading).

The Rain is measured at 9 a.m., and the amount entered to the previous day. A fall of 0·006 inch and above constitutes a day of rain. When any snow falls, the day is counted as a day of snow.

When the mean of the 9·0 a.m. and 9·0 p.m. observations of the amount of cloud is less than 2·0, it is called a day of clear sky; if the mean is above 8·0 an overcast day.

The *Wind* direction is taken by means of a Compass Nephoscope, from the drift of the lower clouds.

When the *Force of the Wind* is 7 and above (on Beaufort's Scale 0—12), it is accounted a Gale.

Ozone read at 9·0 a.m. (according to Dr. Moffat's Scale 0—12), and placed to previous day.

Sunshine Record.—The photographic traces are fixed *before* being measured.

Fog, &c.—The fog, haze, &c., are made from the visibility of objects and lights at definite distances from Rutland Cottage.

BRIGHT SUNSHINE (SIMPLEX RECORDER), AND CLOUD.

MONTH.	BRIGHT SUNSHINE.												CLOUD (1-10).																
	HOURS ENDING LOCAL APPARENT TIME OF EACH DAY OF THE MONTH.																												
	Forenoon.						Afternoon.						9 a.m.		9 p.m.		Daily Mean.	Over-cast.	Clear.										
	6	7	8	9	10	11	Noon	1	2	3	4	5	6	7	8	9	Total Hours.	Greatest possible percentage.	No. of days without.	Hours and per-centage.	9 a.m.	9 p.m.	Daily Mean.	Over-cast.	Clear.				
Jan. ...				·25	4·25	12·49	14·19	17·17	10·91	4·34	·42						85·65	31·7	4	Winter 179·20 24·1%	6·3	6·5	6·4	11	4				
Feb. ...				6·49	11·59	10·74	12·76	10·42	11·91	12·33	8·16	1·25					64·02	25·6	9		8·0	6·5	7·2	12	—				
March			4·49	12·26	12·00	11·25	13·09	15·00	15·73	16·65	18·42	10·74	1·66					131·29	33·3	5	Spring 482·95 38·1%	8·0	6·6	7·3	14	1			
April ...	0·8		14·37	15·75	17·83	18·85	18·13	19·58	17·33	17·02	16·43	14·58	13·33	2·08					185·36	44·7	3		6·7	5·4	6·0	9	2		
May ...	2·58		16·08	14·58	14·48	11·74	11·16	10·99	14·24	13·49	14·50	12·91	10·74	10·33	·83					168·30	32·2	10		7·5	5·8	6·6	14	5	
June ...	4·33		16·25	14·74	15·16	16·32	14·81	12·75	16·75	17·66	15·67	13·49	11·82	8·66	2·50	0·8					194·80	39·0	2	Summer 560·94 38·7%	7·4	6·8	7·1	14	2
July ...	3·08		11·76	11·57	12·65	15·99	15·41	17·08	16·66	16·59	16·15	14·92	12·55	11·03	3·24					188·18	36·0	3		8·0	5·8	6·9	14	1	
Aug. ...			0·41	13·08	16·08	13·48	15·75	16·11	17·59	18·16	17·53	16·98	15·68	12·10	5·06					177·96	39·5	3		8·0	7·4	7·7	13	—	
Sept. ...			0·08	14·68	17·75	18·48	16·08	16·09	17·41	16·50	16·01	13·50	11·65	4·58	1·41					164·22	43·9	2	Autumn 315·16 33·6%	7·0	4·1	5·6	8	1	
Oct. ...			1·49	8·09	9·59	7·25	7·34	11·90	11·00	11·73	8·59	5·25	1·00	·58					83·80	26·0	10		8·0	7·5	7·8	14	2		
Nov. ...				0·25	6·41	12·16	14·25	11·90	11·09	9·25	1·83						67·14	26·4	13		6·4	6·0	6·2	11	6				
Dec. ...					0·25	2·89	6·57	10·40	6·67	2·75							29·53	13·0	15		7·5	7·5	7·5	18	3				
	10·49	31·03	92·20	117·81	136·17	152·01	159·91	172·19	166·95	155·39	130·65	100·47	67·68	39·15	6·07	0·8	1538·25	34·7	79		7·4	6·3	6·9	152	27				

During Forenoon 699·62.

During Afternoon 838·63.

METEOROLOGICAL OBSERVATIONS

RUTLAND COTTAGE, 37, PARKGATE

Lat. 53° 12' N. ; Long. 11m. 36s. W.

MONTHLY SUMMARY OF

	JAN.	FEB.	MARCH.	APRIL
PRESSURE (reduced to 32° F., and mean sea level)—				
Mean height at 9 a.m. and 9 p.m.	29·916in.	30·021in.	29·722in.	29·892
Highest reading	30·652in.	30·564in.	30·294in.	30·466
" " Date of	14	9	8	18
Lowest	29·041in.	29·199in.	28·646in.	29·262
" " Date of	9	27	2	29
Range.....	1·611in	1·365in.	1·648in.	1·204
TEMPERATURE in shade (Stevenson's screen)—				
Approximate mean	40·1°	45·9°	46 0°	44·2°
Arithmetical	39·9°	45·9°	46·2°	44·5°
Dry bulb (9 a.m. and 9 p.m.) mean	39·7°	45·6°	44·9°	44·4°
Climatological mean	39·9°	46·2°	46 0°	44·7°
Mean maximum	44·7°	51·4°	52·2°	52·3°
" minimum	35·1°	40·4°	40·1°	36·8°
Extreme maximum.....	54·8°	59·6°	63·3°	60·7°
" " Date of	25	9	22	25
" " minimum	20·0°	32·7°	32·1°	26·3°
" " Date of	12	18	18	16
" " range.....	34·8°	26·9°	31·2°	34·4°
Mean daily range	9·6°	11·0°	12·1°	15·5°
Maximum daily range	19·3°	14·7°	17·3°	30 1°
" " Date of	5	24	11	25
Minimum	4·6°	3·5°	6·0°	6·3°
" " Date of	20 & 30	11	20	7
Number of nights at or below 32°	9	—	—	9
TEMPERATURE in sun (black bulb in vacuo)—				
Mean maximum	56·0°	72·9°	83·4°	91·1°
Extreme maximum.....	77 5°	84·2°	106·6°	108·4°
" " Date of	25	27	22	11
Greatest excess over shade maximum.....	27·2°	35·2°	43·3°	51·4°
" " " " Date of	28	26	22	11
Average	11·3°	21·5°	31·2°	38·8°
TEMPERATURE (on short grass or snow)—				
Mean minimum	30·0°	34·4°	34·8°	31·2°
Extreme minimum	13·2°	27·1°	22·0°	18·3°
" " Date of	15	24	1	18
Greatest difference from shade minimum	11·0°	11·3°	13 8°	9·8°
" " " " Date of...	4	9	1 & 24	21
Mean	5·1°	5·7°	5·3°	5·6°
Number of nights at or below 32°	16	12	9	17
TEMPERATURE underground—				
Mean at 1 foot	39 3°	43·7°	44·5°	46·6°
Range	7·9°	6·2°	6 0°	4·6°
Mean at 2 feet	40·9°	43·7°	44·2°	46·4°
Range	5·0°	3·6°	3·1°	2·4°
Mean at 3 feet	42·6°	44·4°	44·9°	46·9°
Range	4·2°	2·2°	2·4°	1·5°
Mean at 4 feet	43·8°	44·4°	44·8°	46·5°
Range	3·9°	1·9°	1·7°	1·0°
Air temperature, 9 a.m.....	39·5°	46·1°	46·3°	46·2°
Range of	31·5°	17·2°	23·0°	14 8°
RAIN AND HUMIDITY—				
Rainfall in inches	2·375	1·410	4·085	2·05°
" " since 1st January		3·785	7·870	9·92
Maximum fall in 24 hours.....	·425	·305	·790	·58
" " Date of	4	24	13	30
Number of days 0·01 fell	18	12	25	12
" " " " since 1st January		30	55	67
Mean relative humidity, 9 a.m.	89	85	84	82
" " 9 p.m.	91	86	84	87
" " of both	90	85	84	84
Mean vapour pressure, 9 a.m.....	·214	·264	·261	·25
" " 9 p.m.	·222	·259	·240	·23
" " of both.....	·218	·262	·250	·24
Mean dew point, 9 a.m.....	36·0°	41·6°	41·4°	40·5°
" " 9 p.m.	37 1°	41·2°	39·1°	38·9°
" " of both	36·5°	41·4°	40·3°	39·7°

OF THE YEAR 1903.

ROAD, CHESTER.

ATMOSPHERIC PRESSURE, TEMPERATURES, RAIN, AND HUMIDITY.								YEARLY SUMMARY.
MAY.	JUNE.	JULY.	AUGUST.	SEPT.	OCTOBER.	NOV.	DEC.	
29.890in.	30.072in.	29.998in.	29.773in.	29.990in.	29.528in.	30.035in.	29.703in.	29.878in.
30.470in.	30.471in.	30.349in.	30.160in.	30.569in.	30.079in.	30.645in.	30.190in.	30.652in.
24	4	9	7	15	18	5	27	14 Jan.
29.240in.	29.648in.	29.304in.	28.950in.	28.843in.	28.905in.	29.090in.	28.896in.	28.646in.
4	16	29	15	10	12	28	10	2 March
1.230in.	0.823in.	0.845in.	1.210in.	1.726in.	1.174in.	1.555in.	1.294in.	2.006in.
52.1°	56.5°	59.2°	58.4°	55.7°	51.6°	44.5°	39.5°	49.5°
52.6°	57.1°	59.8°	58.9°	56.1°	51.7°	44.5°	39.3°	49.7°
52.5°	56.4°	58.9°	58.5°	55.1°	50.6°	44.2°	38.6°	49.1°
52.4°	57.1°	59.9°	59.0°	56.1°	51.9°	44.6°	39.1°	49.7°
61.0°	66.2°	68.2°	66.4°	64.4°	57.2°	50.0°	43.9°	56.5°
44.2°	48.0°	51.4°	51.4°	47.8°	46.3°	39.0°	34.8°	42.9°
75.8°	75.8°	82.1°	73.2°	73.9°	64.0°	56.9°	58.7°	82.1°
22	27	10	9	1	3 & 4	12	9	10 July
31.7°	35.1°	44.6°	44.2°	32.2°	37.5°	24.5°	22.9°	20.0°
12	21	19	23	16	10	30	30	12 Jan.
44.1°	40.7°	37.5°	29.0°	41.7°	26.5°	32.4°	35.8°	62.1°
16.8°	18.2°	16.8°	15.0°	16.6°	10.9°	11.0°	9.1°	13.6°
28.9°	31.6°	31.1°	25.6°	27.2°	17.5°	19.2°	17.9°	31.6°
5 & 27	21	2	23	16	10	4	12	21 June
6.5°	9.7°	9.9°	3.9°	8.3°	5.8°	2.7°	2.4°	2.4°
9	1	5	20	24 & 31	18	27	20	20 Dec.
1	—	—	—	—	—	4	8	31
95.0°	103.6°	106.3°	104.7°	95.5°	78.4°	63.0°	50.2°	83.3°
14.1°	124.1°	118.1°	121.6°	117.0°	102.0°	80.7°	62.1°	124.1°
27	30	1	4	1	2	4	7	30 June
47.0°	52.4°	48.8°	53.9°	46.1°	38.6°	25.1°	18.6°	53.9°
14	30	13	4	14	2	4	4	4 Aug.
34.0°	37.4°	38.1°	38.3°	31.1°	21.2°	13.0°	6.3°	26.8°
38.1°	42.0°	47.6°	47.3°	47.8°	40.5°	33.1°	30.0°	38.0°
24.1°	30.2°	36.2°	41.5°	28.3°	29.7°	18.2°	14.2°	13.2°
14	14	8	30	16	24	30	2	2 Dec
11.7°	14.4°	9.2°	12.6°	9.8°	14.2°	10.5°	10.5°	14.4°
27	11	8	8	18	16	3	2 & 5	11 June
6.3°	6.0°	3.8°	4.1°	5.3°	5.8°	5.9°	4.8°	5.3°
8	2	—	—	3	2	12	16	97
51.4°	57.5°	60.5°	58.9°	56.0°	52.5°	46.5°	42.1°	50.0°
10.3°	8.1°	5.3°	3.3°	7.6°	7.7°	7.5°	7.2°	6.8°
50.0°	55.7°	58.8°	58.1°	55.8°	53.0°	47.7°	42.9°	49.8°
6.6°	5.5°	1.8°	2.0°	4.2°	6.0°	4.8°	5.0°	4.2°
49.7°	54.7°	57.7°	58.9°	56.2°	54.1°	49.4°	45.0°	50.4°
5.6°	2.9°	1.6°	1.2°	2.4°	4.2°	3.6°	3.8°	3.0°
48.7°	53.1°	56.2°	57.9°	55.5°	53.8°	49.9°	45.8°	50.0°
4.0°	3.3°	2.1°	0.8°	1.9°	3.3°	3.5°	3.0°	2.5°
54.52	58.2°	60.6°	59.6°	56.8°	51.2°	44.6°	38.7°	50.2°
21.6°	25.6°	20.6°	14.6°	17.7°	15.9°	25.0°	25.1°	21.1°
3.115	1.270	3.845	3.805	4.270	6.230	3.030	1.420	36.955
13.035	14.305	18.150	21.955	26.225	32.455	36.535	37.955	
.625	.350	.910	.690	.880	1.810	.780	.310	1.810
2	25	21	14	10	27	27	13	27 Oct.
17	8	18	24	19	28	19	16	
84	92	110	134	153	181	200	216	216
79	72	76	78	83	86	90	92	85
88	83	85	86	92	92	91	93	87
84	78	80	82	88	89	91	92	86
.337	.350	.399	.400	.386	.327	.267	.216	.306
.318	.354	.400	.382	.373	.328	.260	.217	.299
.328	.352	.400	.391	.380	.328	.264	.216	.303
48.2°	49.1°	52.8°	52.8°	51.8°	47.1°	42.8°	36.5°	45.1°
46.5°	49.5°	52.8°	51.5°	50.9°	47.5°	40.3°	36.6°	44.4°
47.4°	49.3°	52.8°	52.1°	51.4°	47.3°	42.1°	36.5°	44.7°

WIND AND OZONE.

	FORCE.				Date of.	DIRECTION TO 8 POINTS OF THE COMPASS.									
	9 a.m.	9 p.m.	Mean.	Maximum.		Prevailing Wind.	N	NE	E	SE	S	SW	W	NW	Calm.
January ...	1.7	1.8	1.7	5	6, 28, 30	SW	1	—	1	5	10	16	12	1	16
February	2.1	2.1	2.1	8	19, 20, 28	SW	2	—	—	2	2	21	12	9	8
March	3.9	2.1	3.0	7	6 times	SW	—	—	3	5	12	14	11	7	10
April	2.0	1.3	1.7	8	7	NW	4	4	—	4	4	1	9	14	20
May	1.6	0.7	1.2	4	3, 15, 28	SE	3	4	8	8	5	5	7	4	18
June	2.1	0.8	1.5	5	29	NE	4	13	4	3	4	7	3	5	17
July	2.6	1.3	2.0	9	6	NW	1	—	—	5	1	9	6	13	8
August ...	3.5	2.0	2.8	7	6 times	W	2	—	—	4	—	11	17	14	14
September	2.3	1.2	1.7	7	9	S	3	2	3	5	13	4	8	3	19
October ...	3.1	2.1	2.6	10	6	SW	1	—	2	7	7	17	13	7	8
November	1.9	1.7	1.8	8	21	W	—	4	—	6	2	4	10	14	20
December	1.4	0.9	1.2	5	7	S	1	1	4	9	9	8	4	1	25
Totals	2.3	1.7	2.0	10	6th Oct.	W	22	28	25	63	69	117	112	92	183
Percentages							3.1	4.2	3.5	8.8	9.7	16.5	15.7	12.9	25.6

NUMBER OF TIMES THE FOLLOWING PHENOMENA WERE OBSERVED.

	AT 9 A.M. OR 9 P.M. OR BOTH.					AT ANY HOUR.								
	Dew.	Hoar Frost.	Welsh Hills, 9 a.m.			Thunder Storm.	Lightning only.	Thunder only.	Corona.	Gales.	Aurora.	Snow.	Hail.	Fog.
			In-visible	Visible.	Very clearly									
January	6	7	22	6	3	—	—	—	—	—	1	—	—	
February ...	6	2	11	12	5	—	—	—	2	5	—	1	—	
March	10	—	14	11	6	—	1	—	—	6	—	—	—	
April	10	—	19	8	3	—	—	—	1	—	—	2	—	
May	7	—	24	5	2	3	—	—	—	—	—	—	—	
June	5	—	26	3	1	—	1	—	—	—	—	—	—	
July	7	—	11	14	6	—	—	—	—	1	—	—	—	
August	6	—	8	10	13	—	—	—	—	6	—	—	—	
September ...	15	—	24	5	1	—	—	—	—	1	—	—	—	
October	6	—	23	8	—	—	—	—	1	1	—	—	—	
November ...	7	5	26	—	—	—	—	—	—	2	—	—	5	
December ...	5	4	29	—	—	—	—	—	—	—	—	—	2	
Total	90	18	237	82	40	3	2	—	3	23	—	1	3	7

KINGSLEY MEMORIAL PRIZES

ARE OFFERED UNDER THE FOLLOWING CONDITIONS:—

CLASS I.

To any Resident in the Society's District.—A Prize not exceeding Ten Pounds for the best Collection of Objects, or Essays, or Notes of Observations, or Photographs illustrating the Natural Science of the Society's District.

All Collections must be made in Cheshire and North Wales, or the Seas adjoining thereto, by the Competitors.

Collections, or Essays, or Notes, must be sent to the General Secretaries on or before September 1st, and the awards will be made at the *Conversazione* next succeeding.

The Committee have the option of retaining successful Collections, &c., for the Society.

CLASS II.

In order to encourage the study of Natural History among younger students, not exceeding 17 years of age, and residing in the Society's district, i.e., Cheshire and North Wales, the following Prizes of One Guinea each are offered, viz. :—

- 1.—For the best account of the Life-History of the Common Frog.
- 2.—For the best descriptions, with sketches and also carefully dried and mounted specimens, of (a) a Buttercup; (b) a Daisy; (c) a Dandelion.
- 3.—For the best Essay on Salt.
- 4.—For the four best Photographs of Natural Objects; such as: Birds, Trees, Flowers, Rocks, Clouds, or Scenery of Cheshire or North Wales.

NOTE.—All the work to be done entirely by the Competitors themselves, who must be under 17 years of age. The Essays and Collections should be sent under a *nom de plume*, accompanied by a sealed letter containing the full name and exact age of the Competitor, to the General Secretaries on or before September 1st, 1904.

The awards will be made at the Society's *Conversazione* next succeeding the adjudication.

The Committee do not bind themselves to give the full Prize in case of insufficient merit.

Any further information required can be had on application to the Hon. Secretaries.

KINGSLEY MEMORIAL MEDAL

ESTABLISHED 1877,

"For having contributed materially to the promotion and advancement of some branch or department of Natural Science."—Vide Trust Deed.

- 1877—MRS. CHAS. KINGSLEY (In Memoriam).
 1878—JOHN PRICE, M.A.
 1879—SIR PHILIP DE MALPAS GREY-EGERTON, BART., F.R.S.
 1880—PROF. T. MCKENNY HUGHES, F.R.S.
 1881—D. MACKINTOSH, F.G.S.
 1882—ISAAC BYERLEY, M.R.C.S., F.L.S.
 1883—GEORGE W. SHRUBSOLE, F.G.S.
 1884—ALFRED OSTEN WALKER, F.L.S.
 1885—JOHN DAVIES SIDDALL.
 1886—HENRY STOLTERFOTH, M.A., M.D.
 1887—WILLIAM SHONE, F.G.S.
 1888—THOMAS SHEPHEARD, F.R.M.S.
 1889—THOMAS RUDDY.
 1890—REV. CHARLES WOLLEY-DOD, M.A.
 1891—ROBERT NEWSTEAD, F.E.S.
 1892—OSMUND W. JEFFS.
 1893—EDMUND J. BAILLIE, F.L.S.
 1894—W. MURRAY DOBIE, M.D., F.R.A.S.
 1896—REV. ARTHUR H. FISH, B.A., B.Sc.
 1897—WILLIAM HENRY DOBIE, M.B.
 1899—W. F. LOWE, A.R.S.M., F.I.C., F.C.S.
 1900—JOSEPH ARKLE.
 1901—THOMAS ALFRED COWARD.
 1902—CHARLES OLDHAM.
 1903—GEORGE P. MILN.

KINGSLEY MEMORIAL PRIZES,

(OF £5 AND UPWARDS)

ESTABLISHED 1877,

"For the reward, encouragement, and the advancement of the pursuit and study of Natural Science."—Vide Trust Deed.

- | | | |
|------|---|--|
| 1878 | { HELEN SMITH £5 }
{ EDWIN W. OKELL 5 } | <i>Herbarium of Flowering Plants.</i> |
| 1879 | GEORGE SHRUBSOLE .. 5 | <i>Carboniferous Fossils.</i> |
| 1881 | E. HOPKINS 5 | <i>Cryptogamous Plants.</i> |
| 1882 | GEORGE SHRUBSOLE .. 10 | <i>Coral of the Mountain Limestone.</i> |
| 1886 | ROBERT NEWSTEAD ... 10 | <i>Hymenoptera.</i> |
| 1887 | JOHN LYON DENSON .. 5 | <i>Notes on Observations illustrating the Natural Science of the Society's District.</i> |
| 1888 | LILIAN E. TOMLIN 5 | <i>Coleoptera.</i> |
| 1889 | { EDITH C. TOMLIN 5 }
{ W. E. SHARP 5 } | <i>Diptera and Hymenoptera (Terebrantia)</i>
<i>Coleoptera.</i> |
| 1890 | ALFRED J. NIXON 10 | <i>Land and Fresh-Water Shells.</i> |
| 1892 | W. E. SHARP 10 | <i>Coleoptera.</i> |
| 1896 | ALFRED NEWSTEAD £5 5s. | <i>Hydradephaga (Water Beetles) and Life Histories of Insects.</i> |
| 1897 | ALFRED NEWSTEAD £5 5s. | <i>Life Histories of Insects.</i> |
| 1900 | MISS M. BOWERS £5 | <i>Collection of Botanical Specimens.</i> |
| 1901 | A. E. GOODMAN .. £5 5s. | <i>Collection of Photo-Micrographs, with Notes and Observations.</i> |
| 1902 | C. THEODORE GREEN .. £10 | <i>Collection of 148 Microscopical Preparations and 170 Herbarium Specimens of Micro-Fungi, together with a descriptive Catalogue and Essay upon same.</i> |

Amounts less than £5 are also awarded annually.

PAST PRESIDENTS

- 1871 to 1875—REV. CHARLES KINGSLEY, CANON OF CHESTER.
(*Founder of the Society*).
- 1875 ,, 1891—PROF. T. MCKENNY HUGHES, F.R.S.
- 1891-2 ALFRED O. WALKER, ESQ., J.P., F.L.S.
- 1892-3 HIS GRACE THE DUKE OF WESTMINSTER, K.G.
- 1893 to 1895—W. MURRAY DOBIE, ESQ., M.D., J.P., F.R.A.S.
- 1895 ,, 1897—HENRY STOLTERFOTH, ESQ., M.A., M.D., J.P.
- 1897-8 THOMAS SHEPHEARD, ESQ., F.R.M.S.
- 1898 to 1902—JOHN D. SIDDALL, ESQ.

SOCIETIES ASSOCIATED,

WITH WHICH THE SOCIETY EXCHANGES PUBLICATIONS.

- | | |
|--|---|
| Academia Nacional de Ciencias de la Republica Argentina, Cordoba. | Manchester Field Naturalists' Society. |
| Barrow Naturalists' Field Club. | Manchester Geological Society. |
| Brighton and Sussex Natural History Society. | Manchester Microscopical Society. |
| Bristol Naturalists' Society. | Menai Society of Natural Science. |
| British Association (Corresponding Society's Committee). | Mexico, Geological Institute of. |
| British Museum (Natural History), Cromwell Road, London, S.W. | Northampton Natural History Society. |
| Burnley Literary and Scientific Club | North Staffordshire Naturalists' Field Club and Archæological Society. |
| Cardiff Naturalists' Society. | Nottingham Naturalists' Society. |
| Dudley and Midland Geological and Scientific Society and Field Club. | Patent Office Library, 25, Southampton Buildings, Chancery Lane, London, W.C. |
| Epping Forest and County of Essex Naturalists' Field Club. | Scotland, West of, Marine Biological Association. |
| Glasgow Natural History Society. | Smithsonian Institution, Washington City, D.C., U.S.A. |
| Hertfordshire Natural History Society and Field Club. | Southport Society of Natural Science. |
| Huddersfield Naturalists' Society. | The Missouri Botanical Garden, St. Louis, U.S.A. |
| La Société d'Histoire Naturelle de St. Wladimir à Kiew, Russie. | United States Geological Survey. |
| Leeds Naturalists' Club. | University of Montana, Biological Station, Missoula, Montana, U.S.A. |
| Liverpool Geological Society. | University of Colorado, Boulder, Colorado, U.S.A. |
| Liverpool Geological Association. | University of Washington, Seattle, Wn., U.S.A. |
| Liverpool Literary and Philosophical Society. | Vatican Observatory, Rome. |
| Liverpool Microscopical Society. | Vienna Natural History Museum. |
| Liverpool Naturalists' Field Club. | Yorkshire Naturalists' Union, Leeds. |
| Liverpool Science Students' Association | |

HONORARY MEMBERS.

Those marked () have read or contributed Papers at the Society's Meetings.*

- *Avebury, The Right Hon. Lord, F.R.S. ... *Down, Farnborough, Kent*
 *Ball, Sir Robert S., F.R.S. *Observatory, Cambridge*
 Barrett, Chas. G., Esq., F.E.S. *Tremont, 198a, Peckham Rye, London, S.E.*
 Candolle, Mons. Casimir De *Geneva*
 Cannizaro, Prof. *Rome*
 *Carruthers, W., Esq., F.R.S. *The British Museum, South Kensington, London, S.W.*
 Credner, Dr. Hermann *Leipzig*
 *Dawkins, Prof. W. Boyd, F.R.S. *Woodhurst, Wilmslow Road, Fallowfield, Manchester*
 *Grindon, Leo H., Esq. *20, Cecil Street, Greenheys, Manchester*
 *Hicks, H. Esq., F.R.S. *Hendon Grove, Hendon, London, N.W.*
 Hooker, Sir J. D., K.C.S.I., F.R.S. *The Camp, Sunningdale, Ascot,*
 *Hughes, Prof. T. McKenny, F.R.S. *Trinity College, Cambridge*
 *Hull, Prof., F.R.S. *20, Arundel Gardens, London, W.*
 *Judd, Prof. J. W., F.R.S. *Royal College of Science, South Kensington, London, S.W.*
 Kelvin, The Right Hon. Lord, F.R.S. *28, Chester Square, London, S.W.*
 Kent, W. Saville, Esq., F.L.S., F.Z.S., F.R.M.S. *Belsito, Melford-on-Sea, Hants.*
 Norman, Rev. Canon, F.R.S. *The Rectory, Houghton-le-Springs, E.S.O., Co. Durham*
 *Poulton, Prof. E. B., F.R.S. *Wykeham House, Oxford*
 *Rae, E., Esq., F.S.A. *Courthill, Birkenhead*
 Renard, The Abbé *Curator of the Royal Museum of Natural History, Brussels*
 Röntgen, Prof. W. K. *Würzburg*
 Roscoe, Sir Henry E., F.R.S. *10, Bramham Garden, London, S.W.*
 *Rudler, F. W., Esq., F.G.S. *Museum of Practical Geology, Jermyn Street, London, S.W.*
 Sanderson, Dr. Burden, F.R.S. *64, Banbury Road, Oxford*
 Saunders, Howard, Esq., F.L.S. *7, Radnor Place, Hyde Park, London, W.*
 *Sorby, Dr., F.R.S. *Bromfield, Sheffield*
 *Strahan, Aubrey, Esq., F.R.S. *28, Jermyn Street, London, S.W.*
 *Vize, Rev. J. E., M.A. *Forden Vicarage, Welshpool*
 Wallace, Dr. A. Russell, F.R.S. *Parkstone, Dorset*

CORRESPONDING MEMBERS.

- Askew, Mr. Jas. H. *Bidston Lighthouse, Birkenhead*
 Brodrick, The Hon. Mrs. Lawrence *Coed Coch, Abergele*
 Cooke, Col. B. G. Davies ... *Colomendy, Mold*
 Coward, Mr. T. A. *Brentwood, Bowdon*
 Day, Mr. George, F.E.S. *Parr's Bank, Limited, Knutsford*
 *Feilding, Mr. J. Basil, F.L.S., F.Z.S. *Upper Downing, Holywell*
 Griffith, Mr. J. E., F.L.S., F.R.A.S. *Vronheulog, Upper Bangor, N.W.*
 Gillanders, Mr. A. T. *The Parks, Altwick*
 Harrison, Mr. Walter *New Pale, Manley, Warrington*
 Joachim, Mr. George *Dunedin, Otago, New Zealand*
 Nicholson, Mr. A. C., F.G.S. *12, Salop Road, Oswestry*
 Nixon, Mr. A. J. *Birdham School, Chichester*
 *Oldham, Mr. C. *Brook Cottage, Knutsford*
 Perkins, Miss Steele *Bryngwylad, Grange Road, Rhyll*
 *Reade, Mr. Oswald A. *Haslar Naval Hospital, Portsmouth*
 Roberts, Mr. J. W. *High Street, Bala*
 Rooper, Mr. F. E. *Bronydd, Glyn, Ruabon*
 *Rowston, Mr. R. *Kingsley, Alton, Hants*
 *Ruddy, Mr. Thos. *Palé, Corwen*
 Russell, Dr. *Colwyn Bay*
 Sopp, Mr. E. J. B., F.R.Met.S., F.E.S. *104, Liverpool Road, Birkdale*
 *Wilkins, Mr. T. S. *Uttoxeter*
 Williams, Mr. G. J., F.G.S. *H.M. Inspector of Mines, Bangor*
 *Williams, Mr. J. Lloyd, B.Sc. *University College of North Wales, Bangor*

NOTICE.

◆

THE ANNUAL SUBSCRIPTIONS are due on the 1st of May in each year. Members who have not paid for the present year are respectfully requested to forward the amount (Five Shillings) to the Hon. Treasurer, Mr. JOHN SIMON, Chemist, 4, Eastgate Row.

** * To prevent a recurrence of a frequent misunderstanding, Members are reminded that their names are retained on the Society's Books, and their Subscriptions considered due, until notice has been given to the contrary, according to Rule 8.*

LIST OF MEMBERS.

Those marked () have read or contributed Papers at the Society's Meetings.*

Abbott, Mr. R. E.	Daisy Cottage, Queensferry, Flints.
Acton, Mrs.	Grove road, Wrexham
Adair, Major-General	7 Stanley place
Adams, Mr. Beresford	Shirley House, Liverpool road
Adams, Mrs.	" "
Adams, Mr. H. Dean	" "
Adams, Mr. Geo. F.	Ashbourne, Victoria road
Ainsworth, Miss F.	4 Nicholas street
Andrew, Mr. John R.	18 Bold square
Andrew, Miss R.	" "
Andrews, Miss Edith	2 West View, Dee banks
Andrews, Miss Margaret	" "
Ankers, Mr. W. H.	6 City road
* Arkle, Mr. J.	Diocesan School, George street
Armstrong, Mr. Andrew	25 Victoria road
Armstrong, Mrs.	" "
Arnold, Rev. C. L.	Holy Trinity Vicarage, Fareham, Hants.
Asdell, Mr. John Henry	22 Hamilton street, Hoole
Ashington, Miss Lucy Yerburgh	32 Lorne street
Atkin, Mr. Chas.	Hoole Council Office, Hoole
Atkin, Mrs.	" "
Austin, Miss Ida	27 City road
Ayrton, Mr. A.	4 Liverpool road
Ayrton, Mrs.	" "
Ayrton, Mr. Wm.	Beccles, Suffolk
Bailey, Mr. H. Grant	Crypt Chambers
Baillie, Mrs. E. J.	Woodbine, Upton
* Bairstow, Mr. J., F.C.S.	Burley, Queen's park
Bairstow, Mrs.	" "
Bairstow, Mr. Herbert	Thorndene, Tarvin road
Baker, Miss	2 Grey friars
Ballance, Mr. W.	Vicarage road, Hoole
* Ballard, Mr. E. G., A.R.S.M. ..	Greenfield Cottage, Hoole road
Ballard, Mrs.	" "

- Bannister, Miss E. A. M. 63 Foregate street
 Barber, Ven. Archdeacon, M.A. St. Bridget's Rectory
 Barber, Mr. Joseph 83 Hoole road
 Barbour, Mr. Geo., J.P. Bolesworth Castle, Tattenhall
 Barbour, Mrs. " " "
 Bardsley, Mr. Richard St. John street, Chester
 Barnes, Mr. N. F. Eaton gardens, Chester
 Bassett, Miss C. E. 68 Northgate street
 Bate, Mr. J. C. Summerfield, Kilmorey park
 Bate, Mrs. " " "
 Bax, Mr. P. B. Ironside Blomfield, Bournemouth
 *Bax, Mr. Henry J. Farndon
 Bax, Mrs. " " "
 Baxter, Mr. Geo. Park view, Panton road, Hoole
 Beauchamp, Rt. Hon. The Earl, }
 K.C.M.G. } Madresfield Court, Malvern
 Beauchamp, Rt. Hon. The Countess " " "
 Beckett, Mr. F. J. 18 The Groves " "
 Beckett, Mrs. " " "
 *Bedford, Rev. J. L., M.A., F.L.S. . . . 10 Abbey square
 Bedford, Mrs. " " "
 Belton, Mr. J. C. Elm House, Hamilton street, Hoole
 *Bennett, Mr. A. T. Fircroft, Hough green
 Bennett, Mrs. J. Nevitt Addiscombe, Hough green
 Bennion, Mr. J. 13 Sibell street
 Bere, Miss 6 Curzon park
 Best, Rev. J. D., M.A. Diocesan Training College
 Beswick, Miss Sunny bank, Queen's park
 *Beveridge, Rev. P. J., M.A., B.Sc. (Hons.) . . 7 Bridge place
 Birch, Mr. H. J. Corville, Liverpool road
 Birch, Miss 18 Upper Northgate street
 Bishop, Mr. F. S. Benrick, Dee Hills park
 Bithell, Mr. W. Messrs. Beckett & Co., Eastgate row
 Blackburn, Mrs. 32 Bridge street row (W.)
 Blackburn, Miss " " "
 Blake, Miss Watergate row
 Blayney, Mr. A. 3 City Walls, W.
 *Blogg, Rev. H. B., M.A. Frodsham Vicarage, Cheshire
 Blomfield, Admiral { c/o Messrs. Woodhead & Co., 44 Charing
 Cross, London
 Blower, Mr. T. B. 6 The Groves
 Boden, Mr. Robt. W. Saighton lodge, Chester
 Bolland, Mrs. 46 Hough green
 Bolland, Mr. Frank " " "
 *Bonnalie, Mr. Fredk. J., L.D.S., R.C.S. . . . 4 " Abbey square
 Bonnalie, Mrs. " " "
 Booley, Miss 11 Lorne street
 Bostock, Mrs. J. Kingsley Hey, Newton lane
 Bourne, Mr. Harold { c/o Miss Golder, 6 St. John's road,
 Queen's park
 Bowers, Mr. J. H. Hawthorne villa, Hoole road
 Bowers, Mrs. " " "
 Bowers, Miss E. " " "
 Bowles, Mrs. T. S. The Hollies, Liverpool road
 Bowles, Miss Agnes Millicent " " "
 Boyer, Miss Edith 2 Paradise row
 Bradbury, Mr. R. P. Walmore, Dee banks
 Bramall, Mr. G. H. 4 Nicholas street
 Brassey, Miss Rose hill, Bowdon, Cheshire
 Brassey, Mr. Herbert The Limes, Curzon park
 Brassey, Mrs. " " "
 Brewer, Miss E. 15 Paradise row

Brewer, Miss Anne	15 Paradise row
Bridge, Dr. J. C., M.A.	Christ Church Vicarage
Bridge, Mrs.	" "
Bridge, Miss	" "
*Broadbent, Mrs.	Bache Cottage
Brown, Miss L. E.	The Folly, Flookersbrook
*Brown, Mr. F. F., M.A.	Eastgate row
Brown, Miss	61 Bouverie street
Brown, Miss Daisy	" "
Brown, Mr. W. E.	33 Parkgate road
Brown, Mrs.	" "
Brown Mr. W. Ernest	" "
Brown, Mrs. H. T.	Westminster avenue, Hough green
Buchan, Mr. Alex., F.I.C.	19 Eastgate row
Buckland, Miss	31 Nicholas street
Bull, Mr. H. F.	4 Sunny Bank, Queen's park
Bull, Mrs.	" "
Burges, Miss J. V.	Whitford, 11 Panton road, Hoole
Burges, Miss L. O.	" "
Burness, Mr. Wm.	Parr's Bank, Ltd., Chester "
Butcher, Mr. Jas.	19 Seller street
Butterworth, Mr. Robt.	35 Bouverie street
*Caldecott, Mr. C. G.	King street, Wrexham
Caldecott, Miss C. G.	68 Gladstone road
Cameron, Mr. J. S.	37 Hoole road
Campbell, Mrs. Pitcairn	Vicar's Cross, Chester
Campbell, Mr. A. D. Pitcairn....	" "
Carr, The Hon. Mrs.	14 Hough green "
Carr, Mrs. Thos.	Fuller's Moor, Broxton
Carter, Mr. T.	Chemist, Boughton
Catherall, Mr. Samuel	1 Linenhall street
Challinor, Mr. R.	34 Eaton road
Chalton, Mr. T. W.	Wynstay, Hoole, Chester
Chalton, Mrs.	" "
Chapman, Mr. F. W.	46 Tarvin road
Chapman, Mrs.	" "
Chapman, Mr. M. D.	59 Tarvin road
*Chester, The Right Rev. The Lord	} The Palace, Dee side
Bishop of	
Chidley, Mr. T.	14 St. Werburgh street
Churton, Mrs. G.	96 Watergate flags
Clark, Mr. Sidney	Upton Villa
Clark, Miss Sybil	Stanley house
Clark, Miss	19 Grosvenor street
Clark, Miss Eva	" "
Clarke, Mr. John	Pasadena, Liverpool road
Clarke, Mr. W. J.	The Beeches, Upton park
Clarke, Mr. Ernest	" "
Clare, Mr. Horatio	Grosvenor Schools, Chester
*Clay, Miss Beatrice E., B.A.	The Queen's School
Clayton-East, Mr. G. F. L.	Bache Hall Lodge
Clayton, Miss Bianca	17 Vicarage road, Hoole
Clemence, Mr. S.	2 Chichester street
Clemence, Mr. Thos.	56 Hough green
Clough, Mr. G. F.	78 Hough green
Cochrane, Mr. J. G.	9 Grange road, Brook lane
Cockrill, Mr. C. P.	Briercliffe, Hough green
Cockrill, Mrs.	" "
Coe, Mr. D.	Howard lodge, Hamilton street
Coe, Mr. Henry J.	18 Queen's avenue
Collinge, Mr. James	Kinnerton Lodge, Chester

Collins, Mrs.	The Grosvenor Hotel
Coltart, Mr. C. B.	23 Hough green
Connah, Mr. Jas.	Laboratory, Custom House, London, E.C.
Conway, Mr. Walter	8 and 10 Old Bank buildings
Conyers, Mr. W. R.	33 Tarvin road
Cook, Mr. G. Mark	110 Foregate street
Cook, Mr. R.	7 The Groves
Cook, Miss Alice M.	" "
Cooke, Mr. J. H.	6 Queen street
Coppack, Mr. Chas.	Gladwyn, Liverpool road
Coppack, Miss	" "
Coppack, Miss Nellie	" "
Cordery, Miss C.	St. Agnes' School, Caldy, West Kirby
Crane, Mr. H. E.	Savings Bank House, Grosvenor street
Cresswell, Mrs.	8 Ashgrove, Wrexham road
Cresswell, Miss	" "
Cresswell, Mr. F. P.	7 Sydney road, Garden lane
Cresswell, Mrs.	" "
Crimes, Mr. W. H.	167 Boughton
Crow, Mr. John	The Waterworks, Chester
Cullimore, Mrs.	Christleton, Chester
Cullen, Mr. W. H.	Weston Point, Queen's park
*Cummings, Mr. Sidney G.	6 King's buildings
*Darby, Very Rev. J. L., D.D. ..	The Deanery
Darby, Mrs.	" "
Darby, Miss	" "
Darby, Mr. Alfred	Ashgrove, Grosvenor road, Wrexham
Davies, Miss Henrietta	69 Boughton
Davies, Mr. E. Henry	19 Francis street
Davies, Mr. Joseph	" "
Davies, Mr. John ..	Parr's Bank, Limited, Chester
Davies, Mr. W. L.	Beechwood House, Canal street
Davies, Mrs.	" "
Davies, Rev. J. T., M.A.	6 Abbey green
Davies, Mr. W. L. Cameron	Victoria pathway, Queen's park
Davies, Mrs.	" "
Davies, Mr. Percy Twiston	Cedar Bank, 16, Liverpool road
Davison, Mr. J.	60 Liverpool road
Davison, Mrs.	" "
Davison, Mr. George	4 Chichester street
Day, Mr. John	Bryntirion, Chichester street
Day, Mrs.	" "
Day, Miss	" "
Day, Mr. George	Eastgate street
Delany, Mr. John	7 Lorne street (South)
Delany, Mrs.	" "
Dennis, Miss Ada	47 Nicholas street
Denson, Mr. W.	21 Upper Northgate street
Denson, Mrs.	" "
Denson, Miss Adelaide	" "
Denson, Mr. J. Lyon	" "
Denson, Mr. W. H.	Westminster avenue, Hough green
Denson, Mrs.	" "
Denson, Mr. F. R.	Abbot's Mount, 33 Liverpool road
Denson, Mrs.	" "
Dew, Mr. W. R.	{ c/o Messrs. Douglas & Minshull, 6 Abbey square
Dickinson, Mr. D.	1 Upton view, Hoole
Dickinson, Mrs.	" "
Dickson, Mrs. T. Campbell.	8 Waterloo road
Dickson, Mr. Geo. A., J.P.	Springfield, Flookersbrook

- Dickson, Mr. J. H. St. Ives, Queen's park
 Dickson, Mrs. " " "
 Digby, Miss 2 Grey friars
 Digweed, Mr. Chas. S. 2 Panton road, Hoole
 Dixon, Mr. Phillip 10 Nicholas street
 *Dobie, Dr. W. M., F.R.A.S., J.P. 4 Hunter street
 *Dobie, Mr. W. H., M.B. 2 Hunter street
 Dobie, Mrs. " "
 *Dobie, Dr. Herbert 11 St. John street
 Dobie, Mrs. " "
 Dobie, Mr. Douglas 12 " Upper Northgate street
 Dobson, Pastor R. 2 Pyecroft street, Handbridge
 Dod, Miss Wolley Edge Hall, Malpas
 Dodd, Mr. W. Mayfield Cottage, 7 Vicarage road, Hoole
 Dodd, Mr. Henry " "
 Dodd, Mr. John 35 Saughall road " "
 Dodds, Mr. Arthur W., L.D.S.E. Thornleigh, 3 Westminster park
 Donald, Mrs. The Cross
 Douglas, Mr. C. P. St. Martin's House
 Douglas, Mrs. " "
 Dowdall, Colonel A. P. 25 Curzon park
 Dowdall, Miss A. " "
 Drinkwater, Dr. Wrexham
 Ducker, Mr. P. J. George street
 Duckworth, Mr. Henry, F.L.S., F.G.S. 7 Grey friars
 Duff, Dr. 5 Abbey street
 Dufton, Mr. Arthur, M.A., B.Sc. 5 Eversley park
 Dufton, Mrs. " "
 Duke, Col. A. W., R.A.M.C. Montrose house, Hough green
 Dutton, Mr. George F. Aldersey Grammar School, Bunbury,
 Tarporley
 Dutton, Mrs. G. W. Claremont, Vicar's Cross, Chester
 Dutton, Mr. H. B. Freshfield, 27 Curzon park
 Dutton, Mrs. " "
 Dutton, Mr. Stanley Gordon " "
 Dutton, Miss M. 11 Grosvenor road
 Dutton, Mr. A. E. 51 Frodsham street
 Dutton, Mr. John Littleton Hall Gardens
 Dye, Mr. Alfred B. Fairhazel, 30 Bouverie street
 Dye, Miss Ethel " "

 Ealand, Mrs. Hovendene, Dee Hills Park
 Ealand, Mr. A. N. " "
 Edwards, Mr. Charles Dodleston, near Chester
 *Edwards, Mr. F. G., F.R.C.V.S. 5 Newgate street
 Edwards, Rev. Frank, M.A. St. Paul's Vicarage
 Edwards, Mrs. " "
 Edwards, Mrs. 59 Tarvin road
 Edwards, Mrs. E. Lloyd Bryn Oerog, near Llangollen
 Eddy, Miss E. 29 Bouverie street
 Eggers, Miss 42 Hough green
 Eggington, Mr. R. H. 32 St. Martin's fields
 Eggington, Mrs. " "
 Elliott, Dr. John, B.S., B.Sc. 24 Nicholas street
 Elliott, Mrs. " "
 Ellis, Mr. R. J. 60 Foregate street
 Elphick, Mr. G. Pelham Brook lodge, Brook lane
 Elphick, Mrs. " "
 Ermen, Mr. C. A. 3 City Walls (West)
 Evans-Lloyd, Col., J.P. Stanley house
 *Evans, Mr. F. The Eastgate
 Evans, Mr. Geo. H. The Limes, Lumley road

Evans, Miss	Roseneath-on-the-Hill, Bwlchgwyn, near Wrexham
Evans, Mrs.	54 Watergate street
Evans, Miss E. M.	" "
Evans, Miss Maria	49 Cheyney road
Evans, Miss Emily	" "
Evans, Mr. A. H.	St. George's crescent, Queen's park
Evans, Mrs.	" "
Ewens, Mr. A.	32 King street
Ewing, Mr. C. A.	Rockcliffe, Queen's park
Ewing, Miss Alice Mabel	" "
Ewing, Mr. Ch. G.	" "
Ewing, Master J. Cecil R.	" "
Farmer, Mr. Richard	56 Liverpool road
Farrimond, Mr. F. T.	Sunnyside, Boughton
Fergusson, Mr. W.	The Cairn, Liverpool road
Fergusson, Miss J. M.	" "
Ffoulkes, Mr. Thomas B., Junr.	8 Burlington road, Ipswich
Ffoulkes, Mr. Geo. B.	15 Chichester street
Ffoulkes, Miss Jocelyn	Kingsley lodge, Liverpool road
Ffoulkes, Miss H. Jocelyn	" "
Finchett-Maddock, Mrs. H.	Cae Gwyn, Carnarvon
Fish, Mrs.	Arnold house, Parkgate road
*Fish, Rev. A. H., B.A., B.Sc. ..	" "
Fish, Mr. Cecil E., B.A., M.B., B.C. (Camb.), M.R.C.S., L.R.C.P. (Lon.)	Llanbedr Hall, Ruthin, N. Wales
Fitz-Gerald, Dr. W. A.	Clare lodge, Chester
Fleming, Mr. T. R.	Rowton Grange
Fleming, Mrs.	" "
Fletcher, Miss	Gleneden, Curzon park
Float, Mrs. S. M.	20 Upper Northgate street
Fluitt, Miss	25 Upper Northgate street
Forster, Mr. W. Angus	Belgrave lodge, Pulford
Franks, Miss	11 City Walls (South)
Fraser, Mr. R.	Greenbank, Eaton road
Fraser, Miss	" "
Frater, Mr. Geo.	Grey Holt, Summerhill, near Wrexham
Frater, Mrs.	" "
Freeman, Mr. C. E.	Branksome, Brook lane
Freeman, Mrs.	" "
Frisby, Miss	16 Chichester street
Frost, Lady	Redcliff, Queen's park
Frost, Mr. J. G., J.P.	Boughton Hall
Frost, Mrs.	" "
Frost, Mr. J. M., J.P.	Upton Lawn
Frost, Mrs.	" "
Frost, Mr. T. Gibbons	Mollington Banastre
Frost, Mrs.	" "
Gamon, Mr. John	The Quillets, Liverpool road
Gardner, Mr. E.	9 Abbey street
Gardner, Mr. F. J.	35 Granville road, Cambrian view
Garnett, Mrs.	The Rectory, Christleton
Garnett, Mr. J. W.	45 Bridge street row
Garnett, Mrs.	" "
Garside, Mr. Franklin	14 Bouverie street
Garside, Mrs.	" "
Garside, Miss	" "
Gerrard, Miss	Fuller's moor, Broxton
Gibson, Major	Buckley, via Chester
Gibson, Miss	2 Paradise row

Gibson, Mr. John	5	Abbot's nook, Victoria road
Giffen, Mr. J. T. M., F.R.C.S. ..		Richmond Hill, Boughton
Gilbert, Mr. Egerton	21	Eaton road
Gilbert, Mrs.		" "
Giles, Mr. E. S.		Gowymede, Vicar's Cross
Giles, Mrs.		" "
Glascodine, Miss	4	King's buildings "
Gleadowe, Mr. H.	11	Stanley place
Golder, Mr. Jas. T.	36	Hough green
*Goodman, Mr. A. E.		Oakdene, Tarvin road
Goodman, Mrs. W.		" "
Goodhart, Mrs. E. S.	100	Watergate flags
Gordon, Miss F. F.		The Limes, 54 Hough green
Gore, Ven. Archdeacon, D.D. ..		Bowdon, Cheshire
Gourlie, Rev. N. J. N., M.A.		Brook House, Cambrian view
*Granger, Mr. F. M., M.R.C.S., L.R.C.P. ..	18	Nicholas street
Grantham, Rev. H.		S. Mary's Rectory
Grantham, Miss Gwynydd		" "
Gray, Miss	6	Lorne street
Greenhouse, Mr. Chas.	1	Eversley park
*Green, Mr. C. Theodore, M.R.C.S., L.R.C.P., F.L.S., M.B.M.S.	31	Shrewsbury road, Birkenhead
Greig, Mrs.		Anfield, Dee banks, West
Griffin, Rev. T. A.	16	Deva terrace
Griffith, Mr. G. R.		Grosvenor street
Griffith, Mr. G. B.		Rose Villa, 11 Eaton road
Griffith, Mr. W. R.		Rydal Mount, Upper Bangor, N. Wales
Griffiths, Mr. John		Elmhurst, 1 St. John's road, Queen's park
*Griffiths, Rev. T. T., M.A.		" "
Griffiths, Mr. Robert		West hey, Hough green "
Griffiths, Mrs.		" "
Griffiths, Miss Bessie		" "
Griffiths, Mr. R., Junr.		" "
Griffiths, Mr. W. A.	20	Prince's avenue
Griffiths, Mrs.		" "
Griffiths, Mr. John		The Hollies, Upton park
Grindley, Mr. J.	3	Eastgate street
Gritton, Mr. Joseph		The Laurels, Hawarden
Grills, Dr.		The Asylum, Chester
Gunton, Miss.	2	Church street
Hallmark, Miss Amy	2	Waterloo road
Hales, Miss		Cop house, Sealand road
*Hamilton, Mr. A., M.R.C.S.	16	White friars
Hamilton, Mrs.		" "
Hamilton, Mr. A. G., M.B.	23	Hoole road
Hamilton, Mrs.		" "
Hampson, Mr. R.		Halkyn road, Flookersbrook
Hannon, Miss	15	Victoria pathway, Queen's park
Harris, Mr. T.		Claremont, Dee banks
Harris, Mrs.		" "
Harrison, Mrs.		Highfield, Curzon park
Harley, Mr. T. D.	21	Blacon terrace
Harvey Miss		Fern Lea, Stamford Bridge, nr. Chester
Haswell, Mr. G. H.		Queen's park
Haswell, Mrs.		" "
Haswell, Mr. W. H.	94	Foregate street
Haswell, Mr. Geo. W.	28	Bouverie street
Haswell, Miss F. E.	31	Parkgate road
*Hawkins, Mr. J. M.		Glan Aber park
Haycock, Rev. H. E.	59	Parkgate road
Henderson, Mr. J. E.	19	Pathway, Queen's park

Henderson, Mrs.	Union Walk, Chester
Henri, Miss	11 Queen's road, City road
Henshall, Mr. James, Junr.	22 Bouverie street
Heppel, Miss	16 Hough green
Heppel, Mrs.	Windsor Lodge, Mickle Trafford
*Hetherington, Mr. T.	Engineers' Department, The Post Office, Glasgow
Hewitt, Mr. D. L.	Abbey House, Northgate street
Higgins, Miss Eva	The Manor, Overleigh
Higgins, Miss Millie	" "
Higginson, Mr. T.	7 South view, Eaton road
Hignett, Mrs.	28 Hough green
Hignett, Mrs. T. H.	Shandon, Hough green
Hignett, Mr. H. Napier	" "
Hilton, Mrs.	Talbot Hotel
Hincks, Mr. J. W.	Brantwood, Brook lane
Hincks, Mrs.	" "
Hobday, Mr. J.	Alexandra Villa, Liverpool road
Hobday, Mr. E.	" "
Hobday, Mr. Wm. Edward	22 The Groves
*Hodges, Mr. W.	62 Hough green
Hodgson, Mr. Wm. W.	65 Northgate street
Hodkinson, Mrs.	39 White Friars
Hodkinson, Mr. E.	" "
Hogarth, Mr. T. O.	The Lodge, Saltney
Holland, Miss	11 Derby place, Hoole road
Holland, Miss	{ c/o Miss Perry, Northdene, Upper North- gate street
Holland, Mr. W.	Ashwood, Queen's park
Holland, Mrs.	" "
Hollis, Rev. Thomas	18 Eaton road
Hollis, Mrs.	" "
Holme, Rev. Canon, M.A.	Great Budworth, Northwich
Holmes, Mr. J. G., J.P.	Belmont, Curzon park
Holmes, Mr. A. T.	Ashcroft, 27A Hough green
Holme, Mr. Samuel H.	Downswood, Liverpool road
Hope, Mr. H. G., M.A.	Sealand view, Canal street
Hopkinson, Mr. Harry	55 Parkgate road
Hopley, Mr. J. H.	6 Northgate street
Hopley, Mrs.	" "
Hopton, Mrs.	8 Moss bank, Parkgate road
Hopwood, Miss	The Deanery
Hornby, Mr. Alex.	Woodville, Brook lane
Hornby, Mrs.	" "
Horner, Mr. W.	42 Grey Rock Street, Liverpool
Hostage, Mr. George B.	30 Eaton road
Hostage, Mrs.	" "
Hostage, Miss	24 Eaton road
Howson, Rev. J. F., M.A.	Egerton House, Upper Northgate Street
Howson, Miss	" "
*Howe, Rev. W. Norton, M.A.	{	84 Margaret street, Cavendish square, London, W.
Howick, Mr. T. S. Keith	22 St. Martin's fields
Hughes, Mrs. McKenny	18 Hills road, Cambridge
Hughes, Mr. John	47 Victoria street, Westminster, London
Hughes, Miss	Wepre Cottage, Connah's Quay
*Hughes, Mr. T. Cann, M.A., F.S.A.	78 Church Street, Lancaster
Hughson, Mr. Arthur	Surveyor, Mollington, Chester
Humberston, Miss	Newton Hall
Humphreys, Mr. E. Noel	Caer-y-Cael, Hoole
Humphreys, Mrs.	" "
Hunter, Mr. Jas.	Maisonette, Hough green
Hunter, Mrs.	" "

Hunter, Mr. S. F. Maisonette, Hough green
 Hunter, Mr. Jas. de Graaff Pembroke College, Cambridge
 Hutton, Mr. F. W. 53 Greenway road., Runcorn
 Huxley, Miss M. E. 41 Cheyney road
 Huxley, Miss Ann " "

Illingworth, Mr. F. H. 34 Liverpool road
 Illingworth, Mrs. " "

Jack, Mr. A. S. Belle Vue, 72 Hough green
 Jackson, Miss 52, Hough green
 James, Rev. T. D. Llanerfyl Rectory, Welshpool
 *James, Rev. Frank, M.A. Rossett Vicarage, near Wrexham
 James, Mr. J. F. 17 Mount Pleasant, Saltnay
 *Jebb, Mr. G. R., C.E. Fairyfield, Great Barr, Birmingham
 Jephcott, Mr. Charles, M.A., } 2 The Northgate
 M.B., L.R.C.P., M.R.C.S. }
 Jenner, Mr. H. A. 11 White Friars
 *Johnson, Mr. M., L.D.S.I. 21 York villas, Lorne street
 Johnson, Mr. Thomas C. 30 Eastgate row
 Johnson, Mr. Noel Warwick Road Hall, Bowdon
 Johnson, Mr. Sidney M. 18 Bouverie street
 Johnson, Mrs. Mayo 10 Lorne street
 Jolliffe, Mr. H. D. Kilbroney, Curzon park
 Jones, Miss 3 Lorne street
 Jones, Mrs. Edward c/o Mr. E. B. Jones, Greyfriars
 Jones, Mr. Jno. The Spinney, Hunter street
 Jones, Mrs. " "
 Jones, Mr. David Brellisford 11 St. Anne street
 Jones, Mr. Owen E., J.P. Tynrheol, Amlwch
 Jones, Mr. Fred. 112 Foregate street
 Jones, Miss 2 Hunter street
 Jones, Mrs. W. H. Cliveden, Hough green
 Jones, Miss Gertrude A. " "
 Jones, Mrs. Evan Bodrenig, Bala, N. Wales
 Jones, Mrs. Wm. 33 Cuppin street
 Jones, Mr. Henry Gwynedd, 131 Boughton
 Jones, Mr. O. R., H.M.I.M. 5 Spring Gardens, Hoole
 Jones, Mr. Robert W. Cambrian view
 Jones, Miss Mima 3 Eastern pathway, Queen's park
 Jones, Mr. Charles 50 Princess street
 Jones, Mr. W. B. The Post-office, Hawarden
 Jones, Mr. A. E. 1 Eastern pathway, Queen's park
 Joyce, Rev. G. C., M.A. St. Deiniol's Hostel, Hawarden
 Joyce, Rev. F. Hayward 9 Abbey square

Kelsall, Miss H. Abbot's court, Liverpool road
 *Kennedy, Mr. J. B. Dee Bank House
 Kenyon, Mr. G. A., M.B. Flookersbrook
 Kenyon, Mrs. " "
 Kember, Miss M. 8 The Groves
 Killick, Mr. George Eaton, Chester
 Killon, Mr. R. W. 16 Egerton street
 Killon, Mrs. " "
 Kirkby, Miss Fircroft, Hough green
 *King, Dr. H. W. 26 Nicholas street
 King, Mrs. " "
 *Kingsley, Miss Keys, Eversley, Winchfield
 Knight, Miss 8 Eastgate row
 Knowles, Mr. E. R. 15 Grosvenor street
 Knowles, Miss " "
 Kynnersley, Mr. E. M. Sneyd .. Boughton Lodge

- Lacy, Mrs. Moore Holme, Neston
 Laing, Miss S. C. 27 Chester street, Saltney
 Lamb, Mr. R. Oak Lea, Hoole
 Lamb, Mrs. " "
 Lamb, Mr. R., Junr. Yrfon, Granville road
 Lamb, Mrs. " "
 Lamont, Mr. A. 6 Greyfriars "
 Lanceley, Mr. R. H. Victoria road
 Latham, Mr. J. S. Green bank, Liverpool road
 Latham, Mrs. " "
 *Lawrence, Dr. A. The Asylum, Chester
 Lawson, Mr. J. A. 57 Egerton street
 Laybourne, Mr. J. H. 21 The Groves
 Laybourne, Mrs. " "
 Ledsham, Mr. G. Green lane, Tarvin road
 Ledsham, Mr. Wm. Coal Exchange
 Lees, Mr. W., M.R.C.S. The Bars
 Lewis, Rev. J. S., M.A. The Vicarage, Ruabon
 Leysaght, Colonel Watergate House
 Lloyd, His Honour Sir Horatio .. 8 Stanley place
 Lloyd, Mr. F. Horatio " "
 *LLoyd, Colonel Wilford Eccleston Hill, Chester
 LLoyd, Mrs. " "
 Lloyd, Miss M. E. 13 Chichester street
 Lloyd, Miss C. 62 Princess street
 Lloyd, Mr. G. 38 Duke street
 Lloyd, Mr. W. H. Glenhurst, Hoole road
 Lloyd, Mr. T. F. " "
 Lockwood, Mrs. 7 Queen's park "
 Lockwood, Miss Amy 90 Foregate street
 Lodge, Mr. Geo. T. St. Catherine villa, Lord street
 *Longbottom, Mr. F. W. Haslemere, Queen's park
 Longbottom, Mrs. " "
 Lowe, Miss C. H. Onneley House, Liverpool road
 *Lowe, Mr. W. F., A.R.S.M., } 18 Hough green
 F.I.C., F.C.S. }
 Lowe, Mrs. " "
 Lowe, Mr. Jas. F., B.A. Dee Banks "
 *Lucas, Mr. A. W., F.G.S. Queen's park
 Lund, Mr. R. S. 12 Bridge street
 Lutener, Rev. Wm. Beech Holme, 8 Curzon park

 Macdonald, Mr. G. 3 Abbey square
 *Macdonald, Miss Eva " "
 *Macdonald, Mr. G. E., L.D.S.E. .. 10 Bladud buildings, Bath
 MacGillycuddy, Major Bache Hall, Chester
 MacGillycuddy, Mrs. " "
 Maddocks, Mr. Frank 32 Upper Northgate street
 Mann, Mr. A., M.B. Newgate street
 Mann, Mrs. " "
 *Manning, Mr. J. B. 27 Perryn road, East Acton, London, W.
 Marchant, Mr. W. H. 10 Mason street, Upper Northgate street
 Marchant, Mrs. " "
 Marlor, Mr. Julian Sherwood, Halkyn road, Hoole "
 Marriott, Mr. J. W. The Grosvenor Museum
 Marsden, Miss 6 Grosvenor park road
 Martyn, Miss Sandown terrace, Boughton
 Massey, Miss 1 Parkgate road
 Mason, Mr. F. B. 39 Liverpool road
 Mason, Mrs. " "
 Mathews, Mr. D. H. F. Kilmorey park, Hoole
 McCulloch, Mr. A. M. Lime Grove

- Newman, Mr. J. E. Sunny bank, Queen's park
 Newman, Mrs. " " " "
- *Newstead, Mr. R., A.L.S., F.E.S. The Grosvenor Museum
 Newstead, Mrs. Witcombe villa, Handbridge
 Newstead, Mr. Alfred 47 Frodsham street
 Nicholls, Mr. G. F. 20 Chichester street
 Nicholson, Mr. J. M. Liverpool road
 Nicholson, Mr. R. Leonard St. Clair " "
 Niven, Mr. James 8 Seller street
 Niven, Miss " " "
 Niven, Miss M. D. " " "
 Nixon, Mr. J. G. Bridge street row
 Nixon, Mrs. " " "
 Normansell, Mr. J. W. 59 Bridge street
 Nutting, Miss F. A. Gloverstone, Castle street
- Ockleston, Mr. Wm. 4 Abbot's Hayes, Liverpool road
 Ockleston, Mrs. " " " "
- *Okell, Mr. E. W. 22 Northgate street
 Okell, Mrs. Littleton Old Hall
 Okell, Mr. Fredk. Leigh " " "
 Okell, Miss Ada Winifred Clare.. " " "
 Oldfield, Mrs. 68 Northgate street
 Oldfield, Miss Bryn Clwyd, St. Asaph
 Oldmeadow, Mrs. 12 Hough green
 Ormsby-Gore, Mr. Wm. The Lodge, Malpas, Cheshire
 Orton, Mr. R. O., J.P. Tattenhall, Chester
 Osborne, Mr. Geo. F. 9 Sumpter pathway, Hoole
 Owen, Mr. A. Brantwood, Halkyn road, Hoole
 Owen, Mr. W. J. " " "
 Owen, Miss Dorothy. Boughton Grange " "
 Owen, Miss Agatha " " "
 Owen, Miss Ruth " " "
 Owen, Miss Phyllis " " "
 Owen, Mr. S. P. 17 Seller street
 Owens, Mr. John Tawelan, Newton lane
- Parker, Mr. George 11 Eaton road
 Parker, Mrs. " " "
 Parker, Mr. Joseph D. Parr's Bank, Limited, Chester
 Parkes, Mr. A. Bridge street row
 Parkes, Miss " " "
 *Parry, Mr. T. S., M.B. 10 Upper Northgate street
 Parry, Mrs. " " "
 *Parry, Mr. Morys 21 Victoria road
 Parry, Mr. Robert. Westcote, Hoole road
 Parry, Mr. Samuel 4 Princess street
 Partington, Miss A. Deva Lodge, Prestatyn
 Parton, Miss 4 Grey Friars
 Payne, Miss 4 Abbey green
 Payne, Miss A. " " "
 Payne, Mr. H. C. The Cottage, Eccleston
 Pearson, Mr. F. C. Huke's Library, The Eastgate
 Perry, Miss Northgate House
 Pettit, Mr. W. R. Amroth, Shavington avenue, Newton
 Pettit, Mrs. " " " "
 Pooley, Mr. F. Barnston, near Birkenhead " "
 *Potts, Mr. A., M.A. Diocesan Training College
 Powell, Mrs. T. J. 37 White friars
 Powell, Miss 38 Eastgate row
 Preece, Sir Wm. H., K.C.B., F.R.S. Penrhos, Carnarvon

Preston, Mr. A. C.	Abbot's Grange, Liverpool road
*Price, Mr. Walmsley	26 Watergate row
Priest, Mr. W. B.	Gresford
Prichard, Miss	9 The Groves
Pringle, Mr. Wm.	30 Cambrian crescent
Pritchard, Mr. T. N.	Ramsgate villa, Tarvin road
Pryce-Browne, Miss H. J.	47 Parkgate road
Pye, Mr. Fred A.	Royd's Mount, Helsby
Pye, Mrs.	" "
Raby, Mr. E. J.	13 Vicarage road, Hoole
Read, Lieut.-Col.	Kenwyn, Dee banks
Read, Mrs.	" "
Read, Miss	" "
Reynolds, Mr. G. H.	Rock Mount, Liverpool road
Richardson, Mr. A.	Bridge street row
Richmond, Mr. F.	Newton House, Chester
Rigby, Mrs.	15 Victoria road
Rigby, Miss Honora M.	Abbot's Hayes, Chester
Rigby, Mr. Thos. A.	Woodfield, Hoole
Rigby, Mr. Thomas	40 Clare avenue, Hoole
Roberts, Miss	Bank Cottge, Neston
Roberts, Miss M.	8 Nicholas street
Roberts, Dr., J.P.	8 Abbey square
Roberts, Mr. Lloyd, L.R.C.P., M.R.C.S.	8 Abbey square
Roberts, Miss Johnson	King's buildings
Roberts, Mr. B. C., J.P.	Oakfield, Upton
Roberts, Mrs.	" "
Roberts, Mr. J. Sheriff	The Gables, Curzon park
Roberts, Mrs.	" "
*Roberts, Mr. John Thos., M.B.	Dorchester House, Boughton
*Roberts, Mr. E. Owen	Bron-y-Garth, Liverpool road
Roberts, Mr. Randall	100 Foregate street
Roberts, Mrs.	The Nook, Westminster park
Roberts, Mr. Thos.	The Pines, Rock Ferry
Roberts, Mr. Frank E., J.P.	Sandown terrace
Roberts, Mr. W. M.	The Shrublands, Hoole
Robertson, Mr. H. R., F.R.M.S.	Upton Grange, Chester
Rogers, Mr. James	22 Black Friars
Rogers, Mrs.	" "
Rogers, Mr. C. W.	Watergate flags
Rogerson, Mr. G. H.	Polefield, Liverpool road
Rossiter, Miss G. M.	6 South view, Eaton road
Rosterne, Miss	11 Queen's road, City road
Royle, Mrs.	Hough Green House
Royle, Mr. T. C.	12 Vernon road, Sealand road
Royle, Mr. W.	20 Bouverie street
Royle, Mrs.	" "
Royle, Mr. J. W.	38 Eastgate row
Sadler, Mr. James H.	24 Albion street
Salmon, Miss Maud	30 Hough green
Sandbach, Mr. S. H., J.P.	Cherry Hill, Malpas
Sant, Mr. T.	Frodsham
Sangster, Mr. Chas.	Town Hall square
Sangster, Mrs.	" "
Savage, Colonel	20 Curzon park
*Schröder, Mr. W. G.	32 Eaton road
Scotland, Mrs.	Vicar's lane
Scott, Mr. John	Brook lane
Scott, Rev. Canon S. Cooper, M.A.	St. John's Rectory

Sconce, Mr. J. B.	4	Watergate square
Seeley, Staff-Sergeant		Watergate House
Segar, Mr. F., L.D.S.E.		White Friars House
Shacklock, Miss	3	Deva terrace
Shand, Miss E. M.		Kingston house
Shand, Miss E. F.		"
Shaw, Mr. R. G.	6	Bridge street
*Shepherd, Mr. T., F.R.M.S. ..		Kingsley, Bournemouth
Shepherd, Miss		"
Shepherd, Mr. W.F.J., F.C.S. .		Bridge street row
Shepherd, Mrs.		"
Shepherd, Mr. W. H.	6	Derby place, Hoole
*Shone, Mr. W., F.G.S.		Upton park
Shone, Mrs.		"
Shone, Mr. Wm., Junr.		"
Shuttleworth, Mrs. A.		Bridge place
*Siddall, Mr. J. D.	23	Eaton road
Siddall, Mrs.		"
Siddall, Miss Annie		"
Siddall, Miss G. M.		"
Siddall, Miss Amy M.		"
Siddall, Mr. W.		"
Siddall, Mr. Chas. Kingsley ...		"
Siddall, Mr. T. A.		"
Simon, Mr. John	4	Eastgate row
Simon, Mrs.		"
Simpson, Mr. Ricardo		Newton Bank
Simpson, Mr. Frank	10	Grosvenor street
Skeate, Miss		The Queen's School
Skipwith, Mr. Francis, J.P.	14	Curzon park
Smith, Mr. T., J.P.		Blacon Point, Chester
Smith, Mr. Cecil P.		"
Smith, Mrs. S.	16	Nicholas street
Smith, Miss H.	3	Abbey green
Smith, Mr. R. J.		Eccleston, Chester
Smith, Mr. T.	73	Bouverie street
Smith, Mr. Emanuel L.	14	St. Werburgh street
*Smith, Mr. J. Kent	32	Hough green
Smith, Mrs.		"
Smith, Miss Edith	38	Eastgate row
Smith, Mr. R. Cathcart		The Old Hall, Guilden Sutton
Smith, Mrs.		"
Sparling, Rev. W., M.A.		Upton Vicarage, Chester
Spencer, Mrs.	4	Waterloo road
Spencer, Miss Annie		Eastgate row
Sproule, Mr. C. R.	7	Ashby place, Flookersbrook
Stafford, Lieut.-Col. W. Howard, R.E. .		Fernrock, Queen's park
Stevens, Mr. T.	14	Eastgate row
Stewart, Mrs.	13	Stanley place
Stirling, Mr.	33	Halkyn road
*Stolterfoth, Dr., M.A., J.P.	1	Grey Friars
Stolterfoth, Mrs.		"
Stolterfoth, Miss		"
Stolterfoth, Miss May	66	Hough green
Stolterfoth, Mr. G. H.		"
Stonex, Rev. F. Tilney, M.A. ..	30	Lorne street
Stonex, Mrs.		"
Storr, Mr. F.	19	The Groves
Storr, Miss		"
Storrar, Miss Jessie		Roseneath, Queen's park
Storrar, Mr. Andrew		Bryntirion, Chichester street
Storrar, Mrs. James		Newgate Street House

- Stowe, Mr. F. The Grosvenor Museum
 Strong, Mr. Arthur 5 Cambrian crescent
 Sturge, Mr. F. A. Coed Efa, Wrexham
 Stubbs, Mr. E. Bache Hall Gardens
- Tait, Miss Daisy c/o Miss Webster, 2 Nicholas street
 Tait, Mr. Vincent Rath tara, Stocks lane, Boughton
 Tasker, Mr. W. Moulson House, Hoole road
 Tasker, Mrs. " " "
 Taylor, Mr. J., F.R.C.S., J.P. .. Haygarth House, 28 Nicholas street
 Taylor, Mr. J. Reginald, B.A. .. " " "
 Taylor, Miss " " "
 Taylor, Mr. J. G., M.A., M.D., C.B. .. Nicholas street
 Taylor, Mr. A. G. 6A Woodsome rd., Highate rd., London, N.W.
 Taylor, Mr. Hy., F.S.A. 12 Curzon park
 Taylor, Mr. F. Willis 6 Curzon park
 Taylor, Mrs. " "
 Taylor, Mr. W. R. 7 Bouverie street
 Thomas, Mr. 18 Pepper street
 Thomas, Dr. E. J. Haynes " "
 Thomas, Miss " "
 Thomas, Miss Constance " "
 Thomas, Miss F. M. " "
 Thomas, Mr. Maurice 41 Halkyn road, Hoole
 Thomas, Mr. E. H. The Industrial Schools, Boughton
 Thomas, Mr. W. C. 56 Northgate street
 Thomas, Rev. R. A., M.A. Diocesan Training College
 Thomas, Mr. H. F. Roseville, Hamilton street, Hoole
 Thomas, Mrs. " " "
 Thomas, Rev. O. Alban, M.A. .. 18 St. Martin's Fields
 Thompson, Mr. Hy. Brightholme, Curzon park
 Thompson, Miss " " "
 *Thompson, Mr. Joseph 20 South view, Sealand road
 Thompson, Mr. Edward P. Paulsmoss, Whitchurch, Salop
 Thomson, Miss I. Cambrian view
 Thomson, Mr. J. R., J.P. Bank House, St. Werburgh street
 Thomson, Mrs. " " "
 Thornthwaite, Mr. Noel c/o Mrs. Hincks, Brantwood, Brook lane
 Thornthwaite, Miss E. M. " " "
 Thornthwaite, Miss H. L. " " "
 Tomkinson, Mr. Jas., M.P. Willington Hall, Chester
 Tomkinson, Mrs. " " "
 Tomlin, Mr. J. R. le B., M.A., F.E.S. .. Estyn, Sandy lane, Boughton
 Tomlin, Mrs. " " "
 Tomlin, Miss Lilian Ethel " " "
 Tomlin, Miss Edith Clarabel " " "
 Townshend, Mr. C. W., J.P. Charlton Kings, Cheltenham
 Trantom, Miss E. Sandown Terrace, Boughton
 Trelawny, The Hon. Mrs. Shotwick park, Chester
 Treary, Mr. C. H. Alvanley Vicarage, near Warrington
 Tullock, Mr. W. 103 Francis street
 Tupling, Mr. C. Wirral House School, 4 The Bars
 Tyson, Miss Alice 9 Frodsham street
- Vernon, Mr. W. 57 Upper Northgate street
- Wakefield, Mr. Robert Newton Hall Gardens
 *Walker, Mr. A. O., F.L.S., J.P. .. Ulcombe place, near Maidstone
 Walker, Mrs. " " "
 Walker, Mr. Ernest 8 Sibell street
 Walley, Mrs. Lyncroft, Raymond street

Walley, Mr. F.	6 Abbey square
Walpole, Mr. John E.	Holly Bank, Upton park
Ward, Miss	18 Eaton road
Ward, Mr. R. P.	4 Hough green
Ward, Mrs.	" "
Ward, Mr. J.	Burges street, Hoole
Warmesley, Mr. F. J.	Abbot's Holme, 69 Liverpool road
Warmesley, Mrs.	" " "
Warmesley, Mr. H. L.	20 The Groves
Watts, Mr. A. T., B.A., B.Sc. ..	Arnold House, Parkgate road
Way, Mr. N. A. E.	1 Stanley street
Weaver, Mr. John	Little Heath, Christleton
Webster, Mr. G. Watmough, F.C.S. ..	Grange road, West Kirby
Webster, Mr. L. F.	c/o Mrs. Williams, 15 Cheyney road
Webster, Miss Amy B.	32 St. Martin's-in-the-fields
Webster, Mr. Geo. P.	7 Crane street
Webster, Mr. M. S.	14 St. John's road, Queen's park
Webster, Mrs.	" "
Wedge, Mr. S. T.	10 Paradise row
Weldon, Mr. T. T.	16 Queen's road
Welford, Mr. H. T.	17 Cheyney road
Welford, Mrs.	" "
Wells, Mr. E.	Eccleston, Chester
Welsby, Mr. Walter	5 Curzon park
Welsby, Mrs.	" "
* Welsh, Mr. John, M.R.C.S., L.R.C.P., F.C.S. ...	43 Tarvin road, Chester
Welsh, Mr. Wm.	34 Tarvin road
Westminster, Her Grace Katherine, Duchess of. .	Combermere Abbey, Whitchurch (Salop)
Westminster, His Grace The Duke of. .	Eaton, Chester
Westminster, Her Grace The Duchess of. .	Eaton, Chester
* Whichello, Mr. H., L.R.C.P., M.R.C.S. ...	The Mount, Tattenhall, Chester
Whiteley, Mr. F.	Helsby, Warrington
Whittemore, Mr. H. Wilton	Arnold House, Parkgate road
Whitworth, Mr. Samuel	39 Tarvin road
Wigg, Mr. Walter J.	The Firs, Newton
Wilbraham, Miss E.	5 King's buildings
Wilbraham, Miss F.	" "
Wilkinson, Mr. R.	51 Cambrian view
Wilkinson, Miss	" "
Williams, Mr. J. E.	18 West parade, Rhyl
Williams, Mr. John	Blue Bell bank, Saltney
Williams, Miss	65 Tarvin road
Williams, Mr. R. J.	8 Eaton road
Williams, Miss Aldersey	100 Watergate flags
Williams, Mr. James	24 Hough green
Williams, Miss Carrie	" "
Williams, Mr. Lewis, M.B., C.M. ...	Hoole
Williams, Mr. A. T.	15 Cheyney road
Williams, Mr. A. L.	Panton road, Hoole
Williams, Mr. W.	1A Halkyn road
Williams, Miss E. F.	1 Paradise row
Williams, Mr. D. T.	Silverdale, Parkgate road
Williams, Mrs.	" "
Williams, Miss Pattie	51 Parkgate road
Williams, Mr. R. G. ..	Abbey Chambers, St. Werburgh street
Williams, Mr. W. Heathcote ...	Watford House, Victoria road
Williams, Mrs.	" "
Williams, Mr. Frank	90 Garden lane
Williams, Mrs.	Littleton Hall
Williamson, Mr. Thomas	Cuppin street
Wiseman, Mr. H.	77 Hoole road

Withers, Miss M. P.	12 Pepper street
Withers, Miss C.	" "
Wolfenden, Mr. A.	21 Hough green
Wolfenden, Miss Marion	" "
Wood, Mr. T. H.	8 Hough green
Wood, Mrs. A.	Fernleigh, Weaverham, near Northwich
Wood, Miss	4 Waterloo road
Wood, Miss E.	c/o Miss Birch, 14 Liverpool road
Woodall, Mr. Henry B.	Roe Elwy, St. Asaph
Woolliscroft, Mrs.	3 Dee Hills park
Woolliscroft, Miss.	" "
Wright, Rev. Harold H., M.A. . . .	Precentory, Abbey street
Wright, Mrs.	" "
Wylde-Browne, Mr. Harry, M.A. . . .	2 Hough green
*Wynne, Mr. Geo. F.	Plas Gwyn, Minera, Wrexham
Wynne, Mr. J. H.	49 Tarvin road
Wynne, Mrs.	" "
Wynne, Mr. Geo. R.	" "
Wynne, Mr. John	Rowton, Chester
Yeadon, Mr. G. H.	28 St. Anne street
Yerburgh, Mr. R. A., M.P.	25 Kensington Gore, London, S.W.
Yerburgh, Mrs.	" " "

PRESENTED

1 JUL. 1904





CHESTER :
G. R. GRIFFITH, PRINTER,
GROSVENOR STREET.



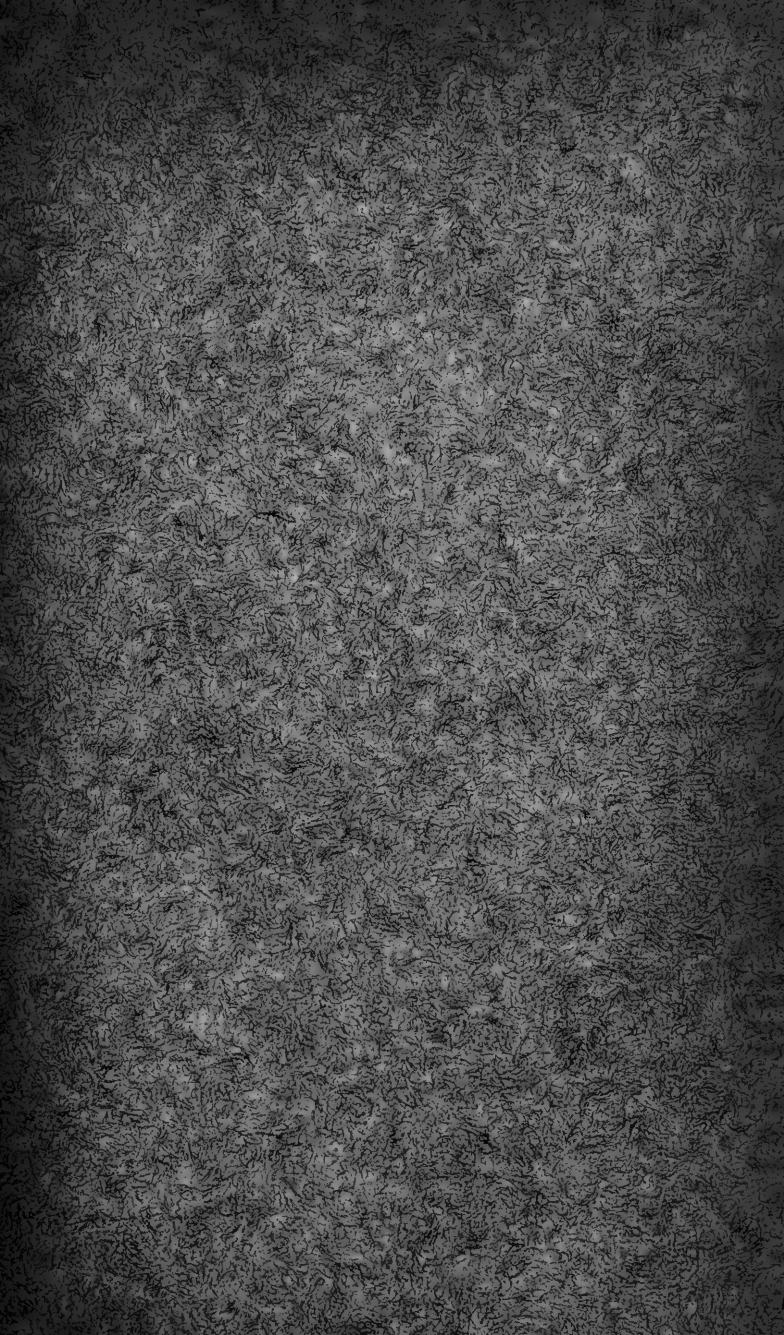

CHESTER :

Printed by G. R. Griffith, "The Castle" Printing Works

MDCCCIV.



CHESTER SOCIETY
of
NATURAL SCIENCE
LITERATURE & ART
FOUNDED BY CHARLES KINGSLEY

1871

THIRTY-FOURTH
ANNUAL REPORT
& PROCEEDINGS
FOR THE YEAR

1904-1905.



THE LIBRARY

Is open to the Members Daily from 10 a.m. to 4 p.m. ; and on Thursdays (from October to May) also from 6 p.m. to 9.30 p.m.

A copy of the New Library Rules is given on page 17.

. The Catalogue of Books in the Society's Library may be obtained at 4, Eastgate Row; or from the Museum; price 3d. each.

☛ Copies of Nos. II. and III. of the Society's Proceedings (price 2/6 each), No. IV. (5/-), and No. V. (2/6), may be obtained at the Museum.

Special attention is directed to the List of Lepidoptera found in Cheshire, Flintshire, Denbighshire, Carnarvonshire, and Anglesea (Proceedings No. V.), which has recently been published by the Society. Copies may be obtained from the Curator, at the Museum, price 2/6 each (Post free 2/8).

Chester Society

OF

Natural Science, Literature, & Art

(FOUNDED BY CHARLES KINGSLEY 1871).



THIRTY-FOURTH

ANNUAL REPORT

INCLUDING

STATEMENT OF ACCOUNTS, &c.

CONTENTS :

	PAGE		PAGE
Rules of the Society	2	Meteorological Observations, by Rev. J. Cairns Mitchell, B.D., F.R.A.S.	19
Officers and Committee for 1905-1906	3	Kingsley Memorial Prizes Scheme ...	27
Hon. Secretaries' Report	4	Kingsley Memorial Medalists, List of	28
Financial Statement	8	Kingsley Memorial Prizes, List of Winners of	28
Curator's Report	9	Kingsley Memorial Balance Sheet ...	29
Additions to Society's Library 1904-1905	11	Past Presidents	30
New Library—Financial Statement ...	16	Societies Associated	30
Library Rules	17	Honorary and Corresponding Members	31
Geological Notes	17	List of Members... ..	32
Cyclone near Chester, July 21st, 1904	18		

RULES.

1.—That the Title of this Society be "*The Chester Society of Natural Science, Literature, and Art,*" and that its objects be the promotion of the study of Natural Science, Literature, and Art, by Lectures, Field Meetings, the Reading and Discussion of Papers, and other suitable means.

2.—That the Officers be a President, Eight Vice-Presidents, Treasurer, One Scientific Secretary, Two General Secretaries, a Chairman and Secretary for each Section (nominated by the Section), and a Librarian.

3.—That the Committee consist of the above-named Officers, and of Twelve other Members of the Society; and that the practical management of the Society be vested in such Committee, subject to the following Rules:—

4.—The name of any Candidate for Membership of the Society, with those of a Proposer and a Seconder, must be sent (in writing) to the Secretaries or Treasurer for the Committee, and shall be by them submitted for election at the next ensuing General Meeting; and when elected the Candidate shall become a Member upon payment of the Annual Subscription.

5.—That the Subscription be 5/- per annum, payable in advance, and due the 1st of May in each year. Any person duly elected may become a Life Member upon payment of £5.

6.—That distinguished scientific men, or any persons who may render special service to the Society, may be elected Honorary Members or Corresponding Members, on nomination by the Committee. The number of Honorary Members may not exceed Thirty.

7.—A Member may introduce one friend at any of the Sectional Meetings. The Chairman and Secretary of each Section, may, on application, allow a Member to introduce more than one friend to their own Sectional Meetings. Non-Members may be admitted to General or Sectional Meetings on payment of One Shilling each—except to the Annual General Meeting, to which Members only are admitted.

8.—That any Member desirous of withdrawing from the Society shall give notice (in writing) to either of the General Secretaries before the end of the financial year. In the absence of such written notice the Member shall be liable for the current year's Subscription, and all arrears.

9.—The names of Members whose Subscriptions are two years in arrears, after a final application has been made by the Secretaries or Treasurer, shall be erased from the list of Members, but still be held responsible for such arrears.

10.—A General Meeting shall have the power of expelling any Member whose conduct they deem objectionable, providing special notice has been given on the Society's Circular convening the Meeting, and that at least two-thirds of the Members present agree thereto.

11.—That the Committee shall meet monthly for the despatch of business. Five Members shall form a quorum.

12.—That the Committee shall arrange General Field Meetings during the year. The place of Meeting shall be fixed by the Committee, and due notice be given by the General Secretaries. In case of bad weather, the Members of the Committee present shall decide whether such meetings be postponed or not.

13.—That the Committee shall also arrange at least six General Evening Meetings in the year, at which Papers shall be read and discussed. No Paper shall be read without the previous sanction of the Committee. Objects of scientific interest may be exhibited at these Evening Meetings.

14.—That the Annual General Meeting of the Society shall be held in the month of May. At this Meeting the Officers and Committee of the Society, and two Auditors, for the ensuing year, shall be elected. If the number of nominations for any office exceeds the number of vacancies, the election shall be by Ballot. The Officers' Reports and Financial Statement made up to the end of April, and duly audited, shall also be submitted, and read if desired.

15.—Nominations for the Committee and Auditors shall be sent (in writing) to either of the General Secretaries at least ten clear days previous to the Annual General Meeting.

16.—The names of all persons to be submitted to the Annual General Meeting as Officers and Committee, and also all Financial Statements and any proposed alterations of Rules, shall be posted on the Notice Board in the Vestibule of the Museum, at least six clear days previous to the Annual General Meeting, for the information of Members, who shall be apprised of such publication on the Notice convening the Meeting.

17.—The Committee shall fill any vacancy that may occur before the next Annual General Meeting.

18.—Any proposed alterations in the above Rules shall be notified to either of the General Secretaries at least ten clear days before the Annual General Meeting, and shall only be adopted if sanctioned by at least two-thirds of the Members present. No alteration in these Rules shall otherwise be made.

Officers and Committee for 1905-1906.

President :

REV. A. H. FISH, B.A., B.Sc.

Vice-Presidents :

PROF. T. MCKENNY HUGHES, F.R.S.	H. STOLTERFOTH, Esq., M.A., M.D., J.P.
A. O. WALKER, Esq., J.P., F.L.S.	T. SHEPHEARD, Esq., F.R.M.S.
W. M. DOBIE, Esq., M.D., J.P., F.R.A.S.	G. R. GRIFFITH, Esq.
	J. D. SIDDALL, Esq.

Officers of Sections :

BOTANICAL.

CHAIRMAN—MR. J. D. SIDDALL 23, *Eaton Road*
SECRETARY—MR. A. E. GOODMAN *Oakdene, Tarvin Road*

ZOOLOGICAL.

CHAIRMAN—DR. W. HENRY DOBIE 2, *Hunter Street*
SECRETARY—MR. W. F. J. SHEPHEARD, F.C.S. *Bridge Street Row*

GEOLOGICAL.

CHAIRMAN—MR. A. W. LUCAS, F.G.S. *Queen's Park*
SECRETARY—MR. EGERTON GILBERT 21, *Eaton Road*

NATURAL PHILOSOPHY.

CHAIRMAN—MR. G. WATMOUGH WEBSTER, F.C.S. *Grange Road, West Kirby*
SECRETARY—MR. J. BAIRSTOW, F.C.S. *Burley, Queen's Park*

MICROSCOPICAL.

CHAIRMAN—DR. STOLTERFOTH 1, *Grey Friars*
SECRETARY—MR. M. JOHNSON, L.D.S.I. 21, *York Villas, Lorne Street N.*

PHOTOGRAPHIC.

CHAIRMAN—DR. STOLTERFOTH 1, *Grey Friars*
SECRETARY—MR. FRANK SIMPSON 10, *Grosvenor Street*

LITERATURE.

CHAIRMAN—REV. A. H. FISH, B.A., B.Sc. *Arnold House*
SECRETARY—DR. J. T. ROBERTS *Dorchester House*

ASTRONOMICAL.

CHAIRMAN—DR. W. M. DOBIE *Hunter Street*
SECRETARY—MR. F. W. LONGBOTTOM *Haslemere, Queen's Park*

ART.

CHAIRMAN—THE VERY REV. DR. DARBY *The Deanery*
SECRETARY—

Hon. Treasurer :

MR. JOHN SIMON, 4, *Eastgate Row.*

Hon. Secretaries :

Scientific—DR. STOLTERFOTH, M.A., 1, *Grey Friars.*

General { MR. G. P. MILN, *Milnholme, Brook Lane*
MR. W. F. J. SHEPHEARD, F.C.S., *Bridge Street Row*

Hon. Librarian :

MR. ALFRED NEWSTEAD, *The Grosvenor Museum.*

Committee :

THE ABOVE OFFICERS (*Ex-officio*)

AND

MISS BEATRICE CLAY, B.A.	DR. KING
REV. J. L. BEDFORD, M.A., F.L.S.	MR. J. A. McMICHAEL, B.A., B.Sc.
MR. J. DAY	MR. R. NEWSTEAD, A.L.S., F.E.S.
MR. J. LYON DENSON	DR. W. SHONE, F.G.S.
DR. GRANGER	DR. JAMES TAYLOR
DR. HAMILTON	MR. J. R. LE B. TOMLIN, M.A., F.E.S.

Hon. Auditors :

MR. RERESFORD ADAMS. MR. E. NOEL HUMPHREYS, C.A.

Curator :

MR. ALFRED NEWSTEAD, *The Grosvenor Museum.*

Assistant Secretary :

MR. H. NEW.

Representatives of the Society upon the Grosvenor Museum Management Committee.

REV. A. H. FISH, B.A., B.Sc.	MR. G. P. MILN	MR. J. BAIRSTOW, F.C.S.
MR. J. D. SIDDALL	MR. JOHN SIMON	MR. F. W. LONGBOTTOM

HON. SECRETARIES' REPORT.

IN presenting the Thirty-fourth Annual Report, your Committee have pleasure in announcing a further increase in the membership of the Society.

Since the last Annual General Meeting 112 Members have joined the Society; and, although the losses by deaths, removals, and resignations, amount to 95, there has been a nett increase of 17; making a total of 1,028 members at present.

The finances of the Society are also in a satisfactory condition. The adverse balance of £8 15s. 5d. from last year's account has been cleared off, and after meeting all liabilities, the Treasurer has been able to carry forward the sum of £5 os. 4d. towards next year's account.

The attendance at the General and Sectional Meetings during the past year has been well-maintained, and there is every evidence that these are growing in popularity and usefulness. A very pleasing feature is the increasing number of younger members who attend these Meetings; and your Committee trust, that many of these will, in the course of time, become active workers in the various branches of Natural Science.

On the other hand, the Excursions and Field Meetings again show a slight falling-off, although every effort has been made to render them more popular.

The *Conversazione* was again held in the Town Hall, and proved to be very successful, both as regards the Exhibits, and the largely increased attendance of members and friends.

In conjunction with the Archæological Society, the work of furnishing and fitting up the Library has been successfully carried out at a cost of £188 14s. 11d. Subscriptions to the extent of £179 1s. 6d. were received, so that the actual expense to the Society represents only a very small sum.

The Society's Books are now placed in the Library, and the Room may be used under Rules which have been drawn up in conjunction with the Archæological Council, and which are printed in this Report.

Your Committee wish, in conclusion, to place on record their deep sense of the loss which the Society has sustained by the resignation of its esteemed Curator (Mr. Robert Newstead), consequent upon his appointment to a Lectureship in the Liverpool School of Tropical Medicine.

Of the long and devoted service which Mr. Newstead has rendered to the Society in general, it is impossible to speak adequately here. But the Committee and Officers of the Society feel that they may appropriately take this opportunity of expressing, personally and collectively, their own grateful sense of the immense help which he has been to them in the execution of their various duties; and their appreciation of the unfailing cordiality, courtesy, and good feeling, which have marked all his relations with them, and have contributed so much to the efficiency and popularity of the Society's work.

It is a very great satisfaction and pleasure to them to express the hope that for some time to come Mr. Newstead may, as one of themselves, be able to place his experience and knowledge at the service of the Society.

Mr. Alfred Newstead, who was for 7 years an Assistant in the Natural History Department of the Society's Museum, has been appointed Curator of the Museums and Library; and, from your Committee's knowledge of him, they feel confident he will successfully carry on the work so well begun by his brother.

The following is a summary of the Excursions and Field Meetings; and also the Lectures and Sectional Meetings during the past year:—

EXCURSIONS AND FIELD MEETINGS.

1904.

- May 18th—Evening Meeting at the Grosvenor Museum.
- „ 25th—The Lache Eye and Lache Lane.
- June 15th—Eaton Hall Gardens and the "Serpentine."
- „ 29th—Annual Excursion to Glyn Ceiriog.
- July 14th—Delamere Forest and Meres.
- „ 20th—Cefn Caves and Trefnant.
- „ 27th—Bache Hall Gardens and Pinetum.
- Sep. 21st—Steam Mills, Boughton.

GENERAL MEETINGS AND LECTURES.

1904.
 Sep. 29th—"The King's English"—REV. PROF. SKEAT, LITT. D., F.B.A.
 Oct. 27th—Annual Conversazione in the Town Hall.
 Nov. 3rd—"Splashes," or Impact with Liquid Surfaces—
 MR. R. S. COLE, M.A., A.M.I.C.E.
 ,, 17th—"Marine Life-Saving Appliances"—MR. J. B. KENNEDY.
 Dec. 1st—"Cwm Bychan, its Lakes and Romantic Surroundings; and
 Pwllheli and District"—MR. J. D. SIDDALL.
 ,, 15th—"The Milk of the Future"—MR. F. LITCHFIELD.
1905.
 Jan. 12th—"Fabulous Monsters"—DR. P. H. MULES.
 Feb. 2nd—"British Caves"—MR. HAROLD BRODRICK, M.A., of Birkdale.
 Mar. 2nd—"Old Sol and his Family; or the Solar System"—
 REV. R. KILLIP, F.R.A.S., of Southport.
- *• The above Lectures were fully illustrated by Lantern Slides, &c.

SECTIONAL MEETINGS.

BOTANICAL.

1904.
 Oct. 6th—"The Medical use of Plants," by DR. J. T. ROBERTS.
1905.
 Mar. 16th—"Delamere Forest," from its Historical, Natural, and Picturesque
 points of view, by MISS E. M. WOOD (Liverpool Naturalists'
 Field Club).

ZOOLOGICAL.

1904.
 Nov. 10th—"Colours of Animals," by MR. CHARLES OLDHAM.
1905.
 Feb. 23rd—"Zoological Notes and Observations on the Past Year," by MR.
 CHARLES OLDHAM, MR. J. THOMPSON, MR. J. ARKLE,
 THE CURATOR (Mr. R. Newstead), and others.

GEOLOGICAL.

1905.
 Jan. 19th—"Volcanoes and Earthquakes," by
 MR. HERBERT A. HATCH, B.Sc.
 Mar. 23rd—"Mountain Climbing in Switzerland, and Snowdon, N. Wales,"
 REV. A. H. FISH, B.A., B.Sc.
 Apr. 14th—"Jurassic Shore-Lines; or a Fragment of World History," by
 MISS E. G. SKEAT, D.Sc. (Assoc. Newnham Coll., Mem.
 Geol. Association).

NATURAL PHILOSOPHY.

1904.
 Oct. 20th—"Reminiscences of a Great Thinker (Alexander Bain, LL.D.),
 and of Life in a Northern University," by REV. P. J.
 BEVERIDGE, M.A., B.Sc.
1905.
 Feb. 9th—"Hereditary Genius," by MR. JAMES P. HODGE, C.A., &c.

MICROSCOPICAL.

1905.
 Apr. 6th—"Metals and their Structure," by MR. J. KENT SMITH.

PHOTOGRAPHIC.

1904.

May 11th - "Natural History Photography" (Lecture lent by Affiliation of Photographic Societies).

Oct. 13th - "Telephotography," by DR. STOLTERFOTH.

"Some Summer Snap-Shots," by MR. J. D. SIDDALL.

"Rambles round the Leet," by MR. FRANK SIMPSON.

„ 27th - Exhibition at Conversazione of Photographs, by MEMBERS.

Nov. 11th - Exhibition of the Prize and Selected Slides in Lantern Slide Competition of the Affiliation of Photo Societies 1904.

Dec. 2nd - "Rising to the Occasion," by

MR. WALTER D. WELFORD, F.R.P.S.

„ 8th - "The Kodak in Peace and War," by

MR H. C. SHELLEY (War Correspondent).

1905.

Feb. 23rd } Exhibition of Prize Photos, lent by Affiliation of Photo Societies
to } (in the Art Gallery).
Mar. 8th }

„ 9th - "Character Sketches in the South of Ireland,"

COLONEL J. D. LYSAGHT.

Apr. 13th to 28th - Photographic Exhibition in the Art Gallery.

In addition to above 4 Special Meetings (for Beginners), and 13 Special Workers' Meetings, have been held at intervals.

LITERATURE.

1905.

Feb. 16th - "A Study of 'In Memoriam'" (Lord Tennyson), by

MRS. WHICHELO, Tattenhall.

Mar. 30th - "The Poetry of Matthew Arnold," by

REV. RICHARD JONES, B.A.

ASTRONOMICAL.

1904.

Nov. 24th - "The Methods of Astronomers (Past, Present, and Future)," by

MR. J. H. REYNOLDS, F.R.A.S., of Birmingham.

1905.

Jan 26th - "The Polarisation of Light," by

DR. G. W. SIDEBOTHAM, of Newport.

NOTE - Most of the above Sectional Meetings were fully illustrated with Lantern Slides, &c.

Your Committee has met twelve times in the past year for the transaction of the Society's business; and a good average attendance at these has been well-maintained.

GEORGE P. MILN, } *Hon. Gen.*
W. F. J. SHEPHEARD, } *Secretaries.*

GROSVENOR MUSEUM,

MAY 4TH, 1905.

The Hon. Treasurer in Account with the Chester Society of Natural Science, Literature, and Art, for the Year ending April 30th, 1905.

Dr.	£	s.	d.	£	s.	d.
By 911 Subscriptions for year 1904-5 @ 5/-	227	15	0			
" 6 Arrears " 1903-4 @ 5/-	1	10	0			
" 2 " " 1902-3 @ 5/-	0	10	0			
Subscriptions unpaid—20 for 1904-5 £5 1/2			229	15	0	
" " " 4 for 1903-4 £2 1/2						
Gross Receipts from Excursions—						
To Eaton Hall Gardens	2	11	6			
" Glyn Ceiriog	15	2	11			
" Delamere Forest	1	17	3			
" Cefn Caves	5	12	6			
			25	4	2	
Gross Receipts from Lectures, Evening Meetings, &c.—						
Conversazione			16	13	10	
Professor Skeat	2	5	0			
Dr. J. T. Roberts	0	2	0			
Photographic Section	0	1	0			
Mr. Oldham	0	1	0			
Mr. Kennedy	0	4	0			
Mr. Reynolds	0	1	0			
Mr. Siddall	0	8	0			
Dr. Mules	0	5	0			
Mr. Brodric	0	2	0			
Mr. Hodge	0	1	0			
Rev. R. Killip	0	6	0			
Lieutenant Skelton	7	12	0			
Miss Wood	0	1	0			
Rev. A. H. Fish	0	1	0			
Rev. Richard Jones	0	6	0			
Miss Skeat	0	2	0			
			11	18	0	
			£283	11	0	
Cr.						
To Balance from last Account						£8
" Museum Management Committee						15
" Natural History Museum and Library						0
" Postages						21
" Printing, Stationery, and Advertising						5
" Expenses in connection with Excursions—						31
Eaton Hall Gardens	£2	2	6			12
Glyn Ceiriog	14	8	0			0
Delamere Forest	1	12	5			3
Cefn Caves	5	5	3			8
			23	8	7	
Lantern Account			13	11	0	
Expenses in connection with Lectures, &c.—						
Conversazione	20	3	9			
Professor Skeat	2	10	0			
Mr. J. B. Kennedy	2	2	0			
Dr. Sidebottom	1	1	0			
Rev. R. Killip	2	2	0			
Miss Wood	0	11	6			
Lieutenant Skelton	0	18	0			
Photographic Exhibition and Mr. Kent Smith	1	8	9			
			11	13	3	
Salary to Assistant Secretary			15	0	0	
Subscriptions—						
Ray Society	1	1	0			
Palaeontographical Society	1	1	0			
Royal Photographic "	1	1	0			
			3	3	0	
Collecting Subscriptions			2	0	0	
Balance in hand on Year			5	0	4	
			£283	11	0	

Examined with the Accounts and Vouchers relating thereto and found to be correct, shewing a balance of £5 os. 4d. in the hands of the Hon. Treasurer.

HERESFORD ADAMS, }
 F. NOEL HUMPHREYS, A.C.A. }
 HON. AUDITORS.

CURATOR AND LIBRARIAN'S REPORT.

THE additions during the past year show, unfortunately, a decided falling off in the number of species, and also in the number of contributors. But while this is so, your Curator has pleasure in stating that many of the donations are of special interest and value, or of great rarity.

Among the Birds may be mentioned the specimen of the Purple Gallinule (*Porphyrio caruleus*), presented by LORD KENYON. This remarkable species belongs to the brightly-coloured Rails, and is a native of the Mediterranean countries. Whether it was a migrant from its native habitat, or whether it had escaped from captivity in this country, are points which will, probably, never be settled. Your Curator saw this specimen (when living) in the aviary at Gredington, shortly after its capture on the borders of Flintshire; and he also interviewed the man who captured it. Unfortunately the MSS. notes giving full particulars of the capture of the bird, were inadvertently mislaid, and the exact locality cannot now be given. MR. CHAS. OLDHAM has also made two valuable contributions: a Honey Buzzard (*Pernis apivorus*) and a Scoter (*Edemia nigra*)—both species being new to the collections. A specimen of the Bittern is also worthy of comment.

Among the tracheates are several insects of much interest. MR. ARKLE has again contributed many species of great interest, several of which are new, not only to the Society's Collections but also to the district.

The collections of Birds and Insects have been thoroughly overhauled and cleaned, and some slight alterations made in the classification of the two groups.

Your Curator desires also to draw attention to the fact that the Society's Collections of Books have been removed to, and classified in, the more spacious room which was set apart as a library (with the sanction of the Management Committee) for the use of the two Societies.

In the last Annual Report of this Society your Curator called attention to the course of Nature-Study Lessons, which were given (by invitation of the Museum Management) to children recruited from the higher standards of the Elementary Schools in this City. Thirty-six lessons were given last year, the total number of attendances being, approximately, 1,115. This year a fresh course of subjects was selected by the Committee of Education, and twelve lessons were given; the total number of children attending the course being 420. This makes a grand total of forty-eight lessons given; and brings the grand total of attendances to 1,535. The subjects chosen for 1905 were as follows:—

1. The Salmon
2. The Frog and its allies
3. The British Serpents
4. The edible Cockle and Mussel
5. The British Sticklebacks
6. The British Bats.

A series of specimens was selected from the Society's Collections to illustrate the various subjects taught; but your Curator wishes here to express

his thanks to MR. J. B. FEILDING for living ova of the salmon; and to MASTER FRANK SIMPSON for the loan of embryo specimens of the common frog. The children took a keen interest in the development of the embryo salmon, the latter being successfully reared to the stage a little beyond the period when the yolk sac became absorbed. The microscope was used to show the circulation of the blood in the young salmon; and the oxyhydrogen lantern was used to illustrate certain phases in the habits of our British Bats, by photographs taken from life.

Your Curator has (jointly with MR. W. SHONE) made three short expeditions to various parts of the Society's district, to make a series of photographs illustrative of some phases in land-sinkage, &c.; the cost of these expeditions being defrayed by Mr. Shone.

LIST OF ADDITIONS.

- MR. J. ARKLE—28 species of *Lepidoptera*.
- MR. HUGH BROCKLEBANK (9th Lancers) and MR. EDMUND BROCKLEBANK—14 specimens of Exotic Corals (for Teaching Collections).
- MR. A. D. PITCAIRN CAMPBELL—6 species of *Lepidoptera*.
- MR. SIDNEY CUMMINGS—2 species of *Lepidoptera*; 2 abnormal Nests.
- COLONEL B. G. DAVIES-COOKE—36 specimens of various Fossils and Minerals (collected by the Curator); 10 species of Wild Plants (collected by the Curator); Nest, &c., of Dipper (*Cinclus aquaticus*), completing the life-cycle (collected by the Curator); clutch of 7 Eggs of Land Rail; 1 Water Rail.
- THE CURATOR—Various specimens of the Geological formation at Llanefydd, in which a Skull of *Bos primigenius* was recently found; 36 larvæ of *Euchelia fæcibæa*; 50 larvæ of *Arctia lubricipeda*; 3 larvæ of *Odontoptera bidentata*; 4 specimens of a species of *Crabro*, together with a series of the brood-cells, stored with food for the larvæ.
- MR. GEORGE DAVISON—1 Sparrow Hawk.
- MR. J. F. DUTTON (Warrington)—10 species of *Coleoptera*.
- MR. F. W. HUTTON—Black variety of House Mouse.
- MR. R. GRESLEY JONES—Larvæ of *Orgyia fascelina*.
- LORD KENYON—Specimen of Purple Gallinule (*Porphyrio cæruleus*).
- MR. ALFRED NEWSTEAD—1 Kingfisher; 1 Bittern (Cheshire example); 1 Immature Cuckoo.
- MR. C. OLDHAM—5 species of *Mollusca*; 1 specimen of the rare *Prionus coriarius*; 1 Common Scoter (*Edemia nigra*); 1 Honey Buzzard (*Pernis apivoris*).
- MR. R. O. ORTON—1 Kingfisher (male).
- MR. OXENBOULD—Variety of the Egg of the Blackbird.
- MR. W. SHONE—MSS. Notes on the Wynne and Cambrian Slate Quarries.
- MR. J. D. SIDDALL—12 specimens of Red Plant Bug (*Therapha hyoscyami*), together with notes on its distribution in the Pwllheli district.
- MISS L. E. TOMLIN—1 specimen of the Scaly Galathea (*Galathea synamoxa*). Purchased—1 male Pochard.

ADDITIONS TO THE SOCIETY'S LIBRARY 1904-1905.

An unusual number of additions have been made to the Library; and the Society's best thanks are due to the President (the Rev. A. H. Fish, B.Sc.), Dr. W. M. Dobie, Mr. F. W. Longbottom, Mr. Chas Oldham, and Mr. Maddocks, for many valuable additions.

- Abney, Captain W. de. "Instruction in Photography," 1892. *Donor*, Mr. F. W. Longbottom.
- Adams, Lionel E., B.A. "The Census of British Land and Freshwater Mollusca," 1902. *Donor*, Mr. Chas. Oldham.
- Barrow. Report and Proceedings of the Naturalists' Field Club, 1899.
- Beale, Lionel S., F.R.S. "How to work the Microscope," 1880. *Donor*, Mr. F. W. Longbottom.
- Booth, E. T. Catalogue of the Cases in the Dyke Road Museum, Brighton. *Donor*, Mr. Chas. Oldham.
- Botanical Exchange Club Report, 1895.
- Bristol. Proceedings of the Naturalists' Society, 1904.
- Cardiff. Transactions of the Naturalists' Society, Vol. XXXVI., 1903.
- Carpenter, Dr "Principles of Comparative Physiology," 1854. *Donor*, Dr. W. M. Dobie.
- "Principles of Human Physiology," 1855. *Donor*, Dr. W. M. Dobie.
- Ceylon. "Report of the Government on the Pearl Oyster," 1904. *Donor*, Dr. W. M. Dobie.
- Claus, Dr. Carl. "Grundzüge der Zoologie," Vols. I and II., 1880. *Donor*, The President (Rev. A. H. Fish).
- Cockerell, T. D. A. "The Making of Biologists." *Donor*, Mr. Robt. Newstead.
- Coward, T. A. "Some Habits of Natterer's Bat," 1905.
- "Cruise of H.M.S. 'Bacchante,'" 1879-1882; compiled from Journals, Letters, and Note-books of Prince Albert Victor and Prince George of Wales; 2 Vols., I.-II., 1886. *Donor*, Mr. F. W. Longbottom.
- "D'Astronomie populaire," Paris, 1890. *Donor*, Mr. Robt. Newstead.
- Darwin, Charles. "Vegetable Mould and Earthworms," 1881. *Donor*, The President (Rev. A. H. Fish).
- Darwin, Francis. "Life and Letters of Charles Darwin," Vols. I., II., III., 1887. *Donor*, The President (Rev. A. H. Fish).
- Davies, George E. "Practical Microscopy," 1882. *Donor*, Mr. F. W. Longbottom.
- Dixon. "Stray Feathers from many Birds," 1890. *Donor*, Mr. Chas. Oldham.
- Dorset. Proceedings of Natural History and Antiquarian Field Club, Vol. XXIV., 1903.
- Ealing. Report and Transactions of the Natural Science and Microscopic Society, 1903-1904.
- "Entomologist," 1904.
- "Entomologists' Monthly Magazine," 1904.
- Entomological Society, Transactions of, Part III., 1904.
- "First Report upon the Fauna of Liverpool Bay and the Neighbouring Seas," 1886. *Donor*, Mr. F. W. Longbottom.

- Foster and Balfour. "Elements of Embryology," 1883. *Donor*, The President (Rev. A. H. Fish).
- Fowler. "Osteology of Mammalia," 1876. *Donor*, The President (Rev. A. H. Fish).
- Frankland, Percy and C. G. "Micro-Organisms in Water," 1894. *Donor*, The President (Rev. A. H. Fish).
- Gardner, Willoughby, F.L.S. List of Hymenoptera-aculeata of Lancashire and Cheshire, 1901.
- Geological Society of London, List of the, 1904.
- Geological Society, Quarterly Journal of the, Nos. 218—240. *Donor*, Mr. A. W. Lucas.
- Geological Society, Quarterly Journal of the, Nos. 195—258. *Donor*, Mr. A. W. Lucas.
- Geological Survey, U.S.A., 24th Annual Report, 1902-3.
- Geologists' Association, Proceedings of, Part 10, 1904.
- Geologists' Association, Proceedings, Parts 8 and 9, Vol. XVIII., 1904. *Donor*, Mr. Chas. Oldham.
- Gegenbour, Carl. "Elements of Comparative Anatomy," 1878. *Donor*, The President (Rev. A. H. Fish).
- "General Guide to the British Museum," 1898. *Donor*, Mr. Robt. Newstead.
- Guillemin, Amédée. "Applications of Physical Forces," 1877. *Donor*, The President (Rev. A. H. Fish).
- Guide to the Collection of Fossil Fishes, British Museum, 1888. *Donor*, Mr. Robt. Newstead.
- Guide to Exhibition Galleries of Geology and Palæontology in the British Museum, 1890. *Donor*, Mr. Robt. Newstead.
- Green, E. E. "Notes on Dyscritina longisetosa," 1896. *Donor*, Mr. Robt. Newstead.
- "Gypsy Moth; Report of the State Board of Agriculture," 1897-1898. *Donor*, Mr. Robt. Newstead.
- Handbook to the Special Loan Collection of Scientific Apparatus, 1876. *Donor*, Mr. F. W. Longbottom.
- Herdman, W. A. "Fisheries of the Gulf of Manaar." 1904.
- Hertfordshire Natural History Society. Transactions, Vol. XII., Parts 1 and 2, 1904.
- Howell, F. J. "The Geology of the East Barry Dock; with Notes on the supposed Coalfields of South Glamorgan." 1895-6. *Donor*, Mr. Robt. Newstead.
- "Origin of the Physical Features of South Wales." *Donor*, Mr. Robt. Newstead.
- Howard, L. O. and Marlatt, C. L. "The Principal Household Insects of the United States," 1896 (U.S.A. Department of Agriculture). *Donor*, Mr. Robt. Newstead.
- Howard, F. J. "Co-operative Forage Experiments in Southern Victoria" (Department of Agriculture, Victoria), 1903. *Donor*, Mr. Robt. Newstead.
- "Two Years' Field-work of the Chemical Branch" (Department of Agriculture, Victoria), 1903.
- Huxley, J. "The Anatomy of Invertebrated Animals," 1877. *Donor*, The President (Rev. A. H. Fish).
- "Intellectual Observer," Vols. I. to XII., 1862-68. *Donor*, Dr. W. M. Dobie.

- "Irish Naturalist," Vol. XIII., 1904. *Donor*, Mr. Chas. Oldham.
- Janet, Chas. "Anatomie du Gaster de la Myrmica Rubra," 1902.
- "Observations sur les Guêpes," 1903.
- "Etudes sur les Fourmis," 1897.
- "Notes sur les Fourmis, et les Guêpes."
- "Extracts and Memoirs," 1897. *Donor*, The Author.
- Jevons, W. S. "The Principles of Science," 1879. *Donor*, The President (Rev. A. H. Fish).
- Jones, H. C. "Elements of Inorganic Chemistry," 1903. *Donor*, The President (Rev. A. H. Fish).
- Jukes, J. Beete. "The School Manual of Geology," 1863. *Donor*, Mr. F. W. Longbottom.
- Kearton. "Our Rarer British Breeding Birds," 1899. *Donor*, Mr. Chas. Oldham.
- Kerner and Oliver. "The Natural History of Plants," Vols. I.—VI., 1897. *Donor*, Mr. Frank Maddocks.
- Kingsley, Chas. "Glaucus, or the Wonders of the Sea Shore," 1859. *Donor*, Mr. F. W. Longbottom.
- Kirby. "Text Book of Entomology," 1885. *Donor*, The President (Rev. A. H. Fish).
- Lancashire and Cheshire Entomological Society. 27th Annual Report and Proceedings, 1903.
- Lancashire and Cheshire Entomological Society. 28th Annual Report, 1904.
- Linnean Society, Journal of, Nos. 184—188. *Donor*, Mr. Robt. Newstead.
- Linnean Society, Journal of, Vol. XXIX., No. 190, 1904. Zoology.
- Linnean Society, Proceedings of, October 1903. *Donor*, Mr. Robt. Newstead.
- Linnean, Proceedings of the Society of London, 1904.
- Liverpool. Proceedings of Geological Society, Vol. IX., Part 4, 1903-4.
- Proceedings of the Naturalists' Field Club, 1900.
- Proceedings of the Naturalists' Field Club, 1902.
- Liverpool Microscopical Society. 36th Report.
- London. Transactions of the Entomological Society, 1904.
- Lord Lilford, F.Z.S. "A Memoir," by his Sister, 1900. *Donor*, Mr. Chas. Oldham.
- Lowe, E. J. "Beautiful Leaved Plants," 1866. Purchased.
- Luff, W. A. "The Chrysididæ, Ichneumonidæ, and Braconidæ of Guernsey," 1903. *Donor*, Mr. Robt. Newstead.
- Manchester. Report and Proceedings of the Field Naturalists' and Archæologists' Society, 1901.
- Transactions of the Geological and Mining Society, Parts 16 and 20, Vol. XXVIII., 1903-4. *Donor*, Mr. Chas. Oldham.
- Memoirs and Proceedings of the Literary and Philosophical Society, Vol. XLVIII., 1903-4. *Donor*, Mr. Chas. Oldham.
- Annual Report and Transactions of the Microscopical Society, 1903.
- Report and Proceedings of the Field Naturalists' and Archæologists' Society, 1903.
- "Memoirs of the Royal Astronomical Society," Vols. LIV. (1899-1901) and LV. (1904). *Donor*, Dr. W. M. Dobie.

- Mexico, Paregones del Instituto de, Vol. I., Nos. 4, 5, and 6, 1904.
- Missouri Botanic Gardens. 15th Report, 1904.
- Montana, University of. "Bulletins," Nos. 19, 21, 1904.
- "Register," 1903-4.
- "Monthly Review," Nos. 1, 2, 3, 4, 5, 6, 1900-01. *Donor*, Miss Tomlin.
- "Museums' Journal," 1904.
- "Naturalist," 1904.
- "Nature Study," Vol. XII., No. 127, 1903.
- Northants Natural History Society and Field Club, Nos. 98, 99, 100, 1904.
- Ormerod, Eleanor E. "Report and Observations of Injurious Insects," 1894.
Donor, Mr. Robt. Newstead.
- Palæontographical Society, 1904.
- Palmer, A. H. "The Life of Joseph Wolf—Animal Painter," 1895. *Donor*,
Mr. Chas. Oldham.
- Parker, Prof. and Bettany, C. T. "Morphology of the Skull," 1877. *Donor*,
The President (Rev. A. H. Fish).
- Pergande, Theo. "The Life-History of two species of Plant Lice," 1901.
Donor, Mr. Robt. Newstead.
- "Photographic Journal," January 1904.
- Pigott, T. Digby. "London Birds, and other Sketches," 1902. *Donor*, Mr.
Chas. Oldham.
- Pritchard, Andrew. "A History of Infusoria," 1869. *Donor*, Mr. F. W.
Longbottom.
- Proctor, R. A. "Saturn and its System," 1865. *Donor*, Dr. W. M. Dobie.
- Raine, Walter. "Bird-Nesting in North-West Canada," 1892. *Donor*,
Mr. Chas. Oldham.
- Ramsay, William. "The Gases of the Atmosphere," 1896. *Donor*, The
President (Rev. A. H. Fish).
- Ramsen, Ira. "Text Book of Inorganic Chemistry," 1889. *Donor*, The
President (Rev. A. H. Fish).
- Report of the Corresponding Societies Committee, 1901.
- Report on the Migration of Birds," Nos. 6, 7, 8, 9, 1885-89. *Donor*, Mr.
Chas. Oldham.
- Report of the Secretary of Agriculture, 1898. *Donor*, Mr. Robt. Newstead.
- Report of the British Association for Advancement of Science, Southport,
1903.
- Russia. Transactions of Natural History Society of, Vol. XVIII., 1904.
- "Science Lectures" (various Authors). *Donor*, Mr. Chas. Oldham.
- "Screw-Worm in Cattle at St. Lucia" (West Indies Agricultural Depart-
ment, 1902). *Donor*, Mr. Robt. Newstead.
- Sharpe, R. B. "Wonders of the Bird World." *Donor*, Mr. Chas. Oldham.
- Sheppard, Thos. Quarterly Record of Additions, No. 3, 1902.
- Smithsonian Institution. Annual Report, 1902.
- Annual Report, 1904.
- Society for the Protection of Birds. 11th Annual Report, 1901.
- Sopp, E. J. B. "The Orthoptera of Lancashire; The Callipers of Earwigs."
Donor, The Author.
- Spillan. "Jahr's Repertory." *Donor*, Mr. Brockton Tomlin.

- Staffordshire (North) Field Club. Annual Report and Transactions, 1903-4.
 "Student," Vols. I.—IV., 1868. *Donor*, Dr. W. M. Dobie.
- "Symons's British Rainfall," 19 volumes, 1882—1900. *Donor*, Mr. John Weaver.
- Theobald, Fred V., M.A. "A new Culicid-Genus from Uganda," 1904.
Donor, Mr. Robt. Newstead.
- "Notes on Culicidæ and their Larvæ from Pecos, New Mexico; and description of a new Grabhamia." *Donor*, Mr. Robt. Newstead.
- Thorntwhait, W. "Hints on Reflecting and Refracting Telescopes, and their accessories," 1895. *Donor*, Dr. W. M. Dobie.
- Thompson, Edward P. "X-Rays," 1896. *Donor*, The President (Rev. A. H. Fish).
- Thompson, Thomas, M.D. "History of the Royal Society," 1812.
- Tomlin, Brockton. Reprint of Paper on "Some Notes on Manx *Coleoptera*."
Donor, The Author.
- University of Colorado Studies, Vol. II., No. 3, 1905.
- Vogel, Dr. Hermann. "The Chemistry of Light in Photography," 1892.
Donor, Mr. F. W. Longbottom.
- Watson, John. "Poachers and Poaching," 1891. *Donor*, Mr. Chas. Oldham.
- Waverton, Charles. "Essays on Natural History." *Donor*, Mr. F. W. Longbottom.
- Weed, Clarence M. and Albert F. Conradi. "The White-Fly of Greenhouses," 1903. *Donor*, Mr. Robt. Newstead.
- West. "British Desmidiaceæ," Vol. I., Ray Society, 1904.
- Whitaker, J. "Scribblings of a Hedgerow-Naturalist," 1904. *Donor*, Mr. Chas. Oldham.
- Woodward, B. B., F.L.S. "List of British Non-Marine Mollusca," 1904.
Donor, Mr. Chas. Oldham.
- "Zoologist," 1904.

ROBT. NEWSTEAD, A.L.S., &c,
Curator and Librarian.

APRIL 29TH, 1905.

NEW LIBRARY—FINANCIAL STATEMENT.

RECEIPTS.

	£	s.	d.
His Grace The Duke of Westminster	25	0	0
A. O. Walker, Esq., J.P., F.L.S.	10	0	0
C. H. Minshull, Esq.	5	5	0
R. A. Yerburgh, Esq., M.P.	5	0	0
Admiral Sir R. M. Blomfield	5	0	0
Mrs. Pittcairn Campbell	5	0	0
Ven. Archdeacon Barber, M.A.	5	0	0
Rev. A. H. Fish, B.A., B.Sc.	5	0	0
Dr. H. Stollerfoth, J.P.	5	0	0
F. M. Granger, Esq., M.R.C.S., &c.	5	0	0
J. Goodie Holmes, Esq., J.P.	5	0	0
J. S. Gleadowe, Esq., M.A.	5	0	0
Chester Archaeological Society	5	0	0
Chester Natural Science Society	5	0	0
Chester Paxton Society	5	0	0
W. Richardson Moss, Esq.	3	3	0
Thos. Shephard, Esq., F.R.M.S.	3	3	0
Natural Science Society—Part of Incidental Expenses of Opening	2	10	0
The Mayor of Chester (Alderman Robt. Lamb)	2	2	0
His Honour Sir Horatio Lloyd	2	2	0
George Barbour, Esq., D.L., J.P.	2	2	0
Samuel H. Holme, Esq.	2	2	0
Dr. A. Hamilton	2	2	0
Wm. Shone, Esq., F.G.S.	2	2	0
G. K. Griffith, Esq.	2	2	0
James Hobday, Esq.	2	2	0
Edward Hobday, Esq. (the late)	2	2	0
W. F. J. Shephard, Esq., F.C.S.	2	0	0
Mrs. T. M. Lockwood	1	1	0
Mrs. A. Wood	1	1	0
Miss Humberston	1	1	0
Colonel Wilford N. Lloyd	1	1	0
Colonel George Dixon, J.P.	1	1	0
Lieut.-Colonel Read (the late)	1	1	0
Rob. O. Orton, Esq., J.P.	1	1	0
Rev. F. Sanders, F.S.A.	1	1	0
Rev. H. Grantham	1	1	0
Rev. J. L. Bedford, M.A., &c.	1	1	0
Dr. W. Murray Dobie, J.P.	1	1	0
Dr. John Roberts, J.P.	1	1	0
Dr. H. W. King	1	1	0
Dr. A. Lawrence	1	1	0
Dr. J. Duff	1	1	0
James Taylor, Esq., F.R.C.S., &c.	1	1	0
Dr. J. T. Roberts	1	1	0
Dr. J. C. Bridge, M.A.	1	1	0
Dr. W. A. FitzGerald	1	1	0
Edward Rae, Esq., F.S.A.	1	1	0

£189 1 6

EXPENDITURE.

	£	s.	d.
1904-1905.			
To Messrs. W. & F. Brown & Co., for the Furnishing and Fitting-up of the Library			141 2 6
„ Messrs. F. J. Jones & Son, for Wiring for Electric Lights, &c.			21 11 0
„ Mr. C. H. Minshull—Architect's Fees			5 5 0
„ Incidental Expenses of Opening Cere- mony			5 2 0
„ Messrs. Baker & Sons, for Catering			5 0 0
„ Printing, Postages, and Stationery			7 8 0
„ Clerical Assistance			2 2 0
„ Messrs. Minshull & Meeson, for Goods for the Library			1 11 0

£189 1 6

LIBRARY RULES.

1.—The Library will be open daily, except on Holidays, from 10 a.m. to 4 p.m.; and from 6 p.m. to 9-30 p.m. on the evenings when the Societies meet.

2.—As the Library is intended for purposes of study and reference, Members are expected to abstain from conversation which may be disturbing to other readers.

3.—Members are requested not to replace Books on the shelves, but to give them to the Attendant for replacement.

4.—No Periodicals belonging to either Society are to be taken out of the Library.

5.—The Books belonging to the Archæological Society are intended as books of reference, and must not be taken away.

6.—Books belonging to the Society of Natural Science may, with certain exceptions, be taken out by Members of the Society, under the Rules of the Society. A receipt must be given to the Librarian for all Books so borrowed.

7.—Persons who are not Members of either Society, desiring to use the Library, must present a letter of introduction from a Member, endorsed by the Secretary, or President, of the particular Society whose Books they wish to consult; such order to be available for one week only.

NOTES ON WYNNE AND CAMBRIAN SLATE-QUARRIES, GLYN CEIRIOG,

BY MR. WM. SHONE, F.G.S.

The following particulars were given to me on 29th June, 1904, by F. E. Rooper, Esq., F.G.S., and they are of great interest with regard to the Orientation of the Mountain Systems of Wales. The system of the Longmynd is N. 25° E. (see "Prestwich's Geology," Vol. I., p. 292):—

Top of Rock—"Dirty Bed"—useless	..	53 feet
Beneath the above the Slate Vein	70 "
Run of Slate Vein	71° W. of N.
Pillaring	1° E. of N.
Dip of Vein	42° E. of N.
Dipping	15°
Cleavage	42° E. of N.
Dipping	25°

PARTICULARS OF A CYCLONE IN THE NEIGHBOURHOOD OF CHESTER, July 21st, 1904,

By MR. J. A. MCMICHAEL, B.A., B.Sc.

I observed a whirlwind of extraordinary violence pass over the fields of the Bache Hall Estate, at 10-30 a.m. on the above date. The vortex at the base was about ten yards across; and the hay, which was lying in heaps, was caught up and raised in masses to a great height—probably 500 feet. As shown in the map, the whirling was “contra clockwise,” and the whole disturbance passed across the fields in a similar circular direction. There was a dead calm over the rest of the estate, and the path could be easily traced by noticing how some of the trees were in violent motion, while others quite close to them were perfectly motionless. The morning was very hot, but in the track of the cyclone (which I purposely entered) the wind was icy cold. About six heaps of hay were bodily removed, and some of it was deposited in the Asylum grounds—nearly half-a-mile away.

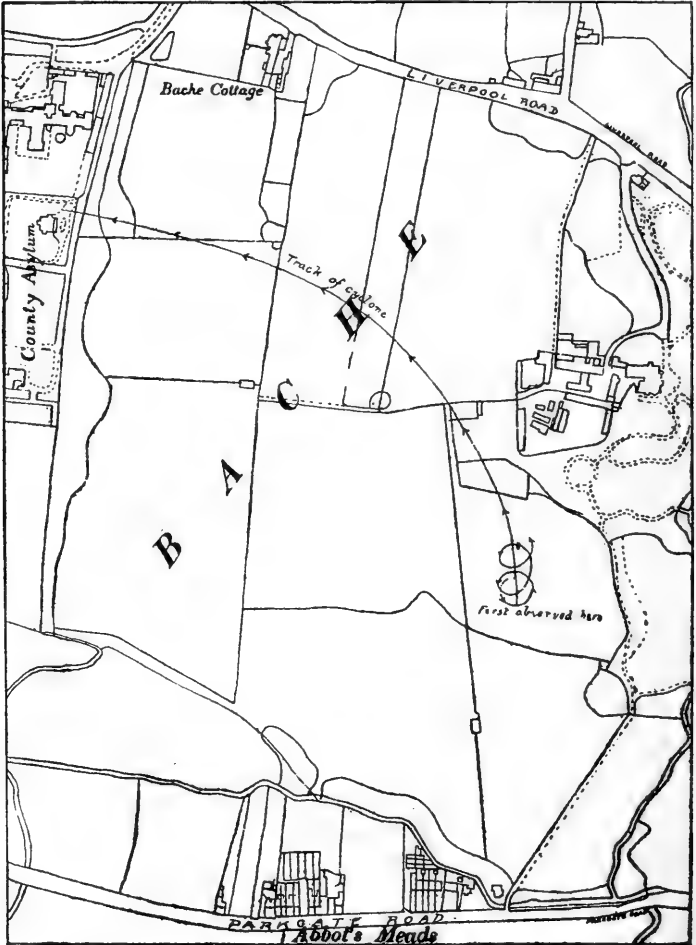

RESULTS OF METEOROLOGICAL OBSERVATIONS TAKEN IN CHESTER DURING 1904,

BY THE REV. J. CAIRNS MITCHELL, B.D., F.R.A.S.

The results here given are deduced from observations of the standard instruments, taken twice daily, at 9-0 a.m. and 9-0 p.m. local mean time. Returns are sent to the Royal Meteorological Society, the Meteorological Council, the Scottish Meteorological Society, and many private observers in different parts of the Empire.

JANUARY.—A rather warm dripping month, 1.6° above the average. This adds another year to that remarkable series of warm Januaries experienced of late, viz.: 1898, 7.0° ; 1899, $2\frac{1}{2}^{\circ}$; 1900, $2\frac{1}{2}^{\circ}$; 1901, $\frac{3}{4}^{\circ}$; 1902, 3.0° ; 1903, $1\frac{3}{4}^{\circ}$; and 1904, fully $1\frac{1}{2}^{\circ}$; in all, seven consecutive Januaries with a mean of $2\frac{3}{4}^{\circ}$ above the average temperature of the 25 years 1878-1902. The day temperature exceeded 50.0° on four days; and the night temperature exceeded 40.0° on five nights. The mean temperature of the 27th January was nearly equal to that of 9th June; the night temperature of the former being 2.3° higher than the latter. Only six frosts in Stevenson's screen; on grass 23; the minimum temperature being 25.5° . The amount of rainfall normal, but the number of rainy days excessive—23 days. It rained daily from the 1st until the 20th, excepting the 5th. Bright sunshine normal. Winds almost equally distributed between easterly and westerly; one gale from the W N W. on 14th.

FEBRUARY.—Temperature 1.2° below the normal, being just equal to an average January. There were nine frosts in Stevenson's screen; 18 on grass; the minimum temperature being 23.7° on the 29th; and exceeded 40.0° only four times. The maximum shade temperature exceeded 50.0° only twice. Snow fell on two days—the 25th and 26th—but did not lie. Rainfall and number of rainy days both excessive, the amount being 1.5 inches in excess. Westerly winds only slightly preponderating. There were three westerly gales. A thunderstorm passed to the S.W. about 11-30 p.m. on the 12th. The sun temperature (black bulb in vacuo) was above 80.0° on two days. Bright sunshine deficient; 6.91 hours on the 18th was registered out of a possible $9\frac{1}{2}$ hours. A very dull, wet, cold, cheerless month.

MARCH.—A cold month, the temperature being 1.4° below the average, due to the low day temperatures. 50.0° was exceeded on only 12 days; the maximum, 57.6° on the 20th; the night temperatures were normal. Nine frosts in Stevenson's screen; on grass 23; lowest temperature 24.0° on the 12th. Rainfall normal, on fewer than the average number of rainy days. Sun temperature exceeded 90.0° on one day only, the 29th. Winds light, but principally from N.E. Bright sunshine very deficient, and a large number of sunless days; about 10 hours registered on 27th out of a possible 12 hours. A very dull, cold, backward month.

APRIL.—A rather warm dry month, 1.8° above the average temperature; with two-thirds of an inch short of the normal amount of rain. High night temperature, 2.7° above average; lowest, 36.7° on 26th. Maximum temperature above 60.0° on nine days; highest, 65.6° on 19th. Temperature in sun, 121.2° on 30th. Prevailing winds westerly, rising to the force of a gale on 5th, 6th, 10th, and 24th. Fourteen hours more than the average of bright sunshine; $11\frac{1}{2}$ hours on the 18th out of a possible amount of 14. No frosts in Stevenson's screen; 10 on ground. Solar halo on 25th. An exceptionally windy month, especially the first half of it.

MAY.—Almost normal in temperature, but with a slightly greater mean range than usual. Lowest shade temperature 34.9° ; highest shade tempera-

ture 72.8° . Maximum temperature exceeded 65.0° only five times. Minimum temperature only five times exceeded 50.0° . Highest temperature in sun 114.0° on 14th. Rain (over the whole month), both as to amount and number of days, normal; but very dry the first half, and very wet the second half of month. Bright sunshine deficient by 66 hours, and double the average number of sunless days. Three thunderstorms took place: two on the night of the 16th-17th, and the other on the 31st. Prevailing winds from the S.W.—rather light. No frost in Stevenson's screen; six on grass. A dull sunless month, with a flurry of snow at an early hour on the 8th.

JUNE.—A very sunny but decidedly cool month, the temperature being 1.7° below the average. Amount of rain, three-quarters-of-an-inch short, fell on fully three days less than the usual number. Temperatures in sun and on ground very considerably below the average. Highest temperature in shade 76.5° ; lowest, 42.0° . Shade temperature exceeded 72.0° five times; and fell below 45.0° five times. Temperature in sun above 110.0° on ten days; and on ground below 40.0° on five nights. Thunderstorm on the afternoon of the 24th. Severe gale from the N.W. on the 25th; moderate gales from the S.W. on the 16th and 21st.

JULY.—A warm month, 2.0° above the average temperature, and very dry; but quite half of the average amount of rainfall in light showers, on three-and-a-half days less than the average number of rainy days. No day without bright sunshine; total amount 6% above the average. Thunderstorm on the 12th. Temperature in sun 126.0° on the 6th; on ground, five times 45.2° or under. Wind south-westerly, only once rising to 5 from S.W. on the 1st; quiet evenings.

AUGUST.—A rather cool and wet but sunny month. Temperature in shade 2.1° below the average. Fully one-third-of-an-inch more than the average rainfall; considerably more than an inch fell on Sunday the 21st. There were 16 rainy days. The highest shade temperature was 82.2° , and the lowest 43.1° . In the sun the highest was 118.4° on the 28th; and the lowest on the ground 36.0° on the 25th. The first 12 days were warm, dry, and calm; the remaining part of the month cool, wet, and windy.

SEPTEMBER.—A very dry, sunny, rather mild, and decidedly windy month, the wind being almost equally from the S.E. and S.W. Bright sunshine 8% above the average; and rainfall deficient by about three-quarters-of-an-inch. Two-thirds of the rainfall took place on two days the 2nd and last of the month. With the exception of a slight shower on the 12th, no rain fell from the 6th to the 30th—a period of 22 rainless days. The shade temperature was above 67.0° on nine days, and under 47.0° on 15; the highest 71.6° , and lowest 37.9° . In the sun the temperature was 100.0° on 11 days; and on the ground frost on three nights. The mean daily range of temperature was 3.5° above the average.

OCTOBER.—An extremely dry and rather quiet and dull month, with an unusually high mean atmospheric pressure. Mean temperature in shade 2.2° above the average. Frost on ground on eight nights, and twice in shade— 31.3° on 3rd and 31.5° on 14th. In sun at or above 90.0° on five days. Five days without any bright sunshine. Two inches short of the average rainfall, and only half the average number of rainy days. The deficiency of rain and rainy days is most remarkable, especially when it is taken into account that October is usually the wettest month of the whole year. Fog on four days. Prevailing winds S.W. Gale on the 6th from the W.N.W.

NOVEMBER.—Up to the 20th a dull, dry, but rather mild month; from the 21st nearly sunless, very wet, and almost arctic in temperature, the mean average in the shade for the 10 days being 34.5° , which is almost 4.0° below the average of the month of January (the coldest in the year)—a change equal to passing at once from the middle of an average September to the

beginning of an average December. Shade temperature above 55° four times; below 35° nine times; highest 60·5°; lowest 19·0°. Severe gale from W. on 9th; moderate gale from N.W. on 8th. Rainfall deficient by three-quarters-of-an-inch. Fog on four days. Prevailing winds north-westerly. Snow fell on two days. Hoar frost on three days.

DECEMBER. — A very cold, calm, dull, dry, foggy month. Snow fell on the 9th, but was gone on the morning of the 10th, when it rained. Severe fog on three days, especially on the 22nd and 23rd. Frost on the ground on 24 nights. Maximum shade temperature only exceeded 50·0° on nine days, and minimum fell to 30·0° on nine days. Wind rose to the force of a gale on the 30th, from the N.W.; strong W.S.W. wind on the 17th. Rainfall deficient, both in amount and number of days on which it fell. Bright sunshine slightly below the average; 16 days without any.

As the tables give the meteorological elements for the year 1904 only, it is desirable to add a comparison of the winter and spring months of the present year in brief.

SHADE TEMPERATURE, AND DIFFERENCE FROM AVERAGE.

Winter of 1904-5.				Spring of 1905.			
December	39·5°-0·1°	March	45·1°+2·7°
January	39·8°+1·2°	April	45·4°-1·7°
February	42·5°+2·6°	May	52·5°+0·1°
Mean	40·6°+1·2°	Mean	47·7°+0·4°

THE WINTER MONTHS.—*December*—almost normal in temperature, but deficient in rainfall. *January*—dry and windy, mild and sunny; first two weeks very fine; last two cold, with excessively keen winds. *February*—very mild, 2·6° above the average. This is the sixth consecutive month with a shortage of rain, the deficiency amounting in all to five inches for the six months. An “open” winter; mild, dry, and dull.

THE SPRING MONTHS—*March*—unpleasantly wet, breaking in upon the long series of dry months, but only reducing the deficiency by about three-quarters-of-an-inch. *April*—a very cold and comparatively dry month in the amount of the rainfall, with a prevalence of bitterly cold easterly winds. *May*—another dry month, but normal in temperature; very high pressure, and prevalence of easterly winds. A cold, dry, backward spring for the last two months, in contrast to the wet, mild March.

NOTEWORTHY PHENOMENA OF 1904.

Greatest atmospheric pressure	30·777 in.,	22nd January
Least , ,	28·775 in.,	9th February
Hottest day in shade	82·6 degra.,	11th July
Coldest night in shade	19·0 degra.,	27th December
Greatest range of temperature in 24 hours	33·7 degra.,	27th September
Least , ,	2·2 degra.,	26th February
Hottest day in sun	126·0 degra.,	6th August
Coldest night on ground	12·5 degra.,	26th February
Greatest excess of open air temperature over shade temperature, 57·6 degra.,		30th April

- Greatest difference between lowest temperature in shade and on ground,
13·8 degrs., 25th September
- Greatest Rainfall on any one day, 1·090 inches, 21st August
- Latest early Summer frost in shade, 4ft. above ground, 4·0 degrs , 27th March
- Earliest Autumn frost " " " 0·7 degrs , 3rd Oct.
- Severe gales, 25th June and 9th November
- Snow fell on 7 days (a flurry at 7.30 a.m., 7th May)
- Thunderstorms in February, May, June, and July
- Greatest number of consecutive days on which rain fell : 6th to 20th January,
15 days
- Greatest number of consecutive days on which no rain fell : 13th to 29th
September, 17 days
- Sunniest day of the year, 15 hours on 10th July, being 90 per cent. fully of
the greatest possible amount
- More bright sunshine in the afternoons, averaging half-an-hour on each day
of bright sunshine.
- Welsh hills at 9-0 a.m. —These were only visible on one-third of the days of
the year : 55 days clearly, and 23 very clearly seen

EXPLANATIONS.

Local Mean Time is used for the regular observations.

The Barometer readings, taken at 9 a.m. and 9 p.m., are corrected and reduced to sea-level and 32·0° Far.

The Approximate Mean Temperature is the mean of the maximum and minimum read at 9-0 a.m., and found by multiplying their difference by the Meteorological Office co-efficient, and adding the product to the minimum.

Temperature in Sun read at 9 a.m., and placed to previous day.

Ground Temperatures read twice daily at 9-0 a.m. and 9-0 p.m. The lowest reading for the 24 hours, ending at 9-0 a.m., is entered to the previous day.

Underground Temperatures taken daily at 9-0 a.m. The air temperature is given for purposes of comparison.

The Relative Humidity is calculated by dividing the mean elastic force of Aqueous Vapour, at the temperature of the Dew Point (as determined by Glaisher's Factors), by that corresponding to the temperature of the air (*i.e.*, the Dry-bulb reading).

The Rain is measured at 9-0 a.m., and the amount entered to the previous day. A fall of 0·006 inch and above constitutes a day of rain. When any snow falls, the day is counted as a day of snow.

When the mean of the 9-0 a.m. and 9-0 p.m. observations of the amount of *cloud* is less than 2·0, it is called a day of clear sky; if the mean is above 8·0 an overcast day.

The *Wind* direction is taken by means of a Compass Nephoscope, from the drift of the lower clouds

When the *Force of the Wind* is 7 and above (on Beaufort's Scale 0—12), it is accounted a Gale.

Sunshine Record.—The photographic traces are fixed *before* being measured.

Fog, &c.—The fog, haze, &c., are made from the visibility of objects and lights at definite distances from Rutland Cottage.

BRIGHT SUNSHINE (SIMPLEX RECORDER), AND CLOUD.

MONTH.	BRIGHT SUNSHINE.												CLOUD (1-10).												
	HOURS ENDING LOCAL APPARENT TIME OF EACH DAY OF THE MONTH.												Monthly.		Seasons.		Daily Average. No. of Days								
	Forenoon.						Afternoon.														Total Hours.	Greatest Possible Percentage without No. of days.	Hours and Percentage.	9 a. m.	9 p. m.
6	7	8	9	10	11	Noon	1	2	3	4	5	6	7	8	43-97	17-9	14	Winter 131-67 17-7%	8-6	7-2	7-9	17	1		
Jan. ...			2-57	6-74	9-18		9-42	11-82	4-24																
Feb. ...			2-58	9-66	10-58	9-41	7-00	6-14	6-08	5-26	1-50				53-21	20-8	11		8-3	6-9	7-6	14	1		
March	0-50	4-02	8-58	11-09	12-91	10-74	11-77	11-15	9-16	7-38	4-66	1-08			93-04	25-6	10	Spring 428-28 33-6%	8-1	6-6	7-4	17	3		
April ...	0-24	12-74	14-08	15-25	18-00	17-48	17-81	16-91	17-93	20-44	17-25	16-00	4-33		188-46	45-4	2		8-3	6-8	7-5	16	--		
May ...	1-91	11-26	13-09	10-83	10-74	12-08	14-24	14-99	12-83	12-01	13-41	12-41	6-74	0-24	146-78	30-2	7		8-5	6-9	7-7	17	1		
June ...	9-57	13-65	17-34	16-33	18-18	18-92	17-49	16-00	17-41	17-50	17-00	18-75	14-67	5-58	235-47	47-2	2	Summer 672-74 46-5%	7-3	6-9	7-1	13	2		
July ...	10-82	15-01	17-10	19-58	20-07	22-40	20-34	20-33	19-57	17-09	17-89	15-09	13-16	4-83	244-44	48-0	--		5-5	5-7	5-6	11	4		
Aug. ...	1-49	16-09	16-15	16-69	15-74	20-25	17-53	18-34	17-41	16-66	16-01	12-74	7-73		192-83	42-9	1		7-6	6-0	6-8	12	--		
Sept. ...			9-83	15-75	25-00	16-50	17-47	18-75	17-50	16-97	17-59	14-99	6-16	0-42	166-93	44-6	3	Autumn 292-59 39-0%	5-9	3-8	4-8	6	4		
Oct. ...			1-83	5-99	12-91	13-65	13-94	14-56	14-24	10-57	3-67	0-33			91-69	28-5	5		8-1	6-3	7-2	15	1		
Nov. ...			0-08	3-66	5-74	6-83	7-42	5-75	3-83	0-66					33-97	13-4	16		8-3	7-4	7-8	16	1		
Dec. ...				0-25	2-33	6-84	8-42	9-74	1-83	0-08					29-49	13-0	16		7-1	7-1	7-1	14	3		
20-39	32-80	88-38	108-05	129-24	153-51	161-76	162-63	163-88	139-11	125-54	103-66	80-63	45-05	10-65	1525-28	34-5	87		7-6	6-5	7-0	168	21		

During Forenoon 694-13.

During Afternoon 831-15.

FOR THE YEAR 1904.

ROAD, CHESTER.

ATMOSPHERIC PRESSURE, TEMPERATURES, RAIN, AND HUMIDITY.

YEARLY SUMMARY.

DAY.	JUNE.	JULY.	AUGUST.	SEPT.	OCTOBER.	NOV.	DEC.	YEARLY SUMMARY.
942in.	30.06in.	29.995in.	39.990in.	30.043in.	30.104in.	30.055in.	29.903in.	29.952in.
268in.	30.894in.	30.283in.	30.223in.	30.315in.	30.521in.	30.547in.	30.622in.	30.777in.
19	22	9	8	18	13	14	19	22 Jan.
529in.	29.529in.	29.706in.	29.595in.	29.715in.	29.362in.	29.435in.	28.890in.	28.775in.
6	25	26	14 & 18	14	5	9	12	9 Feb.
739in.	0.865in.	0.577in.	0.628in.	0.600in.	1.159in.	1.112in.	1.732in.	2.002in.
1.7°	56.6°	62.7°	58.2°	55.7°	50.6°	43.4°	40.0°	49.8°
2.1°	57.3°	62.7°	58.7°	56.1°	50.8°	43.1°	39.8°	49.1°
1.5°	56.1°	62.5°	57.0°	56.0°	48.8°	42.5°	39.4°	48.3°
2.1°	57.3°	63.4°	58.4°	56.5°	50.8°	42.8°	39.5°	49.1°
0.3°	66.0°	73.1°	67.2°	65.4°	58.3°	48.5°	44.5°	56.3°
1.0°	48.5°	53.7°	50.2°	46.8°	43.4°	37.8°	35.2°	42.1°
2.8°	76.5°	82.6°	82.2°	71.6°	67.8°	60.5°	57.6°	82.6°
26	29	11	10	2	5	9	16	10 July
1.9°	42.0°	45.0°	43.1°	33.0°	31.3°	19.0°	24.0°	19.0°
8	28	8	30	27	3	27	22 & 23	27 Nov.
7.9°	34.5°	37.6°	39.1°	33.6°	36.5°	41.5°	33.6°	41.5°
6.3°	17.5°	19.4°	17.0°	18.6°	14.9°	10.7°	9.3°	14.2°
0.3°	32.8°	—	—	33.7°	28.4°	21.2°	18.9°	33.7°
16	28	—	—	27	3	24	18	27 Sept.
6.5°	7.3°	—	—	9.1°	3.0°	4.0°	3.1°	2.2°
7	15	—	—	3	31	1	24	26 Feb.
—	—	—	—	—	2	7	12	45
5.7°	105.0°	112.7°	99.8°	98.0°	79.0°	61.5°	50.8°	82.3°
4.0°	119.0°	126.0°	118.4°	111.6°	97.0°	81.3°	71.3°	126.0°
14	17	6	28	2	1	5 & 6	1	6 Aug.
1.0°	50.9°	—	—	44.4°	36.5°	28.7°	17.6°	57.6°
14	21	—	—	3	1	6	7	30 April
5.4°	39.0°	39.6°	32.6°	32.6°	20.7°	13.0°	6.3°	26.0°
0.2°	44.8°	50.6°	44.9°	40.2°	39.1°	32.6°	30.0°	37.6°
8.3°	35.0°	43.2°	36.0°	29.2°	29.3°	12.5°	20.3°	12.5°
8	4	9	25	25	14	26	11	26 Nov.
1.8°	10.4°	—	—	13.8°	10.2°	12.2°	11.8°	13.8°
14	29	—	—	25	5	12	5	25 Sept.
4.0°	3.7°	3.1°	5.3°	6.6°	4.3°	5.2°	5.2°	4.6°
6	—	—	—	3	8	16	24	131
1.9°	56.9°	61.8°	58.6°	56.2°	51.2°	44.9°	40.3°	49.1°
8.8°	16.4°	5.2°	4.1°	5.2°	6.7°	13.0°	7.8°	8.2°
0.7°	55.5°	59.8°	58.3°	56.8°	52.4°	47.2°	42.1°	49.2°
5.3°	4.9°	3.6°	3.1°	4.6°	4.3°	8.6°	4.4°	4.8°
9.5°	53.8°	57.3°	57.9°	56.5°	52.9°	48.8°	43.7°	49.2°
4.0°	3.5°	3.5°	2.6°	3.3°	3.4°	6.8°	3.6°	3.5°
8.8°	52.7°	55.7°	57.4°	56.3°	53.1°	49.8°	44.3°	49.0°
3.7°	3.5°	3.4°	1.6°	2.2°	3.0°	5.9°	2.6°	2.9°
2.5°	57.9°	64.4°	58.3°	58.1°	49.3°	42.4°	39.2°	49.1°
20.3°	17.2°	13.4°	19.0°	10.9°	22.7°	33.5°	25.7°	19.9°
2.090	1.620	1.410	3.485	1.915	1.165	1.755	2.225	23.570
9.995	11.615	13.025	16.510	18.425	19.590	21.345	23.570	—
.380	.585	.600	1.090	0.635	0.470	0.280	0.585	1.090
30	24	25	21	30	7	21	9	21 Aug.
14	11	12	16	6	9	14	14	167
85	96	108	124	130	139	153	167	—
81	74	72	70	74	86	86	88	82
90	84	78	86	83	89	87	89	87
86	79	75	78	78	88	86	89	85
.331	.356	.438	.341	.363	.300	.233	.212	.292
.333	.355	.392	.383	.343	.297	.237	.212	.292
.332	.355	.415	.362	.353	.298	.235	.214	.292
17.7°	49.6°	55.3°	48.5°	50.1°	45.0°	38.5°	35.9°	43.6°
17.8°	49.6°	53.6°	51.6°	48.8°	44.9°	38.9°	36.4°	43.8°
17.7°	49.6°	54.5°	50.1°	49.5°	44.9°	38.7°	36.1°	43.7°

WIND - FORCE AND DIRECTION.

	FORCE.					DIRECTION TO 8 POINTS OF THE COMPASS.									
	9 a.m.	9 p.m.	Mean.	Maximum	Date of.	Prevailing Wind.	N	NE	E	SE	S	SW	W	NW	Calm.
January ...	1.9	1.6	1.7	8	14	W	—	—	—	11	8	7	8	9	19
February	1.6	1.5	1.6	8	13	W	1	2	4	11	3	6	12	3	16
March	1.1	0.9	1.0	4	3 times	NE	3	13	2	3	3	6	4	4	24
April	2.8	1.8	2.3	8	6	W	1	1	—	1	4	9	17	13	14
May	2.1	0.6	1.4	5	3 times	SW	1	2	2	2	2	14	3	10	26
June	2.9	1.1	2.0	9	25	NW	—	5	4	2	3	10	3	18	15
July	2.0	1.0	1.5	5	1	W	—	2	—	2	8	12	13	5	20
August ...	2.4	1.0	1.7	5	3 times	W	—	2	2	7	4	3	13	13	18
September	2.7	1.0	1.8	6	10 & 12	SW	—	1	4	10	6	10	6	6	17
October ...	1.6	1.3	1.5	7	6	SW	1	1	—	6	4	14	5	8	23
November	1.3	1.5	1.4	9	9	NW	3	1	2	5	5	—	10	14	20
December	1.4	1.4	1.4	8	30	SW	—	—	—	11	4	11	6	12	18
Totals	2.0	1.2	1.6	9	25 June	W	10	30	20	71	54	102	100	115	230
Percentages					9 Nov.		1.4	4.1	2.7	9.6	7.4	13.6	13.6	15.6	32.0

NUMBER OF TIMES THE FOLLOWING PHENOMENA WERE OBSERVED.

	AT 9 A.M. OR 9 P.M. OR BOTH.					AT ANY HOUR.								
	Dew.	Hoar Frost.	Welsh Hills, 9 a.m.			Thunder Storm.	Lightning only.	Thunder only.	Corona.	Gales.	Aurora.	Snow.	Hail.	Fog.
			In-visible	Clearly	Visible Very clearly									
January	4	3	25	—	—	—	—	1	1	—	—	2	6	
February ...	4	5	26	1	—	1	—	1	3	—	3	—	1	
March	10	4	26	2	—	—	—	—	—	—	—	—	—	
April	6	—	10	6	8	—	—	1	4	—	—	—	—	
May	8	—	17	3	2	3	—	—	—	—	1	—	—	
June	6	—	19	8	3	1	—	—	3	—	—	—	—	
July	—	—	12	12	3	1	—	—	—	—	—	—	—	
August ...	9	—	20	2	6	—	—	—	—	—	—	—	—	
September ...	7	—	20	9	—	—	—	—	—	—	—	—	—	
October	12	—	25	3	—	—	—	—	1	—	—	—	4	
November ...	3	3	20	6	—	—	1	—	3	—	2	2	5	
December ...	5	8	21	3	1	—	—	—	1	—	1	—	4	
Total	74	23	241	55	23	6	—	1	3	16	—	7	4	20

KINGSLEY MEMORIAL PRIZES

ARE OFFERED UNDER THE FOLLOWING CONDITIONS:—

CLASS I.

To any Resident in the Society's District.—A Prize not exceeding Ten Pounds for the best Collection of Objects, or Essays, or Notes of Observations, or Photographs illustrating the Natural Science of the Society's District.

All Collections must be made in Cheshire and North Wales, or the Seas adjoining thereto, by the Competitors.

Collections, or Essays, or Notes, must be sent to the General Secretaries on or before September 1st, and the awards will be made at the *Conversazione* next succeeding.

The Committee have the option of retaining successful Collections, &c., for the Society.

CLASS II.

In order to encourage the study of Natural History among younger Students, not exceeding 17 years of age, and residing in the Society's District, *i.e.*, Cheshire and North Wales, the following Prizes and Certificates are offered, *viz.* :—

The **FIRST PRIZE** in each Class will be **ONE GUINEA**, together with the Society's Certificate.

Collections, Essays, or Photographs, not gaining a Prize, may be awarded Certificates if found to be of sufficient merit.

- 1.—For the best account of the Life History of the Cuckoo.
- 2.—For the best descriptions of the following Trees:—The Oak; Horse-Chestnut; Beech; Lime; Birch; and Ash; together with dried specimens of Leaves, Flowers, and Fruit, of each.
- 3.—For the best Essay on Coal.
- 4.—For the four best Photographs of Natural Objects; such as: Birds, Trees, Flowers, Rocks, Clouds, or Scenery of Cheshire or North Wales.

CONDITIONS.—All the work to be done entirely by the Competitors themselves, who must be under 17 years of age. The Essays and Collections should be sent under a *nom de plume*, accompanied by a sealed letter containing the full name and exact age of the Competitor, to the Hon. Secretaries, on or before September 1st, 1905.

The awards will be made at the Society's *Conversazione* next succeeding the adjudication.

The Committee do not bind themselves to give the full Prize in case of insufficient merit.

Any further information required can be had on application to the Hon. Secretaries.

KINGSLEY MEMORIAL MEDAL

ESTABLISHED 1877,

"For having contributed materially to the promotion and advancement of some branch or department of Natural Science."—*Vide* Trust Deed.

- 1877—MRS. CHAS. KINGSLEY (In Memoriam).
 1878—JOHN PRICE, M.A.
 1879—SIR PHILIP DE MALPAS GREY-EGERTON, BART., F.R.S.
 1880—PROF. T. MCKENNY HUGHES, F.R.S.
 1881—D. MACKINTOSH, F.G.S.
 1882—ISAAC BYERLEY, M.R.C.S., F.L.S.
 1883—GEORGE W. SHRUBSOLE, F.G.S.
 1884—ALFRED OSTEN WALKER, F.L.S.
 1885—JOHN DAVIES SIDDALL.
 1886—HENRY STOLTERFOTH, M.A., M.D.
 1887—WILLIAM SHONE, F.G.S.
 1888—THOMAS SHEPHEARD, F.R.M.S.
 1889—THOMAS RUDDY.
 1890—REV CHARLES WOLLEY-DOD, M.A.
 1891—ROBERT NEWSTEAD, F.E.S.
 1892—OSMUND W. JEFFS.
 1893—EDMUND J. BAILLIE, F.L.S.
 1894—W. MURRAY DOBIE, M.D., F.R.A.S.
 1896—REV. ARTHUR H. FISH, B.A., B.Sc.
 1897—WILLIAM HENRY DOBIE, M.B.
 1899—W. F. LOWE, A.R.S.M., F.I.C., F.C.S.
 1900—JOSEPH ARKLE.
 1901—THOMAS ALFRED COWARD.
 1902—CHARLES OLDHAM.
 1903—GEORGE P. MILN.
 1904—GEORGE O. DAY, F.E.S.

KINGSLEY MEMORIAL PRIZES

(OF £5 AND UPWARDS)

ESTABLISHED 1877,

"For the reward, encouragement, and the advancement of the pursuit and study of Natural Science."—*Vide* Trust Deed.

- | | | | |
|------|---|-----------------------------|--|
| 1878 | { | HELEN SMITH £5 | } <i>Herbarium of Flowering Plants.</i> |
| | | EDWIN W. OKELL 5 | |
| 1879 | | GEORGE SHRUBSOLE .. 5 | <i>Carboniferous Fossils.</i> |
| 1881 | | E. HOPKINS 5 | <i>Cryptogamous Plants.</i> |
| 1882 | | GEORGE SHRUBSOLE .. 10 | <i>Corals of the Mountain Limestone.</i> |
| 1886 | | ROBERT NEWSTEAD .. 10 | <i>Hymenoptera.</i> |
| 1887 | | JOHN LYON DENSON .. 5 | <i>Notes on Observations illustrating the Natural Science of the Society's District.</i> |
| 1888 | | LILIAN E. TOMLIN 5 | <i>Coleoptera.</i> |
| 1889 | { | EDITH C. TOMLIN 5 | } <i>Diptera and Hymenoptera (Terebrantia)</i> |
| | | W. E. SHARP 5 | |
| 1890 | | ALFRED J. NIXON 10 | <i>Land and Fresh-Water Shells.</i> |
| 1892 | | W. E. SHARP 10 | <i>Coleoptera.</i> |
| 1896 | | ALFRED NEWSTEAD £5 5s. | <i>Hydraëphaga (Water Beetles) and Life Histories of Insects.</i> |
| 1897 | | ALFRED NEWSTEAD £5 5s. | <i>Life Histories of Insects.</i> |
| 1900 | | MISS M. BOWERS £5 | <i>Collection of Botanical Specimens.</i> |
| 1901 | | A. E. GOODMAN . £5 5s. | <i>Collection of Photo-Micrographs, with Notes and Observations.</i> |
| 1902 | | C. THEODORE GREEN .. £10 | <i>Collection of 148 Microscopical Preparations and 170 Herbarium Specimens of Micro-Fungi, together with a descriptive Catalogue and Essay upon same.</i> |

Amounts less than £5 are also awarded annually.

Last year Junior Prizes and Certificates were awarded as follows :—

(a) *For the best account of the Life-History of the Common Frog :—*

F. B. SIMPSON, Technical Day School, Chester	Prize of One Guinea
JOHN SMEATH THOMAS, Technical Day School, Chester ..	Prize of Half-a-Guinea
HERBERT HULSE, Victoria Rd. British School, Chester	Certificate of Merit
DAVID J. BELL, " " " " "	" " " " "

(b) *For the best descriptions, with sketches, and also carefully dried and mounted specimens, of (a) a Buttercup; (b) a Daisy; (c) a Dandelion :—*

EDITH KEEN, National School, Hoylake	Prize of Half-a-Guinea
EMILY BIRD, Bromborough Pool Works School	"
ETHELINDA GRATRUX, " " " "	Certificate of Merit

(c) *For the best Essay on Salt :—*

LOUIS FENN, Wallasey Grammar School, Liscard	Prize of One Guinea
JOHN SMEATH THOMAS, Technical Day School, Chester ..	Certificate of Merit
HERBERT HULSE, Victoria Rd. British School, Chester	" "

(d) *For the four best Photographs of Natural Objects; such as: Birds, Trees, Flowers, Rocks, Clouds, or Scenery of Cheshire or North Wales :—*

F. B. SIMPSON, Technical Day School, Chester	Prize of One Guinea
FRANCIS MOON HINDE, Wallasey Grammar Sch., Liscard ..	Prize of Half-a-Guinea

"KINGSLEY MEMORIAL" FUND.

Dr. Statement of Accounts for the Year ended 30th April, 1905. **Cr.**

1904-1905.	£	s.	d.	1904-1905.	£	s.	d.
To Balance from last Account	8	7	5	By Special Grant to Mr. Robt. Newstead, in recognition of his Drawings of Coccidæ	5	0	0
" Dividends on Great Western Railway Company Consolidated Ordinary Stock	15	13	9	" Prizes awarded as follows :—			
				The Misses Payne (Senior Prize)	4	4	0
				Amounts paid for Junior Prizes	5	5	0
				" Mr. G. R. Griffith, Printing	1	6	0
				" Paid Carriage and Insurance of Kingsley Memorial Die for new Medals	0	6	8
				" Engraving Medal for Mr. George O. Day, F.E.S.	0	4	0
				Balance	7	15	6
	<u>£24</u>	<u>1</u>	<u>2</u>		<u>£24</u>	<u>1</u>	<u>2</u>
To Balance in Bank	£7	15	6				

April 24th, 1905 Examined and found correct,

GEORGE P. MILN,
HON. TREASURER.

J. LYON DENSON,
AUDITOR.

PAST PRESIDENTS

- 1871 to 1875—REV. CHARLES KINGSLEY, CANON OF CHESTER
(*Founder of the Society*).
- 1875 ,, 1891—PROF. T. MCKENNY HUGHES, F.R.S.
1891-2 ALFRED O. WALKER, ESQ., J.P., F.L.S.
1892-3 HIS GRACE THE DUKE OF WESTMINSTER, K.G.
- 1893 to 1895—W. MURRAY DOBIE, ESQ., M.D., J.P., F.R.A.S.
- 1895 ,, 1897—HENRY STOLTERFOTH, ESQ., M.A., M.D., J.P.
1897-8 THOMAS SHEPHEARD, ESQ., F.R.M.S.
- 1898 to 1902—JOHN D. SIDDALL, ESQ.

SOCIETIES ASSOCIATED

WITH WHICH THE SOCIETY EXCHANGES PUBLICATIONS.

- | | |
|--|---|
| Academia Nacional de Ciencias de la Republica Argentina, Cordoba | Manchester Microscopical Society. |
| Barrow Naturalists' Field Club. | Menai Society of Natural Science. |
| Brighton and Sussex Natural History Society. | Mexico, Geological Institute of. |
| Bristol Naturalists' Society. | Northampton Natural History Society. |
| British Association (Corresponding Society's Committee). | North Staffordshire Naturalists' Field Club and Archæological Society. |
| British Museum (Natural History), Cromwell Road, London, S.W. | Nottingham Naturalists' Society. |
| Burnley Literary and Scientific Club. | Patent Office Library, 25, Southampton Buildings, Chancery Lane, London, W.C. |
| Cardiff Naturalists' Society. | "Public Works," St. Bride's House, 24, Bride Lane, Fleet Street, London, E.C. |
| Dudley and Midland Geological and Scientific Society and Field Club. | Scotland, West of, Marine Biological Association. |
| Epping Forest and County of Essex Naturalists' Field Club. | Smithsonian Institution, Washington City, D.C., U.S.A. |
| Glasgow Natural History Society. | Southport Society of Natural Science. |
| Hertfordshire Natural History Society and Field Club | The Lloyd Library and Museum, Cincinnati, Ohio, U.S.A. |
| Huddersfield Naturalists' Society. | The Missouri Botanical Garden, St. Louis, U.S.A. |
| La Société d'Histoire Naturelle de St. Wladimir à Kiew, Russie. | United States Geological Survey. |
| Leeds Naturalists' Club. | University of Montana, Biological Station, Missoula, Montana U.S.A. |
| Liverpool Geological Society. | University of Colorado, Boulder, Colorado, U.S.A. |
| Liverpool Geological Association. | University of Washington, Seattle, Wn., U.S.A. |
| Liverpool Literary and Philosophical Society. | Vatican Observatory, Rome. |
| Liverpool Microscopical Society. | Vienna Natural History Museum. |
| Liverpool Naturalists' Field Club. | Yorkshire Naturalists' Union, Leeds. |
| Liverpool Science Students' Association. | |
| Manchester Field Naturalists' Society. | |
| Manchester Geological Society. | |

HONORARY MEMBERS.

Those marked () have read or contributed Papers at the Society's Meetings.*

- *Avebury, The Right Hon. Lord, F.R.S. *Down, Farnborough, Kent*
 *Ball, Sir Robert S., F.R.S. *Observatory, Cambridge*
 Barrett, Chas. G., Esq., F.E.S. *Tremont, 198a, Peckham Rye, London, S.E.*
 Candolle, Mons. Casimir De..... *Geneva*
 Cannizzaro, Prof. *Rome*
 *Carruthers, W., Esq., F.R.S. *The British Museum, South Kensington, London, S.W.*
 Credner, Dr. Hermann *Leipzig*
 *Dawkins, Prof. W. Boyd, F.R.S. *Woodhurst, Wilmslow Road, Fallowfield, Manchester*
 *Hicks, H., Esq., F.R.S. *Hendon Grove, Hendon, London, N.W.*
 Hooker, Sir J. D., K.C.S.I., F.R.S. *The Camp, Sunningdale, Ascot*
 *Hughes, Prof. T. McKenny, F.R.S. *Trinity College, Cambridge*
 *Hull, Prof., F.R.S. *20, Arundel Gardens, London, W.*
 *Judd, Prof. J. W., F.R.S. *Royal College of Science, South Kensington, London, S.W.*
 Kelvin, The Right Hon Lord, F.R.S. *28, Chester Square, London, S.W.*
 Kent, W. Saville, Esq., F.L.S., F.Z.S., F.R.M.S. *Belsito, Melford-on-Sea, Hants.*
 *Newstead, Robert, Esq., A.L.S., F.E.S. *Witcombe Villa, Handbridge, Chester*
 *Poulton, Prof. E. B., F.R.S. *Wykeham House, Oxford*
 *Rae, E., Esq., F.S.A. *Courthill, Birkenhead*
 Renard, The Abbe *Curator of the Royal Museum of Natural History, Brussels*
 Röntgen, Prof. W. K. *Würzburg*
 Roscoe, Sir Henry E., F.R.S. *10, Bramham Garden, London, S.W.*
 *Rudler, F. W., Esq., F.G.S. *Museum of Practical Geology, Jermyn Street, London, S.W.*
 Sanderson, Dr. Burden, F.R.S. *64, Banbury Road, Oxford*
 Saunders, Howard, Esq., F.L.S. *7, Radnor Place, Hyde Park, London, W.*
 *Sorby, Dr., F.R.S. *Bromfield, Sheffield*
 *Strahan, Aubrey, Esq., F.R.S. *28, Jermyn Street, London, S.W.*
 *Vize, Rev. J. E., M.A. *Forden Vicarage, Welshpool*
 Wallace, Dr. A. Russell, F.R.S. *Parkstone, Dorset*

CORRESPONDING MEMBERS.

- Brodrick, The Hon. Mrs. Lawrence *Coed Coch, Abergele*
 Cooke, Col. B. G. Davies *Colomendy, Mold*
 Coward, Mr. T. A. *Brentwood, Bowdon*
 Day, Mr. George, F.E.S. *Parr's Bank, Limited, Knutsford*
 *Feilding, Mr. J. Basil, F.L.S., F.Z.S. *Upper Downing, Holywell*
 Griffith, Mr. J. E., F.L.S., F.R.A.S. *Vronheulog, Upper Bangor, N.W.*
 Gillanders, Mr. A. T. *The Parks, Alnwick*
 Harrison, Mr. Walter *New Pale, Mantley, Warrington*
 Joachim, Mr. George. *Dunedin, Otago, New Zealand*
 Jones, Mr. R. Gresley *Glandur, Pleasant Street, Llandudno*
 Nicholson, Mr. A. C., F.G.S. *12, Salop Road, Oswestry*
 Nixon, Mr. A. J. *Bircham School, Chichester*
 *Oldham, Mr. C. *Brook Cottage, Knutsford*
 Perkins, Miss Steele *Bryngwylad, Grange Road, Rhyl*
 *Reade, Mr. Oswald A. *Haslar Naval Hospital, Portsmouth*
 Roberts, Mr. J. W. *High Street, Bala*
 Rooper, Mr. F. E., F.G.S. *Bronydd, Glyn, Ruabon*
 *Rowston, Mr. R. *Kingsley, Alton, Hants*
 *Ruddy, Mr. Thomas. *Palé, Corwen*
 Russell, Dr. *Colwyn Bay*
 Sopp, Mr. E. J. B., F.R.Met.S., F.E.S. *104 Liverpool Road, Birkdale*
 *Wilkins, Mr. T. S. *Uttozeter*
 Williams, Mr. G. J., F.G.S. *H.M. Inspector of Mines, Bangor*
 *Williams, Mr. J. Lloyd, B.Sc. *University College of North Wales, Bangor*

NOTICE.



THE ANNUAL SUBSCRIPTIONS are due on the 1st of May in each year. Members who have not paid for the present year are respectfully requested to forward the amount (Five Shillings) to the Hon. Treasurer, Mr. JOHN SIMON, Chemist, 4, Eastgate Row.

** * To prevent a recurrence of a frequent misunderstanding, Members are reminded that their names are retained on the Society's Books, and their Subscriptions considered due, until notice has been given to the contrary, according to Rule 8.*



LIST OF MEMBERS.

Those marked () have read or contributed Papers at the Society's Meetings.*

- | | |
|----------------------------------|--|
| Abbott, Mr. R. E. | Daisy Cottage, Queen's Ferry, Flints. |
| Acton, Mrs. | Grove road, Wrexham |
| Adair, Major-General | 7 Stanley place |
| Adams, Mr. Beresford | Shirley House, Liverpool road |
| Adams, Mrs. | " " |
| Adams, Mr. H. Dean | " " |
| Adams, Mr. Geo. F. | Ashbourne, Victoria road |
| Ainsworth, Miss F. | 4 Nicholas street |
| Allen, Mr. F. J., B.A., B.Sc. .. | 29 Saughall road |
| Almond, Mr. T. D. | Boughton Post Office |
| Anderson, Mr. H. | 26 Hamilton street, Hoole |
| Andrew, Mr. John R. | 18 Bold square |
| Andrew, Miss R. | " " |
| Andrews, Miss Edith | 2 West View, Dee banks |
| Andrews, Miss Margaret | " " |
| Ankers, Mr. W. H. | 6 City road |
| * Arkle, Mr. J. | Diocesan School, George street |
| Armstrong, Mr. Andrew W. .. | 41 Victoria road |
| Armstrong, Mrs. | " " |
| Arnold, Rev. C. L. | Holy Trinity Vicarage, Fareham, Hants. |
| Asdell, Mr. John Henry | 22 Hamilton street, Hoole |
| Atkin, Mr. Chas. | Hoole Council Office, Hoole |
| Atkin, Mrs. | " " |
| Austin, Miss Ida | 27 City road |
| Ayrton, Mr. A. | 4 Liverpool road |
| Ayrton, Mrs. | " " |
| Ayrton, Mr. Wm. | Beccles, Suffolk |
| Bailey, Mr. H. Grant | Crypt Chambers |
| * Bairstow, Mr. J., F.C.S. | Burley, Queen's park |
| Bairstow, Mrs. | " " |
| Bairstow, Mr. Herbert | Thorndene, Tarvin road |
| Baker, Miss | 2 Grey friars |

- Ballance, Mr. W. Vicarage road, Hoole
 *Ballard, Mr. E. G., A.R.S.M. . . Greenfield Cottage, Hoole road
 Ballard, Mrs. " " "
 Bannister, Miss E. A. M. 63 Foregate street
 Barber, Ven. Archdeacon, M.A., } St. Bridget's Rectory
 F.S.A. }
 Barber, Mr. Joseph 83 Hoole road
 Barbour, Mr. Geo., D.L., J.P. . . Bolesworth Castle, Tattenhall
 Barbour, Mrs. " " "
 Bardsley, Mr. Richard St. John street " "
 Barker, Mr. C. E. The Town Hall
 Barnes, Mr. N. F. Eaton gardens
 Barnes, Mr. J. W. Grosvenor Park House, Union street
 Barnes, Mrs. " " "
 Bassett, Miss C. E. 68 Northgate street
 Bate, Mr. J. C. Summerfield, Kilmorey park
 Bate, Mrs. " " "
 Bates, Mr. W. N. Bull and Stirrup Hotel " "
 Bates, Mrs. " " "
 Bax, Mr. P. B. Ironside Blomfield, Bournemouth
 Baxter, Mr. Geo. Park view, Panton road, Hoole
 Beauchamp, Rt. Hon. The Earl, } Madresfield Court, Malvern
 K.C.M.G. }
 Beauchamp, Rt Hon. The Countess " " "
 Beckett, Mr. F. J. 18 The Groves " "
 Beckett, Mrs. " " "
 *Bedford, Rev. J. L., M.A., F.L.S. 10 Abbey square
 Bedford, Mrs. " " "
 Belton, Mr. J. C. Craigside, Sandy lane
 Bennett, Mrs. J. Nevitt Addiscombe, Hough green
 Bennion, Mr. J. 8 Lorne Street West
 Best, Rev. J. D., M.A. Diocesan Training College
 Beswick, Miss Sunny bank, Queen's park
 *Beveridge, Rev. P. J., M.A., B Sc. (Hons.) . 7 Bridge place
 Beveridge, Mrs. " " "
 Billing, Mrs. Alfred Newsteads, Stocks lane
 Birch, Mr. H. J. Corville, Liverpool road
 Birch, Miss 18 Upper Northgate street
 Bishop, Mr. F. S. Benrick, Dee Hills park
 Bithell, Mr W. Messrs. Beckett & Co., Eastgate row
 Blackburn, Mrs. 32 Bridge street row (W.)
 Blackburn, Miss " " "
 Blake, Mr. Edgar 23 Cuppin street
 Blake, Miss Watergate row
 Blayney, Mr. A. 3 City walls (W.)
 *Blogg, Rev. H. B , M.A. Frodsham Vicarage, Cheshire
 Blomfield, Admiral Sir R. M. { c/o Messrs. Woodhead & Co., 44 Charing
 Cross, London
 Blower, Mr. T. B. 6 The Groves
 Boden, Mr. Robt. W. Saughton lodge, Chester
 Bolland, Mrs. 46 Hough green
 Bolland, Mr. Frank " " "
 *Bonnalie, Mr. Fredk. J., L.D.S., R.C.S. . . 4 " Abbey square
 Bonnalie, Mrs. " " "
 Booley, Miss 11 Lorne street
 Bostock, Mrs. J. Kingsley Hey, Newton lane
 Bourne, Mr. Harold { c/o Miss Golder, 6 St. John's road,
 Queen's park
 Bowers, Mr. J. H. Tyddyn Ucha, Pen-y-bryn, Ruabon
 Bowles, Mrs. T. S. The Hollies, Liverpool road
 Bowles, Miss Agnes Millicent " " "

Boyer, Miss Edith	2 Paradise row
Bradbury, Mr. R. P.	Walmore, Dee banks
Brassey, Miss	Rose Hill, Bowdon, Cheshire
Brassey, Mr. Herbert	The Limes, Curzon park
Brassey, Mrs.	" "
Brewer, Miss Anne	15 Paradise row "
Bridge, Dr. J. C., M.A., F.S.A. . .	Christ Church Vicarage
Bridge, Mrs.	" "
Bridge, Miss	" "
Bright, Mr. W. H.	38 Eastgate row "
*Broadbent, Mrs.	Bache Cottage
*Brown, Mr. F. F., M.A.	Eastgate row
Brown, Miss	61 Bouverie street
Brown, Miss Daisy	" "
Brown, Mr. W. E.	33 Parkgate road
Brown, Mrs.	" "
Brown, Mr. W. Ernest	" "
Brown, Mrs. H. T.	Westminster park, Hough green
Buckland, Miss	31 Nicholas street
Bull, Mr. H. F.	4 Sunny bank, Queen's park
Bull, Mrs.	" "
Burges, Mr. R. O.	Whitford, 11 Panton road, Hoole
Burges, Miss J. V.	" " "
Burges, Miss L. O.	" " "
Burness, Mr. Wm.	Parr's Bank, Ltd., Chester
Butcher, Mr. Jas.	19 Seller street
*Caldecott, Mr. C. G.	King street, Wrexham
Caldecott, Miss C. G.	{ c/o Miss Moss, 14 Hyde gardens, East- bourne
Cameron, Mrs.	37 Hoole road
Campbell, Mrs. Pitcairn	Vicar's cross
Campbell, Mr. A. D. Pitcairn ..	" "
Carr, The Hon. Mrs.	14 Hough green
Carter, Mr. T.	171 Boughton
Catherall, Mr. Samuel	1 Linenhall street
Challinor, Mr. R.	34 Eaton road
Chalton, Mr. T. W.	Wynstay, Hoole
Chalton, Mrs.	" "
Chamberlain, Mr. T. A.	Dee Side, Eccleston, Chester
Chambers, Mr. Frank	13 Curzon park
Chapman, Mr. F. W.	46 Tarvin road
Chapman, Mrs.	" "
Chapman, Mr. M. D.	59 Tarvin road
*Chester, The Right Rev. The Lord	} The Palace, Dee side
Bishop of	
Chidley, Mr. T.	14 St. Werburgh street
Churton, Mrs. G.	96 Watergate flags
Clark, Mr. Sidney	Upton Villa
Clark, Miss Sybil	Stanley house
Clark, Miss Eva	19 Grosvenor street
Clarke, Mr. John	Pasadena, Liverpool road
Clarke, Mr. W. J.	The Beeches, Upton park
Clarke, Mr. Ernest	" "
Clare, Mr. Horatio	Grosvenor Schools "
*Clay, Miss Beatrice E., B.A.	The Queen's School
Clayton-East, Mr. G. F. L.	Bache Hall Lodge
Clayton, Miss Bianca	17 Vicarage road, Hoole
Clemence, Mr. Thos.	56 Hough green
Clough, Mr. G. F.	78 Hough green
Cochrane, Mr. J. G.	9 Grange road, Brook lane

Cockrill, Mr. C. P.	Briercliffe, Hough green
Cockrill, Mrs.	" "
Coe, Mr. D.	Howard Lodge, Hamilton street
Coe, Mr. Henry J.	18 Queen's avenue
*Cole, Mr. R. S., M.A., A.M.I.C.E.	Arnold House
Collinge, Mr. James	Kinnerton Lodge, Chester
Coltart, Mr. C. B.	23 Hough green
Comber, Miss Mary Eleanor	Woodville, Liverpool road
Comber, Miss Maria E.	" "
Comber, Miss Margaret	" "
Connah, Mr. Jas.	{ 12 Cecilia road, Heath drive, Hampstead, London, N.W.
Conway, Mr. Walter.	8 and 10 Old Bank buildings
Conyers, Mr. W. R.	33 Tarvin road
Cook, Mr. G. Mark	110 Foregate street
Cook, Mr. R.	7 The Groves
Cook, Miss Alice M.	" "
Cooke, Mr. J. H.	6 Queen street
Coppack, Mr. Chas.	Gladwyn, Liverpool road
Coppack, Miss	" "
Coppack, Miss Nellie	" "
Cordery, Miss C.	St Agnes' School, Caldy, West Kirby
Crane, Mr. H. E.	Savings Bank House, Grosvenor street
Cresswell, Mr. John, A.I.C.E.	8 Ash grove, Wrexham road
Cresswell, Mrs.	" "
Cresswell, Miss	" "
Crimes, Mr. W. H.	167 Boughton
Croston, Mr. J., Junr.	Holmesdale, Brook lane
Croston, Mrs.	" " " "
Crowe, Mr. John	The "Waterworks"
Cullimore, Mrs.	Christleton, Chester
*Cummings, Mr. Sidney G.	6 King's buildings
Curtis, Mr. George M.	1 Stone place, Hoole
*Darby, Very Rev. J. L., D.D. .. The Deanery	
Darby, Mrs.	" "
Darby, Miss	" "
Darby, Mr. Alfred	Laurel Grove, near Wrexham
Davies, Miss Henrietta	69 Boughton
Davies, Mr. E. Henry	19 Francis street
Davies, Mr. Joseph	" " " "
Davies, Mr. John	Parr's Bank, Limited, Chester
Davies, Mr. W. L.	Beechwood House, Canal street
Davies, Mrs.	" " " "
Davies, Rev. J. T., M.A.	6 Abbey green
Davies, Mr. W. L. Cameron	Victoria pathway, Queen's park
Davies, Mrs.	" " " "
Davies, Mr. Percy Twiston	Cedar Bank, 20 Liverpool road
Dayies, Mr. Arthur	23 Lord street, Boughton
Davies, Mrs.	" " " "
Davies, Miss Hazlem	1 King's buildings
Davison, Mr. George	4 Chichester street
Day, Mr. John	Bryntirion, Chichester street
Day, Mrs.	" " " "
Day, Miss	" " " "
Delany, Mr. John	7 Lorne street (South)
Delany, Mrs.	" " " "
Denson, Mr. W.	21 Upper Northgate street
Denson, Mrs.	" " " "
Denson, Miss Adelaide	" " " "
Denson, Mr. J. Lyon	" " " "

Denson, Mr. W. H.	Westminster park, Hough green
Denson, Mrs.	" "
Denson, Mr. F. R.	Abbot's Mount, 33 Liverpool road
Denson, Mrs.	" "
Dew, Mr. W. R.	{ c/o Messrs. Douglas & Minshull, 6 Abbey square
Dickinson, Mr. D.	1 Upton view, Hoole
Dickinson, Mrs.	" "
Dickson, Mr. Geo. A., J.P.	Springfield, Flookersbrook
Dickson, Mr. J. H.	St. Ives, Queen's park
Dickson, Mrs.	" "
Digby, Miss	2 Grey friars
Dixon, Mr. Phillip	Modyn House, Liverpool road
*Dobie, Dr. W. M., F.R.A.S., J.P.	4 Hunter street
*Dobie, Dr. W. H., M.B.	2 Hunter street
Dobie, Mrs.	" "
*Dobie, Dr. Herbert	Northdene, Upper Northgate street
Dobie, Mrs.	" "
Dobie, Mr. Douglas	12 Upper Northgate street
Dobie, Mrs.	" "
Dobson, Pastor R.	2 Pyecroft street, Handbridge
Dod, Miss Wolley	Edge Hall, Malpas
Dodd, Mr. W.	Mayfield Cottage, 7 Vicarage road, Hoole
Dodd, Mr. Henry	" "
Dodd, Mr. John	73 Bouverie street
Dodds, Mr. Arthur W., L.D.S.E.	Thornleigh, 3 Westminster park
Donald, Mrs.	The Cross
Douglas, Mr. C. P.	St. Martin's House
Douglas, Mrs.	" "
Dowdall, Colonel A. P.	25 Curzon park
Dowdall, Miss A.	" "
Drinkwater, Dr. H.	Wrexham
Ducker, Mr. P. J.	George street
Duckworth, Mr. Henry, F.L.S., F.G.S.	7 Grey friars
Duff, Dr. J.	5 Abbey street
Dufton, Mr. Arthur, M.A., B.Sc.	5 Eversley park
Dufton, Mrs.	" "
Dunning, Mr. J. H.	Sandon, Hoole road
Dunning, Mrs.	" "
Dutton, Mr. George F.	Aldersey Grammar School, Bunbury, Tarporley
Dutton, Mrs. G. W.	Claremont, Vicar's Cross
Dutton, Mr. H. B.	Freshfield, 27 Curzon park
Dutton, Mrs.	" "
Dutton, Mr. Stanley G.	" "
Dutton, Miss M.	11 Grosvenor road
Dutton, Mr. A. E.	51 Frodsham street
Dutton, Mr. John	Littleton Hall Gardens
Dye, Mr. Alfred B.	Fairhazel, 30 Bouverie street
Dye, Miss Ethel	" "
Ealand, Mrs.	Hovendene, Dee Hills Park
Ealand, Mr. A. N.	" "
*Edwards, Mr. F. G., F.R.C.V.S.	5 Newgate street
Edwards, Mrs.	59 Tarvin road
Edwards, Mrs. E. Lloyd	Bryn Oerog, near Llangollen
Edwards, Mr. George	Kops Lea, Dee Banks
Eggers, Miss	42 Hough green
Eggington, Mr. R. H.	32 St. Martin's fields
Eggington, Mrs.	" "
Elliott, Dr. John, B.S., B.Sc.	24 Nicholas street
Elliott, Mrs.	" "

Gamon, Mr. John	The Quillets, Liverpool road
Gardner, Mr. E.	Saughton House, Chester
Garnett, Mrs.	The Rectory, Christleton, Chester
Garnett, Mr. J. W.	45 Bridge street row
Garnett, Mrs.	" "
Garside, Mr. Franklin	Graianfryn, Prestatyn
Gibson, Major	Buckley, <i>via</i> Chester
Gibson, Miss	2 Paradise row
Gibson, Mr. John	5 Abbot's nook, Victoria road
Giffen, Mr. J. T. M., F.R.C.S. ..	Richmond Hill, Boughton
Gilbert, Mr. Egerton	21 Eaton road
Gilbert, Mrs.	" "
Giles, Mr. E. S.	Gowymede, Vicar's Cross
Giles, Mrs.	" "
Glascodine, Miss	4 King's buildings
Gleadowe, Mr. H. T.	11 Stanley place
Golder, Mr. Jas. T.	36 Hough green
*Goodman, Mr. A. E.	Oakdene, Tarvin road
Goodman, Mrs. W.	" "
Goodhart, Mrs. E. S.	100 Watergate flags
Gordon, Miss F. F.	The Limes, 54 Hough green
Gore, Ven. Archdeacon, D.D. ..	Bowdon, Cheshire
Gourlie, Rev. N. J. N., M.A. ..	The Vicarage, Weston, near Crewe
*Granger, Mr. F. M., M.R.C.S., L.R.C.P. ..	18 Nicholas street
Grantham, Rev. H.	S. Mary's Rectory
Grantham, Miss Gwynydd	" "
Gray, Miss	6 Lorne street
Greenhouse, Mr. Chas.	1 Eversley park
*Green, Mr. C. Theodore, M.R.C.S., } L.R.C.P., F.L.S., M.B.M.S. .. }	31 Shrewsbury road, Birkenhead
Greig, Mrs.	Anfield, Dee banks, West
Griffin, Rev. C. A.	The Folly, Flookersbrook
Griffin, Mrs.	" "
Griffith, Mr. G. R.	Grosvenor street
Griffith, Mr. G. B.	3 Beaconsfield street
Griffiths, Mr. John	Elmhurst, 1 St. John's road, Queen's park
*Griffiths, Rev. T. T., M.A., } R. N., H.M.S. "Isis" }	" "
Griffiths, Mr. Robert	West hey, Hough green
Griffiths, Mrs.	" "
Griffiths, Miss Bessie	" "
Griffiths, Mr. R., Junr.	" "
Griffiths, Mr. W. A.	3 Exton park
Griffiths, Mrs.	" "
Griffiths, Mr. John	The Hollies, Upton park
Griffiths, Miss	" "
Griffiths, Miss M. J.	" "
Griffiths, Mr. T. H.	57 Ermine road, Hoole
Grindley, Mr. J.	3 Eastgate street
Gritton, Mr. Joseph	The Laurels, Hawarden
Grills, Dr.	The Asylum, Chester
Gunton, Miss	2 Church street
Giles, Miss H.	13 Bath street
Greatbanks, Mr. J.	Kilmorey, Hoole road
Hallmark, Miss Amy	2 Waterloo road
Hales, Miss	Cop House, Sealand road
*Hamilton, Mr. A., M.R.C.S.	16 White friars
Hamilton, Mrs.	" "
Hamilton, Mr. A. G., M.B.	23 Hoole road
Hamilton, Mrs.	" "

Hampson, Mr. R.	Halkyn road, Flookersbrook
Hannon, Miss	15 Victoria pathway, Queen's park
Harris, Mr. T.	Claremont, Dee banks
Harris, Mrs.	" "
Harrison, Mrs.	Highfield, Curzon park
Harley, Mr. T. D.	21 Blacon terrace
Harrison, Mr. T. E.	20 Queen street
Harvey, Miss	Fern Lea, Stamford Bridge, nr. Chester
Haselden, Mr. J. H.	Delamere street
Haswell, Mr. G. H.	Queen's park
Haswell, Mrs.	" "
Haswell, Mr. W. H.	94 Foregate street
Haswell, Mr. Geo. W.	28 Bouverie street
Haswell, Miss F. E.	31 Parkgate road
*Hatch, Mr. Herbert A., B.Sc.	..	46 Bridge street row, West
Hatton, Mrs.	1 Lorne street, West
*Hawkins, Mr. J. M.	Glan Aber park
Haycock, Rev. H. E.	59 Parkgate road
Henderson, Mr. J. E.	19 Pathway, Queen's park
Henderson, Mrs.	9 Union Walk
Henri, Miss	11 Queen's road, City road
Henshall, Mr. James, Junr.	22 Bouverie street
Heppel, Miss	39 Lord street
Heppel, Mrs.	Windsor Lodge, Mickle Trafford
*Hetherington, Mr. T.	Engineers' Department, The Post Office, Glasgow
Hewitt, Mr. D. L.	2 Hough green
Higginson, Mr. T.	7 South view, Eaton road
Hignett, Mrs. T. H.	Shandon, Hough green
Hignett, Mr. H. Napier	" "
Hilton, Mrs.	Talbot Hotel
Hincks, Mr. J. W.	Brantwood, Brook lane
Hincks, Mrs.	" "
Hobday, Mr. J.	Alexandra Villa, Liverpool road
Hobday, Mr. Wm Edward	22 The Groves
*Hodge, Mr. James P., C.A.	Godstall Chambers
*Hodges, Mr. W.	62 Hough green
Hodgson, Mr. Wm. W.	65 Northgate street
Hodkinson, Mrs.	9 Abbey street
Hodkinson, Mr. E.	" "
Hogarth, Mr. T. O., M.I.Mech.E.	..	The Lodge, Saltney
Holding, Miss	Northgate Lodge, 3 Upper Northgate st.
Holland, Miss	11 Derby place, Hoole road
Holland, Miss	7 Chichester street
Holland, Mr. W.	Ashwood, 10 St. John's road, Queen's park
Holland, Mrs.	" "
Holme, Rev. Canon, M.A.	Great Budworth, Northwich
Holmes, Mr. J. G., J.P.	Belmont, Curzon park
Holmes, Mrs.	" "
Holmes, Mrs. L. B.	Ashcroft, 27A Hough green
Holmes, Mr. A. T.	" "
Holme, Mr. Samuel H.	Downswood, Liverpool road
Hope, Mr. H. G., M.A.	Sealand view, Canal street
Hopkinson, Mr. Harry	55 Parkgate road
Hopley, Mr. J. H.	6 Northgate street
Hopley, Mrs.	" "
Hopton, Mr. W. A.	8 Moss bank, Parkgate road
Hopton, Mrs.	" "
Hopwood, Miss	The Deanery
Hornby, Mr. Alex.	Shippgate House
Hornby, Mrs.	" "
Horner, Mr. W.	42 Grey Rock street, Liverpool

Hostage, Mr. George B.	30 Eaton road
Hostage, Mrs.	" "
Hostage, Miss	24 Eaton road
Howard, Mr. F. T., M.A., F.G.S.	West Mount, Waverton
Howard, Mrs.	" "
Howson, Rev. J. F., M.A.	Egerton House, Upper Northgate street
Howson, Miss	" "
*Howe, Rev. W. Norton, M.A.	The Parsonage, Mow Cop, Cheshire
Howick, Mr. T. S. Keith	22 St. Martin's fields
Hubback, Miss C. J. M.	67 Bridge street row
Hucknall, Miss M.	Grosvenor Park House, Union street
Hughes, Mrs. McKenny	18 Hills road, Cambridge
Hughes, Mr. John	47 Victoria street, Westminster, London
*Hughes, Mr. T. Cann, M.A., F.S.A.	78 Church street, Lancaster
Hughson, Mr. Arthur	Surveyor, Mollington, Chester
Hughes, Miss Winifred	3 Albion buildings, Milton street
Hughes, Mr. W. H.	Moss Bank, Newton-by-Chester
Hull, Mr. G. S. N.	51 Gladstone avenue
Humphreys, Mr. E. Noel.	Caer-y-Cael, Hoole
Humphreys, Mrs.	" "
Hunter, Mr. Jas.	Maisonette, Hough green
Hunter, Mrs.	" "
Hutton, Mr. F. W.	53 Greenway road, Runcorn
Huxley, Miss M. E.	41 Cheyney road
Huxley, Miss Ann	" "

Illingworth, Mr. F. H. 34 Liverpool road
 Illingworth, Mrs. " "

Jack, Mr. A. S.	Belle Vue, 72 Hough green
Jackson, Miss.	52 Hough green
James, Rev. T. D.	Llanerfyl Rectory, Welshpool
*James, Rev. Frank, M.A.	181 Woodstock road, Oxford
James, Mr. J. F.	17 Mount Pleasant, Saltney
*Jebb, Mr. G. R., C.E.	Fairyfield, Great Barr, Birmingham
Jefferson, Mr. G. A.	Meadow View, 21 Dee Banks
Jefferson, Master H. A.	" "
Jephcott, Mr. Charles, M.A., M.B., L.R.C.P., M.R.C.S. }	2 The Northgate
Jenner, Mr. H. A.	11 White Friars
Johns, Mr. W.	20 Granville road
*Johnson, Mr. M., L.D.S.I.	21 York villas, Lorne street
Johnson, Mr. Thomas C.	30 Eastgate row
Johnson, Mr. Sidney M.	18 Bouverie street
Johnson, Mrs Mayo	10 Lorne street
Jolliffe, Mr. H. D.	Kilbroney, Curzon park
Jones, Miss	3 Lorne street
Jones, Mrs. Edward	c/o Mr. E. B. Jones, Grey friars
Jones, Mr. Jno.	The Spinney, Hunter street
Jones, Mrs.	" "
Jones, Mr. David Brellisford	11 St. Anne street
Jones, Mr. Owen E., J.P.	Tynrheol, Amlwch
Jones, Mr. Fred.	112 Foregate street
Jones, Miss	2 Hunter street
Jones, Mrs. W. H.	Cliveden, Hough green
Jones, Miss Gertrude A.	" "
Jones, Mrs. Evan	Bodrenig, Bala, N. Wales
Jones, Mrs. Wm.	33 Cuppin street
Jones, Mr. Henry	Gwynedd, 131 Boughton
Jones, Mr. O. R., H.M.I.M.	5 Spring Gardens, Hoole

- Jones, Mr. Robert W.....Cambrian view
 Jones, Miss Mima3 Eastern pathway, Queen's park
 * Jones, Rev. Richard, B.A.....16 Eaton road
 Jones, Mr. E. B.8 Grosvenor Park road
 Jones, Mr. R. H.Newton Hall
 Jones, Mr. Charles50 Princess street
 Jones, Mr. W. B.The Post-office, Hawarden
 Joyce, Rev. G. C., M.A.St. Deiniol's Hostel, Hawarden
 Joyce, Rev. F. Hayward9 Abbey square

 Kelsall, MissAbbot's court, Liverpool road
 * Kennedy, Mr. J. B.Dee Bank House
 Kenyon, Mr. G. A., M B.Flookersbrook
 Kenyon, Mrs....."
 Kember, Miss M.8 The Groves
 Killick, Mr. GeorgeEaton, Chester
 Killon, Mr. R. W.16 Egerton street
 Killon, Mrs"
 Kirkby, MissFircroft, Hough green
 Kirkland, Master Arthurc/o Mrs. Kenyon, Flookersbrook
 * King, Dr. H. W.26 Nicholas street
 King, Mrs....."
 * Kingsley MissKeys, Eversley, Winchfield
 Knight, Miss.....8 Eastgate row
 Knowles, Mr. E. R.....15 Grosvenor street
 Knowles, Miss"
 Kynnersley, Mr. E. M. Sneyd ..Boughton Lodge

 Lacy, Mrs.Moore Holme, Neston
 Laing, Miss S. C.2 Mount Pleasant, Saltney
 Lamb, Mr. R.Oak Lea, Hoole
 Lamb, Mrs."
 Lamb, Mr. R., Junr.Yrfon, Granville road
 Lamb, Mrs."
 Lamont, Mr. A.Oldfield road, Heswall
 Lanceley, Mr. R. H.Victoria road
 Latham, Mr. J. S.Green bank, Liverpool road
 Latham, Mrs."
 * Lawrence, Dr. A.The Asylum, Chester
 Lawson, Mr. J. A.57 Egerton street
 Laybourne, Mr. J. H.21 The Groves
 Laybourne, Mrs."
 Ledsham, Mr. G.Green lane, Tavvin road
 Ledsham, Mr. Wm.Coal Exchange
 Lees, Mr. W., M.R.C.S.The Bars
 Lewis, Rev. J. S., M.A.....The Vicarage, Ruabon
 Lloyd, His Honour Sir Horatio ..8 Stanley place
 Lloyd, Mr. F. Horatio"
 * LLoyd, Colonel WilfordEccleston Hill, Chester
 LLoyd, Mrs."
 Lloyd, Miss M. E.13 Chichester street
 Lloyd, Miss C.62 Princess street
 Lloyd, Mr. G.38 Duke street
 Lloyd, Mr. W. H.Glenhurst, Hoole road
 Lloyd, Mr. T. F."
 Lloyd, Mr. EdwardMeillonon, Hoole road
 Lloyd, Mrs."
 Lockwood, Mrs.7 Queen's park
 Lockwood, Miss Amy90 Foregate street
 Lodge, Mr. Geo. T.St. Catherine villa, Lord street
 * Longbottom, Mr. F. W.....Haslemere, Queen's park
 Longbottom, Mrs."

- Lowe, Miss C. H. Onneley House, Liverpool road
 *Lowe, Mr. W. F., A.R.S.M., } 18 Hough green
 F.I.C., F.C.S. }
 Lowe, Mrs. " "
 Lowe, Mr. Jas. F., B.A. Dee banks
 *Lucas, Mr. A. W., F.G.S. Queen's park
 Lund, Mr. R. S. 12 Bridge street
 Lutener, Rev. Wm. Beech Holme, 8 Curzon park
 *Lysaght, Colonel Watergate House
- Macdonald, Mr. G. 3 Abbey square
 *Macdonald, Miss Eva, M.A. " "
 *Macdonald, Mr. G. E., L.D.S.E., 10 Bladud buildings, Bath
 MacGillycuddy, Major, J.P. Bache Hall
 MacGillycuddy, Mrs. " "
 Maddocks, Mr. Frank 32 Upper Northgate street
 Mann, Mr. A., M.D. 18 Newgate street
 Mann, Mrs. " "
 *Manning, Mr. J. B. 27 Perryn road, East Acton, London, W.
 Marchant, Mr. W. H. 1 Parkgate road
 Marchant, Mrs. " "
 Marlor, Mr. Julian Sherwood, Halkyn road, Hoole
 Marriott, Mr. J. W. The Grosvenor Museum
 Marsden, Miss 6 Grosvenor Park road
 Marshall, Mrs. A. Smithfield Cocoa House, 5 Brook street
 Marsland, Miss Sarah 43 Saughall road
 Marsland, Miss Mary " "
 Martyn, Miss Sandown terrace, Boughton
 Massey, Miss 10 Baths street
 Mason, Mr. F. B. 39 Liverpool road
 Mason, Mrs. " "
 Mathews, Mr. D. H. F. Kilmorey park, Hoole
 McKinlay, Mr. J. 37 Ermine road
 *McMichael, Mr. J. A., B.A., B.Sc. 39 Parkgate road
 McMichael, Mrs. " "
 Meacock, Miss White "Friars Cottage"
 Meeson, Mr. W. H. 16 Eastgate row
 Mellor, Miss S. Burley, Queen's park
 Mill, Miss F. 26 Eaton road
 Mill, Miss Frances St. Mary's Rectory
 Miller, Mr. Hugh 2 St. John's road Queen's park
 Miller, Mrs. " " "
 Millett, Mrs. 9 King street
 Millington, Mr. C. Victoria House, Victoria road
 Millington, Mrs. " "
 Mills, Mrs. 15 Chichester street
 Mills, Mr. Edwd. Julian " "
 *Miln, Mr. G. P. Milnholme, Brook lane
 Miln, Mrs. " "
 Miln, Mr. T. E. " "
 Miln, Mr. G. Gordon " "
 Minns, Mr. Alfred 10 Marlborough terrace Londonderry
 Minshull, Mr. C. H. 5 Lorne street
 *Mitchell Rev. J. C., B.D., F.R.A.S. Rutland Cottage, Parkgate road
 Mond, Mr. Alfred Winnington Hall, Chester
 Mond, Mrs. " "
 Monkhouse, Miss M. 8 Lorne street, west "
 Montgomery, Rev. J. K. Abbot's villas, Liverpool road
 Moreton, Mr. T. W. E., M.R.C.S., Tarvin
 Morgan, Mr. Sydney Malpas, Cheshire
 Morgan, Mr. Geo. S. " "

Morgan, Mr. R. T.	2 Newgate street
*Morris, The Rev. Canon, D.D., F.S.A. }	St. Gabriel's Vicarage, 4, Warwick square London, S.W.
Morris, Mr. Henry	9 Saughall road
Morris, Mr. R. W.	Riversdale, Hough green
Morris, Miss C.	Avondale. Halkyn road
Mosford, Mr John	The Righi, Tattenhall
Moss, Mr. Samuel, M.P.	50 Hough green
Moss, Mrs.	" "
Moss, Mr. W. S.	Haverthwaite, Newry park
Moss, Mr. Wm. Richardson ...	The Oaks, Upton, Chester
Moss, Mrs.	" "
Moss, Mr. J. F.	Gresford avenue, Flookersbrook
Mostyn, Sir Pyers W., Bart.	Talacre, Holywell
Mostyn-Roberts, Mrs. R.	Bryntirion, Chester
Mott, Sergt. J. J.	2 Panton place, Hoole
Moulton, Mr. John W.	Ward's terrace, Hoole
Mowle, Mr. John A.	Lyndale, St. John's road, Queen's park
Mowle, Mrs.	" "
*Mules, Dr.	The Old Parsonage, Gresford "
Munce, Miss M.	38 Eastgate row
Musgrave, Mr. J.	45 White friars
Musgrave, Mrs.	" "
Musgrave, Mr. A. J.	" "
Musgrave, Miss	" "
Muspratt, Mr. E. J.	Within Croft, Dee banks
Muspratt, Miss	" "
New, Mrs. J. M.	The Vicarage, Backford
New, Mr. Henry	14 Crane street
New, Mr. William J.	" "
Newall, Dr. W. A.	9 Grosvenor street
Newall, Mrs.	" "
Newman, Mr. J. E.	Sunny bank, Queen's park
Newman, Mrs.	" "
Newstead, Mrs.	Witcombe villa Handbridge
Newstead, Mr. John Howard	" "
Newstead, Mr. Alfred	The Grosvenor Museum
Nicholls, Mr. G. F.	20 Chichester street
Niven, Mr James	8 Sellar street
Niven, Miss	" "
Niven, Miss M. D.	" "
Nixon, Mrs. ..	Kingswood, 33 Victoria road
Nixon, Mr J G.	" "
Normansell, Mr. J. W.	59 Bridge street
Nowell, Mr. Ambrose S.	Parr's Bank, Ltd., Chester
Nutting, Miss F. A.	Gloverstone, Castile street
Ockleston, Mr. Wm.	4 Abbot's Hayes. Liverpool road
Ockleston, Mrs	" "
*Okell, Mr. E. W.	22 Northgate street
Okell, Mrs. J. C.	Littleton Old Ha'l
Okell Mr. Fredk. Leigh	" "
Okell, Miss Ada Winifred Clare..	" "
Okell, Mr. P. H.	Wisbeach House, Glan Aber park
Oldfield, Mrs.	68 Northgate street
Oldfield, Miss	Bryn Clwyd, St. Asaph
Oldmeadow, Mrs.	25 Hawthorn Villas, Hoole road
Ormsby-Gore, The Hon. Wm ..	Brogyntyni, near Oswestry
Orton, Mr. R. O., J.P.	Tattenhall, Chester
Osborne, Mr. Geo. F. ..	9 Sumpter pathway, Hoole

- Owen, Mr. A. 7A Halkyn road, Hoole
 Owen, Mr. W. J. " " "
 Owen, Mr. S. P. 17 Seller street
 Owens, Mr. John Tawelan, Newton lane
- Parker, Mr. George 11 Eaton road
 Parker, Mrs. " " "
 Parker, Mr. Joseph D. Parr's Bank, Limited, Chester
 Parr, Mr. H. A. The Cottage, Flookersbrook
 Parry, Mrs Gilbert Netherfield, 46 Eaton road
 * Parry, Mr. T. S., M.B. 10 Upper Northgate street
 Parry, Mrs. " " "
 * Parry, Mr. Moys 21 Victoria road
 Parry, Mr. Robert Westcote, Hoole road
 Parry, Mr. Samuel 4 Princess street
 Partington, Miss A. 25 Nicholas street
 Paxton, Mr. F. Belmont House, Dee Banks
 Paxton, Miss " " "
 Payne, Miss 4 Abbey green
 Payne, Miss A. " " "
 Payne, Mr. H. C. The Cottage, Eccleston
 Pearson, Mr. F. C. Huke's Library, The Eastgate
 Pedley, Mr. C. H. Ferney, Queen's park
 Pedley, Mrs. " " "
 Pooley, Mr. F. Barnston, near Birkenhead
 * Potts, Mr. A., M.A. Diocesan Training College
 Potts, Miss L. S. 17 Hough green
 Powell, Mrs. T. J. 37 White friars
 Powell, Miss 38 Eastgate row
 Preece, Sir Wm. H., K.C.B., F.R.S. Penrhos, Carnarvon
 Preston, Mr. A. C. Abbot's Grange, Liverpool road
 * Price, Mr. Walmsley 26 Watergate row
 Priest, Mr. W. B. Gresford
 Prichard, Miss 9 The Groves
 Pringle, Mr. Wm. 30 Cambrian crescent
 Pritchard, Mr. T. N. 27 Christleton road
 Proud, Miss Ashmount, Tarvin road
 Pye, Mr. Fred A. Royd's Mount, Helsby
 Pye, Mrs. " " "
- Raby, Mr E. J. 13 Vicarage road, Hoole
 Raymond, Mr. F. C. J. National Provincial Bank, Chester
 Read, Mrs. Kenwyn, Dee banks
 Read, Miss. " " "
 Redman, Mr. W. R., B.A. Inglewood, Brook lane
 Reynolds, Mr. G. H. 67 Liverpool road
 Richardson, Mr. A. Bridge street row
 Rigby, Miss Honora M. Abbot's Hayes, Chester
 Rigby, Mr. Thomas 40 Clare avenue, Hoole
 Robb, Mrs. 37 Northgate street
 Roberts, Miss Bank Cottage, Neston
 Roberts, Miss M. 8 Nicholas street
 Roberts, Dr. J.P. 8 Abbey square
 Roberts, Miss Johnson King's buildings
 Roberts, Mr. B. C., J.P. Oakfield, Upton
 Roberts, Mrs. " " "
 Roberts, Mr. J. Sheriff, J.P. The Gables, Curzon park
 Roberts, Mrs. " " "
 * Roberts, Mr. John Thos., M.B. Dorchester House, Boughton
 * Roberts, Mr. E. Owen. Bron-y-Garth, Liverpool road

Roberts, Mrs.	The Nook, Westminster park
Roberts, Mr. Thos.	The Pines, Rock Ferry
Roberts, Mr. Frank E., J.P.	Sandown terrace
Roberts, Mr. W. M.	The Shrublands, Hoole
Roberts, Miss Clara	Washington Hotel, Chester
Robertson, Mr. H. R., F.R.M.S.	...	Upton Grange
Rogers, Mr. James	22 Black Friars
Rogers, Mrs.	” ”
Rogers, Mr. C. W.	104 Watergate flags
Rogerson, Mr. G. H.	Polefield, Liverpool road
Room, Miss	3 Victoria pathway, Queen's park
Rose, Mr. W. R.	4 Cathedral buildings
Rosterne, Miss	11 Queen's road, City road
Royle, Mrs.	Hough Green House
Royle, Mr. T. C.	12 Vernon road, Sealand road
Royle, Mr. W.	20 Bouverie street
Royle, Mrs.	” ”
Royle, Mr. J. W.	38 Eastgate row
Sadler, Mr. James H.	24 Albion street
Salmon, Miss Maud	30 Hough green
Salter, Mr. F. C.	Enslin, Dee Hills park
Salter, Mrs.	” ”
Sandbach, Mr. S. H., J.P.	Cherry Hill, Malpas
Sant, Mr. T.	Frodsham
Sangster, Mr. Chas.	Town Hall square
Saugster, Mrs.	” ”
Savage, Colonel	20 Curzon park
*Schröder, Mr. W. G., A.R.C.A.	...	32 Eaton road
Scotland, Mrs.	Vicar's lane
Scott, Mr. John	Brook lane
Scott, Rev. Canon S. Cooper, M.A.	...	St. John's Rectory
Segar, Mr. F., L.D.S.E.	White Friars House
Senior, Miss Kate	12 Hough green
Shacklock, Miss	3 Deva terrace
Sband, Miss E. M.	Kingston House
Shand, Miss E. F.	” ”
Shaw, Mr. R. G.	6 Bridge street
*Shepherd, Mr. T., F.R.M.S.	..	Kingsley, Bournemouth
Shepherd, Miss	” ”
Shepherd, Mr. W. F. J., F.C.S.	...	Bridge street row
Shepherd, Mrs.	” ”
Shillingford, Miss	26 Bouverie street
*Shone, Mr. W., F.G.S.	Upton park
Shone, Mrs.	” ”
Shone, Mr. Wm., Jun.	” ”
Shuttleworth, Mrs. A.	Bridge place
*Siddall, Mr. J. D.	23 Eaton road
Siddall, Mrs.	” ”
Siddall, Miss Annie	” ”
Siddall, Miss G. M.	” ”
Siddall, Miss Amy M.	” ”
Siddall, Mr. W.	” ”
Siddall, Mr. Chas. Kingsley	” ”
Siddall, Mr. T. A.	” ”
Sill, Mr. T. S.	Chichester street
Simon, Mr. John	4 Eastgate row
Simon, Mrs.	” ”
Simpson, Mr. Ricardo	Newton bank
*Simpson, Mr. Frank	10 Grosvenor street
*Skeat, Miss E. G., D.Sc.	The Queen's School

Skelton, Mr. J. M.	4	Ash grove, Wrexham road
Skelton, Mrs.		" "
Skipwith, Mr. Francis, J.P.	14	Curzon park
Smith, Mr. T., J.P.		Blacon Point, Chester
Smith, Mr. Cecil P.		" "
Smith, Miss H.	3	Abbey green
Smith, Mr. R. J.		Eccleston, Chester
Smith, Mr. T.		White friars
Smith, Mr. Emanuel L.	14	St. Werburgh street
•Smith, Mr. J. Kent	32	Hough green
Smith, Mrs.		" "
Smith, Mr. R. Cathcart		The "Old Hall," Guilden Sutton
Smith, Mrs.		" "
Sparling, Rev. W., M.A.		Upton Vicarage, Chester
Spencer, Mrs.	4	Waterloo road
Spencer, Miss Annie		Eastgate row
Sproule, Mr. C. R.	7	Ashby place, Flookersbrook
Sprunt, Mrs.		Beaconsfield, Weston, Cheshire
Stephen, Mrs. Peter.		Crosslooms, Mollington
Stevens, Mr. T.	14	Eas'gate row
Stewart, Mrs.	13	Stanley place
Stirling, Mr.	33	Halkyn road
•Stolterfoth, Dr., M.A., J.P.	1	Grey friars
Stolterfoth, Mrs.		" "
Stolterfoth, Miss May	66	Hough green
Stolterfoth, Mr. G. H.		" "
Stone, Miss E. M.		Holly Hank, Cambrian view
Stonex, Rev. F. Tilney, M.A. ..		The Vicarage, New Brighton
Stonex, Mrs.		" "
Storr, Mr. F.	19	The Groves
Storr, Miss		" "
Storarr, Miss Jessie		Roseneath, Queen's park
Storarr, Mr. Andrew		Bryntirion, Chichester street
Storarr, Mrs. James		Newgate Street House
Stowe, Mr. F.		The Grosvenor Museum
Strong, Mr. Arthur	5	Cambrian crescent
Sturge, Mr. F. A.		Coed Efa, Wrexham
Stubbs, Mr. E.		Bache Hall Gardens
Tait, Miss Daisy		c/o Miss Webster, 2 Nicholas street
Tait, Mr. Vincent		Rathtara, Stocks lane, Boughton
Tasker, Mr. W.		Moulson House, Hoole road
Tasker, Mrs.		" "
Taylor, Mr. J., F.R.C.S., J.P. ..		Haygarth House, 28 Nicholas street
Taylor, Mr. J. Reginald, B.A. ..		" "
Taylor, Miss		" "
Taylor, Mr. J. G., M.A., M.D., C.B. ...	35	Nicholas street
Taylor, Mr. A. G.	6A	Woodsome rd., Highgate rd., London, N.W.
Taylor, Mr. Hy., F.S.A.	12	Curzon park
Taylor, Mr. W. R.		Park House, Grosvenor Park road
Teaves, Miss	7	Grosvenor street
Thomas, Dr. E. J. Haynes	18	Pepper street
Thomas, Miss.		" "
Thomas, Miss Constance		" "
Thomas, Miss F. M.		" "
Thomas, Mr. Maurice	41	Halkyn road, Hoole
Thomas, Mr. E. H.		The Industrial Schools, Boughton
Thomas, Mr. W. C.	56	Northgate street
Thomas, Mr. H. F.		Roseville, Hamilton street, Hoole
Thomas, Mrs.		" "
Thomas, Rev. O. Alban, M.A. ..	18	St. Martin's fields

- Thompson, Mr. Hy.....Brightholme, Curzon park
 Thompson, Miss " " "
 *Thompson, Mr. Joseph 20 South view, Sealand road
 Thompson, Mr. Edward P.....Paulsmoss, Whitchurch, Salop
 Thomson, Miss I. Cambrian view
 Thomson, Mr. J. R., J.P. Bank House, St. Weiburgh street
 Thomson, Mrs. " " "
 Thornthwaite, Mr. Noel c/o Mrs. Hincks, Brantwood, Brook lane
 Thornthwaite, Miss E. M. " " "
 Thornthwaite, Miss H. L. " " "
 Tobias, Mr. John Crypt chambers, Eastgate row "
 Tomkinson, Mr. Jas., M.P..... Willington Hall, Chester
 Tomlin, Mr. J. R. le B, M.A, F.E.S... Estyn, Sandy lane, Boughton
 Tomlin, Mrs. " " "
 Tomlin, Miss Edith Clarabel " " "
 Townshend, Mr. C. W., J.P.. Charlton Kings, Cheltenham "
 Trantom, Miss E. Sandown terrace, Boughton
 Trelawny, The Hon. Mrs Shotwick Park, Chester
 Trery, Mr. C. H. Alvanley Vicarage, near Warrington
 Tullock, Mr. W. 103 Francis street
 Tupling, Mr. C..... Wirral House School, 4 The Bars
 Turner, Mr Frank, A.C.P..... Eccleston School House
 Tyson, Miss Alice..... 9 Frodsham street
- Venables, Mr. W. H. 100 Faulkner street, Hoole
 Vernon, Mr. W. 57 Upper Northgate street
- Wakefield, Mr. Robert Newton Hall Gardens
 *Walker, Mr. A. O., F.L.S., J.P... Ulcombe place, near Maidstone
 Walker, Mrs. " " "
 Walker, Mr. Ernest 8 Sibell street
 Walley, Mrs. Lyncroft, Raymond street
 Walley, Mr. F. 6 Abbey square
 Walpole, Mr. John E. Holly Bank, Upton park
 Ward, Miss Derby House, Hoole road
 Ward, Mr. R. P. 4 Hough green
 Ward, Mrs. " " "
 Ward, Mr. J..... Burges street, Hoole
 Warmesley, Mr. F. J..... Abbot's Holme, 69 Liverpool road
 Warmesley, Mrs. " " "
 Warmesley, Mr. H. L. 20 The Groves
 Way, Mr. N. A. E. Bradpole, 57 Liverpool road
 Weaver, Mr. John..... Little Heath, Christleton
 *Webster, Mr. G. Watmough, F.C.S.. Grange road, West Kirby
 Webster, Mr. L. F. c/o Mrs. Williams, 15 Cheyney road
 Webster, Miss Amy B. 2 Nicholas street
 Webster, Mr. M. S. 14 St. John's road, Queen's park
 Webster, Mrs. " " "
 Wedge, Mr. S. T 10 Paradise row
 Weldon, Mr. T. T. 16 Queen's road
 Welford, Mr. H. T. 17 Cheyney road
 Welford, Mrs. " " "
 Wells, Mr. E. Eccleston, Chester
 Welsby, Mr. Walter..... Bosville, 25 Liverpool road
 Welsby, Mrs. " " "
 *Welsh, Mr. John, M.R.C.S., L.R.C.P., F.C.S.. 43 Tarvin road
 Welsh, Mr. Wm. 34 Tarvin road
 Westminster, Her Grace Katherine, Duchess of., Combermere Abbey,
 Whitchurch (Salop)
- Westminster, His Grace The Duke of. Eaton, Chester
 Westminster, Her Grace The Duchess of., Eaton, Chester

Wheatley, Rev. T.	18 Eaton road
*Whichello, Mr. H., L.R.C.P., M.R.C.S.	Sunnyside, Tattenhall, Chester
Whitworth, Mr. Samuel	39 Tarvin road
Wigg, Mr. Walter J.	The Firs, Newton
Wilbraham, Miss E.	5 King's buildings
Wilbraham, Miss F.	" "
Wilkinson, Mr. R.	51 Cambrian view
Wilkinson, Miss.	" "
Williams, Mr. J. E.	21 Pepper street
Williams, Mr. John	Blue Bell bank, Saltney
Williams, Miss	65 Tarvin road
Williams, Mr. R. J.	8 Eaton road
Williams, Miss Aldersey	100 Watergate flags
Williams, Mr. James	24 Hough green
Williams, Miss Carrie	" "
Williams, Mr. Lewis, M.D.	67 Hoole road
Williams, Mr. A. T.	15 Cheyney road
Williams, Mr. W.	Brookdale, Flookersbrook
Williams, Miss E. F.	1 Paradise row
Williams, Miss Pattie	51 Parkgate road
Williams, Mr. R. G.	Abbey Chambers, St. Werburgh street
Williams, Mr. W. Heathcote ...	Watford House, Victoria road
Williams, Mrs.	" "
Williams, Mr. Frank.	90 Garden lane
Williams, Mrs.	Littleton Hall
Williams, Mr. W. R., M.A. ...	Rylease, Stocks lane
Williams, Mr. George	12 Filkin's lane, Tarvin road
Williamson, Mr. A. J., B.A. Cantab. .	Brookside Villa, Hoole
Williamson, Mrs.	" "
Williamson, Mr. Thomas.	Cuppin street
Wiseman, Mr. H.	77 Hoole road
Withers, Miss M. P.	12 Pepper street
Withers, Miss C.	" "
Wolfenden, Mr. A.	21 Hough green
Wolfenden, Miss Marion	" "
Wood, Mr. T. H.	8 Hough green
Wood, Mrs. A.	Fernleigh, Weaverham, near Northwich
Wood, Miss	4 Waterloo road
Wood, Miss E.	c/o Miss Birch, 14 Liverpool road
Woodall, Mr. Henry B.	Roe Elwy, St. Asaph
Woolliscroft, Mrs.	Kingsley Hey, Newton lane
Woolliscroft, Miss.	" "
Wright, Rev. Harold H., M.A. ...	Precentory, Abbey street
Wright, Mrs.	" "
Wylde-Browne, Mr. Harry, M.A. ...	4 Hough green
*Wynne, Mr. Geo. F.	Plas Gwyn, Minera, Wrexham
Wynne, Mr. J. H.	49 Tarvin road
Wynne, Mrs.	" "
Wynne, Mr. Geo. R.	" "
Wynne, Mr. John Norman	" "
Wynne, Mr. John	Elm Bank, Rowton, Chester
Yeadon, Mr. G. H.	28 St. Anne street
Yerburgh, Mr. R. A., M.P.	25 Kensington Gore, London, S.W.
Yerburgh, Mrs.	" "



PRESENTED

5 JUL. 1905



CHESTER :

Printed by G. R. Griffith, "The Castle" Printing Works.

MDCCCXV.

17 JUL 1906

CHESTER SOCIETY
of
NATURAL SCIENCE
LITERATURE & ART

FOUNDED BY CHARLES KINGSLEY
● 1871 ●

THIRTY-FIFTH
ANNUAL REPORT
& PROCEEDINGS
FOR THE YEAR
1905-1906.



THE LIBRARY

Is open to the Members Daily from 10 a.m. to 4 p.m. ; and on Thursdays (from October to May) also from 6 p.m. to 9-30 p.m.

☞ A copy of the New Library Rules is given on page 14.

** The Catalogue of Books in the Society's Library may be obtained at 4, Eastgate Row; or from the Museum; price 3d. each.

☞ Copies of Nos. II, and III. of the Society's Proceedings (price 2/6 each), No. IV. (5/-), and No. V. (2/6), may be obtained at the Museum.

Special attention is directed to the List of Lepidoptera found in Cheshire, Flintshire, Denbighshire, Carnarvonshire, and Anglesea (Proceedings No. V.) which has recently been published by the Society. Copies may be obtained from the Curator, at the Museum, price 2/6 each (Post free 2/8).

Chester Society

OF

Natural Science, Literature, & Art

(FOUNDED BY CHARLES KINGSLEY 1871).



THIRTY-FIFTH



ANNUAL REPORT

INCLUDING

STATEMENT OF ACCOUNTS, &c.

CONTENTS:

	PAGE		PAGE
Rules of the Society	2	Kingsley Memorial Prizes Scheme ...	21
Officers and Committee for 1906-1907	3	Kingsley Memorial Medalists, List of	22
Hon. Secretaries' Report	4	Kingsley Memorial Prizes, List of	
Financial Statement	8	Winners of	22
Curator's Report	9	Kingsley Memorial Balance Sheet ...	23
Additions to Society's Library 1905-1906	11	Past Presidents	24
Library Rules	14	Societies Associated	24
Meteorological Observations, by Rev. J. Cairns Mitchell, B.D., F.R.A.S.	15	Honorary and Corresponding Members	25
		List of Members... ..	26

RULES.

1.—That the Title of this Society be "*The Chester Society of Natural Science, Literature, and Art,*" and that its objects be the promotion of the study of Natural Science, Literature, and Art, by Lectures, Field Meetings, the Reading and Discussion of Papers, and other suitable means.

2.—That the Officers be a President, Eight Vice-Presidents, Treasurer, One Scientific Secretary, Two General Secretaries, a Chairman and Secretary for each Section (nominated by the Section), and a Librarian.

3.—That the Committee consist of the above-named Officers, and of Twelve other Members of the Society; and that the practical management of the Society be vested in such Committee, subject to the following Rules:—

4.—The name of any Candidate for Membership of the Society, with those of a proposer and a seconder, must be sent (in writing) to the Secretaries or Treasurer for the Committee, and shall be by them submitted for election at the next ensuing General Meeting; and when elected the Candidate shall become a Member upon payment of the Annual Subscription.

5.—That the Subscription be 5/- per annum, payable in advance, and due the 1st of May in each year. Any person duly elected may become a Life Member upon payment of £5.

6.—That Junior Candidates between the ages of 12 and 21 shall be admitted, at a subscription of 2/6 per annum, to all the privileges of the Society, excepting that of voting.

7.—That distinguished scientific men, or any persons who may render special service to the Society, may be elected Honorary Members or Corresponding Members, on nomination by the Committee. The number of Honorary Members may not exceed Thirty.

8.—A Member may introduce one friend at any of the Sectional Meetings. The Chairman and Secretary of each Section, may, on application, allow a Member to introduce more than one friend to their own Sectional Meetings. Non-Members may be admitted to General or Sectional Meetings on payment of One Shilling each—except to the Annual General Meeting, to which Members only are admitted.

9.—That any Member desirous of withdrawing from the Society shall give notice (in writing) to either of the General Secretaries before the end of the financial year. In the absence of such written notice the Member shall be liable for the current year's Subscription, and all arrears.

10.—The names of Members whose Subscriptions are two years in arrears, after a final application has been made by the Secretaries or Treasurer, shall be erased from the list of Members, but still be held responsible for such arrears.

11.—A General Meeting shall have the power of expelling any Member whose conduct they deem objectionable, providing special notice has been given on the Society's Circular convening the Meeting, and that at least two-thirds of the Members present agree thereto.

12.—That the Committee shall meet monthly for the despatch of business. Five Members shall form a quorum.

13.—That the Committee shall arrange General Field Meetings during the year. The place of Meeting shall be fixed by the Committee, and due notice be given by the General Secretaries. In case of bad weather, the Members of the Committee present shall decide whether such meetings be postponed or not.

14.—That the Committee shall also arrange at least six General Evening Meetings in the year, at which Papers shall be read and discussed. No Paper shall be read without the previous sanction of the Committee. Objects of scientific interest may be exhibited at these Evening Meetings.

15.—That the Annual General Meeting of the Society shall be held in the month of May. At this Meeting the Officers and Committee of the Society, and two Auditors, for the ensuing year, shall be elected. If the number of nominations for any office exceeds the number of vacancies, the election shall be by Ballot. The Officers' Reports and Financial Statement made up to the end of April, and duly audited, shall also be submitted, and read if desired.

16.—Nominations for the Committee and Auditors shall be sent (in writing) to either of the General Secretaries at least ten clear days previous to the Annual General Meeting.

17.—The names of all persons to be submitted to the Annual General Meeting as Officers and Committee, and also all Financial Statements and any proposed alterations of Rules, shall be posted on the Notice Board in the Vestibule of the Museum, at least six clear days previous to the Annual General Meeting, for the information of Members, who shall be apprised of such publication on the Notice convening the Meeting.

18.—The Committee shall fill any vacancy that may occur before the next Annual General Meeting.

19.—Any proposed alterations in the above Rules shall be notified to either of the General Secretaries at least ten clear days before the Annual General Meeting, and shall only be adopted if sanctioned by at least two-thirds of the Members present. No alteration in these Rules shall otherwise be made.

Officers and Committee for 1906=1907.

President:

F. W. LONGBOTTOM, Esq., F.R.A.S.

Vice-Presidents:

PROF. T. MCKENNY HUGHES, F.R.S.	T. SHEPHEARD, Esq., F.R.M.S.
A. O. WALKER, Esq., J.P., F.L.S.	G. R. GRIFFITH, Esq.
W. M. DOBIE, Esq., M.D., J.P., F.R.A.S.	J. D. SIDDALL, Esq.
H. STOLTERFOTH, Esq., M.A., M.D., J.P.	REV. A. H. FISH, B.A., B.Sc.

Officers of Sections:

BOTANICAL.

CHAIRMAN—MR. J. D. SIDDALL 23, Eaton Road
SECRETARY—MR. A. E. GOODMAN Oakdene, Tarvin Road

ZOOLOGICAL.

CHAIRMAN—DR. W. HENRY DOBIE 2, Hunter Street
SECRETARY—MR. W. F. J. SHEPHEARD, F.C.S. Bridge Street Row

GEOLOGICAL.

CHAIRMAN—MR. A. W. LUCAS, F.G.S. 4, St. John's Road, Queen's Park
SECRETARY—MR. EGERTON GILBERT 21, Eaton Road

NATURAL PHILOSOY.

CHAIRMAN—MR. G. WATMOUGH WEBSTER, F.C.S. Grange Road, West Kirby
SECRETARY—MR. J. BAIRSTOW, F.C.S. Burley, Queen's Park

MICROSCOPICAL.

CHAIRMAN—DR. STOLTERFOTH 1, Grey Friars
SECRETARY—MR. M. JOHNSON, L.D.S.I. 21, York Villas, Lorne Street N.

PHOTOGRAPHIC.

CHAIRMAN—DR. STOLTERFOTH 1, Grey Friars
SECRETARY—MR. FRANK SIMPSON 10, Grosvenor Street

LITERATURE.

CHAIRMAN—REV. A. H. FISH, B.A., B.Sc. Arnold House
SECRETARY—DR. J. T. ROBERTS Dorchester House

ASTRONOMICAL.

CHAIRMAN—DR. W. M. DOBIE, F.R.A.S. Kirkton House, 4, Hunter Street
SECRETARY—MR. F. W. LONGBOTTOM, F.R.A.S. Haslemere, Queen's Park

ART.

CHAIRMAN—THE VERY REV. DR. DARBY The Deanery
SECRETARY—

Hon. Treasurer:

MR. JOHN SIMON, 4, Eastgate Row.

Hon. Secretaries:

Scientific—DR. STOLTERFOTH, M.A., 1, Grey Friars.
General { MR. G. P. MILN, Milnholme, Brook Lane
 { MR. W. F. J. SHEPHEARD, F.C.S., Bridge Street Row

Hon. Librarian:

MR. ALFRED NEWSTEAD, The Grosvenor Museum.

Committee:

THE ABOVE OFFICERS (*Ex-officio*)

AND

MISS BEATRICE CLAY, B.A.
REV. J. L. BEDFORD, M.A., F.L.S.
MR. J. DAY
MR. J. LYON DENSON
DR. GRANGER
DR. HAMILTON

DR. RANDALL JACKSON
DR. KING
MR. J. A. McMICHAEL, B.A., B.Sc.
MR. R. NEWSTEAD, A.L.S., F.E.S.
MR. W. SHONE, F.G.S.
DR. JAMES TAYLOR

Hon. Auditors:

MR. BERESFORD ADAMS. MR. E. NOEL HUMPHREYS, C.A.

Curator:

MR. ALFRED NEWSTEAD, The Grosvenor Museum.

Assistant Secretary:

MR. H. NEW.

Representatives of the Society upon the Grosvenor Museum Management Committee:

REV. A. H. FISH, B.A., B.Sc.	MR. G. P. MILN	MR. J. BAIRSTOW, F.C.S.
MR. J. D. SIDDALL	MR. JOHN SIMON	MR. F. W. LONGBOTTOM, F.R.A.S.

HON. SECRETARIES' REPORT.

YOUR COMMITTEE have pleasure in presenting a satisfactory Report for the past Session.

During the Summer months, Excursions and Field Meetings were held as follows :—

1905.

May 18th—Newton and Upton Nurseries.

„ 25th—Evening Meeting at the Grosvenor Museum.

June 7th—The “ Old Parsonage ” Gardens, Gresford.

„ 21st—Erddig Hall and Park, Wrexham.

„ 24th—Llangollen (Photographic Excursion).

„ 28th—The Meadows and Heron Bridge, Chester (Entomological Ramble).

July 5th—Brewer's Hall and Saltney Clay-pits (Geological Ramble).

„ 13th—Delamere Forest ; for the Comma Wood and Oakmere.

„ 19th—Snowdon and Bettws-y-Coed (Annual Excursion).

„ 26th—Upton Pits, Chester (Microscopical Ramble).

Sep. 6th—Raby Mere (Fungus Foray and Botanical Excursion).

„ 13th—Engineering Works of the L. and N.-W. Railway Co., at Crewe).

„ 20th—Second Evening Meeting at Grosvenor Museum.

The attendance of Members at these was a fair average in comparison with recent years, but it is evident that Members, generally, are now taking a greater interest in the Winter Lectures ; the attendance at these being considerably above the average. In fact, the Lecture Theatre has, on several occasions, proved to be too small for the number of Members who presented themselves for admittance.

A gratifying feature in connection with these Winter Meetings is that the Lecturers were drawn, chiefly, from our own list of Members.

Your Committee further note with pleasure the increasing number of young Members who attend and interest themselves in the various subjects dealt with at

these Meetings, and they trust that the new rule—admitting juniors—will give encouragement to them to become active workers in the various branches of Natural Science.

The following is a summary of the Lectures and Sectional Meetings during the past Winter Session :—

GENERAL MEETINGS AND LECTURES.

1905.

Oct. 11th—Annual Conversazione in the Town Hall.

„ 19th—“The Development of the British Navy”—MR. J. B. KENNEDY.

Nov. 2nd—“The Recent Total Solar Eclipse”—

MR. F. W. LONGBOTTOM, F.R.A.S.

„ 17th—“A Trip to the Victoria Falls in Central Africa”—

MR. J. D. CARTWRIGHT, M.L.A., of Cape Town.

1906.

Jan. 4th—“Our Faithful Companions” (Dogs and Cats), Afternoon and Evening Lecture—MR. FRANK SIMPSON.

„ 11th—“How Seamen find their way across the Ocean”—

REV. T. T. GRIFFITHS, M.A., R.N.

Feb. 1st—“The Study of Animals in Italian Painting”—

REV. W. NORTON HOWE, M.A.

Mar. 1st—“Flies and other Animals as carriers of Disease”—

MR. R. NEWSTEAD, A.L.S., F.E.S., &c.

Apr. 5th—“Recollections of my Indian Rambles”—

MR. JOSEPH THOMPSON.

* * * The above Lectures were fully illustrated with Lantern Slides, &c.

„ 26th—“Some descriptive Notes on the Stevens' Collection of Birds” (now in the Museum)—

(a) British Species, MR. R. NEWSTEAD, A.L.S., &c. ;

(b) Exotic Species—THE CURATOR (Mr. A. Newstead).

SECTIONAL MEETINGS.

BOTANICAL.

1906.

Jan. 25th—“Variation and Heredity,” by

DR. ERIC DRABBLE, F.L.S., University of Liverpool

Mar. 22nd—“Hybrids and Mendel's Law,” by

DR. ERIC DRABBLE, F.L.S., University of Liverpool.

ZOOLOGICAL.

1905.

Nov. 30th—"The Distribution and Dispersal of Animals," by

MR. CHARLES OLDHAM.

1906.

Feb. 22nd—"Zoological Notes and Observations on the Past Year," by

DR. HENRY DOBIE, MR. J. ARKLE, MR. J. THOMPSON,
MR. R. NEWSTEAD, and THE CURATOR (Mr. Alfred
Newstead), with actual specimens.

GEOLOGICAL.

1906.

Jan. 18th—"The Origin of the Present Physical Features of South Wales,"

by MR. F. T. HOWARD, M.A., F.G.S.

Mar. 29th—Conclusion of the above Subject, by

MR. F. T. HOWARD, M.A., F.G.S.

NATURAL PHILOSOPHY.

1905.

Nov. 9th—"The History, Manufacture, and Uses of Coal Gas," by

MR. JOHN C. BELTON (Mem. Soc. Eng. and Instit. Gas Eng.).

1906.

Feb. 15th—"Steel"; how the demands of the Engineer have been met by
the Metallurgist, by MR. J. KENT SMITH (Tech. and
Consult. Chemist).

MICROSCOPICAL.

1905.

Dec. 7th—Practical Demonstration in Section Cutting; Staining and
Mounting; Diatom Mounting, &c., by MEMBERS of the
Section.

PHOTOGRAPHIC.

1905.

Oct. 26th—"Summer Outings with the Natural Science Society," and
"Mold and The Loggerheads," by MR. F. SIMPSON.

1906.

Mar. 8th—Lecturettes—"The Eclipse of 1905; Micro-Photography, &c.,
by DR. H. STOLTERFOTH, J.P.

"The River Dee," by MR. F. SIMPSON.

Apr. 19th—"Chester Cathedral," by MR. F. SIMPSON.

In addition to the above, nine fortnightly Workers' Meetings were held for Lectures and Practical Demonstrations, which were contributed to by MESSRS. W. H. ANKERS, J. A. MCMICHAEL, B.A., B.Sc., W. G. SCHRÖDER, A.R.C.A., F. SIMPSON, and others.

LITERATURE.

1905.

Nov. 23rd—"Sir Walter Scott," by MR. JAMES STIRLING.

1906.

Feb. 8th—"Ancient and Modern Classics, and their appreciation," by
MR. ARTHUR LYON, M.A. (Hawarden).

ASTRONOMICAL.

1905.

Dec. 14th—"Time and Time-keepers," by
REV. E. A. HUTTON, M.A., (Vicar of Hargrave).

1906.

Mar. 15th—"Half-an-hour with the Nebulæ," by
MR. F. W. LONGBOTTOM, F.R.A.S.

NOTE.—Most of the foregoing Sectional Meetings were freely illustrated
by Lantern Slides, &c.

A perusal of the Treasurer's Balance Sheet will show that the funds of the Society are in a satisfactory condition; there being a credit balance of £13 7s. after payment of all expenses.

Since the last Annual General Meeting, eighty new Members have joined the Society; but, on the other hand, the losses by deaths, removals, and resignations, amount to 94; leaving the total number of Members to date 1,015.

Your Committee have met thirteen times; during the past year, for the transaction of the Society's business.

Those Members of the Committee, who represent the Society on the Museum Management Committee, have also been faithful in guarding the interests of the Society at the Monthly Meetings of the Board of Management.

GEORGE P. MILN, } *Hon. Gen.*
W. F. J. SHEPHEARD, } *Secretaries.*

GROSVENOR MUSEUM,

3RD MAY, 1906.

The Hon. Treasurer in Account with the Chester Society of Natural Science, Literature, and Art, for the Year ending April 30th, 1906.

Dr.	£	s.	d.	Cr.	£	s.	d.
By Balance from last year	5 0 4	To Museum Management Committee	75 0 0
" 903 Subscriptions for year 1905-6 at 5/-	...	225 15 0		" Natural History Museum and Library	22 2 6½
" 8 Arrears " 1904-5 at 5/-	...	2 0 0		" Postages	28 12 6½
" 2 " " 1903-4 at 5/-	...	0 10 0		" Printing, Stationery, and Advertising	52 19 6
Subscriptions unpaid—29 for 1904-5 £7 5/- } £9 15/-			228 5 0	" Expenses in connection with Excursions—			
" " " 10 for 1903-4 £2 10/- }				Messrs. Dicksons' Nurseries	...	0 5 0	
" Gross Receipts from Excursions—				Old Parsonage, Gresford	...	4 18 0	
To Old Parsonage, Gresford	...	6 19 9		Erdig Park, Wrexham	...	7 13 0	
" Erdig Park, Wrexham	...	8 1 9		Delamere Forest	...	1 8 7½	
" Delamere Forest	...	1 12 4½		Bettws-y-Coed	...	7 13 0	
" Bettws-y-Coed (Annual Excursion)	...	7 13 0		Raby Mere	...	0 19 2	
" Raby Mere	...	0 8 3		Crewe Engineering Works	...	8 1 11	30 18 8½
" Crewe Engineering Works	...	9 13 9	34 9 4½	" Lectures, Evening Meetings, &c.—			
" Lectures, Evening Meetings, &c.—				Conversations	19 10 9
Conversations	...		16 12 10	Photographic Exhibition	0 10 0
Mr. J. B. Kennedy	...	2 3 0		Mr. J. D. Cartwright	3 3 0
Mr. F. W. Longbottom	...	0 9 6			0 6 6
Mr. J. D. Cartwright	...	1 5 0		Dr. Drabble, two visits	0 9 10
Mr. C. Oldham	...	0 1 0		Mr. Joseph Thompson	1 14 0
Mr. J. Stirling	...	0 1 0		Salary to Assistant Secretary	6 3 4
Mr. Eadie	...	0 1 0		" Donations—			15 0 0
Microscopical Demonstration	...	0 1 0		New Library Fund	5 0 0
Rev. E. A. Hutton	...	0 1 0		" " half additional expenses	0 11 2
Mr. F. Simpson's two Lectures	...	2 15 0		Photographic Section—towards purchase of			
Rev. T. T. Griffiths	...	0 3 0		Lantern	5 0 0
Rev. W. N. Howe	...	0 4 0		" Subscriptions—			10 11 2
Photographic Lecture	...	0 1 0		Ray Society	1 1 0
Mr. Longbottom's Second Lecture	...	0 2 0		Royal Photographic Society	1 1 0
Mr. F. I. Howard	...	0 1 0		Palaeontographical	1 1 0
Mr. Joseph Thompson	...	0 1 0		" Lantern Account	3 3 0
Mr. F. Simpson's Second Lecture	...	0 1 0	7 10 6	" Collecting outstanding Subscriptions	12 12 0
Sale of List of Lepidoptera	0 2 6	" Balance in hand	2 0 0
							13 7 0
							£292 0 6½

Examined with the Accounts and Vouchers relating thereto and found to be correct, shewing a balance of £13 7/- in the hands of the Hon. Treasurer (Lloyd's Bank separate Account).

BERESFORD ADAMS, }
E. NOEL HUMPHREYS, A.C.A. } HON. AUDITORS.

CURATOR AND LIBRARIAN'S REPORT.

IN comparison with last year's Report (1904-5), the additions to the Society's Museum shows a decided increase, and your Curator has pleasure in stating that many species are new to the Society's Collections, and also of great rarity.

The additions to the Birds include the following:—Chough (*Graculus graculus*); Hobby Hawk (*Falco subbuteo*); Osprey (*Pandion haliaëtus*); Glaucous Gull (*Larus hyperboreus*); Snowbunting (*Plectrophenax nivalis*); Goldfinch (*Carduelis elegans*); and several varieties of Pheasant (*Phasianus colchichus*). These examples formed a part of that portion of the collection of British Birds which was made by the late MR. J. C. STIVENS, and presented to the Society's Museum, in January of the present year, by the Representatives of Mr. Stevens' family. These examples have been removed from the cases in which they were originally mounted, and placed in the classificatory series of the Society's collection, together with as full a record as it was possible to obtain.* The remaining portion of this collection, and also the extensive collection of exotic birds, are the property of the Management Committee. A variety of the Kestrel Hawk (*Falco tinnunculus*) and Blue Tit (*Parus cæruleus*), are worthy of comment. One new Life-history Group of the Dipper (*Cinclus aquaticus*) has been completed during the past year from specimens and material presented by COLONEL BRYAN G. DAVIES-COOKE, of Colomendy, Mold. Two other Bird Groups, viz.:—The Puffin (*Fratércula ártica*) and the King Fisher (*Alcedo ispida*), are in course of preparation; these, your Curator hopes to complete during the ensuing year.

A specimen of the Common Seal (*Phoca vitulina*) was purchased by the Society from some Handbridge Fishermen, who caught it in the Dee near the old Cheese Stage, on November 19th, 1905. According to MESSRS. OLDHAM & COWARD'S list of the "Mammalian Fauna of Cheshire and North Wales," dated 1895, this species has occasionally been captured in the Dee and Mersey. The specimen has been preserved and added to the Society's Collection, and your Curator has pleasure in stating that it is an important addition, being the only representative of this Group of Seals (*Pinnipedes*) contained in the local collections. Unfortunately, the specimen has suffered somewhat from a form of skin disease, but the specimen is perfect in every other respect.

Many rare species have been added to the Society's collections of *Lepidoptera* and *Coleoptera*, including several species new to the Society's district, to which MESSRS. J. ARKLE, GEO. O. DAY, BROCKTON TOMLIN, and your Curator, have materially contributed.

The Education Authorities have arranged with the Museum Management Committee for a further course of Nature-study lessons, to be given by your Curator, to children selected from the Higher Standards of the

* The records of the rarer Birds were given, *verbatim*, to MR. R. NEWSTEAD, by the late MR. STIVENS, on October 3rd, 1903; and MR. NEWSTEAD handed over his MSS. for the Society's use and reference.

Elementary Schools of this City. The course commenced on April 23rd, 1906, and will be continued over a period of eighteen weeks. The subjects chosen are as follows :—

1. Common Mosquitoes.
2. Silk-producing Moths.
3. Common Moths of our Gardens and Hedgerows.
4. Familiar Wild Birds (Part I.)
5. Familiar Wild Birds (Part II.)
6. The Fox, Hare, and Hedgehog.

The number of children attending each lesson varies from 30 to 40 ; and, as on the previous occasions, the boys attend on Monday afternoons ; and the girls on Thursdays in each week. The lessons are fully illustrated by specimens selected from the Society's Museum ; by living examples whenever it is possible or practicable to procure them ; and also by lantern photographs.

LIST OF ADDITIONS.

- MR. J. ARKLE—23 species of *Lepidoptera* ; 2 species of *Coleoptera*.
- THE BRITISH ASSOCIATION—Copy of the Casts of the Typical Footprints from the Keuper sand-stone.
- MR. R. L. BARKER, J.P.—Water Rail (*Rallus aquaticus*).
- MR. L. BEBBINGTON—Little Grebe (*Podiceps minor*).
- MRS. ALFRED CLEMENCE—Egg of domesticated Duck (exceptionally dark-green form).
- THE REPRESENTATIVES OF THE LATE MR. J. C. STIVENS—Chough (*Graculus graculus*) ; Hobby Hawk (*Falco subbuteo*) ; Osprey (*Pandion haliaëtus*) ; Snowbunting (*Plectrophenax nivalis*) ; Goldfinch (*Carduelis elegans*) ; Glaucous Gull (*Larus hyperboreus*) immature.
- COLONEL BRYAN G. DAVIES-COOKE—Hawfinch (*Coccothraustes vulgaris*).
- THE CURATOR—1 specimen of Snake Pipe Fish (*Syngathus anguineus*) ; 5 species of Plant Bugs (*Hemiptera*) ; 2 species of *Hymenoptera* ; 1 species of *Lepidoptera* ; 2 species of *Coleoptera* ; 3 species of Mosquitoes.
- MR. J. H. DAVIES—1 species of *Lepidoptera*.
- MR. GEO. O. DAY—73 species of *Lepidoptera* ; 100 species of Birds Eggs.
- MR. RICHARD FARMER—Light-fawn variety of Kestrel Hawk ; Barn Owl ; Immature Cuckoo.
- MR. J. FISHER—Bone of Mammal inserted in portion of an oak tree.
- DR. and MRS. GRANGER—43 species of dried Ferns.
- MR. J. HARSH—Larva of *Acherontia atropos*.
- MR. J. HINDLEY—Knot (*Tringa canutus*),
- MR. E. M. JONES—Variety of Stoat (*Mustela erminea*).
- THE MISSES DORA and NITA KING—Woodcock (*scolopax rusticola*).
- MR. R. LEE—Larva of *Acherontia atropos*.

- MR. T. G. LOVE—1 species of *Lepidoptera*.
 MR. W. F. LOWE—Sea Mouse (*Aphrodite aculeata*).
 MISS MEACOCK—Spotted Salamander (*Salamandra maculosa*).
 THE REV. J. M. NEW—Larva of *Orgyia antiqua*.
 MR. NIXON—Grass Snake (*Tropidonotus natrix*).
 MR. CHAS. OLDHAM—Crayfish (*Astacus fluviatilis*).
 MR. E. PRICE—1 species of *Lepidoptera*.
 MR. J. D. SIDDALL—1 species of *Lepidoptera*.
 MR. LESTER SMITH—1 species of *Hymenoptera*; 1 species of Fungi.
 MR. A. A. TATLER—1 species of *Mollusca*; and various specimens of Minerals.
 MR. BROCKTON TOMLIN—11 species of *Mollusca*; 102 species of *Coleoptera*.
 MR. JOHN WEAVER—Blue Tit (*Albino*).
 DR. J. R. WILLIAMS—2 specimens of Dentrith.
 MRS. PARK-YATES—Life history of a species of *Crabro*, bred by the Curator.
 Purchased—Specimen of Common Seal (*Phoca vitulina*).
 Purchased—Specimen of Convolvulus Hawk Moth (*Sphinx convolvuli*).

ADDITIONS TO THE SOCIETY'S LIBRARY 1905-1906.

- Alder, Joshua, and Hancock, Albany. "The British Tunicata," 1905, Ray Society.
 "Astronomical, Memoirs of Royal Society," Vol. LV. (Appendix), Vol. LVII., Parts 1 and 2, 1905. *Donor*, Dr. W. M. Dobie.
 Barrow. Naturalists' Field Club, Vol. III. (1882), Vol. IV. (1883), Vol. VIII. (1893), Vol. XII. (1897).
 Bothamley, C. H. "Manual of Photography." *Donor*, Mr. J. A. McMichael.
 Bristol. Naturalists' Society, Proceedings 1905.
 British Association, Report of, 1904.
 Burnley Literary and Scientific Club, Transactions 1905.
 Cash, James. "British Freshwater Rhizopoda and Heliozoa," Vol. I., 1905, Ray Society.
 Cardiff. Naturalists' Society, Transactions, Vol. XXXVII., 1904.
 Chester. Society of Natural Science, Annual Report, No. 34, 1904-5.
 Coward, T. A. and Oldham, C. "Notes on the Birds of Anglesea," 1905. *Donors*, The Authors.
 Donne, Alicia. "More Peeps into Bird Life." *Donor*, Mr. William Shone.
 Dorset. Proceedings of Natural History and Antiquarian Field Club, Vol. XXV., 1904. *Donor*, Mr. Thomas Sheppard.

- Ealing. Scientific and Microscopical Society, Report and Transactions 1904-5.
- "Entomologist," 1905.
- Essex. "Naturalist," Vol. IV., Nos. 10, 12, 1890; Vol. VIII., Nos. 1, 5, 6, 10-12, 1894; Vol. IX., Nos. 1, 6, 7, 14, 15, 22-24, 1895-6; Vol. X., Nos. 1, 4, 7, 12, 1897; Vol. X., Nos. 13, 24, 1898; Vol. XI., Nos. 1, 12, 1899; Vol. XI., Nos. 13, 24, 1900; Vol. XII., 1902; Vol. XIII., Nos. 1, 2, 3, 1903; Vol. XIII., Nos. 4, 7, 1904; Vols. XIII. and XIV., Nos. 1, 2, 3, 1905.
- Fish and Fisheries, Commission of, U.S.A., 1896, 1899, 1900, 1901, 1903.
Donor, Mr. J. B. Feilding.
- Geologists' Association, Proceedings of, Vol. XIX., 1905.
- Geological Society, Proceedings of the Liverpool, Vol. X., Part I., 1905.
- Geological Survey, Department of the Interior of the U.S.A., 1895-04.
Donor, Dr. H. Stolterfoth.
- Hertfordshire Natural History Society, Transactions, Vol. XII., Parts 3 and 4, 1904-05.
- Hertfordshire Natural History Society and Field Club Transactions, Vol. XII., Parts 5 and 6, 1905.
- "Irish Naturalist," Nos. 1-12, 1905. *Donor*, Mr. Charles Oldham.
- Ireland. Report on the Sea and Inland Fisheries of, 1900. *Donor*, Mr. J. B. Feilding.
- Lancashire and Cheshire Entomological Society. 29th Annual Report, 1905.
- "Latham's History of Birds," Vols. I.-X. *Donor*, Mr. Chas. J. Wilson.
- Linnean Society of London, Transactions, Part 2, 1901; Parts 3-7, 1900-01.
Donor, Mr. J. B. Feilding.
- Linnean Society of London, Journal, Nos. 179, 180, 181-184, 242-245, 1901-02. *Donor*, Mr. J. B. Feilding.
- Linnean Society of London, Proceedings; 1900-02.
- Liverpool, Proceedings of Literary and Philosophical Society, No. 58, 1905.
- Liverpool Naturalists' Field Club, Proceedings of, 1904.
- Manchester Literary and Philosophical Society, Memoirs and Proceedings, Vol. XLIX., 1904-5. *Donor*, Mr. Charles Oldham.
- Manchester Microscopical Society, Annual Report and Transactions, 1886-1899, 1903 and 1904.
- Manley (Thomas), "Ozotype," 1900. *Donor*, Mr. J. A. McMichael.
- Mexico, Instituto Geologico de. Vol. I., No. 7, 1904; Vol. I, No. 8, 1905.
- Mexico, Boletin del Instituto Geologico de, 1905.
- Missouri Botanical Gardens, 17th Report, 1905.
- "Museums' Journal," 1905.
- "Naturalist," 1905.
- Nicholson (H. Alleyne), "The Structure and Affinities of the Genus *Monticulipora* and its Sub-Genera," 1881. *Donor*, Mr. W. H. Meeson.

- Nottingham Naturalists' Society, Annual Report and Transactions, 1904-05.
- North Hants. Natural History Society and Field Club, Nos. 101-104. 1905.
- Oldham, (Chas.), "On some habits of Bats, with special reference to the Lesser Horseshoe Bat." *Donor*, The Author.
- Oldham (Chas.), "On the occurrence in Britain of the Pacific Eider." *Donor*, The Author.
- Oldham (Chas.) and Cummings (S. G.), "Anglesea Bird Notes," *Donors*, The Authors.
- Palæontographical Society, Vol. LIX., 1905.
- Priest (Walter B.), "A Scheme for the promotion of Scientific Research." *Donor*, The Author.
- Report on the condition of U.S.A. National Museum, 1904.
- Russia, Transactions of Natural History Society of, 1905.
- Sheppard, Thos. Quarterly Record of Additions, No. 14, 1905.
- Smallwood, Mabel E. "Amphipod" (*Orchestia palustris*), 1905.
- Smith, Edgar A. "Description of a new species of Vitrea from Greece," 1905. *Donor*, Mr. Brockton Tomlin.
- Smithsonian Institution. U.S.A. National Museum (Pamphlets), 1889-96, 1898-99, 1900-02, 1903-05. *Donor*, Mr. J. B. Feilding.
- Smithsonian. Annual Reports, 1903-04.
- Sopp, E. J. B. "The Birth and Infancy of *Dytiscus punctulatus*." *Donor*, The Author.
- Staffordshire (North). Field Club, Annual Report, 1904-05.
- University of Colorado Studies, Vol. II., No. 4, 1905.
- Wall, E. J. "Carbon Printing," 1897. *Donor*, Mr. J. A. McMichael.
- Wallis and Mill. "British Rainfall," 1901-03. *Donor*, Mr. J. Weaver.
- Warren, W. J. "The Gum-Bichromate Process." *Donor*, Mr. J. A. McMichael.
- "Watkin's Manual," 1902. *Donor*, Mr. J. A. McMichael.
- West, W. and G. S. "British Desmidiaceæ," Vol. II., 1905, Ray Society.
- "Zoologist," 1905.
- Zoological Society of London, Proceedings, Parts 1 and 2, 1901.
- Zoological Society of London, Transactions, Vol. XV., Parts 6 and 7. Vol. XVI., Parts 1 and 3, 1901. *Donor*, Mr. J. B. Feilding.

ALFRED NEWSTEAD,
Curator and Librarian.

APRIL 24TH, 1906.

LIBRARY RULES.

1.—The Library will be open daily, except on Holidays, from 10 a.m. to 4 p.m. ; and from 6 p.m. to 9-30 p.m. on the evenings when the Societies meet.

2.—As the Library is intended for purposes of study and reference, Members are expected to abstain from conversation which may be disturbing to other readers.

3.—Members are requested not to replace Books on the shelves, but to give them to the attendant for replacement.

4.—No Periodicals belonging to either Society are to be taken out of the Library.

5.—The Books belonging to the Archæological Society are intended as books of reference, and must not be taken away.

6.—Books belonging to the Society of Natural Science may, with certain exceptions, be taken out by Members of the Society, under the Rules of the Society. A receipt must be given to the Librarian for all Books so borrowed.

7.—Persons who are not Members of either Society, desiring to use the Library, must present a letter of introduction from a Member, endorsed by the Secretary, or President, of the particular Society whose Books they wish to consult ; such order to be available for one week only.

RESULTS OF METEOROLOGICAL OBSERVATIONS TAKEN IN CHESTER DURING 1905,

BY THE REV. J. CAIRNS MITCHELL, B.D., F.R.A.S.

SHADE TEMPERATURE, AND DIFFERENCE FROM AVERAGE.

Winter of 1904-5.				Spring of 1905.			
December	42·0° +2·4°	March	42·4° -0·0°
January	42·2° +3·6°	April	
February	38·7° -1·2°	May	
Mean	41·0° +1·5°	Mean	

THE WINTER MONTHS.—*December* and *January*, both very much above the average, especially *January*, which was one of the mildest on record, having only been thrice exceeded in the past 39 years; *February* 1·2 degrees *below* the mean—a sudden and extreme dip.

THE SPRING MONTHS. —*March* was an average month as to temperature; but cold nights, keen easterly winds, and dull cheerless days, made it a very trying and backward spring month.

April and *May* not included because of absence from home on account of illness.

NOTEWORTHY PHENOMENA OF 1905.

- Greatest atmospheric pressure 30·964 in., 28th January
- Least " " 28·649 in., 15th March
- Hottest day in shade 82·1 degrs., 25th June
- Coldest night in shade 23·0 degrs., 16th January
- Greatest range of temperature in 24 hours .. 33·2 degrs., 17th May
- Least " " " " " .. 2·1 degrs., 22nd January
- Hottest day in sun 128·0 degrs., 12th July
- Coldest night on ground 19·3 degrs., 20th October
- Greatest excess of open air temperature over shade temperature, 63·2 degrs., 1st August
- Greatest difference between lowest temperature in shade and on ground, 15·0 degrs., 15th September.
- Greatest rainfall on any one day ·850 inches, 30th June
- Latest early Summer frost, 3·7 degrs., 9th June
- Earliest Autumn frost 3·3 degrs., 21st September
- Severe gales, 6th January and 15th March
- Snow fell twice in January and once in April
- Thunderstorms, twice in June and once in July and August

Greatest number of consecutive days on which rain fell: 11, 7th to 17th March.

Greatest number of consecutive days on which no rain fell: 14, 10th to 24th May.

Sunniest day of the year, 14.75 hours on 7th July, being 90 per cent. of the greatest possible amount.

Welsh hills at 9 a.m.—These were only visible on 137 days, a little more than one-third of the year; 74 days clearly, and 31 very clearly seen.

EXPLANATIONS.

Local Mean Time is used for the regular observations.

The Barometer readings, taken at 9 a.m. and 9 p.m., are corrected and reduced to sea-level and 32.0° Far.

The Approximate Mean Temperature is the mean of the maximum and minimum read at 9.0 a.m., and found by multiplying their difference by the Meteorological Office co-efficient, and adding the product to the minimum.

Temperature in Sun read at 9.0 a.m. and placed to previous day.

Ground Temperatures read twice daily at 9 a.m. and 9 p.m. The lowest reading for the 24 hours, prior to 9 a.m., is entered to the previous day.

Underground Temperatures taken daily at 9 a.m. The air temperature is given for purposes of comparison.

The Relative Humidity is calculated by dividing the mean elastic force of Aqueous Vapour, at the temperature of the Dew Point (as determined by Glaisher's Factors), by that corresponding to the temperature of the air (*i.e.*, the Dry-bulb reading).

The Rain is measured at 9 a.m., and the amount entered to the previous day. A fall of 0.006 inch and above constitutes a day of rain. When any snow falls, the day is counted as a day of snow.

When the mean of the 9 a.m. and 9 p.m. observations of the amount of *cloud* is less than 2.0, it is called a day of clear sky; if the mean is above 8.0 an overcast day.

The *Wind* direction is taken by means of a Compass Nephoscope, from the drift of the lower clouds.

When the *Force of the Wind* is 7 and above (on Beaufort's Scale 0—12), it is accounted a Gale.

Sunshine Record.—The photographic traces are fixed *before* being measured.

Fog, &c.—The fog, haze, &c., are made from the visibility of objects and lights at definite distances from Rutland Cottage.

As the tables give the meteorological elements for the year 1905 only, it is desirable to add a comparison of the winter and spring months of the present year in brief.

BRIGHT SUNSHINE (SIMPLEX RECORDER), AND CLOUD.

BRIGHT SUNSHINE.

HOURS ENDING LOCAL APPARENT TIME OF EACH DAY OF THE MONTH.

MONTH.	HOURS ENDING LOCAL APPARENT TIME OF EACH DAY OF THE MONTH.												CLOUD (1-10).											
	Forenoon.						Afternoon.						9 a.m.		9 p.m.		Daily Mean.	Over-cast.	Clear.					
	6	7	8	9	10	11	Noon	1	2	3	4	5	6	7	8	Total Hours.				Greatest Possible Percentage.	No. of days without.	Hours and Percentage.		
Jan. ...				08	2:08	4:25	10:32	12:70	11:84	7:17						48:44	19.7	11	Winter 1155.06 20.9%	8.0	7.1	7.6	17	2
Feb. ...				3:23	7:50	10:66	11:89	12:23	10:22	8:65	6:24	1:25				71:87	26.6	4		7.1	6.4	6.8	11	3
March..			08	7:32	13:50	15:15	16:32	18:08	15:49	13:82	13:92	14:33	8:57	1:58		138:16	38.0	1	Spring 453.67 35.9%	6.7	5.7	6.2	5	2
April..				6:65	10:24	11:93	10:33	11:08	12:25	13:69	11:51	10:42	6:74	5:34	67	110:85	26.7	4		8.5	7.5	8.0	17	—
May ...			2:33	8:41	15:58	16:16	18:91	17:33	17:05	17:32	17:40	18:50	15:84	15:92	12:88	204:66	42.1	1	Summer 590.00 41.4%	6.7	5.8	6.3	6	2
June ...			7:41	12:59	14:24	15:83	15:16	17:26	17:68	17:08	19:00	16:82	15:74	14:66	11:49	210:80	42.3	4		7.2	3.8	6.6	11	2
July ...			7:58	13:74	17:15	16:90	19:48	16:74	15:91	13:74	13:82	18:66	16:90	16:82	16:76	220:53	44.1	2		6.2	5.1	5.6	1	4
Aug. ...			4:49	15:40	16:18	13:67	13:56	17:92	15:15	12:16	13:50	15:09	12:08	9:82	3:65	158:67	35.3	1		7.7	5.6	6.6	10	1
Sept. ...			4:05	9:25	12:83	14:50	15:82	18:07	9:59	8:83	10:49	9:31	4:35			112:09	30.0	3	Autumn 235.61 24.8%	7.5	5.3	6.4	8	1
Oct. ...			67	8:08	11:68	11:49	12:65	13:08	9:42	8:34	8:24	2:50				86:15	26.8	7		7.0	6.2	6.7	10	3
Nov. ...				3:66	6:42	7:07		8:00	4:90	3:99	2:25	1:00	0.08			37:37	15.0	13		8.3	6.8	7.5	15	1
Dec. ...					17	2:88	9:41	11:82	7:67	2:50	50					34:95	15.3	13		7.4	6.7	7.0	13	2
17:32 35:31	80:06	109:25	182:22	141:74	164.88		161:93	143:53	132:39	116:04	88:85	62:25	37:90	9.67		1434:54	32.5	64		7.4	6.1	6.8	124	23

During Forenoon 681.78.

During Afternoon 752.56.

METEOROLOGICAL OBSERVATIONS

RUTLAND COTTAGE, 37, PARKGATE

Lat. 53° 12' N.; Long. 11m. 36s. W.

MONTHLY SUMMARY

	JAN.	FEB	MARCH.	APRIL
PRESSURE (reduced to 32° F., and mean sea level)—				
Mean height at 9 a.m. and 9 p.m.	30·232in.	30·146in.	29·668in.	29·88
Highest reading	30·964in.	30·628in.	30·328in.	30·24
" " Date of	28	22	3	1
Lowest	29·020in.	28·953in.	28·689in.	29·09
" " Date of	16	27	15	30
Range	1·944in.	1·675in.	1·639in.	1·19
TEMPERATURE in shade (Stevenson's screen)—				
Approximate mean	40·3°	42·5°	45·1°	45·8
Arithmetical mean	40·1°	42·5°	45·3°	45·9
9 a.m. and 9 p.m. mean	39·5°	41·1°	44·8°	45·6
Clirveatological mean	39·8°	42·5°	45·1°	45·4
Mean maximum	44·9°	48·1°	52·4°	52·5
Mean minimum	35·3°	36·9°	38·3°	39·4
Extreme maximum	53·5°	57·0°	59·0°	60·4
" " Date of	6	18	22	12
" " minimum	23·0°	25·8°	24·7°	28·7
" " Date of	16	22	3	8
" " range	30·5°	31·2°	34·3°	31·7
Mean daily range	9·6°	11·2°	14·1°	13·1
Maximum daily range	20·5°	18·8°	22·3°	23·6
" " Date of	27	8	22	12
Minimum	2·7°	7·6°	5·2°	6·3
" " Date of	22	1 & 10	12	28
Number of nights at or below 32°	10	6	1	2
TEMPERATURE in sun (black bulb in vacuo)—				
Mean maximum	53·5°	73·7°	85·9°	86·2
Extreme maximum	82·6°	94·8°	101·9°	103·1
" " Date of	29	16	30	15 &
Greatest excess over shade maximum	31·7°	40·4°	48·8°	51·5
" " " " Date of	29	26	3	24
Average	13·6°	25·6°	33·5°	33·7
TEMPERATURE (on short grass or snow)—				
Mean minimum	30·0°	31·5°	31·9°	33·7
Extreme minimum	19·4°	20·2°	19·9°	22·6
" " Date of	20	22	3	8
Greatest difference from shade minimum	11·7°	9·9°	9·9°	13·5
" " " " Date of	7	18	28	3
Mean	5·3°	5·1°	6·4°	6·0
Number of nights at or below 32°	18	16	15	13
TEMPERATURE underground—				
Mean at 1 foot	39·2°	41·2°	43·0°	46·3
Range	8·4°	6·0°	7·9°	6·1
Mean at 2 feet	40·8°	41·9°	43·3°	46·0
Range	5·4°	3·4°	5·3°	3·0
Mean at 3 feet	41·6°	42·4°	43·3°	45·9
Range	3·6°	2·2°	3·9°	2·0
Mean at 4 feet	43·4°	43·2°	43·8°	45·8
Range	2·9°	2·0°	2·5°	1·5
Air temperature, 9 a.m.	39·2°	41·3°	45·6°	46·7
Range of	23·8°	19·8°	22·9°	16·8
RAIN AND HUMIDITY—				
Rainfall in inches	1·060	1·095	2·400	1·0
" " since 1st January	1·060	2·155	4·555	6·5
Maximum fall in 24 hours	·240	·175	·315	·
" " Date of	9 & 16	25	23	28
Number of days 0·01 fell	13	16	23	18
" " since 1st January	13	29	52	70
Mean relative humidity, 9 a.m.	84	84	81	82
" " 9 p.m.	85	84	80	82
" " of both	85	84	80	82
Mean vapour pressure, 9 a.m.	·201	·217	·244	·25
" " 9 p.m.	·208	·214	·239	·25
" " of both	·205	·215	·241	·25
Mean dew point, 9 a.m.	34·6°	38·5°	39·8°	41·
" " 9 p.m.	35·5°	36·2°	38·5°	39·
" " of both	35·1°	37·3°	39·2°	40·

OF THE YEAR 1905.

ROAD, CHESTER.

ATMOSPHERIC PRESSURE, TEMPERATURES, RAIN, AND HUMIDITY.								YEARLY SUMMARY.
MAY.	JUNE.	JULY.	AUGUST.	SEPT.	OCTOBER.	NOV.	DEC.	
0.150in.	29.973in.	30.007in.	29.865in.	29.989in.	30.060in.	29.670in.	30.188in.	29.982in.
0.580in.	30.400in.	30.318in.	30.329in.	30.390in.	30.559in.	30.274in.	30.922in.	30.964in.
12	23	3	31	17	11	18	12	28 Jan.
9.074in.	29.645in.	29.513in.	29.310in.	29.435in.	29.030in.	28.816in.	29.359in.	28.649in.
1	18	16	4	7	30	26	29	15 Mar.
1.486in.	0.755in.	0.805in.	1.019in.	0.955in.	1.529in.	1.458in.	1.563in.	2.315in.
52.0°	59.7°	62.8°	58.0°	54.1°	46.0°	41.6°	42.2°	49.2°
52.6°	59.7°	63.5°	58.5°	55.1°	46.2°	41.6°	42.1°	49.4°
52.0°	59.6°	62.7°	60.6°	54.0°	45.9°	40.7°	47.0°	49.3°
52.5°	60.6°	63.4°	58.6°	55.4°	46.2°	41.6°	42.0°	49.4°
62.1°	70.2°	72.2°	66.9°	62.4°	53.0°	46.7°	56.4°	57.3°
43.1°	50.5°	54.7°	50.2°	47.8°	39.3°	36.6°	37.7°	42.5°
72.6°	82.1°	81.8°	72.8°	73.6°	59.0°	56.8°	55.0°	82.1°
3 & 28	25	8 & 14	14	4	9	22	7	25 June
33.7°	38.7°	45.5°	41.0°	34.5°	25.8°	26.6°	29.5°	23.0°
4	9	28	5	21	22	20	6	16 Jan.
38.9°	43.4°	36.3°	31.8°	39.1°	33.2°	30.2°	25.5°	43.4° June
19.0°	19.7°	17.5°	16.7°	14.6°	13.7°	10.1°	18.7°	14.8°
33.2°	32.8°	32.1°	28.6°	27.5°	24.8°	22.8°	19.5°	33.2°
17	11	8	5	21	22	22	6	17 May
8.5°	6.6°	9.8°	8.4°	3.7°	3.1°	4.4°	2.9°	2.7°
8	7	12	4	16	11	30	14	22 Jan.
—	—	—	—	—	7	5	4	35
Q1.5°	108.7°	114.6°	106.9°	89.3°	75.7°	60.3°	55.3°	84.7°
24.6°	121.5°	128.0°	121.1°	115.6°	94.2°	79.0°	75.0°	128.0°
28	27	12	6	4	6	7	7	12 July
54.1°	50.9°	55.5°	63.2°	45.7°	40.7°	25.5°	21.2°	63.2°
8	2	12	1	7	6	7	2	1 Aug.
39.4°	38.5°	44.4°	40.0°	26.9°	22.7°	13.6°	8.9°	28.4°
35.9°	42.9°	49.8°	45.0°	40.4°	32.3°	30.3°	32.3°	36.3°
27.0°	28.3°	41.0°	37.2°	28.7°	19.3°	19.4°	25.4°	19.3°
9	9	4	24	21 & 27	20	17	16	20 Oct.
13.2°	11.9°	9.3°	11.3°	15.0°	14.9°	10.6°	11.0°	15.0°
21	29	13	4	15	14	23	8	15 Sept.
6.2°	7.6°	4.9°	5.2°	7.4°	7.0°	6.3°	5.4°	6.1°
9	3	—	—	4	18	20	21	137
51.8°	58.5°	63.5°	59.5°	55.4°	48.3°	44.2°	42.4°	49.4°
9.8°	7.6°	7.4°	2.9°	7.6°	14.2°	6.7°	3.7°	7.4°
50.8°	56.6°	61.5°	59.2°	56.4°	50.3°	44.9°	43.5°	49.6°
6.5°	5.8°	3.6°	2.5°	6.0°	7.9°	4.9°	2.9°	4.8°
49.6°	54.6°	58.9°	58.3°	56.3°	51.5°	46.4°	44.5°	49.4°
5.3°	4.9°	2.8°	2.0°	3.4°	5.7°	3.9°	2.0°	3.7°
48.8°	53.4°	57.7°	57.9°	56.2°	52.4°	47.8°	45.2°	49.6°
4.1°	4.6°	3.2°	1.6°	2.5°	5.1°	3.5°	1.4°	2.9°
54.0°	61.7°	65.0°	64.1°	55.7°	46.5°	40.7°	41.5°	50.2°
20.4°	22.2°	17.5°	11.6°	19.3°	22.0°	24.3°	18.7°	19.9°
1.235	2.650	1.795	3.390	1.470	1.725	2.860	.420	22.055
7.745	10.395	12.190	15.580	17.050	18.775	21.635	22.055	—
.310	.850	.650	.530	.470	.375	.420	.160	.850
2	30	26	2	9	15	4	29	30 June
9	14	11	21	13	15	18	9	—
79	93	104	125	138	153	171	180	180
74	71	73	61	83	83	92	90	80
82	79	83	82	89	89	92	90	85
78	75	78	71	86	86	92	90	82
.310	.391	.447	.365	.368	.263	.235	.237	.295
.312	.373	.433	.384	.345	.268	.235	.237	.291
.311	.382	.440	.375	.356	.265	.235	.237	.293
46.1°	52.2°	55.9°	50.4°	50.1°	41.5°	38.7°	38.5°	43.9°
44.3°	50.9°	54.9°	51.7°	48.8°	42.0°	38.7°	38.8°	43.3°
45.2°	51.5°	55.4°	51.0°	49.5°	41.7°	38.7°	38.6°	43.6°

WIND.

	FORCE.					DIRECTION TO 8 POINTS OF THE COMPASS.									
	9 a.m.	9 p.m.	Mean.	Maximum.	Date of.	Prevailing Wind.	N	NE	E	SE	S	SW	W	NW	Calm.
January	2.0	2.0	2.0	9	6	NW	1	—	—	8	6	3	11	15	18
February	1.9	1.8	1.9	6	19	W	2	3	—	1	2	6	15	10	17
March	2.3	1.6	1.9	9	15	W	1	1	—	6	8	12	18	5	11
April	2.2	1.4	1.8	8	5	SE	2	3	5	10	4	8	7	7	14
May	1.9	0.4	1.2	5	1 & 3	W	2	4	1	1	2	10	7	6	29
June	1.9	1.0	1.4	5	20	E	3	6	10	4	4	9	2	2	20
July	1.4	0.7	1.0	6	6	SW	—	—	—	10	1	21	5	2	23
August	2.3	0.9	1.6	8	19	SW	3	2	—	3	4	15	8	7	20
September	2.1	0.9	1.5	7	2	W	2	4	3	1	—	11	10	6	23
October	2.0	1.5	1.7	8	4	NW	6	1	—	2	1	6	5	17	24
November	1.2	0.8	1.0	5	22 & 27	SW	2	1	1	3	4	9	6	2	32
December	1.2	1.2	1.2	5	31	S&W	—	—	2	5	11	9	10	7	18
Totals	1.9	1.2	1.5	9	Jan. 6	SW	24	25	22	54	47	119	104	86	249
Percentages					Mar. 15		3.3	3.4	3.0	7.4	6.5	16.3	11.3	11.8	34.0

NUMBER OF TIMES THE FOLLOWING PHENOMENA WERE OBSERVED.

	AT 9 A. M. OR 9 P. M. OR BOTH.					AT ANY HOUR.								
	Dew.	Hoar Frost.	Welsh Hills 9 a. m.			Thunder-storm.	Lightning only.	Thunder only.	Corona.	Gales.	Aurora.	Snow.	Hail.	Fog.
			In-visible	Clearly	Visible. Very clearly									
January	2	4	17	4	3	—	—	—	1	—	2	1	1	
February	2	5	12	9	2	—	—	—	1	2	—	1	—	
March	10	1	12	10	5	—	—	—	2	—	—	1	1	
April	3	—	20	6	2	—	—	—	1	—	1	—	—	
May	8	—	17	7	4	—	—	—	—	—	—	—	—	
June	2	—	25	2	2	2	3	—	—	—	—	—	—	
July	11	—	15	12	1	1	1	—	—	—	—	—	—	
August	9	—	19	8	4	1	1	—	2	—	—	—	—	
September	14	—	19	3	6	—	—	—	1	—	—	—	1	
October	6	5	24	3	1	—	—	1	2	—	—	—	—	
November	6	4	26	3	—	—	—	1	—	1	—	—	5	
December	8	2	22	7	1	—	—	—	—	—	—	—	1	
Totals	81	21	228	74	31	4	5	—	3	11	1	3	9	

KINGSLEY MEMORIAL PRIZES

ARE OFFERED UNDER THE FOLLOWING CONDITIONS:—

CLASS I.

To any Resident in the Society's District.—A Prize not exceeding Ten Pounds for the best Collection of Objects, or Essays, or Notes of Observations, or Photographs illustrating the Natural Science of the Society's District.

All Collections must be made in Cheshire and North Wales, or the Seas adjoining thereto, by the Competitors.

Collections, or Essays, or Notes, must be sent to the General Secretaries on or before September 1st, and the awards will be made at the *Conversazione* next succeeding.

The Committee have the option of retaining successful Collections, &c., for the Society.

CLASS II.

In order to encourage the study of Natural History among younger Students, not exceeding 17 years of age, and residing in the Society's District, i.e., Cheshire and North Wales, the following Prizes and Certificates are offered, viz. :—

The FIRST PRIZE in each Class will be HALF-A-GUINEA, together with the Society's Certificate.

Collections, Essays, or Photographs not gaining a Prize, may be awarded Certificates if found to be of sufficient merit.

- 1.—For the best description, accompanied by drawings and dried specimens, of the entire plants and dissected flowers of the Buttercup and the Daisy.
- 2.—For the best account of the Plants growing upon the City Walls (dried specimens not required).
- 3.—A Collection of six preparations showing Life-Histories of six Injurious Insects of field and garden.
- 4.—A Collection of Seeds and Fruits illustrating Dispersal in nature.
- 5.—A Collection of Weeds from Arable Land, named and classified according to the kind of soil—heavy land weeds, light land weeds, peaty land weeds, &c. (the roots should be included).
- 6.—Nature-Study Calendar of plants first observed in bloom; Insects first observed; Migratory Birds and Young Birds first observed.
- 7.—For the best description of a Pond, including its Animals and Plants.
- 8.—For the best description, with drawings and dried specimens, of the plant and an opened-out flower, of either the cultivated Oat or the False Oat Grass.
- 9.—For the best set of four Photographs of any Natural History Subjects, quarter-plate size.
- 10.—For the best account of the Life-History of the Starling.

CONDITIONS.—All the work to be done entirely by the Competitors themselves, who must be under 17 years of age. The Essays and Collections should be sent under a *nom de plume*, accompanied by a sealed letter containing the full name and exact age of the Competitor, to the Hon. Secretaries on or before September 1st, 1906.

The awards will be made at the Society's *Conversazione* next succeeding the adjudication.

The Committee do not bind themselves to give the full prize in case of insufficient merit.

Any further information required can be had on application to the Hon. Secretaries.

KINGSLEY MEMORIAL MEDAL

ESTABLISHED 1877,

"For having contributed materially to the promotion and advancement of some branch or department of Natural Science."—*Vide* Trust Deed.

- 1877—MRS. CHAS. KINGSLEY (In Memoriam).
 1878—JOHN PRICE, M.A.
 1879—SIR PHILIP DE MALPAS GREY-EGERTON BART., F.R.S.
 1880—PROF. T. MCKENNY HUGHES, F.R.S.
 1881—D. MACKINTOSH, F.G.S.
 1882—ISAAC BYERLEY, M.R.C.S., F.L.S.
 1883—GEORGE W. SHRUBSOLE, F.G.S.
 1884—ALFRED OSTEN WALKER, F.L.S.
 1885—JOHN DAVIES SIDDALL.
 1886—HENRY STOLTERFOTH, M.A., M.D.
 1887—WILLIAM SHONE, F.G.S.
 1888—THOMAS SHEPHEARD, F.R.M.S.
 1889—THOMAS RUDDY.
 1890—REV. CHARLES WOLLEY-DOD, M.A.
 1891—ROBERT NEWSTEAD, F.E.S.
 1892—OSMUND W. JEFFS.
 1893—EDMUND J. BAILLIE, F.L.S.
 1894—W. MURRAY DOBIE, M.D., F.R.A.S.
 1896—REV. ARTHUR H. FISH, B.A., B.Sc.
 1897—WILLIAM HENRY DOBIE, M.B.
 1899—W. F. LOWE, A.R.S.M., F.I.C., F.C.S.
 1900—JOSEPH ARKLE.
 1901—THOMAS ALFRED COWARD.
 1902—CHARLES OLDHAM.
 1903—GEORGE P. MILN.
 1904—GEORGE O. DAY, F.E.S.
 1905—C. THEODORE GREEN, M.R.C.S., L.R.C.P., F.L.S., &c.

KINGSLEY MEMORIAL PRIZES

(OF £5 AND UPWARDS)

ESTABLISHED 1877,

"For the reward, encouragement, and the advancement of the pursuit and study of Natural Science."—*Vide* Trust Deed.

- | | | |
|------|--|---|
| 1878 | { HELEN SMITH £5 }
{ EDWIN W. OKELL 5 } | <i>Herbarium of Flowering Plants.</i> |
| 1879 | —GEORGE SHRUBSOLE 5 | <i>Carboniferous Fossils.</i> |
| 1881 | —E. HOPKINS 5 | <i>Cryptogamous Plants.</i> |
| 1882 | —GEORGE SHRUBSOLE 10 | <i>Corals of the Mountain Limestone.</i> |
| 1886 | —ROBERT NEWSTEAD 10 | <i>Hymenoptera.</i> |
| 1887 | —JOHN LYON DENSON ... 5 | <i>Notes on Observations illustrating the
Natural Science of the Society's District.</i> |
| 1888 | —LILIAN E. TOMLIN 5 | <i>Coleoptera.</i> |
| 1889 | { EDITH C. TOMLIN 5 }
{ W. E. SHARP 5 } | <i>Diptera and Hymenoptera (Terebrantia).
Coleoptera.</i> |
| 1890 | —ALFRED J. NIXON 10 | <i>Land and Fresh-Water Shells.</i> |
| 1892 | —W. E. SHARP 10 | <i>Coleoptera.</i> |
| 1896 | —ALFRED NEWSTEAD...£5 5s. | <i>Hydradephaga (Water Beetles) and Life
Histories of Insects.</i> |
| 1897 | —ALFRED NEWSTEAD...£5 5s. | <i>Life Histories of Insects.</i> |
| 1900 | —MISS M. BOWERS£5 | <i>Collection of Botanical Specimens.</i> |
| 1901 | —A. E. GOODMAN£5 5s. | <i>Collection of Photo-Micrographs, with Notes
and Observations.</i> |
| 1902 | —C. THEODORE GREEN...£10 | <i>Collection of 148 Microscopical Preparations
and 170 Herbarium Specimens of Micro-
Fungi, together with a descriptive
Catalogue and Essay on same.</i> |

Amounts less than £5 are also awarded annually.

**Last year Junior Prizes and Certificates were
awarded as follows:—**

(a) *For the best account of the Life-History of the Cuckoo:—*

JAMES DOUGLAS MILN, Arnold House School, Chester ..Prize of One Guinea
LILY MAUD SUTTON, Castle NorthwichCertificate of Merit

(b) *For the best descriptions of the following Trees:—The Oak; Horse-Chestnut;
Beech; Lime; Birch; and Ash; together with dried specimens of
Leaves, Flowers, and Fruit of each:—*

THOMAS A. WEAVER, College School, ChesterPrize of One Guinea and
an extra Grant of 10/6
ARTHUR WEAVER, Boughton British School, Chester.....Prize of Half-a-Guinea
EMILY BIRD, Bromborough Pool SchoolCertificate of Merit

(c) *For the best Essay on Coal:—*

LOUIS FENN, Wallasey Grammar School, LiscardPrize of One Guinea
KENNETH S. DICKINSON, Secondary Day School, Chester...Prize of Half-a-Guinea
GRACE WOOLLEY, Alraham, TarporleyCertificate of Merit
JAMES R. STOCKTON, Aldersey Grammar School, Bunbury.. " "
HENRY GOLL, Port Sunlight Senior School..... " "

(d) *For the four best Photographs of Natural Objects; such as: Birds, Trees,
Flowers, Rocks, Clouds, or Scenery of Cheshire or North Wales:—*

F. B. SIMPSON, Secondary Day School, ChesterPrize of One Guinea

“KINGSLEY MEMORIAL” FUND.

Dr. Statement of Accounts for the Year ended 30th April, 1906. **Cr.**

	£	s.	d.		£	s.	d.
1905-1906.				1905-1906.			
To Balance from last Account	7	15	6	By Prizes awarded as follows:			
„ Dividends on Great Western Railway Company Con- solidated Ordinary Stock	15	6	4	Mr. J. A. Stendall, Senior Prize	2	2	0
				Amounts paid for Junior Prizes	5	15	6
				„ Printing Account	2	10	0
				„ Engraving Medal for Dr. Green, F.L.S.....	0	2	3
				Balance	12	12	1
					£23	1	10
					£23	1	10
To Balance in Bank	£12	12	1				

29th April, 1906—Examined and found correct,

GEORGE P. MILN,
HON. TREASURER.

J. ARKLE,
AUDITOR.

PAST PRESIDENTS.

- 1871 to 1875—REV. CHARLES KINGSLEY, CANON OF CHESTER
(*Founder of the Society*).
- 1875 ,, 1891—PROF. T. MCKENNY HUGHES, F.R.S.
1891-2 ALFRED O. WALKER, ESQ., J.P., F.L.S.
1892-3 HIS GRACE THE DUKE OF WESTMINSTER, K.G.
- 1893 to 1895—W. MURRAY DOBIE, ESQ., M.D., J.P., F.R.A.S.
1895 ,, 1897—HENRY STOLTERFOTH, ESQ., M.A., M.D., J.P.
1897-8 THOMAS SHEPHEARD, ESQ., F.R.M.S.
- 1898 to 1902—JOHN D. SIDDALL, ESQ.
1902 ,, 1906—REV. ARTHUR H. FISH, B.A. B.Sc.

SOCIETIES ASSOCIATED

WITH WHICH THE SOCIETY EXCHANGES PUBLICATIONS.

- | | |
|---|---|
| <p>Academia Nacional de Ciencias de la Republica Argentina, Cordoba</p> <p>Barrow Naturalists' Field Club</p> <p>Brighton and Sussex Natural History Society.</p> <p>Bristol Naturalists' Society.</p> <p>British Association (Corresponding Society's Committee).</p> <p>British Museum (Natural History), Cromwell Road, London, S.W.</p> <p>Burnley Literary and Scientific Club.</p> <p>Cardiff Naturalists' Society.</p> <p>Corporation Museum, Colchester</p> <p>Dudley and Midland Geological and Scientific Society and Field Club.</p> <p>Essex Field Club.</p> <p>Glasgow Natural History Society.</p> <p>Hertfordshire Natural History Society and Field Club.</p> <p>Huddersfield Naturalists' Society.</p> <p>La Société d'Histoire Naturelle de St. Wladimir á Kiew, Russie.</p> <p>Leeds Naturalists' Club.</p> <p>Liverpool Geological Society.</p> <p>Liverpool Geological Association.</p> <p>Liverpool Literary and Philosophical Society.</p> <p>Liverpool Microscopical Society.</p> <p>Liverpool Naturalists' Field Club.</p> <p>Liverpool Science Students' Association.</p> <p>Manchester Field Naturalists' Society.</p> <p>Manchester Geological Society.</p> | <p>Manchester Microscopical Society.</p> <p>Menai Society of Natural Science.</p> <p>Mexico, Geological Institute of.</p> <p>Northampton Natural History Society.</p> <p>North Staffordshire Naturalists' Field Club and Archæological Society.</p> <p>Nottingham Naturalists' Society.</p> <p>Patent Office Library, 25, Southampton Buildings, Chancery Lane, London, W.C.</p> <p>"Public Works," St Bride's House, 24, Bride Lane, Fleet Street, London, E.C.</p> <p>Scotland, West of, Marine Biological Association.</p> <p>Smithsonian Institution, Washington City, D.C., U.S.A.</p> <p>Southport Society of Natural Science.</p> <p>The Lloyd Library and Museum, Cincinnati, Ohio, U.S.A.</p> <p>The Missouri Botanical Garden, St. Louis, U.S.A.</p> <p>United States Geological Survey.</p> <p>University of Montana, Biological Station, Missoula, Montana, U.S.A.</p> <p>University of Colorado, Boulder, Colorado, U.S.A.</p> <p>University of Washington, Seattle, Wn., U.S.A.</p> <p>Vatican Observatory, Rome.</p> <p>Vienna Natural History Museum.</p> <p>Yorkshire Naturalists' Union, Leeds.</p> |
|---|---|

HONORARY MEMBERS.

Those marked () have read or contributed Papers at the Society's Meetings.*

- *Avebury, The Right Hon. Lord, F.R.S. ... *Down, Farnborough, Kent*
 *Ball, Sir Robert S., F.R.S. *Observatory, Cambridge*
 Barrett, Chas. G., Esq., F.E.S. *Tremont, 198a, Peckham Rye, London, S.E.*
 Candolle, Mons. Casimir De *Geneva*
 Cannizaro, Prof. *Rome*
 *Carruthers, W., Esq., F.R.S. *The British Museum, South Kensington, London, S.W.*
 Credner, Dr. Hermann *Leipzig*
 *Dawkins, Prof. W. Boyd, F.R.S. *Woodhurst, Wilmslow Road, Fallowfield, Manchester*
 *Hicks, H., Esq., F.R.S. *Hendon Grove, Hendon, London, N.W.*
 Hooker, Sir J. D., K.C.S.I., F.R.S. *The Camp, Sunningdale, Ascot*
 *Hughes, Prof. T. McKenny, F.R.S. *Trinity College, Cambridge*
 *Hull, Prof., F.R.S.
 *Judd, Prof. J. W., F.R.S. *Royal College of Science, South Kensington, London, S.W.*
 Kelvin, The Right Hon. Lord, F.R.S. *28, Chester Square, London, S.W.*
 Kent, W. Saville, Esq., F.L.S., F.Z.S., F.R.M.S. *Belsito, Melford-on-Sea, Hants.*
 *Newstead, Robert, Esq., A.L.S., F.E.S. ... *Witcombe Villa, Handbridge, Chester*
 *Poulton, Prof. E. B., F.R.S. *Wykeham House, Oxford*
 *Rae, E., Esq., F.S.A. *Courthill, Birkenhead*
 Renard, The Abbé *Curator of the Royal Museum of Natural History, Brussels*
 Röntgen, Prof. W. K. *Würzburg*
 Roscoe, Sir Henry E., F.R.S. *10, Bramham Garden, London, S.W.*
 *Rudler, F. W. Esq., F.G.S. *Museum of Practical Geology, Jermyn Street, London, S.W.*
 Sanderson, Dr. Burden, F.R.S. *64, Banbury Road, Oxford*
 Saunders, Howard, Esq., F.L.S. *7, Radnor Place, Hyde Park, London, W.*
 *Sorby, Dr., F.R.S. *Bromfield, Sheffield*
 *Strahan, Aubrey, Esq., F.R.S. *28, Jermyn Street, London, S.W.*
 *Vize, Rev. J. E., M.A. *Forden Vicarage, Welshpool*
 Wallace, Dr. A. Russell, F.R.S. *Parkstone, Dorset*

CORRESPONDING MEMBERS.

- Brodrick, The Hon. Mrs. Lawrence *Coed Coch, Abergele*
 Cooke, Col. B. G. Davies *Colomendy, Mold*
 Coward, Mr. T. A. *Brentwood, Bowdon*
 Day, Mr. George, F.E.S. *Parr's Bank Limited, Knutsford*
 *Feilding, Mr. J. Basil, F.L.S., F.Z.S. *Upper Downing, Holywell*
 Griffith, Mr. J. E., F.L.S., F.R.A.S. *Vronheulog, Upper Bangor, N.W.*
 Gillanders, Mr. A. T. *The Parks, Alnwick*
 Harrison, Mr. Walter *New Pale, Manley, Warrington*
 Joachim, Mr. George *Dunedin, Otago, New Zealand*
 Jones, Mr. R. Gresley *Glandwr, Pleasant Street, Llandudno*
 Nicholson, Mr. A. C., F.G.S. *12, Salop Road, Oswestry*
 Nixon, Mr. A. J. *Birdham School, Chichester*
 *Oldham, Mr. C. *Brook Cottage, Knutsford*
 Perkins, Miss Steele *Bryngwylad, Grange Road, Rhyl*
 *Reade, Mr Oswald A. *Haslar Naval Hospital, Portsmouth*
 Roberts, Mr. J. W. *High Street, Bala*
 Rooper, Mr. F. E., F.G.S. *Bronydd, Glyn, Ruabon*
 *Rowston, Mr. R. *Kingsley, Alton, Hants*
 *Ruddy, Mr. Thomas *The Woodlands, Llangollen*
 Russell, Dr. *Colwyn Bay*
 Sopp, Mr. E. J. B., F.R.Met.S., F.E.S. *104, Liverpool Road, Birkdale*
 Wilkins, Mr. T. S. *Uttoceter*
 Williams, Mr. G. J., F.G.S. *H.M. Inspector of Mines, Bangor*
 *Williams, Mr. J. Lloyd, B.Sc. *University College of North Wales, Bangor*

N O T I C E.

◆◆◆◆◆

THE ANNUAL SUBSCRIPTIONS are due on the 1st of May in each year. **Members who have not paid for the present year are respectfully requested to forward the amount (Five Shillings) to the Hon. Treasurer, Mr. JOHN SIMON, Chemist, 4, Eastgate Row.**

** * To prevent a recurrence of a frequent misunderstanding, Members are reminded that their names are retained on the Society's Books, and their Subscriptions considered due, until notice has been given to the contrary, according to Rule 9.*

LIST OF MEMBERS.

Those marked () have read or contributed Papers at the Society's Meetings.*

Acton, Mrs.	3 Grove road, Wrexham
Adair, Major-General	7 Stanley place
Adams, Mr. Beresford	Shirley House, Liverpool road
Adams, Mrs.	" "
Adams, Mr. H. Dean	" "
Adams, Mr. Geo. F.	Ashbourne, Victoria road
Adams, Miss Sissy	" "
Adams, Miss Lena	" "
Ainsworth, Miss F.	4 Nicholas street
Allen, Mr. F. J., M.A., B.Sc.	14 Eaton road
Almond, Mr. T. D.	Boughton Post-Office
Anderson, Mr. Percy	26 Hamilton street, Hoole
Andrew, Mr. John R.	18 Bold square
Andrew, Miss R.	" "
Andrews, Miss Edith	2 West View, Dee banks
Andrews, Miss Margaret	" "
*Ankers, Mr. W. H.	6 City road
*Arkle, Mr. J.	Diocesan School, George street
Armstrong, Mr. Andrew W.	Spring Villa, 22 Liverpool road
Armstrong, Mrs.	" "
Armstrong, Mrs. Frances	62 Gladstone Road
Atkin, Mr. Chas.	Confectioner, Foregate street
Atkin, Mrs.	" "
Austin, Miss Ida	27 City road
Ayrton, Mr. A.	2 Chichester street
Ayrton, Mrs.	" "
Ayrton, Mr. Wm.	Beccles, Suffolk
Bailey, Mr. H. Grant	Crypt Chambers
*Bairstow, Mr. J., F.C.S.	Burley, Queen's park
Bairstow, Mrs.	" "
Bairstow, Mr. Herbert	Thorndene, Tarvin road

- Brassey, Mr. Herbert The Limes, Curzon park
 Brassey, Mrs. " " "
 Brewer, Miss Anne 15 Paradise row
 Bridge, Dr. J. C., M.A., F.S.A., Christ Church Vicarage
 Bridge, Mrs. " "
 Bridge, Miss " "
 Bright, Mr. W. H. 38 Eastgate row
 *Broadbent, Mrs. Bache Cottage
 *Brown, Mr. F. F., M.A., J.P. .. Eastgate row
 Brown, Miss 61 Bouverie street
 Brown, Miss Daisy " "
 Brown, Mr. W. E. 33 Parkgate road
 Brown, Mrs. " "
 Brown, Mr. W. Ernest " "
 Brown, Mrs. H. T. Westminster avenue, Hough green
 Brown, Mr. E. C. 7 Lorne St. (W.)
 Brown, Mr. Fred 2 Eastgate row
 Brown, Miss L. G. 5 Ash grove, Wrexham road
 Buckland, Miss 31 Nicholas street
 Bull, Mr. H. F. 4 Sunny bank, Queen's park
 Bull, Mrs. " "
 Bullin, Mrs. 20 Nicholas street "
 Bullin, Miss E. " "
 Burges, Mr. R. O. Whitford, 11 Panton road, Hoole
 Burges, Miss J. V. " " "
 Burges, Miss L. O. " " "
 Burness, Mr. Wm. Parr's Bank, Ltd., Chester "
 Butcher, Mr. Jas. 19 Seller street
- Caldecott, Miss C. G. { c/o Miss Mawe, Royal Sanatorium,
 Weston-super-Mare
 Cameron, Mrs. 57 Tarvin Road
 Campbell, Mrs. Pitcairn Christleton Hall
 Campbell, Mr. A. D. Pitcairn .. " "
 Carr, The Hon. Mrs. 14 Hough green
 Carter, Mr. T. 171 Boughton
 Catherall, Mr. Samuel 1 Linenhall street
 Catherall, Miss E. Hawthorn Dene, Hoole road (South)
 Catherall, Miss F. " " "
 Challinor, Mr. R. 34 Eaton road
 Chalton, Mr. T. W. Wynstay, Hoole
 Chalton, Mrs. " "
 Chambers, Mr. Frank 13 Curzon park
 Chambers, Mrs. " "
 Chapman, Mr. F. W. 46 Tarvin road
 Chapman, Mr. M. D. .. 59 Tarvin road
 *Chester, The Right Rev. The Lord } The Palace, Dee side
 Bishop of }
 Chidley, Mr. T. 14 St. Werburgh street
 Churton, Mrs. G. 96 Watergate flags
 Clark, Mr. Sidney Upton Villa
 Clark, Miss Sybil Stanley house
 Clark, Miss Eva 19 Grosvenor street
 Clarke, Mr. John Pasadena, Liverpool road
 Clarke, Mr. W. J.
 Clarke, Mr. Ernest (B. Eng.) } Water Engineers' Department, Municipal
 Offices, Liverpool
 Clare, Mr. Horatio Grosvenor Schools
 *Clay, Miss Beatrice E., B.A. The Queen's School
 Clayton-East, Mr. G. F. L. Pinetum Lodge, Liverpool road
 Clayton, Miss Bianca 17 Vicarage road, Hoole

Clemence, Mr. Thos.	56	Hough green
Clough, Mr. G. F.	78	Hough green
Cochrane, Mr. J. G.	9	Grange road, Brook lane
Cockrill, Mr. C. P.		Briercliffe, Hough green
Cockrill, Mrs.		"
Coe, Mr. D.		Howard Lodge, Hamilton street
Coe, Mr. Henry J.	18	Queen's avenue
*Cole, Mr. R. S., M.A., A.M.I.C.E.		Arnold House
Collinge, Mr. James.		Kinnerton Lodge, Chester
Coltart, Mr. C. B.	23	Hough green
Comber, Miss Mary Eleanor		Woodville, Liverpool road.
Comber, Miss Maria E.		" "
Comber, Miss Margaret		" "
Connah, Mr. Jas.	12	Cecilia road, Heath drive, Hampstead, London, N.W.
Conway, Mr. Walter	8 and 10	Old Bank buildings
Conyers, Mr. W. R.	47	Parkgate road
Cook, Mr. G. Mark	110	Foregate street
Cook, Mr. R.	7	The Groves
Cook, Miss Alice M.		" "
Cook, Mr. George Hatt		Oak Cottage, Upton
Cook, Mr. Kenneth, C.A.		Godstall Chambers
Cooke, Mr. J. H.	6	Queen street
Coppack, Mr. Chas.		Gladwyn, Liverpool road
Coppack, Miss		" "
Coppack, Miss Nellie		" "
Cox, Miss Amy C., B.Sc.	11	Cheshire view, Handbridge
Crane, Mr. H. E.		Savings Bank House, Grosvenor street
Crawford, Mr. Geo. Henry	13	Lower Bridge street
Cresswell, Mr. John, A.I.C.E. ..	8	Ash grove, Wrexham road
Cresswell, Mrs.		" "
Cresswell, Miss		" "
Croston, Mr. J., Junr.		Holmesdale, Brook lane
Croston, Mrs.		" "
Croston, Miss.		Dalmeny, Shavington avenue, Hoole
Cullimore, Mrs.		Christleton, Chester
Cumberbirch, Miss	7	Paradise Row
Cumming, Mr. Jas., L.D.S., F. P. S. Glas.	39	City road
*Cummings, Mr. Sidney G.	6	King's buildings
Curtis, Mr. George M.	1	Stone place, Hoole
*Darby, The Very Rev. J. L., D.D.		The Deanery
Darby, Mrs.		"
Darby, Miss		"
Darby, Mr. Alfred		Laurel Grove, near Wrexham
Davies, Miss Henrietta	69	Boughton
Davies, Mr. E. Henry	19	Francis street
Davies, Mr. Joseph		" "
Davies, Mr. John		Parr's Bank, Limited, Chester
Davies, Mr. W. L.		Beechwood House, Canal street
Davies, Mrs.		" "
Davies, Rev. J. T., M.A.	6	Abbey green
Davies, Mr. W. L. Cameron		Victoria pathway, Queen's park
Davies, Mr. Arthur	23	Lord street, Boughton
Davies, Mrs.		" "
Davies, Miss Hazlem	1	King's buildings
Davies, Mr. E. Harold.		Burland, Westminster park
Davies, Mrs.		" "
Davies, Mr. L. E.		North & South Wales Bank
Davies, Mr. Horace	14	Newgate street

Ealand, Mrs.	Hovendene, Dee Hills Park
Ealand, Mr. A. N.	" "
*Edwards, Mr. F. G., F.R.C.V.S.	5 Newgate street
Edwards, Mrs. E. Lloyd	Bryn Oerog, near Llangollen
Edwards, Mr. C. P.	Officer in charge, Marconi Telegraphs, Sable Islands, Halifax, N.S.
Eggers, Miss	42 Hough green
Eggington, Mr. R. H.	32, St. Martin's fields
Eggington, Mrs.	" "
Elliott, Dr. John, B.S., B.Sc.	24 Nicholas street
Elliott, Mrs.	" "
Elliott, Miss	2 Baths street
Ellis, Mr. R. J.	60 Foregate street
Ermen, Mr. C. A.	4 Upper Northgate street
Errington, Mr. J. H.	22 Lightfoot street, Hoole
Evans-Lloyd, Col., J.P.	Stanley House
Evans, Mr. Geo. H.	The Limes, Lumley road
Evans, Mrs.	54 Watergate street
Evans, Miss E. M.	" "
Evans, Miss Maria	49 Cheyne road
Evans, Miss Emily	" "
Evans, Mr. A. H.	St. George's crescent, Queen's park
Evans, Mrs.	" "
Evans, Mrs.	27 Hough green
Evans, Miss Violet	" "
Ewing, Mr. C. A.	Rockcliffe, Queen's park
Ewing, Miss Alice Mabel,	" "
Ewing, Mr. Ch. G.	" "
Ewing, Master J. Cecil R.	" "
Farmer, Mr. Richard	56 Liverpool road
Farrimond, Mr. F. T.	Sunnyside, Boughton
Fennah, Mr. G. H.	Watergate Row
Fennah, Mrs.	" "
Ferguson, Mr. W., J.P.	The Cairn, Liverpool road
Ferguson, Miss J. M.	" "
Ffoulkes, Mr. Thomas B., Junr.	8 Burlington road, Ipswich
Ffoulkes, Mr. Geo. B.	15 Chichester street
Ffoulkes, Miss Jocelyn	Kingsley Lodge, Liverpool road
Ffoulkes, Miss H. Jocelyn	" "
Finchett, Mrs.	9 St. Martin's Fields
Fish, Mrs.	Arnold house, Parkgate road
*Fish, Rev. A. H., B.A., B.Sc.	" "
Fish, Mr. Cecil E., B.A., M.B., B.C.(Camb.), M.R.C.S., L.R.C.P.(Lond.)	} Llanbedr Hall, Ruthin, N. Wales
FitzGerald, Dr. W. A.	Clare Lodge
Fleming, Mr. T. R.	Rowton Grange
Fleming, Mrs.	" "
Fletcher, Miss	Gleneden, Curzon park
Float, Mrs. S. M.	20 Upper Northgate street
Fluitt, Miss	25 Upper Northgate street
Forster, Mr. W. Angus	Belgrave Lodge, Pulford, Chester
Francis, Mr. H. K.	63 Bridge street row
Francis, Miss	South Bank, Glan Aber park
Fraser, Mr. R.	Greenbank, Eaton road
Fraser, Miss	" "
Frater, Mr. Geo.	Grey Holt, Summerhill, near Wrexham
Frater, Mrs.	" "
Freeman, Mr. C. E.	Branksome, Brook lane
Freeman, Mrs.	" "
Frisby, Miss	16 Chichester street

Frost, Mr. J. G., J.P.	Boughton Hall
Frost, Mrs.	" "
Frost, Mr. J. M., J.P.	Upton Lawn
Frost, Mrs.	" "
Frost, Mr. T. Gibbons.	Mollington Banastre
Frost, Mrs.	" "
Gallaher, Miss	The Queen's School
Gamon, Mr. John	The Quillets, Liverpool road
Gardner, Mr. E.	Saighton House, Chester
Garnett, Mrs.	The Rectory, Christleton, Chester
Garnett, Mr. J. W.	45 Bridge street row
Garnett, Mrs.	" "
Garside, Mr. Franklin	Graiaufryn, Prestatyn
Gaulton, Miss Lucy	6 The Groves
Gibson, Major	Buckley, <i>via</i> Chester
Gibson, Miss	2 Paradise row
Gibson, Mr. John	5 Abbot's nook, Victoria road
Giffen, Mr. J. T. M., F.R.C.S. ..	Richmond Hill, Boughton
Gilbert, Mr. Egerton.	21 Eaton road
Gilbert, Mrs.	" "
Giles, Mr. E. S.	Gowymede, Vicar's Cross
Giles, Mrs.	" "
Glascodine, Miss	4 King's buildings
Gleadowe, Mr. H. T. S.	11 Stanley place
Golder, Mr. Jas. T.	36 Hough green
*Goodman, Mr. A. E.	Oakdene, Tarvin road
Goodman, Mrs. W.	" "
Goodhart, Mrs. E. S.	100 "Watergate flags
Gordon, Miss F. F.	The Limes, 54 Hough green
Gore, The Ven. Archdeacon, D.D. ..	Bowdon, Cheshire
Gourlie, Rev. N. J. N., M.A.	The Vicarage, Weston, near Crewe
Graham, Mr. J. Menteith.	36 King street
*Granger, Mr. F. M., M.R.C.S., L.R.C.P. ..	18 Nicholas street
Grantham, Rev. H.	S. Mary's Rectory
Grantham, Miss Gwynydd.	" "
Gray, Miss	6 Lorne street
Greenhouse, Mr. Chas.	1 Eversley park
*Green, Mr. C. Theodore, M.R.C.S., } L.R.C.P., F.L.S., M.B.M.S. }	31 Shrewsbury road, Birkenhead
Greig, Mrs.	Anfield, Dee banks, West
Griffin, Rev. C. A.	The Folly, Flookersbrook
Griffin, Mrs.	" "
Griffith, Mr. G. R.	Grosvenor street
Griffith, Mr. G. B.	3 Beaconsfield street
Griffiths, Mr. John	73 Parkgate road
*Griffiths, Rev. T. T., M.A., } R.N., H.M.S. "Isis" }	Elmhurst, 1 St. John's road, Queen's park
Griffiths, Mr. Robert.	West Hey, Hough green
Griffiths, Mrs.	" "
Griffiths, Miss Bessie	" "
Griffiths, Mr. R., Junr.	" "
Griffiths, Mr. W. A.	3 Exton park
Griffiths, Mrs.	" "
Griffiths, Mr. John	The Hollies, Upton park
Griffiths, Miss	" "
Griffiths, Miss M. J.	" "
Griffiths, Mr. I. H.	57 Ermine road, Hoole
Grindley, Mr. J.	3 Eastgate street
Gritton, Mr. Joseph	The Laurels, Hawarden
Grills, Dr.	The Asylum, Chester

Gunton, Miss	2 Church street
Giles, Miss H.	13 Baths street
Greatbanks, Mr. J.	Kilmorey, Hoole road
Hales, Miss.....	Cop House, Sealand road
*Hamilton, Mr. A., M.R.C.S.....	16 White friars
Hamilton, Mrs.	" "
Hamilton, Mr. A. G., M.B.....	23 Hoole road
Hamilton, Mrs.	" "
Hampson, Mr. R.....	Halkyn road, Flookersbrook
Hannon, Miss	92 Foregate street
Harris, Mr. T.	Claremont, Dee banks
Harris, Mrs.	" "
Harris, Rev. H.	16 Hough green
Harris, Mrs.	" "
Harris, Mrs. S. H.	Dyreham, Wrexham road
Harrison, Mrs.	Highfield, Curzon park
Harley, Mr. T. D.....	Cheyney road
Harrison, Mr. T. E.	Maybole, 29 Victoria road
Harmshaw, Mr. Arthur	13 Brook street
Harvey, Miss	Fern Lea, Stamford Bridge, nr. Chester
Haselden, Mr. J. H.....	Delamere street
Haswell, Mr. G. H.	Queen's park
Haswell, Mrs.	" "
Haswell, Mr. W. H.....	94 Foregate street
Haswell, Mr. Geo. W.	28 Bouverie street
Haswell, Miss F. E.	31 Parkgate road
Hatton, Mrs.	Lorne street (North)
*Hawkins, Mr. J. M.	Glan Aber Park
Heeley, Miss	24 Moss bank, Parkgate road
Henderson, Mr. J. E.	19 Pathway, Queen's park
Henderson, Mrs.	9 Union Walk
Henshall, Mr. James, Junr.....	22 Bouverie street
Heppel, Miss	39 Lord street
Heppel, Mrs.	Windsor Lodge, Mickle Trafford
*Hetherington, Mr. T....	Engineers' Department, The Post-Office, Glasgow
Hewitt, Mr. D. L.	2 Hough green
Higginson, Mr. T.	Percy road, Handbridge
Hignett, Mrs. T. H.....	Shandon, Hough Green
Hignett, Mr. H. Napier	" "
Hilton, Mrs.	Talbot Hotel
Hincks, Mr. J. W.	Brantwood, Brook lane
Hincks, Mrs.	" "
Hobday, Mr. Jas.....	Alexandra Villa, Liverpool-road
Hobday, Mr. Wm. Edward.....	22 The Groves
*Hodge, Mr. J. Philp.	Hoole Park, Chester
*Hodges, Mr. W.	62 Hough green
Hodgson, Mr. Wm. W.	65 Northgate street
Hodkinson, Mr. E.	9 Abbey street
Hogarh, Mr. T. O., M.I.Mech.E....	The Lodge, Saltney
Houlding, Miss	Northgate Lodge, 3 Upper Northgate st.
Holland, Miss	7 Chichester street
Holland, Mr. W.	Ashwood, 10 St. John's road, Queen's park
Holland, Mrs.	" "
Holme, Rev. Canon, M.A.....	Great Budworth, Northwich
Holmes, Mr. J. G., J.P.	Belmont, Curzon park
Holmes, Mrs.....	" "
Holmes, Mrs. L. B.	Ashcroft, 27A Hough green
Holmes, Mr. A. S.	" "
Holmes, Miss Ruth	" "

- Holme, Mr. Samuel H.Downswood, Liverpool road
 Hope, Mr. H. G., M.A.Sealand view, Canal street
 Hopkinson, Mr. Harry55 Parkgate road
 Hopley, Mr. J. H.....6 Northgate street
 Hopley, Mrs." "
 Hopton, Mr. W. A.....24 Moss bank, Parkgate road
 Hopton, Mrs....." "
 Hopwood, Miss.....The Deanery
 Hornby, Mr. Alex.Shipgate House
 Hornby, Mrs... .." "
 Horner, Mr. W.42 Grey Rock street, Liverpool
 Hostage, Mr. George B.30 Eaton road
 Hostage, Mrs." "
 Hostage, Miss24 Eaton road
 *Howard, Mr. F. T., M.A., F.G.S... West Mount, Waverton
 Howard, Mrs." "
 Howard, Major-General Sir Francis, } Government House
 K.C.B., C.M.G. }
 Howson, Rev. J. F., M.A.....Egerton House, Upper Northgate street
 Howson, Miss" "
 *Howe, Rev W. Norton, M.A. ..The Parsonage, Mow Cop, Cheshire
 Howick, Mr. T. S. Keith.....22 St. Martin's fields
 Hubback, Miss C. J. M.City and County School for Girls
 Hughes, Mrs. McKenny.....Ravensworth, Brooklands avenue, Cambridge
 Hughes, Mr. John.....47 Victoria street, Westminster, London
 *Hughes, Mr. T. Cann, M.A., F.S.A...78 Church street, Lancaster
 Hughes, Mr. Petters.....19 Lorne street, North
 Hughes, Mrs....." "
 Hughson, Mr. ArthurSurveyor, Molington, Chester
 Hughes, Miss Winifred3 Albion buildings, Milton street
 Hughes, Mr. W. H.....Moss Bank, Newton-by-Chester
 Hull, Mr. G. S. N.51 Gladstone avenue
 Humphreys, Mr. E. Noel.....Caer-y-Cael, Hoole
 Humphreys, Mrs." "
 Hunter, Mr. Jas. .. .Maisonette, Hough green
 Hunter, Mrs." "
 Hutton, Mr. F. W.53 Greenway road, Runcorn

 Illingworth, Mr. F. H.34 Liverpool road
 Illingworth, Mrs." "
 Ireland, Mr. J. D.....Kilrae, 16 Granville road

 Jack, Mr. A. S.Belle Vue, 72 Hough green
 Jackson, Miss52 Hough green
 Jackson, Mr. Randall, M.B., M.Sc., 67 Hoole road
 James, Mr. Rupert F.....Arnold House
 James, Mr. J. F.17 Mount Pleasant, Saltney
 *Jebb, Mr. G. R., C.E.Fairyfield, Great Barr, Birmingham
 Jefferson, Mr. G. A.....Meadow View, 21 Dee Banks
 Jefferson, Master H. A." "
 Jephcott, Mr. Charles, M.A., } 12 Upper Northgate street
 M.B., L.R.C.P., M.R.C.S. }
 Jenner, Mr. H. A.11 White Friars
 Johns, Mr. W.20 Granville road
 *Johnson, Mr. M., L.D.S I.....21 York villas, Lorne street (North)
 Johnson, Mr. Thomas C.....30 Eastgate row
 Johnson, Mr. Sidney M.....18 Bouverie street
 Johnson, Mrs. Mayo10 Lorne street
 Johnson, Mr. H. P.....Endin, Newton lane

Jolliffe, Mr. H. D.	Kilbroney, Curzon park
Jones, Miss	3 Lorne street
Jones, Mr. Jno.	The Spinney, Hunter street
Jones, Mrs.	" "
Jones, Mr. David Brellisford	11 St. Anne street
Jones, Mr. Owen E., J.P.	Tynrheol, Amlwch
Jones, Mr. Fred.	112 Foregate street
Jones, Miss	2 Hunter street
Jones, Mrs. W. H.	Cliveden, Hough green
Jones, Miss Gertrude B.	" "
Jones, Mrs. Evan	Bodrenig, Bala, N. Wales
Jones, Mrs. Wm.	33 Cuppin street
Jones, Mr. Henry	Gwynedd, 131 Boughton
Jones, Mr. O. R., H.M.I.M.	5 Spring Gardens, Hoole
Jones, Mr. Robert W.	39 Cambrian view
Jones, Miss Mima	3 Eastern pathway, Queen's park
*Jones, Rev. Richard, B.A.	16 Eaton road
Jones, Mr. E. B.	30 Queen's Avenue.
Jones, Mr. R. H.	Newton Hall
Jones, Mr. Charles	50 Princess street
Jones, Mr. Eric Marsden	Ilston Rectory, Malpas
Jowitt, Miss Lettice	City and County School for Girls
Joyce, Rev. G. C., M.A.	St. Deiniol's Hostel, Hawarden
Joyce, Rev. F. Hayward	9 Abbey square
*Kennedy, Mr. J. B.	Dee Bank House
Kenyon, Mr. G. A., M.B.	Poplar House, Flookersbrook
Kenyon, Mrs.	" "
Kember, Miss M.	8 The Groves
Killick, Mr. George	Eaton, Chester
Killon, Mr. R. W.	59 Tarvin road
Killon, Mrs.	" "
Kind, Mrs.	Stoneby Drive, New Brighton
*King, Dr. H. W.	26 Nicholas street
King, Mrs.	" "
*Kingsley, Miss	Keys, Eversley, Winchfield
Knight, Miss	8 Eastgate row
Knowles, Mr. E. R.	15 Grosvenor street
Knowles, Miss	" "
Kynnersley, Mr. E. M. Sneyd ..	Boughton Lodge
Lacy, Mrs.	Moore Holme, Neston
Laing, Miss S. C.	2 Mount Pleasant, Saltney
Lamb, Mr. R., J.P.	Oak Lea, Hoole
Lamb, Mrs.	" "
Lamb, Mr. R., Junr.	Yrffon, Granville road
Lamb, Mrs.	" "
Lamont, Mr. A.	Oldfield road, Heswall
Lanceley, Mr. R. H.	Victoria road
Latham, Mr. J. S.	Green bank, Liverpool road
Latham, Mrs.	" "
*Lawrence, Dr. A.	The Asylum, Chester
Lawson, Mr. J. A.	63 Tarvin road
Laybourne, Mr. J. H.	21 The Groves
Laybourne, Mrs.	" "
Leah, Mr. W.	Strathearn, Hoole road
Ledsham, Mr. G. ..	Green lane, Tarvin road
Lees, Mr. W., M.R.C.S.	The Bars
Lewis, Rev. J. S., M.A.	The Vicarage, Ruabon
Lloyd, Sir Horatio, Knt.	8 Stanley place
Lloyd, Mr. F. Horatio ..	" "

Oldmeadow, Mrs.	25	Hawthorn villas, Hoole road
Ormsby-Gore, The Hon. Wm.		Brogynryn, near Oswestry
Orton, Mr. R. O., J.P.		Tattenhall, Chester
Osborne, Mr. Geo. F. ..	9	Sumpter pathway, Hoole
Owen, Mr. A.	1A	Halkyn road, Hoole
Owen, Mr. W. J.		" "
Owen, Mr. S. P.	17	Seller street "
Owens, Mr. John	5	Grey friars
Parker, Mr. George	15	Eaton road
Parker, Mrs.		" "
Parr, Mr. H. A.		The Cottage, Flookersbrook
Parry, Miss.		Netherfield, 46 Eaton road
*Parry, Mr. T. S., M.B.	10	Upper Northgate street
Parry, Mrs.		" "
*Parry, Mr. Morys	21	Victoria road
Parry, Mr. Robert		Westcote, Hoole road
Parry, Mr. Samuel	4	Princess street
Partington, Miss A.		Deva lodge, Prestatyn
Pate, Mr. Thomas.	29	Chichester street
Paxton, Mr. F.		Belmont House, Dee Banks
Paxton, Miss		" "
Payne, Miss	4	Abbey green
Payne, Miss A.		" "
Payne, Mr. H. C.		The Cottage, Eccleston
Pearson, Mr. F. C.		Huke's Library, The Eastgate
Pearson, Mrs.		Fircroft, Hough green
Pedley, Mr. C. H.		Ferney, Queen's park
Pedley, Mrs.		" "
Phillips, Mr. R. C.		Hamilton Hey, Hoole
Pooley, Mr. F.		Barnston, near Birkenhead
*Potts, Mr. A., M.A.		Diocesan Training College
Potts, Miss L. S.	17	Hough green
Powell, Mrs. T. J.	37	White friars
Powell, Miss	38	Eastgate row
Preece, Sir Wm. H., K.C.B., F.R.S.		Penrhos, Carnarvon
Preston, Mr. A. M.		Abbot's Grange, Liverpool road
Price, Mr. Edwin		Sunnyside, 3 Cambrian view
Prichard, Miss	9	The Groves
Pringle, Mr. Wm.	30	Cambrian crescent
Proud, Miss M. H.		Ashmount, Tarvin road
Pye, Mr. Fred A.		Royd's Mount, Helsby
Pye, Mrs.		" "
Raby, Mr. E. J.	13	Vicarage road, Hoole
Raymond, Mr. F. C. J.		National Provincial Bank, Chester
Read, Mrs.		Kenwyn, Dee banks
Read, Miss		" "
Redman, Mr. W. R., B.A.		Inglewood, Brook lane
Reese, Mr. J. E.	39	Halkyn road
Reynolds, Mr. G. H.	67	Liverpool road
Richardson, Mr. A.		Bridge street row
Rigby, Miss Honora M.		Abbot's Hayes, Chester
Rigby, Mr. Thomas	40	Clare avenue, Hoole
Robb, Mrs.	37	Northgate street
Roberts, Miss.		Bank Cottage, Neston
Roberts, Dr., J.P.	8	Abbey square
Roberts, Miss Johnson.		King's buildings
Roberts, Mr. B. C., J.P.		Oakfield, Upton
Roberts, Mrs.		" "

- Roberts, Mr. J. Sheriff, J.P. The Gables, Curzon park
 Roberts, Mrs. " "
 *Roberts, Mr. John Thos., M.B. ... Dorchester House, Boughton
 *Roberts, Mr. E. Owen, 148 Boughton
 Roberts, Mrs. The Nook, Westminster park
 Roberts, Mr. Thos. The Pines, Rock Ferry
 Roberts, Mr. Frank E., J.P. Sandown terrace
 Roberts, Mr. W. M. The Shrublands, Hoole
 Roberts, Miss Clara Washington Hotel, Chester
 Roberts, Mr. W. H. 6 Ash grove, Wrexham road
 Robertson, Mr. H. R., F.R.M.S. Upton Grange
 Robinson, Mr. J. H. North and South Wales Bank
 Rogers, Mr. James 22 Black Friars
 Rogers, Mrs. " "
 Rogers, Mr. William 104 Watergate flags
 Rogers, Mr. C. W. " "
 Rogers, Mr. Arthur Leslie 24 Lorne street
 Rogerson, Mr. G. H. Polefield, Liverpool road
 Rose, Mr. W. R. 4 Cathedral buildings
 Royle, Mrs. Hough Green House
 Royle, Mr. J. W. 38 Eastgate row
- Sadler, Mr. James H. 24 Albion street
 Salmon, Miss Maud White Friars
 Sangster, Mr. Chas. Town Hall square
 Sangster, Mrs. " "
 Savage, Colonel 20 Curzon park
 Savage, Miss " "
 *Schröder, Mr. W. G., A.R.C.A. ... 32 Eaton road
 Scoaller, Mr. Walter, B.Sc. Lorne street (West)
 Scotland, Mrs. Vicar's lane
 Scott, Mr. John Brook lane
 Scott, Rev. Canon S. Cooper, M.A. ... St. John's Rectory
 Segar, Mr. F., L.D.S.E. White Friars House
 Shand, Miss E. M. Kingston House
 Shand, Miss E. F. " "
 Shaw, Mr. R. G. 6 Bridge street
 *Shepherd, Mr. T., F.R.M.S. .. Kingsley, Bournemouth
 Shepherd, Miss " "
 Shepherd, Mr. W. F. J., F.C.S. ... Bridge street row
 Shepherd, Mrs. " "
 Shires, Miss M. 80 Brook street
 *Shone, Mr. W., F.G.S. Upton park
 Shone, Mrs. " "
 Shone, Mr. Wm., Jun. " "
 Shuttleworth, Mrs. A. Bridge place
 *Siddall, Mr. J. D. 23 Eaton road
 Siddall, Mrs. " "
 Siddall, Miss Annie " "
 Siddall, Miss G. M. " "
 Siddall, Miss Amy M. " "
 Siddall, Mr. W. " "
 Siddall, Mr. Chas. Kingsley " "
 Siddall, Mr. T. A. " "
 Sill, Mr. T. S. Newry Lodge, Hoole road
 Simon, Mr. John 4 Eastgate row
 Simon, Mrs. " "
 Simpson, Mr. Ricardo Newton bank
 *Simpson, Mr. Frank 10 Grosvenor street

- *Skeat, Miss E. G., D.Sc. The Queen's School
 Skelton, Mr. J. M. 4 Ash grove, Wrexham road
 Skelton, Mrs. " "
 Skipwith, Mr. Francis, J.P. . . . 14 Curzon park " "
 Smith, Mr. Cecil P. Blacon Point, Chester
 Smith, Miss H. 3 Abbey green
 Smith, Mr. T. 9 White friars
 Smith, Mr. Emanuel L. 14 St. Werburgh street
 *Smith, Mr. J. Kent 32 Hough green
 Smith, Mrs. " "
 Smith, Mr. R. Cathcart The "Old Hall," Guilden Sutton
 Smith, Mrs. " "
 Sparling, Rev. W., M.A. Upton "Vicarage, Chester"
 Spencer, Mrs. 4 Waterloo road
 Spencer, Miss Annie Eastgate row
 Sproule, Mr. C. R. 7 Ashby place, Flookersbrook
 Sprunt, Mrs. Beaconsfield, Weston, Runcorn
 Stephen, Mrs. Peter Crosslooms, Mollington
 Stevens, Mr. T. 14 Eastgate row
 Stewart, Mrs. 13 Stanley place
 *Stirling, Mr. James Southsea
 *Stolterfoth, Dr., M.A., J.P. . . . 1 Grey friars
 Stolterfoth, Mrs. " "
 Stone, Miss E. M. Holly Bank, Cambrian view
 Storr, Mr. F. 19 The Groves
 Storr, Miss " "
 Storrar, Miss Jessie Roseneath, Queen's park
 Storrar, Mr. Andrew Bryntirion, Chichester street
 Stowe, Mr. F. The Grosvenor Museum
 Sturge, Mr. F. A. Coed Efa, Wrexham
 Stubbs, Mr. E. Bache Hall Gardens
 Summers, Mrs. Bache Hall
 Summers, Miss Dorothy " "
 Summers, Miss Phyllis " "
 Tait, Miss Daisy c/o Miss Webster, 2 Nicholas street
 Tasker, Mr. W. Moulson House, Hoole road
 Tasker, Mrs. " "
 Taylor, Mr. J., F.R.C.S., J.P. . . Haygarth House, 28 "Nicholas street"
 Taylor, Mr. J. Reginald, B.A. . . . " "
 Taylor, Miss " "
 Taylor, Dr. J. G., M.A. 35 Nicholas street
 Taylor, Mr. A. G. 6A Woodsome road, Highgate road,
 London, N.W.
 Taylor, Mr. W. R. Park House, Grosvenor Park road
 Teaves, Miss 7 Grosvenor street
 Thomas, Dr. E. J. Haynes 18 Pepper street
 Thomas, Miss " "
 Thomas, Miss Constance " "
 Thomas, Miss F. M. " "
 Thomas, Mr. Maurice 41 Halkyn road, Hoole
 Thomas, Mr. E. H. The Industrial Schools, Boughton
 Thomas, Mr. W. C. 56 Northgate street
 Thomas, Mr. H. F. Roseville, Hamilton street, Hoole
 Thomas, M.s. " "
 Thomas, Mr. A. E., B.A., M.B. . . . Medical Officer of Health, Forest House
 Thompson, Mr. Hy. BRIGHTHOLME, Curzon park
 Thompson, Miss " "
 *Thompson, Mr. Joseph 20 South View, Sealand road
 Thompson, Mr. Edward P. Paulsmoss, Whitchurch, Salop
 Thomson, Miss I. Cambrian View
 Thomson, Mr. J. R., J.P. Uffington House
 Thomson, Mrs. " "

Thornthwaite, Mr. Noelc/o Mrs. Hincks, Brantwood, Brook lane
 Thornthwaite, Miss E. M. " " "
 Thornthwaite, Miss H. L. " " "
 Tilston, MissHarlestone, Newton lane
 Tobias, Mr. JohnCrypt chambers, Eastgate row
 Tomkinson, Mr. Jas., M.P.....Willington Hall, Chester
 Tomlin, Mr. J. R. le B., M.A., F.E.S...Estyn, Sandy lane, Boughton
 Tomlin, Mrs. " " "
 Townshend, Mr. C. W., J.P.Charlton Kings, Cheltenham "
 Trantom, Miss E.Sandown terrace, Boughton
 Trelawny, The Hon. Mrs.
 Trery, Mr. C. H.Alvanley Vicarage, near Warrington
 Tullock, Mr. W.103 Francis street
 Tupling, Mr. C.Wirral House School, 4 The Bars
 Turner, Mr. Frank, A.C.P.....Eccleston School House
 Turner, Mrs. " "
 Tyson, Miss Alice9 Frodsham street

Venables, Mr. W. H.100 Faulkner street, Hoole
 Vernon, Mr. W.57 Upper Northgate street
 Viggars, Mr. Charles H.Watergate street

Wakefield, Mr. Robert.....Newton Hall Gardens
 *Walker, Mr. A. O., F.L.S., J.P., Ulcombe place, near Maidstone
 Walker, Mrs. " "
 Walker, Mrs.....8 Sibell street
 Walker, Mr. Ernest " "
 Walker, Mr. John Stringer2 Abbey green
 Walker, Miss Kate4 Grey Friars
 Walley, Mrs.Lyncroft, Raymond street
 Walley, Mr. F.6 Abbey square
 Walpole, Mr. John E.Holly Bank, Upton park
 Ward, Miss.....Derby House, Hoole road
 Ward, Mr. R. P.4 Hough green
 Ward, Mrs..... " "
 Ward, Mr. J.....Kirk Ella, Lime grove, Hoole
 Warmesley, Mr. F. J.....Abbot's Holme, 69 Liverpool road
 Warmesley, Mrs..... " "
 Warmesley, Miss.....West Leigh, Hamilton street, Hoole
 Warmesley, Miss L. " "
 Way, Mr. N. A. E.Bradpole, 57 Liverpool road "
 Weaver, Mr. John.....Fern Cottage, Christleton
 *Webster, Mr. G. Watmough,
 F.C.S., F.R.P.S.Grange road, West Kirby
 Webster, Mr. L. F.c/o Mrs. Williams, 15 Cheyney road
 Webster, Miss Amy B.....2 Nicholas street
 Webster, Mrs. M. S.14 St. John's road, Queen's park
 Webster, Miss " "
 Weldon, Mr. T. T.16 Queen's road
 Wells, Mr. E.....Eccleston, Chester
 Welsby, Mr. Walter.....Bosville, 25 Liverpool road
 Welsby, Mrs..... " "
 *Welsh, Mr. John, M.R.C.S., L.R.C.P., F.C.S...43 Tarvin road
 Welsh, Mr. Wm.34 Tarvin road
 Westminster, Her Grace Katherine Duchess of..Combermere Abbey,
 Whitchurch (Salop)

Westminster, His Grace The Duke of..Eaton, Chester
 Westminster, Her Grace The Duchess of " "
 Whalley, Mr. PercyAshfield, Cambrian View
 Whalley, Mrs. .. " "

Wheatley, Rev. T.	18 Eaton road
*Whicello, Mr. H., L.R.C.P., M.R.C.S. . . .	Sunnyside, Tattenhall, Chester
Whitworth, Mr. Samuel	39 Tarvin road
Wigg, Mr. Walter J.	The Firs, Newton
Wilkinson, Mr. R.	51 Cambrian view
Williams, Mr. John	Blue Bell bank, Saltney
Williams, Miss	65 Tarvin road
Williams, Mr. R. J.	8 Eaton road
Williams, Miss Aldersey	100 Watergate flags
Williams, Mr. James	24 Hough green
Williams, Miss Carrie	" "
Williams, Mr. A. T.	15 Cheyney road
Williams, Mr. W.	Brookdale, Flookersbrook
Williams, Miss Pattie	51 Parkgate road
Williams, Mr. R. G.	Abbey Chambers, St. Werburgh street
Williams, Mr. W. Heathcote ...	Watford House, Victoria road
Williams, Mrs.	" "
Williams, Mr. Frank	90 Garden lane
Williams, Mr. W. R., M.A.	Rylease, Stocks lane
Williams, Mr. Geo.	12 Filkin's lane, Tarvin road
Williams, Miss	4 Alma street, Boughton
Williams, Mr. J.	21 Pepper street
Williams, Mrs. James	"Highfield," Granville road
Williamson, Mr. A. J., B.A. Cantab. . . .	Brookside Villa, Hoole
Williamson, Mr. Thomas	Cuppin street
Wiseman, Mr. H.	77 Hoole road
Withers, Miss M. P.	7 Bridge place
Withers, Miss C.	" "
Wolfenden, Mr. A.	21 Hough green
Wolfenden, Miss Marion	" "
Wood, Mr. T. H.	8 Hough green
Wood, Mrs. A.	Fernleigh, Weaverham, near Northwich
Wood, Miss	4 Waterloo road
Wright, Rev. Harold H., M.A. . . .	Precentory, Abbey street
Wright, Mrs.	" "
*Wynne, Mr. Geo. F.	Plas Gwyn, Minera, Wrexham
Wynne, Mr. J. H.	49, Tarvin road
Wynne, Mrs.	" "
Wynne, Mr. Geo. R.	" "
Wynne, Mr. John Norman	" "
Wynne, Mr. John	Elm Bank, Rowton, Chester
Yeadon, Mr. G. H.	

LIST OF JUNIOR MEMBERS

(Under New Rule 6).

Adams, Master Alfred James	Ashbourne, Victoria road
Bairstow, Master Eric John	Burley, Queen's park
Bleckly, Master	Tentry Heys, Queen's park
Dickinson, Master Kenneth S. . . .	1 Upton View, Hoole
Harris, Master Stafford	Dyreham, Wrexham road
Kind, Master R. Gordon	Stoneby Drive, New Brighton
King, Master Wilfrid Lyle	26 Nicholas street
Kirkland, Master Arthur	c/o Mrs. Kenyon, Flookersbrook
Miln, Master G. Gordon	Milnholme, Brook lane
Miln, Master J. Douglas	" "
Siddall, Master Frank	23 Eaton road
Simpson, Master Frank Burton ..	10 Grosvenor street
Williamson, Miss Annie	Cuppin street







CHESTER:
G. R. GRIFFITH, PRINTER,
GROSVENOR STREET.

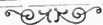

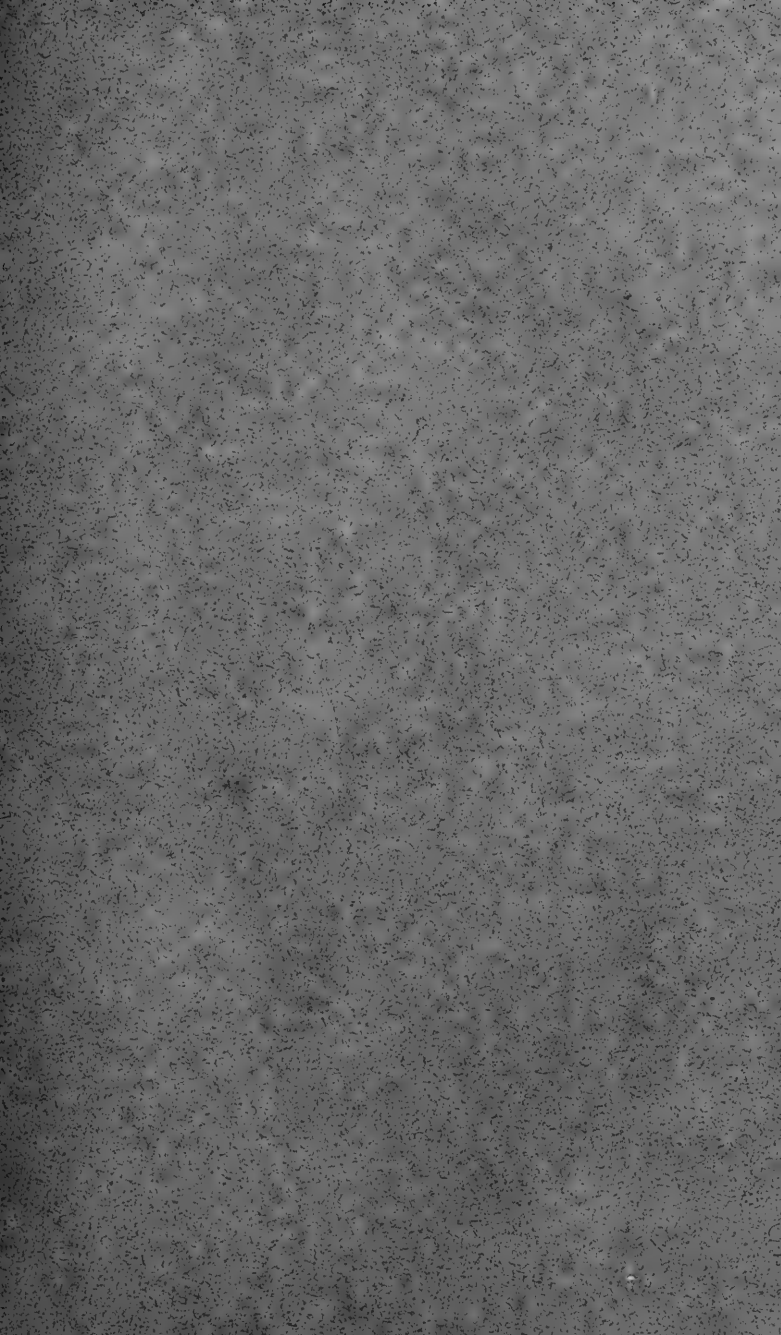



CHESTER;

Printed by G. R. Griffith, "The Castle" Printing Works.

MDCCCXVI.



CHESTER SOCIETY
of
NATURAL SCIENCE
LITERATURE & ART

FOUNDED BY CHARLES KINGSLEY
● 1871 ●

THIRTY-SIXTH
ANNUAL REPORT
& PROCEEDINGS
FOR THE YEAR

1906-1907.

THE LIBRARY

Is open to the Members Daily from 10 a.m. to 4 p.m.; and on Thursdays (from October to May) also from 6 p.m. to 9-30 p.m.

A copy of the New Library Rules is given on page 24.

The Catalogue of Books in the Society's Library may be obtained at 4, Eastgate Row; or from the Museum; price 3d. each.

Copies of Nos. II. and III. of the Society's Proceedings (price 2/6 each); No. IV. (5/-); and No. V. (2/6); may be obtained at the Museum.

Special attention is directed to the following recent publications of the Society:—

- (a) *A List of Lepidoptera found in Cheshire, Flintshire, Denbighshire, Carnarvonshire, and Anglesea, compiled by G. O. DAY and others (Proceedings No. V.) Price 2/6 (Post free 2/8).*
- (b) *"On some Rare Arachnids captured during 1906," by A. RANDALL JACKSON, M.B., M.Sc. (Part I. of Proceedings No. VI.), 1907. Price 6d.*

Copies may be obtained from the Curator at the Museum.



Chester Society

OF

Natural Science, Literature, & Art

(FOUNDED BY CHARLES KINGSLEY 1871).



THIRTY-SIXTH

ANNUAL REPORT

INCLUDING

STATEMENT OF ACCOUNTS, &c.

CONTENTS:

	PAGE		PAGE
Rules of the Society	2	Kingsley Memorial Medallists, List of	22
Officers and Committee for 1907-1908	3	Kingsley Memorial Prizes, List of	
Hon. Secretaries' Report	4	Winners of	22
Financial Statement	9	Kingsley Memorial Balance Sheet ...	24
Curator's Report	10	Library Rules	24
Additions to Society's Library 1906-1907	12	Past Presidents	25
Meteorological Observations, by Rev. J. Cairns Mitchell, B.D., F.R.A.S.	15	Societies Associated	25
Kingsley Memorial Prizes Scheme ...	21	Honorary and Corresponding Members	26
		List of Members	27

RULES.



1.—That the Title of this Society be “*The Chester Society of Natural Science, Literature, and Art*,” and that its objects be the promotion of the study of Natural Science, Literature, and Art by Lectures, Field Meetings, the Reading and Discussion of Papers, and other suitable means.

2.—That the Officers be a President, Ten Vice-Presidents, Treasurer, One Scientific Secretary, Two General Secretaries, a Chairman and Secretary for each Section (nominated by the Section), and a Librarian.

3.—That the Committee consist of the above-named Officers, and of Twelve other Members of the Society; and that the practical management of the Society be vested in such Committee, subject to the following Rules:—

4.—The name of any Candidate for Membership of the Society, with those of a proposer and a seconder, must be sent (in writing) to the Secretaries or Treasurer for the Committee, and shall be by them submitted for election at the next ensuing General Meeting; and when elected the Candidate shall become a Member upon payment of the Annual Subscription.

5.—That the Subscription be 5/- per annum, payable in advance, and due the 1st of May in each year. Any person duly elected may become a Life Member upon payment of £5.

6.—That Junior Candidates between the ages of 12 and 21 shall be admitted, at a subscription of 2/6 per annum, to all the privileges of the Society, excepting that of voting.

7.—That distinguished scientific men, or any persons who may render special service to the Society, may be elected Honorary Members or Corresponding Members, on nomination by the Committee. The number of Honorary Members may not exceed Thirty.

8.—A Member may introduce one friend at any of the Sectional Meetings. The Chairman and Secretary of each Section, may, on application, allow a Member to introduce more than one friend to their own Sectional Meetings. Non-Members may be admitted to General or Sectional Meetings on payment of One Shilling each—except to the Annual General Meeting, to which Members only are admitted.

9.—That any Member desirous of withdrawing from the Society shall give notice (in writing) to either of the General Secretaries before the end of the financial year. In the absence of such written notice the Member shall be liable for the current year's Subscription, and all arrears.

10.—The names of Members whose Subscriptions are two years in arrears, after a final application has been made by the Secretaries or Treasurer, shall be erased from the list of Members, but still be held responsible for such arrears.

11.—A General Meeting shall have the power of expelling any Member whose conduct they deem objectionable, providing special notice has been given on the Society's Circular convening the Meeting, and that at least two-thirds of the Members present agree thereto.

12.—That the Committee shall meet monthly for the despatch of business. Five Members shall form a quorum.

13.—That the Committee shall arrange General Field Meetings during the year. The place of Meeting shall be fixed by the Committee, and due notice be given by the General Secretaries. In case of bad weather, the Members of the Committee present shall decide whether such meetings be postponed or not.

14.—That the Committee shall also arrange at least six General Evening Meetings in the year, at which Papers shall be read and discussed. No Paper shall be read without the previous sanction of the Committee. Objects of scientific interest may be exhibited at these Evening Meetings.

15.—That the Annual General Meeting of the Society shall be held in the month of May. At this Meeting the Officers and Committee of the Society, and two Auditors, for the ensuing year, shall be elected. If the number of nominations for any office exceeds the number of vacancies, the election shall be by Ballot. The Officers' Reports and Financial Statement made up to the end of April, and duly audited, shall also be submitted, and read if desired.

16.—Nominations for the Committee and Auditors shall be sent (in writing) to either of the General Secretaries at least ten clear days previous to the Annual General Meeting.

17.—The names of all persons to be submitted to the Annual General Meeting as Officers and Committee, and also all Financial Statements and any proposed alterations of Rules, shall be posted on the Notice Board in the Vestibule of the Museum, at least six clear days previous to the Annual General Meeting, for the information of Members, who shall be apprised of such publication on the Notice convening the Meeting.

18.—The Committee shall fill any vacancy that may occur before the next Annual General Meeting.

19.—Any proposed alterations in the above Rules shall be notified to either of the General Secretaries at least ten clear days before the Annual General Meeting, and shall only be adopted if sanctioned by at least two-thirds of the Members present. No alteration in these Rules shall otherwise be made.

Officers and Committee for 1907-1908.

President:

DR. A. HAMILTON.

Vice-Presidents:

PROF. T. MCKENNY HUGHES, F.R.S.	T. SHEPHEARD, Esq., F.R.M.S.
A. O. WALKER, Esq., J.P., F.L.S.	G. R. GRIFFITH, Esq., J.P.
W. M. DOBIE, Esq., M.D., J.P., F.R.A.S.	J. D. SIDDALL, Esq.
H. STOLTERFOTH, Esq., M.A., M.D., J.P.	REV. A. H. FISH, B.A., B.Sc.
F. W. LONGBOTTOM, Esq., F.R.A.S.	

Officers of Sections:

BOTANICAL.

CHAIRMAN—MR. J. D. SIDDALL 23, Eaton Road
SECRETARY—MR. A. E. GOODMAN Oakdene, Tarvin Road

ZOOLOGICAL.

CHAIRMAN—DR. W. HENRY DOBIE 2, Hunter Street
SECRETARY—MR. W. F. J. SHEPHEARD, F.C.S. Bridge Street Row

GEOLOGICAL.

CHAIRMAN—MR. A. W. LUCAS, F.G.S. 4, St. John's Road, Queen's Park
SECRETARY—MR. EGERTON GILBERT 21, Eaton Road

NATURAL PHILOSOPHY.

CHAIRMAN—MR. G. WATMOUGH WEBSTER, F.C.S. Grange Road, West Kirby
SECRETARY—MR. J. BAIRSTOW, F.C.S. Burley, Queen's Park

MICROSCOPICAL.

CHAIRMAN—DR. STOLTERFOTH 1, Grey Friars
SECRETARY—MR. M. JOHNSON, L.D.S.I. 21, York Villas, Lorne Street, N.

PHOTOGRAPHIC.

CHAIRMAN—DR. STOLTERFOTH 1, Grey Friars
SECRETARY—MR. FRANK SIMPSON 10, Grosvenor Street

LITERATURE.

CHAIRMAN—REV. A. H. FISH, B.A., B.Sc. 4, Abbot's Villas, Liverpool Road
SECRETARY—DR. J. T. ROBERTS Dorchester House

ASTRONOMICAL.

CHAIRMAN—DR. W. M. DOBIE, F.R.A.S. Kirkton House, 4, Hunter Street
SECRETARY—MR. F. W. LONGBOTTOM, F.R.A.S. Haslemere, Queen's Park

ART.

CHAIRMAN—THE VERY REV. DR. DARBY The Deanery
SECRETARY—MR. HORACE DAVIES 14, Neugate Street

Hon. Treasurer:

MR. JOHN SIMON, 4, Eastgate Row

Hon. Secretaries:

Scientific—DR. STOLTERFOTH, M.A., 1, Grey Friars
General { MR. G. P. MILN, Milnholme, Brook Lane
 { MR. FRANK SIMPSON, 10, Grosvenor Street

Hon. Librarian:

MR. ALFRED NEWSTEAD, The Grosvenor Museum

Committee:

THE ABOVE OFFICERS (*Ex-officio*)

AND

MISS BEATRICE CLAY, B.A.
MISS E. G. SKEAT, D.Sc.
REV. J. L. BEDFORD, M.A., F.L.S.
MR. J. DAY
MR. J. LYON DENSON
DR. GRANGER

DR. RANDELL JACKSON, M.Sc.
DR. KING
MR. A. E. LOVELL, M.A.
MR. J. A. McMICHAEL, B.A., B.Sc.
MR. R. NEWSTEAD, A.L.S., F.E.S.
DR. JAMES TAYLOR

Hon. Auditors:

MR. BERESFORD ADAMS MR. E. NOEL HUMPHREYS, C.A.

Curator:

MR. ALFRED NEWSTEAD, The Grosvenor Museum.

Assistant Secretary:

MR. W. J. NEW

Representatives of the Society upon the Grosvenor Museum Management Committee:

MR. J. BAIRSTOW, F.C.S. MR. F. W. LONGBOTTOM, F.R.A.S. MR. J. D. SIDDALL
DR. A. HAMILTON MR. G. P. MILN MR. JOHN SIMON

HON. SECRETARIES' REPORT.

IN presenting the Thirth-sixth Annual Statement, your Committee have pleasure in reporting a year of marked success.

During the Summer months, Excursions and Field Meetings were held as follows :—

1906.

- May 16th—Delamere and Eddisbury.
,, 23rd—Lache Eyes.
,, 30th—Plemstall and Mickle Trafford.
June 13th—Evening Ramble round Helsby Hill.
,, 20th—Annual Excursion to Bala, including “Moel-y-Garnedd” (the residence of Colonel E. Evans-Lloyd, J.P.)
,, 27th—Heron Bridge Meadows—for Botany and Micro-Zoology.
July 4th—Storeton Quarries.
,, 18th—Burton Point and Woods.
,, 25th—Newton and Upton Nurseries.
Sept. 5th—Ellesmere Port—including The Galvanizing Iron Works (by kind permission of Messrs. Jones Brothers) and The Imperial Flour Mills (by kind permission of Messrs. Walley & Sanday).
,, 12th—Hawarden Park and the Old Castle Grounds (Photographic Excursion).

The attendance of members at these was equal to the average of recent years.

Altogether, thirty-one Lectures and Sectional Meetings were held during the Winter months, in accordance with the following summary :—

GENERAL MEETINGS.

1906.

- Oct. 11th—Annual Conversazione in the Town Hall.
,, 18th—“The Development of Transatlantic Navigation”—
MR. J. B. KENNEDY.
Illustrated by a large collection of Lantern Slides.
,, 25th—“The Precious Stones of the Jewish Breastplate”—
MR. HENRY DUCKWORTH, F.L.S., F.G.S.
Illustrated by Drawings and Diagrams; and a Collection of Gems from London.

1906.

Nov. 1st—"Volcanoes and Earthquakes"—

MR. F. W. LONGBOTTOM, F.R.A.S.

Illustrated by Lantern Pictures; many quite new.

Dec. 6th—"Spiders and their Allies"—

DR. A. RANDELL JACKSON, M.Sc.

Illustrated with Lantern Slides.

1907.

Jan. 31st—"Natural History Notes," or Recollections of my Indian Rambles
(Third Series)—MR. JOSEPH THOMPSON.Illustrated by numerous Lantern Slides and Specimens, including
several of the "Stevens Collection."

Feb. 7th—"Chaucer's England"—MISS BEATRICE CLAY, B.A.

Illustrated by a series of Lantern Slides taken from the Ellesmere MS.,
Luttrell Psalter, and other sources.Mar. 7th—"Halley's Comet, our long-expected Visitor"—MR. W. E.
Plummer, M.A., F.R.A.S. (Bidston Observatory).

Illustrated by Lantern Slides.

SPECIAL AFTERNOON LECTURES

*(for Members and Junior Members of the Society, and young
people in general).*

1907.

Jan. 10th—"Light and Sight"—MR. F. M. GRANGER, M.R.C.S., L.R.C.P.

Illustrated by Lantern Slides, &c.

Demonstrations by MR. SIDDALL with the Kinematograph,
the Photochromoscope, and Krömsköp.

,, 17th—"Plants and Animals of our Ponds and Ditches"—

MR. J. D. SIDDALL.

Illustrated by Lantern and Kinematograph Pictures.

Feb. 15th—"Chaucer's England" (repeated by special request)—

MISS BEATRICK CLAY, B.A.

Illustrated by a series of Lantern Slides taken from the Ellesmere MS.,
Luttrell Psalter, and other sources.

1906.

Dec. 3rd to } Exhibition of Nature-Study Competitions, in the Art Gallery.
Dec. 8th. }

SECTIONAL MEETINGS.

BOTANICAL.

1907.

Jan. 10th—"Plants of the Past"—

MR. HUGH H. THOMAS (Scholar of Downing College, Camb.)

Illustrated by Lantern Slides and Specimens.

Apr. 11th—"Buttercups and Daisies"; a Study of the Natural Orders

Ranunculaceæ and *Compositæ*—MR. J. D. SIDDALL.

ZOOLOGICAL.

1906.

Nov. 29th—"Birds and their Nests"—DR. W. HENRY DOBIE.

Illustrated by a series of Photographs from Life, by MR. R. B. LODGE, of Enfield, representing, chiefly, the rarer British Birds in their breeding quarters on the Continent; including many taken this year in Albania, Montenegro, Hungary, and Roumania.

1907.

Jan. 24th—"The Origin and Life History of some of our Domestic Animals," including Dogs, Cats, &c.—MR. FRANK SIMPSON.

Illustrated by numerous Lantern Slides.

Feb. 28th—"Zoological Notes and Observations on the Past Year," by THE CHAIRMAN, MR. J. ARKLE, MR. SIDNEY G. CUMMINGS, DR. JACKSON, MR. R. NEWSTEAD, MR. J. THOMPSON, THE CURATOR (MR. A. NEWSTEAD), and others.

Illustrated by Lantern Slides.

GEOLOGICAL.

1906.

Dec. 20th—"The Topography of the Roman Dee and Port of Deva"—

MR. W. SHONE, F.G.S.

Illustrated with Lantern Slides.

1907.

Apr. 18th—"Theory of the Formation and Occurrence of our Coalfields"—MR. JAS. FORD, M.E., M.I.M.E. (late Science Lecturer to the County Council of Leicester).

Illustrated by Lantern Slides.

NATURAL PHILOSOPHY.

1906.

Nov. 8th—"Colour"—MR. ARTHUR DUFTON, M.A., B.Sc.

Illustrated by Dyed Fabrics, Coloured Slides, and Spectra.

1907.

Mar. 21st—"Some Old Problems of Science in a New Light"—

MR. J. BAIRSTOW, F.C.S.

PHOTOGRAPHIC.

1906.

Nov. 9th—"Lantern-Slide Making, by contact and reduction"—

MR. FRANK SIMPSON.

„ 23rd—"Enlarging Simplified" (by Messrs. Griffin & Sons, Limited)—

Demonstrated by MR. J. A. MCMICHAEL, B.A., B.Sc.

Dec. 7th—Conversational Meeting.

1907.

Jan. 17th—"Nature Study with a Camera"—

DR. C. THEODORE GREEN, F.L.S., &c.

Illustrated by about 70 Lantern Slides.

Feb. 1st—"What can be done with a Hand-Camera"—

THE SECRETARY (on behalf of Messrs C. P. Goertz, London).

1907.

Feb. 21st—"Holiday Reminiscences"—

MR. F. W. LONGBOTTOM, F.R.A.S.

Illustrated by a series of Photographic Pictures.

Mar. 1st—Exhibition of The Affiliation of Photographic Societies' 1906
Prize Lantern Slides.

,, 14th—"Recent Advancements in Photography"—

MR. HARRY WADE (on behalf of Messrs. Wellington & Ward).

Illustrated by Lantern Slides.

LITERATURE.

1906.

Nov. 22nd—"Spanish Contemporaries of Shakespeare"—

MR. JAMES M. GRAHAM.

1907.

Feb. 14th—"Some Aspects of Wit and Humour"—

MR. A. E. LOVELL, M.A.

ASTRONOMICAL.

1906.

Dec. 13th—"Astronomy as a Hobby"—MR. R. C. JOHNSON, F.R.A.S.
(Hon. Secretary of Liverpool Astronomical Society).

An increasing interest is shewn by members in these Lectures and Sectional Meetings; and, good as the average attendances are, your Committee believe that these would be still better if the Lecture Theatre was capable of seating greater numbers.

The *Conversazione* was a most successful function in every way. There was a more numerous display of Microscopic exhibits than has been the case in recent years; whilst Mr. Thompson's exhibit of Fungi was exceptionally complete, and excited great interest and admiration. A new and pleasing feature was an excellent exhibit of Pictures, chiefly Watercolours, organized by the President.

The total membership of the Society at present stands at 1,072, made up as follows:—

Honorary Members	29
Corresponding „	27
Ordinary „	964
Junior „	52
Total	<u>1,072</u>

Since the introduction of the new rule admitting Junior Members, not less than fifty-two have been enrolled. The increase, it is satisfactory to notice, has been

accompanied by a further improvement in the quantity and quality of the work done for the Kingsley Memorial Prizes.

To encourage still further this greatly increased interest in Natural History and Nature Study amongst the Junior Members, the Curator has commenced a series of Exhibits of British Flowers growing in the neighbourhood of the City, which will be continued in the Art Gallery of the Museum during the Summer months.

This exhibition has already met with much success, and not a few of our younger members have already given their services towards its completion.

It is also hoped to include Entomological and other exhibits bearing upon the *Flora* and *Fauna* of the district; and any contributions for these exhibits will be welcomed by the Curator.

The Committee see with much satisfaction, the growing desire among our boys and girls to observe more closely, and to become better acquainted with, the beautiful and interesting field which Nature offers to their eyes, and which affords so much scope for the cultivation alike of mental and moral faculties; and they appeal to parents and teachers to help and encourage a movement which can do so much to remedy some of the worst defects of our modern life.

Your Committee have met fourteen times during the past year, and these Meetings have been well attended by the members and Sectional Officers.

Although there has during the past year been extraordinary expenditure of nearly £30, which includes the cost of the new Honours Boards in the Library, the Treasurer has been able to carry forward a small balance to next year's Account, which shews that the Society's finances are in a healthy condition.

GEORGE P. MILN, } *Hon. Gen.*
W. F. J. SHEPHEARD, } *Secretaries.*

The Hon. Treasurer in Account with the Chester Society of Natural Science, Literature, and Art, for the Year ending April 30th, 1907.

	£	s.	d.	£	s.	d.
Dr.						
By Balance from last year	13	7	0	
" 903 Subscriptions for year 1906-7 at 5/-	225	15	0	
" 19 Arrears	4	15	0	
" 3 "	0	15	0	
" 52 Junior Subscriptions for year 1906-7, at 2/6	23	5	0	
Subscriptions unpaid—			6	10	0	
49 for 1906-7 at 5/-	...	£12	5	0		
16 for 1905-6 at 5/-	4	0	0	
" Gross Receipts from Excursions—						
Delamere and Eddisbury	1	12	3	
Annual Excursion to Bala	18	14	6	
Storeton Quarries	1	10	0	
Burton Point and Woods	3	4	2	
Ellesmere Port	2	14	0	
" Gross Receipts from Conversazione	27	14	11	
" " Lectures and Sectional Meetings	15	6	8	
			2	13	0	
			<hr/>			£296 16 7

	£	s.	d.	£	s.	d.
Cr.						
To Museum Management Committee...	75	0	0
" Natural History Museum and Library	20	12	7½
" Postages	32	17	9½
" Printing, Stationery, and Advertising	53	10	9
" Expenses in connection with Excursions—						
Delamere and Eddisbury	1	11	6
Annual Excursion to Bala	18	18	3
Storeton Quarries	1	7	8
Burton Point and Woods	3	4	0
Ellesmere Port	2	8	0
" Lectures, Evening Meetings, &c.—				27	13	3
Conversazione	20	18	4
Fees to Lecturers and Sundry Expenses	7	14	6
Salary to Assistant Secretary	15	0	0
Cost of New Honours Boards placed in the Library	10	15	0
Three Enlarged Photos for Library	6	6	0
Donation to Rev. J. Cairns Mitchell's Testimonial Fund	5	5	0
" Subscriptions—						
Ray Society	1	1	0
Royal Photographic Society	1	1	0
Palaeontographical Society	1	1	0
" Lantern Account	3	3	0
" Collecting outstanding Subscriptions	14	16	0
Balance in hand	2	2	0
				1	6	2
				<hr/>		
				£296	16	7

Examined with the Accounts and Vouchers relating thereto and found to be correct, shewing a balance in the Hon. Treasurer's hands of £1 6s. 2d

BERESFORD ADAMS, }
 E. NOEL HUMPHREYS, A.C.A., } HON. AUDITORS.

CHESTER, 7TH MAY, 1907,
 JOHN SIMON, Hon. TREASURER.

CURATOR AND LIBRARIAN'S REPORT.

IN submitting this Report, your Curator has pleasure in stating that, for the most part, the additions to the Society's Museum during the past year are of a most important character.

An unusually fine specimen of the Black Rhinoceros (*Atelodus bicornis*), shot by HIS GRACE THE DUKE OF WESTMINSTER in East Africa, has been presented by His Grace to the Society's Museum. The colour of this animal is not black as its name implies, but a dirty brown, and the name is only given to it to distinguish it from its enormous relative, the Burchells or White Rhinoceros, an animal which has, I believe, never yet been seen alive in captivity, and as it is now nearly extinct, most probably never will. The living species of Rhinoceros are native only to Africa and Southern Asia, although, as shown by geological evidence, animals of the kind were once very widely distributed; and some of them inhabited Great Britain. The group is known to have originated in North America. The common Indian species ranges from Bengal to Cochin China, and is distinguished by the possession of a single horn upon the nose, and armour-like folds in the thick skin.

The additions to the birds includes a specimen of the Hoopoe (*Upupa epops*, Linn.), procured at Saltney in August 1906, and presented by MR. T. H. HIGNETT. Two specimens are recorded in Dr. W. H. Dobie's List of Birds of Cheshire and North Wales (Proceedings IV., p. 310). The range of this species outside the British Isles is generally distributed throughout Southern Europe, and nesting in the Mediterranean countries, and in Central Europe, as far north as Denmark and Southern Sweden. The winter home of the Hoopoe is in North-eastern Africa; the Central Asian individuals doubtless winter in North-western India.

Another addition worthy of special mention is that of the Hobby Hawk (*Falco subbuteo*, Linn.), procured at Tarvin, near Chester, in August 1906, and presented by MR. ARTHUR NEWSTEAD. This is a migratory species, and is found most usually in the southern, western, and midland counties of Great Britain, from May to September.

A new Life-history Group of the Puffin (*Fratercula arctica*, Linn.) has been prepared and mounted by your Curator from material and specimens collected on Puffin Island, where an isolated colony of these birds nest annually.

A specimen of the Large-tailed Blue Butterfly (*Lampides baticus*, Linn.) has been presented to the Society's collections of *Lepidoptera* by its captor, MR. J. W. MACFIE. This specimen was taken at Heswall in 1886 or 1887.

It is one of the rarest of British Butterflies, and the few authentic captures of this species in the British Isles have, with the exception of the specimen taken in Wirral by MR. MACFIE, all been met with in the southern counties during the month of August. No previous record has been given of the Cheshire specimen, it having been overlooked by the authors of Day's List of the *Lepidoptera*; although the specimen in question was, shortly after its capture, submitted to and identified by the late Curator (Mr. R. Newstead).*

MR. J. ARKLE has also added considerably to the *Lepidoptera*, including several species new to the collections. To the *Coleoptera*, MR. BROCKTON TOMLIN has added a large number of species, new both to the district and the collections.

By invitation of the Museum Management Committee, a fresh course of Nature-study lessons, to children recruited from the Higher Elementary Schools of the City, commenced on April 15th, and will continue over a period of about eighteen weeks, ending on or about the second week in August next. The subjects chosen are as follows:—

- | | |
|--------------------|------------------------------------|
| 1. The Honey Bee. | 4. Humming Birds. |
| 2. British Snakes. | 5. British Bats. |
| 3. Owls and Hawks. | 6. The Seal, Badger, and Squirrel. |

Thirty-six lessons were given last year 1906 by your Curator, the total number of attendances being, approximately, 1,260. The lessons were fully illustrated by specimens selected from the Society's Museum, and by living examples whenever it was possible to procure them; and also by lantern photographs.

A complete list of the Donors and the Additions are appended below:

MR. HUGH ALDERSEY—1 *Clytus arietus*.

MR. J. ARKLE—8 species; 22 specimens of *Lepidoptera*.

MR. R. ATCHERLEY—Eggs of Gannet, Eider Duck, Guillemot; Adult Male Fox (*Canis vulpes*, Linn.)

MR. BAIRSTOW—Kingfisher (*Alcedo ispida*, Linn.)

MR. N. F. BARNES—Malformed Hen's Egg.

MR. HENRY BEASLEY—Cast of footprints, Storeton (A 4).

* MR. R. NEWSTEAD gives me the following abstract from his diary in reference to this species:—" *Lampides baticus* taken at Heswall, Cheshire, in the fields by the shore, in the years 1886 or 1887, by MASTER JACK W. S. MACFIE, Rowton Hall, Chester. Tails perfect, but minus body and head; wings split, but otherwise not very much worn; right fore-wing detached (recently), but replaced by me; metallic scales on eye-spots, beneath very bright, and not in the least worn. Set on a No. 1 pin, English make. The above note I made to-day, July 20th, 1892, from the specimen recorded above, which is still in the possession of MASTER MACFIE . . . I have cross-questioned him about the Insect. He is not quite certain which of the two years, 1886 or 1887, it was taken, and is not certain also whether he or his sister caught it, but they were together when it was taken . . . "

- MR. T. A. COWARD—Head of Tinamou (*Caledroma vulgaris*); specimens of *Monomorium pharaonis* and Larva of *Athalia scutellaris*.
- COL. BRYAN G. DAVIES COOKE—Series of *Cionus scrophularis*.
- THE CURATOR—Larva of Goat Moth (*Cossus ligniperda*); 2 species of *Hymenoptera*; 10 species of *Coleoptera*; 1 species of *Cicadæ*; 4 specimens of *Stomoxys calcitrans*; specimens of Millipedes and Centipedes.
- MR. GUY FEILDEN—Collection of Shells, pressed Plants, and Eggs.
- MR. T. H. HIGNETT—Hoopoe (*Upupa epops*, Linn.)
- MR. ITHELL—Specimens of *Turritella* sp. ?; *Pupura lapillus*; and fragment of *Cardium* sp. ?
- MR. E. M. JONES—2 species Diptera (*Bibio* sp. ?)
- MR. W. A. JONES—Hare (*Lepus timidus*), immature.
- DR. LUNT—Quartz Crystals.
- MR. J. W. S. MACFIE—*Lampides bæticus*, Linn.
- MR. NAYLOR—Nest and Eggs of Greenfinch (variety).
- MR. ARTHUR NEWSTEAD—Hobby Hawk (*Falco subbuteo*, Linn.)
- MR A. C. NICHOLSON—6 species of Graptolites (Hartfell types).
- MR. CHARLES OLDHAM—Sawfly (*Sirex juvenicus*).
- MR. S. STENDALL—Immature Robin (*Erithacus rubecula*).
- MR. BROCKTON TOMLIN—15 species; 34 specimens of *Coleoptera*.
- HIS GRACE THE DUKE OF WESTMINSTER—Black Rhinoceros (*Atelodus bicornis*).
- MR. HENRY BEASLEY—Six Photographs of "*Cheirotherium stortonense*" of different ages.

ADDITIONS TO THE SOCIETY'S LIBRARY 1906-7.

- Athalia scutellaris* in Cheshire. Reprint from the E.M. Magazine, October 1906, by T. A. Coward. Donor, Mr. R. Newstead.
- Bristol Museum and Art Gallery, Report, September 1906.
- Bristol Museum and Art Gallery, "Development of the Institution, 1772-1906," by W. R. Barker. Donor, The Author.
- *Bristol Naturalists' Society, Proceedings, Vol. I., Part II., 1906.
- "British Tunicata," by the late Joshua Alder and the late Albany Hancock, Vol. II. (Ray Society), 1907. By purchase.
- British Association, Annual Report (South Africa), 1905.
- British Association, Report of the 76th Meeting (York), August 1906.
- *Boletin del Institute Geologico de Mexico, No. 22, 1906.
- Bolton Museum and Meteorological Observatory Report, 1906.

- Cardiff Museum Report, March 1906.
- Cardiff Naturalists' Society, Transactions, Vol. XXXVIII., 1905.
 - Catalogue of British Birds' Eggs in Altrincham Museum, 1906. *Donor*,
The Curator.
 - Carboniferous succession below the Coal Measures: North Shropshire,
Denbighshire, and Flintshire, by Wheelton Hind and John Stubbs,
1906. *Donor*, The Curator (A. Newstead).
 - Chester Society of Natural Science, Literature, and Art, 35th Annual
Report, 1905-6.
 - Chester Societies, Nos. 1-12, 1888-9. *Donor*, Dr. H. Stolterfoth.
 - Cold Spring Harbor Monographs, "Behaviour of the Pond Snail," 1906.
 - Colorado, University Studies, 1906.
 - Dorset Natural History and Antiquarian Field Club, Vols. XXVI., XXVII.,
1905-6. *Donor*, Mr. Thos. Sheppard.
 - Ealing Scientific and Microscopical Report and Transactions, 1905-6.
"Entomologist," 1906. By purchase.
 - "Essex Naturalist," 1906.
 - Glasgow Naturalists' Society, Transactions, Vol. VI., Part 3; Vol. VII.,
Parts 1 and 2; 1903-4-5.
 - Hertfordshire Natural History Society and Field Club, Vol. XII., Parts
7, 8, 9, 1906.
 - "Hull Whaling Relics," by Thos. Sheppard and John Suddaly, 1906.
Hull Museum, Catalogue of Antique Silver of Exhibition at, 1906.
Hull Museum, Guide, by T. Sheppard, 1907.
 - Hull Museum, Quarterly Records of Additions, 1906.
"Irish Naturalist, 1906. *Donor*, Mr. Chas. Oldham.
 - Index of Mycological Writings of C. G. Lloyd, Cincinnati, Ohio, U.S.A.,
1898-1905.
Ipswich Museum, Free Library, and Christ Church Mansion, 57th Annual
Report, October 1906.
 - Lancashire and Cheshire Entomological Society, 30th Annual Report, 1906.
Letters, *re* the Heronries of Cheshire and North Wales, by Mr. R. Newstead.
Donor, The Author.
 - Liverpool Observatory, Bidston, Report of the Director for year 1905.
 - Liverpool Naturalists' Field Club, Annual Report, 1906.
 - Liverpool Astronomical Society, Transactions, 1905.
Liverpool Astronomical Society, Annual Reports, 1902-07. *Donor*,
Mr. F. W. Longbottom.
 - Liverpool, Proceedings of Geological Society, Vol. X., Part 2, 1906.
 - London Geologists' Association, Proceedings, Parts 7-11, 1906-7.
 - Manchester Microscopical Society, Annual Report and Transactions, 1905.

- Manchester, *Memoirs and Proceedings of Literary and Philosophical Society*, Vol. L., 1905-6. *Donor*, Mr. Chas. Oldham.
- *Manchester Field Naturalists' Society, 45th Report and Proceedings, 1905.
 "Malay Magic," by W. W. Skeat, Vol. I., 1900. *Donor*, Dr. J. G. Taylor.
- *Mexico, *Paregones del Institute Geologico de*, Vol. I., No. 10, 1906.
- *Missouri Botanical Garden, 1906.
- *"Montana Coal and Lignite Deposits," by Jesse Parry Rowe, 1906.
- *"Montana, Butterflies of," by Morton J. Elrod, 1906.
- *Montana, President's Report of the University of, 1904-5.
- *Montana, List of Fishes of, by J. A. Henshall, 1906.
 "Museums' Journal," 1906. By purchase.
- *"Mycological Notes and Writings," by C. G. Lloyd, 1906.
 "Naturalist," 1906. By purchase.
- *North Staffordshire Field Club, Annual Report, 1905-6.
- *North Hants, Natural History Society Journal, Nos. 105-108, March—December 1906.
 Norwich Museum Report, 1906.
- *Nottingham Naturalists' Society, 54th Annual Report and Transactions, 1905-6.
 Original Portraits of Linnæus. Extract from Proceedings of the Linnean Society, by W. Carruthers. *Donor*, The Author.
 "Pagan Races of the Malay Peninsula," by Skeat and Blagden, Vols. I. and II., 1906. *Donor*, Dr. J. G. Taylor.
- Palæontographical Society, Vol. LX., 1906. By purchase.
- Photographs of the Groups of Birds in the Grosvenor Museum, by G. Watmough Webster; mounted by R. Newstead. *Donor*, Dr. H. Stolterfoth.
- *Smithsonian Institution, Annual Reports of the Board of Regents, 1905-6.
- *Smithsonian Institution, Annual Report, 1904-5.
- *Southport Society of Natural Science, Reports 10 and 11, 1904-6.
 "Spinal Cord, on certain changes in sensation, associated with gross lesion of the," by Theodore Thompson. *Donor*, Mr. F. W. Longbottom.
- *"Tylostomeæ," by C. G. Lloyd, February 1906.
 Warrington, County Borough Report, 1906.
 Wilberforce Museum, Guide, 1907.
- *Yorkshire Naturalists' Union, Transactions, 30-33, 1903-6.
 "Zoologist," 1906. By purchase.

Marked * are by exchange.

ALFRED NEWSTEAD,

Curator and Librarian.

MAY 16th, 1907.

RESULTS OF METEOROLOGICAL OBSERVATIONS TAKEN IN CHESTER DURING 1906.

BY THE REV. J. CAIRNS MITCHELL, B.D., F.R.A.S.

The results here given are deduced from observations of the standard instruments, taken twice daily, at 9-0 a.m. and 9-0 p.m. local mean time. Returns are sent to the Royal Meteorological Society, the Meteorological Council, the Scottish Meteorological Society, and many private observers in different parts of the Empire.

NOTEWORTHY PHENOMENA OF 1906.

- Greatest atmospheric pressure..... 30·815 in., 5th April
 Least " " 28·617 in., 10th February
 Hottest day in shade..... 90·6 degrs., 1st September
 Coldest night in shade 22·7 degrs., 26th December
 Greatest range of temperature in 24 hours..... 35·6 degrs., 11th April
 Least " " " 4·0 degrs., 1st January
 Hottest day in sun..... 129·6 degrs., 6th August
 Coldest night on ground
- Greatest excess of open air temperature over shade temperature, 65·6 degrs.,
 27th May.
- Greatest difference between lowest temperature in shade and on ground,
- Greatest Rainfall on any one day, 1·060 inches, 5th January.
- Latest early Summer frost in shade, 4ft. above ground, 5·0 degrs., 28th April.
- Earliest Autumn frost " " "
- Severe gales, 3rd February and 25th August.
- Snow fell on 6 days in December.
- Thunderstorm in November.
- Greatest number of consecutive days on which rain fell: 14 days, 25th April
 to 8th May.
- Greatest number of consecutive days on which no rain fell: 15 days,
 23rd March to 6th April.
- Sunniest day of the year,
- Welsh hills at 9-0 a.m.—These were only visible on one-fourth of the days of
 the year; 58 days clearly, and 32 very clearly seen.

EXPLANATIONS.

Local Mean Time is used for the regular observations.

The Barometer readings, taken at 9 a.m. and 9 p.m., are corrected and reduced to sea-level and 32.0° Far.

The Approximate Mean Temperature is the mean of the maximum and minimum read at 9.0 a.m., and found by multiplying their difference by the Meteorological Office co-efficient, and adding the product to the minimum.

Temperature in Sun read at 9 a.m., and placed to previous day.

Ground Temperatures read twice daily at 9.0 a.m. and 9.0 p.m. The lowest reading for the 24 hours, ending at 9.0 a.m., is entered to the previous day.

Underground Temperatures taken daily at 9.0 a.m. The air temperature is given for purposes of comparison.

The Relative Humidity is calculated by dividing the mean elastic force of Aqueous Vapour, at the temperature of the Dew point (as determined by Glaisher's Factors), by that corresponding to the temperature of the air (*i.e.*, the Dry-bulb reading).

The Rain is measured at 9.0 a.m., and the amount entered to the previous day. A fall of 0.006 inch and above constitutes a day of rain. When any snow falls, the day is counted as a day of snow.

When the mean of the 9.0 a.m. and 9.0 p.m. observations of the amount of *cloud* is less than 2.0, it is called a day of clear sky; if the mean is above 8.0 an overcast day.

The *Wind* direction is taken by means of a Compass Nephoscope, from the drift of the lower clouds.

When the *Force of the Wind* is 7 and above (on Beaufort's Scale 0—12), it is accounted a Gale.

Sunshine Record.—The photographic traces are fixed *before* being measured.

Fog, &c.—The fog, haze, &c., are made from the visibility of objects and lights at definite distances from Rutland Cottage.

BRIGHT SUNSHINE (SIMPLEX RECORDER), AND CLOUD.

MONTH.	BRIGHT SUNSHINE.												CLOUD (1-10).										
	HOURS ENDING LOCAL APPARENT TIME OF EACH DAY OF THE MONTH.																						
	Forenoon.						Afternoon.						Monthly.				Seasons.						
	6	7	8	9	10	11	12	1	2	3	4	5	6	7	8	Total Hours.	Greatest Possible Percentage.	No. of Days without.	Hours and Per. centage.	9 a.m.	9 p.m.	Daily Mean.	Over-cast.
Jan. ...	1:00	1:08	3:41	7:28	10:30	12:15	10:85	10:41	2:99	.75	.33	60:53	25.0	7	Winter	7.0	6.3	6.6	12	4			
Feb.08	3:90	9:75	11:58	15:51	15:91	18:15	18:33	11:66	1:33	106:70	39.3	3		7.5	6.0	6.8	13	3			
March..	5:33	11:75	12:16	15:01	15:55	17:66	17:32	18:91	14:43	11:16	4:17	143:75	39.5	3	Spring	8.0	6.5	7.2	12	4			
April...	19:15	21:99	22:93	21:50	19:40	21:41	21:25	19:50	19:09	17:58	13:16	5:23	222:19	33.5	3		5.7	4.4	5.1	6	7		
May33	4:00	4:07	4:09	4:82	5:74	3:92	3:83	2:41	3:75	2:33	1:42	1:41	42:12	18.5	3	Summer	8.9	7.6	8.2	18	1	
June ...																		6.5	6.5	6.5	14	5	
July ...																		8.0	6.8	7.4	15	-	
Aug. ...																		7.5	6.5	7.0	11	3	
Sept. ...																		5.1	3.9	4.5	6	8	
Oct. ...																		8.2	7.1	7.6	14	-	
Nov. ...																		8.3	5.9	7.1	14	1	
Dec. ...																		8.3	8.2	8.3	18	-	
																		7.4	6.3	6.9	153	36	

During Forenoon.

During Afternoon.

OF THE YEAR 1906.

ROAD, CHESTER.

ATMOSPHERIC PRESSURE, TEMPERATURES, RAIN, AND HUMIDITY.								YEARLY SUMMARY.
JAN.	JUNE.	JULY.	AUGUST.	SEPT.	OCTOBER.	NOV.	DEC.	
320in.	30-120in.	30-026in. 30-342in. 9 29-701in. 18 0-64lin.	29-938in. 30-424in. 28 29-511in. 13 0-913in.	30-156in. 30-611in. 27 29-521in. 15 1-090in.	29-790in. 30-503in. 25 29-251in. 30 1-252in.	29-868in. 30-561in. 11 29-039in. 18 1-522in.	29-960in. 30-676in. 21 29-106in. 5 1-570in.	29-955in. 30-815in. 5 April 28-617in. 10 Feb. 2-198in.
0-9°	57-7°	61-0°	63-1°	57-0°	51-5°	45-2°	39-7°	49-8°
1-6°	58-4°	61-7°	63-6°	58-0°	52-0°	45-5°	39-3°	50-1°
1-4°	58-4°	61-6°	63-6°	57-5°	51-6°	45-2°	39-5°	49-8°
0-5°	57-2°	61-3°	62-5°	56-3°	50-5°	44-6°	39-3°	48-9°
0-1°	67-6°	70-6°	72-1°	67-4°	58-2°	51-1°	44-5°	57-2°
1-6°	49-1°	52-6°	55-1°	47-5°	45-1°	39-3°	34-5°	42-5°
0-6°	78-1°	78-7°	84-9°	90-6°	68-1°	62-8°	56-6°	90-6°
13	24	30	31	1	5	22	5	1 Sept.
2-8°	40-7°	44-5°	47-7°	33-7°	32-0°	29-0°	22-7°	22-7°
2	16	13	19	29	14 & 31	13	26	26 Dec.
0-8°	37-4°	34-2°	37-2°	56-9°	36-1°	33-8°	33-9°	56-9° Sept.
0-5°	18-5°	18-0°	17-0°	19-9°	13-1°	11-8°	10-3°	14-7°
0-7°	25-5°	28-4°	32-9°	33-2°	22-2°	18-6°	19-0°	35-8°
26	9	5	30	29	25	13	5	11 April
0-0°	5-1°	8-9°	7-1°	7-6°	5-7°	5-1°	4-6°	4-0°
9	3	27	16	18	11	8	20	1 Jan.
—	—	—	—	—	2	3	11	46
2-2°	108-2°	112-0°	108-0°	98-4°	79-8°	64-6°	53-7°	85-8°
0-6°	119-6°	123-6°	129-6°	119-0°	97-5°	80-5°	70-7°	129-6°
7	11	17	6	2	5	29	3	6 Aug.
0-6°	53-4°	50-6°	49-4°	50-4°	40-4°	32-8°	27-0°	65-6°
7	31	17	4	17	14	4	9	27 May
1-1°	40-4°	41-4°	36-0°	32-0°	28-2°	13-5°	19-2°	30 0°
4-4°	46-0°	47-6°	52-2°	—	—	—	—	—
0-7°	36-6°	33-0°	45-0°	—	—	—	—	—
5	14	11	3	—	—	—	—	—
0-8°	7-6°	13-4°	10-6°	—	—	—	—	—
4	29	24	3	—	—	—	—	—
0-2°	3-0°	5-0°	2-9°	—	—	—	—	—
6	—	—	—	—	—	—	—	—
1-1°	55-9°	60-1°	51-9°	58-6°	52-5°	45-6°	41-4°	49-4°
0-7°	6-5°	6-0°	8-0°	13-6°	10-9°	5-6°	10-4°	7-9°
0-7°	54-8°	58-5°	60-9°	59-5°	53-7°	47-1°	43-6°	49-7°
0-8°	5-5°	4-7°	3-6°	1-3°	6-6°	4-0°	8-6°	5-5°
0-7°	53-1°	56-8°	59-3°	58-9°	54-2°	48-5°	45-3°	49-5°
0-9°	5-0°	3-6°	1-6°	5-6°	4-3°	3-9°	6-3°	4-2°
0-9°	52-0°	55-6°	58-4°	58-6°	54-8°	49-7°	46-7°	49-8°
0-5°	4-9°	3-2°	1-4°	3-3°	3-2°	4-1°	4-9°	3-3°
4-1°	53-4°	63-4°	64-3°	57-1°	51-1°	44-9°	39-2°	49-7°
2-2°	18-0°	18-1°	16-0°	32-4°	26-5°	24-8°	27-1°	22-2°
260	1-225	1-195	2-485	1-235	4-210	1-970	3-440	—
120	12-345	13-540	16-025	17-260	21-470	23-440	26-880	26-880
325	365	530	515	375	710	400	540	1-060
1	21	26	17	13	17	19	15	5 Jan.
1	11	12	17	7	28	17	24	—
1	92	104	121	128	156	173	197	197
1	83	73	75	80	89	90	87	84
1	80	83	84	86	91	90	90	86
1	82	78	80	83	90	90	89	85
321	405	425	451	371	335	266	208	370
286	363	414	445	374	323	262	216	298
303	384	419	448	372	329	264	212	334
7-0°	53-0°	54-4°	56-1°	50-7°	47-9°	41-9°	35-5°	44-7°
7-0°	50-0°	53-7°	55-7°	51-1°	47-1°	41-6°	36-4°	44-1°
2-0°	51-5°	54-0°	55-9°	50-9°	47-5°	41-8°	36-0°	44-4°

WIND—DIRECTION AND FORCE.

	FORCE.					DIRECTION TO 8 POINTS OF THE COMPASS.									
	9 a.m.	9 p.m.	Mean.	Maximum.	Date of.	Prevailing Wind.	N	NE	E	SE	S	SW	W	NW	Calm.
January	1·8	1·5	1·7	7	18 & 23	NW	1	—	—	6	3	8	11	15	18
February	1·6	2·3	1·9	8	3	NW	5	1	4	4	—	2	7	19	14
March	1·8	1·6	1·7	7	11	W	6	6	1	3	—	6	12	5	23
April	1·7	0·6	1·2	6	28	NW	4	2	4	8	3	1	5	14	19
May	1·9	0·6	1·3	4	5 times	SW	4	—	—	2	3	13	2	7	31
June	0·9	0·9	0·9	5	30	NW	2	6	—	4	—	2	4	14	28
July	1·8	1·3	1·5	7	16	W	2	—	—	4	4	10	12	8	22
August	3·0	1·2	2·1	9	25	W	1	—	1	3	11	7	12	8	19
September	2·0	1·0	1·5	7	16	W	4	2	—	5	2	4	8	5	30
October	2·0	1·0	1·5	5	8 & 12	SW	1	—	—	1	8	13	8	6	25
November	0·9	1·7	1·3	7	19	NW	1	3	2	2	2	6	4	11	29
December	1·8	1·6	1·7	7	3, 5, & 12	NW	3	3	1	4	3	—	7	15	26
Totals	1·8	1·3	1·5	9	Aug. 25	NW	34	23	13	46	39	72	92	127	284
Percentages							4·7	3·1	1·8	6·3	5·3	9·9	12·6	17·4	39·9

NUMBER OF TIMES THE FOLLOWING PHENOMENA WERE OBSERVED.

	AT 9 A.M. OR 9 P.M. OR BOTH.					AT ANY HOUR.								
	Dew.	Hear Frost	Welsh Hills 9 a. m.			Thunder-storm.	Lightning only.	Thunder only.	Corona.	Gales.	Aurora.	Snow.	Hail.	Fog.
			In-visible	Visible.	Very clearly									
January	5	3	19	5	3	—	—	—	2	2	—	—	—	1
February	1	6	23	1	1	—	—	—	—	3	—	—	—	2
March	4	3	22	4	2	—	—	—	—	—	1	1	—	—
April	3	—	19	4	3	—	—	1	2	—	—	—	1	—
May	5	—	20	6	4	—	—	—	—	—	—	—	—	—
June	3	—	11	4	5	—	—	—	—	—	—	—	—	—
July	—	—	16	9	5	—	—	—	—	—	—	—	—	—
August	8	—	14	8	5	—	1	1	—	2	—	—	—	1
September	15	—	17	5	2	—	—	—	—	—	—	—	—	—
October	5	—	25	3	2	—	—	—	1	—	—	—	—	—
November	8	1	20	2	—	1	—	—	—	—	—	2	—	3
December	—	2	20	7	—	—	—	1	2	3	—	6	1	3
Totals	57	15	226	58	32	1	1	3	7	10	—	9	3	10

KINGSLEY MEMORIAL PRIZES

ARE OFFERED UNDER THE FOLLOWING CONDITIONS:—

CLASS I.

To any Resident in the Society's District.—A Prize not exceeding Ten Pounds for the best Collection of Objects, or Essays, or Notes of Observations, or Photographs illustrating the Natural Science of the Society's District.

All Collections must be made in Cheshire and North Wales, or the Seas adjoining thereto, by the Competitors.

Collections, or Essays, or Notes, must be sent to the General Secretaries on or before September 1st, and the awards will be made at the *Conversazione* next succeeding.

The Committee have the option of retaining successful Collections, &c., for the Society.

CLASS II.

In order to encourage the study of Natural History among younger Students, not exceeding 17 years of age, and residing in the Society's District. i.e., Cheshire and North Wales, the following Prizes and Certificates are offered, viz. :—

The **FIRST PRIZE** in each Class will be **HALF-A-GUINEA**, together with the Society's Certificate.

Collections, Essays, or Photographs not gaining a Prize, may be awarded Certificates if found to be of sufficient merit.

- 1.—For the best Collection of Leaves of Deciduous Trees. The name of the tree from which each leaf was obtained, and also its place of growth, must be given.
- 2.—For the best collection of dried specimens showing (1) the unopened buds; (2) the expanded bud; (3) a fully-developed leaf; (4) the flowers; (5) the fruit of the Horse Chestnut Tree.
- 3.—For the best account of a Natural History Ramble.
- 4.—For the best Collection of Land and Fresh-Water Shells; the specimens to be mounted on cards, and the locality given.
- 5.—For the best account of the Life-History of the Swallow (*Hirundo rustica*).
- 6.—For the best Collection of Fossils.
- 7.—For the best account of the surface Geology of Cheshire and Flintshire, to be accompanied by a Map.
- 8.—For the best four Photographs of Landscape with Animals.

CONDITIONS—All the actual work must be done entirely by the Competitors, who must be under 17 years of age. Of course, assistance and instruction from Teachers and Books is permissible and desirable, but mere copied or dictated essays will be disqualified. The Essays and Collections should be sent under a *nom de plume*, accompanied by a sealed letter containing the full name and exact age of the Competitor, to the Hon. Secretaries, on or before September 1st, 1907, free of any charge.

The Collections, Specimens, &c., will be exhibited in the Grosvenor Museum after the Awards have been made, due notice of which will be sent to each Competitor. No Competitor will be allowed to take more than two Prizes or Certificates.

The awards will be made at the Society's *Conversazione* next succeeding the adjudication.

The Committee do not bind themselves to give the full Prize in case of insufficient merit.

Any further information required can be had on application to the Hon. Secretaries.

KINGSLEY MEMORIAL MEDAL

ESTABLISHED 1877,

"For having contributed materially to the promotion and advancement of some branch or department of Natural Science."—Vide Trust Deed.

- 1877—MRS. CHAS. KINGSLEY (In Memoriam).
 1878—JOHN PRICE, M.A.
 1879—SIR PHILIP DE MALPAS GREY-EGERTON BART., F.R.S.
 1880—PROF. T. MCKENNY HUGHES, F.R.S.
 1881—D. MACKINTOSH, F.G.S.
 1882—ISAAC BYERLEY, M.R.C.S., F.L.S.
 1883—GEORGE W. SHRUBSOLE, F.G.S.
 1884—ALFRED OSTEN WALKER, F.L.S.
 1885—JOHN DAVIES SIDDALL.
 1886—HENRY STOLTERFOTH, M.A., M.D.
 1887—WILLIAM SHONE, F.G.S.
 1888—THOMAS SHEPHEARD, F.R.M.S.
 1889—THOMAS RUDDY.
 1890—REV. CHARLES WOLLEY-DOD, M.A.
 1891—ROBERT NEWSTEAD, F.E.S.
 1892—OSMUND W. JEFFS.
 1893—EDMUND J. BAILLIE, F.L.S.
 1894—W. MURRAY DOBIE, M.D., F.R.A.S.
 1896—REV. ARTHUR H. FISH, B.A., B.Sc.
 1897—WILLIAM HENRY DOBIE, M.B.
 1899—W. F. LOWE, A.R.S.M., F.I.C., F.C.S.
 1900—JOSEPH ARKLE.
 1901—THOMAS ALFRED COWARD.
 1902—CHARLES OLDHAM.
 1903—GEORGE P. MILN.
 1904—GEORGE O. DAY, F.E.S.
 1905—C. THEODORE GREEN, M.R.C.S., L.R.C.P., F.L.S., &c
 1906—FREDERICK WILLIAM LONGBOTTOM, F.R.A.S.

KINGSLEY MEMORIAL PRIZES

(OF £5 AND UPWARDS)

ESTABLISHED 1877,

"For the reward, encouragement, and the advancement of the pursuit and study of Natural Science."—Vide Trust Deed.

- | | | | | |
|------|---|--------------------------|--------|--|
| 1878 | { | HELEN SMITH | £5 | } <i>Herbarium of Flowering Plants.</i> |
| | | EDWIN W. OKELL..... | 5 | |
| 1879 | | GEORGE SHRUBSOLE | 5 | <i>Carboniferous Fossils.</i> |
| 1881 | | E. HOPKINS..... | 5 | <i>Cryptogamous Plants.</i> |
| 1882 | | GEORGE SHRUBSOLE | 10 | <i>Corals of the Mountain Limestone.</i> |
| 1886 | | ROBERT NEWSTEAD | 10 | <i>Hymenoptera.</i> |
| 1887 | | JOHN LYON DENSON..... | 5 | <i>Notes on Observations illustrating the Natural Science of the Society's District.</i> |
| 1888 | | LILIAN E. TOMLIN | 5 | <i>Coleoptera.</i> |
| 1899 | { | EDITH C. TOMLIN..... | 5 | } <i>Diptera and Hymenoptera (Terebrantia).</i> |
| | | W. E. SHARP..... | 5 | |
| 1890 | | ALFRED J. NIXON | 10 | <i>Land and Fresh-Water Shells.</i> |
| 1892 | | W. E. SHARP..... | 10 | <i>Coleoptera.</i> |
| 1896 | | ALFRED NEWSTEAD...£5 | 5s. | <i>Hydradephaga (Water Beetles) and Life Histories of Insects.</i> |
| 1897 | | ALFRED NEWSTEAD ..£5 | 5s. | <i>Life Histories of Insects.</i> |
| 1900 | | MISS M. BOWERS..... | £5 | <i>Collection of Botanical Specimens.</i> |
| 1901 | | A. E. GOODMAN | £5 5s. | <i>Collection of Photo-Micrographs, with Notes and Observations.</i> |
| 1902 | | C. THEODORE GREEN ...£10 | | <i>Collection of 148 Microscopical Preparations and 170 Herbarium Specimens of Micro-Fungi, together with a descriptive Catalogue and Essay on same.</i> |
| 1906 | | HUGH H. THOMAS ...£8 | 8s. | <i>Collection of Fossil Plants from the Lower and Middle Beds of the Coal Measures of Denbighshire, together with descriptive notes of same.</i> |

Amounts less than £5 are also awarded annually.

LAST YEAR JUNIOR PRIZES AND CERTIFICATES WERE AWARDED AS FOLLOWS:—

(a) *For the best description, accompanied by drawings and dried specimens, of the entire plants and dissected flowers of the Buttercup and the Daisy:—*

WILFRID ASTLEY, Pulford School, near Chester	First Prize and Certificate
CHARLES BROOKES, " "	Certificate of Merit
VERA WOOLWICH, " "	" "
MARY E. DODD, Ashton Hayes School, near Chester ...	" "
EVELYN GLEAVE, " " " " ...	" "
EMILY BIRD, Bromborough School, near Chester	" "

(b) *Nature-Study Calendar of Plants first observed in bloom; Insects first observed; Migratory Birds and Young Birds first observed:—*

ANNIE McDONALD MASTERTON, Appleton Thorn National School, near Warrington.....	Special Prize and Certificate
WINIFRED GLADYS ROUGHSEGE, " " " "	" "
ELSIE WRIGHT, " " " "	" "
AMELIA CLARKE, " " " "	" "
EDITH EMILY SWIFT, Hoylake Girls' School	Certificate of Merit
NELLIE JONES, " " " "	Special Prize and Certificate for her Essay on "Meteorological Observations"

(c) *For the best description of a Pond, including its Animals and Plants:—*

BERTRAM NIELD, 3, Pepper Street, Nantwich	First Prize and Certificate
ELSIE WILLIAMS, Astbury National School, Congleton.....	Special Prize and Certificate
F. J. ARMSTRONG, Wirral House School, Chester	" "
HARRY HAYWARD, " " " "	" "
CARDEN LOCKWOOD, " " " "	" "
THOMAS WELDING, Ince School, near Chester.....	Certificate of Merit
EVELYN GLEAVE, Ashton Hayes School, Chester.....	" "
ALBERT BRISCOE, St. John's R.C. School, New Ferry...	" "
DANIEL SANDFORD, " " " "	" "
FRANCIS WOODS, " " " "	" "
GEORGE V. TAYLOR, Wirral House School, Chester ...	" "
SYLVIA THORNTON JONES, The Queen's School, Chester.....	Special Certificate of Merit for "a decidedly meritorious paper"

(d) *For the best description, with drawings and dried specimens, of the plant and an opened-out flower, of either the cultivated Oat or the False Oat Grass:—*

W. WALLACE MILN, Arnold House School, Chester.....	First Prize and Certificate
PEROIVAL SYLVESTER, Astbury Schools, nr. Congleton.....	Special Prize and Certificate
CHARLES CUMBERBATCH, " " " "	Certificate of Merit

(e) *For the best account of the Life-History of the Starling:—*

MARJORIE HUMPHRY WILLIAMS, The Queen's School, Chester	First Prize and Certificate
J. DOUGLAS MILN, Arnold House School, Chester	Special Prize and Certificate
MARY MCGAINE, St. John's R.C. School, New Ferry ...	" "
GEORGE YATES, Astbury Schools, Congleton	" "
LILY PRIEST, Henbury School, Macclesfield	Certificate of Merit
JAMES R. STOCKTON, Edleston Rd. Boys' School, Crewe...	" "
BERTRAM NIELD, 3, Pepper Street, Nantwich	" "

"KINGSLEY MEMORIAL" FUND.

Dr. Statement of Accounts for the Year ended 30th April, 1907. Cr.

1906-7.	£	s.	d.		1906-7.	£	s.	d.
To Balance from last Account	12	12	1		By Prizes awarded as follows:			
„ Dividend on Great Western Railway Company Con- solidated Ordinary Stock	15	6	4		Mr. Hugh H. Thomas	8	8	0
					Mr. J. A. S. Stendall	3	3	0
					Mr. F. Burton Simpson ..	1	11	6
					„ Amount paid for Junior Prizes	4	4	6
					„ Printing Account	2	13	0
					„ Account for Kingsley Memorial new Medals ..	2	8	0
					„ Account for Certificates of Merit	0	17	0
					„ Engraving Medal for 1906	0	2	0
					Balance	4	11	5
						<u>£27</u>	<u>18</u>	<u>5</u>
To Balance in Bank.....	£4	11	5					

10th May, 1907—Examined and found correct,

GEORGE P. MILN,
HON. TREASURER.

J. LYON DENSON,
AUDITOR.

LIBRARY RULES.

1.—The Library will be open daily, except on Holidays, from 10 a.m. to 4 p.m.; and from 6 p.m. to 9-30 p.m. on the evenings when the Societies meet.

2.—As the Library is intended for purposes of study and reference, Members are expected to abstain from conversation which may be disturbing to other readers.

3.—Members are requested not to replace Books on the shelves, but to give them to the attendant for replacement.

4.—No Periodicals belonging to either Society are to be taken out of the Library.

5.—The Books belonging to the Archæological Society are intended as books of reference, and must not be taken away.

6.—Books belonging to the Society of Natural Science may, with certain exceptions, be taken out by Members of the Society, under the Rules of the Society. A receipt must be given to the Librarian for all Books so borrowed.

7.—Persons who are not Members of either Society, desiring to use the Library, must present a letter of introduction from a Member, endorsed by the Secretary, or President, of the particular Society whose Books they wish to consult; such order to be available for one week only.

PAST PRESIDENTS.

- 1871 to 1875—REV. CHARLES KINGSLEY, CANON OF CHESTER
(*Founder of the Society*).
- 1875 ,, 1891—PROF. T. MCKENNY HUGHES, F.R.S.
1891-2 ALFRED O. WALKER, ESQ., J.P., F.L.S.
1892-3 HIS GRACE THE DUKE OF WESTMINSTER, K.G.
- 1893 to 1895—W. MURRAY DOBIE, ESQ., M.D., J.P., F.R.A.S.
1895 ,, 1897—HENRY STOLTERFOTH, ESQ., M.A., M.D., J.P.
1897-8 THOMAS SHEPHEARD, ESQ., F.R.M.S.
- 1898 to 1902—JOHN D. SIDDALL, ESQ.
1902 ,, 1906—REV. ARTHUR H. FISH, B.A. B.Sc.
1906-7 FREDK. WM. LONGBOTTOM, ESQ., F.R.A.S.

SOCIETIES ASSOCIATED

WITH WHICH THE SOCIETY EXCHANGES PUBLICATIONS.

- | | |
|--|---|
| Academia Nacional de Ciencias de la Republica Argentina, Cordoba | Liverpool Naturalists' Field Club. |
| Barrow Naturalists' Field Club | Liverpool Science Students' Association. |
| Brighton and Sussex Natural History Society. | Liverpool Astronomical Society. |
| Bristol Naturalists' Society. | Lloyd Library and Museum, Cincinnati, Ohio, U.S.A. |
| British Association (Corresponding Societies' Committee). | London Geologists' Association. |
| British Museum (Natural History), Cromwell Road, London, S.W. | Manchester Field Naturalists and Archæologists' Society. |
| Brooklyn Institute of Arts and Sciences, Brooklyn, N.Y. | Manchester Geological and Mining Society. |
| Burnley Literary and Scientific Club. | Manchester Microscopical Society. |
| Cardiff Naturalists' Society. | Menai Society of Natural Science. |
| Colorado, University of, Boulder, Colorado, U.S.A. | Mexico, Geological Institute of. |
| Corporation Museum, Colchester | Missouri Botanical Garden, St. Louis, U.S.A. |
| Dudley and Midland Geological and Scientific Society and Field Club. | Montana, University of, Biological Station, Missoula, Montana, U.S.A. |
| Ealing Scientific Society, Ealing, London. | Northampton Natural History Society. |
| Essex Field Club. | North Staffordshire Naturalists' Field Club and Archæological Society. |
| Glasgow Natural History Society. | Nottingham Naturalists' Society. |
| Hertfordshire Natural History Society and Field Club. | Patent Office Library, 25, Southampton Buildings, Chancery Lane, London, W.C. |
| Huddersfield Naturalists' Society. | Scotland, West of, Marine Biological Association. |
| La Société d'Histoire Naturelle de St. Wladimir á Kiew, Russie. | Smithsonian Institution, Washington City, D.C., U.S.A. |
| Lancashire and Cheshire Entomological Society. | Southport Society of Natural Science. |
| Leeds Naturalists' Club. | United States Geological Survey. |
| Liverpool Geological Society. | Washington, University of, Seattle, Wn., U.S.A. |
| Liverpool Literary and Philosophical Society. | Vatican Observatory, Rome. |
| Liverpool Microscopical Society. | Vienna Natural History Museum. |
| | Yorkshire Naturalists' Union, Leeds. |

HONORARY MEMBERS.

Those marked () have read or contributed Papers at the Society's Meetings.*

- *Avebury, The Right Hon. Lord, F.R.S.*Down, Farnborough, Kent*
 *Ball, Sir Robert S., F.R.S.*Observatory, Cambridge*
 Barrett, Chas. G., Esq., F.E.S.*Tremont, 198a, Peckham Rye, London, S.E.*
 Candolle, Mons. Casimir De*Geneva*
 Cannizaro, Prof.*Rome*
 *Carruthers, W., Esq., F.R.S.*14 Vermont Road, Norwood, London, S.E.*
 Credner, Dr. Hermann*Leipzig*
 *Dawkins, Prof. W. Boyd, F.R.S.*Woodhurst, Wilmslow Road, Fallowfield, Manchester*
 Hooker, Sir J. D., K.C.S.I., F.R.S.*The Camp, Sunningdale, Ascot*
 *Hughes, Prof. T. McKenny, F.R.S.*Trinity College, Cambridge*
 *Hull, Prof., F.R.S.*14 Stanley Gardens, Notting Hill, London, W.*
 *Judd, Prof. J. W., F.R.S., C.B.*30 Cumberland road, Kew, London*
 Kelvin, The Right Hon. Lord, F.R.S.*28, Chester Square, London, S.W.*
 Kent, W. Saville, Esq., F.L.S., F.Z.S., F.R.M.S.*Belsito, Melford-on-Sea, Hants.*
 *Newstead, Robert, Esq., A.L.S., F.E.S.*Witcombe Villa, Handbridge, Chester*
 *Plummer, W. E., Esq., M.A., F.R.A.S.*The Observatory, Bidston, Birkenhead*
 *Poulton, Prof. E. B., F.R.S.*Wykeham House, Oxford*
 *Rae, E., Esq., F.S.A.*Courthill, Birkenhead*
 Renard, The Abbé*Curator of the Royal Museum of Natural History, Brussels*
 Röntgen, Prof. W. K.*Würzburg*
 Roscoe, Sir Henry E., F.R.S.*10, Bramham Garden, London, S.W.*
 *Rudler, F. W., Esq., F.G.S., I.S.O.*18, St. George's Road, Kilburn, London, N.W.*
 Saunders, Howard, Esq., F.L.S., F.Z.S.*7, Radnor Place, Hyde Park, London, W.*
 *Sorby, Dr., F.R.S.*Broomfield, Sheffield*
 *Strahan, Aubrey, Esq., F.R.S.*28, Jermyn Street London, S.W.*
 *Vize, Rev. J. E., M.A.*Forden Vicarage, Welshpool*
 Wallace, Dr. A. Russel, F.R.S.*Broadstone, Wimborne, Dorset*

CORRESPONDING MEMBERS.

- Brodrick, The Hon. Mrs. Lawrence*Coed Coch, Abergele*
 Cooke, Col. B. G. Davies*Colomendy, Mold*
 Coward, Mr. T. A.*Brentwood, Boudon*
 Day, Mr. George, F.E.S.*Parr's Bank Limited, Knutsford*
 Dutton, Mr. F. V., B.Sc.*County Council Offices, Exeter*
 *Feilding, Mr. J. Basil, F.L.S., F.Z.S.*River Bank, Holywell*
 Griffith, Mr. J. E., F.L.S., F.R.A.S.*Bryn Dinas, Upper Bangor, N. W.*
 Gillanders, Mr. A. T.*The Parks, Alnwick*
 Harrison, Mr. Walter*New Pale, Manley, Warrington*
 Joachim, Mr. George*Dunedin, Otago, New Zealand*
 Jones, Mr. R. Gresley*Glandwr, Pleasant Street, Llandudno*
 Nicholson, Mr. A. C., F.G.S.*14, Ferndale Road, Hoylelake, Birkenhead*
 Nixon, Mr. A. J.*Birdham School, Chichester*
 *Oldham, Mr. C.*Brook Cottage, Knutsford*
 Perkins, Miss Steele*Bryngwyld, Grange Road, Rhyl*
 *Reade, Mr. Oswald A.*Haslar Naval Hospital, Portsmouth*
 Roberts, Mr. J. W.*High Street, Bala*
 Rooper, Mr. F. E., F.G.S.*Bronydd, Glyn, Ruabon*
 *Rowston, Mr. R.*Kingsley, Alton, Hants*
 *Ruddy, Mr. Thomas*The Woodlands, Llangollen*
 Russell, Dr.*Colwyn Bay*
 Sopp, Mr. E. J. B., F.R.Met.S., F.E.S.*104, Liverpool Road, Birkdale*
 Thompson, Mr. A. H.*Aberderfyn, Ruabon*
 Tomlin, Mr. J. R. le B., M.A., F.E.S.*Stonely, Alexandra Road, Reading*
 Wilkins, Mr. T. S.*Uttoxeter*
 Williams, Mr. G. J., F.G.S.*H.M. Inspector of Mines, Bangor*
 *Williams, Mr. J. Lloyd, B.Sc.*University College of North Wales Bangor*

NOTICE.

THE ANNUAL SUBSCRIPTIONS are due on the 1st of May in each year. Members who have not paid for the present year are respectfully requested to forward the amount (Five Shillings) to the Hon. Treasurer, Mr. JOHN SIMON, Chemist, 4, Eastgate Row.

*** To prevent a recurrence of a frequent misunderstanding, Members are reminded that their names are retained on the Society's Books, and their Subscriptions considered due, until notice has been given to the contrary, according to Rule 9.*

LIST OF MEMBERS.

Those marked () have read or contributed Paper's at the Society's Meetings.*

Abbott, Mr. H. A.	The College, Chester
Acton, Mr. T. Arthur	Wrexham
Acton, Mrs.	3 Grove road, Wrexham
Adair, Major-General	7 Stanley place
Adams, Mr. Beresford	Shirley House, Liverpool road
Adams, Mrs.	" "
Adams, Miss Annie	" "
Adams, Mr. H. Dean	" "
Adams, Mr. Geo. F.	Ashbourne, Victoria road
Adams, Mr. A. J.	" "
Adams, Miss Sissy	" "
Adams, Miss Lena	" "
Ainsworth, Miss F.	4 Nicholas street
Almond, Mr. T. D.	Boughton Post-Office
Andrew, Mr. John R.	18 Bold square
Andrew, Miss R.	" "
Andrews, Miss Edith	2 West View, Dee banks
Andrews, Miss Margaret	" "
*Ankers, Mr. W. H.	Cuppin street
*Arkle, Mr. J.	Diocesan School, George street
Armstrong, Mr. Andrew W.	Spring Villa, 22 Liverpool road
Armstrong, Mrs.	" "
Armstrong, Mrs. Frances	62 Gladstone road
Atkin, Mr. Chas.	72 Foregate street
Atkin, Mrs.	" "
Atherton, Mr. John	14 Grosvenor place
Ayrton, Mr. A.	2 Chichester street
Ayrton, Mrs.	" "
Ayrton, Mr. Wm.	Beccles, Suffolk
Bailey, Mr. H. Grant	Crypt Chambers
Baillie, Mr. Edmund	Orlbury, Vicarage road, Hoole

Bowley, Miss Gladys	Newgate Street House
Box, Miss Jessie	4 Kilmorey road
Boyer, Miss Edith	2 Paradise row
Boyle, Rev. D. H., B.A., B.Sc.	The College
Bradbury, Mr. R. P.	Walmore, Dee banks
Brassey, Miss	Rose Hill, Bowdon, Cheshire
Brassey, Mr. Herbert	The Limes, Curzon park
Brassey, Mrs.	" "
Brewer, Miss Anne	20 Lorne street
Bridge, Dr. J. C., M.A., F.S.A.	Christ Church Vicarage
Bridge, Mrs.	" "
*Broadbent, Mrs.	Bache Cottage
Brown, Mr. H. F., LL.B.	18 Curzon park
Brown, Mrs., M.A.	" "
Brown, Miss	61 Bouverie street
Brown, Miss Daisy	" "
Brown, Mr. W. E.	33 Parkgate road
Brown, Mrs.	" "
Brown, Mr. W. Ernest	" "
Brown, Mr. E. C.	7 West Lorne street
Brown, Mr. Fred	2 Eastgate row
Brown, Miss L. G.	5 Ash grove, Wrexham road
Buckland, Miss	31 Nicholas street
Bull, Mr. H. F.	4 Sunny bank, Queen's park
Bull, Mrs.	" "
Bullin, Mrs.	20 Nicholas street
Bullin, Miss E.	" "
Burges, Miss J. V.	Whitford, 11 Panton road, Hoole
Burges, Miss L. O.	" "
Burness, Mr. Wm.	Parr's Bank, Ltd., Chester
Butcher, Mr. Jas.	19 Seller street
Caldecott, Miss C. G.	{ Metropolitan Childrens' Home, Broad- stairs, London
Caldecutt, Mr. A. E.	1 Abbey green
Caldecutt, Miss	" "
Caldecutt, Miss M.	" "
Cameron, Mrs.	57 Tarvin road
Campbell, Mrs. Pitcairn	Christleton Hall
Campbell, Mr. A. D. Pitcairn	" "
Carr, The Hon. Mrs.	14 Hough green
Carter, Mr. T.	171 Boughton
Caruth, Miss Annie	35 Clare avenue, Hoole
Catherall, Mr. Samuel	1 Linenhall street
Catherall, Miss E.	Hawthorn Dene, Hoole road (South)
Catherall, Miss F.	" "
Challinor, Mr. R.	34 Eaton road
Chalton, Mr. T. W.	Wynstay, Hoole
Chalton, Mrs.	" "
Chambers, Mrs. Frank	13 Curzon park
Chapman, Mr. F. W.	46 Tarvin road
Chapman, Mr. M. D.	8 St. Werburgh street
*Chester, The Right Rev. The Lord Bishop of	{ The Palace, Dee Side
Chidley, Mr. T.	14 St. Werburgh street
Churton, Mrs. G.	96 Watergate flags
Clark, Miss Sybil	Stanley house
Clark, Miss Eva	19 Grosvenor street
Clarke, Mr. John	Pasadena, Liverpool road
Clarke, Mrs.	" "
Clarke, Mr. W. J.	" "

- Clarke, Mr. Ernest (B. Eng.) { Water Engineers' Department, Municipal
Offices, Liverpool
- Clare, Mr. Horatio Grosvenor Schools
- *Clay, Miss Beatrice E., B.A. The Queen's School
- Clayton, Miss Bianca 17 Vicarage road, Hoole
- Clemence, Mr. Thos. 56 Hough green
- Clough, Mr. G. F. 78 Hough green
- Cochrane, Mr. J. G. 9 Grange road, Brook lane
- Cockrill, Mr. C. P. Briercliffe, Hough green
- Cockrill, Mrs. "
- Coe, Mr. D. Howard Lodge, Hamilton street
- Coe, Mr. Henry J. 18 Queen's avenue
- Collinge, Mr. James Kinnerton Lodge, Chester
- Coltart, Mr. C. B. 23 Hough green
- Comber, Miss Mary Eleanor Woodville, Liverpool road
- Comber, Miss Maria E. "
- Comber, Miss Margaret "
- Connah, Mr. Jas. { 12 Cecilia road, Heath drive, Hampstead,
London, N.W.
- Conway, Mr. Walter 5 Sunny bank, Queen's park
- Conway, Mrs. "
- Conyers, Mr. W. R. 47 Parkgate road "
- Cook, Mr. G. Mark 110 Foregate street
- Cook, Miss Maud 7 The Groves
- Cook, Miss Alice M. "
- Cook, Mr. Kenneth, C.A. Godstall Chambers
- Cooke, Mr. J. H. 6 Queen street
- Coppack, Mr. Chas. Gladwyn, Liverpool road
- Coppack, Miss "
- Coppack, Miss Nellie "
- Cox, Miss Amy C., B.Sc. 11 Cheshire view, Handbridge
- Crane, Mr. H. E. Savings' Bank House, Grosvenor street
- Crawford, Mr. Geo. Henry 13 Lower Bridge street
- Cresswell, Mr. John, A.I.C.E. 8 Ash grove, Wrexham road
- Cresswell, Mrs. "
- Cresswell, Miss "
- Croston, Mr. J., Junr. Holmesdale, Brook lane
- Croston, Mrs. "
- Croston, Miss Dalmeny, Shavington avenue, Hoole
- Cullen, Mrs. 35 Gladstone road
- Cullimore, Mr. William Christleton, Chester
- Cumberbirch, Miss 8 Churchhill terrace, Garden lane
- Cumming, Mr. Jas., L.D.S., } 39 City road
F.P.S. Glasgow }
- *Cummings, Mr. Sidney G. Heath Cottage, Upton, Chester
- Curllett, Mrs. The Mount, Queen's park
- Dale, Rev. Edmund, D.Litt. 10 Lumley road
- *Darby, The Very Rev. J. L., D.D. The Deanery
- Darby, Mrs. "
- Darby, Miss "
- Darby, Mr. Alfred, J.P. Laurel Grove, near Wrexham
- Davies, Miss Henrietta 69 Boughton
- Davies, Mr. E. Henry 19 Francis street
- Davies, Mr. Joseph "
- Davies, Mr. John Parr's Bank, Limited, Chester
- Davies, Rev. J. T., M.A. 6 Abbey green
- Davies, Mr. W. L. Cameron 1 Victoria pathway, Queen's park
- Davies, Mr. Arthur 23 Lord street, Boughton
- Davies, Mrs. "
- Davies, Miss Hazlem 1 King's buildings "

Dutton, Miss M.	11 Grosvenor street
Dutton, Mr. A. E.	51 Frodsham street
Dutton, Mr. John	Littleton Hall Gardens
Dye, Mr. Alfred B.	Fairhazel, 30 Bouverie street
Ealand, Mrs.	Hovendene, Dee Hills park
Ealand, Mr. A. N.	"
Edwards, Mrs. E. Lloyd	Bryn Oerog, near Llangollen
Edwards, Mr. C. P.	Officer in charge, Marconi Telegraphs, Sable Islands, Halifax, N.S.
Eggers, Miss	42 Hough green
Eggington, Mr. R. H.	32 St. Martin's fields
Eggington, Mrs.	"
Ellington, Mr. N. B.	44 Bridge street row
Elliott, Dr. John, B.S., B.Sc. ...	24 Nicholas street
Elliott, Mrs.	"
Elliott, Miss	2 Baths street
Ellis, Mr. R. J.	60 Foregate street
Evans-Lloyd, Col., J.P.	Stanley House
Evans, Mr. Geo. H.	The Limes, Lumley road
Evans, Mrs.	54 Watergate street
Evans, Miss E. M.	"
Evans, Mr. A. H.	St. George's crescent, Queen's park
Evans, Mrs.	"
Evans, Miss Violet	27 Hough green
Ewing, Mr. C. A.	Rockcliffe, Queen's park
Ewing, Miss Alice Mabel,	"
Ewing, Mr. Ch. G.	"
Ewing, Mr. J. Cecil R.	"
Farmer, Mr. Richard	56 Liverpool road
Farquhar, Mr. J.	43 Bouverie street
Farrimond, Mr. F. T.	Sunnyside, Boughton
Fennah, Mr. G. H.	63 Watergate row
Fennah, Mrs.	"
Ferguson, Mr. W., J.P.	The Cairn, Liverpool road
Ferguson, Miss J. M.	"
Ffoulkes, Mr. Thomas B., Junr., ..	8 Burlington road, Ipswich
Ffoulkes, Mr. Geo. B.	15 Chichester street
Ffoulkes, Miss Jocelyn	Kingsley Lodge, Liverpool road
Ffoulkes, Miss H. Jocelyn	"
Finchett, Mrs. ..	9 St. Martin's fields
Finchett-Maddock, Mrs. H.	Cae Gwyn, Carnarvon
Fish, Mrs.	4 Abbot's villas, Liverpool road
*Fish, Rev. A. H., B.A., B.Sc. ..	"
Fish, Mr. Cecil E., B.A., M.B., B.C.(Camb.),	Llanbedr Hall, Ruthin, N. Wales
M.R.C.S., L.R.C.P.(Lond.)	
FitzGerald, Dr. W. A.	Clare Lodge
Fleming, Mr. T. R.	Rowton Grange
Fleming Mrs.	"
Fletcher, Miss	Gleneden, Curzon park
Fletcher, Miss E. B.	"
Float, Mrs. S. M.	20 Upper Northgate street
Fluitt, Miss	25 Upper Northgate street
Forster, Mr. W. Angus	Belgrave Lodge, Pulford, Chester
Francis, Mr. H. K.	63 Bridge street row
Frater, Mr. Geo.	Grey Holt, Summerhill, near Wrexham
Frater, Mrs.	"
Freeman, Mr. C. E.	Branksome, Brook lane
Freeman, Mrs.	"

Frisby, Miss	16 Chichester street
Frost, Mr. J. G., J.P.	Boughton Hall
Frost, Mrs.	" "
Frost, Mr. J. M., J.P.	Upton Lawn
Frost, Mr. T. Gibbons	Mollington Hall
Frost, Mrs.	" "
Gallaher, Miss	The Queen's School
Gamon, Mr. John	The Quillets, Liverpool road
Gardner, Mr. E.	Saighton House, Chester
Garnett, Mrs.	The Rectory, Christleton, Chester
Garnett, Mr. J. W.	45 Bridge street row
Garnett, Mrs.	" "
Garnett, Mr. J. G., M.A.	Arnold House, Chester
Garnett, Mrs.	" "
Garside, Mr. Franklin	Graianfryn, Gronant road, Prestatyn
Gaulton, Miss Lucy	6 The Groves
Gibson, Major	Buckley, <i>via</i> Chester
Gibson, Mr. R. M.	Greenbank, Buckley
Gibson, Miss	2 Paradise row
Giffen, Mr. J. T. M., F.R.C.S. ..	Richmond Hill, Boughton
Gilbert, Mr. Egerton	21 Eaton road
Gilbert, Mrs.	" "
Giles, Mr. E. S.	Gowymede, Vicar's Cross
Giles, Mrs.	" "
Giles, Miss H.	13 Baths street
Glascodine, Miss	4 King's buildings
Gleadowe, Mr. H. T. S.	11 Stanley place
Golder, Mr. Jas. T.	36 Hough green
*Goodman, Mr. A. E.	Oakdene, Tarvin road
Goodman, Mrs. W.	" "
Goodhart, Mrs. E. S.	100 Watergate flags
Gore, The Ven. Archdeacon, D.D. ...	Bowdon, Cheshire
*Graham, Mr. J. Menteith	36 King street
Graham, Mrs.	" "
*Granger, Mr. F. M., M.R.C.S., L.R.C.P. ...	18 Nicholas street
Grantham, Rev. H.	S. Mary's Rectory
Grantham, Miss Gwynydd	" "
Gray, Miss	6 Lorne street
Greenhouse, Mr. Chas.	1 Eversley park
*Green, Mr. C. Theodore, M.R.C.S., L.R.C.P., F.L.S., M.B.M.S. }	31, Shrewsbury road, Birkenhead
Greig, Mrs.	Anfield, Dee banks, West
Griffin, Rev. C. A.	The Folly, Flookersbrook
Griffin, Mrs.	" "
Griffith, Mr. G. R., J.P.	Grosvenor street
Griffith, Mr. G. B.	3 Beaconsfield street
Griffiths, Mr. John	77 Parkgate road
*Griffiths, Rev. T. T., M.A., R.N., H.M.S. "Isis" }	Elmhurst, 1 St. John's road, Queen's park
Griffiths, Mr. Robert	West Hey, Hough green
Griffiths, Mrs.	" "
Griffiths, Miss Bessie	" "
Griffiths, Mr. R., Junr.	" "
Griffiths, Mr. W. A.	3 Exton park
Griffiths, Mrs.	" "
Griffiths, Mr. John	The Hollies, Upton park
Griffiths, Miss	" "
Griffiths, Miss M. J.	" "
Griffiths, Mr. T. H.	57 Ermine road, Hoole

Grindley, Mr. J.....	3	Eastgate street
Grills, Dr.		The Asylum, Chester
Grills, Mrs.....		" "
Greatbanks, Mr. J.		Kilmorey, Hoole road
Haigh, Mrs. James Alfred	3	The Groves
Hales, Miss		Cop House, Sealand road
Halliday, Mr. G. W.....	2	Clare Avenue, Hoole
Halsall, Miss	4	Heath terrace, Boughton Heath
*Hamilton, Mr. A., F.R.C.S.	16	White friars
Hamilton, Mrs.		" "
Hamilton, Mr. A. G., M.B.	23	Hoole road
Hamilton, Mrs.		" "
Hannon, Miss	92	Foregate street
Harris, Mr. T.		Claremont, Dee banks
Harris, Mrs.		" "
Harris, Rev. H.....	16	Hough green
Harris, Mrs.		" "
Harris, Mrs. S. H.....		Dyreham, Wrexham road
Harrison, Mrs.		Highfield, Curzon park
Harley, Mr. T. D.	41	Cheyney road
Harvey, Miss		Fern Lea, Stamford Bridge, nr. Chester
Haselden, Mr. J. H.		Delamere street
Haswell, Mr. G. H.		Highfield, Queen's park
Haswell, Mrs.		" "
Haswell, Mr. W. H.....	94	Foregate street
Haswell, Mr. Geo. W.	28	Bouverie street
Haswell, Miss F. E.	31	Parkgate road
Hatton, Mr. William.....		Figdale, 25 Lorne street (North)
Hatton, Mrs.		" "
*Hawkins, Mr. J. M.		Fernleigh, Glan Aber Park "
Hawley, Mr. John George	42	Newgate street
Hayes, Mr. J.....		Grosvenor Park Hotel
Heeley, Miss	24	Moss bank, Parkgate road
Henderson, Mr. J. E.	19	Pathway, Queen's Park
Henderson, Mrs.	9	Union walk
Henshall, Mr. James, Junr.....	22	Bouverie street
Heppel, Miss	39	Lord street
Heppel, Mrs.		Windsor Lodge, Mickle Trafford
*Hetherington, Mr. T.		Engineers' Department, The Post-Office, Glasgow
Hewitt, Mr. D. L.	2	Hough Green
Higginson, Mr. T.....		Engelberg, Percy road
Hignett, Mrs. T. H.....		Shandon, Hough green
Hignett, Mr. H. Napier		" "
Hincks, Mr. J. W.....		Brantwood, Brook lane
Hincks, Mrs.		" "
Hobbs, Mr. C. J.	2	Eversley park
Hobbs, Mrs.		" "
Hobday, Mr. Jas.		Alexandra Villa, Liverpool road
Hobday, Mr. Wm. Edward.....	22	The Groves
*Hodge, Mr. J. Philp	7	Hoole Park, Chester
*Hodges, Mr. W.	62	Hough green
Hodgson, Mr. Wm. W.	65	Northgate street
Hodkinson, Mr. E.	9	Abbey street
Hogarth, Mr. T. O., M.I.Mech.E....		The Lodge, Saltney
Holland, Miss	17	Chichester street
Holland, Mr. W.		Ashwood, 10 St. John's road, Queen's park
Holland, Mrs.....		" "
Holme, Rev. Canon, M.A.		Great Budworth, "Northwich
Holmes, Mrs. J. G.		Belmont, Curzon park

- Holmes, Mrs. L. B. Ashcroft, 27A Hough green
 Holmes, Mr. A. S. " "
 Holme, Mr. Samuel H. Downswood, Liverpool road
 Hope, Mr. H. G., M.A. Sealand view, Canal street
 Hopley, Mr. J. H. 6 Northgate street
 Hopley, Mrs. " "
 Hopton, Mr. W. A. 24 Moss bank, Parkgate road
 Hopton, Mrs. " "
 Hopwood, Miss The Deanery
 Hornby, Mr. Alex. Shipgate House
 Hornby, Mrs.
 Horner, Mr. W. 42 Grey Rock street, Liverpool
 *Howard, Mr. F. T., M.A., F.G.S. West Mount, Waverton
 Howard, Mrs. " "
 Howson, Rev. J. F., M.A. The Rectory, Guiseley, Yorks.
 Howson, Miss. " "
 *Howe, Rev. W. Norton, M.A. The Parsonage, Mow Cop, Cheshire
 Howick, Mr. T. S. Keith 22 St. Martin's fields
 Howitt, Mr. J. H., M.A., LL.B., }
 M.R.C.S., L.R.C.P. } Lyme Regis, Hough Green
 Hubback, Miss C. J. M. City and County School for Girls
 Hughes, Mrs. McKenny Ravensworth, Brooklands avenue, Cambridge
 Hughes, Mr. John 47 Victoria street, Westminster, London
 *Hughes, Mr. T. Cann, M.A., F.S.A. 78 Church street, Lancaster
 Hughes, Mr. Petters 19 Lorne street, North
 Hughes, Mrs. " "
 Hughson, Mr. Arthur 2 Eastgate row, North
 Hughson, Mrs. " "
 Hughes, Miss Winifred 6 Baths street
 Hughes, Mr. W. H. Moss Bank, Newton-by-Chester
 Hull, Mr. G. S. N. 51 Gladstone avenue
 Humphreys, Mr. E. Noel Caer-y-Cael, Hoole
 Humphreys, Mrs. " "
 Hunter, Mr. Jas. Maisonette, Hough green
 Hunter, Mrs. " "
 Hutton, Mr. F. W. 53 Greenway road, Runcorn

 Illingworth, Mr. F. H. 12 Liverpool road
 Illingworth, Mrs. " "
 Ireland, Mr. J. D. Kilrae, 16 Granville road

 Jack, Mr. A. S. Belle Vue, 72 Hough green
 Jackson, Miss. 52 Hough green
 *Jackson, Mr. Randell, M.B., M.Sc. 67 Hoole road
 Jackson, Mrs. " "
 Jackson, Rev. A. E., M.A. The College
 James, Mr. Rupert F. Arnold House
 James, Mr. J. F. 1 Mount Pleasant, Saltney
 *Jebb, Mr. G. R., C.E. Fairyfield, Great Barr, Birmingham
 Jephcott, Mr. Charles, M.A., }
 M.B., L.R.C.P., M.R.C.S. } 12 Upper Northgate street
 Jenner, Mr. H. A. 11 White Friars
 *Johnson, Mr. M., L.D.S.I. 21 York villas, Lorne street (North)
 Johnson, Mr. Thomas C. 30 Eastgate row
 Johnson, Mr. Sidney M. 18 Bouverie street
 Johnson, Mrs. Mayo 10 Lorne street
 Johnson, Mr. H. P. Endin, Newton lane
 Jolliffe, Mr. H. D. Kilbroney, Curzon park
 Jones, Mr. Joseph 7 Gladstone road
 Jones, Miss. 3 Lorne street

Jones, Mr. Jno.	The Spinney, Hunter street
Jones, Mrs.	"
Jones, Mr. David Brellisford	11 St. " Anne street "
Jones, Mr. Owen E., J.P.	Tynrheol, Amlwch
Jones, Mr. Fred.	112 Foregate street
Jones, Miss A. E.	Higher Grade School, Hunter street
Jones, Mrs. W. H.	Cliveden, Hough green
Jones, Miss Gertrude B.	"
Jones, Mrs. Evan	Bodrenig, Bala, N. Wales
Jones, Mrs. Wm.	33 Cuppin street
Jones, Mr. Henry	Gwynedd, 131 Boughton
Jones, Mr. Robert W.	39 Cambrian view
Jones, Miss Mima	3 Eastern pathway, Queen's park
* Jones, Rev. Richard, B.A.	36 Eaton road
Jones, Mrs., B.A.	"
Jones, Mr. E. B.	30 Queen's Avenue
Jones, Mr. Charles	50 Princess street
Jones, Mr. Eric Marsden	Tilston Rectory, Malpas
Jones, Mr. George	20 George street
Jones, Mr. W. Llewelyn	The Oaks, Helsby
Jowitt, Miss Lettice	City and County School for Girls
Joyce, Rev. G. C., M.A.	St. Deiniol's Hostel, Hawarden
* Kennedy, Mr. J. B.	Dee Bank House
Kenyon, Mr. G. A., M.B.	Poplar House, Flookersbrook
Kenyon, Mrs.	"
Kember, Miss M.	8 The Groves
Killon, Mr. R. W.	59 Tarvin road
Killon, Mrs.	"
Kind, Mrs.	Stoneby Drive, New Brighton
* King, Dr. H. W.	26 Nicholas street
King, Mrs.	"
* Kingsley, Miss	Keys, " Eversley, Winchfield
Knight, Miss ..	8 Eastgate row
Knowles, Mr. E. R.	15 Grosvenor street
Knowles, Miss	"
Kynnersley, Mr. E. M. Sneyd ..	Boughton Lodge
Lacy, Mrs.	Moore Holme, Neston
Laing, Miss S. C.	2 Mount Pleasant, Saltney
Lamb, Mr. R., J.P.	Oak Lea, Hoole
Lamb, Mrs.	"
Lamb, Mr. R., Junr.	Yrffon, Granville road
Lamb, Mrs.	"
Lamb, Mr. W. A.	6 St. " Anne street "
Lambert, Col. W.	Boughton Manor
Lamont, Mr. A.	Oldfield road, Heswall
Lancaster, Mr. Arthur	14 Weaver street
Lanceley, Mr. R. H.	Victoria road
Latham, Mr. J. S.	Green bank, Liverpool road
Latham, Mrs.	"
* Lawrence, Dr. A.	The Asylum, " Chester "
Lawson, Mr. J. A.	Maisonette, Vicar's Cross
Laybourne, Mr. J. H.	21 The Groves
Laybourne, Mrs.	"
Leah, Mr. W.	Strathearn, Hoole road
Ledsham, Mr. G.	Pearl Cottage, off Tarvin road
Lees, Mr. W., M.R.C.S.	The Bars
Lewis, Rev. J. S., M.A.	The Vicarage, Ruabon
Lincoln, Mr. C.	18 Chichester street

- Lloyd, Sir Horatio, Knt.....8 Stanley place
 Lloyd, Mr. F. Horatio " "
 *LLoyd, Colonel Wilford N. Eccleston Hill, Chester
 LLoyd, Mrs. " "
 Lloyd, Miss M. E.....13 Chichester street
 Lloyd, Miss C.62 Princess street
 Lloyd, Mr. G.38 Duke street
 Lloyd, Mr. W. H.....Glenhurst, Hoole road
 Lloyd, Mrs. Edward Eaton road
 Lockwood, Mrs. Fern House, Queen's park
 Lockwood, Miss6 Spring Gardens, Hoole
 Lodge, Mr. Geo. T.9 Hoole road
 Lomas, Mr. A. M. Parr's Bank, Limited, Chester
 *Longbottom, Mr. F. W., F.R.A.S....Haslemere, Queen's park
 Longbottom, Mrs. " "
 *Lovell, Mr. A. E., M.A.75 Bouverie street
 Lovell, Mrs. " "
 *Lowe, Mr. W. F., A.R.S.M., } 18 Hough green
 F.I.C., F.C.S. }
 Lowe, Mrs. " "
 Lowe, Mr. Jas. F., B.A.47 Dee banks
 *Lucas, Mr. A. W., F.G.S.4 St. John's road, Queen's park
 Lutener, Rev. Wm., B.A. Beech Holme, 8 Curzon park
 *Lysaght, Colonel Watergate House

 Macdonald, Mr. G.3 Abbey square
 *Macdonald, Miss Eva, M.A. " "
 *Macdonald, Mr. G. E., L.D.S.E...10 Bladud buildings, Bath
 Macdonald, Dr. W. G. G.25 White Friars
 MacGillycuddy, Major, J.P.... Ballinagroun, Aunascaul, R.S.O., co. Kerry
 MacGillycuddy, Mrs..... " " "
 Maddocks, Mr. Frank Briar Dene, Percy road
 Maddocks, Mrs..... " "
 Mann, Dr. A.....18 Newgate street
 Mann, Mrs. " "
 Mann, Miss..... " "
 *Manning, Mr. J. B.27 Perryn road, East Acton, London, W.
 Marchant, Mr. W. H.1 Parkgate road
 Marchant, Mrs. " "
 Marlor, Mr. Julian Sherwood, Halkyn road, Hoole
 Marriott, Mr. J. W. The Grosvenor Museum
 Marsden, Miss 6 Grosvenor Park road
 Marshall, Mrs. A. Smithfield Cocoa House, 5 Brook street
 Marshall, Major The Beeches, Upton park
 Marsland, Miss Sarah60 Gladstone road
 Marsland, Miss Mary " "
 Massey, Miss 10 Baths street
 Mason, Mr. F. B. 39 Liverpool road
 Mason, Mrs. " "
 Mathews, Mr. D. H. F. Kilmorey park, Hoole
 Matthews, Miss County Asylum, Chester
 Matthews, Mr. A. E.5 Parkgate road
 McKinlay, Mr. J.31 Cheyney road
 *McMichael, Mr. J. A., B.A., B.Sc...39 Parkgate road
 McMichael, Mrs. " "
 Meacock, Miss White Friars Cottage
 Meeson, Mr. W. H.16, Eastgate row
 Mill, Miss F.26 Eaton road
 Mill, Miss Frances..... St. Mary's Rectory

Oldmeadow, Mrs.	25	Hawthorn villas, Hoole road
Orrett, Miss		West view, Garden lane
Osborne, Mr. Geo. F.	9	Sumpter pathway, Hoole
Owen, Mr. A.	1A	Halkyn road, Hoole
Owen, Mr. W. J.		" "
Owen, Mr. James	23	Gladstone road "
Owen, Mrs.		" "
Owens, Mr. John	5	Grey friars "
Owens, Mrs.		" "
Oxenbould, Mrs.	4	Abbey street
Page, Miss		c/o Miss Ellis, Mount Pleasant, Saltney
Parker, Miss		City and County School for Girls
Parr, Mr. H. A.		The Cottage, Flookersbrook
Parry, Miss		Netherfield, 46 Eaton road
*Parry, Mr. T. S., M.B.	10	Upper Northgate street
Parry, Mrs.		" "
*Parry, Mr. Morys	37	Victoria road
Parry, Mr. Robert		Westcote, Hoole road
Parry, Mr. Samuel	4	Princess street
Partington, Miss A.		Deva lodge, Prestatyn
Pate, Mr. Thomas	29	Chichester street
Paxton, Mr. F.		Belmont House, Dee banks
Paxton, Miss		" "
Payne, Miss	4	Abbey green
Payne, Miss A.		" "
Payne, Mr. H. C.		The "Cottage", Eccleston
Pearson, Mr. F. C.		Huke's Library, The Eastgate
Pearson, Mrs.		Fircroft, Hough green
Pearson, Miss G.		" "
Pell, Dr.		Panton road, Hoole
Pell, Mrs.		" "
Phillips, Rev. J.		St. Barnabas' Mission House, Sibell street
*Potts, Mr. A., M.A.		Diocesan Training College
Potts, Miss L. S.	17	Hough green
Powell, Mrs. T. J.	37	White friars
Powell, Miss	38	Eastgate row
Poyser, Mr. Henry	34	Nicholas street
Preece, Sir Wm. H., K.C.B., F.R.S.		Penrhos, Carnarvon
Preston, Mr. A. M.		Abbot's Grange, Liverpool road
Price, Mr. Edwin		Sunnyside, 3 Cambrian view
Prichard, Miss	9	The Groves
Pringle, Mr. Wm.	30	Cambrian crescent
Proud, Miss M. H.		Ashmount, Tarvin road
Pye, Mr. Fred A.		Royd's Mount, Helsby
Pye, Mrs.		" "
Raby, Mr. E. J.	13	Vicarage road, Hoole
Read, Mrs.		Kenwyn, Dee banks
Redman, Mr. W. R., B.A.		Inglewood, Brook lane
Reese, Mr. J. E.	39	Halkyn road
Reynolds, Mr. G. H.	67	Liverpool road
Richardson, Mr. A.	43	Bridge street row
Rigby, Miss Honora M.	2	Abbot's Hayes, Chester
Rigby, Mr. Thomas		Coed Coch road, Old Colwyn
Robb, Mr. J. D.	37	Northgate street
Robb, Mrs.		" "
Roberts, Miss		Bank Cottage, Neston
Roberts, Dr., J.P.	8	Abbey square
Roberts, Miss Johnson		West Point, 40 King street
Roberts, Mr. B. C., J.P.		Oakfield, Upton
Roberts, Mrs.		" "

Roberts, Mr. J. Sheriff, J.P.	The Gables, Curzon park
Roberts, Mrs.	"
*Roberts, Mr. John Thos., M.B.	"Dorchester House," Boughton
*Roberts, Mr. E. Owen	148 Boughton
Roberts, Mrs.	The Nook, Westminster park
Roberts, Mr. Frank E., J.P.	3 Sandown terrace
Roberts, Mr. W. M.	The Shrublands, Hoole
Roberts, Miss Clara	Washington Hotel, Chester
Roberts, Mr. W. H.	6 Ash grove, Wrexham road
Robertson, Mr. H. R., F.R.M.S.	Upton Grange
Robinson, Mr. J. H.	North and South Wales Bank
Rogers, Mr. James	22 Black Friars
Rogers, Mrs.	"
Rogers, Mr. William	104 "Watergate flags"
Rogers, Mr. C. W.	"
Rogers, Mr. Arthur Leslie	24 Lorne street "
Rogerson, Mr. G. H.	Polefield, Liverpool road
Rose, Mr. W. R.	4 Cathedral buildings
Royle, Mrs.	Hough Green House
Sadler, Mr. James H.	24 Albion street
Salmon, Miss Maud	39 White friars
Sangster, Mr. Chas.	Town Hall square
Sangster, Mrs.	"
Savage, Colonel.	20 Curzon park "
Savage, Miss	"
Scouller, Mr. Walter, B.Sc.	Fernlea, Chichester street
Scotland, Mrs.	Vicar's lane
Scott, Mr. John	Brook lane
Scott, Rev. Canon S. Cooper, M.A.	St. John's Rectory
Segar, Mr. F., L.D.S.E.	White Friars House
Sewell, Mr. F. C.	1 White friars
Shacklock, Miss	3 Deva terrace
Shand, Miss E. M.	Kingston House
Shand, Miss E. F.	"
Shaw, Mr. R. G.	6 "Bridge street"
*Shepherd, Mr. T., F.R.M.S. .	Kingsley, Bournemouth
Shepherd, Miss	"
Shepherd, Mr. W. F. J., F.C.S.	Bridge street row "
Shepherd, Mrs.	"
Shires, Miss M.	80 Brook street "
*Shone, Mr. W., F.G.S.	Upton park
Shone, Mrs.	"
Shone, Mr. Wm., Junr.	"
Shuttleworth, Mrs. A.	11 Bridge place
*Siddall, Mr. J. D.	23 Eaton road
Siddall, Mrs.	"
Siddall, Miss Annie	"
Siddall, Miss G. M.	"
Siddall, Mr. W.	"
Siddall, Mr. Charles Kingsley	"
Siddall, Mr. T. A.	"
Sill, Mr. T. S.	Newry Lodge, Hoole road
Simon, Mr. John	4 Eastgate row
Simon, Mrs.	"
Simpson, Mr. Ricardo	Newton bank "
*Simpson, Mr. Frank	10 Grosvenor street
*Skeat, Miss E. G., D.Sc.	The Queen's School
Skeldon, Mr. J.	20 West Lorne street
Skelton, Mr. J. M.	4 Ash grove, Wrexham road
Skelton, Mrs.	" "

Skipwith, Mr. Francis, J.P.	9 Eversley park
Smith, Mr. Cecil P.	Newton Hall, Chester
Smith, Miss H.	3 Abbey green
Smith, Mr. T.	9 White friars
Smith, Mr. Emanuel L.	14 St. Werburgh street
Smith, Mr. R. Cathcart	The Old Hall, Guilden Sutton
Smith, Mrs.	" "
Sparling, Rev. W., M.A.	Upton Vicarage, Chester
Spencer, Mrs.	4 Waterloo road
Spencer, Miss Annie	50 Eastgate row
Sprunt, Mrs.	Beaconsfield School, Weston, Runcorn
Spurling, Rev. Canon F. W., M.A.	9 King street
Stephen, Mrs. Peter	Crosslooms, Mollington
Stevens, Mr. T.	14 Eastgate row
Stewart, Mrs.	13 Stanley place
Stewart, Rev. William, B.A.	4 Eaton road
*Stirling, Mr. James	Lorne Lodge, Campbell road, Southsea
*Stolterfoth, Dr., M.A., J.P.	1 Grey friars
Stolterfoth, Mrs.	" "
Stone, Miss E. M.	Holly Bank, Cambrian view
Storr, Mr. F.	19 The Groves
Storr, Miss	" "
Storrar, Mr. Andrew	Bryntirion, Chichester street
Stowe, Mr. F.	The Grosvenor Museum
Sturg, Mr. F. A.	Coed Efa, Wrexham
Summers, Mrs.	Bache Hall
Stubbs, Mr. E.	Bache Hall Gardens
Tait, Miss Daisy	c/o Miss Webster, 2 Nicholas street
Tasker, Mr. W.	Moulson House, Hoole road
Tasker, Mrs.	" "
Taylor, Mr. J., F.R.C.S., J.P.	Haygarth House, 28, Nicholas street
Taylor, Miss	" "
Taylor, Dr. J. G., M.A.	35 Nicholas street
Taylor, Mr. A. G.	6A Woodsome road, Highgate road, London, N.W.
Teaves, Miss	7 Grosvenor street
Thomas, Dr. E. J. Haynes	18 Pepper street
Thomas, Miss	" "
Thomas, Miss Constance	" "
Thomas, Miss F. M.	" "
Thomas, Mr. Maurice	41 Halkyn road, Hoole
Thomas, Mr. E. H.	The Industrial Schools, Boughton
Thomas, Mr. W. C.	56 Northgate street
Thomas, Mr. H. F.	Roseville, Hamilton street, Hoole
Thomas, Mrs.	" "
Thomas, Mr. A. E., B.A., M.B.	Medical Officer of Health, Forest House
*Thompson, Mr. Joseph	20 South View, Sealand road
Thompson, Mr. Edward P.	Paulsmoss, Whitchurch, Salop
Thompson, Miss Ethel	19 Cheyney road
Thomson, Miss I.	9 Cambrian View
Thomson, Mr. J. R., J.P.	Uffington House
Thomson, Mrs.	" "
Thornthwaite, Mr. Noel	c/o Mrs. Hincks, Brantwood, Brook lane
Thornthwaite, Miss E. M.	" " "
Thornthwaite, Miss H. L.	" " "
Tilston, Miss	Harlestone, Newton lane
Tobias, Mr. John	Crypt chambers, Eastgate row
Tomkinson, Mr. Jas., M.P.	Willington Hall, Chester
Townshend, Mr. C. W., J.P.	Charlton Kings, Cheltenham
Trevor, Mr. Warren	Redlands House, Hough green

Tulloch, Mr. W. 1 Dale street, Tarvin road
 Tupling, Mr. C. Wirral House School, 4 The Bars
 Turner, Mr. Frank, A.C.P. Eccleston School House
 Tyson, Miss Alice 9 Frodsham street

Venables, Mr. W. H. 100 Faulkner street, Hoole
 Vernon, Mr. W. 57 Upper Northgate street
 Viggars, Mr. Charles H. Watergate street

Wakefield, Mr. Robert The Gardens, Leighton, Parkgate
 *Walker, Mr. A. O., F.L.S., J.P. Ulcombe place, near Maidstone
 Walker, Mrs. " " "
 Walker, Mr. Ernest 8 Sibell street
 Walker, Mr. John Stringer 2 Abbey green
 Walker, Miss Kate 4 Grey friars
 Waller, Rev. A. H., M.A. 6 Grey friars
 Walley, Mrs. Lyncroft, Raymond street
 Walley, Mr. F. 6 Abbey square
 Walpole, Mr. John E. .. . Holly Bank, Upton park
 Ward, Miss Derby House, Hoole road
 Ward, Mr. R. P. 4 Hough green
 Ward, Mrs. " " "
 Ward, Mr. J. Kirk Ella, Lime Grove, Hoole
 Warmsley, Mr. F. J. Abbot's Holme, 69 Liverpool road
 Warmsley, Mrs. " " "
 Warmsley, Miss. West Leigh, Hamilton street, Hoole
 Warmsley, Miss L. " " "
 Way, Mr. N. A. E. Bradpole, 57 Liverpool road
 Weaver, Mr. John Fern Cottage, Christleton
 *Webster, Mr. G. Watmough,
 F.C.S., F.R.P.S. Grange road, West Kirby
 Webster, Mr. L. F. c/o Mrs. Williams, 15 Cheyney road
 Webster, Miss Amy B. 2 Nicholas street
 Webster, Mrs. M. S. 14 St. John's road, Queen's park
 Weldon, Mr. T. T. 16 Queen's road
 Wells, Mr. E. Eccleston, Chester
 Welsby, Mr. Walter Bosville, 25 Liverpool road
 Welsby, Mrs. " " "
 *Welsh, Mr. John, M.R.C.S., L.R.C.P., F.C.S. ... 43 Tarvin road
 Welsh, Mrs. Wm. 34 Tarvin road
 Westminster, His Grace The Duke of .. Eaton, Chester
 Westminster, Her Grace The Duchess of " " "
 Westminster, Her Grace Katherine Duchess of .. Combermere Abbey,
 Whitchurch (Salop)
 Whalley, Mr. Percy Ashfield, Cambrian view
 Whalley, Mrs. " " "
 Whalley, Miss " " "
 *Whichello, Mr. H., L.R.C.P., M.R.C.S. ... The Mount, Tattenhall, Chester
 Whitworth, Mr. Samuel 39 Tarvin road
 Wigg, Mr. Walter J. The Firs, Newton
 Wilkinson, Miss M. 51 Granville road
 Williams, Mr. John Blue Bell bank, Saltney
 Williams, Mr. R. J. 8 Eaton road
 Williams, Miss Aldersey 100 Watergate flags
 Williams, Mr. James 24 Hough green
 Williams, Miss Carrie " " "
 Williams, Mr. A. T. 15 Cheyney road
 Williams, Mr. W. The Croft, Flookersbrook
 Williams, Miss Pattie 51 Parkgate road
 Williams, Mr. R. G. Abbey Chambers, St. Werburgh street

Williams, Mr. W. Heathcote	Watford House, Victoria road
Williams, Mrs.	" "
Williams, Mr. W. R., M.A.	Rylease, Stocks lane
Williams, Mr. Geo.	12 Filkin's lane, Tarvin road
Williams, Miss	4 Alma street, Boughton
Williams, Mr. J.	27 Halkyn road
Williams, Mrs. James	..	Highfield, 25 Granville road
Williams, Miss Florence J.	10 Spring Gardens, Flookersbrook
Williams, Dr. Trevor	31 Nicholas street
Williamson, Mr. A. J., B.A. Cantab.	..	7 Brookside Villas, Hoole road
Williamson, Mr. Thomas	Cuppin street
Wiseman, Mr. H.	Avon Royd, Hoole road
Withers, Miss M. P.	..	7 Bridge place
Withers, Miss C.	" "
Wolfenden, Mr. A.	21 Hough green
Wolfenden, Miss Marion	" "
Wood, Mr. T. H.	8 Hough green
Wood, Mrs. A.	Fernleigh, Weaverham, near Northwich
Wood, Miss	4 Waterloo road
Woodroffe, Mr. Frank K.	18 Vicarage road, Hoole
Woodroffe, Mrs.	" "
Wright, Rev. Harold H., M.A.	..	Precentory, Abbey street
Wright, Mrs.	" "
Wright, Dr. R. B.	Folliott House, 55 Northgate street
Wright, Mrs.	" "
Wyld, Mr. Norman	11 City Walls
Wyld, Mrs.	" "
*Wynne, Mr. Geo. F.	Plas Gwyn, Minera, Wrexham
Wynne, Mr. J. H.	49 Tarvin road
Wynne, Mrs.	" "
Wynne, Mr. Geo. R.	" "
Wynne, Mr. John	Elm Bank, Rowton, Chester

LIST OF JUNIOR MEMBERS

(Under Rule 6).

Anderson, Percy	26 Hamilton street, Hoole
Atkin, Horace	York Villa, Hamilton street, Hoole
Atkin, Miss Cecilia	" " "
Bairstow, Eric John	Burley, Queen's park
Baker, John	29 Gladstone avenue
Baker, Miss Ella	" "
Barber, John Lawrence	4 Kilmorey road
Barber, Miss May	" "
Belton, F. W. J.	Craigside, Sandy lane
Bennett, Miss M. Cecil	Addiscombe, Hough green
Bleckly, Herbert	Tentry Heys, Queen's park
Burges, R. O.	Whitford, 11 Panton road, Hoole
Burton, Clifford E.	The Limes, Weaverham, near Northwich
Clough, Miss Judith A.	78 Hough green
Croston, Miss Emily	Holmesdale, Brook lane
Curlett, Alec	The Mount, Queen's park
Curlett, Miss Kathleen	" "

- Day, Miss Gladys Bryntirion, Chichester street
 Delany, Miss 7 Lorne street (South)
 Dickinson, Kenneth S. 1 Upton View, Hoole
 Dufton, John T. 20 Brook lane
 Dufton, Arthur Felix " "
- Ellis, Arthur Mosslea, 3 Chester street, Saltney
 Evans, Alan 27 Hough green
- Fennah, Miss Elsie Watergate row
 Foster, Roe Roade Villa, Upton park
 Francis, Miss South Bank, Glan Aber park
 Frost, Miss Linda Mollington Hall
- Harris, Stafford Berkeley Dyreham, Wrexham road
 Holmes, Miss Ruth Ashcroft, 27A Hough green
 Humphry-Williams, Lionel E. .. St. Mary's Mount, Flint
 Humphry-Williams, Miss Marjorie .. " "
- Jones, Raymond Cliveden, Hough green
 Jones, J. H. Stanley Glenhurst, Hoole road
 Jones, Miss Annie 28 Cambrian road
- Kind, R. Gordon Stoneby Drive, New Brighton
 King, Wilfrid Lyle 26 Nicholas street
 Kirkland, Arthur c/o Mrs. Kenyon, Flookersbrook
- McKinlay, Miss Jeanie 31 Cheyney road
 Mann, Francis Alfred Wharton .. 18 Newgate street
 Mann, Geoffrey Howard " "
 Matthews, Miss F. 5 Parkgate road
 Miln, Thos. Edward Milnholme, Brook lane
 Miln, G. Gordon " "
 Miln, J. Douglas " "
- Newstead, John Howard 65 Witcombe Villa, Handbridge
- Parker, Wyndham 14 Eaton road
- Siddall, Frank 23 Eaton road
 Siddall, Miss Amy M. " "
 Simpson, Frank Burton 10 Grosvenor street
 Summers, Miss Dorothy Bache Hall
 Summers, Miss Phyllis "
- Treay, C. H. Alvanley Vicarage, nr. Warrington
- Webster, Miss 14 St. John's road, Queen's park
 Williamson, Miss Annie Cuppin street
 Wynne, John Norman 49 Tarvin road

PRESENTED

5 SEP. 1907



CHESTER.

Printed by G. R. Griffith, "The Castle" Printing Works.

MDCCCXVII.

Chester Society

OF

Natural Science, Literature, & Art

(FOUNDED BY CHARLES KINGSLEY 1871).



THIRTY-SEVENTH ANNUAL REPORT

INCLUDING

STATEMENT OF ACCOUNTS, &c.

CONTENTS:

	PAGE		PAGE
Rules of the Society	2	Kingsley Memorial Prizes Scheme ...	24
Officers and Committee for 1908-1909	3	Kingsley Memorial Medallists, List of	25
Hon. Secretaries' Report	4	Kingsley Memorial Prizes, List of winners of... ..	25-27
Financial Statement	11	Kingsley Memorial Balance Sheet... ..	28
In Memoriam — the late DR. STOLTERFOTH	12	Library Rules	28
Curator's Report	13	Past Presidents	29
Additions to Society's Library 1907- 1908	15	Societies Associated	29
Inventory of the late Dr. H. Stolter- foth's Bequests	18	Honorary and Corresponding Members	30
Meteoric Astronomy (Illustrated) ...	22	List of Members	31

RULES.

1.—That the Title of this Society be "*The Chester Society of Natural Science Literature, and Art*," and that its objects be the promotion of the study of Natural Science, Literature, and Art by Lectures, Field Meetings, the Reading and Discussion of Papers, and other suitable means.

2.—That the Officers be a President, Ten Vice-Presidents, Treasurer, One Scientific Secretary, Two General Secretaries, a Chairman and Secretary for each Section (nominated by the Section), and a Librarian.

3.—That the Committee consist of the above-named Officers, and of Twelve other members of the Society; and that the practical management of the Society be vested in such Committee, subject to the following Rules:—

4.—The name of any candidate for membership of the Society, with those of a proposer and a seconder, must be sent (in writing) to the Secretaries or Treasurer for the Committee, and shall be by them submitted for election at the next ensuing General Meeting; and when elected the Candidate shall become a Member upon payment of the Annual Subscription.

5.—That the Subscription be 5/- per annum, payable in advance, and due the 1st of May in each year. Any person duly elected may become a Life Member upon payment of £5.

6.—That Junior Candidates between the ages of 12 and 21 shall be admitted, at a subscription of 2/6 per annum, to all the privileges of the Society, excepting that of voting.

7.—That distinguished scientific men, or any persons who may render special service to the Society, may be elected Honorary Members or Corresponding Members, on nomination by the Committee. The number of Honorary Members may not exceed Thirty.

8.—A Member may introduce one friend at any of the Sectional Meetings. The Chairman and Secretary of each Section, may, on application, allow a Member to introduce more than one friend to their own Sectional Meetings. Non-Members may be admitted to General or Sectional Meetings on payment of One Shilling each—except to the Annual General Meeting, to which Members only are admitted.

9.—That any Member desirous of withdrawing from the Society shall give notice (in writing) to either of the General Secretaries before the end of the financial year. In the absence of such written notice the Member shall be liable for the current year's Subscription, and all arrears.

10.—The names of Members whose Subscriptions are two years in arrears, after a final application has been made by the Secretaries or Treasurer, shall be erased from the list of Members, but still be held responsible for such arrears.

11.—A General Meeting shall have the power of expelling any Member whose conduct they deem objectionable, providing special notice has been given on the Society's Circular convening the Meeting, and that at least two-thirds of the Members present agree thereto.

12.—That the Committee shall meet monthly for the despatch of business. Five Members shall form a quorum.

13.—That the Committee shall arrange General Field Meetings during the year. The place of Meeting shall be fixed by the Committee, and due notice be given by the General Secretaries. In case of bad weather, the Members of the Committee present shall decide whether such meetings be postponed or not.

14.—That the Committee shall also arrange at least six General Evening Meetings in the year, at which Papers shall be read and discussed. No Paper shall be read without the previous sanction of the Committee. Objects of scientific interest may be exhibited at these Evening Meetings.

15.—That the Annual General Meeting of the Society shall be held in the month of May. At this Meeting the Officers and Committee of the Society, and two Auditors, for the ensuing year, shall be elected. If the number of nominations for any office exceeds the number of vacancies, the election shall be by Ballot. The Officers' Reports and Financial Statement made up to the end of April, and duly audited, shall also be submitted, and read if desired.

16.—Nominations for the Committee and Auditors shall be sent (in writing) to either of the General Secretaries at least ten clear days previous to the Annual General Meeting.

17.—The names of all persons to be submitted to the Annual General Meeting as Officers and Committee, and also all Financial Statements and any proposed alterations of Rules, shall be posted on the Notice Board in the Vestibule of the Museum, at least six clear days previous to the Annual General Meeting, for the information of Members, who shall be apprised of such publication on the Notice convening the Meeting.

18.—The Committee shall fill any vacancy that may occur before the next Annual General Meeting.

19.—Any proposed alterations in the above Rules shall be notified to either of the General Secretaries at least ten clear days before the Annual General Meeting, and shall only be adopted if sanctioned by at least two-thirds of the Members present. No alteration in these Rules shall otherwise be made.

Officers and Committee for 1908-1909.

President :

DR. A. HAMILTON, J.P.

Vice-Presidents :

PROF. T. MCKENNY HUGHES, F.R.S.
A. O. WALKER, Esq., J.P., F.L.S.
W. M. DOBIE, Esq., M.D., J.P., F.R.A.S.
T. SHEPHEARD, Esq., F.R.M.S.

G. R. GRIFFITH, Esq., J.P.
J. D. SIDDALL, Esq.
REV. A. H. FISH, B.A., B.Sc.
F. W. LONGBOTTOM, Esq., F.R.A.S.

Officers of Sections :

BOTANICAL

CHAIRMAN—MR. J. D. SIDDALL 23, *Eaton Road*
SECRETARY—MR. A. E. GOODMAN *Oakdene, Tarvin Road*

ZOOLOGICAL.

CHAIRMAN—DR. W. HENRY DOBIE 2, *Hunter Street*
SECRETARY—MR. W. F. J. SHEPHEARD, F.C.S., *Bridge Street Row*

GEOLOGICAL.

CHAIRMAN—MR. A. W. LUCAS, F.G.S.... .. 4, *St. John's Road, Queen's Park*
SECRETARY—MR. EGERTON GILBERT 21, *Eaton Road*

NATURAL PHILOSOPHY.

CHAIRMAN—MR. G. WATMOUGH WEBSTER, F.C.S. *Grange Road, West Kirby*
SECRETARY—MR. J. BAIRSTOW, F.C.S.. *Burley, Queen's Park*

MICROSCOPICAL.

CHAIRMAN—DR. J. ELLIOTT, B.Sc. 24, *Nicholas Street*
SECRETARY—MR. J. D. SIDDALL 23, *Eaton Road*

PHOTOGRAPHIC.

CHAIRMAN—MR. J. A. McMICHAEL, B.A., B.Sc. ... 39, *Parkgate Road*
SECRETARY—MR. FRANK SIMPSON 10, *Grosvenor Street*

LITERATURE.

CHAIRMAN—REV. A. H. FISH, B.A., B.Sc. *Abbot's Villas, 45, Liverpool Road*
SECRETARY—DR. J. T. ROBERTS *Montana House, 127, Boughton*

ASTRONOMICAL.

CHAIRMAN—DR. W. M. DOBIE, F.R.A.S. *Kirkton House, 4, Hunter Street*
SECRETARY—MR. F. W. LONGBOTTOM, F.R.A.S. ... *Haselmere, Queen's Park*

ART.

CHAIRMAN—THE VERY REV. DR. DARBY *The Deanery*
SECRETARY—MR. HORACE DAVIES 14, *Newgate Street*

Hon. Treasurer :

MR. JOHN SIMON, 4, *Eastgate Row*

Hon. Secretaries :

Scientific—REV. A. H. FISH, B.A., B.Sc. *Abbot's Villas, 45, Liverpool Road*

General } MR. G. P. MILN, *Milnholme, Brook Lane*
MR. FRANK SIMPSON, 10, *Grosvenor Street*

Hon. Librarian :

MR. ALFRED NEWSTEAD, *The Grosvenor Museum*

Committee :

THE ABOVE OFFICERS (*Ex-officio*)

AND

MISS BEATRICE CLAY, B.A.
MISS E. G. SKEAT, D.Sc.
REV. J. L. BEDFORD, M.A., F.L.S.
MR. J. DAY
MR. J. LYON DENSON
DR. GRANGER

DR. RANDELL JACKSON, M.Sc.
DR. KING
MR. A. E. LOVELL, M.A.
MR. R. NEWSTEAD, A.L.S., F.E.S.
MR. P. H. OKELL
DR. JAMES TAYLOR

Hon. Auditors :

MR. BERESFORD ADAMS MR. E. NOEL HUMPHREYS, F.C.A.

Curator :

MR. ALFRED NEWSTEAD, *The Grosvenor Museum.*

Assistant Secretary :

MR. W. J. NEW

Representatives of the Society upon the Grosvenor Museum Management Committee :

MR. J. BAIRSTOW, F.C.S. MR. F. W. LONGBOTTOM, F.R.A.S. MR. J. D. SIDDALL
DR. A. HAMILTON, J.P. MR. G. P. MILN MR. JOHN SIMON

THIRTY-SEVENTH ANNUAL REPORT.

IN presenting this Report, your Committee are glad to be able to congratulate the Members on the maintenance of the high standard of success and prosperity which has been reached in the previous year.

During the Summer months Excursions and Field Meetings were held as follows:—

EXCURSIONS AND FIELD MEETINGS.

1907.

May 22nd—The Coombes, Broxton.

(By kind permission of George Barbour, Esq., J.P.)

„ 29th—The Lache Eyes, returning by the Lache Lane.

June 5th—Evening Meeting at the Grosvenor Museum, to inspect the Collections of British Plants in bloom, collected by the Curator and Junior Members, as well as the Society's Zoological, Entomological, and Geological Collections.

„ 12th—Mollington Hall for the Lake, Woods, and Gardens.

(By kind invitation of Mr. & Mrs. T. Gibbons Frost.)

„ 19th—Burton Point, for Burton Rocks and the River Marshes.

„ 26th—Blacon and Saughall.

July 3rd—Annual Excursion to Rhydymwyn, for Moel Famau, The Leete, and The Loggerheads.

„ 10th—Navigation Cop, Ferry Lane, and Sealand Marsh.

„ 31st—Heron Bridge Meadows.

Sept. 11th—Brymbo Steel and Ingot Iron Works, near Wrexham.

(By kind permission of The Brymbo Steel Co., Ltd.)

An Excursion, arranged to take place on July 24th, to Tryddyn Lodge Colliery, *via* Mold (by kind permission of The Welsh Coal and Cannel Company, Limited), was abandoned on account of an insufficient number of interested members to make up a party.

The attendance at the General and Sectional Meetings has been, throughout, satisfactory; and an increasing interest is being shewn in more than one branch of Natural History.

The following is a complete list of the General and Sectional Meetings held during the past Autumn and Winter Session :—

GENERAL MEETINGS.

- 1907.
- Oct. 2nd—Annual Conversazione in the Town Hall.
- „ 10th—“Glimpses of the Brontës”—MRS. A. HORSFALL PERRY.
Fully illustrated with Lantern Slides.
- „ 24th—“Local Fungi,” when and where found—MR. JOSEPH THOMPSON
Illustrated by numerous Lantern Slides and fresh-gathered Specimens.
- „ 31st—Evening Meeting at the Grosvenor Museum to inspect the Society’s Collections of Natural History, which were described by MR ROBERT NEWSTEAD, MR. A. W. LUCAS, MR. J. ARKLE, MR J. THOMPSON, MR. F. SIMPSON, and the CURATOR (MR. ALFRED NEWSTEAD).
- Nov. 7th—“Springtime in the Undercliff District of the Isle of Wight.”—
MR. J. D. SIDDALL.
Illustrated by Photographs of the Scenery, Botany, and Geology,
- Dec. 5th—“The Common House-Fly”—MR. R. NEWSTEAD, A.L.S., F.E.S., Hon. F.R.H.S. (Lecturer in Economic Entomology and Parasitology, The Liverpool School of Tropical Medicine, University of Liverpool).
Illustrated by Lantern Slides and Specimens bred from refuse of various kinds.
- 1908.
- Jan. 9th—“The River Mersey from the Moors to the Sea”—
DR. J. W. ELLIS, F.E.S. (Hon. Secretary Liverpool Naturalists’ Field Club).
Illustrated by upwards of 120 Lantern Slides of Photographs specially taken by the Lecturer.
- Feb. 6th—“Colour Photography”—MR. HENRY J. COMLEY, F.R.P.S. (Hon. Secretary of the Society of Colour Photographers).
Illustrated by Lantern Slides.
- Mar. 12th—General Meeting (under the auspices of the Section of Arts and Crafts). “Rossetti and his influence on Art”—
MR. E. RIMBAULT DIBDIN (Curator of the Walker Art Gallery, Liverpool).
Fully illustrated by Lantern Slides.
- „ 19th—“Travels in China, 1900 to 1907”—
MR. ALEXANDER REID, M. Inst. C.E., M.E., F.G.S.
Illustrated by upwards of 100 Lantern Slides from Photographs taken by the Lecturer.
- April 2nd—“A day with the Society on their Annual Excursion of 1907”—
MR. FRANK SIMPSON.
Illustrated by about fifty Lantern Slides; and a model of the district made in the City and County School for Boys.
- 1907.
- Dec. 2nd to 9th—Exhibition of the Kingsley Memorial Nature-Study Prize Competitions in the Art Gallery.

SECTIONAL MEETINGS.

BOTANICAL SECTION.

1908.
Feb. 13th—"Field Photography" (chiefly Flowers and Fungi)—
DR. C. THEODORE GREEN, F.L.S., &c.
Illustrated by about 130 Lantern Slides by the Lecturer.

ZOOLOGICAL SECTION.

1907.
Oct. 17th—"British Beetles"—MR. G. A. DUNLOP (Assistant Curator
Warrington Municipal Museum).
Illustrated by Coloured Lantern Slides.

1908.
Feb. 20th—"Zoological Notes and Observations on the Past Year," con-
tributed by the following Members:—THE CHAIRMAN,
MR. J. ARKLE, MR. SIDNEY G. CUMMINGS, DR.
JACKSON, MR. R. NEWSTEAD, MR. C. K. SIDDALL,
MR. J. THOMPSON, THE CURATOR (MR. A. NEWSTEAD),
and others.
Several of the contributions were illustrated by Lantern Slides.

Occurrence of the Bottle-nosed Whale at Mostyn
(illustrated), by THE CURATOR (MR. A. NEWSTEAD).

GEOLOGICAL SECTION.

1907.
Dec. 19th—"Deserts"—MR. J. LOMAS, A.R.C.S., F.G.S.

NATURAL PHILOSOPHY SECTION.

- Nov. 21st—"Stereo-Chemistry and Vitalism"—MR. R. CECIL OWEN, B.Sc.
(in the place of MR. D. TREVOR JONES, M.Sc.)
Illustrated by Models and Diagrams.

1908.
Feb. 27th "Electrical Power" (Generation, Distribution, and Application)—
MR. GEO. E. SWIFT (of the Chester Corporation Electricity
Works).

MICROSCOPICAL SECTION.

1907.
Dec. 12th—Special Microscopical Evening. All Members interested in
Microscopic work were specially invited to be present to
elect Officers of the Section, when DR. ELLIOTT was
elected Chairman, and MR. J. D. SIDDALL Secretary.

An Exhibition of a series of Microscopical objects was
afterwards given.

1908.
Jan. 16th—"A Demonstration of Micro-Photography by the new Lumiere
Colour Process"—DR. ELLIOTT, B.Sc.

- April 9th—"Some new 'Lumiere' Micro-Photographs"—
DR. ELLIOTT, B.Sc.

"Notes on Diatomaceæ" (with special reference to the Stolterfoth
Collections of Slides, Material, and Literature)—
MR. J. D. SIDDALL.

PHOTOGRAPHIC SECTION.

1907.
 Oct. 25th—"Lantern Slide making by Contact and Reduction"—
 MR. FRANK SIMPSON.
 Nov. 15th—"In South Africa with the British Association"—
 MR. SAML. OKELL, F.R.A.S. (Bowdon).
 Illustrated with 150 Lantern Views.
 ,, 22nd—"Prints, and how to Mount them." "Mountants," &c.—
 MR. FRANK SIMPSON.
 Dec. 20th—A General Meeting of the Members was held to elect a Chair-
 man of the Section in place of the late DR. STOLTERFOTH,
 when MR. J. A. MCMICHAEL, B.A., B.Sc., was elected
 Chairman.
 1908.
 Jan. 15th—"Discussion on Time Development," opened by
 MR. W. ERNEST BROWN.
 ,, 30th—Exhibition of the Affiliation of Photographic Societies' 1907
 Prize Lantern Slides, with descriptive notes—
 MR. FRANK SIMPSON.
 Feb. 14th—"Toning Bromide Enlargements," with practical demonstration—
 MR. P. H. OKELL.
 April 10th—"The Making of Enlarged Negatives"—
 MR. W. ERNEST BROWN.

LITERATURE SECTION.

1908.
 Jan. 23rd—"The Beowulf"—REV. EDMUND DALE, D.LITT., M.A.
 Mar. 26th—"The Youth of Milton"—MR. CHAS. TUPLING.
 Illustrated by about 50 Lantern Slides.

ASTRONOMICAL SECTION.

1907.
 Nov. 28th—"Comets and Meteors"—
 MR. SAML. FELLOWS, F.R.A.S. (of Wolverhampton).
 Illustrated by numerous recent Slides.
 1908.
 Mar. 5th—"Two new Telescopes and some of their Work"—
 MR. J. H. REYNOLDS, F.R.A.S. (of Birmingham).
 Illustrated with some unique Lantern Slides.

MICROSCOPICAL SECTION.

The revival of the Microscopical Section of the Society—once its most flourishing department, but latterly cast into the shade by other developments—has been a distinct gain. Under the able Chairmanship of Dr. Elliott, with Mr. J. D. Siddall as Secretary, an excellent beginning has been made. Several former workers have signified their intention of attending and helping at the Meetings; and the Committee hope the Section will soon regain its former vigour.

FIELD EXCURSIONS.

The Committee would be glad to see a larger number of members avail themselves of the Summer Excursions.

These usually involve a good deal of trouble on the part of the Society's Officers—correspondence with Owners, arrangements with the Railway Companies, catering, sale of tickets, attendance of Officers, &c.—and it would be absurd to pretend that the trouble, though gladly given, is, even usually, repaid by the number of those who attend.

Members do not sufficiently realize that these Excursions, though not, perhaps, of much use for scientific observations, or for collecting purposes, do yet give the best possible opportunities for bringing together those who are interested in the same branches of Natural History, for the comparison of observations, and for the interchange of ideas.

MUSEUM AND EXHIBITS.

JUNIOR SOCIETIES AND SCHOOLS.

On the other hand, your Committee is glad to notice the increasing interest which is being taken by members and non-members alike in the Society's Museum and Exhibits. This is especially noteworthy in connection with the great revival of interest among young people in Natural History, and the endeavours that are now being made to encourage Nature-Study as a regular means of education and mental training. The number of Junior Members has largely increased. It is also a pleasure to notice that at least two Secondary Schools in the City have formed their own Natural History Societies, which are working in connection with our own Society. There has been a very largely increased use of the Museum by the children of the Elementary Schools and their teachers; at the request of the Local Education Authority, loan collections have been arranged and circulated, and lectures are regularly given to children by the Curator. The competition for the Kingsley Junior Prizes produced more candidates and better work than in previous years. The exhibition of wild flowers named and classified, which was so successful last year, is being carried on again this year. Independently of its general interest, it has proved very useful as a means

of enabling beginners in Botany to verify the names of plants, grasses, and ferns.

In these and other ways the work done in the past by the pioneers of the Society is bearing its fruit.

Of one of these the Society has this year to deplore the irreparable loss, the late Dr. Henry Stolterfoth, one of the original members of the Society, a friend of its founder, for many years its able Scientific Secretary, a Kingsley Medallist, and Past-President, whose zeal and interest remained unabated to the last.

His death inflicts upon the Society the severest personal loss it has as yet sustained. An enthusiastic and successful worker in his own department of Science, a wise counsellor, a staunch and sympathetic friend, he gave us unceasingly and ungrudgingly, and with a rare simplicity and sincerity, his ripe experience, his well-earned leisure, and best of all, his unfailing and genial courtesy.

Your Committee have thought it fitting to record, on another page, in the form of an Obituary Notice, the feelings with which, they feel sure, the whole Society regards his loss (accompanying which is an illustration from a photograph kindly lent by Mr. Frank Simpson).

LEGACIES.

The Society has received, during the past year, two legacies—one from the late Dr. Stolterfoth; the other from the late John Eyton Williams.

The first consists of the valuable Microscope, Telescope, Microscopic Slides and Material, and Scientific Books of the late Dr. Stolterfoth. These are now in the Museum and will shortly be available for use by members.

The other is a bequest of £250, received through Dr. James Taylor, one of the oldest members, and the Executor of the late Mr. Williams. It is left to the Society without conditions. The Committee have still under consideration the use to which this sum shall be put. The suggestion which has hitherto received the most favour is that the Interest be used for an annual lecture on some scientific subject of general interest to be called, In Memoriam—“The John Eyton Williams Lecture.”

TRANSFER TO THE COUNCIL.

The negotiations which have for their object the transfer of the Grosvenor Museum building to the City are now nearly complete. The Society's property in Collections, Furniture, Books, and Scientific Instruments, as well as its rights-of-user in the building are fully secured, under a Scheme of the Charity Commissioners. The Society will continue to pay to the Council an annual sum towards the maintenance of the Institution, and will have two representatives on the body which will manage the Building. The present Day-Schools will be eventually removed; and we may hope that some of the space thus gained will be allotted to Museum purposes, for which additional room is very much needed.

The membership of the Society is as follows:—

Honorary Members	26
Corresponding „	28
Ordinary „	910
Junior „	78
			—————
Total	1,042
			—————

Your Committee have met 15 times during the past year for the transaction of business, and the attendance at these Meetings has been above the average of recent years.

A. H. FISH, B.A., B.Sc.,
Hon. Scientific Secretary.

G. P. MILN, }
F. SIMPSON, } *Hon. Gen. Secretaries.*

The Hon. Treasurer in Account with the Chester Society of Natural Science, Literature,
and Art, for the Year ending April 30th, 1908.

Dr.		Cr.	
£	s. d.	£	s. d.
By Balance from last year	1 6 2	To Museum Management Committee	75 0 0
" 874 Subscriptions for year 1907-8 at 5/-	218 10 0	" Natural History Museum and Library	29 1 3
" 19 Arrears " 1906-7 at 5/-	4 15 0	" Postages	36 18 10
" 3 " " 1905-6 at 5/-	0 15 0	" Printing, Stationery, and Advertising	66 10 9
" 71 Junior Subscriptions for year 1907-8 at 2/6	224 0 0	" Expenses in connection with Excursions—	
Subscriptions unpaid—	8 17 6	The Coombes, Broxton	2 17 0
38 for 1907-8 at 5/-	£9 10 0	Mollington Hall	2 16 0
5 Juniors for 1907-8 at 2/6	0 12 6	Burton Point...	1 9 6
" Gross Receipts from Excursions—		Rhydymwyn, &c., (Annual Excursion)	7 5 6
The Coombes, Broxton	5 0 3	Brymbo, near Wrexham	4 12 3
Mollington Hall	2 14 9		19 0 3
Burton Point	0 11 7	" Lectures, Evening Meetings, &c.—	
Rhydymwyn, &c., (Annual Excursion)...	8 2 6	Conversazione	22 14 0
Brymbo, near Wrexham	5 2 3	Fees to Lecturers	10 10 0
" Gross Receipts from Conversazione	21 11 4	Salary to Assistant Secretary	15 0 0
" " " Lectures and Sectional Meetings	11 1 8	" Subscriptions—	
" Sales of Society's Publications	2 11 0	Ray Society	1 1 0
	0 13 6	Royal Photographic Society	1 1 0
		Palæontographical Society	1 1 0
Debit Balance	270 1 2		3 3 0
	20 13 11	" Lantern Account	10 15 0
		" Collecting outstanding Subscriptions	2 2 0
	£290 15 1		£290 15 1

Examined with the Accounts and Vouchers relating thereto and found to be correct, showing a balance due to the Hon. Treasurer of £20 13s. 11d.
BERESFORD ADAMS,
E. NOEL HUMPHREYS, F.C.A. } HON. AUDITORS.

CHESTER, 12TH MAY, 1908,
JOHN SIMON, HON. TREASURER.

In Memoriam.

Henry Stolterfoth, M.A., M.D., F.R.S.,

Born 26th September, 1836; Died 6th October, 1907.

Kingsley Memorial Medallist 1886.

President 1895 to 1897.

**One of the Founders, and for 36 years the
Honorary Scientific Secretary**

of the Society,

whose Members

Mourn the Loss and Cherish the Memory

of one whose

Life was freely given

to

the Study of Nature,

the Advancement of Science,

and the

Service of his Fellow-Men.



Henry Stolterfoth, M.A., M.D., F.R.S.

Born 26th September, 1836; Died 6th October, 1907.



CURATOR AND LIBRARIAN'S REPORT.

YOUR Curator is pleased to record the sustained interest in the Society's Museum during the past year, evidenced by many new and rare additions.

A specimen of the Lesser Shrew (*Sorex pygmaeus*), presented by MR. T. A. COWARD, is worthy of special mention, being not only new to the Society's collections, but, according to existing records, an exceedingly uncommon species in Cheshire and North Wales. It is also of interest to add that the Lesser Shrew is nowhere so abundant as the Common Shrew (*Sorex vulgaris*), and is the smallest British Mammal.

MRS PARK YATES, of Ince Hall, near Chester, has presented a very fine male Black Grouse (*Tetrao tetrix*), shot on the Ince estate in November or December of 1885. As a local specimen this is an important and valuable addition.

A specimen of the Eared-Grebe (*Podiceps nigricollis*) is worthy of note.

MESSRS. J. R. LE B. TOMLIN, G. ARNOLD, J. ARKLE, R. NEWSTEAD, and your CURATOR, have added many new and interesting species to the Insecta.

A new Life-History Group of the Green Woodpecker (*Gecinus viridis*) has been prepared and mounted by your Curator from material collected at Broxton, Delamere Forest, and North Wales. The nest (containing five eggs) is composed of the actual pieces of wood hewn by the parent birds from inside of the birch-tree trunk. The female adult bird is presented by MR. C. CRUM.

It will be seen, on referring to the list, that 416 specimens have been added to the collections, representing 299 species.

The Local Education Authorities, in conjunction with the Museum Management Committee, have arranged for a third course of "Nature Study" Lectures to be given by your Curator to children selected from the higher forms of the Elementary Schools. The first lesson was given on April 6th, 1908, and the remaining lessons will be continued over a period of eighteen weeks. Below is a list of the subjects chosen:—

- (1) The Common House-Fly
- (2) The Redbreast and Nightingale
- (3) Sea Gulls of the Dee
- (4) Mice, Voles, and Shrews
- (5) Extinct Mammals of Britain (The Mammoth, Rhinoceros, and the Cave Bear)
- (6) Familiar Wild Flowers.

The number of children attending each lesson averages from thirty to forty. Boys attending on Monday afternoon, and the Girls on Thursday in each week, respectively. The total number of attendances, at an average weekly attendance of seventy, is 1,260. Specimens selected from the Society's collections; and living specimens whenever it is possible and practicable to procure them; also lantern photographs, are used to illustrate the lessons.

ADDITIONS TO THE SOCIETY'S MUSEUM.

- MR. J. ARKLE—2 species and 13 specimens of *Lepidoptera*.
 MR. G. ARNOLD—3 species and 6 specimens of *Hymenoptera*.
 MISSES ROSE AND ETHEL ASHTON—Nest of Squirrel.
 MRS. CHAMBERS—Grass Snake (*Tropidonotus natrix*).
 COL. BRYAN G. DAVIES COOKE—Series of *Chermes corticalis* (*Aphidæ*).
 MR. T. A. COWARD—Lesser Shrew (*Sorex pygmaeus*).
 CURATOR—15 species and 29 specimens of *Lepidoptera*.
 MISS GIBSON—Example of Mountain Limestone, with encrinites *in situ*.
 MR. P. T. GODSAL—Ring-Ouzel (*Turdus torquatus*).
 MR. F. W. HUTTON—Photograph of portion of Skull of the Wild Ox (*Bos primigenius*), and outline drawing, with measurements; Black Rat (*Mus. Rattus*).
 MR. J. H. HUTCHINGS—*Adimonia caprea*.
 DR. RANDELL JACKSON—*Rhagium bifasciatum*.
 MRS. KING—Collection of Marine Shells; 89 specimens.
 CAPTAIN LINCOLN—Collection of 60 specimens of Ferns; not British.
 MR. R. NEWSTEAD—3 species, 7 specimens of *Hymenoptera*; 1 *Xylophasia scolopacina*; clutch of 9 eggs of Coot (*Fulica atra*); clutch of 3 eggs of Black-headed Gull (*Larus ridibundus*).
 MR. ARTHUR NEWSTEAD—Immature Ruff (*Machetes pugnax*); Eared Grebe (*Podiceps nigricollis*).
 MR. CHAS. OLDHAM—2 species and 13 specimens of *Mollusca*.
 MR. OXENBOULD—Large Emerald (*Geometra papilionaria*).
 MR. C. W. ROGERS—*Brotolomia meticulosa*.
 MR. W. F. J. SHEPHEARD—*Ophium luteum*.
 MR. CHAS. KINGSLEY SIDDALL—Pochard Duck (*Fuligula ferina*); Great Crested Grebe (*Podiceps cristatus*).
 MR. J. R. LE B. TOMLIN—25 species and 42 specimens of *Coleoptera*.
 MR. VERNON—Specimen of Copper Ore; and Photographs of Mine, Bickerton Hill, Cheshire.
 MR. WILLIAMS—Otter (*Lutra vulgaris*).
 MRS. WOOD—Collection of 200 species of Flowering Plants and Ferns collected in North Wales by the late Miss E. M. Wood, together with Diploma awarded.
 MRS. PARK YATES—Male Black Grouse (*Tetrao tetrix*).
 MR. YOUDE—Malformed Egg of Pheasant.
 By Purchase—Immature Guillemot (*Uria troile*).
 By Purchase—Sparling or Smelt (*Osmerus eperlanus*).

ADDITIONS TO THE SOCIETY'S LIBRARY 1907-1908.

(Marked * are by exchange).

IN addition to the late DR. H. STOLTERFOTH'S valuable bequest to the Society's Library (of which a detailed list is appended), the latter has been enriched by many other important additions.

Abhandlungen und Bericht LI. des Vereins für Naturkunde Zu Cassel über das 71 Vereinsjahr, 1907.

Africa, West Commercial possibilities of; Viscount Mountmorres, 1907. Liverpool University Quarterly Journal.

Annelids, British; Prof. W. C. McIntosh; Vol. II., Part 1, 1908, Ray Society.

Art, Principles of, 1895. Presented by the Authorities of the Ruskin Museum, Sheffield.

*Barrow Field Naturalists' Club Annual Report, Vol. XVIII., 1907.

Birmingham Natural History and Philosophical Society—List of Members, 1907; Report, 1906; Proceedings, Vol. XII., No. 1, 1907.

Bolton Museum Report, 1907.

*Bristol Naturalists' Society, Proceedings, Vol. I., Part 3, 1907.

*British Association, Report of 77th Meeting, Leicester, July-August, 1907.

*British Museum of Natural History Publications—

Guide to the Gallery of Reptilia and Amphibia, 1906.

„ „ Fossil Reptiles, Amphibians, and Fishes, 1905.

„ an exhibition of Old Natural History Books, illustrating the origin and progress of the study of Natural History up to the time of Linnæus. 1905.

„ the Great Game Mammals (Ungulata), 1907.

„ the Galleries of Mammals (other than Ungulates), 1906.

Guide, General, to the British Museum of Natural History, 1906.

Books and Portraits illustrating the History of Plant Classification, 1906.

Linnæus, Memorial to, 1907.

List of British Seed-Plants and Ferns, 1907.

*Brooklyn Institute of Arts and Science—

Bulletin, Vol. I., No. 2.

“Notes on the Electrical Phenomena of the Vesuvian Eruption, April 1906.”

“Notes on the Eruption of Stromboli, April-June 1907”; F. G. Perret.

“Science Bulletin,” Vol. I., Nos. 1-10, 1901-1902, 1904-1907.

“List of Longicorn *Coleoptera*, collected on the Museum expeditions to Brownsville, Texas, and the Huachuca Mountains, Arizona, and species and notes on known species”; Charles Schaeffer, February 1908.

“On a second small collection of Birds from Trinidad”; G. K. Cherrie, Vol. I., Nos. 12, 13, March 1908.

*Cardiff Naturalists' Society, Transactions, Vol. XXXIX., 1907.

Cardiff Museum Report, 1907.

- Chester Society of Natural Science, Literature, and Art, Proceedings, Part VI., No. 1, 1907 — "Some Rare Arachnids," A. Randell Jackson; and Thirty-sixth Annual Report, 1906-1907.
- Colchester, Report of Corporation Museum and Muniment Committee, 1907.
- *Colorado, University Studies, Vol. V., No. 1 December 1907, Vol. V., No. 2, February 1908.
- Dublin Science Museum, Report of Director, 1905-1906.
- Dumball Island, Occurrence of a Shell-bearing Gravel at; H. Bolton, 1903. *Donor*, Mr. R. Newstead.
- Dundee, Report of the Free Library Committee, 1906.
- "Earwigs, Note on the Mating of"; Henri Gadeau de Kerville, 1907. *Donor*, Mr. E. J. Burgess Sopp.
- Entomological Literature, Catalogues of, 1907. *Donor*, Dr. A. Randell Jackson.
- "Entomologist," 1907. By purchase.
- *"Essex Naturalist," Vol. V., Part 1. Vol. XIV., Part 8, 1907; Vol. XV., Parts 2 and 3, 1907.
- Geographical Journal, Royal, 1907. By purchase.
- Geographical Journal, Royal—1879-1884 (complete); 1885, January-July; 1887, April-December; 1888, January-October; 1891, January; 1892, January-September. *Donor*, Mr. A. W. Lucas.
- Geological Society, Quarterly Journal — Vol. XLIV., No. 173, 1888; Vol. LXI., Nos. 241-244; Vol. LXII., No. 245, 1906; Vol. LXIII., No. 251, 1907. *Donor*, Mr. A. W. Lucas.
- Geological Problems, Sundry; C. Henriksen, 1906.
- *Geologists' Association, Proceedings, Vol. XX., Parts 2-5, 1907-1908.
- * " " " List of Members, February 1908.
- Glamorganshire, Contribution to the Spider Fauna of; A. Randell Jackson, 1907. *Donor*, The Author.
- Glasgow Museums and Art Galleries Report, 1907.
- Hastings Corporation Museum, Curator's Report, 1907.
- House-Fly, Common (*Musca domestica*, Linn.), Habits, Life-Cycle, and Breeding Places of, as observed in the City of Liverpool, with suggestions as to the best means of checking its increase. Preliminary Report, December 1906, October 1907; Robert Newstead. *Donor*, The Author.
- *Hull Museum, Quarterly Record of Additions; T. Sheppard, Curator of Hull Museum, 1907:
- "Knowledge," 1907. By purchase.
- Lancashire. Nomenclature of the Seams of the Coal Measures; Henry Bolton, 1898. *Donor*, Mr. R. Newstead.
- Lancashire. Palæontology of the Coal Measures; Henry Bolton, 1904. *Donor*, Mr. R. Newstead.
- Lead and its compounds; Thomas Lambert, 1902. *Donor*, Mr. J. A. McMichael.
- *Liverpool Geological Association, Proceedings, No. 2, 1907.
- *Liverpool Geological Society, Proceedings, Vol. X., Part 3, 1906-7.

- Liverpool Naturalists' Field Club, Proceedings, 1907. *Donor*, Dr. Ham ton.
- Liverpool Observatory, Birkenhead. Report of the Director of the Observatory to the Marine Committee, 1906. *Donor*, Mr. F. W. Longbottom.
- *Liverpool, Proceedings of the Literary and Philosophical Society, No. LIX., 1905-6; No. LX., 1906-7.
- Liverpool Science Students' Association, 26th Annual Report, 1907.
- Liverpool University, Quarterly Journal, Vol. II., No. 4, 1907; Vol. II., No. 5, 1907; Vol. III., No. 6, 1908; Index to Vol. I., Nos. 1-3, compiled by R. Newstead.
- *Lloyd Library Bulletin. "Mythical Notes," 1906; "Nidulariaceæ, or Bird's-Nest Fungi," 1906; "Phalloids of Australasia," 1907; C. G. Lloyd.
- London, Abstracts and Papers printed in the Philosophical Transactions of the Royal Society of, from 1800-1830, Vols. I. and II. *Donor*, Dr. W. M. Dobie.
- London Entomological Society, Transactions, Parts I.-V., 1905; Parts II.-IV., 1906. *Donor*, Mr. R. Newstead.
- *Manchester Field Naturalists' Society, Report and Proceedings, 1906.
- Manchester Literary and Philosophical Society, Memoirs and Proceedings, Vol. LI., Parts 1-3, 1906, 1907. *Donor*, Mr. Chas. Oldham.
- *Manchester Microscopical Society, Annual Report, 1907.
- Manx Slates of the Isle of Man, Palæontology of; Henry Bolton, 1899. *Donor*, Mr. R. Newstead.
- Memoirs of the Royal Astronomical Society, Appendix to, Vol. LVII., 1906. *Donor*, Dr. W. M. Dobie.
- *Mexico, Boletín del Instituto Geológico de, No. 23, Text and Plates; No. 24, 1906.
- "Microscope as applied to the study of Fungi"; Rev. J. E. Vize (Reprint from "Research").
- "Microscopy"; E. J. Spitta, 1907. *Donor*, Miss A. H. Boyson.
- Millport Marine Station, Communication from, on "Trichorhiza, a new Hydroid genus"; E. S. Russell (Reprint series), 1906.
- *Missouri Botanical Garden, 1890-1894 and 1907.
- *Montana University—
- President's Report, 1905-7.
- "Register," 1905-7, No. 36, 1906; No. 42, 1907.
- "Announcement of the Fourth Inter-Scholastic Meet."
- "Announcement of the Fifth Inter-Scholastic Meet," 1908.
- "Pictured Rocks; Indian writings on the rock cliffs of Flathead Lake, Montana"; M. J. Elrod, February 1908.
- "Monte Generoso"; Dr. Otto Penzig, 1900.
- "Museums' Journal," 1907. By purchase.
- "Nantwich, History of the Town and Parish"; James Hall, 1883. *Donor*, The Author.
- "Naturalist," 1907. By Purchase,

- "Nature," 1907. By purchase.
- Norwich Museum, Report, 1907.
- Paisley Free Public Library and Museum, Report, 1907.
- Palæontographical Society, Vol. LXI., 1907. By purchase.
- Penarth Urban District Council Free Library and Reading Rooms, Eleventh Annual Report, 1907.
- Plymouth Museum, Report, 1906, 1907.
- "Punctuation as a means of expression"; A. E. Lovell, 1907. *Donor*, The Author.
- "Rainfall at Glynceirlog." *Donor*, Mr. Francis Rooper.
- Reports, Daily Weather, 1893-1896. *Donor*, Rev. Cairns Mitchell.
- Scotland, Annual Report of the Marine Biological Association of the West of, 1906.
- *Smithsonian Institution, Annual Report, 1906.
- *Southport Society of Natural Science, 12th Report, 1906-7.
- *Staffordshire (North) Field Club, Annual Report and Transactions, 1906-7.
- Stockport Museum, Park, and Librarian's Report, 1907.
- Torquay Natural History Society, List of Type, Fossils, and Figured Specimens in the Museum of; A. J. Jukes-Browne and W. J. Else, 1907.
- *United States National Museum, Report on the progress and condition, for the year ending June 30th, 1907.
- Victoria, Report of the Department of Agriculture, 1905-7.
- Wirral, Walks in, with Maps, 1907. *Donor*, Mr. F. W. Longbottom.
- Wisconsin Academy of Science, Art, and Letters, Transactions, Vol. XX., Part I, 1905.
- Worcester Museum. Index to the Flora, Fauna, Geology, and Antiquities of Worcestershire, 1907; W. H. Edwards (Curator of Worcester Museum).
- Year Book of Scientific and Learned Societies, 1906, 1907.
- Zoologist, 1907. By Purchase.

INVENTORY OF THE LATE DR. H. STOLTERFOTH'S BEQUEST.

- 1 Compound Microscope (Ross), with case.
- 1 Stand Condenser.
- 7 Eye Pieces.
- 9 Objectives—2" 1" $\frac{2}{3}$ " $\frac{1}{4}$ " $\frac{1}{6}$ " $\frac{1}{8}$ " $\frac{1}{8}$ " $\frac{1}{12}$ " $\frac{1}{20}$ "
- 1 Binocular Prism.
- 1 Microscope Lamp and case.
- 1 Ring Carrier and case.
- 1 Paraboloid.

- Set of 6 Diaphragms and case.
 " 5 " " and Rhineberg's discs.
 Iris Diaphragm.
 2 Molleis' Diatom, Type plates.
 2 Stage and 1 Eyepiece Micrometers.
 6 Micro Slides, in boxes.
 2 Boxes Thin Glass.
 5 Squares of Tinted Glass.
 1 Square Glass-case for Microscope.
 1 Table for Microscope.
 1 Incandescent Fitting for Microscope.
 2 Iron Clamps.
 2 Wooden Stools.
 1 $\frac{1}{4}$ -Plate Camera and bag, with 3 double Dark Slides.
 1 3-inch Telescope (Cooke).
 1 Brass Telescope Tripod.
 1 Wooden Telescope Tripod.
 1 Cabinet, containing: 2 Steel Punches, $\frac{1}{2}$ " $\frac{3}{8}$ "; Entomological Pins; various Slide Labels, Masks, &c. ; Material containing Diatoms; Material for Local Collection of Diatomaceæ in Bottles, with MSS. Catalogue.
 4 Cabinets containing Microscopical Slides: No. 1 containing 972 slides; No. 2 containing 981 slides; No. 3 containing 111 slides; No. 4 containing 337 slides; Total 2,401 slides approximate.
 95 Volumes of Books on Scientific Subjects, and 5 Pamphlets (see detailed list).
 1 Board for Photographic use.
 1 Box containing: 60 boxes Negatives; 9 boxes containing Diatomaceous earth.
 1 Pedestal set of drawers.
 1 Portable Microscope.
 1 Small Eye-piece Camera.
 1 Sextant.
 18 Boxes, containing slides of microscopical objects.
 2 Boxes, containing lantern slides.

LIST OF BOOKS.

- America, South, Wanderings in; C. Waterton.
 Astronomy and General Physics; Rev. W. Whewell, 1834.
 Aulacodiscus, Revision of the Genus; J. Rattray, 1888.
 Bacteria and Yeast Fungi, Synopsis of; W. B. Grove, 1884.
 Birds, British Land, Synopsis of, in verse and prose; Rev. J. Mossop, 1841.
 Birds of Cheshire; T. A. Coward and Chas. Oldham, 1900.
 Botany, Manual of British; C. C. Babington, 1862.
 Botany, Manual of; J. H. Balfour, 1860.
 Bridgewater, Treatise, the Ninth; C. Babbage, 1837.

- Butterflies, British ; W. S. Coleman, 1862.
- Celestial Objects ; Rev. T. W. Webb, 1859,
- “Challenger,” Report of the Voyage of H.M.S. ; Botany, Vol. II., 1886 ;
Sir C. W. Thomson.
- Chemistry, Familiar Letters on ; J. Liebig, 1844 (2 copies).
- Chemistry, Meteorology, and the functions of Digestion ; W. Prout, 1834.
- Chemistry, Rural ; E. Solly, 1850.
- Coal-Fields of Great Britain ; E. Hull, 1873.
- Coccidæ of the British Isles, Monograph of ; R. Newstead, Vols. I. and II.,
1901-1903.
- Conchology, Introduction to ; G. Johnson, 1850.
- Coscinodiscus, Ehrb., Revision of the Genus ; J. Rattray, 1890.
- Diatoms, Some new and little-known ; P. T. Cleve, 1881.
- Diatoms from the Arctic Sea ; P. T. Cleve, 1873.
- Diatoms from Franz Josef-Land ; P. T. Cleve, 1898.
- Diatomaceæ from South Shetland Islands ; T. Comber, 1898.
- Diatomaceous Deposit, Fossil Marine, from Oamaru, Otago, New Zealand ;
E. Grove and G. Sturt (Reprint), 1886.
- Diatomaceæ, New forms of Marine, found in the Firth of Clyde and in Loch
Fyne ; W. Gregory, 1857.
- Diatomaceæ, Pamphlets on.
- Diatomaceæ, Synopsis of the British ; W. Smith, Vols. I. & II., 1853.
- Diatomaceæ, &c., Notes and Sketches of.
- Diatomeen von Franz Josefs-Land ; A. Grunow, 1884.
- Diatomaceen-Kunde, Atlas der ; A. Schmidt, Vols. I., II., and III., 1875.
- Diatomaceen der polycystinenkreide von Jeremie in Hayti Westindiem ;
Dr. O. N. Witt, 1888.
- Diatomaceæ of Northumberland, Marine ; A. S. Donkin, 1858.
- Diatomiste ; J. Tempers, Vols. I. and II., 1890-1896.
- Diatomeentafeln zusammengestellt für Einige Freunde, 1888.
- Diatomees, Synopsis des ; Dr. H. V. Heurck, 1884.
- Diatomees, Synopsis des, de Belgique, Atlas ; Dr. H. V. Heurck, 1880-1881,
- Diatomees, Synopsis des, de Belgique, Text ; Dr. H. V. Heurck, 1885.
- Enchiridion Botanicum ; A. Broughton, 1782.
- Entomology, British ; M. E. Catlow, 1863.
- Fauna of Liverpool Bay, 2nd Report ; W. A. Herdman, 1889.
- Fishes, History of British ; W. Yarrell, Vols. I. and II., 1836
- Floræ Britannicæ, compendium ; J. E. Smith, 1825.
- Geology and Mineralogy ; Rev. W. Buckland, Vols. I. and II., 1836.
- Geological Stories ; J. E. Taylor, 1873.
- Hand, Mechanism and vital endowments as evincing design ; Sir. C. Bell,
1833.
- Infusoria, History of ; A. Pritchard, 1861.
- Insects mentioned in Shakespeare's Plays, Natural History of ; R. Patterson,
1841.

London, Royal Society, Proceedings of; H.M.S. Challenger Expedition, Vol. XXIV., 1876.

Lectures, Science, 1871; various Authors.

Meols, Ancient; Rev. A. Hume, 1863.

Microscope, Evenings at the; P. H. Gosse.

Microscope; Dr. H. V. Heurck, 1891.

Microscope; J. Hogg, 1859.

Microscope, Practical Hints on the selection and use of; J. Phin, 1877.

Microscopy, Principles of; Sir A. E. Wright, 1906.

Microscopy, Illustrated Annual of, 1898 and 1900.

Microscopical Researches of Animals and Plants; Dr. Th. Schwann, 1847.

Micrographic Dictionary; J. W. Griffith and A. Hemfrey, Vol. I., Text; Vol. II., Plates, 1860.

Mollusca inhabiting the Isle of Man and the neighbouring Sea, Catalogue of; E. Forbes, 1838.

Mollusca, Manual of; S. P. Woodward, 1875.

Monographie due Genre Pleurosigma; H. Peragallo, 1890-1891.

Mountain Ranges, Origin of; T. M. Reade, 1886.

Natural History of the Animal Kingdom; W. S. Dallas, 1860.

Natural History Objects, Collecting and Preserving; J. E. Taylor, 1876.

Natural History, Essays on; C. Waterton, 1871.

Natural History of Creation, Vestiges of, 1844; Anon.

Notes by a Field Naturalist in the Western Tropics; H. Higgins, 1877.

Physiology, Animal; W. B. Carpenter, 1843.

Physiology, Animal and Vegetable; P. M. Roget, Vols. I. and II., 1834.

Plants, Geographical Distribution of British; H. C. Watson, 1835.

Plants, Systematic Arrangement of British; W. Witherington, 1837.

Sea-Side, Half-hours at; J. E. Taylor, 1872.

Simbirsk, Ueber den Polierschiefer von Archangelsk-Kurojedowo im Gouv; Dr. O. N. Witt, 1885.

Taxidermy; Mrs. R. Lee, 1843.

Telescope, Hours with a three-inch; Captain W. Noble, 1887.

Vertebrate Fauna of North Wales; H. E. Forrest, 1907.

Vestiges of the Natural History of Creation; R. Chambers, 1884.

Weather Charts and Storm Warnings; R. H. Scott, 1887.

Year Book of Facts in the Science and Arts, for 1875; C. W. Vincent, 1876

Zoology and comparative Anatomy; M. A. Ward, 1874.

Zoology, Introduction to; R. Patterson, Part I., 1846.

Zoology, Manual of; H. A. Nicholson, 1871.

Zoology and Physiology, Lectures on; W. Lawrence, 1822.

Zoophytes, History of the British; G. Johnston, Vols. I. and II., 1847.

The above-named Books have been arranged and catalogued, and are available for the use of Members of the Society.

ALFRED NEWSTEAD,

Curator and Librarian.

May 21st, 1908.

METEORIC ASTRONOMY.

One often hears the remark that "Astronomy would be more popular if the instruments associated with it were less costly." This hindrance is frequently overcome by observers making their own equipment; but perhaps the fact that some branches of this fascinating pursuit require no outlay at all, is almost universally overlooked. As an example of a fine opening for really earnest endeavour, let us consider for a few moments the claims of Meteoric Astronomy.

Standing out in the open on any clear moonless night, one has not long to wait before witnessing one of the most impressive sights the Heavens can offer—the passing of a "Shooting Star." It is now well-known that these are dark bodies, often quite tiny, coursing round the sun in elliptical orbits; which, encountering the earth on her somewhat similar journey, dash into our atmosphere with great, though varying, velocity, and friction renders them incandescent and visible. Sometimes many of these apparitions are seen during a single evening, and a large proportion of these may seem to radiate from one point or area in the sky. If that area ("Radiant Point" it is called), lies, say, in the constellation Perseus, we should speak of the display as a shower of "Perseid Meteors" or "Perseids"; if in Leo, as "Leonids"; and so on. Many showers are known, and their arrival on definite dates can be anticipated with reasonable confidence. A close connection between Meteor showers and some well-known periodic Comets has been traced.

Foremost amongst the pioneers in this field of research, is Mr. W. F. Denning, of Bristol, and he has carried us far on the way towards a full interpretation of Meteoric Phenomena; but Mr. Denning would be the first to tell us that more helpers are needed, and that much remains to be done before the riddle of the Shooting Star is solved.

A few years ago, it was thought that the photographic camera was going to register every "trail" so accurately, that the eye-observer would no longer be wanted; but we are learning that even with the most rapid lenses, and plates of extreme sensitiveness, myriads of these "streaks of light" flash past unrecorded. Now, a man who watches the flight of even one of these transient phenomena, and holds a straight stick along the line the light traversed, and notes the time and the stars near the beginning and end of its path in the sky, and also states whether the movement appeared fast or slow, and estimates the brilliance of the apparition, has given us part of the Life-History (unique in its way) of a member of the Solar System captured by our mother-earth for good and all.

A PERSEID METEOR CROSSING THE CONSTELLATION
ANDROMEDA.

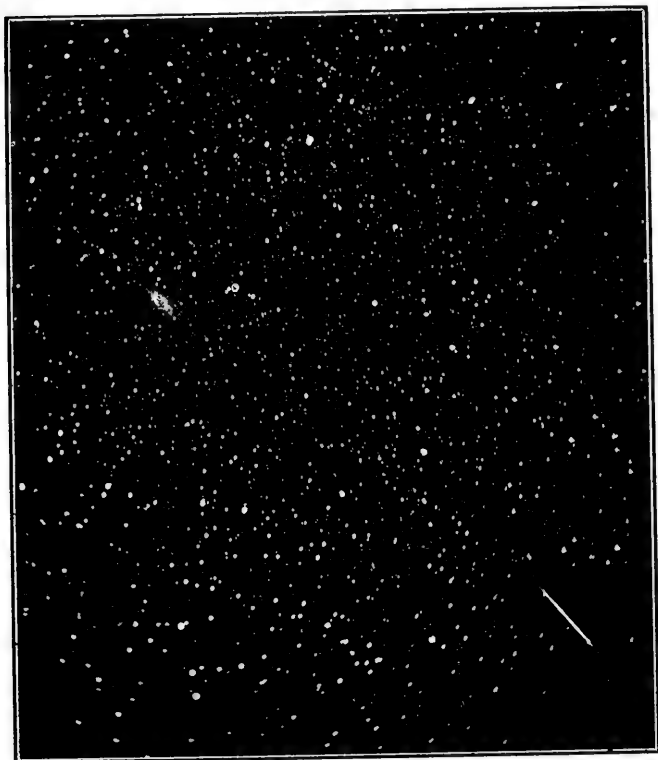

THE above Photograph was taken with a Common Portrait-lens on a $\frac{1}{4}$ -pl. Camera. Though clock-work was used to counteract the rotation of the earth during the 40-minutes exposure, such correction is not necessary. If any Camera, focussed for distance, is simply pointed towards the sky, and any Meteor which seems to cross the field-of-view of the lens, is carefully timed, and the time of the commencement and finish of the exposure noted, a valuable record may be obtained. In this case, though, the Stars will not appear as dots on the plate; but drawn out into lines, which, however, are easily distinguished from Meteor trails.

F. W. LONGBOTTOM.

KINGSLEY MEMORIAL PRIZES

ARE OFFERED UNDER THE FOLLOWING CONDITIONS:—

CLASS I.

To any Resident in the Society's District.—A Prize not exceeding **Ten Pounds** for the best Collection of Objects, or Essays, or Notes of Observations, or Photographs illustrating the Natural Science of the Society's District.

All Collections must be made in Cheshire and North Wales, or the Seas adjoining thereto, by the Competitors.

Collections, or Essays, or Notes, must be sent to the General Secretaries on or before September 1st, and the awards will be made at the *Conversazione* next succeeding.

The Committee have the option of retaining successful Collections, &c., for the Society.

CLASS II.

In order to encourage the study of Natural History among younger Students, not exceeding 17 years of age, and residing in the Society's District, *i.e.*, Cheshire and North Wales, the following Prizes and Certificates are offered, viz.:—

The **FIRST PRIZE** in each Class will be **HALF-A-GUINEA**, together with the Society's Certificate.

Collections, Essays, or Photographs not gaining a Prize, may be awarded Certificates if found to be of sufficient merit.

- 1.—For the best account of the Life-History of the Silkworm, describing its mode of life and the method of rearing. Credit will be given for careful drawings of the various stages in its life, and for actual specimens of the Silk produced.
- 2.—For the best descriptions, with drawings, of the development from the seed to the unfolding of the first foliage-leaf, of the following Plants: Horse Chestnut; Maize; Mustard (or Radish); Bean; Sycamore.
- 3.—For the best descriptions and drawings of a twig and dissected bud of the following Trees: the Oak; Ash; Horse Chestnut; Beech; Sycamore; and Lilac. Some explanation should be given of the means by which bud protection is effected in each case.
- 4.—For the best Map and description of the principal Constellations visible on any Evening in April, with notes of the position of any Planets (including the Moon) above the horizon at the time. The date and hour to be stated.
- 5.—For the best account of the Life-History of the Robin (Redbreast), *Erithacus rubecula*.
- 6.—For the best Notes on the appearance and habits of the three Common Gulls which are visitors to our district, viz.:—(1) The Black-headed Gull (*Larus ridibundus*); (2) the Common Gull (*Larus canus*); (3) the Herring Gull (*Larus argentatus*).
- 7.—For the best four Photographs; any subject, but preferably those of scientific interest.
- 8.—For the best descriptions of a piece of each of the four following:—*(a)* Clay; *(b)* Red Sandstone; *(c)* Chalk; *(d)* Coal.

CONDITIONS—All the actual work must be done entirely by the Competitors, who must be under 17 years of age. Of course, assistance and instruction from Teachers and Books is permissible and desirable, but mere copied or dictated Essays will be disqualified. The Essays and Collections should be sent under a *nom de plume*, accompanied by a sealed letter containing the full name and exact age of the Competitor, to the Hon. Secretaries, on or before September 1st, 1908, free of any charge.

The Collections, Specimens, &c., will be exhibited in the Grosvenor Museum after the awards have been made, due notice of which will be sent to each Competitor. No Competitor will be allowed to take more than two Prizes or Certificates.

The awards will be made at the Society's *Conversazione* next succeeding the adjudication.

The Committee do not bind themselves to give the full Prize in case of insufficient merit.

Any further information required can be had on application to the Hon. Secretaries.

KINGSLEY MEMORIAL MEDAL

ESTABLISHED 1877,

“For having contributed materially to the promotion and advancement of some branch or department of Natural Science.”—*Vide* Trust Deed.

- 1877—MRS. CHAS. KINGSLEY (In Memoriam).
 1878—JOHN PRICE, M.A.
 1879—SIR PHILIP DE MALPAS GREY-EGERTON BART., F.R.S.
 1880—PROF. T. MCKENNY HUGHES, F.R.S.
 1881—D. MACKINTOSH, F.G.S.
 1882—ISAAC BYERLEY, M.R.C.S., F.L.S.
 1883—GEORGE W. SHRUBSOLE, F.G.S.
 1884—ALFRED OSTEN WALKER, F.L.S.
 1885—JOHN DAVIES SIDDALL.
 1886—HENRY STOLTERFOTH, M.A., M.D.
 1887—WILLIAM SHONE, F.G.S.
 1888—THOMAS SHEPHEARD, F.R.M.S.
 1889—THOMAS RUDDY.
 1890—REV. CHARLES WOLLEY-DOD, M.A.
 1891—ROBERT NEWSTEAD, F.E.S.
 1892—OSMUND W. JEFFS.
 1893—EDMUND J. BAILLIE, F.L.S.
 1894—W. MURRAY DOBIE, M.D., F.R.A.S.
 1896—REV. ARTHUR H. FISH, B.A., B.Sc.
 1897—WILLIAM HENRY DOBIE, M.B.
 1899—W. F. LOWE, A.R.S.M., F.I.C., F.C.S.
 1900—JOSEPH ARKLE.
 1901—THOMAS ALFRED COWARD.
 1902—CHARLES OLDHAM.
 1903—GEORGE P. MILN.
 1904—GEORGE O. DAY, F.E.S.
 1905—C. THEODORE GREEN, M.R.C.S., L.R.C.P., F.L.S., &c.
 1906—FREDERICK WILLIAM LONGBOTTOM, F.R.A.S.
 1907—REV. J. CAIRNS MITCHELL, B.D., F.R.A.S.

KINGSLEY MEMORIAL PRIZES

(OF £5 AND UPWARDS)

ESTABLISHED 1877,

“For the reward, encouragement, and the advancement of the pursuit and study of Natural Science.”—*Vide* TRUST DEED.

- | | | |
|------|----------------------------|---|
| 1878 | { HELEN SMITH... .. £5 | } Herbarium of Flowering Plants. |
| | { EDWIN W. OKELL 5 | |
| 1879 | —GEORGE SHRUBSOLE 5 | Carboniferous Fossils. |
| 1881 | —E. HOPKINS..... 5 | Cryptogamous Plants. |
| 1882 | —GEORGE SHRUBSOLE 10 | Corals of the Mountain Limestone. |
| 1886 | —ROBERT NEWSTEAD 10 | Hymenoptera. |
| 1887 | —JOHN LYON DENSON..... 5 | Notes on Observations illustrating the Natural Science of the Society's District. |
| 1888 | —LILIAN E. TOMLIN..... 5 | Coleoptera. |
| 1889 | { EDITH C. TOMLIN 5 | } Diptera and Hymenoptera (Terebrantia). |
| | { W. E. SHARP 5 | |
| 1890 | —ALFRED J. NIXON..... 10 | Land and Fresh-Water Shells. |
| 1892 | —W. E. SHARP 10 | Coleoptera. |
| 1896 | —ALFRED NEWSTEAD...£5 5s. | Hydradeptera (Water Beetles) and Life Histories of Insects. |
| 1897 | —ALFRED NEWSTEAD...£5 5s. | Life Histories of Insects. |
| 1900 | —MISS M. BOWERS £5 | Collection of Botanical Specimens. |
| 1901 | —A. E. GOODMAN.....£5 5s. | Collection of Photo-Micrographs, with Notes and Observations. |
| 1902 | —C. THEODORE GREEN.....£10 | Collection of 148 Microscopical Preparations and 170 Herbarium Specimens of Micro-Fungi, together with a descriptive Catalogue and Essay on same. |
| 1906 | —HUGH H. THOMAS ...£8 8s. | Collection of Fossil Plants from the Lower and Middle Beds of the Coal Measures of Denbighshire, together with descriptive notes of same. |

Amounts less than £5 are also awarded annually.

LAST YEAR JUNIOR PRIZES AND CERTIFICATES WERE AWARDED AS FOLLOWS:—

1. *For the best Collection of Leaves of Deciduous Trees. The name of the tree from which each leaf was obtained, and also its place of growth, must be given:—*

CHLORIS CONSTABLE, Higher Elementary School, Hale.....	First Prize and Certificate
MARGARET HILL MITCHAM, City and County School, Chester	First Prize and Certificate
NELLIE LUCAS, Eaton School, Congleton	Certificate of Merit—Highly Commended
HARRIET WOOD,	” ”
CASSIE ROWLEY, Holt Hill Convent, Tranmere	” ”
RUTH WARD,	” ”
MAY MERCER,	” ”
MAY MARMION,	” ”
JOHN COLLINS MEREDITH, Port Sunlight Senior School...	” ”
EILEEN ROSS, Dr. Williams' School, Dolgelley	” ”
LILY CLARK, Victoria Road School, Chester	” ”
LILY VICKERS,	” ”
NINA ASTLEY, Pulford School, near Chester	Certificate of Merit
LIZZIE COPPLE, Holt Hill Convent, Tranmere.....	” ”
MAY COPPLE,	” ”
ALICE O'HARE,	” ”
MONA MULLINS,	” ”
ALFRED WALKER, Astbury National School, Congleton...	” ”
GERTRUDE HUGHES, Tilston School, Malpas	” ”
EDWARD EVANS,	” ”
WINIFRED KELLY, Cheadle Heath Council School.....	” ”
HILDA WARK,	” ”
ELIZABETH McGRATH, St. John's R. C. School, New Ferry	” ”
ANNIE LOUGHTON, Victoria Road School, Chester	” ”
MAY TILSTON, Christ Church Girls' School, Chester	” ”
GLADYS EMILY VENABLES,	” ”
CONSTANCE RILEY, Hightown Girls' Council School, Crewe	” ”
ADA POTTER,	” ”
FRANK MORRIS, Sandbach Grammar School	” ”

2. *For the best Collection of dried specimens showing (1) the unopened buds, (2) the expanded bud, (3) a fully-developed leaf, (4) the flowers, (5) the fruit, of the Horse Chestnut Tree:—*

THOMAS A. WEAVER, Christleton	First Prize and Certificate
MARIA HILL, Storeton School, Birkenhead	Certificate of Merit
LILY CLARK, Victoria Road School, Chester	” ”
LILY VICKERS,	” ”
OLIVE HARDING, Ridley Council School, Tarporley ...	” ”

3. *For the best account of a Natural History Ramble:—*

FRANK WALKER, Port Sunlight Senior School.....	First Prize and Certificate
GORDON MILN, K. S., King's School, Chester	Special Prize and Certificate
SYLVIA THORNTON JONES, Queen's School, Chester	Certificate of Merit
MAGGIE BIRD, Hoylake Girls' School.....	” ”
ANNIE EVERALL,	” ”
LIONEL HUMPHRY-WILLIAMS, King's School, Chester ...	” ”

4. *For the best collection of Land and Fresh-Water Shells; the specimens to be mounted on cards, and the locality given:—*

GEORGE L. ASTLE, Eaton School, Congleton	Special Prize and Certificate
PERCY WEATHERBY BOON,	” ”
HECTOR DAVENPORT,	” ”
WILLIAM H. SOLMAN,	” ”

5. *For the best account of the Life History of the Swallow (Hirundo Rustica) :—*

MARJORIE HUMPHRY-WILLIAMS, Queen's School, Chester	First Prize and Certificate
WILLIAM OSWALD WORSLEY, Witton Grammar School, Northwich	Special Prize and Certificate
FRANK DEAN, Port Sunlight Senior School.....	" "
IDA DAVENPORT, Moreton School, near Birkenhead	" "
PERCIVAL SYLVESTER, Astbury National School, near Congleton	" "
HAROLD D. GREGORY, Mold.....	Certificate of Merit
ERNEST ASTBURY, Hawarden County School	" "
ELSIE BAYLEY, Henbury School, Macclesfield.....	" "
NELLY WORTHINGTON, " "	" "
ADA JODRELL, " "	" "
HARRY COPPOCK, " "	" "
PRICE BARBER, " "	" "
CHRISTINE WATSON, Glanavon School, Boughton, Chester	" "
FLORRIE L. WEST, " "	" "
PHYLLIS BOREHAM, " "	" "
ANNIS A. TATLER, " "	" "
ETHEL A. TAYLOR, " "	" "
BERTHA WEST, " "	" "
DAISY CANN, " "	" "
VIOLET MOSFORD, " "	" "
WINIFRED POLKINGHORNE, " "	" "
WINIFRED TAYLOR, " "	" "
MAY COOPER, " "	" "
HILDA MARY WYNNE, " "	" "
ELLEN YEATS, " "	" "
HERMIE ROBERTSON, " "	" "
MADGE ARMSTRONG, " "	" "
LUCY BEECH, Church Lawton C.E. School, Stoke-on-Trent	" "
EDITH OLLERHEAD, " "	" "
RUTH BAILEY, " "	" "
MABEL ELIZABETH THORNHILL, " "	" "
GEORGE EDWARDS, " "	" "
REGINALD PEARCE, " "	" "
REGINALD BADDELEY, " "	" "
PHILIP KIRWAN, St. John's R. C. School, New Ferry ...	" "
ELLEN DUGGAN, " "	" "
MICHAEL BOWE, " "	" "

6. *For the best account of the Surface Geology of Cheshire and Flintshire, to be accompanied by a Map:—*

ALBERT EGERTON LATHAM, Sandbach Grammar School...	First Prize and Certificate
FRANK LUNT, " "Certificate of Merit

7. *For the best four Photographs of Landscape with Animals :—*

GEORGE HEWISON, Wirral House School, Chester	First Prize and Certificate
THOMAS A. WEAVER, Christleton	Certificate of Merit



"KINGSLEY MEMORIAL" FUND.

Dr. Statement of Accounts for the Year ended 30th April, 1908. **Cr.**

	<i>£</i>	<i>s.</i>	<i>d.</i>		<i>£</i>	<i>s.</i>	<i>d.</i>
1907-8				1907-8.			
To Balance from last Account	4	11	5	By Prizes awarded as follows:			
„ Dividend on Great Western Railway Company Con- solidated Ordinary Stock	15	6	6	Mr. A. H. Thompson.....	1	1	0
„ Repayment of Income Tax for last 3 years	2	8	7	Mr. J. A. S. Stendall.....	1	1	0
				„ Amount paid for Junior Prizes	5	9	0
				„ Printing Account	2	8	6
				„ Account for Certificates of Merit	1	1	9
				„ Engraving Medal for 1907	0	2	0
				Balance.....	11	3	3
	<u>£22</u>	<u>6</u>	<u>6</u>		<u>£22</u>	<u>6</u>	<u>6</u>
To Balance in Bank	£11	3	3				

7th May, 1908—Examined and found correct,

GEORGE P. MILN,
HON. TREASURER.

W. W. SIDDALL,
AUDITOR.

LIBRARY RULES.

1.—The Library will be open daily, except on Holidays, from 10 a.m. to 4 p.m.; and from 6 p.m. to 9-30 p.m. on the evenings when the Societies meet.

2.—As the Library is intended for purposes of study and reference, Members are expected to abstain from conversation which may be disturbing to other readers.

3.—Members are requested not to replace Books on the shelves, but to give them to the attendant for replacement.

4.—No Periodicals belonging to either Society are to be taken out of the Library.

5.—The Books belonging to the Archæological Society are intended as books of reference, and must not be taken away.

6.—Books belonging to the Society of Natural Science may, with certain exceptions, be taken out by Members of the Society, under the Rules of the Society. A receipt must be given to the Librarian for all Books so borrowed.

7.—Persons who are not Members of either Society, desiring to use the Library, must present a letter of introduction from a Member, endorsed by the Secretary, or President, of the particular Society whose Books they wish to consult; such order to be available for one week only.

PAST PRESIDENTS.

- 1871 to 1875—REV. CHARLES KINGSLEY, CANON OF CHESTER
(*Founder of the Society*).
- 1875 ,, 1891—PROF. T. MCKENNY HUGHES, F.R.S.
1891-2 ALFRED O. WALKER, ESQ., J.P., F.L.S.
1892 3 HIS GRACE THE DUKE OF WESTMINSTER, K.G.
- 1893 to 1895—W. MURRAY DOBIE, ESQ., M.D., J.P., F.R.A.S.
1895 ,, 1897—HENRY STOLTERFOTH, ESQ., M.A., M.D., J.P.
1897-8 THOMAS SHEPHEARD, ESQ., F.R.M.S.
- 1898 to 1902—JOHN D. SIDDALL, ESQ.
1902 ,, 1906—REV. ARTHUR H. FISH, B.A. B.Sc.
1906-7 FREDK. WM. LONGBOTTOM, ESQ., F.R.A.S.

SOCIETIES ASSOCIATED

WITH WHICH THE SOCIETY EXCHANGES PUBLICATIONS.

- | | |
|---|--|
| <p>Academia Nacional de Ciencias de la Republica Argentina, Cordoba</p> <p>Barrow Naturalists' Field Club</p> <p>Brighton and Sussex Natural History Society.</p> <p>Bristol Naturalists' Society.</p> <p>British Association (Corresponding Societies' Committee).</p> <p>British Museum (Natural History), Cromwell Road, London, S.W.</p> <p>Brooklyn Institute of Arts and Sciences, Brooklyn N.Y.</p> <p>Burnley Literary and Scientific Club.</p> <p>Cardiff Naturalists' Society.</p> <p>Colorado, University of, Boulder, Colorado, U.S.A.</p> <p>Corporation Museum, Colchester</p> <p>Dudley and Midland Geological and Scientific Society and Field Club.</p> <p>Ealing Scientific Society, Ealing, London.</p> <p>Essex Field Club.</p> <p>Glasgow Natural History Society.</p> <p>Hertfordshire Natural History Society and Field Club.</p> <p>Huddersfield Naturalists' Society.</p> <p>La Société d'Histoire Naturelle de St. Wladimir á Kiew, Russie.</p> <p>Lancashire and Cheshire Entomological Society.</p> <p>Leeds Naturalists' Club.</p> <p>Liverpool Geological Society.</p> <p>Liverpool Geologists' Association.</p> <p>Liverpool Literary and Philosophical Society.</p> <p>Liverpool Microscopical Society.</p> | <p>Liverpool Naturalists' Field Club.</p> <p>Liverpool Science Students' Association.</p> <p>Liverpool Astronomical Society.</p> <p>Lloyd Library and Museum, Cincinnati, Ohio, U.S.A.</p> <p>London Geologists' Association.</p> <p>Manchester Field Naturalists and Archaeologists' Society.</p> <p>Manchester Geological and Mining Society.</p> <p>Manchester Microscopical Society.</p> <p>Mexico, Geological Institute of.</p> <p>Missouri Botanical Garden, St. Louis, U.S.A.</p> <p>Montana, University of, Biological Station, Missoula, Montana, U.S.A.</p> <p>Northampton Natural History Society.</p> <p>North Staffordshire Naturalists' Field Club and Archaeological Society.</p> <p>Nottingham Naturalists' Society.</p> <p>Patent Office Library, 25, Southampton Buildings, Chancery Lane, London, W.C.</p> <p>Scotland, West of, Marine Biological Association.</p> <p>Smithsonian Institution, Washington City, D.C., U.S.A.</p> <p>Southport Society of Natural Science.</p> <p>United States Geological Survey.</p> <p>Washington, University of, Seattle, Wn., U.S.A.</p> <p>Vatican Observatory, Rome.</p> <p>Vienna Natural History Museum.</p> <p>Yorkshire Naturalists' Union, Leeds.</p> |
|---|--|

HONORARY MEMBERS.

Those marked () have read or contributed Papers at the Society's Meetings.*

- *Avebury, The Right Hon. Lord, F.R.S. ... *Down, Farnborough, Kent*
 *Ball, Sir Robert S., F.R.S. *Observatory, Cambridge*
 Barratt, Chas. G., Esq., F.E.S. *Tremont, 193a, Peckham Rye, London, S.E.*
 Candolle, Mons. Casimir De..... *Geneva*
 Cannizaro, Prof. *Rome*
 *Carruthers, W., Esq., F.R.S. *14, Vermont Road, Norwood, London, S.E.*
 Credner, Dr. Hermann *Leipzig*
 *Dawkins, Prof. W. Boyd, F.R.S. *Woodhurst, Wilmslow Road, Fallowfield, Manchester*
 Hooker, Sir J. D., K.C.S.I., F.R.S. *The Camp, Sunningdale, Ascot*
 *Hughes, Prof. T. McKenny, F.R.S. *Trinity College, Cambridge*
 *Hull, Prof., F.R.S. *14, Stanley Gardens, Notting Hill, London, W.*
 *Judd, Prof. J. W., F.R.S., C.B. *30, Cumberland Road, Kew, London*
 Kent, W. Saville, Esq., F.L.S., F.Z.S., F.R.M.S. *Belsito, Melford-on-Sea, Hants.*
 *Newstead, Robert, Esq., A.L.S., F.E.S. ... *Witcombe Villa, Handbridge, Chester*
 *Plummer, W. E., Esq., M.A., F.R.A.S. *The Observatory, Bidston, Birkenhead*
 *Poulton, Prof. E. B., F.R.S. *Wykeham House, Oxford*
 *Rae, E., Esq., F.S.A. *Courthill, Birkenhead*
 Renard, The Abbé *Curator of the Royal Museum of Natural History, Brussels*
 Röntgen, Prof. W. K. *Würzburg*
 Roscoe, Sir Henry E., F.R.S. *10, Bramham Gardens, London, S.W.*
 *Rudler, F. W., Esq., F.G.S., I.S.O. *18, St. George's Road, Kilburn, London, N.W.*
 Saunders, Howard, Esq., F.L.S., F.Z.S. *7, Radnor Place, Hyde Park, London, W.*
 *Strahan, Aubrey, Esq., F.R.S. *28, Jermyn Street, London, S.W.*
 *Vize, Rev. J. E., M.A. *Forden Vicarage, Welshpool*
 Wallace, Dr. A. Russel, F.R.S. *Broadstone, Wimborne, Dorset*

CORRESPONDING MEMBERS.

- Brodrick, The Hon. Mrs. Lawrence *Coed Coch, Abergale*
 Cooke, Col. B. G. Davies *Colomeny, Mold*
 Coward, Mr. T. A. *Brentwood, Bowdon*
 Day, Mr. George, F.E.S. *"Sahlatston" Duncans, Vancouver Island, B.C.*
 Dutton, Mr. F. V., B.Sc. *County Council Offices, Exeter*
 *Feilding, Mr. J. Basil, F.L.S., F.Z.S., J.P. *River Bank, Holywell*
 Griffith, Mr. J. E., F.L.S., F.R.A.S. *Bryn Dinas, Upper Bangor, N.W.*
 Gillanders, Mr. A. T. *The Parks, Alnwick*
 Harrison, Mr. Walter *New Pale, Manley, Warrington*
 Joachim, Mr. George *Dunedin, Otago, New Zealand*
 Jones, Mr. R. J. Gresley *School House, Bodafon, Llandudno*
 Jones, Mr. J. Philip *Pendre, Holywell*
 Nicholson, Mr. A. C., F.G.S. *14, Ferndale Road, Hoylake, Birkenhead*
 Nixon, Mr. A. J. *Birdham School, Chichester*
 *Oldham, Mr. C. *Essez House, Watford, Herts*
 Perkins, Miss Steele *Bryngwylad, Grange Road, Rhyl*
 *Reade, Mr. Oswald A. *Haslar Naval Hospital, Portsmouth*
 Roberts, Mr. J. W. *High Street, Bala*
 Rooper, Mr. F. E., F.G.S. *Bronydd, Glyn, Ruabon*
 *Ruddy, Mr. Thomas *The Woodlands, Llangollen*
 Russell Dr. *Colwyn Bay*
 Sopp, Mr. E. J. B., F.R.Met.S., F.E.S. *104, Liverpool Road, Birkenhead*
 Thompson, Mr. A. H. *17, Salisbury Street, Bexley, Kent*
 Tomlin, Mr. J. R. le B., M.A., F.E.S. *Stonely, Alexandra Road, Reading*
 Wilkins, Mr. T. S. *Uttoxeter*
 Williams, Mr. G. J., F.G.S. *H.M. Inspector of Mines, Bangor*
 *Williams, Prof. J. Lloyd, D.Sc. *University College of North Wales, Bangor*

NOTICE.

THE ANNUAL SUBSCRIPTIONS are due on the 1st of May in each year. **Members who have not paid for the present year are respectfully requested to forward the amount (Five Shillings) to the Hon. Treasurer, Mr JOHN SIMON, Chemist, 4, Eastgate Row.**

** * To prevent a recurrence of a frequent misunderstanding, Members are reminded that their names are retained on the Society's Books, and their subscriptions considered due, until notice has been given to the contrary, according to Rule 9.*

LIST OF MEMBERS.

Those marked () have read or contributed Papers at the Society's Meetings.*

Abbott, Mr. H. A.	The College, Chester
Acton, Mr. T. Arthur	Wrexham
Acton, Mrs.	3 Grove road, Wrexham
Adair, Major-General ..	7 Stanley place
Adams, Mr. Beresford	Shirley House, Liverpool road
Adams, Mrs.	" "
Adams, Miss Annie	" "
Adams, Mr. H. Dean	" "
Adams, Mr. Geo. F.	Ashbourne, Victoria road
Adams, Miss Sissy	" "
Ainsworth, Miss F.	4 Nicholas street
Aldis, Mr. Osborne, M.A.	14 Victoria pathway, Queen's park
Allen, Miss.	Tarvin bridge
Almond, Mr. T. D.	Boughton Post-Office
Alvey, Mr. Edward	Ashton Hayes School
Andrew, Mr. John R.	18 Bold square
Andrew, Miss R.	" "
Andrews, Miss Edith	2 West view, Dee banks
Andrews, Miss Margaret	" "
* Arkle, Mr. J.	Diocesan School, George street
Arkle, Mr. Henry	2 George street
Armstrong, Mr. Andrew W.	Spring Villa, 22 Liverpool road
Armstrong, Mrs.	" "
Armstrong, Mrs. Frances	62 Gladstone road
Ascroft, Mr. F. W.	3 Bridge place
Ascroft, Mrs.	" "
Aspey, Mrs.	43 Foregate street
Atcherley, Mr. R. T. B.	6 Stanley place
Atkin, Mr. Chas.	72 Foregate street
Atkin, Mrs.	" "
Ayrton, Mr. A.	2 Chichester street
Ayrton, Mrs.	" "
Ayrton, Mr. Wm.	Beccles, Suffolk

- Bailey, Mr. H. Grant Foregate street
 Baillie, Mr. Edmund Orlingbury, Vicarage road, Hoole
 *Bairstow, Mr., J. F.C.S. Burley, Queen's park
 Bairstow, Mrs. " "
 Bairstow, Mr. Herbert Thorndene, Tarvin road
 Baker, Miss 2 Grey friars
 Ballance, Mr. W. 5 Vicarage road, Hoole
 *Ballard, Mr. E. G., A.R.S.M. . Elmdon, Newton lane
 Ballard, Mrs. " "
 Bannister, Miss E. A. M. 63 Foregate street
 Barber, Ven. Archdeacon, M.A., } St. Bridget's Rectory
 F.S.A. }
 Barber, Mr. John 19 Eastgate street
 Barbour, Mr. Geo., D.L., J.P. .. Bolesworth Castle, Tattenhall
 Barbour, Mrs. " "
 Barnes, Mr. N. F. Eaton gardens
 Barnes, Mr. J. W. Grosvenor Park House, Union street
 Barnes, Mrs. " "
 Bassett, Miss C. E. 68 Northgate street
 Bate, Mrs. J. C. Summerfield, Kilmorey Park
 Bates, Mr. W. N. Talbot Hotel, Newgate street
 Bates, Mrs. " "
 Baxter, Mr. Geo. Park view, Panton road, Hoole
 Beauchamp, Rt. Hon. The Earl } Madresfield Court, Malvern
 K.C.M.G. }
 Beauchamp, Rt. Hon. The Countess .. " "
 Beckett, Mr. F. J., A.C.A. 18 The Groves
 Beckett, Mrs. " "
 *Bedford, Rev. J. L., M.A., F.L.S. 10 Abbey square
 Bedford, Mrs. " "
 *Belton, Mr. J. C. Craigside, Sandy lane
 Bennett, Mrs. J. Nevitt Addiscombe, Hough green
 Bennett, Mr. Wilfrid 66 Cambrian crescent
 Best, Miss E. K. The College, Chester
 Beswick, Miss Jessie. 3 Sunny bank, Queen's park
 *Beveridge, Rev. P. J., M.A., } Olive Mount, Tranmere, Birkenhead
 B.Sc. (Hons). }
 Beveridge, Mrs. " "
 Birch, Mr. H. J. Corville, Liverpool road
 Birch, Miss. 18 Upper Northgate street
 Bithell, Mr. W. Messrs. Beckett & Co., Eastgate Row
 Blagden, Mr. John J., M.R.C.S., L.R.C.P., 10, Nicholas street
 Blagden, Mrs. " "
 Blayney, Mr. A. 3 City Walls (W.)
 Bleckly, Mr. Herbert S. Tentry Heys, Queen's park
 Bleckly, Mrs. " "
 *Blogg, Rev. H. B., M.A. Frodsham Vicarage, Cheshire
 Blomfield, Admiral Sir R. M., } c/o Messrs. Woodhead & Co., 44 Charing
 K.C.M.G. } Cross, London
 Blower, Mr. T. B. 6 The Groves
 Boden, Mr. Robt. W. Saughton lodge, Chester
 Bolland, Mrs. 46 Hough green
 Bolland, Mr. Frank " "
 *Bonnalie, Mr. Fredk. J., L.D.S., R.C.S.—7 Abbey square
 Bonnalie, Mrs. Brookfield, Brook Lane
 Booley, Miss 11 Lorne street
 Boscawen, Mrs. Trevallyn Hall, Rossett
 Bostock, Mrs. J. Kingsley Hey, Newton lane
 Bowers, Mr. J. H. Tyddyn Ucha, Pen-y-bryn, Ruabon
 Bowles, Mrs. T. S. The Hollies, Liverpool road
 Bowles, Miss Agnes Millicent .. " "

- Bowley, Miss GladysNewgate Street House
 Box, Miss Jessie4 Kilmorey road
 Boyer, Miss Edith.....Witton House, Roodeye
 Boyle, Rev. D. H., B.A., B.Sc...The College
 Bradbury, Mr. R. P.Walmore, Dee banks
 Brassey, MissRose Hill, Bowdon, Cheshire
 Brassey, Mr. HerbertThe Limes, Curzon park
 Brassey, Mrs. " " "
 Brewer, Miss Anne20 Lorne street " "
 Bridge, Prof. J. C., M.A., D.Mus., F.S.A...Christ Church Vicarage
 Bridge, Mrs. " " "
 *Broadbent, Mrs. Bache Cottage " "
 Brown, Mr. H. F., LL.B. 18 Curzon park
 Brown, Mrs., M.A. " "
 Brown, Miss61 Bouverie street
 Brown, Miss Daisy " "
 Brown, Mr. W. E.33 Parkgate road
 Brown, Mrs. " "
 *Brown, Mr. W. Ernest " "
 Brown, Mr. E. C.7 West Lorne street
 Brown, Mr. Fred.....2 Eastgate row
 Browne, Mr. J. L., M.B., Ch.B...Dee Hills park
 Browne, Mrs... " "
 Buckland, Miss31 Nicholas street
 Bull, Mr. H. F.....4 Sunny bank, Queen's park
 Bullin, Mrs.20 Nicholas street
 Bullin, Miss E. " "
 Burges, Miss J. V. Whitford, 11 Panton road, Hoole
 Burges, Miss L. O. " "
 Burness, Mr. Wm. Parr's Bank, Ltd., Chester
 Burton, Miss G.....The Limes, Weaverham, near Northwich
 Butcher, Mr. Jas.140 Foregate street
 Byrne, Mr. G. W.....5 Abbey square
- Caldecott, Miss C. G.Metropolitan Children's Home, Broad-
 stairs, London
- Cameron, Mrs.57 Tarvin road
 Campbell, Mrs. PitcairnChristleton Hall
 Campbell, Mr. W. A. Pitcairn ..Bangor-on-Dee, Wrexham
 Carr, The Hon. Mrs.....Elmhurst, 1 St. John's road, Queen's park
 Carter, Mr. T.171 Boughton
 Caruth, Miss Annie35 Clare avenue, Hoole
 Catherall, Mr. Samuel1 Linenhall street
 Chalton, Mr. T. W.Wynstay, Hoole
 Chalton, Mrs. " "
 Chambers, Mrs. Frank13 Curzon park
 *Chester, The Right Rev. The Lord } The Palace, Dee Side
 Bishop of }
 Chidley, Mr. T.14 St. Werburgh street
 Clark, Miss SybilStanley House
 Clark, Miss Eva19 Grosvenor street
 Clarke, Mr. JohnPasadena, Liverpool road
 Clarke, Mrs. " "
 Clarke, Mr. W. J..... " "
 Clarke, Mr. Ernest (B. Eng.)Water Engineers' Department, Municipal
 Offices, Liverpool
- Clare, Mr. HoratioGrosvenor Schools
 *Clay, Miss Beatrice E., B.A.The Queen's School
 Clemence, Mr. Thos.56 Hough green

- Clough, Mr. G. F. Butler 78 Hough green
 Cochrane, Mr. J. G. 9 Grange road, Brook lane
 Cockrill, Mr. C. P. Briercliffe, Hough green
 Cockrill, Mrs. " "
 Coe, Mr. D. Howard Lodge, Hamilton street
 Coe, Mr. Henry J. 18 Queen's avenue
 Coltart, Mr. C. B. 23 Hough green
 Comber, Miss Mary Eleanor Woodville, Liverpool road
 Comber, Miss Maria E. " "
 Comber, Miss Margaret " "
 Connah, Mr. Jas. 12 Cecilia road, Heath drive, Hampstead,
 London, N.W.
 Conway, Mr. Walter, C.A. 5 Sunny bank, Queen's park
 Conway, Mrs. " "
 Cook, Miss Maud 7 The Groves
 Cook, Miss Alice M. " "
 Cook, Mr. Kenneth, C.A. Godstall Chambers
 Cooke, Mr. J. H. 6 Queen street
 Coppack, Mr. Chas. Gladwyn, Liverpool road
 Coppack, Miss " "
 Coppack, Miss Nellie " "
 Cox, Miss Amy C., B.Sc. Northlands, Chichester street
 Crane, Mr. H. E., A.C.A. Savings' Bank House, Grosvenor street
 Croston, Mr. J., Junr. Holmesdale, Brook lane
 Croston, Mrs. " "
 Croston, Miss Dalmeny, Shavington avenue, Hoole
 Cullen, Mrs. The Comber, near Neston
 Cullimore, Mr. William Christleton, Chester
 Cumberbirch, Miss 8 Churchhill terrace, Garden lane
 Cumming, Mr. Jas., L.D.S.,
 F.P.S. Glasgow } 39 City road
 *Cummings, Mr. Sidney G. Heath Cottage, Upton, Chester
 Curlett, Mrs. The Mount, Queen's park
- *Dale, Rev. Edmund, D.Litt., M.A. 10 Lumley road
 *Darby, The Very Rev. J. L., D.D. . The Deanery
 Darby, Mrs. " "
 Darby, Miss " "
 Darby, Mr. Alfred, J.P. Laurel grove, near Wrexham
 Davies, Miss Henrietta 69 Boughton
 Davies, Mr. E. Henry 19 Francis street
 Davies, Mr. Joseph " "
 Davies, Mr. John Parr's Bank, Limited, Chester
 Davies, Rev. J. T., M.A. 6 Abbey green
 Davies, Mr. Arthur 23 Lord street, Boughton
 Davies, Mrs. " "
 Davies, Miss Hazlem 1 King's buildings
 Davies, Mr. E. Harold, Burland, Westminster park
 Davies, Mrs. " "
 Davies, Mr. Horace 14 Newgate street
 Davies, Mr. Abel 85 Ermine road
 Davies, Mrs. " "
 Davison, Mr. George 4 Curzou park
 Day, Mr. John Bryntirion, Chichester street
 Day, Mrs. " "
 Day, Miss " "
 Delany, Mrs. 7 Lorne street (south)
 Deeley, Mr. C. H., J.P. Dalmeny, Saltney
 Deeley, Mrs. " "
 Denson, Mr. W. 21 Upper Northgate street
 Denson, Mrs. " "
 Denson, Miss Adelaide " "

- Evans, Miss Violet27 Hough green
 Ewing, Mr. C. A.Rockcliffe, Queen's park
 Ewing, Miss Alice Mabel " " "
 Ewing, MissCartref, Glan Aber park
- Farmer, Mr. Richard56 Liverpool road
 Farquhar, Mr. J.43 Bouverie street
 Farrimond, Mr. F. T.Sunnyside, Boughton
 Fennah, Mr. G. H.Park House, Grosvenor park road
 Fennah, Mrs. " " "
 Ferguson, Mr. W., J.P.The Cairn, Liverpool road "
 Ferguson, Miss J. M. " "
 Ffoulkes, Mr. Thomas B., Junr. . . .8 Burlington road, Ipswich
 Ffoulkes, Mr. Geo. B.28 Lorne street
 Ffoulkes, Miss JocelynKingsley Lodge, Liverpool road
 Ffoulkes, Miss H. Jocelyn " "
 Finchett, Mrs.9 St. Martin's fields "
 Finchett-Maddock, Mrs. H.Cae Gwynn, Carnarvon
 • Fish, Rev. A. H., B.A., B.Sc.Abbot's villas, 45, Liverpool road
 Fish, Mrs. " "
 Fish, Mr. Cecil E., B.A., M.B., B.C. (Camb.), } Llanbedr Hall, Ruthin,
 M.R.C.S., L.R.C.P. (Lond.) } N. Wales
 FitzGerald, Dr. W. A.Clare Lodge
 Fleming, Mr. T. R.Rowton Grange
 Fleming, Mrs. " "
 Fletcher, MissGleneden, Curzon park
 Fletcher, Miss E. B. " "
 Float, Mrs. S. M.20 Upper Northgate street
 Fluitt, Miss5 Abbey green
 Forster, Mr. W. AngusBelgrave Lodge, Pulford, Chester
 Francis, Mr. H. K.63 Bridge street row
 Frater, Mr. Geo.4 Leaside, Rhosddu, Wrexham
 Frater, Mrs. " "
 Freeman, Mr. C. E.Branksome, Brook lane "
 Freeman, Mrs. " "
 Frisby, Miss16 Chichester street
 Frost, Mr. J. G., J.P.Boughton Hall
 Frost, Mrs. " "
 Frost, Mr. J. M., J.P.Upton Lawn
 Frost, Mr. T. GibbonsMollington Hall
 Frost, Mrs. " "
- Gardner, Mr. E.Saughton House, Chester
 Garnett, Mrs.The Rectory, Christleton, Chester
 Garnett, Mr. J. W.45 Bridge street row
 Garnett, Mrs. " "
 Garnett, Mr. J. G., M.A.Arnold House, Chester
 Garnett, Mrs. " "
 Garside, Mr. FranklinLingards, Prestatyn
 Gaulton, Miss Lucy6 The Groves
 Gibson, MajorBuckley, via Chester
 Gibson, Mr. R. M.Greenbank, Buckley
 Gibson, MissWitton House, Roodey
 Giffen, Mr. J. T. M., F.R.C.S.Richmond Hill, Boughton
 Gilbert, Mr. Egerton21 Eaton road
 Gilbert, Mrs. " "
 Giles, Mr. E. S.Gowymede, Vicar's Cross
 Giles, Mrs. " "
 Gleadowe, Mr. H. T. S.11 Stanley place "
 Golder, Mr. Jas. T.Westminster park

- *Goodman, Mr. A. E. Oakdene, Tarvin road
 Goodman, Mrs. W. " "
 Goodhart, Mrs. E. S. 100 Watergate flags
 Gore, The Ven. Archdeacon, D.D., ... Bowdon, Cheshire
 *Graham, Mr. J. Menteith 36 King street
 Graham, Mrs. " "
 Graham, Mr. Victor P. " "
 *Granger, Mr. F. M., M.R.C.S., L.R.C.P. ... 18 Nicholas street
 Grantham, Rev. H. S. Mary's Rectory
 Grantham, Miss Gwynydd " "
 Gray, Miss 6 Lorne street
 Greatbanks, Mr. J. Kilmorey, Hoole road
 Greenhouse, Mr. Chas. 1 Eversley park
 *Green, Mr. C. Theodore, M.R.C.S., }
 L.R.C.P., F.L.S., M.B.M.S. } 31 Shrewsbury road, Birkenhead
 Greig, Mrs. Anfield, Dee banks, West
 Griffin, Rev. C. A. The Vicarage, Dunham o'-the-Hill
 Griffin, Mrs. " " "
 Griffith, Mr. G. R., J.P. Grosvenor street
 Griffith, Mr. G. B. 13 St. Martin's fields
 Griffiths, Mr. John 77 Parkgate road
 *Griffiths, Rev. T. T., M.A., }
 R.N., H.M.S. " Isis " } Stirton, Victoria road, N., Southsea, Hants.
 Griffiths, Mrs. Robert West Hey, Hough green
 Griffiths, Miss Bessie " "
 Griffiths, Mr. R. " "
 Griffiths, Mr. W. A. 3 Exton park "
 Griffiths, Mrs. " "
 Griffiths, Mr. John Ball's Hall, Rossett
 Griffiths, Miss " "
 Griffiths, Miss M. J. " "
 Griffiths, Mr. T. H. 57 Ermine road, Hoole
 Grills, Dr. The Asylum, Chester
 Grills, Mrs. " "
 Grindley, Mr. J. 3 Eastgate street

 Haigh, Mrs. James Alfred 3 The Groves
 Hale, Mrs. A. G. 4 Abbey square
 Hale, Miss C. P. " "
 Hales, Miss Cop House, Sealand road
 Hall, Mr. James 24 Saughall road
 Halsall, Miss 4 Heath terrace, Boughton heath
 *Hamilton, Mr. A., F.R.C.S., J.P. ... 16 White friars
 Hamilton, Mrs. " "
 Hamilton, Mr. A. G., M.B. 23 Hoole road
 Hamilton, Mrs. " "
 Hannon, Miss 92 Foregate street
 Harris, Mr. T. Claremont, Dee banks
 Harris, Mrs. " "
 Harris, Rev. H. 16 Hough green
 Harris, Mrs. " "
 Harris, Mrs. S. H. Dyreham, Wrexham road
 Harrison, Mrs. Highfield, Curzon park
 Harley, Mr. T. D. 41 Cheyney road
 Harvey, Miss Fern Lea, Stamford Bridge, nr. Chester
 Haselden, Mr. J. H. Delamere street
 Haswell, Mr. G. H. Highfield, Queen's park
 Haswell, Mrs. " "
 Haswell, Mr. W. H. 94 Foregate street
 Haswell, Mr. Geo. W. 28 Bouverie street
 Haswell, Miss F. E. 31 Parkgate road

Hull, Mr. G. S. N. 51 Gladstone avenue
 Humberston, Mrs. 11 Pelham crescent, London, S.W.
 Humphreys, Mr. E. Noel, F.C.A. ... Caer-y-Cael, Hoole
 Humphreys, Mrs. " " "
 Hunter, Mr. Jas. Maisonette, Hoagh Green
 Hunter, Mrs. " " "
 Hutton, Mr. F. W. 53 Greenway road, Runcorn

Illingworth, Mr. F. H. 12 Liverpool road
 Illingworth, Mrs. " " "
 Ireland, Mr. J. D. Kilrae, 16 Granville road

Jack, Mr. A. S. Belle Vue, 72 Hough green
 Jackson, Miss 52 Hough green
 *Jackson, Mr. Randell, M.B., M.Sc. ... 67 Hoole road
 Jackson, Mrs. " " "
 Jackson, Rev. A. E., M.A. The College
 James, Mr. J. F. 1 Mount Pleasant, Saltney
 Jameson, Miss 128 Brook street
 *Jebb, Mr. G. R., C.E. Fairyfield, Great Barr, Birmingham
 Jephcott, Mr. Charles, M.A., }
 M.B., L.R.C.P., M.R.C.S. } 12 Upper Northgate street
 Jenner, Mr. H. A. 11 White Friars
 *Johnson, Mr. M., L.D.S.I. 21 York villas, Lorne street, north
 Johnson, Mr. Thomas C. 30 Eastgate row
 Johnson, Mrs. Mayo 10 Lorne street
 Johnson, Mr. H. P. Highclere, Brook Lane
 Jolliffe, Mr. H. D. Kilbroney, Curzon park
 Jones, Mr. Joseph 7 Gladstone road
 Jones, Miss 3 Lorne street
 Jones, Mr. Jno. The Spinney, Hunter street
 Jones, Mr. David Brellisford Avoca, Garden lane
 Jones, Mr. Owen E., J.P. Tynrheol, Amlwch
 Jones, Mr. Fred 112 Foregate street
 Jones, Miss A. E. Higher Grade School, Hunter street
 Jones, Mrs. W. H. Cliveden, Hough green
 Jones, Miss Gertrude B. " " "
 Jones, Mrs. Evan Bodrenig, Bala, N. Wales
 Jones, Mrs. Wm. 33 Cuppin street
 Jones, Mr. Henry Gwynedd, 131, Boughton
 Jones, Mr. Robert W. 39 Gladstone road
 *Jones, Rev. Richard. B.A. 36 Eaton road
 Jones, Mrs., B.A. " " "
 Jones, Mr. E. B. 12 Queen's avenue
 Jones, Mr. Charles 50 Princess street
 Jones, Mr. Eric Marsden Tilston Rectory, Malpas
 Jones, Mr. George 20 George street
 Jones, Mr. W. Llewelyn The Oaks, Helsby
 Jones, Mr. John, J.P. Coniston, Newton, Chester
 Jowitt, Miss Lettice City and County School for Girls
 Joyce, Rev. Canon G. C., M.A. ... St. Deiniol's Hostel, Hawarden

Kember, Miss M. 8 The Groves
 *Kennedy, Mr. J. B. Dee Bank House
 Kenyon, Mr. G. A., M.B. Poplar House, Flookersbrook
 Kenyon, Mrs. " " "
 Killon, Mr. R. W. 59 Tarvin road
 Killon, Mrs. " " "
 Kind, Mrs. Stoneby Drive, New Brighton

- *King, Dr. H. W. 26 Nicholas street
 King, Mrs.
 *Kingsley, Miss Keys, "Eversley", Winchfield
 Knight, Miss 8 Eastgate row
 Knowles, Mr. E. R. 15 Grosvenor street
 Knowles, Miss
 Kynnersley, Mr. E. M. Sneyd .. Boughton Lodge
- Laing, Miss S. C. 2 Mount Pleasant, Saltney
 Lamb, Mr. R., J.P. Hoole Road
 Lamb, Mrs.
 Lamb, Mr. R., Junr. Yrfon, Granville Road
 Lamb, Mrs.
 Lamb, Mr. W. A. 6 St. Anne street
 Lamont, Mr. A. Oldfield road, Heswall
 Lancaster, Mr. Arthur 14 Weaver street
 Lanceley, Mr. R. H., J.P. Victoria road
 Latham, Mr. J. S. Green bank, Liverpool road
 Latham, Mrs.
 *Lawrence, Dr. A. The Asylum, Chester
 Lawson, Mr. Philip H. St. Eilian, Newton
 Laybourne, Mr. J. H. 21 The Groves
 Laybourne, Mrs.
 Leah, Mr. W. Strathearn, Hoole road
 Leaton, Miss Isabel Glanavon, Boughton
 Lees, Mr. W., M.R.C.S. The Bars
 Lewis, Rev. J. S., M.A. The Vicarage, Ruabon
 Lincoln, Captain C. 18 Chichester street
 Lloyd, Sir Horatio, Knt. 8 Stanley place
 Lloyd, Mr. F. Horatio
 *LLoyd, Colonel Wilford N., J.P. .. Eccleston hill, Chester
 LLoyd, Mrs.
 Lloyd, Miss M. E. 13 Chichester street
 Lloyd, Miss C. 62 Princess street
 Lloyd, Mr. G. 38 Duke street
 Lloyd, Mr. W. H. Glenhurst, Hoole road
 Lockwood, Mrs. Fern House, Queen's park
 Lockwood, Miss 6 Spring gardens, Hoole
 Lodge, Mr. Geo. T. 9 Hoole road
 Lomas, Mr. A. M. Parr's Bank, Limited, Chester
 *Longbottom, Mr. F. W., F.R.A.S. ... Haslemere, Queen's park
 Longbottom, Mrs.
 Lorimer, Mr. J. A. c/o Mr. A. E. Lovell, 75 Bouverie street
 *Lovell, Mr. A. E., M.A. 75 Bouverie street
 Lovell, Mrs.
 *Lowe, Mr. W. F., A.R.S.M., }
 F.I.C., F.C.S. } 18 Hough green
 Lowe, Mrs.
 Lowe, Mr. Jas. F., B.A. 47 Dee banks
 *Lucas, Mr. A. W., F.G.S. 4 St. John's road, Queen's park
 *Lysaght, Colonel Watergate House
- Macdonald, Mr. G. 3 Abbey square
 *Macdonald, Miss Eva, M.A.
 *Macdonald, Mr. G. E., L.D.S.E. ... 10 Bladud buildings, Bath
 Macdonald, Dr. W. G. G. 25 White Friars
 MacGillycuddy, Major, J.P. Ballinagroun, Aunascaul, R.S.O., co. Kerry
 MacGillycuddy, Mrs.
 Maddocks, Mr. Frank Briar Dene, Percy road
 Maddocks, Mrs.

Makepeace, Mr. Herbert	26	Churton road
Mann, Dr. A.	18	Newgate street
Mann, Mrs.	"	"
Mann, Miss	"	"
*Manning, Mr. J. B.	27	Perryn road, East Acton, London, W.
Marriott, Mr. J. W.		The Grosvenor Museum
Marsden, Miss	6	Grosvenor Park road
Marshall, Mrs. A.		Smithfield Cocoa House, 5 Brook street
Marshall, Major		Greystones, Waterloo Road
Marsland, Miss Sarah	60	Gladstone road
Marsland, Miss Mary	"	"
Massey, Miss	10	Baths street
Mason, Mr. F. B.	39	Liverpool road
Mason, Mrs.	"	"
Matheson, Mr. Alex., B.A.	20	Castle street
Mathews, Mr. D. H. F.		Kilmorey park, Hoole
Matthews, Miss		County Asylum, Chester
Matthews, Mr. A. E.	5	Parkgate road
McKinlay, Mr. J.	31	Cheyney road
*McMichael, Mr. J. A., B.A., B.Sc.	39	Parkgate road
McMichael, Mrs.	"	"
Meacock, Miss	c/o	Mr. R. R. Salmon, Holly bank, Rowton
Meeson, Mr. W. H.	16	Eastgate row
Mill, Miss F.	26	Eaton road
Mill, Miss Frances		St. Mary's Rectory
Millington, Mr. C.		Shordley Green, Hope, near Mold
Millington, Mrs.	"	"
Mills, Mrs.	15	Chichester street
*Miln, Mr. G. P.		Milnholme, Brook lane
Miln, Mrs.	"	"
Milner, Mr. J. A., B.A.(Oxon.)		Manor Farm, Barnston, nr. Birkenhead
Minns, Mr. Alfred	10	Marlborough terrace, Londonderry
Minshull, Mr. C. H.	5	Lorne street
*Mitchell, Rev. J. C., B.D., F.R.A.S.		Brenvar avenue, Ardnadam, Argyllshire
Mond, Mr. Alfred, M.P.		Winnington Hall, Chester
Mond, Mrs.		"
Montgomery, Rev. J. K.		Abbot's villas, Liverpool road
Moore, Mrs. H.	2	Queen's park
Moreton, Mr. T. W. E., M.R.C.S.		Tarvin
Morgan, Mr. R. T.	2	Newgate street
*Morris, The Rev. Canon, D.D., } F.S.A. }		St. Gabriel's Vicarage, 4 Warwick square, London, S.W.
Morris, Miss C.		Avondale, Halkyn road
Mosford, Mr. John		The Righi, Tattenhall
Moss, His Honour Judge	50	Hough green
Moss, Mrs.	"	"
Moss, Mr. Wm. Richardson		The Oaks, Upton, Chester
Moss, Mrs.	"	"
Mostyn, Sir Pyers W., Bart.		Talacre, Holywell
Mostyn-Roberts, Mrs. R.		Bryntirion, Chester
Mott, Mr. J. J.	2	Panton place, Hoole
Moulton, Mr. John W.	24	Lord street, Boughton
Mulvey, Mr. E. M.	9	Overleigh road
Mulvey, Mr. W. E.	"	"
Musgrave, Mr. J.	45	White friars
Musgrave, Mrs.	"	"
Musgrave, Mr. A. J.	"	"
Musgrave, Miss	"	"
Muspratt, Mr. E. J.		Within Croft, Dee banks
Muspratt, Miss	"	"

New, Mrs. J. M.	The Vicarage, Backford
New, Mr. Henry	14 Crane street
New, Mr. Wm. J.	" "
Newall, Dr. W. A.	Bolland's Court House, White friars
Newall, Mrs.	" "
Newman, Mr. J. E.	1 Sunny "bank, Queen's park
Newman, Mrs.	" "
Newstead, Mrs.	Witcombe Villa, Handbridge
*Newstead, Mr. Alfred	The Grosvenor Museum
Nicholls, Mr. G. F.	20 Chichester street
Niven, Miss	8 Seller street
Niven, Miss M. D.	" "
Nixon, Mrs.	Kingswood, 33 Victoria road
Nixon, Mr. J. G.	" "
Norbury, Mr. T.	Hill Crest, Upton heath
Nutting, Miss F. A.	Gloverstone, Castle street
Ockleston, Mr. Wm.	4 Abbot's Hayes, Liverpool road
Ockleston, Mrs.	" "
*Okell, Mr. E. W.	22 Northgate street
*Okell, Mr. P. H.	Wisbeach House, Glan Aber park
Oldmeadow, Mrs.	Albion House, Bold square
Orrett, Miss	West view, Garden lane
Osborne, Mr. Geo. F.	9 Sumpter pathway, Hoole
Owen, Mr. A.	1A Halkyn road, Hoole
Owen, Mr. W. J.	" "
Owen, Mr. James	23 Gladstone road
Owen, Mrs.	" "
*Owen, Mr. R. Cecil, B.Sc.	89, Foregate street
Owens, Mr. John	5 Grey friars
Owens, Mrs.	" "
Oxenbould, Mrs.	4 Abbey street
Page, Miss	c/o Miss Ellis, Mount Pleasant, Saltney
Parr, Mr. H. A.	The Cottage, Flookersbrook
*Parry, Mr. T. S., M.B.	10 Upper Northgate street
*Parry, Mr. Morys	37 Victoria road
Parry, Mr. Robert	Westcote, Hoole road
Parry, Mr. Samuel	4 Princess street
Partington, Miss A.	Deva Lodge, Prestatyn
Pate, Mr. Thomas	29 Chichester street
Paxton, Mr. F.	Belmont House, Dee banks
Paxton, Miss	" "
Payne, Miss	4 Abbey green
Payne, Miss A.	" "
Payne, Mr. H. C.	The Cottage, Eccleston
Pearson, Mr. F. C.	Huke's Library, The Eastgate
Pearson, Mrs.	Fircroft, Hough green
Pearson, Miss G.	Dee "banks "
Pell, Dr.	Dee banks
Pell, Mrs.	" "
Phillips, Rev. J.	St. Barnabas' Mission House, Sibell street
Polkinghorne, Mr. Chas.	47 Tarvin road
Potter, Mr. William	18 Vandyke street, Liverpool
*Potts, Mr. A., M A.	Diocesan Training College
Potts, Miss L. S.	17 Hough green
Powell, Mrs. T. J.	37 White friars
Powell, Miss	38 Eastgate row
Powell, Miss A. L.	11 Chichester street
Poyser, Mr. Henry	34 Nicholas street

- Preece, Sir Wm. H., K.C.B., F.R.S. . . . Penrhos, Carnarvon
 Preston, Mr. A. M. Abbot's Grange, Liverpool road
 Price, Mr. Edwin Sunnyside, 3 Cambrian view
 Prichard, Miss 9 The Groves
 Pringle, Mr. Wm. 30 Cambrian crescent
 Proud, Miss M. H. Ashmount, Tarvin road
 Pye, Mr. Fred A. Highfield Park, Rhyl
 Pye, Mrs. " "
- Raby, Mr. E. J. 13 Vicarage road, Hoole
 Read, Mrs. Kenwyn, Dee banks
 Redman, Mr. W. R., B.A., B.Sc. . . . Inglewood, Brook lane
 Reese, Mr. J. E. 39 Halkyn road
- *Reid, Mr. Alexander, M.Inst. }
 C.E., M.E., F.G.S. } Witton Lodge, Hoole road
- Reynolds, Mr. G. H. 67 Liverpool road
 Ribton, Mrs. Cartref, Glan Aber Park
 Rigby, Miss Honora M. 2 Abbot's Hayes, Chester
 Robb, Mr. J. D. 37 Northgate street
 Robb, Mrs.
 Roberts, Miss Bank " Cottage, Neston
 Roberts, Miss Johnson West Point, 40 King street
 Roberts, Mr. B. C., J.P. Oakfield, Upton
 Roberts, Mrs " " " " " "
 Roberts, Mr. J. Sheriff, J.P. . . . The Gables, Curzon park
 Roberts, Mrs. " " " " " "
 *Roberts, Mr. John Thos., M.B. . . . Montana House, 127, Boughton
 *Roberts, Mr. E. Owen 144 Boughton
 Roberts, Mrs. The Nook, Westminster park
 Roberts, Mr. Frank E, J.P. . . . 3 Sandown terrace
 Roberts, Mr. W. M. The Shrublands, Hoole
 Roberts, Miss Clara Washington Hotel, Chester
 Roberts, Mr. W. H. 6 Ash grove, Wrexham road
 Robertson, Mr. H. R., F.R.M.S. . . Upton grange
 Rogers, Mr. James 22 Black friars
 Rogers, Mrs. " " " " " "
 Rogers, Mr. William 104 Watergate flags
 Rogers, Mr. C. W. " " " " " "
 Rogers, Mr. Arthur Leslie 24 Lorne street
 Rogerson, Mr. G. H. Polefield, Liverpool road
 Rose, Mr. W. R. 23 Bridge street row
 Royle, Mrs. Hough Green House
 Rutherford, Dr. 8 Abbey square
- Sadler, Mr. James H. 24 Albion street
 Salmon, Miss Maud 39 White friars
 Savage, Colonel 20 Curzon park
 Scouller, Mr. Walter, B.Sc. . . . 8 Moss Bank, Parkgate road
 Scotland, Mrs. Vicar's lane
 Scott, Mr. John Brook lane
 Scott, Rev. Canon S. Cooper, M.A. . . St. John's Rectory
 Segar, Mr. F., L.D.S.E. White Friars House
 Sewell, Mr. F. C. 1 White friars
 Sexaner, Miss 43 Foregate street
 Shacklock, Miss 3 Deva terrace
 Shand, Miss E. M. Kingston House
 Shand, Miss E. F. " " " " " "
 Sharkey, Mr. J. Inland Revenue Office, St. John street
 Shaw, Mr. R. G. 6 Bridge street
 *Shepherd, Mr. T., F.R.M.S. . . . Kingsley, Bournemouth
 Shepherd, Miss " " " " " "

Thomas, Dr. E. J. Haynes	18 Pepper street
Thomas, Miss	" "
Thomas, Miss Constance	" "
Thomas, Miss F. M.	" "
Thomas, Mr. Maurice	41 Halkyn road, Hoole
Thomas, Mr. E. H.	The Industrial Schools, Boughton
Thomas, Mr. W. C.	56 Northgate street
Thomas, Mr. H. F.	1 Victoria pathway, Queen's park
Thomas, Mrs.	" "
Thomas, Mr. A. E., B.A., M.B.	Medical "Officer of Health", Forest House
*Thompson, Mr. Joseph	..	20 South view, Sealand road
Thompson, Mr. Edward P.	Paulsmoss, Whitchurch, Salop
Thompson, Miss Ethel	19 Cheyney road
Thomson, Miss I.	9 Cambrian view
Thomson, Mr. J. R., J.P.	Uffington House
Thomson, Mrs.	" "
Thornthwaite, Mr. Noel	c/o Mrs. Hincks, Brantwood, Brook lane
Thornthwaite, Miss E. M.	" "
Thornthwaite, Miss H. L.	" "
Thornton, Miss	St. Mary's Cottage, Handbridge "
Tilston, Miss	Harlestone, Newton lane
Tobias, Mr. John	Crypt Chambers, Eastgate row
Tomkinson, Mr. Jas., M.P.	Willington Hall, Chester
Townshend, Mr. C.W., J.P.	..	Charlton Kings, Cheltenham
Trevor, Mr. Warren	Redlands House, Hough green
Trott, Rev. H. W.	Manor House, Saughton
*Tupling, Mr. C.	Wirral House School, 4 The Bars
Turner, Mr. Edward	Bridge Cottage, Port Sunlight
Tyson, Miss Alice	9 Frodsham street

Venables, Mr. W. H. 100 Faulkner street, Hoole
 Vernon, Mr. W., J.P. 57 Upper Northgate street

Wakefield, Mr. Robert	Stockton Heath, Warrington
*Walker, Mr. A. O., F.L.S., J.P.	..	Ulcombe place, near Maidstone
Walker, Mrs.	" "
Walker, Mr. Ernest	8 Sibell street
Walker, Mr. John Stringer	2 Abbey green
Walker, Miss Kate	4 Grey friars
Walker, Mr. C. G.	11 The Groves
Waller, Rev. A. H., M.A.	34 Eaton road
Walley, Mrs.	Lyncroft, Raymond street
Walley, Mr. F.	6 Abbey square
Walpole, Mr. John E.	Cops Lea, Dee banks
Ward, Miss	Derby House, Hoole road
Ward, Mr. R. P.	4 Hough green
Ward, Mrs.	" "
Warmsley, Mr. F. J.	Abbot's Holme, 69 Liverpool road
Warmsley, Mrs.	" "
Warmsley, Miss	11, Vicarage road, Hoole "
Warmsley, Miss L.	" "
Way, Mr. N. A. E.	Bradpole, 57 Liverpool road
Weaver, Mr. John	Fern Cottage, Christleton
*Webster, Mr. G. Watmough,	}	Grange road, West Kirby
F.C.S., F.R.P.S.		
Webster, Mr. L. F.	" "
Webster, Miss Amy B.	2 Nicholas street "
Webster, Mrs. M. S.	14 St. John's road, Queen's park
Weldon, Mr. T. T.	16 Queen's road
Wells, Mr. E.	Eccleston, Chester

- Welsby, Mr. Walter Bosville, 25 Liverpool road
 Welsby, Mrs.
 *Welsh, Mr. John, M.R.C.S., L.R.C.P., F.C.S. 43 Tarvin road
 Welsh, Mrs. Wm. 34 Tarvin road
 Westminster, His Grace The Duke of . . Eaton, Chester
 Westminster, Her Grace The Duchess of " " "
 Westminster, Her Grace Katherine Duchess of . . Combermere Abbey,
 Whitchurch (Salop)
 *Whichello, Mr. H., L.R.C.P., M.R.C.S. . . The Mount, Tattenhall, Chester
 Whitworth, Mr. Samuel 41 Tarvin road
 Wigg, Mr. Walter J. The Firs, Newton
 Wilkinson, Miss M. 51 Granville road
 Williams, Mr. John Blue Bell bank, Saltney
 Williams, Miss Aldersey 100 Watergate flags
 Williams, Mr. James 24 Hough green
 Williams, Mr. Vincent, B.A. " "
 Williams, Mr. A. T. 15 Cheyney road
 Williams, Mr. W. The Croft, Flookersbrook
 Williams, Miss Pattie Greenfield, Upton heath
 Williams, Mr. R. G. White friars
 Williams, Mr. W. Heathcote Watford House, Victoria road
 Williams, Mrs. " "
 Williams, Mr. W. R., M.A. Rylease, Stocks lane "
 Williams, Mr. Geo. 12 Filkin's lane, Tarvin road
 Williams, Miss 4 Alma street, Boughton
 Williams, Mr. J. 27 Halkyn road
 Williams, Miss Florence J. 10 Spring Gardens, Flookersbrook
 Williams, Dr. Trevor 31 Nicholas street
 Williamson, Mr. A. J., B.A. Cantab. . . 7 Brookside Villas, Hoole road
 Williamson, Mr. Thomas Cuppin street
 Withers, Miss M. P. 2 Watergate square
 Withers, Miss C. " "
 Wolfenden, Mr. A. 21 Hough green
 Wolfenden, Miss Marion " "
 Wood, Mr. T. H. 8 Hough green
 Wood, Miss 30 Hough green
 Woodroffe, Mr. Frank K. 18 Vicarage road, Hoole
 Woodroffe, Mrs. " "
 Wright, Rev. Harold H., M.A. Precentory, Abbey street
 Wright, Mrs. " "
 Wright, Dr. R. B. Foliott House, 55 Northgate street
 Wright, Mrs. " "
 Wyld, Mr. Norman 11 City Walls
 Wyld, Mrs. " "
 *Wynne, Mr. Geo. F. Plas Gwyn, Minera, Wrexham
 Wynne, Mr. J. H. 49 Tarvin road
 Wynne, Mrs. " "
 Wynne, Mr. John Elm Bank, Rowton, Chester



LIST OF JUNIOR MEMBERS

(Under Rule 6).

Anderson, Percy	26 Hamilton street, Hoole
Armstrong, Frank	Brantwood, Dee banks
Armstrong, Miss Margaret	" "
Atkin, Miss Cecilia	York Villa, Hamilton street, Hoole
Bairstow, Eric John	Burley, Queen's park
Baker, John	29 Gladstone avenue
Baker, Miss Ella	" "
Barber, John Lawrence	4 Kilmorey road
Barber, Miss May	" "
Bate, Roger	Summerfield, Kilmorey park
Belton, F. W. J.	Craigside, Sandy lane
Bennett, Miss M. Cecil	Addiscombe, Hough green
Bleckly, Herbert	Tentry Heys, Queen's park
Brassey, J. E.	The Limes, Curzon park
Burges, R. O.	Whitford, 11 Panton road, Hoole
Burton, Clifford E.	The Limes, Weaverham, near Northwich
Clough, Miss Judith A.	78 Hough green
Collins, Vivian	c/o "Kings," 14 Eaton road
Croston, Miss Emily	Holmesdale, Brook lane
Curlett, Alec.	The Mount, Queen's park
Curlett, Miss Kathleen,	" "
Day, Miss Gladys	Bryntirion, Chichester street
Delany, Miss	7 Lorne street (South)
Dickinson, Kenneth S.	1 Upton view, Hoole
Ellis, Arthur	Mosslea, 3 Chester street, Saltney
Evans, Alan	27 Hough green
Fennah, Miss Elsie	Park House, Grosvenor Park road
Foster, Roe	Road Villa, Upton park
Francis, Miss	South Bank, Glan Aber park
Frost, Miss Linda	Mollington Hall
Gardner, Miss	Saighton house
Harris, Stafford Berkeley	Dyreham, Wrexham road
Hodge, Miss Isabel	7 Hoole park
Holmes, Miss Ruth	Ashcroft, Hough green
Holmes, Miss Elfreda	" "
Humphry-Williams, Lionel E. ..	St. Mary's mount, Flint
Humphry-Williams, Miss Marjorie	" "
Jones, Raymond	Cliveden, Hough green
Jones, J. H. Stanley	Glenhurst, Hoole road
Jones, C. Brellisford	Avoca, Garden lane
Kind, R. Gordon	Stoneby drive, New Brighton
King, Wilfrid Lyle	26 Nicholas street
Kirkland, Arthur	c/o Mrs. Kenyon, Flookersbrook
Laybourne, John Oscar	21 The Groves
Laybourne, Miss Florence Ada ..	" "
Lockwood, Arthur W. C.	Clovelly House, 28 Hamilton street
Lott, George	St. Mary's Cottage, Handbridge

McKinlay, Miss Jeanie	31	Cheyney road
Malcolmson, Miss Efra Florence ..	34	Hough green
Mann, Francis Alfred Wharton ..	18	Newgate street
Mann, Geoffrey Howard	"	"
Matthews, Miss F.	5	Parkgate road
Miln, Thos. Edward		Milnholme, Brook lane
• Miln, G. Gordon	"	"
Miln, J. Douglas	"	"
Miln, W. Wallace.....	"	"
Moore, Leslie.....	60	Liverpool road
Naylor, J. L.	4	Derby place, Hoole
Siddall, Frank	23	Eaton road
Simon, J. Malcolm	4	Eastgate row
Simpson, Frank Burton	10	Grosvenor street
Spencer, John Reginald	19	West Lorne street
Storrar, James		Newgate Street House
Storrar, Miss Ivy	"	"
Storrar, Miss Violet	"	"
Summers, Miss Dorothy		Bache Hall
Summers, Miss Phyllis.....	"	"
Trery, C. H.		Alvanley Vicarage, nr. Warrington
Trott, Miss K.		Manor House, Saughton
Turnock, Claude	20	The Groves
Turnock, Miss Lilian D.	"	"
Walley, Miss		Lyncroft, Raymond street
Webster, Miss	14	St. John's road, Queen's park
Welford, Miss	5	Eastern pathway, Queen's park
Williams, Miss Carrie	24	Hough green
Williams, Miss Marjory	"	"
Williams, Miss Hilda	26	Hough green
Williamson, Miss Annie		Cuppin street
Wynne, John Norman	49	Tarvin road
Wynne, Miss Hilda Mary	"	"

.....

* * The Committee invite special attention to the Rule for admission of Junior Members, which is as follows:—

“ That Junior Candidates between the ages of twelve and
 “ twenty-one shall be admitted, at a subscription of 2/6
 “ per annum, to all the privileges of the Society, excepting
 “ that of voting.”

It is earnestly hoped that those parents who have boys or girls interested in Natural History will allow them to join the Society, under the auspices of this Rule.



PRESENTED
 21 JUL 1908

CHESTER SOCIETY NATURAL SCIENCE LITERATURE & ART EIGHTH ANNUAL & PROCEEDINGS



PRINTED AND SOLD BY
W. G. & CO. CHESTER

THE LIBRARY

Is open to the Members Daily from 10 a.m. to 4 p.m.; and on Thursdays (from October to May) also from 6 p.m. to 9-30 p.m.

☞ A copy of the New Library Rules is given on page 24.

•• The Catalogue of Books in the Society's Library may be obtained at 4, Eastgate Row; or from the Museum; price 3d. each.

☞ Copies of No. III. of the Society's Proceedings (Price 2/6); No. IV. (5/-); and No. V. (2/6); may be obtained at the Museum,

Nos. I. and II. are out of print.

Special attention is directed to the following recent publications of the Society:—

- (a) *A List of Lepidoptera found in Cheshire, Flintshire, Denbighshire, Carnarvonshire, and Anglesea, compiled by G. O. DAY and others (Proceedings No. V.) Price 2/6. (Post free 2/8).*
- (b) *"On some Rare Arachnids captured during 1906," by A. RANDELL JACKSON, M.B., M.SC. (Part I. of Proceedings No. VI.), 1907. Price 6d.*

Copies may be obtained from the Curator at the Museum.

Chester Society



OF

Natural Science, Literature, & Art

(FOUNDED BY CHARLES KINGSLEY 1871).



THIRTY-EIGHTH ANNUAL REPORT

INCLUDING

STATEMENT OF ACCOUNTS, &c.

CONTENTS:

	PAGE		PAGE
Rules of the Society	2	Kingsley Memorial Prizes Scheme ...	20
Officers and Committee for 1909-1910	3	Kingsley Memorial Medallists, List of	21
Hon. Secretaries' Report	4	Kingsley Memorial Prizes, List of winners of... ..	22
Farewell Dinner to Rev. A. H. Fish...	11	Library Rules	24
Financial Statement	12	Past Presidents	25
Legacies Account and Kingsley Memo- rial Balance Sheet	13	Societies Associated	25
Curator's Report	14	Honorary and Corresponding Members	26
Additions to Society's Library 1908- 1909	15	List of Members	27

RULES.

1.—That the Title of this Society be "*The Chester Society of Natural Science Literature, and Art,*" and that its objects be the promotion of the study of Natural Science, Literature, and Art by Lectures, Field Meetings, the Reading and Discussion of Papers, and other suitable means.

2.—That the Officers be a President, Ten Vice-Presidents, Treasurer, One Scientific Secretary, Two General Secretaries, a Chairman and Secretary for each Section (nominated by the Section), and a Librarian.

3.—That the Committee consist of the above-named Officers, and of Twelve other members of the Society; and that the practical management of the Society be vested in such Committee, subject to the following Rules:—

4.—The name of any Candidate for Membership of the Society, with those of a proposer and a seconder, must be sent (in writing) to the Secretaries or Treasurer for the Committee, and shall be by them submitted for election at the next ensuing General Meeting; and when elected the Candidate shall become a Member upon payment of the Annual Subscription.

5.—That the Subscription be 5/- per annum, payable in advance, and due the 1st of May in each year. Any person duly elected may become a Life Member upon payment of £5.

6.—That Junior Candidates between the ages of 12 and 21 shall be admitted, at a subscription of 2/6 per annum, to all the privileges of the Society, excepting that of voting.

7.—That distinguished scientific men, or any persons who may render special service to the Society, may be elected Honorary Members or Corresponding Members, on nomination by the Committee. The number of Honorary Members may not exceed thirty.

8.—A Member may introduce one friend at any of the Sectional Meetings. The Chairman and Secretary of each Section, may on application, allow a Member to introduce more than one friend to their own Sectional Meetings. Non-Members may be admitted to General or Sectional Meetings on payment of One Shilling each—except to the Annual General Meeting, to which Members only are admitted.

9.—That any Member desirous of withdrawing from the Society shall give notice (in writing) to either of the General Secretaries before the end of the financial year. In the absence of such written notice the Member shall be liable for the current year's Subscription, and all arrears.

10.—The names of Members whose Subscriptions are two years in arrears, after a final application has been made by the Secretaries or Treasurer, shall be erased from the list of Members, but still be held responsible for such arrears.

11.—A General Meeting shall have the power of expelling any Member whose conduct they deem objectionable, providing special notice has been given on the Society's Circular convening the Meeting, and that at least two-thirds of the Members present agree thereto.

12.—That the Committee shall meet monthly for the despatch of business. Five Members shall form a quorum.

13.—That the Committee shall arrange General Field Meetings during the year. The place of Meeting shall be fixed by the Committee, and due notice be given by the General Secretaries. In case of bad weather, the members of the Committee present shall decide whether such meetings be postponed or not.

14.—That the Committee shall also arrange at least six General Evening Meetings in the year, at which Papers shall be read and discussed. No Paper shall be read without the previous sanction of the Committee. Objects of scientific interest may be exhibited at these Evening Meetings.

15.—That the Annual General Meeting of the Society shall be held in the Month of May. At this Meeting the Officers and Committee of the Society, and two Auditors, for the ensuing year, shall be elected. If the number of nominations for any office exceeds the number of vacancies, the election shall be by Ballot. The Officers' Reports and Financial Statement made up to the end of April, and duly audited, shall also be submitted, and read if desired.

16.—Nominations for the Committee and Auditors shall be sent (in writing) to either of the General Secretaries at least ten clear days previous to the Annual General Meeting.

17.—The names of all persons to be submitted to the Annual General Meeting as Officers and Committee, and also all Financial Statements and any proposed alterations of Rules, shall be posted on the Notice Board in the Vestibule of the Museum, at least six clear days previous to the Annual General Meeting, for the information of Members, who shall be apprised of such publication on the Notice convening the Meeting.

18.—The Committee shall fill any vacancy that may occur before the next Annual General Meeting.

19.—Any proposed alterations in the above Rules shall be notified to either of the General Secretaries at least ten clear days before the Annual General Meeting, and shall only be adopted if sanctioned by at least two-thirds of the Members present. No alteration in these Rules shall otherwise be made.

Officers and Committee for 1909=1910.

President:

GEORGE P. MILN, Esq.

Vice-Presidents:

PROF. T. MCKENNY HUGHES, F.R.S.
A. O. WALKER, Esq., J.P., F.L.S.
W. M. DOBIE, Esq., M.D., F.R.A.S.
T. SHEPHEARD, Esq., F.R.M.S.

G. R. GRIFFITH, Esq., J.P.
J. D. SIDDALL, Esq.
REV. A. H. FISH, B.A., B.Sc.
F. W. LONGBOTTOM, Esq., F.R.A.S.
A. HAMILTON, Esq., F.R.C.S., J.P.

Officers of Sections:

BOTANICAL.

CHAIRMAN—MR. J. D. SIDDALL 23, Eaton Road
SECRETARY—MR. A. E. GOODMAN Oakdene, Tarvin Road

ZOOLOGICAL.

CHAIRMAN—DR. W. HENRY DOBIE 2, Hunter Street
SECRETARY—MR. W. F. J. SHEPHEARD, F.C.S., Bridge Street Row

GEOLOGICAL.

CHAIRMAN—MR. A. W. LUCAS, F.G.S. 4, St. John's Road, Queen's Park
SECRETARY—MR. EGERTON GILBERT 21, Baton Road

NATURAL PHILOSOPHY.

CHAIRMAN—MR. G. WATMOUGH WEBSTER, F.C.S. Grange Road, West Kirby
SECRETARY—MR. J. BAIRSTOW, F.C.S. Burley, Queen's Park

MICROSCOPICAL.

CHAIRMAN—DR. J. ELLIOTT, B.Sc. 24, Nicholas Street
SECRETARY—MR. J. D. SIDDALL 23, Eaton Road

PHOTOGRAPHIC.

CHAIRMAN—MR. J. A. McMICHAEL, B.A., B.Sc. ... 39, Parkgate Road
SECRETARY—MR. FRANK SIMPSON 10, Grosvenor Street

LITERATURE.

CHAIRMAN—REV. CANON F. W. SPURLING, M.A. ... 9, King Street
SECRETARY—MR. J. MENTEITH GRAHAM 36, King Street

ASTRONOMICAL.

CHAIRMAN—DR. W. M. DOBIE, F.R.A.S. Kirkton House, Hunter Street
SECRETARY—MR. F. W. LONGBOTTOM, F.R.A.S. ... Haslemere, Queen's Park

ART.

CHAIRMAN—THE VRRY REV. DR. DARBY The Deanery
SECRETARY—MR. HORACE DAVIES, A.R.I.B.A., F.S.I. 14, Newgate Street

Hon. Treasurer:

MR. JOHN SIMON, 4, Eastgate Row

Hon. Secretaries:

Scientific—MR. F. W. LONGBOTTOM, F.R.A.S, Haslemere, Queen's Park
General—MR. FRANK SIMPSON, 10, Grosvenor Street

Hon. Librarian:

MR. ALFRED NEWSTEAD, The Grosvenor Museum

Committee:

THE ABOVE OFFICERS (*Ex-Officio*)

AND

MISS BEATRICE CLAY, B.A.
MISS E. G. SKEAT, D.Sc.
REV. J. L. BEDFORD, M.A., F.L.S.
DR. J. R. CURRIE, B.A. (OXON)
MR. J. DAY
MR. J. LYON DENSON

DR. GRANGER
DR. RANDELL JACKSON, M.Sc.
MR. A. E. LOVELL, M.A.
PROF. R. NEWSTEAD, M.Sc., A.L.S., F.E.S.
MR. P. H. OKELL
DR. JAMES TAYLOR

Hon. Auditors:

MR. BERESFORD ADAMS

MR. E. NOEL HUMPHREYS, F.C.A.

Curator:

MR. ALFRED NEWSTEAD, The Grosvenor Museum

Assistant Secretary:

MR. W. J. NEW

Representatives of the Society upon the Grosvenor Museum Management Committee:

MR. J. BAIRSTOW, F.C.S.
REV. J. L. BEDFORD, M.A., F.L.S.
MR. F. W. LONGBOTTOM, F.R.A.S.

MR. GEORGE P. MILN
MR. J. D. SIDDALL
MR. JOHN SIMON

THIRTY-EIGHTH ANNUAL REPORT.

YOUR Committee have much pleasure in reporting that, in spite of an unusually large loss through deaths and removals during the past year, the list of Members continues to be well above that which we have come to regard as its normal strength.

During the Summer months Excursions and Field Meetings were held as follows:—

EXCURSIONS AND FIELD MEETINGS.

1908.

- April 22nd—Delamere Forest and Meres.
„ 29th—Gresford Woods and Church.
May 9th—Natural History Ramble to Saughall, for Junior Members.
„ 27th—The Ancient Forest-beds at Meols, *via* West Kirby.
June 3rd—Evening Excursion to Backford, which included a visit to Backford Church.
„ 17th—Annual Excursion to Caerwys, Whitford, and Holywell, including the Earl of Denbigh's Fisheries and Water-plant Nurseries at Ysceifiog and Downing, and a visit to Downing Hall (by kind invitation of Sir Wm. Tate, Bart.).
„ 24th—Barnston Dale and the Private Woods (by kind permission of J. A. Milner, Esq., B.A., and Mr. E. Bennett).
„ 27th—An Invitation having been given by the Committee of the Liverpool Botanical Society to the Members of this Society to join an Excursion to Rossett and Gresford; some nine Members participated in this, which proved a successful Joint Excursion.
July 1st—Natural History Ramble, Sealand Road, Ferry Lane, and Navigation Cop.
„ 8th—Wepre Gardens and Woods (by kind permission of J. Rowden Freme, Esq., J.P.). This Excursion was POSTPONED *sine die* owing to wet weather.
„ 15th—Delamere, for Atchmere and Blakemere.
„ 29th—The Grosvenor Park, Chester.

1908.

Sept. 9th Saughton Grange, for the House and Gardens (by kind permission of The Countess Grosvenor), and to Bruera Church.

„ 23rd—Evening Meeting at the Grosvenor Museum, to inspect the Collections of British Plants in bloom, as well as the Society's Zoological, Entomological, and Geological Collections, which were described by MR. ROBERT NEWSTEAD, MR. A. W. LUCAS, MR. J. ARKLE, MR. J. THOMPSON, MR. F. SIMPSON, and the CURATOR (MR. ALFRED NEWSTEAD).

In their last Report, the Committee appealed for more interest in, and a larger attendance at these Excursions. They are glad to report that in several cases there was considerable improvement, and that a larger number of Members availed themselves of these opportunities. The Annual Excursion in particular, to Caerwys, Whitford, and Holywell (which included a visit to the Earl of Denbigh's Fisheries, &c., and to Downing Hall), was well attended, and in spite of very unfavourable weather, was much enjoyed.

Many of the shorter Excursions give very favourable opportunities to younger Members for the study of the local Birds, Insects, and Plants, under the guidance of practical Field Naturalists, and of the Society's Curator; and the Committee would once more express a hope that these may be more numerous attended. The Officers of the Society will be very glad to receive suggestions whereby these Excursions and Walks may be made more convenient and helpful to Members.

The following is a complete list of the General and Sectional Meetings held during the Autumn and Winter Session :—

GENERAL MEETINGS.

1908.

Oct. 8th—Annual Conversazione in the Town Hall.

„ 13th to 24th—The large and interesting Collection of Local Fungi, exhibited at the Conversazione by MR. JOSEPH THOMPSON, was on view in the Art Gallery of the Museum, from Tuesday, October 13th, until Saturday, October 24th. This Collection, which comprised over 100 species and varieties, all correctly named, was quite unique.

„ 22nd—“The Queen's Country.”—MISS B. E. CLAY, B.A. (The Queen's School).

Illustrated by a series of Lantern Slides.

GENERAL MEETINGS—*continued.*

1908.

Nov. 5th—"The part Insects play in the transmission of Disease."—SIR RUBERT BOYCE, F.R.S. (Dean of the University of Liverpool).

Illustrated by Lantern Slides.

Dec. 3rd—"Mendelism, or the Study of Heredity, by the Experimental Method."—DR. H. DRINKWATER, F.R.S. (Edin.), (of Wrexham).

Illustrated by Diagrams, Specimens, and Lantern Slides.

1909.

Jan 7th—"The British Association Meetings, Dublin 1908—the Men and the Methods."—MR. W. E. PLUMMER, M.A., F.R.A.S. (of Bidston Observatory).

Feb. 4th—"Fables."—MR. A. E. LOVELL, M.A.

Mar. 4th—"Jamaica; its Scenery and its Natural History."—PROFESSOR ROBERT NEWSTEAD, M.Sc., A.L.S., &c. (University of Liverpool).

Illustrated by a large number of specially prepared Lantern Slides, and Specimens of some of the characteristic Plants and Animals, made and collected during the recent Expedition sent out by the Liverpool School of Tropical Medicine.

April 1st—"Jupiter, the Giant Planet."—MR. F. W. LONGBOTTOM, F.R.A.S. (by special request).

Illustrated with some recent Lantern Slides.

„ 15th—Grosvenor Museum—PROFESSOR ROBT. NEWSTEAD, MR. FRANK SIMPSON, and THE CURATOR (MR. A. NEWSTEAD), explained the various objects of interest in the Museum.

The Collection of Plants recently presented by MISS HARRIS was also on view.

„ 22nd—"Northern India; Temples, Palaces, and Slums."—MR. DUDLEY H. ILLINGWORTH, M.Sc.

Illustrated by Lantern Slides.

Special Afternoon Lectures, for Members and Junior Members of the Society and young people in general.

1909.

Feb. 3rd—"The Queen's Country" (repeated, by special request).—MISS BEATRICE CLAY, B.A.

Illustrated by a series of Lantern Slides.

„ 17th—"Some Queer Things in the Sky."—MR. F. W. LONGBOTTOM F.R.A.S.

Illustrated by Lantern Slides, &c.

1908.

Dec. 3rd to 16th—Exhibition of the Kingsley Memorial Nature Study Prize Competitions, in the Art Gallery. There was also on exhibition in the Art Gallery, during the same period, the beautiful set of Coloured Studies of Wild Flowers (natural size), drawn from actual specimens by DR. H. DRINKWATER, F.R.S. (Edin.), Wrexham.

SECTIONAL MEETINGS.

BOTANICAL SECTION.

1908.

- Oct. 29th—"The Trees of Lancashire, Cheshire, and North Wales."—
MR. ARTHUR A. DALLMAN, F.C.S.
Illustrated by about 100 Lantern Slides by the Lecturer.

ZOOLOGICAL SECTION.

1909.

- Jan. 14th—Zoological Notes and Observations on the past year, contributed by the following Members:—THE CHAIRMAN (DR. W. H. DOBIE, MR. J. ARKLE, DR. JACKSON, MR. C. K. SIDDALL, MR. J. THOMPSON, THE CURATOR (MR. A. NEWSTEAD), and others.

A Specimen of the Schlegel's Petrel (new to the British Isles) was exhibited per the favour of MR. ARTHUR NEWSTEAD.

Notes on some new additions to the Society's Collections by THE CURATOR (MR. ALFRED NEWSTEAD), including Specimen of Crane presented by COL. T. J. LONG.

Several of the contributions were illustrated by Lantern Slides.

- Mar. 25th—"Spiders and their ways."—MR. G. A. DUNLOP (Assistant Curator, Warrington Museum).

Illustrated by a series of Lantern Slides.

GEOLOGICAL SECTION.

1909.

- Jan. 21st—"Geological Formation of Flintshire."—MR. J. PHILIP JONES.
Illustrated by Geological Plans and Sections.

- April 29th—"The Physical Geology of the British Coalfields."—
MR. W. J. CLARKE.

Illustrated by Lantern Slides.

NATURAL PHILOSOPHY SECTION.

1908.

- Nov. 19th—"Electrons."—MR. J. BAIRSTOW, F.C.S.

1909.

- Feb. 18th—"Modern Steam Power Developments."—MR. J. B. GOTT, A.M.I.Mech.E. (Sandycroft Foundry Company, Limited).

Illustrated by Lantern Slides.

MICROSCOPICAL SECTION.

1909.

- Jan. 28th—Demonstration of the processes of Cutting, Staining, and Mounting Sections of Tissues, and also the use of the Zeiss Projection Apparatus.—DR. ELLIOTT.

Exhibition and explanation of a new Special Trough and Lamp for the examination of Living Objects, and a new Lamp for General Microscopic Work.—MR. MICHAEL JOHNSON.

Exhibition and description of the structure and cell contents of the stem of *Anacharis*.—MR. J. D. SIDDALL.

PHOTOGRAPHIC SECTION.

1908.

Nov. 26th — (By request) "A Walk round the City Walls," their origin and extent. "Old Gates and New": Towers—The Siege—Rowton Moor—The Roodee—General surroundings.—**MR. FRANK SIMPSON.**

Illustrated by 90 Lantern Slides, specially made for this Lecture.

Dec. 11th—"The New Southport Enlarging Table and Easel, and how to use it"; also "Bromide Enlargements, and how to make them."—**MR. FRANK SIMPSON.**

1909.

Jan. 29th—A Demonstration of Platino-type Printing—

MR. J. A. McMICHAEL, B.A., B.Sc.

Feb. 25th—"The Lake District." Lecture supplied by The Affiliation of Photographic Societies; illustrated by a large number of prize slides—**MR. FRANK SIMPSON.**

Mar. 19th—A Working Demonstration on the making of Enlarged Negatives from P. O. P. Prints—**MR. W. ERNEST BROWN.**

LITERATURE SECTION.

1908.

Dec. 10th—"George Sand; her Life and Works"—

MISS C. STEINBERGER, B.A., Dr. ès litt. (Author of "William Dunbar").

1909.

Mar. 18th—"Dante"—**MR. J. MENTEITH GRAHAM.**

ASTRONOMICAL SECTION.

1909.

Mar. 11th—"Maps, from an Astronomical point of view"—

MR. J. A. McMICHAEL, B.A., B.Sc.

Illustrated by Lantern Slides and Practical Demonstrations,

ARTS AND CRAFTS SECTION.

1909.

Feb. 11th—A Special Meeting, presided over by **THE VERY REV. DEAN DARBY**, was held with the object of re-forming this Section. After an eloquent Address by the Chairman, a discussion ensued on the objects and aims of the Section, and eventually the following were elected to serve as a Council to arrange for Lectures and Exhibitions of Work: **MISS G. M. SIDDALL, MESSRS. A C PRESTON, WALMSLEY PRICE, R. J. ELLIS, C. H. MINSHULL, T. A. WILLIAMS, F. W. LONGBOTTOM, S. MARSTON, and F. A. SHURROCK, with MR. HORACE DAVIES as Hon. Secretary.**

April 5th to 19th—Fourteen days' Exhibition in the Art Gallery of a Collection of Water-colour Drawings, by the late **DR. J. SAVAGE**, Royal Artillery, and kindly lent by **COLONEL**

ARTS AND CRAFTS SECTION—*continued.*

SAVAGE, Curzon Park, to the Museum Management Committee.

The Collection comprised Sketches made at Gibraltar, Corfu, Dover, and many other places noted amongst Artists, and covered a period of some forty years from 1840.

The attendance at these Meetings continues to improve, and has been, with only two or three exceptions, very satisfactory. A glance at the list will shew the great variety of subjects dealt with, and the high level which has been maintained in the Lectures and Papers. The Committee feel that the Society owes a considerable debt to those Members who have helped in this part of the work, either by Lecturing themselves, or by securing the services of other competent persons. They feel that the quality of the Lectures has been steadily rising during the last few years; this is probably quite as much an effect as a cause of the improved attendance.

MUSEUM AND EXHIBITS.

The increasing interest in the Society's Museum and Exhibits, noticed in the last Report, continues to shew itself. The number of Junior Members has again increased. The Exhibits continue to be used by Teachers of the City in their work; Lectures are given specially to children, by the Curator and others. The competition for the Kingsley Junior Prizes was the best so far recorded.

The Exhibition of Wild Flowers, named and classified, is very attractive, and has been well contributed to and inspected.

The local Birds in the Society's Museum continue to attract observers. In these, and many other ways, the work done in the past by the pioneers of the Society is bearing its fruit.

A special feature of the year was the presentation to the Hon. Scientific Secretary, the Rev. A. H. Fish, on the occasion of his marriage, of a valuable Silver Tray and Flower Stand, by the Officers and Members of the Society.

It is with very great regret that the Committee hear of the resignation by Mr. Fish, in consequence of his removal

from Chester, of the offices which he had held in connection with the Society. They wish to record here their sense of the many services which he has rendered to the Society during the last twenty-five years.

LEGACIES AND DONATIONS.

The Society has received, under the Will of the late Mrs. Churton, who left a thousand pounds to the Grosvenor Museum, the sum of £250 as their share in the allocation of this legacy. It is proposed to invest this money, and to use the Interest in providing prizes similar to those of the Kingsley Memorial Fund.

Dr. James Taylor, F.R.C.S., has given to the Society a valuable Astronomical Telescope, for which the Committee desire here to record their hearty thanks. This Instrument, and that left by Dr. Stolterfoth, are now in order, and may, under certain conditions and rules, be borrowed by Members of the Society.

TRANSFER TO THE COUNCIL.

The negotiations for the transfer of the Grosvenor Museum building to the City are now complete, and will be carried into effect at a very early date.

The Membership of the Society is as follows:—

Honorary Members	22
Corresponding „	28
Ordinary „	886
Junior „	78
			<hr/>
Total	<u>1,014</u>

Your Committee have met 12 times during the past year for the transaction of business, and the attendance at these Meetings has been equal to the average of past years.

A. H. FISH, B.A., B.Sc.,
Hon. Scientific Secretary.

G. P. MILN, }
F. SIMPSON, } *Hon. Gen. Secretaries.*

FAREWELL DINNER

TO

THE REV. A. H. FISH, B.A., B.Sc.

On Monday, June 7th, the Members of the Management Committee of the Grosvenor Museum, the Officers and Members of the Committee of our own Society, and also of the Archæological Society, and the Schools, entertained the REV. A. H. FISH, B.A., B.Sc., to Dinner at the Grosvenor Hotel, on the eve of his departure for Clifton.

MR. G. R. GRIFFITH, J.P. (Chairman of the Management Committee), presided over a large company.

The speakers were The CHAIRMAN, MR. G. P. MILN (President of our Society), MR. J. D. SIDDALL, MR. F. W. LONGBOTTOM, The REV. CANON SPURLING, and MR. JOHN DODD, who kindly undertook all the arrangements.

Replying to the toast of the evening, proposed in felicitous terms by The CHAIRMAN, MR. FISH referred in feeling words to his early connection with the Natural Science Society; to the many memories associated with it; and to the influence which it had exerted upon his own life.

More than any other Institution, the Natural Science Society had been for him the *Alma Mater*, which had nursed and quickened whatever was best in him. In all ways he remained and should always remain the Society's debtor and servant.

The life of the Archæological Society was assured. The life of their native City appealed not only to their interest, but also to their affections.

The interest of the Natural Science Society was pledged not only to the past, but also to the future. Science was the most rapidly growing power the world had ever seen; but she was still very young. Vast fields of discovery and enterprise still lay before her. Very, very few could directly be explorers in those fields. The future of the Society depended largely upon their power to encourage, to cherish, and to develop whatever germs of scientific ability might arise among them; and to provide a congenial soil in which these might grow. Science had done much; it would do more. It would not only put power over the material universe—as yet undreamed of—into the hands of man, but it would in the end point the way to the solution of those most difficult questions of the moral and social life of man, which had come down unsolved from generation to generation.

The Hon. Treasurer in Account with the Chester Society of Natural Science, Literature, and Art, for the Year ending April 30th, 1909.

Dr.		£	s.	d.	Cr.		£	s.	d.
By 829 Subscriptions for year 1908-9 at 5/-	...	207	5	0	To Balance from last year	20 13 11
" 10 Arrears " 1907-8 at 5/-	...	2	10	0	" Museum Management Committee	75 0 0
" 2 " " 1906-7 at 5/-	...	0	10	0	" Natural History Museum and Library	24 3 0
" 67 Junior Subscriptions for 1908-9 at 2/6	...	8	7	6	" Postages	29 17 11½
" 1 " " Arrears for 1907-8 at 2/6	...	0	2	6	" Printing, Stationery, and Advertising	63 18 6
Subscriptions unpaid—					" Expenses in connection with Excursions:—				
46 for 1908-9 at 5/-	...	£11	10	0	West Kirby and Meols	2 4 7	
7 Juniors for 1908-9 at 2/6	...	0	17	6	Caerwys, Whitford, and Holywell (Annual Excursion)	11 11 3	
" Gross Receipts from Excursions—					Barnston Dale	2 2 3	
Delamere Forest and Meres	...	—	—	—	Delamere, for Achemere and Blakenere	0 15 2	
Gresford Woods	...	—	—	—	Saighton Grange	11 9 9	28 3 0
West Kirby and Meols	...	2	16	6					
Backford, near Chester	...	—	—	—	" Expenses in connection with Lectures, Evening Meetings, &c. :—				
Caerwys, Whitford, and Holywell (Annual Excursion)	...	12	1	9	Conversazione	20 14 8
Barnston Dale	...	2	2	3	Fees to Lecturers	4 9 9
Delamere for Achemere and Blakenere	...	0	15	2	" Salary to Assistant Secretary	15 0 0
Saighton Grange	...	13	14	0	" Honorarium to Assistant Curator	6 0 0
" Gross Receipts from Conversazione...	...	31	9	8	" Subscriptions:—				
" " Lectures and Sectional Meetings	...	13	16	7	Ray Society	1 1 0	
" Donation from Mr. Stone towards cost of Skull of Ox (<i>Bos primigenius</i>)	...	9	8	0	Royal Photographic Society	1 1 0	
" Transferred from "J. Eytton Williams" Fund for Lectures expenses	...	0	10	0	Paleontographical Society	1 1 0	3 3 0
		20	0	0					
		293	19	3	Lantern Account	10 3 6
		8	1	6½	Collecting Outstanding Subscriptions	1 10 0
		£302	0	9½	Bank Interest	0 3 6
									£302 0 9½

Examined with the Accounts and Vouchers relating thereto and found to be correct, showing a balance due to the Hon. Treasurer of £8 1s. 6½d.

BERESFORD ADAMS, }
E. NOEL HUMPHREYS, F.C.A., } HON. AUDITORS.

CHESTER, 4TH MAY, 1909,
JOHN SIMON, HON. TREASURER.

	£	s.	d.
1909.			
May 4th—Transferred to Current Account by sanction of Committee towards Lectures expenses	20	0	0
Balance	500	10	4
	<u>£520</u>	<u>10</u>	<u>4</u>
1906 (Nov. 24th) and 1908.			
Nov. 13th—Legacy bequeathed by the late Mr. John Eyton-Williams (received in two instalments)	250	0	0
Interest from 15th July, 1906, allowed on deferred payment (£8 16s. 2d., less Income Tax 8/9)	8	7	5
Balance	258	7	5
1909.			
April 8th—Legacy bequeathed by the late Mrs. George Churton	250	0	0
Bank Interest	508	7	5
	12	2	11
	<u>£520</u>	<u>10</u>	<u>4</u>
1909.			
May 5th—Balance in Bank	£500	10	4

JOHN SIMON, HON. TREASURER.

May 5th, 1909—Examined and found correct,

BERESFORD ADAMS,
E. NOEL HUMPHREYS, F.C.A.,
} HON. AUDITORS.

"KINGSLEY MEMORIAL" FUND.
Statement of Accounts for the Year ended 30th April, 1909.

	£	s.	d.
1908-9.			
To Balance from last Account	11	3	3
Dividends on Great Western Railway Consolidated Ordinary Stock	14	19	3
By Prizes awarded as follows:—			
Mr. H. A. Hatch, M.Sc.	3	3	0
Miss Humphry-Williams	2	2	0
Mr. J. A. S. Stendal	2	2	0
Mr. G. A. Dunlop	1	1	0
Mr. C. K. Siddall	1	1	0
Amount paid for Junior Prizes	7	18	6
Printing Account	0	14	0
Account for Certificates of Merit	2	10	5
Engraving Medal for 1908	0	2	0
Balance	5	8	7
	<u>£26</u>	<u>2</u>	<u>6</u>
To Balance in Bank	£5	8	7

GEORGE P. MILN, HON. TREASURER.

3rd May, 1909—Examined and found correct,

J. THOMPSON, AUDITOR.

CURATOR AND LIBRARIAN'S REPORT.

YOUR Curator has much pleasure in presenting his Annual Report on the additions to the Society's Library and Museum, of which the following are worthy of special comment :—

MISS HARRIS has very kindly presented to the Society her late Father's "Herbarium," consisting, approximately, of 1,049 specimens of British Plants.

A specimen of the Common Crane (*Grus communis*), procured by the Gamekeeper on the estate of Colonel T. J. Long, on the 16th May, 1908, at Rhosneigr, Anglesea. This is a new record to the *Avi-fauna* of North Wales, and COLONEL LONG has very generously presented the specimen to the Society's Museum, where it is highly valued, and forms an extremely valuable addition to the local collections preserved in this Institution. The plumage and feet of the bird are in most perfect condition, and there is no indication that it had been in captivity. Judging from the colour of the plumage, it had not quite reached maturity; the red wattles on the head were well marked. The measurements were as follows:—Length 44 inches; wing 21 inches; tarsus $8\frac{3}{4}$ inches, weight 11 pounds. Dr. W. H. Dobie writes—"The tenth example recorded for the British Isles since 1888; of these the greater number are chiefly from the East Coast."

COUNCILLOR R. T. WICKHAM has kindly presented a specimen of the Ruff (*Machetes pugnax*), shot by the Donor on the Gowy Meadows, Cheshire, September 30th, 1908. A few of these interesting birds occur every year, more or less, in the West of the County of Cheshire, during the Autumn and Spring migration.

An addition worthy of special mention is a specimen of the Gadwall (*Chaulelasmus streperus*), the gift of MR. L. P. SMITH of Blacon. The first example of this rare visitor, recorded for Cheshire, was shot at Burton, March 13th, 1845, and presented by CAPTAIN CONGREVE, V.C.

The Society are fortunate in obtaining a very fine skull of the extinct European Wild Ox (*Bos primigenius*); found during dredging operations in the Runcorn section of the Ship Canal in 1907, at a depth of about 20 feet in an alluvial deposit. The thanks of the Society are due to MR. W. SHONE for kindly contributing towards the purchase of this valuable and interesting addition, and to MESSRS. F. W. HUTTON and R. NEWSTEAD for bringing the matter before the Society.

MESSRS. J. R. LE B. TOMLIN, J. ARKLE, G. ARNOLD, R. NEWSTEAD, and the CURATOR, have added several new and rare additions to the collections of Mollusca and Insecta,

A specimen of the Lesser Shrew is worthy of mention.

The total number of additions is 1,557, representing 90 species; the latter figures do not include the number of species contained in the "Herbarium" collected by the late Rev. James Harris.

It may be of interest to the Members of the Society to include in this Report the following abstract from the Report to the Board of Education on the "Return of Visitors to the Museum":—From January to December (inclusive) 1908, the total number of Visitors, including Students attending the Day and Evening Science and Art Schools, the various Societies, Field Clubs, Schools (resident and non-resident), is, approximately, 45,348; of this total 2,618 have paid for admission, the entrance fees amounting to £32 14s. 6d.

By invitation of the Museum Management Committee arrangements have again been made for a series of "Nature-Study Lessons," on six subjects, commencing April 19th, ending on or about September 16th, 1909, to Classes of the City Public Elementary Schools, given by the Curator.

The subjects approved by the Director of Education are as follows:—

- (1) The Stone and Bronze Age
- (2) Fossils, and how they are formed
- (3) Corals and Sponges
- (4) The Rook, Raven, and Crow
- (5) The Star-fish and Sea-urchin
- (6) Common Flowering Plants.

The total number of attendances, at an average weekly attendance of 70, is 1,260. Specimens in the Society's Museum, lantern photographs, and living specimens, are used to illustrate the lessons.

ADDITIONS TO THE SOCIETY'S MUSEUM.

MR. J. ARKLE—1 species, 3 specimens *Lepidoptera*.

MR. T. A. COWARD—Hawfinch; Lesser Redpoll; series of eight *Geotrupes typhæus*.

CURATOR—1 *Araneus diadema*; 1 Lesser Shrew (*Sorex pygmaeus*); 1 Goldfinch (*Carduelis elegans*); 13 species, 26 specimens of *Lepidoptera*; 15 species of *Hemiptera*, *Homoptera*.

MR. W. T. DAVIES—Nest of *Vespa Britannica*.

MR. W. G. EDWARDS—Larva of *Cossus ligniperda*.

SIR PHILIP GREY EGERTON, BART.—*Stigmaria ficoides*.

MR. E. M. JONES—*Araneus diadema*.

MISS G. E. L. JOHNSON—Wood Sphinx (*Eschna funcea*).

COLONEL T. J. LONG—Common Crane (*Grus communis*).

MR. J. LUNE—Deaths-head Moth (*Acherontia atropos*).

PROF. R. NEWSTEAD—5 species, 13 specimens, *Hymenoptera*.

- Conchology, Elements of; Rev. E. I. Burrows, 1844. *Donor*, Mr. Chas. Oldham.
- Colchester, Report of Museum and Muniment Committee, 1908-1909.
- *Colorado Studies, University of, Vol. V., No. 3, 1908.
- " " Vol. VI., No. 2., 1908.
- Chemical Industry, Journal of Society of, 1903-1907. *Donor*, Mr. E. G. Ballard.
- Chemical Society, Journal of, Parts 1-12, 1908. January-April 1909. *Donor*, Mr. W. F. J. Shephard.
- Cheshire Land and Fresh-water Mollusca, Notes on; Chas. Oldham (Reprint from "Naturalist"), 1908. *Donor*, The Author.
- Chester Society of Natural Science, Literature, and Art, 37th Annual Report, 1907-1908.
- Chester Society of Natural Science, Literature, and Art, Proceedings of, No. 2, 1878. *Donor*, Mr. F. A. Walker.
- Derwent Naturalists' Field Club, Vale of, Transactions of, Vol. I., Part 1, New Series. *Donor*, Dr. R. Jackson.
- Detroit Museum of Art, Annual Report, 1908.
- Dorset Natural History and Antiquarian Field Club, Proceedings of, Vols. XXVIII. and XXIX. *Donor*, Mr. Thos. Shephard.
- Dublin Museum of Science and Art, General Guide, 1908; "Japanese Pottery and Porcelain," S. D. Westropp, 1907; "Greek and Roman Pottery," C. Gutch, 1908.
- *Ealing Scientific and Microscopical Society, Report and Transactions, 1907-1908.
- "Entomologist," 1908. By purchase.
- Ferns and their Allies, Analysis of the British, 1837. *Donor*, Mr. Chas. Oldham.
- Flora, English; Sir J. E. Smith, Vols. I. to IV., 1824. *Donor*, Mr. Chas. Oldham.
- *Geologists' Association, Proceedings of, Vol. XX., Part 6, 1908.
- "Geographical Journal," 1908. By purchase.
- Glasgow, Report of Museum and Art Galleries, 1908.
- *Glasgow Natural History Society, Transactions, Vol. VIII., Part 1, 1905-1906.
- Godlee Observatory, Third Annual Report, 1907.
- Horniman Museum and Library, Sixth Annual Report, 1907.
- Hull Museum Publications, 1908-1909; Thos. Sheppard (Curator).
- *Hull Scientific and Field Naturalists' Club, Transactions of, Vol. I., No. 1, 1898.
- Ipswich Museum and Free Library, Financial Report, 1908.
- Lancashire, Bibliography of the non-marine Mollusca of; J. Wilfrid Jackson, 1906. *Donor*, The Author.
- *Lancashire and Cheshire Entomological Society, Thirty-first Annual Report, 1908.
- Leicester Museum and Art Gallery, Report, 1908.
- *Liverpool Naturalists' Field Club, Proceedings of, 1908.

- Scotland, Marine Biological Association of West of, Annual Report, 1907.
Shells, British; H. J. Bellars. *Donor*, Mr. F. A. Walker.
- Smithsonian Institution, Annual Report of, 1908.
Stockport, Reports of Librarian, Park Superintendent, and Curator of
Museum, 1908.
- *Washington, United States Geological Survey, 1907-1909.
Warrington Museum Report, 1908.
Warrington District, Annotated List of the Alien Plants of; G. A. Dunlop,
1908. *Donor*, The Author.
Warrington Museum, Catalogue of Reference Library. 1908; Chas.
Madeley.
- *Wisconsin Academy of Science, Arts, and Letters, Transactions, Vol. XV.,
Part 2, 1907.
Worcester Museum Report, 1907-1908.
Zoologist, 1908. By purchase.

ALFRED NEWSTEAD,

Curator and Librarian.

MAY 13th, 1909.



KINGSLEY MEMORIAL PRIZES

ARE OFFERED UNDER THE FOLLOWING CONDITIONS:—

CLASS I.

To any Resident in the Society's District.—A Prize not exceeding **Ten Pounds** for the best Collection of Objects, or Essays, or Notes of Observations, or Photographs illustrating the Natural Science of the Society's District.

All Collections must be made in Cheshire and North Wales, or the Seas adjoining thereto, by the Competitors.

Collections, or Essays, or Notes, must be sent to the General Secretaries on or before September 1st, and the awards will be made at the *Conversazione* next succeeding.

The Committee have the option of retaining successful Collections, &c., for the Society.

CLASS II.

In order to encourage the study of Natural History among younger Students, not exceeding 17 years of age, and residing in the Society's District, *i.e.*, Cheshire and North Wales, the following Prizes and Certificates are offered, *viz.* :—

The **FIRST PRIZE** in each Class will be **HALF-A-GUINEA**, together with the Society's Certificate.

Collections, Essays, or Photographs not gaining a Prize, may be awarded Certificates if found to be of sufficient merit.

- 1.—For the best collection of twenty Dry Fruits of Native Plants, named, and grouped in such a way as to show their different modes of dispersal, with Notes thereon.
- 2.—For the best descriptions of six Climbing Plants growing in hedge-rows, with Drawings illustrative of their methods of climbing.
- 3.—For the best Notes and Observations on the Habits and Life-History of the Titmice (*Paridæ*).
- 4.—For the best account of the Life-History of the Common Frog.
- 5.—For the best Notes of Observations on the River Dee ; either above or below the Weir.
- 6.—For the four best Photographs of Natural Objects, such as : Birds, Trees, Flowers, Rocks, Clouds ; or Scenery of Cheshire or North Wales.
- 7.—For the best Working Model of a Sun-Dial.
8. For the best Drawings of the shape of the Moon, made on every day of the month (as often as clouds will allow) accompanied by Notes, stating time of rising, time when the Drawing was made, region of sky in which the Moon was seen, and any conclusions which may be drawn from these observations.

CONDITIONS.—All the actual work must be done entirely by the Competitors, who must be under 17 years of age. Of course, assistance and instruction from Teachers and Books is permissible and desirable, but mere copied or dictated Essays will be disqualified. The Essays and Collections should be sent under a *nom de plume*, accompanied by a sealed letter containing the full name and exact age of the Competitor, to the Hon. Secretaries, on or before September 1st, 1909, free of any charge.

The Collections, Specimens, &c., will be exhibited in the Grosvenor Museum after the awards have been made, due notice of which will be sent to each Competitor. No Competitor will be allowed to take more than two Prizes or Certificates.

The awards will be made at the Society's *Conversazione* next succeeding the adjudication.

The Committee do not bind themselves to give the full Prize in case of insufficient merit.

Any further information required can be had on application to the Hon. Secretaries.

KINGSLEY MEMORIAL MEDAL

ESTABLISHED 1877,

"For having contributed materially to the promotion and advancement of some branch or department of Natural Science."—*Vide TRUST DEED.*

- 1877—MRS. CHAS. KINGSLEY (In Memoriam).
 1878—JOHN PRICE, M.A.
 1879—SIR PHILIP DE MALPAS GREY-EGERTON BART., F.R.S.
 1880—PROF. T. MCKENNY HUGHES, F.R.S.
 1881—D. MACKINTOSH, F.G.S.
 1882—ISAAC BYERLEY, M.R.C.S., F.L.S.
 1883—GEORGE W. SHRUBSOLE, F.G.S.
 1884—ALFRED OSTEN WALKER, F.L.S.
 1885—JOHN DAVIES SIDDALL.
 1886—HENRY STOLTERFOTH, M.A., M.D.
 1887—WILLIAM SHONE, F.G.S.
 1888—THOMAS SHEPHEARD, F.R.M.S.
 1889—THOMAS RUDDY.
 1890—REV. CHARLES WOLLEY-DOD, M.A.
 1891—ROBERT NEWSTEAD, F.E.S.
 1892—OSMUND W. JEFFS.
 1893—EDMUND J. BAILLIE, F.L.S.
 1894—W. MURRAY DOBIE, M.D., F.R.A.S.
 1896—REV. ARTHUR H. FISH, B.A., B.Sc.
 1897—WILLIAM HENRY DOBIE, M.B.
 1899—W. F. LOWE, A.R.S.M., F.I.C., F.C.S.
 1900—JOSEPH ARKLE.
 1901—THOMAS ALFRED COWARD.
 1902—CHARLES OLDHAM.
 1903—GEORGE P. MILN.
 1904—GEORGE O. DAY, F.E.S.
 1905—C. THEODORE GREEN, M.R.C.S., L.R.C.P., F.L.S., &c.
 1906—FREDERICK WILLIAM LONGBOTTOM, F.R.A.S.
 1907—REV. J. CAIRNS MITCHELL, B.D., F.R.A.S.
 1908—ALFRED WALTER LUCAS, F.G.S.

KINGSLEY MEMORIAL PRIZES

(OF £5 AND UPWARDS)

ESTABLISHED 1877,

"For the reward, encouragement, and the advancement of the pursuit and study of Natural Science."—*Vide TRUST DEED.*

- | | | |
|------|--|---|
| 1878 | { HELEN SMITH £5 }
{ EDWIN W. OKELL 5 } | <i>Herbarium of Flowering Plants.</i> |
| 1879 | —GEORGE SHRUBSOLE 5 | <i>Carboniferous Fossils.</i> |
| 1881 | —E. HOPKINS 5 | <i>Cryptogamous Plants.</i> |
| 1882 | —GEORGE SHRUBSOLE 10 | <i>Corals of the Mountain Limestone.</i> |
| 1886 | —ROBERT NEWSTEAD 10 | <i>Hymenoptera.</i> |
| 1887 | —JOHN LYON DENSON 5 | <i>Notes on Observations illustrating the
Natural Science of the Society's District.</i> |
| 1888 | —LILIAN E. TOMLIN 5 | <i>Coleoptera.</i> |
| 1889 | { EDITH C. TOMLIN 5 }
{ W. E. SHARP 5 } | <i>Diptera and Hymenoptera (Terebrantia).
Coleoptera.</i> |
| 1890 | —ALFRED J. NIXON 10 | <i>Land and Fresh-Water Shells.</i> |
| 1892 | —W. E. SHARP 10 | <i>Coleoptera.</i> |
| 1896 | —ALFRED NEWSTEAD...£5 5s. | <i>Hydradephaga (Water Beetles) and Life
Histories of Insects.</i> |
| 1897 | —ALFRED NEWSTEAD ...£5 5s. | <i>Life Histories of Insects.</i> |
| 1900 | —MISS M. BOWERS £5 | <i>Collection of Botanical Specimens.</i> |
| 1901 | —A. E. GOODMAN£5 5s. | <i>Collection of Photo-Micrographs, with Notes
and Observations.</i> |
| 1902 | —C. THEODORE GREEN ...£10 | <i>Collection of 148 Microscopical Preparations
and 170 Herbarium Specimens of Micro-
Fungi, together with a descriptive
Catalogue and Essay on same.</i> |
| 1906 | —HUGH H. THOMAS ...£8 8s. | <i>Collection of Fossil Plants from the Lower
and Middle Beds of the Coal Measures
of Denbighshire, together with descrip-
tive notes of same.</i> |

Amounts less than £5 are also awarded annually.

LAST YEAR JUNIOR PRIZES AND CERTIFICATES WERE AWARDED AS FOLLOWS:—

1. *For the best account of the Life-History of the Silkworm, describing its mode of life and the method of rearing. Credit given for careful drawings of the various stages in its life, and for actual specimens of the Silk produced:—*

FRANCIS JOHN ARMSTRONG, Arnold House School, Chester	First Prize and Certificate
MONA MULLINS, Holt Hill Convent, Birkenhead	Special Prize and Certificate
FRANCES COYNE, " "	" "
HILDA DODD, " "	" "
EVELYNE GRANAY, " "	" "
SYDNEY BRAITHWAITE, Port Sunlight Senior School.....	" "
MAGGIE WOODS, St. John's R.C. School, New Ferry.....	Certificate of Merit—Highly Commended
ELLEN DUGGAN, " "	" "
LOUIS HEFFERNAN, " "	" "
CHARLES KAIN, " "	" "
HERBERT PARSONAGE, Ashton Hayes School, nr. Chester	" "
ALBERT EGERTON LATHAM, Sandbach Grammar School	" "
EDITH HAZLEHURST, Girls' School, Hoylake	Certificate of Merit
GLADYS CRIMES, Ashton Hayes School, near Chester ...	" "
WALTER BRIDGE, " "	" "
ANNIE LYLE, Higher Elementary School, Hale	" "
FRANK WALKER, Port Sunlight Senior School	" "
MAY WILLIAMS, St. Michael's Mixed School, Chester ...	" "
CISSIE DAVIES, " "	" "
LAURA WHITE, " "	" "

2. *For the best descriptions, with drawings, of the development from the seed to the unfolding of the first foliage-leaf, of the following Plants: Horse Chestnut; Maize; Mustard (or Radish); Bean: Sycamore:—*

DOROTHY WALKER, Hunter Street Higher Grade School, Chester	First Prize and Certificate
HILDA MAUD BECKETT, " "	Special Prize and Certificate
IRENE THOMAS, Dr. Williams' School, Dolgelly	" "
MARIE WILD, " "	" "
KATE R. DOLPHIN, Victoria Road School, Chester.....	Certificate of Merit
PERCIVAL SYLVESTER, Astbury National School, near Congleton	" "
MADGE JAGO, Higher Elementary School, Hale, Altrincham	" "

3. *For the best descriptions and drawings of a twig and dissected bud of the following Trees: the Oak; Ash; Horse Chestnut; Beech; Sycamore; and Lilac. Some explanation should be given of the means by which bud-protection is effected in each case:—*

DOROTHY MADIN DAVIES, The Queen's School, Chester...	First Prize and Certificate
SYLVIA THORNTON JONES, " "	Special Prize and Certificate
ALLAN FOULKES, Port Sunlight Senior School.....	" "
CHARLES THOMAS SMAIL, " "	" "
CISSIE DAVIES, St. Michael's Mixed School, Chester.....	" "
DORA HULME, The High School, Macclesfield.....	" "
NELLIE WORTHINGTON, " "	" "
DORA AGNES BAXTER, Christ Church School, Eaton, near Congleton	Certificate of Merit
WILLIAM SOLMAN, " "	" "
HILDA SUTTON, The High School, Sale.....	" "
DOROTHY CECIL BILLYARD, The High School, Alderley Edge	" "
HILDA DOMAKIN, " "	" "
URSULA THOMAS, " "	" "
GERTRUDE MARY HARRIS, " "	" "
CLARA MILDRED HAWARTH, " "	" "
EVELYN WRIGHT, Appleton School, near Warrington ..	" "
PERCIVAL SYLVESTER, Astbury National School, near Congleton	" "
LILIAN MAY WARWICK, Ashton Hayes School, nr. Chester	" "

WALTER BRIDGE, Ashton Hayes School, nr. Chester.....	Certificate of Merit	
HERBERT PARSONAGE,	"	"
JOSEPH BROADY, Higher Elementary School, Hale,	"	"
Altrincham	"	"
HERBERT C. COX,	"	"
KATE R. DOLPHIN, Victoria Road School, Chester.....	"	"
AGNES LUNT,	"	"
MARTHA DODD,	"	"
ELSIE CHALLINOR, The High School, Macclesfield.....	"	"
GEORGE NATHAN BIRD, Bromborough C. of E. School ...	"	"

4. *No Competition.*5. *For the best account of the Life-History of the Robin (Redbreast), Erithacus rubecula:—*

LIONEL E. HUMPHRY-WILLIAMS, King's School, Chester	First Prize and Certificate	
FRANCIS JOHN ARMSTRONG, Arnold House School,		
Chester	Special Prize and Certificate	
WINIFRED POLKINGHORNE, Glanavon School, Chester...	"	"
MARGARET ARMSTRONG,	"	"
VIOLET MOSFORD,	"	"
ANNIS ANNE TATLER,	"	"
EVELYN MARGUERITE CAMM,	"	"
A. CARDEN LOCKWOOD, Wirral House School, Chester...	Certificate of Merit—Highly Commended	
PERCY HODGSON, St. John's R. C. School, New Ferry ...	"	"
CHRISTINE RAMSAY WATSON, Glanavon School, Chester	"	"
DOLLIE KILLON,	"	"
ANNIE DARLINGTON,	"	"
HERMIONE ROBERTSON,	"	"
AMY MARGARET HARRISON,	"	"
MURIEL MASSEY,	"	"
DOROTHY TEARE,	"	"
BERTHA MARIAN WEST,	"	"
JOSEPHINE EDNA KILLON,	"	"
ELLEN SELINA YEATS,	"	"
PHYLLIS BOREHAM,	"	"
MAY COOPER,	"	"
MILDRED SMITH,	"	"
WINIFRED OCTAVIA TAYLOR,	"	"
WINIFREDE MARY WATSON,	"	"
ELSIE ASTON,	"	"
EVELYN MAUD BECK,	"	"
PHYLLIS MAY ANDERSON,	"	"
FRANCES JANE COOKSON,	"	"
GLADYS CROWDER,	"	"
JACK BORKHAM,	"	"
CONNIE MILN, The Queen's School, Chester.....	Certificate of Merit	
ADA ELSIE HARRISON, Glanavon School, Chester	"	"
RICHARD WALTER GATE, Higher Elementary School,		
Altrincham	"	"
CHARLES WESTON, Port Sunlight Senior School.....	"	"
HERBERT FOULKES,	"	"
GEORGE LEWIS ASTLE, Christ Church School, Eaton,		
near Congleton ..	"	"
ELLEN KENNY, St. John's R. C. School, New Ferry	"	"
GEOFFREY WM. WATSON, Wirral House School, Chester	"	"
ELSIE BAYLEY, Henbury School, Macclesfield.....	"	"
ADA PRIEST,	"	"
ANNIE COPPOCK,	"	"
ERNEST HORTON,	"	"
FRANK BOSTOCK,	"	"
GEORGE BARBER,	"	"
LILY WILTON, Castle, Northwich	"	"
J. GARNER, Aldersey Grammar School, Bunbury	"	"
EDGAR DUTTON,	"	"
J. ALLAN FLEET,	"	"
JOHN H. ALLWOOD,	"	"
DOROTHY CECIL BILLYARD, The High School, Alderley		
Edge	"	"

6. For the best Notes on the appearance and habits of the three Common Gulls which are visitors to our district, viz. :—(1) *The Black-headed Gull (Larus ridibundus)*; (2) *the Common Gull (Larus canus)*; (3) *the Herring Gull (Larus argentatus)*:—

WILFRED NORMAN RIDDELL, King's School, Chester	...	First Prize and Certificate
MICHAEL BOWE, St. John's R.C. School, New Ferry	Special Prize and Certificate
ERIC VINCENT JEFFERIES, Wallasey Grammar School	...	Certificate of Merit
JOSEPH W. WRIGHT, Aldersey Grammar School, Bunbury	”	”
NORMAN HINCE,	”	”
PERCY G. LEWIS,	”	”

7. For the best four Photographs; any subject, but preferably those of scientific interest:—

THOMAS A. WEAVER, Christleton, Chester	First Prize and Certificate
J. DOUGLAS MILN, Arnold House School, Chester	Special Prize and Certificate

8. For the best descriptions of a piece of each of the four following: (a) *Clay*; (b) *Red Sandstone*; (c) *Chalk*; (d) *Coal*:—

MICHAEL BOWE, St. John's R.C. School, New Ferry	First Prize and Certificate
MARGARET ARMSTRONG, Glanavon School, Chester	Special Prize and Certificate

Awards were also made to the following Junior Members, for having contributed specimens of Native Plants to the Exhibition held at the Grosvenor Museum during the summer months:—

G. GORDON MILN, F. W. J. BELTON, and T. E. MILN.

LIBRARY RULES.

1.—The Library will be open daily, except on Holidays, from 10 a.m. to 4 p.m.; and from 6 p.m. to 9-30 p.m. on the evenings when the Societies meet.

2.—As the Library is intended for purposes of study and reference, Members are expected to abstain from conversation which may be disturbing to other readers.

3.—Members are requested not to replace Books on the shelves, but to give them to the attendant for replacement.

4.—No Periodicals belonging to either Society are to be taken out of the Library.

5.—The Books belonging to the Archæological Society are intended as books of reference, and must not be taken away.

6.—Books belonging to the Society of Natural Science may, with certain exceptions, be taken out by Members of the Society, under the Rules of the Society. A receipt must be given to the Librarian for all Books so borrowed.

7.—Persons who are not Members of either Society, desiring to use the Library, must present a letter of introduction from a Member, endorsed by the Secretary, or President, of the particular Society whose Books they wish to consult; such order to be available for one week only.

PAST PRESIDENTS.

- 1871 to 1875 REV. CHARLES KINGSLEY, CANON OF CHESTER
(Founder of the Society).
- 1875 ,, 1891—PROF. T. MCKENNY HUGHES, F.R.S.
 1891-2 ALFRED O. WALKER, ESQ., J.P., F.L.S.
 1892-3 HIS GRACE THE DUKE OF WESTMINSTER, K.G.
- 1893 to 1895—W. MURRAY DOBIE, ESQ., M.D., J.P., F.R.A.S.
 1895 ,, 1897—HENRY STOLTERFOTH, ESQ., M.A., M.D., J.P.
 1897-8 THOMAS SHEPHEARD, ESQ., F.R.M.S.
- 1898 to 1902 JOHN D. SIDDALL, ESQ.
 1902 ,, 1906—REV. ARTHUR H. FISH, B.A., B.Sc.
 1906-7 FREDK. WM. LONGBOTTOM, ESQ., F.R.A.S.
 1907 to 1909—ALEXANDER HAMILTON, ESQ., F.R.C.S., &c., J.P.

SOCIETIES ASSOCIATED,

WITH WHICH THE SOCIETY EXCHANGES PUBLICATIONS.

- | | |
|---|---|
| Academia Nacional de Ciencias de la Republica Argentina, Cordoba | Liverpool Microscopical Society |
| Ashmolean Natural History Society, Oxfordshire | Liverpool Naturalists' Field Club |
| Barrow Naturalists' Field Club | Liverpool Science Students' Association |
| Brighton and Sussex Natural History Society | Liverpool Astronomical Society |
| Bristol Naturalists' Society | Lloyd Library and Museum, Cincinnati, Ohio, U.S.A. |
| British Association (Corresponding Societies' Committee). | London Geologists' Association |
| British Museum (Natural History), Cromwell Road, London, S.W. | Manchester Field Naturalists and Archæologists' Society |
| Brooklyn Institute of Arts and Sciences, Brooklyn, N.Y. | Manchester Geological and Mining Society |
| Burnley Literary and Scientific Club | Manchester Microscopical Society |
| Cardiff Naturalists' Society | Mexico, Geological Institute of |
| Colorado, University, of Boulder, Colorado, U.S.A. | Missouri Botanical Garden, St. Louis, U.S.A. |
| Corporation Museum, Colchester | Montana, University of, Biological Station, Missoula, Montana, U.S.A. |
| Dudley and Midland Geological and Scientific Society and Field Club | Northampton Natural History Society |
| Ealing Scientific Society, Ealing, London | North Staffordshire Naturalists' Field Club and Archæological Society |
| Essex Field Club | Nottingham Naturalists' Society |
| Glasgow Natural History Society | Patent Office Library, 25, Southampton Buildings, Chancery Lane, London, W.C. |
| Hertfordshire Natural History Society and Field Club | Scotland, West of, Marine Biological Association |
| Huddersfield Naturalists' Society | Smithsonian Institution, Washington City, D.C., U.S.A. |
| Illinois Library, University of, Urbana, Illinois, U.S.A. | Southport Society of Natural Science |
| La Société d'Histoire Naturelle de St. Wladimir á Kiew, Russie | United States Geological Survey |
| Lancashire and Cheshire Entomological Society | Washington, University of, Seattle, Wn., U.S.A. |
| Leeds Naturalists' Club | Wisconsin Academy of Sciences, Arts, and Letters, Madison, Wis., U.S.A. |
| Liverpool Geological Society | Vatican Observatory, Rome |
| Liverpool Geologists' Association | Vienna Natural History Museum |
| Liverpool Literary and Philosophical Society | Yorkshire Naturalists' Union, Leeds. |

HONORARY MEMBERS.

Those marked () have read or contributed Papers at the Society's Meetings.*

- *Avebury, The Right Hon. Lord, F.R.S. *Down, Farnborough, Kent*
 *Ball, Sir Robert S., F.R.S. *Observatory, Cambridge*
 Candolle, Mons. Casimir De *Geneva*
 Cannizaro, Prof. *Rome*
 *Carruthers, W., Esq., F.R.S. *14, Vermont Road, Norwood, London, S.E.*
 Credner, Dr. Hermann *Leipzig*
 *Dawkins, Prof. W. Boyd, F.R.S. *Woodhurst, Wilmslow Road, Fallowfield, Manchester*
 Hooker, Sir J. D., K.C.S.I. F.R.S. *The Camp, Sunningdale, Ascot*
 *Hughes, Prof. T. McKenny, F.R.S. *Trinity College, Cambridge*
 *Hull, Prof., F.R.S. *14, Stanley Gardens, Notting Hill, London, W.*
 *Judd, Prof. J. W., F.R.S., C.B. *30, Cumberland Road, Kew, London Kent, W. Saville, Esq., F.L.S., F.Z.S., F.R.M.S.* *Belsito, Melford-on-Sea, Hants*
 *Newstead, Prof. Robert, M.Sc., A.L.S., F.E.S. *Witcombe Villa, Handbridge, Chester*
 *Plummer, W. E., Esq., M.A., F.R.A.S. *The Observatory, Bidston, Birkenhead*
 *Poulton, Prof. E. B., F.R.S. *Wykeham House, Oxford*
 *Rae, E., Esq., F.S.A. *Courthill, Birkenhead*
 Röntgen, Prof. W. K. *Würzburg*
 Roscoe, Sir Henry E., F.R.S. *10, Bramham Gardens, London, S.W.*
 *Rudler, F. W., Esq., F.G.S., I.S.O. *18, St. George's Road, Kilburn, London, N.W.*
 *Strahan, Aubrey, Dr., F.R.S. *28, Jermyn Street, London, S.W.*
 Thomas, W. Beach, Esq. *The Old Cottage, Kimpton, Welwyn, Herts.*
 *Vize, Rev. J. E., M.A. *Forden Vicarage, Welshpool*
 Wallace, Dr. A. Russel, F.R.S. *Broadstone, Wimborne, Dorset*

CORRESPONDING MEMBERS.

- Brodrick, The Hon. Mrs. Lawrence *Coed Coch, Abergele*
 Cooke, Col. B. G. Davies *Colomendy, Mold*
 Coward, Mr. T. A., F.Z.S. *Brentwood, Bowdon*
 Day, Mr. George, F.E.S. *"Sahlatston" Duncans, Vancouver Island, B.C.*
 *Dallman, Mr. Arthur A., F.C.S. *111, Penny Lane, Wavertree, Liverpool*
 Dutton, Mr. F. V., B.Sc. *County Council Offices, Exeter*
 *Feilding, Mr. J. Basil, F.L.S., F.Z.S., J.P. *River Bank, Holywell*
 Griffith, Mr. J. E., F.L.S., F.R.A.S. *Bryn Dinas, Upper Bangor, N.W.*
 Gillanders, Mr. A. T. *The Parks, Alnwick*
 Harrison, Mr. Walter *New Pale, Manley, Warrington*
 Joachim, Mr. George *Dunedin, Otago, New Zealand*
 Jones, Mr. R. J. Gresley *School House, Bodafon, Llandudno*
 *Jones, Mr. J. Philip *Pendre, Holywell*
 Nicholson, Mr. A. C., F.G.S. *14, Ferndale Road, Hoyle, Birkenhead*
 Nixon, Mr. A. J. *Birdham School, Chichester*
 *Oldham, Mr. C. *Essex House, Watford, Herts*
 Perkins, Miss Steele *Bryngwyllad, Grange Road, Rhyl*
 *Reade, Mr. Oswald A. *Haslar Naval Hospital, Portsmouth*
 Roberts, Mr. J. W. *High Street, Bala*
 Rooper, Mr. F. E., F.G.S. *Bronydd, Glyn, Ruabon*
 *Ruddy, Mr. Thomas *The Woodlands, Llangollen*
 Russell, Dr. *Colwyn Bay*
 *Sopp, Mr. E. J. B., F.R.Met.S., F.E.S. *104, Liverpool Road, Birkdale*
 *Thompson, Mr. A. H. *12, Salisbury Road, Beasley, Kent*
 Tomlin, Mr. J. R. le B., M.A., F.E.S. *Stoney, Alexandra Road, Reading*
 *Williams, Mr. T. S. *Uttoxeter*
 Williams, Mr. G. J., F.G.S. *H.M. Inspector of Mines, Bangor*
 *Williams, Prof. J. Lloyd, D.Sc. *University College of North Wales, Bangor*

NOTICE.

—o—

THE ANNUAL SUBSCRIPTIONS are due on the 1st of May in each year. Members who have not paid for the present year are respectfully requested to forward the amount (Five Shillings) to the Hon. Treasurer, Mr. JOHN SIMON, Chemist, 4, Eastgate Row.

** * To prevent a recurrence of a frequent misunderstanding, Members are reminded that their names are retained on the Society's Books, and their subscriptions considered due, until notice has been given to the contrary, according to Rule 9.*

LIST OF MEMBERS.

Those marked () have read or contributed Papers at the Society's Meetings.*

Abbott, Mr. H. A.	The College, Chester
Acton, Mr. T. Arthur	Wrexham
Acton, Mrs.	3 Grove Road, Wrexham
Adair, Major-General	7 Stanley place
Adams, Mr. Beresford	Shirley House, Liverpool Road
Adams, Mrs.	" "
Adams, Miss Annie	" "
Adams, Mr. H. Dean	" "
Adams, Mr. Geo. F.	Ashbourne, Victoria road
Adams, Miss Sissy	" "
Ainsworth, Miss F.	4 Nicholas street
Aldersey, Miss Rose F.	Bryn Field, 10 Brook Lane
Aldis, Mr. Osborne, M.A.	14 Victoria Pathway, Queen's park
Allen, Miss	Tarvin bridge
Almond, Mr. T. D.	Boughton P. O., Tarvin road
Alvey, Mr. Edward	Ashton Hayes School
Anderson Mr. J. Leggett.....	19 Brook lane
Andrew, Mr. John R.	18 Bold square
Andrew, Miss R.	" "
Andrews, Miss Edith	2 West view, Dee banks
Andrews, Miss Margaret.....	" "
* Arkle, Mr. J.	2 George street
Arkle, Mr. Henry	" "
Armstrong, Mr. Andrew W.	Spring Villa, 22 Liverpool road
Armstrong, Mrs.	" "
Armstrong, Mrs. Frances	62 Gladstone road
Ascroft, Mr. F. W.	47 Nicholas street
Ascroft, Mrs.	" "
Aspey, Mrs.	43 Foregate street
Atcherley, Mr. R. T. B.	6 Stanley place
Atkin, Mr. Chas.	72 Foregate street
Atkin, Mrs.	" "
Aves, Mr. J. W.	171 Boughton
Ayrton, Mr. A.	2 Chichester street
Ayrton, Mrs.	" "
Ayrton, Mr. Wm.	The Cliff, Beccles, Suffolk

- Bailey, Mr. H. Grant98 Foregate street
 Baillie, Mr. Edmund
- Bairstow, Mr. J., F.C.S.....Burley, Queen's park
 Bairstow, Mrs. " "
 Bairstow, Mr. Herbert.....Lyndale, Vicar's Cross
 Baker, Miss2 Grey friars
 Ballance, Mr. W.5 Vicarage road, Hoole
- Ballard, Mr. E. G., A.R.S.M. .. Greenfield Cottage, Hoole road
 Ballard, Mrs. " " "
 Bannister, Miss E. A. M.63 Foregate street " "
 Barber, Ven. Archdeacon, M.A., }
 F.S.A. } St. Bridget's Rectory
- Barber, Mr. John19 Eastgate street
 Barbour, Mr. Geo., D.L., J.P. .. Bolesworth Castle, Tattenhall
 Barbour, Mrs. " "
 Barnes, Mr. N. F. Eaton gardens
 Barnes, Mr. J. W. Grosvenor Park House, Union street
 Barnes, Mrs. " " "
 Bassett, Miss C. E.68 Northgate street " "
 Bate, Mrs. J. C. Summerfield, Kilmorey Park
 Bates, Mr. W. N. Talbot Hotel, Newgate street
 Bates, Mrs. " "
 Baxter, Mr. Geo. Park view, Panton road, Hoole
 Beauchamp, Rt. Hon. The Earl }
 K.C.M.G. } Madresfield Court, Malvern
- Beauchamp, Rt. Hon. The Countess " "
 Beckett, Mr. F. J., A.C.A.18 The Groves " "
 Beckett, Mrs. " "
- Bedford, Rev. J. L., M.A., F.L.S.10 Abbey square
 Bedford, Mrs. " "
- Belton, Mr. J. C. Craigside, Sandy lane
 Bennett, Mrs. J. Nevitt Addiscombe, Hough green
 Best, Miss E. K. The College, Chester
 Beswick, Miss Jessie3 Sunny bank, Queen's park
- Beveridge, Rev. P. J., M.A., }
 B.Sc. (Hons). } Olive Mount, Tranmere, Birkenhead
- Beveridge, Mrs. " "
 Birch, Mr. H. J. Corville, Liverpool road " "
 Birch, Miss18 Upper Northgate street
 Bithell, Mr. W. Messrs. Beckett & Co., Eastgate Row
 Blagden, Mr. John J., M.R.C.S., L.R.C.P., 10 Nicholas street
 Blagden, Mrs. " "
 Blayney, Mr. A.3 City Walls (W.)
 Bleckly, Mr. Herbert S. Tentry Heys, Queen's park
 Bleckly, Mrs. " "
- Blogg, Rev. H. B., M.A. Frodsham Vicarage, Cheshire
 Blomfield, Admiral Sir R. M. , }
 K.C.M.G. } c/o Messrs. Woodhead & Co., 44 Charing
 Cross, London
- Blower, Mr. T. B.6 The Groves
 Boden, Mr. Robt. W.19 Corn Exchange Chambers
 Bolland, Mrs.46 Hough green
 Bolland, Mr. Frank
- Bonnalie, Mr. Fredk. J., J.P., L.D.S., R.C.S., 7 Abbey square
 Bonnalie, Mrs. Brookfield, Brook Lane
 Booley, Miss11 Lorne street
 Boscawen, Mrs. Trevallyn Hall, Rossett
 Bostock, Mrs. J. Kingsley Hey, Newton lane
 Bowers, Mr. J. H. Tyddyn Ucha, Pen-y-bryn, Ruabon
 Bowles, Mrs. T. S. The Hollies, Liverpool road
 Bowles, Miss Agnes Millicent .. " "
 Bowley, Miss Gladys Newgate Street House
 Box, Miss Jessie4 Kilmorey road

- Boyer, Miss EdithWitton House, Roodey
 Boyle, Rev. D. H., M.A., B.Sc...The College
 *Boyce, Sir Rubert, F.R.S.The University, Liverpool
 Bradbury, Mr. R. P.Walmore, Dee banks
 Brassey, Miss.....Rose Hill, Bowdon, Cheshire
 Brassey, Mr. HerbertThe Limes, Curzon park
 Brassey, Mrs.
 Bridge, Prof. J. C., M.A., D.Mus., F.S.A...Christ Church Vicarage
 Bridge, Mrs.
 *Broadbent, Mrs.Bache Cottage
 Broom, Mrs.2 Nicholas street
 Brown, Mr. H. F., LL.B.18 Curzon Park
 Brown, Mrs., M.A.
 Brown, Miss61 Bouverie street
 Brown, Miss Daisy
 Brown, Mr. W. E.33 Parkgate Road
 Brown, Mrs.
 *Brown, Mr. W. Ernest
 Brown, Mr. E. C.7 West Lorne street
 Brown, Mr. Fred.2 Eastgate row
 Browne, Mr. Morton.....Lacheholme, Lache lane
 Browne, Mr. J. L., M.B., Ch.B...Dee Hills park
 Browne, Mrs.....
 Buckland, Miss31 Nicholas street
 Bull, Mr. H. F.4 Sunny bank, Queen's park
 Bullin, Mrs.20 Nicholas street
 Bullin, Miss E.
 Burges, Miss J. V.Whitford, 11 Panton road, Hoole
 Burges, Miss L. O.
 Burness, Mr. Wm.Parr's Bank, Ltd., Chester
 Burton, Miss G.The Limes, Weaverham, near Northwich
 Butcher, Mr. Jas.140 Foregate street
 Byrne, Mr. G. W.....5 Abbey square
- Caldecott, Miss C. G.Metropolitan Children's Home, Broad-
 stairs, London
- Cameron, Mrs.57 Tarvin road
 Campbell, Mrs. Pitcairn,Christleton Hall
 Campbell, Mr. W. A. Pitcairn ..Bangor-on-Dee, Wrexham
 Carr, The Hon. Mrs.....Elmhurst, 1 St. John's road, Queen's park
 Carter, Mr. T.171 Boughton
 Caruth, Miss Annie35 Clare avenue, Hoole
 Catherall, Mr. Samuel1 Linenhall street
 Chalton, Mr. T. W.Wynstay, Hoole
 Chalton, Mrs.
 Chambers, Mrs. Frank13 Curzon park
 *Chester, The Right Rev. The Lord }
 Bishop of,} The Palace, Dee Side
- Chidley, Mr. T.14 St. Werburgh street
 Clark, Miss SybilStanley House
 Clark, Miss Eva19 Grosvenor street
 Clarke, Mr. JohnPasadena, Liverpool road
 Clarke, Mrs.
 *Clarke, Mr. W. J.22 Corn Exchange Chambers
 Clarke, Mr. Ernest (B. Eng.)
 Clare, Mr. HoratioGrosvenor Schools
 *Clay, Miss Beatrice E., B.A.The Queen's School
 Clemence, Mr. Thos.56 Hough green
 Clough, Mr. G. F. Butler78 Hough green
 Cochrane, Mr. J. G.9 Grange road, Brook lane
 Cockrill, Mr. C. P.Briercliffe, Hough green
 Cockrill, Mrs.

- Coe, Mr. D. Howard Lodge, Hamilton street
 Coe, Mr. Henry†J. 18 Queen's avenue
 Coltart, Mr. C. B. 23 Hough green
 Comber, Miss Mary Eleanor Woodville, Liverpool road
 Comber, Miss Maria E. " "
 Comber, Miss Margaret " "
 Connah, Mr. Jas. 12 Cecilia road, Heath drive, Hampstead,
 London, N.W.
 Conway, Mr. Walter, C.A. 5 Sunny bank, Queen's park
 Conway, Mrs. " "
 Cook, Miss Maud 7 The Groves
 Cook, Miss Alice M. " "
 Cook, Miss Kate " "
 Cook, Mr. Kenneth, C.A. Godstall Chambers
 Cooke, Mr. J. H. 6 Queen street
 Cooper, Mr. John 50 Liverpool road
 Coppack, Mr. Chas. Gladwyn, Liverpool road
 Coppack, Miss " "
 Coppack, Miss Nellie " "
 Crane, Mr. H. E., A.C.A. Savings' Bank House, Grosvenor street
 Crooks, Mr. Kirke Morwenstowe, Queen's Park
 Crooks, Mrs. " "
 Croston, Mr. J., Junr. Holmesdale, Brook lane
 Croston, Mrs. " "
 Croston, Miss, ... Dalmeny, Shavington avenue, Hoole
 Cullimore, Mr. William Christleton, Chester
 Cumberbirch, Miss Hilbre, Garden lane
 Cumming, Mr. Jas., L.D.S., } 39 City road
 F.P.S. Glasgow }
 *Cummings, Mr. Sidney G. Heath Cottage, Upton, Chester
 Cummings, Miss Bodlondeb, Caerwys, Flintshire
 Currie, Dr. J. R., B.A., Oxon .. 57 Bouverie street
- *Darby, The Very Rev. J. L., D.D. ... The Deanery
 Darby, Mrs. " "
 Darby, Miss " "
 Darby, Mr. Alfred, J.P. Laurel grove, near Wrexham
 Davies, Miss Henrietta 69 Boughton
 Davies, Mr. E. Henry 19 Francis street
 Davies, Mr. Joseph " "
 Davies, Mr. John Parr's Bank, Limited, Chester
 Davies, Rev. J. T., M.A. 6 Abbey green
 Davies, Mr. Arthur 23 Lord street, Boughton
 Davies, Mr. E. Harold Burland, Westminster park
 Davies, Mrs. " "
 Davies, Mr. Horace, A.R.I.B.A., F.S.I. 14 Newgate street
 Davison, Mr. George 4 Curzon park
 Day, Mr. John Bryntirion, Chichester street
 Day, Mrs. " "
 Day, Miss " "
 Delany, Mrs. 7 Lorne street (south)
 Deeley, Mr. C. H., J. P. Dalmeny, Saltney
 Deeley, Mrs. " "
 Denson, Mr. W. 21 Upper Northgate street
 Denson, Mrs. " "
 Denson, Miss Adelaide " "
 Denson, Mr. J. Lyon 4 Upper Northgate street
 Denson, Mrs. " "
 Denson, Mr. W. H., J.P. Montalt, Westminster avenue, Hough green
 Denson, Mr. F. R. Abbot's Mount, 33, Liverpool road
 Denson, Miss E. M. " " "

- Gray, Miss 6 Lorne street
 Greatbanks, Mr. J. Kilmorey, Hoole road
 Greenhouse, Mr. Chas. 1 Eversley park
 *Green, Mr. C. Theodore, M.R.C.S. }
 L.R.C.P., F.L.S., M.B.M.S. } 31 Shrewsbury road, Birkenhead
 Green, Mr. J. W. The Grosvenor Museum
 Greig, Mrs. Anfield, Dee banks, West
 Griffin, Rev. C. A. The Vicarage, Dunham-o'-the-Hill
 Griffin, Mrs. " " "
 Griffith, Mr. G. R., J.P. Grosvenor street
 Griffith, Mr. G. B. 13 St. Martin's fields
 Griffiths, Mr. John 77 Parkgate road
 *Griffiths, Rev. T. T., M.A., }
 R.N., H.M.S. "Isis" } Stirton, Victoria road, N., Southsea, Hants.
 Griffiths, Mrs. Robert Exton park
 Griffiths, Miss Bessie " "
 Griffiths, Mr. W. A. 3 Exton park
 Griffiths, Mrs. " "
 Griffiths, Mr. John Ball's Hall, Rossett
 Griffiths, Miss " "
 Griffiths, Miss M. J. " "
 Griffiths, Mr. T. H. .. . 57 Ermine road, Hoole
 Grills, Dr. The Asylum, Chester
 Grills, Mrs. " "
 Grindley, Mr. J. 3 Eastgate street
 Grindley, Mr. W. J. 25 Cecil terrace, Boughton

 Haigh, Mrs. James Alfred 3 The Groves
 Hales, Miss Cop House, Sealand road
 Hall, Mr. James 24 Saughall road
 Halsall, Miss 4 Heath terrace, Boughton heath
 *Hamilton, Mr. A., F.R.C.S., J.P. .. Bodafon, Deganwy, N. Wales
 Hamilton, Mrs. " " "
 Hamilton, Mr. A. G., M.B. 23 Hoole road
 Hamilton, Mrs. " "
 Hankinson, Miss 61 West street, Hoole
 Hannon, Miss 92 Foregate street
 Harris, Mr. T. Claremont, Dee banks
 Harris, Mrs. " "
 Harris, Rev. H. 16 Hough green
 Harris, Mrs. " "
 Harris, Mrs. S. H. Dyreham, Wrexham road
 Harley, Mr. T. D. 41 Cheyney road
 Harvey, Miss Fern Lea, Stamford Bridge, nr. Chester
 Haselden, Mr. J. H. Delamere street
 Haswell, Mr. John Edward Dee tower, Chester
 Haswell, Mr. G. H. Highfield, Queen's park
 Haswell, Mrs. " "
 Haswell, Mr. W. H. 94 Foregate street
 Haswell, Mr. Geo. W. 28 Bouverie street
 Haswell, Mr. Frank " "
 Hatch, Mr. Herbert A., M.Sc. .. The Grosvenor Museum
 Hatton, Mr. William Figdale, 25 Lorne street (North)
 Hatton, Mrs. " "
 *Hawkins, Mr. J. M. Fernleigh, Glan Aber park
 Hawley, Mr. John George 42 Newgate street
 Haydon, Miss G. 8 Gladstone road
 Hayes, Mr. J. Grosvenor Park Hotel
 Heeley, Miss 24 Moss bank, Parkgate road
 Hemmings, Miss The Infirmary
 Henderson, Mr. J. E. 19 Pathway, Queen's park
 Henderson, Mrs. 9 Union walk
 Heppel, Miss 39 Lord street

- Hetherington, Mr. T.Engineers' Department, The Post-Office,
 Glasgow
 Hewitt, Mr. D. L.2 Hough green
 Heywood, Mr. H. A.Christleton lodge
 Higgins, Mr. F. W.14 Egerton street
 Higginson, Mr. T.Engelberg, Percy road
 Hignett, Mr. H. NapierShandon, Hough green
 Hobbs, Mr. C. J.2 Eversley park
 Hobbs, Mrs." "
 Hobday, Mr. Jas.Alexandra villa, Liverpool road
 Hobday, Mr. Wm. Edward22 The Groves
 *Hodge, Mr. J. Philp7 Hoole park, Chester
 *Hodges, Mr. W.62 Hough green
 Hodgkinson, Miss4 Garden lane
 Hodgson, Mr. Wm. W.65 Northgate street
 Hogarth, Mr. T. O., M.I.Mech.E. .The Lodge, Saltney
 Holland, Miss17 Chichester street
 Holmes, Mrs. L. B.Ashcroft, Hough green
 Holmes, Miss Ruth" "
 Holme, Mr. Samuel H.Downswood, Liverpool road
 Holt, Mr. T. J. W., B.Sc.c/o Messrs. The Dec Oil Co., Ltd., Saltney
 Hope, Mr. H. G., M.A.Sealand view, Canal street
 Hopley, Mr. J. H.6 Northgate street
 Hopley, Mrs." "
 Hopton, Mr. W. A.24 Moss bank, Parkgate road
 Hopton, Mrs." "
 Hopwood, MissThe Deanery
 Hornby, Mr. Alex.Shipgate House
 Hornby, Mrs." "
 Horner, Mr. W.42 Grey Rock street, Liverpool
 •Howard, Mr. F. T., M.A., F.G.S. West Mount, Waverton
 Howard, Mrs." "
 Howson, MissThe Rectory, Guiseley, Yorks.
 *Howe, Rev. W. Norton, M.A. .The Parsonage, Mow Cop, Cheshire
 Howitt, Mr. J. H., M.A., LL.B. } Lyme Regis, Hough green
 M.R.C.S., L.R.C.P. }
 Hughes, Mrs. McKennyRavensworth, Brooklands avenue, Cambridge
 Hughes, Mr. John47 Victoria street, Westminster, London
 •Hughes, Mr. T. Cann, M.A., F.S.A. .78 Church street, Lancaster
 Hughson, Mr. Arthur2 Eastgate row, north
 Hughes, Miss Winifred6 Baths street
 Hughes, Mr. W. H.Moss bank, Newton-by-Chester
 Hull, Mr. G. S. N.51 Gladstone avenue
 Humberston, Mrs.11 Pelham crescent, London, S.W.
 Humphreys, Mr. E. Noel, F.C.A. .Caer-y-Caë, Hoole
 Humphreys, Mrs." "
 Hunter, Mr. Jas.Maisonette, Hough green
 Hunter, Mrs." "
 Hutton, Mr. F. W.53 Greenway road, Runcorn

 Illingworth, Mr. F. H.12 Liverpool road
 Illingworth, Mrs." "
- Jack, Mr. A. S.Belle Vue, 72 Hough green
 Jackson, Miss52 Hough green
 *Jackson, Mr. Randell, M.B., M.Sc. .67 Hoole road
 Jackson, Mrs." "
 Jackson, Rev. A. E., M.A.The College
 James, Mr. J. F.1 Mount Pleasant, Saltney
 Jameson, MissThe Queen's School

- *Jebb, Mr. G. R., C.E. Fairyfield, Great Barr, Birmingham
 Jephcott, Mr. Charles, M.A. }
 M.B., L.R.C.P., M.R.C.S. } 12 Upper Northgate street
- Jenner, Mr. H. A. 11 White Friars
- *Johnson, Mr. M., L.D.S.I. 21 York villas, Lorne street, north
 Johnson, Mr. Thomas C. 30 Eastgate row
 Johnson, Mrs. Mayo 10 Lorne street
 Johnson, Miss R. 52 Bridge street row, west
 Johnson, Mr. H. P. Highclere, Brook lane
 Johnson, Mrs. " "
- Jolliffe, Mr. H. D. Kilbroney, Curzon park
- Jones, Miss 3 Lorne street
- Jones, Mr. Jno. The Spinney, Hunter street
- Jones, Mr. David Brellisford Avoca, Garden lane
- Jones, Miss Gwladys M. " "
- Jones, Mr. Owen E., J.P. Tynrheol, Amlwch
- Jones, Mr. Fred 112 Foregate street
- Jones, Miss A. E. Higher Grade School, Hunter street
- Jones, Mrs. W. H. Cliveden, Hough green
- Jones, Mrs. Evan Bodrenig, Bala, N. Wales
- Jones, Mrs. Wm. 33 Cuppin street
- Jones, Mr. Henry 96 Watergate Flags
- Jones, Mr Robert W. 39 Gladstone road
- *Jones, Rev. Richard, B.A. Penybryn, Llandinam, R.S.O., Mont.
- Jones, Mr. E. B. 12 Queen's avenue
- Jones, Mr. Charles 50 Princess street
- Jones, Mr. Eric Marsden Tilston Rectory, Malpas
- Jones, Mr. George 20 George street
- Jones, Mr. W. Llewelyn The Oaks, Helsby
- Jones, Mr. John, J.P. Coniston, Newton, Chester
- Jones, Mr. J. H. Stanley Glenhurst, Hoole road
- Jones, Mr. W. A. The Grosvenor Museum
- Joyce, Rev. Canon G. C., M.A. St. Deiniol's Hostel, Hawarden
- Kay, Mr. John 3 Northcote Mansions, Hampstead Heath,
 London, N.W.
- Keell, Mr. James A. Manor House, Queen's park
- Kenyon, Mr. G. A., M.B. Poplar House, Flookersbrook
- Kenyon, Mrs. " "
- Killon, Mr. R. W. 59 Tarvin road
- Killon, Mrs. " "
- Kind, Mrs. Stoneby Drive, New Brighton
- King, Mrs. 26 Nicholas street
- *Kingsley, Miss Keys, Eversley, Winchfield
- Knight, Miss 8 Eastgate row
- Knowles, Mr. E. R. 15 Grosvenor street
- Knowles, Miss " "
- Kynnersley, Mr. E. M. Sneyd Boughton Lodge
- Laing, Miss S. C. 2 Mount Pleasant, Saltney
- Laing, Miss H. C. St. Michael's School
- Lamb, Mr. R., J.P. Hoole road
- Lamb, Mrs. " "
- Lamb, Mr. R., junr. Yrfon, Granville road
- Lamb, Mrs. " "
- Lamb, Mr. W. A. 6 St. Anne street
- Lamont, Mr. A. Oldfield road, Heswall
- Lancaster, Mr. Arthur 14 Weaver street
- Lanceley, Mr. R. H., J.P. Victoria road

- Latham, Mr. J. S. Green bank, Liverpool road
 Latham, Mrs. " " " " " "
 *Lawrence, Dr. A. The Asylum, Chester
 Lawson, Mr. Philip H. St. Eilian, Newton
 Laybourne, Mr. J. H. 21 The Groves
 Laybourne, Mrs. " " " " " "
 Leah, Mr. W. Strathearn, Hoole road
 Leather, Mr. Wm. 40 Lower Bridge street
 Leaton, Miss Isabel Glanavon, Boughton
 Lees, Mr. W., M.R.C.S. The Bars
 Lewis, Rev. J. S., M.A. The Vicarage, Ruabon
 Lloyd, Sir Horatio, Knt. 8 Stanley place
 Lloyd, Mr. F. Horatio " " " " " "
 *LLoyd, Colonel Wilford N., J.P. Eccleston hill, Chester
 LLOYD, Mrs. " " " " " "
 Lloyd, Miss M. E. 13 Chichester street
 Lloyd, Miss C. 62 Princess street
 Lloyd, Mr. G. 38 Duke street
 Lloyd, Mr. W. H. Glenhurst, Hoole road
 Lloyd, Miss 24 Castle street
 Lockwood, Mrs. Fern House, Queen's park
 Lockwood, Miss 6 Spring gardens, Hoole
 Loft, Miss Station House, Blacon
 *Longbottom, Mr. F. W., F.R.A.S. Haslemere, Queen's park
 Longbottom, Mrs. " " " " " "
 *Lovell, Mr. A. E., M.A. 75 Bouverie street
 Lovell, Mrs. " " " " " "
 *Lowe, Mr. W. F., A.R.S.M., } 18 Hough Green
 F.I.C., F.C.S. }
 Lowe, Mrs. " " " " " "
 Lowe, Mr. Jas. F., B.A. 47 " " " " " "
 *Lucas, Mr. A. W., F.G.S. 4 St. John's road, Queen's park
 *Lysaght, Colonel Watergate House
- Macdonald, Mr. G. 3 Abbey square
 *Macdonald, Miss Eva, M.A. " " " " " "
 *Macdonald, Mr. G. E., L.D.S.E., 10 Bladud buildings, Bath
 MacGillycuddy, Major, J.P. Bache Hall, Chester
 MacGillycuddy, Mrs. " " " " " "
 Mackenzie, Miss, B.Sc. 1 Halkyn road, Hoole
 Maddocks, Mr. Frank Briar Dene, Percy road
 Maddocks, Miss 8 Abbot's Nook, Victoria road
 Mann, Dr. A. 18, Newgate street
 Mann, Mrs. " " " " " "
 Mann, Miss " " " " " "
 Margerison, Mr. L. Love Street Council School
 Marriott, Mr. J. W. The Grosvenor Museum
 Marsden, Miss 6 Grosvenor park road
 Marshall, Major Greystones, Waterloo road
 Marston, Mr. F. School of Art, The Grosvenor Museum
 Martin, Mr. H. M. Parr's Bank Limited, Chester
 Massey, Miss 10 Baths street
 Mason, Mr. F. B. 39 Liverpool road
 Mason, Mrs. " " " " " "
 Matheson, Mr. Alex 20 Castle street
 Mathews, Mr. D. H. F. Kilmorey park, Hoole
 Matthews, Miss County Asylum, Chester
 Matthews, Mr. A. E. 5 Parkgate road
 McKerchar, Mr. John } 35 Giesbach road, Upper Holloway,
 London, N.
 McKinlay, Mr. J. 31 Cheyney road

Orrett, Miss	West view, Garden lane
Osborne, Mr. Geo. F.	9 Sumpter pathway, Hoole
Owen, Mr. A.	1A Halkyn road, Hoole
Owen, Mr. W. J.	" "
*Owen, Mr. R. Cecil, B.Sc.	89, Foregate street
Owens, Mr. John	5 Grey friars
Owens, Mrs.	" "
Oxenbould, Mrs.	4 Abbey street
Page, Miss	c/o Miss Ellis, Mount Pleasant, Saltney
*Parry, Mr. T. S., M.B.	10 Upper Northgate street
*Parry, Mr. Morys	37 Victoria road
Parry, Mr. Robert	Westcote, Hoole road
Parry, Mr. S. Taylor	4 Princess street
Pate, Mr. Thomas	29 Chichester street
Paxton, Mr. F.	Belmont House, Dee banks
Paxton, Miss	" " "
Payne, Miss	4 Abbey green
Payne, Miss A.	" "
Payne, Mr. H. C.	The Cottage, Eccleston
Pearson, Mr. F. C.	Huke's Library, The Eastgate
Pearson, Mrs.	Fircroft, Hough green
Pearson, Miss G.	" "
Phillips, Rev. J.	St. Barnabas' Mission House, Sibell street
Polkinghorne, Mr. Chas.	47 Tarvin road
Pollard, Miss	The Queen's School
Posnett, Mr. L. W.	19 Raymond street
Posnett, Mrs.	" "
Potter, Mr. William	18 Vandyke street, Liverpool
*Potts, Mr. A., M.A.	Diocesan Training College
Potts, Miss L. S.	17 Hough green
Powell, Mrs. T. J.	37 White friars
Powell, Miss	38 Eastgate row
Powell, Miss A. L.	The Queen's School
Poyser, Mr. Henry	34 Nicholas street
Preece, Sir Wm. H., K.C.B., F.R.S.	Penrhos, Carnarvon
Preston, Mr. A. C.	Abbot's Grange, Liverpool road
Preston, Mr. A. M.	" "
Price, Mr. T. Walmsley	26 Watergate row
Prichard, Miss	9 The Groves
Priddey, Mr. A. B.	25 Sellaer street
Pringle, Mr. Wm.	30 Cambrian crescent
Proud, Miss M. H.	Ashmount, Tarvin road
Pye, Mr. Fred A.	Highfield park, Rhyl
Pye, Mrs.	" "
Raby, Mr. E. J.	13 Vicarage road, Hoole
Randles, Miss H.	2 Baths street
Read, Mrs.	Kenwyn, Dee banks
Redman, Mr. W. R., B.A., B.Sc.	Inglewood, Glan Aber park
Reese, Mr. J. E.	39 Halkyn road
Reynolds, Mr. G. H.	67 Liverpool road
Ribton, Mrs.	Cartref, Glan Aber park
Rigby, Miss Honora M.	2 Abbot's Hayes, Chester
Robb, Mr. J. D.	37 Northgate street
Robb, Mrs.	" "
Roberts, Miss	Bank Cottage, Neston
Roberts, Miss Johnson	West Point, 40 King street
Roberts, Mr. B. C., J.P.	Oakfield, Upton
Roberts, Mrs.	" "
Roberts, Mr. J. Sheriff, J.P.	The Gables, Curzon park
Roberts, Mrs.	" "

- *Simpson, Mr. Frank 10 Grosvenor street
 *Skeat, Miss E. G., D.Sc. The Queen's School
 Skeldon, Mr. J. 20 West Lorne street
 Skelton, Mr. J. M. 4 Ash grove, Wrexham road
 Skelton, Mrs. " "
 Skipwith, Mr. Francis, J.P. 9 Eversley park "
 Smith, Miss H. 3 Abbey green
 Smith, Mr. T. 9 White friars
 Smith, Mr. Emanuel L. 14 St. Werburgh street
 Smith, Mr. T. J. F., F.R.A.S. Newstead, Wavertree, nr. Liverpool
 Southworth, Mr. Joel 10 Paradise row
 Sparling, Rev. W., M.A. Upton Vicarage, Chester
 Spencer, Mrs. W. A. 30 Hough green
 Spencer, Miss Annie 50 Eastgate row
 Spurling, Rev. Canon F. W., M.A. 9 King street
 Stendall, Mr. J. A. Sidney The Grosvenor Museum
 Stephen, Mrs. Peter Crosslooms, Mollington
 Stevens, Mr. T. 14 Eastgate row
 Stewart, Mrs. 13 Stanley place
 *Stirling, Mr. James 5 Dorlcote road, Wandsworth Common,
 London, S.W.
 Stolterfoth, Mrs. 1 Grey friars
 Stolterfoth, Miss "
 Storr, Mr. F. 19 The Groves
 Storr, Miss. "
 Storrar, Mr. Andrew, J.P. Bryntirion, Chichester street
 Stowe, Mr. F. W. The Grosvenor Museum
 Sturge, Mr. F. A. Coed Efa, Wrexham
 Stubbs, Mr. E. Bache Hall Gardens
 Sumner, Mr. William 11 Chichester street
 Sutton, Mr. D. Carlyle, M.B. .. 62 Watergate street
 Sutton, Miss " "

 Tait, Miss Daisy 10 Derby place, Hoole
 Tasker, Mr. W. Moulson House, Hoole road
 Tasker, Mrs. "
 Tatler, Mr. A. A. 16 Bouverie street "
 Taylor, Mr. J., F.R.C.S., J.P. .. Haygarth House, 28 Nicholas street
 Taylor, Miss " "
 Taylor, Mr. J. R. " "
 Taylor, Dr. J. G., M.A. 35 Nicholas street
 Taylor, Mr. A. G. 6A Woodsome road, Highgate road,
 London, N.W.
 Teaves, Miss Langham House, 37 City road
 Thomas, Dr. E. J. Haynes 18 Pepper street
 Thomas, Miss " "
 Thomas, Miss Constance " "
 Thomas, Miss F. M. " "
 Thomas, Mr. Maurice 41 Halkyn road, Hoole
 Thomas, Mr. E. H. The Industrial Schools, Boughton
 Thomas, Mr. W. C. 56 Northgate street
 Thomas, Mr. H. F. 1 Victoria pathway, Queen's park
 Thomas, Mrs. " "
 Thomas, Mr. A. E., B.A., M.B. .. Medical Officer of Health, Forest House
 *Thompson, Mr. Joseph 20 South view, Sealand road
 Thompson, Mr. Edward P. Paulsmoss, Whitchurch, Salop
 Thompson, Miss Ethel 19 Cheyney road
 Thompson, Miss 30 Eaton road
 Thomson, Miss I. 9 Cambrian view
 Thomson, Mr. J. R., J.P., Uffington House
 Thomson, Mrs. " "

Westminster, Her Grace Katherine Duchess of. . Combermere Abbey,
Whitchurch (Salop)

- *Whicheloo, Mr. H., L.R.C.P., M.R.C.S... The Mount, Tattenhall, Chester
 Wigg, Mr. Walter J. The Firs, Newton
 Wilkinson, Miss M. 51 Granville road
 Williams, Mr. John Blue Bell bank, Saltney
 Williams, Miss Aldersey 100 Watergate flags
 Williams, Mr. James 24 Hough green, Chester
 Williams, Mr. Vincent, B.A.....
 Williams, Mr. A. T. 15 Cheyney road
 Williams, Mr. W. The Croft, Flookersbrook
 Williams, Miss Pattie Greenfield, Upton heath
 Williams, Mr. R. G. White friars
 Williams, Mr. W. Heathcote Watford House, Victoria road
 Williams, Mrs.
 Williams, Mr. W. R., M.A. Rylease, Stocks lane
 Williams, Mr. Geo. 12 Filkin's lane, Tarvin road
 Williams, Miss 4 Alma street, Boughton
 Williams, Miss Florence J. 10 Spring Gardens, Flookersbrook
 Williams, Dr. Trevor 31 Nicholas street
 Williams, Mr. W. J. 8 St. Werburgh street
 Williams, Mrs.
 Williams, Dr. David Llewelyn, } Medical Officer of Health, Wrexham
 M.D., D.P.H. }
 Williams, Mr. W., D.Sc. Rhyd, Boughton, Wrexham
 Williams, Mrs.
 Williamson, Mr. A. J., B.A. Cantab. . 7 Brookside villas, Hoole road
 Williamson, Mr. Thomas Cuppin street
 Wilson, Mr. E. Siddons 41 City road
 Withers, Miss M.P. 2 Watergate square
 Withers, Miss C.
 Witter, Mrs. Riverslea, Dee banks
 Wolfe, Mrs. Broomhurst, Newton, Chester
 Wolfenden, Miss Marion 21 Hough green
 Wood, Miss 30 Hough green
 Woodall, Miss Ella 13 Abbey square
 Woodhouse, Mr. H. H., B.A. . . The King's School
 Woodroffe, Mr. Frank K. 18 Vicarage road, Hoole
 Woodroffe, Mrs.
 Wordsworth, Miss A. E. Victoria (Girls) Council School, Wrexham
 Wright, Rev. Harold H., M.A... Precentory, Abbey street
 Wright, Mrs.
 Wright, Dr. R. B. Foliott House, 55, Northgate street
 Wright, Mrs.
 Wyld, Mr. Norman 11 City Walls
 Wyld, Mrs.
 *Wynne, Mr. Geo. F. Plas Gwyn, Minera, Wrexham
 Wynne, Mr. J. H. 49 Tarvin road
 Wynne, Mrs.
 Wynne, Mr. John..... Elm Bank, Rowton, Chester



LIST OF JUNIOR MEMBERS

(Under Rule 6).

- Anderson, Percy 26 Hamilton street, Hoole
- Bairstow, Eric John.....Burley, Queen's park
 Baker, John 29 Gladstone avenue
 Baker, Miss Ella " "
 Barber, John Lawrence 4 Kilmorey road
 Barber, Miss May " "
 Bate, Roger Summerfield, Kilmorey park
 Belton, F. W. J. Craigside, Sandy lane
 Bennett, Miss M. Cecil Addiscombe, Hough green
 Bleckly, Herbert Tentry Heys, Queen's park
 Brassey, J. E. The Limes, Curzon park
 Burges, R. O. Whitford, 11 Panton road, Hoole
 Burton, Clifford E. The Limes, Weaverham, near Northwich
- Chalton, Miss Phyllis Wynstay, Hoole
 Clough, Miss Judith A. 78 Hough Green
 Collins, Vivian c/o " Kings, " 14 Eaton road
 Cooper, Miss Rosamond G. 50 Liverpool road
 Croston, Miss Emily Holmesdale, Brook lane
- Day, Miss Gladys Bryntirion, Chichester street
 Delany, Miss 7 Lorne street (South)
 Dickinson, Kenneth S. 1 Upton view, Hoole
 Dutton, Norman Edgar Wellfield, Newton
- Edwards, Thomas Wynne Brynteg, Hough green (South)
 Ellis, Arthur Mosslea, 3 Chester street, Saltney
 Evans, Alan 27 Hough green
- Fennah, Bertie Park House, Grosvenor Park road
 Field, Miss Elizabeth Isabel 31 Gladstone avenue
 Foster, Roe Roade Villa, Upton park
 Frost, Miss Olive Mollington Hall
- Gardner, Miss Saughton house
 Gibson, Geo. Philip 8 Moss bank, Parkgate road
- Higgins, F. W. 14 Egerton street
 Hodge, Miss Isabel 7 Hoole park
 Holmes, Miss L. Freda Ashcroft, Hough green
 Holmes, Miss Dorothy " "
 Holmes, Cedric " "
 Humphry-Williams, Lionel E. St. Mary's mount, Flint
 Humphry-Williams, Miss Marjorie " "
- Jones, Raymond Cliveden, Hough green
 Jones, C. Brellisford Avoca, Garden lane
 Jones, Miss Olive 33 Cuppin street
- Kind, R. Gordon Stoneby drive, New Brighton
 Kirkland, Arthur c/o Mrs. Kenyon, Flookersbrook
- Laybourne, John Oscar 21 The Groves
 Laybourne, Miss Florence Ada .. " "
 Lockwood, Arthur W. C. Clovelly House, 28 Hamilton street
 Lorimer, J. A. c/o Mr. A. E. Lovell, M.A., 75 Bouverie street
- Lorimer, David " " "

McKinlay, Miss Jeanie	31	Cheyney road
Malcolmson, Miss Efra Florence ..	34	Hough green
Mann, Francis Alfred Wharton ..	18	Newgate street
Mann, Geoffrey Howard	"	"
Miln, G. Gordon		Magdalen College, Oxford
Miln, J. Douglas		Milnholme, Brook lane
Miln, W. Wallace	"	"
Miln, Miss Connie.	"	"
Moore, Leslie	60	Liverpool road
Moss, Miss Jennie	50,	Hough green
Naylor, J. L.	4	Derby place, Hoole
Newman, F. C.		Arnold House School
Paddock, Hubert		Eton Villa, Cambrian road
Preston, Eric C.		Abbot's Grange, Liverpool road
Siddall, Frank	23	Eaton road
Simon, J. Malcolm	4	Eastgate row
Simpson, Frank Burton	10	Grosvenor street
Spencer, John Reginald	19	West Lorne street
Storrar, James		Newgate Street House
Storrar, Miss Ivy	"	"
Storrar, Miss Violet.....	"	"
Tatler, Miss A.....	16	Bouverie street
Thornton-Jones, Miss Sylvia		The Queen's School
Trott, Miss Mary Catherine		Manor House, Saughton
Turnock, Claude	20	The Groves
Turnock, Miss Lilian D.....	"	"
Walley, Miss.....		Lyncroft, Raymond street
Weaver, Thos. A.....		Fern Cottage, Christleton
West, Miss Florence		Lache Cottage
Welford, Miss	5	Eastern pathway, Queen's park
Williams, Leslie	26	Hough green
Williams, Miss Hilda	"	"
Williams, Miss Carrie	24	Hough green
Williams, Miss Marjory	"	"
Williams, Miss Georgina.....	"	"
Williamson, Miss Annie		Cuppin street
Wolfe, Miss Elsie.....		Broomhurst, Newton
Wolfe, Miss Phyllis	"	"
Wynne, Miss Hilda Mary.....	49	Tarvin road



* * The Committee invite special attention to the Rule for admission of Junior Members, which is as follows: -

"That Junior Candidates between the ages of twelve and
 "twenty-one shall be admitted, at a subscription of 2/6
 "per annum, to all the privileges of the Society excepting
 "that of voting."

It is earnestly hoped that those parents who have boys or girls interested in Natural History will allow them to join the Society, under the auspices of this Rule.

PRESENTED





CHESTER :

Printed by G. R. Griffith, "The Castle" Printing Works,

—
MDCCCCIX.

CHESTER SOCIETY OF NATURAL SCIENCE LITERATURE & ART

19 THIRTY-NINTH ANNUAL 19
0 REPORT & PROCEEDINGS 0



* PRESIDENT * GEORGE PEDDIE MILN ESQ. *
* GROSVENOR * MUSEUM * CHESTER *

THE LIBRARY

Is open to the Members Daily from 10 a.m. to 4 p.m.; and on Thursdays (from October to May) also from 6 p.m to 9-30 p.m.

☞ A copy of the New Library Rules is given on page 28.

*. The Catalogue of Books in the Society's Library may be obtained at 4, Eastgate Row; or from the Museum; price 3d. each.

☞ Copies of No. III. of the Society's Proceedings (Price 2/6); No. IV. (5/-); and No. V. (2/6); may be obtained at the Museum.

Nos. I. and II. are out of print.

Special attention is directed to the following publications of the Society:—

(a) *A List of Lepidoptera found in Cheshire, Flintshire, Denbighshire, Carnarvonshire, and Anglesea, compiled by G. O. DAY and others (Proceedings No. V.) Price 2/6 (Post free 2/8).*

(b) *"On some Rare Arachnids captured during 1906," by A. RANDELL JACKSON, M.B., M.Sc. (Part I. of Proceedings No. VI.), 1907. Price 6d.*

Copies may be obtained from the Curator at the Museum.

Chester Society

OF

Natural Science, Literature, & Art

(FOUNDED BY CHARLES KINGSLEY 1871).



THIRTY-NINTH

ANNUAL REPORT

INCLUDING

STATEMENT OF ACCOUNTS, &c.

CONTENTS:

	PAGE	PAGE	
Rules of the Society	2	Kingsley Memorial Prizes Scheme ...	24
Officers and Committee for 1910-1911	3	Kingsley Memorial Medallists, List of	25
Hon. Secretaries' Report	5	Kingsley Memorial Prizes, List of	
President's Address	11	winners of	25
Hon. Scientific Secretary's Report ...	13	Library Rules	28
Financial Statement	15	Past Presidents	29
Legacies Account and Kingsley Memo-		Societies Associated	29
rial Balance Sheet	16	Honorary and Corresponding Members	30
Curator's Report	17	List of Members	31
Additions to Society's Library 1909-			
1910	20		

RULES.

1.—That the Title of this Society be "*The Chester Society of Natural Science, Literature, and Art*," and that its objects be the promotion of the study of Natural Science, Literature, and Art, by Lectures, Field Meetings, the Reading and Discussion of Papers, and other suitable means.

2.—That the Officers be a President, Ten Vice-Presidents, Treasurer, One Scientific Secretary, Two General Secretaries, a Chairman and Secretary for each Section (nominated by the Section), and a Librarian.

3.—That the Committee consist of the above-named Officers, and of Twelve other members of the Society; and that the practical management of the Society be vested in such Committee, subject to the following Rules:—

4.—The name of any Candidate for Membership of the Society, with those of a proposer and a seconder, must be sent (in writing) to the Secretaries or Treasurer for the Committee, and shall be by them submitted for election at the next ensuing General Meeting; and when elected the Candidate shall become a Member upon payment of the Annual Subscription.

5.—That the Subscription be 5/- per annum, payable in advance, and due the 1st of May in each year. Any person duly elected may become a Life Member upon payment of £5.

6.—That Junior Candidates between the ages of 12 and 21 shall be admitted, at a subscription of 2/6 per annum, to all the privileges of the Society, excepting that of voting.

7.—That distinguished scientific men, or any persons who may render special service to the Society, may be elected Honorary Members, or Corresponding Members, on nomination by the Committee. The number of Honorary Members may not exceed thirty.

8.—A Member may introduce one friend at any of the Sectional Meetings. The Chairman and Secretary of each Section, may on application, allow a Member to introduce more than one friend to their own Sectional Meetings. Non-Members may be admitted to General or Sectional Meetings on payment of One Shilling each—except to the Annual General Meeting, to which Members only are admitted.

9.—That any Member desirous of withdrawing from the Society shall give notice (in writing) to either of the General Secretaries before the end of the financial year. In the absence of such written notice the Member shall be liable for the current year's Subscription, and all arrears.

10.—The names of Members whose Subscriptions are two years in arrears, after a final application has been made by the Secretaries or Treasurer, shall be erased from the list of Members, but still be held responsible for such arrears.

11.—A General Meeting shall have the power of expelling any Member whose conduct they deem objectionable, providing special notice has been given on the Society's Circular convening the Meeting, and that at least two-thirds of the Members present agree thereto.

12.—That the Committee shall meet monthly for the despatch of business. Five Members shall form a quorum.

13.—That the Committee shall arrange General Field Meetings during the year. The place of Meeting shall be fixed by the Committee, and due notice be given by the General Secretaries. In case of bad weather, the members of the Committee present shall decide whether such meetings be postponed or not.

14.—That the Committee shall also arrange at least six General Evening Meetings in the year, at which Papers shall be read and discussed. No Paper shall be read without the previous sanction of the Committee. Objects of scientific interest may be exhibited at these Evening Meetings.

15.—That the Annual General Meeting of the Society shall be held in the Month of May. At this Meeting the Officers and Committee of the Society, and two Auditors, for the ensuing year, shall be elected. If the number of nominations for any office exceeds the number of vacancies the election shall be by Ballot. The Officers' Reports and Financial Statement made up to the end of April, and duly audited, shall also be submitted, and read if desired.

16.—Nominations for the Committee and Auditors shall be sent (in writing) to either of the General Secretaries at least ten clear days previous to the Annual General Meeting.

17.—The names of all persons to be submitted to the Annual General Meeting as Officers and Committee, and also all Financial Statements and any proposed alterations of Rules, shall be posted on the Notice Board in the Vestibule of the Museum, at least six clear days previous to the Annual General Meeting, for the information of Members, who shall be apprised of such publication on the Notice convening the Meeting.

18.—The Committee shall fill any vacancy that may occur before the next Annual General Meeting.

19.—Any proposed alterations in the above Rules shall be notified to either of the General Secretaries at least ten clear days before the Annual General Meeting, and shall only be adopted if sanctioned by at least two-thirds of the Members present. No alteration in these Rules shall otherwise be made.

Officers and Committee for 1910-1911.

President:

GEORGE P. MILN, Esq.

Vice-Presidents:

PROF. T. MCKENNY HUGHES, F.R.S.	G. R. GRIFFITH, Esq., J.P.
A. O. WALKER, Esq., J.P., F.L.S.	J. D. SIDDALL, Esq.
W. M. DOBIE, Esq., M.D., F.R.A.S.	REV. A. H. FISH, B.A., B.Sc.
T. SHEPHEARD, Esq., F.R.M.S.	F. W. LONGBOTTOM, Esq., F.R.A.S.
A. HAMILTON, Esq., F.R.C.S., J.P.	

Officers of Sections:

BOTANICAL.

CHAIRMAN—MR. J. D. SIDDALL 23, *Eaton Road*
SECRETARY—MR. A. E. GOODMAN *Laburnum Grange, Boughton*

ZOOLOGICAL.

CHAIRMAN—DR. W. HENRY DOBIE 2, *Hunter Street*
SECRETARY—MR. W. F. J. SHEPHEARD, F.C.S. *Bridge Street Row*

GEOLOGICAL.

CHAIRMAN—MR. A. W. LUCAS, F.G.S. 4, *St. John's Road, Queen's Park*
SECRETARY—MR. EGERTON GILBERT 21, *Eaton Road*

NATURAL PHILOSOPHY.

CHAIRMAN—MR. G. WATMOUGH WEBSTER, F.C.S. *Grange Road, West Kirby*
SECRETARY—MR. J. BAIRSTOW, F.C.S. *Burley, Queen's Park*

MICROSCOPICAL.

CHAIRMAN—DR. J. ELLIOTT, B.Sc. 24, *Nicholas Street*
SECRETARY—MR. J. D. SIDDALL 23, *Eaton Road*

PHOTOGRAPHIC.

CHAIRMAN—MR. J. A. McMICHAEL, B.A., B.Sc. 39, *Parkgate Road*
SECRETARY—MR. FRANK SIMPSON 10, *Grosvenor Street*

LITERATURE.

CHAIRMAN—REV. CANON F. W. SPURLING, M.A. 9, *King Street*
SECRETARY—MR. J. MENTEITH GRAHAM 36, *King Street*

ASTRONOMICAL.

CHAIRMAN—DR. W. M. DOBIE, F.R.A.S. *Kirkton House, Hunter Street*
SECRETARY—MR. F. W. LONGBOTTOM, F.R.A.S. *Haslemere, Queen's Park*

ART.

CHAIRMAN—THE VERY REV. DR. DARBY *The Deanery*
SECRETARY—MR. HORACE DAVIES, A.R.I.B.A., F.S.I. 14, *Newgate Street*

Hon. Treasurer:

MR. JOHN SIMON, 4, *Eastgate Row*

Hon. Secretaries:

Scientific—MR. F. W. LONGBOTTOM, F.R.A.S., *Haslemere, Queen's Park*
General—MR. FRANK SIMPSON, 10, *Grosvenor Street*

Hon. Librarian:

MR. ALFRED NEWSTEAD, F.E.S., *The Grosvenor Museum*

Committee:

THE ABOVE OFFICERS (*Ex-officio*)

AND

MISS BEATRICE CLAY, B.A.	DR. RANDELL JACKSON, D.Sc.
REV. J. L. BEDFORD, M.A., F.L.S.	MR. A. E. LOVELL, M.A.
DR. J. R. CURRIE, M.A. (OXON.)	PROF. B. NEWSTEAD, M.Sc., A.L.S., F.E.S.
MR. J. DAY	MR. P. H. OKELL
MR. J. LYON DENSON	MR. R. CECIL OWEN, B.Sc. (LOND.) F.C.S.
DR. H. DRINKWATER, F.R.S. (EDIN.)	DR. JAMES TAYLOR

Hon. Auditors:

MR. BERESFORD ADAMS MR. E. NOEL HUMPHREYS, F.C.A.

Curator:

MR. ALFRED NEWSTEAD, F.E.S., *The Grosvenor Museum*

Assistant Secretary:

MR. W. J. NEW

Representatives of the Society upon the Governing Body:

MR. GEORGE P. MILN MR. JOHN SIMON

THE PRESIDENT'S INTRODUCTORY
AT
THE ANNUAL GENERAL MEETING.

THE LATE KING EDWARD VII.

Before commencing the business for which we are met to transact this evening, I would like, with your permission, to give expression to what is uppermost in the minds of all of us at the present time. We have no class or creed in our Society, but we yield to no one in our loyalty and attachment to the Throne of our country, and this loyalty and this attachment have been strengthened, if such were required, by the admiration we all held for His Majesty King Edward VII. His wise rule, his tactful judgment, and his wonderful insight into and in sympathy with all that was best in human nature, placed him on the very highest pinnacle of appreciation, by not only his own loyal subjects, but also by the inhabitants of the whole civilized world. We mourn his loss, and our full sympathies go out at this particular time to the Queen-Mother, whose practical sympathy with all good work, together with her wonderful charm of manner has so endeared her to the peoples of this realm. But in the midst of all this sorrow we look forward to the future with much hope to seeing in King George V. a worthy son following in the footsteps of a worthy Father. May God bless him and his Consort Queen Mary is, I am sure, the sincere wish of everyone in this assembly.

If it is your wish, Ladies and Gentlemen, that I, as President of this Society, should convey those sentiments to the proper quarters, I will ask you to signify the same by rising in your seats.

THIRTY-NINTH ANNUAL REPORT.

WITH the advent of another year, our Society will have completed its fourth decade; this being the Thirty-ninth Annual General Meeting.

The present high state of its prosperity and efficiency is perhaps the best justification for its existence, and with the continued co-operation of its Members, it is sincerely wished that this high standard will long be maintained.

Altogether 98 new Members have been elected during the year, this being the largest addition to the Membership roll in any recent year; but, unfortunately, the losses by deaths, removals, and other causes, have almost been correspondingly heavy.

The present Membership of the Society stands at 1,028, which shews an increase of 13 over the total number of Members at the corresponding period of last year.

The transfer of the Grosvenor Museum Building to the City, to which reference was made in the last Annual Report, will take place on August 1st; after which date this Society, along with the Archæological Society, will become tenants of the Corporation.

Both Societies will, however, be represented on a Joint Committee, which will include representatives of the City Council, and which will have control of the building.

We have every reason to believe that these arrangements will work smoothly and satisfactorily to all concerned.

The Legacies from the late Mr. J. Eyton Williams, and the late Mrs. George Churton, have now been invested in Great Western Railway Company Stock, in the names of the following Trustees:—Messrs. George P. Miln, F. W.

Longbottom, John Simon, and Frank Simpson; and the revenue from these funds will be applied to the furtherance of the Society's work in the form of Lectures, Prizes, or Grants, as the Committee of the Society may, from time to time, think fit.

The following Excursions and Field Meetings took place during the Summer Session. A new feature of these was the introduction of several Excursions on Saturdays, to suit the convenience of those Members who are unable to attend the Excursions usually held on Wednesdays. This arrangement was much appreciated by those who took part, and it is proposed to carry out the Excursions for the present summer on the same lines.

EXCURSIONS.

- 1909.
- May 19th—Mollington Hall, for the Lake, Woods, and Gardens (by kind invitation of Mr. & Mrs. T. Gibbons Frost).
- „ 22nd—Blacon and Saughall.
- „ 26th—Delamere Forest and Meres.
- June 9th—Legacy and Minera Mountain.
- „ 16th—Shotwick Park, Woods, and Gardens (by kind permission of Wm. Vernon, Esq.)
- „ 23rd—Geological Evening Field Meeting at Handbridge; for a study of the local Red Sandstone.
- „ 26th—Rhydymwyn and "The Leete" (including a visit to the Gardens and Grounds of Colomendy, by kind invitation of Col. B. G. Davies-Cooke).
- „ 30th—Evening Excursion to Kinnerton.
- July 7th—Chirk, for the Castle and the Fishery (by kind permission of R. Myddelton, Esq., D.L., J.P.)—Annual Excursion.
- „ 10th—Atchmere, Blakemere, and Delamere Woods.
- „ 14th—Burton Point, for the Denhall Foreshore.
- „ 28th—Navigation Cop and Sealand Marsh.
- Sept. 1st—Holywell, for the Flannel and Tweed Mills (by kind invitation of H. F. Brown, Esq., LL.B.); St. Winefrede's Well, Basingwerk Abbey (by kind permission of Sir Pyers W. Mostyn, Bart.), and Wats' Dyke. A visit was also made to Holywell Parish Church (by kind permission of the Vicar, Rev. J. W. Thomas, M.A.)

1909

- Sept. 8th—Horsley Hall and Gardens, Gresford (by kind permission of Alfred Ashworth, Esq., J.P., &c.).
- „ 15th—Grosvenor Museum. The Collections of British Plants in bloom, as well as the Society's Zoological, Entomological, and Geological Collections, were described by the President (MR. G. P. MILN), PROF. R. NEWSTEAD, MR. A. W. LUCAS, MR. J. ARKLE, MR. J. THOMPSON, MR. F. SIMPSON, and the CURATOR (MR. ALFRED NEWSTEAD).

During the Autumn and Winter Months, General and Sectional Meetings were held as follows:—

GENERAL MEETINGS.

1909.

- Oct. 7th.—“Our Scottish Alps” (Special Lecture, “J. Eyton-Williams Lecture Fund”).—W. LAMOND HOWIE, ESQ., F.R.S.E., F.C.S. (Scottish Mountaineering Club).
Illustrated by 140 Magnificent Views photographed by the Lecturer.
- „ 28th.—Annual Conversazione in the Town Hall.
- Nov. 4th.—“In South Germany.”—MR. J. BAIRSTOW, F.C.S.
Illustrated by about 70 Lantern Slides.
- Dec. 2nd.—“The Woodlands of Wirral.”—DR. C. THEO. GREEN, F.L.S.
Illustrated by some 150 Coloured Slides, shewing the Trees and Ponds, Flowers and Fungi observed by the Lecturer.
- „ 6th.—“Balloons, Airships, and Flying-Machines” (Afternoon and Evening Lectures).—MISS GERTRUDE BACON.
Illustrated by Lantern Slides, Flying Models of Airships and Flying Machines, and experiments illustrating the principles of Flight.

1910.

- Feb. 3rd.—“A Holiday in Greece.”—MRS. H. F. BROWN, M.A.
Illustrated by 40 Lantern Slides.
- March 3rd.—“Some further observations on the Fauna of Jamaica.”—
PROF. ROBT. NEWSTEAD, M.Sc., A.L.S., &c.
Illustrated by Lantern Slides and Specimens.
- „ 22nd.—“Recent and Fossil Foraminifera; where to find, collect, and how to mount them”—Demonstration Lecture.—
MR. J. D. SIDDALL.
Illustrated by Lantern and Microscopes. This Lecture was given by request of Mr. T. Shepheard, F.R.M.S., who offers a Prize of Five Pounds to Members for the best Collection of Recent and Fossil Foraminifera.
- April 7th.—“The Life of Josiah Wedgwood” (under the auspices of the Section of Arts and Crafts).—Paper by MRS. J. H. HOPLEY, and kindly read on her behalf by MR. HORACE DAVIES (Secretary of the Section).
Illustrated by Specimens of Wedgwood Ware.

1910.

April 21st—Grosvenor Museum. The following Gentlemen gave short Addresses on some of the Exhibits in the Museum :—

The Collections of Native Plants.—MESSRS. A. E. GOODMAN, and S. STENDALL (Assistant Curator).

The Geological Specimens, consisting of Animal Remains from the Caves of North Wales, Footprints of extinct Bratrachians, Carboniferous Fossils, &c., &c.—MR. WM. SHONE, F.G.S.

The Mammals, Birds, Reptiles, and Fishes.—MR. A. NEWSTEAD F.E.S. (Curator).

The Moths and Butterflies.—MESSRS. J. ARKLE and J. THOMPSON.

Special Afternoon Lectures, for Members and Junior Members of the Society and the public in general.

1909.

Dec. 29th—"The Story of Chester."—MR. JAMES WILLIAMS.

Illustrated with Lantern Slides.

1910.

Feb. 9th—(By special request) "Halley & Halley's Comet."—MR. F. W. LONGBOTTOM, F.R.A.S.

Illustrated with some specially made Lantern Pictures.

MISS MURIEL KEELL kindly recited "Applied Astronomy," (*Anon*), and De Quincey's translation of the "Dream of Infinity."

„ 23rd—"The Chester Historical Pageant 1910" (by arrangement with the Lecture Committee of the Chester Pageant).—MR. FRANK SIMPSON.

Fully illustrated with specially made Lantern Slides.

1909.

Nov. 1st to 8th—Exhibition in the Art Gallery of the Kingsley Memorial (both inclusive) Nature Study Prize Competitions. There was also on view, during the same period, the further series of Coloured Studies of Wild Flowers (natural size), executed during the year from actual specimens by DR. H. DRINKWATER, F.R.S. (Edin.).

SECTIONAL MEETINGS.

BOTANICAL SECTION.

1909.

Oct. 14th—"The Ecology of the Seashore."—MR. J. LLOYD WILLIAMS, D.Sc. (University College of North Wales).

1910.

Jan. 20th—"Nature among the Sand-Dunes."—MR. A. A. DALLMAN, F.C.S. (Hon. Secretary Liverpool Botanical Society).

Illustrated by about 100 Lantern Slides by the Lecturer.

ZOOLOGICAL SECTION.

1909.

Nov. 25th—"Protective Resemblance and Mimicry."—DR. A. RANDELL JACKSON, M.B., D.Sc.

Illustrated with Lantern Slides.

1910.

Feb. 24th—Zoological Notes and Observations on the past year, contributed by the following Members:—THE CHAIRMAN (DR. W. H. DOBIE), MR. J. ARKLE, DR. JACKSON, MR. C. K. SIDDALL, MR. J. THOMPSON, THE CURATOR, and others.

Notes on some rare and new additions to the Society's Collections by THE CURATOR (MR. ALFRED NEWSTEAD).

A magnificent Specimen of the Osprey was exhibited.

Several of the contributions, were illustrated by Lantern Slides.

GEOLOGICAL SECTION.

1910.

Jan. 27th—"The River Alyn."—MR. HERBERT A. HATCH, M.Sc.

Illustrated with Lantern Slides.

Mar. 31st—"Life's Failures."—MISS E. G. SKEAT, D.Sc.

Illustrated with Lantern Slides.

NATURAL PHILOSOPHY SECTION.

1909.

Oct. 21st—"The Self-Purification of Rivers."—MR. W. D. SCOLLER, B.Sc., F.C.S.

Illustrated by Diagrams, &c.

1910.

Feb. 10th—"The Weight of the Earth: and how it has been ascertained." MR. R. CECIL OWEN, B.Sc., F.C.S.

Illustrated by Lantern Slides.

MICROSCOPICAL SECTION.

1910.

April 28th—Paper on "The preparation of Insects for Microscopical Examination."—PROF. R. NEWSTEAD, M.Sc.

Some preparations of the mouth-parts of the common house-fly were distributed to working Members.

Demonstration of High-Power Dark-Ground Illumination.—MR. MICHAEL JOHNSON.

Exhibition of some rare Diatoms, including *Aulacodiscus Superbus*.—MR. JOSEPH DAVIES.

Demonstration of Micro-Photography of Seeds of British Plants.—MR. ALFRED NEWSTEAD.

Account of the succession of Life in Troughs kept through the winter, —MR. J. D. SIDDALL.

PHOTOGRAPHIC SECTION.

1909.

- Nov. 11th—"A visit to the English Cathedrals."—MR. FRANK SIMPSON.
Lecture supplied by The Affiliation of Photographic Societies; illustrated by a large number of prize slides.
- Dec. 17th—A Working Demonstration on the Autotype Carbon Process.—MR. W. ERNEST BROWN.

1910.

- Feb. 17th—LECTURETTES (illustrated by Lantern Slides):—
"Under Canvas at Deganwy," being a resumé of the camping experiences of the City and County School for Boys.—MR. J. A. MCMICHAEL, B.A., B.SC., Head-Master.
- NATURAL HISTORY PHOTOGRAPHY—"Birds and their Nests, and Flowering Plants."—MR. ALFRED NEWSTEAD, F.E.S. (Curator). "Trees in Winter."—MR. J. A. S. STENDALL.
- Mar. 18th—"Lantern Slide Making."—MR. FRANK SIMPSON.

LITERATURE SECTION.

1909.

- Dec. 9th—"A Day in Rome in the First Century, A.D."—REV. CANON F. W. SPURLING, M.A.

1910.

- Mar. 10th—"The Life and Works of Jane Austen."—REV. WILLIAM PORTER, M.A., D.LITT. (of Bala).
- April 14th—"The Turkish Nation."—MR. J. MENTEITH GRAHAM.

ASTRONOMICAL SECTION.

1909.

- Dec. 16th—"The Astronomy of the Pole."—W. E. PLUMMER, ESQ., M.A., F.R.A.S. (Director of Bidston Observatory).

1910.

- Mar. 17th—Popular Lecture—"Why is the Sky Blue?"—MR. R. CECIL OWEN, B SC. (Lond.), F.C.S.
Illustrated with Lantern Slides.

There have been in all 14 Committee Meetings during the year for the transaction of business, and as far as lies in the power of the Members of this body, they have endeavoured to promote the true interests for which the Society exists, and they hope their efforts have met with the appreciation of the Members at large.

FRANK SIMPSON,
Hon. Secretary.

W. J. NEW,
Assistant Secretary.

GROSVENOR MUSEUM,
MAY 19th, 1910.

PRESIDENT'S ADDRESS

(AFTER RE-ELECTION).

Ladies and Gentlemen,

It is my duty to thank you and I do so very sincerely for the honour you have just done me in re-electing me as your President for another year. Twelve months ago when you did me this great honour, which was both unexpected and unsought, I felt conscious of my unfitness to follow in the footsteps of so many able men, and I doubt if my recent experience has in any way made me better qualified for this high position. It is, however, gratifying to find that we have during the year more than held our own; and that the Society has, in several ways, made distinct progress. Our membership has increased; and the activities of the various sections during the Winter Session, and also at the Field Meetings and Summer Excursions have been very encouraging. There is also a renewed interest being taken in the Microscopical Section, which is an excellent sign, for after all it is here, perhaps, that the bedrock of the Society lies. The present occasion is, therefore, peculiarly suitable for honouring one with the award of the Kingsley Memorial Medal, who has for many years done so much valuable work in connection with this Section. To my mind no one more deserves this honour than does our co-worker, MR. MICHAEL JOHNSON.

Another gratifying feature of the Society's work is the keen interest that is being taken in Natural Science by the Junior Members of the Society; and I believe this is a sure indication—I should almost say, a *sure guarantee*—for the continuance of the work that has been so well done during the past 40 years. To those who are so willingly helping these young enthusiasts in the Saturday afternoon Excursions, and in various other ways, our grateful thanks are due; and in the days and years that are to come, I feel sure, they will have their reward. Here we might well quote the words of the Poet who writes:—

“ And Nature, the old nurse, took
The Child upon her knee,
Saying, ‘ Here is a story book
Thy Father hath written for thee ;
Come wander with us,’ she said,
‘ Into the regions yet untrod,
And read what is still unread,
In the manuscripts of God.’ ”

That these regions are being trod by our young scientists is proved by the excellent displays of Native Plants and other exhibits made during the Spring, Summer, and Autumn months, in the Art Gallery of this building. The legacies left to the Society by the late MR. J. EYTON WILLIAMS and by the late MRS. GEORGE CHURTON will enable us to do still more in this direction. May more such legacies follow. In a wider sense we can almost claim to be pioneers in the encouragement of Nature Study amongst juniors throughout the County of Cheshire, and also in North Wales. By no less an authority than the head of the department of this branch of educational work at the Board of Education in London, we have been held up as a worthy example for other Societies to follow. This work has also, I know, been appreciated by many of the scholastic bodies throughout Cheshire and North Wales.

A year ago I pleaded for the upholding and carrying on of the work begun here by Kingsley when he founded this Society, and I feel I cannot do better than repeat my pleadings uttered upon that occasion. I would ask you to remember the high ideals of our Founder. Think and ponder over the work of those who have been the corner-stones of this great Society: PROFESSOR MCKENNY HUGHES, the late DR. STOLTERFOTH, ALFRED O. WALKER, J. D. SIDDALL, GEORGE SHRUBSOLE, WM. SHONE, THOS. SHEPHEARD, ARTHUR FISH, ROBERT NEWSTEAD, and others, who have shown us such excellent examples in carrying on this work, and upholding the excellent traditions of this Society, of which we all feel so justly proud.

In our last Annual Report, a brief reference was made to the proposed transfer of this building to the City Corporation, and in the very near future, on the 31st day of July, it is now proposed that this transfer will actually take place. This new departure is quite in keeping with modern ideas of Municipal Government, and will, I feel sure, be to our advantage as a Society, and at the same time prove to be a great gain for the Citizens of Chester. Although we are only one of several bodies who occupy this building, I believe I am right in stating that but for this Society the Grosvenor Museum might never have existed. I believe, I am right in saying that the classes and schools and building are the direct outcome of the classes established by the Natural Science Society in 1872, before the Museum was built. This Institution was once appropriately described by one who contributed largely to the cost of its building, and for a long time took a deep interest in all its work as a "Local University successfully carried on without any cost to the City." Erected

and equipped at a cost of some £25,000, without any burden on the rates of the City, its possession by the Citizens will, I feel sure, be fully appreciated by them, and looked upon as a legacy worth possessing. The value of it as a local University is proved by the fact that the number of students who actually pass through the various classes average more than a thousand per annum; added to which is the membership of our own Society, including the membership of the Archæological Society; and if you include the Paxton Society, whose head-quarters are also here, you get somewhere about 3,000 names associated with the Institution. It is to the munificence of the late DUKE OF WESTMINSTER and other leading Citizens that the erection of the structure is due. It is to the enthusiasm and self-sacrifice of many others who have, year in and year out, carried on the excellent work to whom Chester will ever be indebted. But if the City has been morally and intellectually better for all this work, it will not have been done in vain.

SCIENTIFIC REPORT.

THE Society has passed through another year of steady progress in the Natural Sciences, and has again established a record in the number of its Members. This very necessary feature, the growth in numerical strength, may sometimes suggest a possibility of quantity increasing rather than quality; but in this connection it is well to remember that when the Society only totalled some 300 Members, Charles Kingsley, who was then its President, openly deplored the small percentage of actual workers it contained. It is always difficult to apply any reliable test in this matter, as much valuable work is done quietly; but a review of the solid results accomplished during the past twelve months suggests a favourable comparison with any year since the Society's foundation.

Conspicuous amongst the achievements of the year is the steady development of the Society's Museum, the newer exhibits including Mr. Alfred Newstead's Case illustrating the life-history of the Cuckoo, and many interesting additions to the collections of *Lepidoptera*, &c., made by our leading entomologists.

The prominence which the scientific world has given during recent years to the study of Mycology justifies a reference to the work being done by our colleague, Mr. Joseph Thompson. The collections of local Fungi, shown by Mr. Thompson at our *Conversazioni*, are well known, but they can only give a faint idea of the importance of his researches; and it is hoped, one day, that the Society may be able to publish some of his valuable results.

Increased interest has been shown in the Society's Library, which is growing into quite useful proportions.

In Botany, Entomology, Geology, and Ornithology, most of the best-known Classics can be consulted.

The Society possesses two Microscopes and two Astronomical Telescopes, which can be used by Members; and it is hoped that these privileges will be more and more valued.

The Sections have continued their useful career, and the attendance at the Lectures has been well above the average. The marked increase in the vitality of the Microscopical Section is especially gratifying, and it is a matter for congratulation that the instrument which has had so much to do with the existence of the Society is again commanding the attention of a wider circle of our workers. The award of the Kingsley Memorial Medal to one of the most distinguished microscopists in the district (Mr. Michael Johnson) has given universal satisfaction.

The Section devoted to Literature has had an encouraging Session; and that belonging to Arts and Crafts proposes to follow up its year's endeavour by holding an Exhibition during the coming Autumn.

The urgent desire expressed on all sides for an early revival of the Society's "Proceedings" is a proof that our Members are still actuated by a genuine scientific spirit; and it is hoped that our funds will soon permit us to offer to the many Societies who so generously exchange their publications with us, a fairer return for their necessary and much appreciated support.

The Hon. Treasurer in Account with the Chester Society of Natural Science, Literature, and Art, for the Year ending April 30th, 1910.

Dr.	£	s.	d.	£	s.	d.
By 886 Subscriptions for year 1909-10 at 5/- (885 for 1909-10; one for 1910-11)	...	209	0	0
" 25 Arrears for year 1908-9 at 5/-	...	6	5	0
" 98 Junior Subscriptions for 1909-10 at 2/6	...	215	5	0
Subscriptions unpaid—	...	12	5	0
47 for 1909-10 at 5/-	...	£11	15	0
6 Juniors for 1909-10 at 2/6	...	0	15	0
Gross Receipts from Excursions—
Mollington Hall	...	3	6	9
Legacy and Minera Mountain	...	2	15	1½
Shotwick Park	...	0	15	3
Rhydymwyn and The Leete	...	4	4	6
Chirk Castle and Fisheries (Annual Excursion)	...	9	2	9
Atchmere and Blakemere	...	1	15	9
Burton Point	...	0	10	0
Holywell (for the Flannel and Tweed Mills, &c.)	...	5	17	6
Horsley Hall, Gresford	...	2	14	3
Gross Receipts from Conversazione	...	31	1	10½
" " Lectures and Sectional Meetings	...	12	9	2
" Transferred from "J. Eytton Williams" Fund for Special Lecture	...	12	10	0
	...	5	5	0
	...	288	16	0½
Balance to next Account	...	16	1	6
	...	£304	17	6½

Cr.	£	s.	d.	£	s.	d.
To Balance from last year	8	1	6½
" Museum Management Committee	75	0	0
" Natural History Museum and Library	22	5	11
" Postages	37	2	10
" Printing, Stationery, and Advertising	65	10	6
" Expenses in connection with Excursions:—
Mollington Hall	2	18	0
Legacy and Minera Mountain	2	8	7
Shotwick Park	0	14	4
Rhydymwyn and The Leete	3	12	0
Chirk Castle and Fisheries (Annual Excursion)	8	19	6
Atchmere and Blakemere	1	15	9
Burton Point	0	7	0
Holywell (for the Flannel and Tweed Mills, &c.)	4	19	6
Horsley Hall, Gresford	2	10	6
Expenses in connection with Lectures, Evening Meetings, &c.:—
Conversations	19	8	4
Fees to Lecturers	17	17	0
Salary to Assistant Secretary	15	0	0
Subscriptions:—
Ray Society	1	1	0
Royal Photographic Society	1	1	0
Palaontographical Society	1	1	0
Lantern Account	11	5	0
Collecting outstanding Subscriptions	0	15	0
Bank Commission	0	3	3
	£304	17	6½

Examined with the Accounts and Vouchers relating thereto and found to be correct, showing a balance due to the Hon. Treasurer of £16 1s. 6d.

CHESTER, 13TH MAY, 1910,
 JOHN SIMON, HON. TREASURER.

E. NOEL HUMPHREYS, F.C.A.,
 BERESFORD ADAMS,
 } HON. AUDITORS.

LEGACIES ACCOUNT.

Dr. The Hon. Treasurer in Account with the Chester Society of Natural Science, Literature, and Art. Ct.

	£	s.	d.	£	s.	d.
1909.						
May 5th—To Balance in Bank (as per previous statement)	500	10	4			
" Bank Interest to date of purchase of Stock (as on other side)		3	8	11		
	503	14	3			
	<hr/>			<hr/>		
	£503	14	3			
1910.						
Feb. 28th—To Balance brought down		4	1	3		
" Dividend on Investment		13	3	8		
		£17	4	11		
	<hr/>			<hr/>		
May 10th—Balance in Bank		£11	19	11		

18th May, 1910—Examined and found correct.

We have inspected the Certificate for the £400 Great Western Railway Consolidated Ordinary Stock, in which the investment has been made.

JOHN SIMON, HON. TREASURER.

BERESFORD ADAMS,
E. NOEL HUMPHREYS, F.C.A.,

} HON. AUDITORS.

"KINGSLEY MEMORIAL" FUND.

Statement of Accounts for the Year ended 30th April, 1910.

	£	s.	d.	£	s.	d.
1909-10.						
To Balance from last Account	5	8	7			
" Dividends on Great Western Railway Consolidated Ordinary Stock (less Income Tax)	14	17	1			
" Repayment of Income Tax for 3 years		2	9	8		
	<hr/>			<hr/>		
				£22	15	4
	<hr/>			<hr/>		
To Balance in Bank				£1	2	3

	£	s.	d.
1909-10.			
By Prizes awarded as follows:—			
Messrs. H. A. Hatch, M.Sc., and J. A. S. Stendall	4	4	0
Miss Humphry-Williams	2	2	0
Mr. C. K. Siddall	2	2	0
Amount paid for Junior Prizes	7	14	6
Printing Account	2	14	6
Account for Certificates of Merit	2	13	6
Engraving Medal for 1909	0	2	0
Bank Commission	0	1	7
Balance	1	2	3
	<hr/>		
	£22	15	4

16th May, 1910—Examined and found correct,

GEORGE P. MILN, HON. TREASURER.

P. H. OKELL, AUDITOR.

CURATOR AND LIBRARIAN'S REPORT.

DURING the past Session, your Curator is pleased to state that the Society's Library and Museum has been enriched by a number of valuable and important additions.

A specimen of the Leisler's Bat (*Pterygistes leisleri*), shot by MR. J. W. PERCIVAL, at Bowdon, on July 23rd, 1909, has been presented by MR. T. A. COWARD. This is the third example recorded for Cheshire.

This species closely resembles the Noctule Bat, but is distinguished by several well-marked characteristics. The Donor says that its habit of flight is usually at a higher elevation than that of the Noctule, and in a zig-zag fashion.

On the estate of R. T. RICHARDSON, ESQ., J.P., Capenhurst, near Chester, a very fine adult female specimen of the Osprey (*Pandion haliaetus*) was captured, on May 7th, 1909, by the Gamekeeper, from whom it was subsequently acquired by the Society.

A number of specimens have been observed in the County at various times ("Fauna of Cheshire," Coward and Oldham). These, however, were invariably immature individuals, and were usually taken on the Spring and Autumn migration.

It is owing to special protection of this bird in Scotland that it has persevered so long as an indigenous British species.

An immature specimen of the Long-tailed Duck, presented by the late LIEUTENANT-COLONEL CONGREVE, V.C., is worthy of special comment, being new to the Society's collection, and one of comparatively few specimens recorded from Cheshire.

Another new and rare addition is a Great Northern Diver (*Colymbus glacialis*), presented by MR. R. FORSTER, by whom it was shot on the Helsby Marshes, on December 21st, 1891, during extensive floods. This species occurs very rarely in the County, and only as a winter visitor.

A Life-history Group of the Cuckoo has been prepared by the CURATOR from material and specimens collected in the County. The nest contains an almost fully-fledged young Cuckoo. A clutch of three eggs of the foster-parent (the

Hedge-sparrow), together with one egg of the Cuckoo, are also exhibited in the same Case.

On October 18th, 1909, in the Dee, between Connah's Quay and Flint, a specimen of the fifteen-spined Stickleback (*Gasterosteus spinachia*) was captured by a fisherman, from whom it was purchased by the Society. Apparently, this is the first record from the Dee since Byerley's time (about fifty years ago), though it has been taken more recently in the Mersey. The only other specimen in the Society's Museum was taken in the Mersey, in 1882, by PROFESSOR R. NEWSTEAD. Though common on the coast, this marine Stickleback rarely ascends rivers, and is seldom, if ever, taken in fresh water.

A specimen of the Lump-sucker Fish (*Cyclopterus lumpus*), presented by MR. J. BAIRSTOW, is worthy of note.

MR. J. ARKLE has presented several interesting species of *Lepidoptera*, one of which is deserving of special comment, viz.: *Epunda viminalis*. The CURATOR has also added many scarce species taken at the electric lights in this City.

The Society have purchased a very fine example of the molar-tooth of the Mammoth (*Elephas primigenius*), believed to be the only authentic Cheshire example; also antlers of the Red and Fallow Deer; and the frontal-bone and horn-cores of *Bos primigenius*. These have been collected at various times in the Runcorn district from the peat and alluvium deposits.

The thanks of the Society are due to DR. SMITH WOODWARD, of the British Museum, and MR. W. SHONE, for the identification of these interesting additions.

DR. H. GRILLS, of the County Asylum, has presented a very interesting geological specimen, found by him in a field near the County Asylum, Upton, 1909.

MR. WM. SHONE, who kindly forwarded the specimen to the British Museum, has furnished the Society with the following note by DR. W. ANDREWS:—"The mineralogist says that the outer crystalline part is quartz; the inner lining chalcedony; and suggests that it may be formed round part of the tube of a *Teredo* (marine mollusc)."

Your Curator has very much pleasure in stating that the exhibition of living wild plants, initiated three years ago, has not only met with marked success, but has proved of great educational value to a large number of Members of the Society, and also to the general public. Your Curator wishes in this communication to express to the Contributors his warm appreciation for the valuable and interesting plants which they have contributed from time to time towards this exhibition. Without such help it would have been quite impossible to have made such a thoroughly representative display of the living flowers of our country; and your Curator expresses the hope that he may receive the same kind assistance in the future that he has done in the past.

It may be interesting to add that during the year 1909 no less than 500 species of plants were exhibited, representing, approximately, 2,500 individual specimens.

In connection with this exhibit, it has been thought desirable to form a collection of the seeds of British Plants, and your Curator has already placed on view a series of micro-photographs illustrative of this interesting phase of Botany.

By invitation of the Museum Management Committee, arrangements have again been made for a series of "Nature-Study Lessons," on six subjects, commencing April 11th, ending on or about September 9th, 1910, to Classes of the City Public Elementary Schools, given by the Curator.

The subjects approved by the Director of Education are as follows:—

- (1) The Stoat; Weasel; and Polecat
- (2) The Frog and Toad
- (3) Familiar Wild Birds
- (4) Bees and Wasps (social and solitary)
- (5) The Life-histories of some common Flowering Plants
- (6) Fossil Animals and Plants.

The total number of attendances—at an average weekly attendance of 70—is 1,260. Specimens in the Society's Museum, lantern photographs, and living specimens, are used to illustrate the lessons.

ADDITIONS TO THE SOCIETY'S MUSEUM.

- MR. J. ARKLE—5 species, 13 specimens, *Lepidoptera*.
 MR. J. BAIRSTOW—Lump Sucker (*Cyclopterus lumpus*).
 MR. CLIFFORD E. BURTON—Viper.
 MR. STUART CLARK—*Anthrocossia* (sp. ?), Coal-measure shales.
 The late LIEUTENANT-COLONEL CONGREVE—Immature Long-tailed Duck ;
 Pied variety of Blackbird.
 MR. T. A. COWARD—Leisler's Bat ; immature Male Scoter.
 COLONEL B. G. DAVIES COOKE—Two embryo nests of *Vespa Britannica*.
 CURATOR—4 species, 14 specimens, *Lepidoptera* ; Lesser Redpoll.
 MR. R. FORSTER—Great Northern Diver.
 MR. W. F. LOWE—Puffin (down).
 MR. MATHESON—Collection of 58 specimens of Ferns (India) ; accepted
 for teaching purposes.
 MR. FERRIS NEARE—Lesser Shrew.
 MR. J. W. ROBERTS—2 Minnows ; 6 Welsh Charr.
 MR. S. STENDALL—10 species of Birds (skins).
 MR. J. THOMPSON—Viper.
 MR. J. WEAVER—Bullfinch.
 MR. D. WILLIAMS—Fork-tailed Petrel.
 MR. C. WILLIAMS—Kingfisher.
 MISS WRAY—Nest of Ground Wasp (*Vespa vulgaris*).
 Purchased—15-spined Stickle-back.
 Purchased—Osprey.

ADDITIONS TO THE SOCIETY'S LIBRARY 1909-10.

(Marked * are by exchange)

- Arachnids, Rare, obtained during 1908 ; A. R. Jackson. *Donor*, The Author.
- *Ashmolean Natural History Society of Oxfordshire—
 Reports and Proceedings, &c.
 Proceedings and Report, with a supplementary list of Coleoptera,
 1909.
- Astronomie Populaire, 1881, Par Camille Flammarion. *Donor*, Alderman Egerton Gilbert.
- *Barrow Naturalists' Field Club, Reports and Proceedings, Vol. XVII., 1909.
- *Bournemouth Natural Science Society, Vol. I., 1908-9.
- *Bristol Naturalists' Society, Proceedings of, Vol. II., Part 11, 1908.
- *British Association for the Advancement of Science (Winnipeg Meeting),
 Report of, 1909.
- *Brooklyn Institute of Arts and Sciences—
 Vol. I., No. 15, 1909.
 New Coleoptera, chiefly from Arizona ; C. Schaeffer.
 New Birds from Orinoco region, and from Trinidad, 1909 ;
 C. K. Cherrie.

- ***Cardiff Naturalists' Society, Transactions of, Vol. XLI., 1908.**
Cardiff Museum of Natural History, Arts and Antiquities, Report of, 1909.
Cartography of the Counties of England and Wales, Notes on; H. G. Fordham, 1908. Donor, The Author.
Chester Society of Natural Science, Literature, and Art, 38th Annual Report, 1908-9.
Chemical Society, Journal of, 1909-10. Donor, Mr. W. F. J. Shephard.
Cone of Calamostachys Binneyana (Carruthers) attached to a leafy shoot; H. H. Thomas, 1909. Donor, The Author.
- ***Colorado Studies, University of, U.S.A.—**
 Vol. VI., No. 3, 1909.
 Vol. VII., Nos. 1—3, 1909-10.
- ***Colchester Museum of Local Antiquities, Report of, 1909-10.**
Dorset Natural History and Antiquarian Field Club, Vol. XXX., 1909. Donor, Mr. Thos. Shephard.
Dublin Institution of Science and Art, Reports on, 1907-8.
Dublin National Museum of Science and Art, General Guide, &c., 1909.
- ***Ealing Scientific and Microscopical Society—**
 Reports and Transactions, 1908-9.
- "**Entomologist,**" 1909-10. By purchase.
- *"**Essex Naturalist**"—
 Vol. XV., Parts 4—8, 1908-9.
 Vol. XVI., Parts 1 and 2, 1909.
- Flora of the West of Ireland, Tourists, R. Ll. Praeger, 1909. Donor, Mr. C. W. Rogers.**
- Flora of Flintshire, Notes on, 1910; A. A. Dallman. Donor, Curator.**
- Geological Survey, Memoirs of, England and Wales—**
 Geology of the neighbourhood of Chester; Aubrey Strahan.
 Geology of the neighbourhoods of Flint, Mold, and Ruthin, 1890; A. Strahan (with notes by C. E. de Rance). Donor, Dr. A. Strahan.
 Geology of the country around Prescott, Lancashire; description of quarter-sheet, 80 N.W., and corresponding six-inch Maps, Nos. 107 and 108 (Lancashire), 1882; E. Hull; 3rd Edition, with additions, by A. Strahan. Donor, Dr. A. Strahan.
 Geology of the neighbourhood of Chester (explanation of quarter-sheet, 80 S.W.), 1882; A. Strahan. Donor, The Author.
 Geology of the Coasts adjoining Rhyl, Abergele, and Colwyn (explanation of quarter-sheet, 79 N.W.), 1885; A. Strahan (with notes by R. H. Tiddeman). Donor, The Author.
- ***Geologists' Association, London, Proceedings of, Vol. XXI., Parts 2—7, 1909-10.**
 "Geographical Journal," 1909-10. By purchase.
 Germ Cells, 1905; W. T. Haydon. Donor, Curator.
 "Glasgow Naturalist," Vol I., Parts 1—4, 1908-9.
 Glasgow Museum and Art Galleries, Report of, 1909.
 Godlee Observatory, Report of, 1909.
 Hawaii, Report of Division of Entomology of Board of Agriculture and Forestry, Territory of, 1908.

Horniman Museum and Library, Seventh Annual Report, 1908.

*Hull Museum Publications—

Guide to Municipal Museum, 1909.

Quarterly Record of Additions, 1909-10.

Ipswich, Annual Report of Museum and Free Library, 1909.

Kelvin's (Lord) Early Home, Recollections of his sister, the late Mrs. Elizabeth King; together with some family letters and a supplementary chapter by the Editor, Elizabeth Thomson King, &c. 1909. *Donor*, Mr. Thos. Sheppard.

*Lancashire and Cheshire Entomological Society, Report of, 1909.

Lancashire, Cheshire, and North Wales Coasts, Battle of Land and Sea on, 1909; W. Ashton. *Donor*, Mr. F. W. Longbottom.

Leicester Museum and Art Gallery, Report of, 1908-9.

*Liverpool Naturalists' Field Club, Proceedings of, 1909.

*Liverpool Geological Society, Proceedings of, 1908-9.

*Liverpool Botanical Society, Transactions of, Vol.-I., 1909.

*Liverpool Astronomical Society, Report of, 1909.

*Liverpool Observatory, Bidston, Report of the Director to the Marine Committee, and Meteorological Results deduced from the Observations taken at, 1908.

*Llandudno and District Field Club, Proceedings of, 1907-8.

*Lloyd Library, Bulletin, No. 11, 1909.

*Manchester Entomological Society, Seventh Report of, 1909.

*Manchester Microscopical Society, Annual Report and Transactions of, 1908.

Maidstone, Guide to the Collections in the Museum and Bentlif Art Gallery, with notes on the History of Chillington Manor House, 1909.

*Mexico, Parergones Instituto Geologico de, Vol. II., No. 2—10, 1909.

Metazoa, "Biogenetic Law" considered in relation to an Antithetic alternation of Generations in the, 1907; W. T. Haydon. *Donor*, Curator.

*Missouri Botanical Garden, Twentieth Report, 1909.

*Montana, University of—

Register, 1908-9.

Psychology of Skill; W. F. Book.

President's Report, 1907-8.

"Museums' Journal," 1909-10.

"Naturalist," 1909-10. By purchase.

"Nature," 1909-10. By purchase.

New Zealand Institute, Proceedings and Transactions, 1908-9.

*Northants Natural History Society and Field Club, Journal of, Vol. XIV., 113-116, 1908; Vol. XV., Nos. 117-120, 1909.

Northumberland, Durham, and Newcastle-upon-Tyne, Report of. *Donor*, Dr. R. Jackson.

*Nottingham Naturalists' Society, Report and Transactions, 1908-9.

Norwich Castle Museum, Report of, 1909.

Norwich Museum Association, Report of, 1908-9.

- Palaeontographical Society, Vol. LXIII., 1909. By purchase.
- Photographic (International) Survey of the Sky, 1909; A. Bellamy.
Donor, The Author.
- Pinus Sylvestris*, Seed production of, 1907; W. T. Haydon. *Donor*,
Curator.
- Ray Society, British Freshwater Rhizopoda and Heliozoa, 1909; J. Cash.
By subscription.
- Royal Astronomical Society, Memoirs of, Vol. LIX., Part 3 and 4, 1909.
Donor, Dr. W. M. Dobie.
- Royal Society of Arts, Directory of, 1909; Edited by H. T. Wood.
- Sigillaria Mamillaris, Note on the Structure of the Cortex of, 1909;
H. H. Thomas. *Donor*, The Author.
- *Smithsonian Institution—
Report on the progress and condition of the United States
National Museum, 1908.
Annual Reports of, 1908-9.
- *Staffordshire (North) Field Club, Annual Report and Transactions,
1908-9.
- Stockport, Report of Librarian, Superintendent of Parks, and of the
Curator of Museum, 1909.
- *Torquay Natural History Society, Journal of, Vol. I., No. 1, 1909.
- *United States Geological Survey—
Water Supply Papers, 1907-9.
Professional Papers, 1907-8.
Bulletins, 1909.
- *United States National Museum, Report on the progress and condition
of, 1908.
- *United States National Gallery of Art.
Warrington Museum, Report of, 1909.
Wales, Report of National Museum of, 1909.
- *Wisconsin Academy, Transactions of, Vol. XV., Part 11, 1907; Vol. XVI.,
Part 1., 1908.
Worcester Museum and Library Report, 1909.
Year Book of Scientific and Learned Societies of Great Britain and
Ireland, 1909. By purchase.
"Zoologist," 1909-10. By purchase.

ALFRED NEWSTEAD, F.E.S.,
Curator and Hon. Librarian.

MAY 19th, 1910.

Kingsley Memorial Prizes

ARE OFFERED UNDER THE FOLLOWING CONDITIONS:—

CLASS I.

TO ANY RESIDENT IN THE SOCIETY'S DISTRICT.—A Prize not exceeding TEN POUNDS for the best Collection of Objects, or Essays, or Notes of Observations, or Photographs illustrating the Natural Science of the Society's District.

All Collections must be made in Cheshire and North Wales, or the Seas adjoining thereto, by the Competitors.

Collections, or Essays, or Notes, must be sent to the General Secretaries on or before September 1st, and the awards will be made at the *Conversazione* next succeeding.

The Committee have the option of retaining successful Collections, &c., for the Society.

Prizes and Certificates for Nature Study.

SPECIAL PRIZE OF FIVE POUNDS

Offered to Members only of the Chester Society of Natural Science, Literature, and Art (without restriction as to age), by THOMAS SHEPHEARD, Esq., F.R.M.S., for the Best Collection of Recent and Fossil Foraminifera of the Society's District (Cheshire and North Wales).

CLASS II.

KINGSLEY MEMORIAL and Mrs. GEORGE CHURTON PRIZE FUNDS.

The following are offered by the above Society to Boys and Girls residing in Cheshire and North Wales:—

The First Prize in each Class will be HALF-A-GUINEA, together with the Society's Certificate.

Collections, Essays, or Photographs not gaining a Prize may be awarded Certificates if found to be of sufficient merit.

FOR SECONDARY AND PRIVATE SCHOOLS.

1. For the best account of the Structure and Functions of Green Leaves, their *structure* being illustrated by sketches, and their *functions* by drawings and descriptions of experiments performed, if possible, by the writer.
2. For the best account of the structure and functions of each part of a complete Flower. Name a Plant which has three kinds; another which has two kinds; and another which has no complete Flowers. What advantage is the peculiarity to the Plant in each case?
3. For the best list of Birds common in your district: (a) in Summer; (b) in Winter. Name the principal foods and general nesting place of each.
4. For the best Four Photographs of Streams or Rivers.
5. For the best series of Drawings illustrating the Young Shoots of our Native Trees just when the Leaf-bud is opening. (Special Prize offered by Dr. H. DRINKWATER, F.R.S. (Edin.), Wrexham).

FOR PUBLIC ELEMENTARY SCHOOLS.

1. For the best account of the twelve most Common Weeds in your neighbourhood. Say why each is so abundant, and send a dried named specimen of each.
2. For the best description of how Plants and Animals protect themselves against extremes of Heat, Cold, and Storms; and also against other Plants and Animals.
3. For the best Collection of Land and Fresh-Water Shells. The specimens to be mounted on Cards, and the name and locality given.
4. For the best account of the Life-Histories of the Lesser Celandine (*Ranunculus ficaria*); the Cuckoo Flower (*Cardamine pratensis*); the Coltsfoot (*Tussilago farfara*); and the American Water-Weed (*Anacharis alsinistrum*).

CONDITIONS.—All the actual work must be done entirely by the Competitors, who must be under 17 years of age. Of course, assistance and instruction from Teachers and Books is permissible and desirable, but mere copied or dictated Essays will be disqualified. The Essays and Collections should be sent under a *nom de plume*, accompanied by a sealed letter containing the full name and exact age of the Competitor, to the under-noted at the Grosvenor Museum, on or before September 1st, 1910, free of any charge.

The Collections, Specimens, &c., will be exhibited in the Grosvenor Museum after the awards have been made, due notice of which will be sent to each Competitor. No Competitor will be allowed to take more than two Prizes or Certificates.

The awards will be made at the Society's *Conversazione* next succeeding the adjudication.

The Committee do not bind themselves to give the full Prize in case of insufficient merit.

Any further information required can be had on application to the Hon. Secretaries.

KINGSLEY MEMORIAL MEDAL

ESTABLISHED 1877,

"For having contributed materially to the promotion and advancement of some branch or department of Natural Science."—Vide TRUST DEED.

- 1877—MRS. CHAS. KINGSLEY (In Memoriam).
 1878—JOHN PRICE, M.A.
 1879—SIR PHILIP DE MALPAS GREY-EGERTON, BART., F.R.S.
 1880—PROF. T. MCKENNY HUGHES, F.R.S.
 1881—D. MACKINTOSH, F.G.S.
 1882—ISAAC BYERLEY, M.R.C.S., F.L.S.
 1883—GEORGE W. SHRUBSOLE, F.G.S.
 1884—ALFRED OSTEN WALKER, F.L.S.
 1885—JOHN DAVIES SIDDALL.
 1886—HENRY STOLTERFOTH, M.A, M.D.
 1887—WILLIAM SHONE, F.G.S.
 1888—THOMAS SHEPHEARD, F.R.M.S.
 1889—THOMAS RUDDY.
 1890—REV. CHARLES WOLLEY-DOD, M.A.
 1891—ROBERT NEWSTEAD, F.E.S.
 1892—OSMUND W. JEFFS.
 1893—EDMUND J. BAILLIE, F.L.S.
 1894—W. MURRAY DOBIE, M.D., F.R.A.S.
 1896—REV. ARTHUR H. FISH, B.A., B.Sc.
 1897—WILLIAM HENRY DOBIE, M.B.
 1899—W. F. LOWE, A.R.S.M., F.I.C., F.C.S.
 1900—JOSEPH AKKLE.
 1901—THOMAS ALFRED COWARD.
 1902—CHARLES OLDHAM.
 1903—GEORGE P. MILN.
 1904—GEORGE O. DAY, F.E.S.
 1905—C. THEODORE GREEN, M.R.C.S., L.R.C.P., F.L.S., &c.
 1906—FREDERICK WILLIAM LONGBOTTOM, F.R.A.S.
 1907—REV. J. CAIRNS MITCHELL, B.D., F.R.A.S.
 1908—ALFRED WALTER LUCAS, F.G.S.
 1909—H. DRINKWATER, M.D., F.R.S. (Edin.)

KINGSLEY MEMORIAL PRIZES

(OF £5 AND UPWARDS)

ESTABLISHED 1877,

"For the reward, encouragement, and the advancement of the pursuit and study of Natural Science."—Vide TRUST DEED.

- | | | | | |
|------|---|-------------------------|--------|--|
| 1878 | { | HELEN SMITH | £5 | } <i>Herbarium of Flowering Plants.</i> |
| | | EDWIN W. OKELL | 5 | |
| 1879 | | GEORGE SHRUBSOLE | 5 | <i>Carboniferous Fossils.</i> |
| 1881 | | E. HOPKINS | 5 | <i>Cryptogamous Plants.</i> |
| 1882 | | GEORGE SHRUBSOLE | 10 | <i>Corals of the Mountain Limestone.</i> |
| 1886 | | ROBERT NEWSTEAD | 10 | <i>Hymenoptera.</i> |
| 1887 | | JOHN LYON DENSON | 5 | <i>Notes on Observations illustrating the Natural Science of the Society's District.</i> |
| 1888 | | LILIAN E. TOMLIN | 5 | <i>Coleoptera.</i> |
| 1889 | { | EDITH C. TOMLIN | 5 | } <i>Diptera and Hymenoptera (Terebrantia).</i> |
| | | W. E. SHARP | 5 | |
| 1890 | | ALFRED J. NIXON | 10 | <i>Land and Fresh-Water Shells.</i> |
| 1892 | | W. E. SHARP | 10 | <i>Coleoptera.</i> |
| 1896 | | ALFRED NEWSTEAD | £5 5s. | <i>Hydradephaga (Water Beetles) and Life Histories of Insects.</i> |
| 1897 | | ALFRED NEWSTEAD | £5 5s. | <i>Life Histories of Insects.</i> |
| 1900 | | MISS M. BOWERS | £5 | <i>Collection of Botanical Specimens.</i> |
| 1901 | | A. E. GOODMAN | £5 5s. | <i>Collection of Photo-Micrographs, with Notes and Observations.</i> |
| 1902 | | C. THEODORE GREEN | £10 | <i>Collection of 148 Microscopical Preparations and 170 Herbarium Specimens of Micro-Fungi, together with a descriptive Catalogue and Essay on same.</i> |
| 1906 | | HUGH H. THOMAS | £8 8s. | <i>Collection of Fossil Plants from the Lower and Middle Beds of the Coal Measures of Denbighshire, together with descriptive notes of same.</i> |

Amounts less than £5 are also awarded annually.

LAST YEAR JUNIOR PRIZES AND CERTIFICATES WERE AWARDED AS FOLLOWS:—

1.—For the best collection of twenty Dry Fruits of Native Plants, named and grouped in such a way as to show their different modes of dispersal, with Notes thereon:—

First Prize and Certificate—

VIDA KENNERLEY, Higher Grade School, Hunter Street, Chester

Certificate of Merit Highly Commended—

NELLIE WORTHINGTON, High School for Girls, Macclesfield

Certificate of Merit—

DORA A. BAXTER and ETHEL D. M. BAXTER, Christ Church School, Eaton, near Congleton

CECILY M. CARVER, Sale High School for Girls

PHYLLIS MCKIE, Bangor County School for Girls

GWENDOLEN HUMPHREYS, Northwich High School

HERBERT FOULKES, VERNON JONES, ERIC NORBURY, and HAROLD COTTON, Port Sunlight Senior School

EDITH SMITH, Girls' C. E. School, Hoylake

ELSIE M. ASTLEY, AMY THOMAS, CONSTANCE HUGHES, KATHLEEN WEAVER, GRACE HARVEY, EVELINE G. V. DAVIES, ELSIE NORDEN, BERNICE M. CORNES, DORIS THOMASON, and MURIEL JACKSON, Higher Grade School, Hunter St., Chester

2.—For the best descriptions of six Climbing Plants growing in hedge-rows, with Drawings illustrative of their methods of climbing:—

First Prize and Certificate—

REGINALD EVANS, Grove Park County Schools, Wrexham

Special Prizes and Certificates—

DOROTHY WALKER, School of Art, The Grosvenor Museum

HILDA M. BECKETT, Higher Grade School, Hunter Street, and City and County School for Girls, Chester

THOS. L. POWELL and WM. H. SINGLETON, The College School, Chester

Certificate of Merit—Highly Commended—

ELLEN S. YATES, Glanavon School, Chester

DOROTHY COOPER, Penrhos College, Colwyn Bay

ETHEL D. DYSON and DOROTHY LANSDALE, Sale High School for Girls

LOUIE WILLIAMSON and FREIDA TWISS, Love Street Higher Grade Council School, Chester

Certificate of Merit—

KATHLEEN CURRETT, The Queen's School, Chester

MARY ALLMAN, Girls' School, Alderley Edge

WINIFREDE M. WATSON, EVLYN M. BECK, PHYLLIS M. ANDERSON, and DOROTHY TEARE, Glanavon School, Chester

KATHLEEN WATT, Penrhos College, Colwyn Bay

ELIZABETH WARBURTON, Styal Oak School, Handforth

GEORGE L. ASTLE, Christ Church School, Eaton, near Congleton

FLORA B. HOOLEY, High School for Girls, Macclesfield

JOHN HIGNETT, Ashton Hayes C. E. School

ELEANOR HOLMES, BEATRICE JONES, DOROTHY WATKINS, EDITH LOUGHTON, MILLIE BOX, GRACE MACKENZIE, and OTELIA GORDON, Victoria Road Council School, Chester

EMILY BENSON, NELLIE CLARKE, ANNIE REYNOLDS, ANNIE JARVIS, EVA WARRINGTON, CHAS. CLARKE, WILLIE VENABLES, FRED. PRICE, GEORGE SMITH, and GEORGE VENABLES, Great Saughall School, Chester

KATHARINE M. HODGKINSON, Stockport High School

MARIE GREENWOOD, FREDA MARTINDALE, DOROTHY MORRIS, and LILIAN CHIONALL, Port Sunlight Senior School

ERNEST H. CORNES, The College School, Chester

REGINALD W. FRANCIS and HARRY LEACH, All Saints' Boys' School, Hoole

HEULWEN THOMAS, Dr. Williams' School, Dolgelly

ELSIE PARRY, Northwich High School for Girls

DOROTHY DUTTON, ELSIE EATON, EDITH PRESTON, MARION DAVIES, and EVELYN EVANS, Love Street Higher Grade Council School, Chester

ESTHER L. LEWIS, DOROTHY DAVIES, and ADA JONES, Higher Grade School, Hunter Street, Chester

3.—For the best Notes and Observations on the Habits and Life-History of the Titmice (*Paridae*):—

First Prize and Certificate—

{ LIONEL HUMPHRY-WILLIAMS, The King's School, Chester
{ A. W. CARDEN LOCKWOOD, Wirral House School, Chester

Special Prizes and Certificates—

ELLEN S. YEATS, ADA E. HARRISON, DOROTHY TEARE, and BERTHA M. WEST, Glanavon School, Chester

Certificate of Merit—

CONSTANCE M. MILN, The Queen's School, Chester
WINIFREDE M. WATSON, FLORENCE D. KILLON, AMY M. HARRISON, EVELYN M. BECK, PHYLLIS M. ANDERSON, and JOSEPHINE E. KILLON, Glanavon School, Chester
MAGGIE WOODS, St. John's R. C. School, New Ferry
J. H. ALLWOOD, BERTIE TYLER, and HORACE HASSALL, Aldersey Grammar School, Bunbury

4.—For the best account of the Life-History of the Common Frog:—

First Prize and Certificate—

ROSALINDE A. M. HUTCHINSON, Penrhos College, Colwyn Bay

Special Prizes and Certificates—

ROBERT W. FENN, Wallasey Grammar School, Liscard
HERBERT FOULKES, Port Sunlight Senior School
A. W. CARDEN LOCKWOOD, Wirral House School, Chester

Certificate of Merit—

HANNAH JACKSON, ELSIE WINSTANLEY, MARY FOULKES, and ADDIS WILLIAMSON, Victoria Road Council School, Northwich
NANCY DOOTSON, DOROTHY SMITH, JOAN E. DEAKIN, DORIS HEAP, MARIE WARDMAN, JOAN POTTS, EDITH CHATWIN, FLORENCE HILDITCH, DORIS CULLWICK, DOROTHY BANKS, WINIFRED EVANS, DOROTHY EVANS, and HELEN BRIGGS, Penrhos College, Colwyn Bay
EPHRAIM MANLEY, FRANK WINDSOR, JOHN WINDSOR, THOS. W. WILLIAMS, LEONARD BROUGHTON, EDGAR DUTTON, and LESLIE PARKER, Aldersey Grammar School, Bunbury
HILDA NOONAN, ALICE WOODS, KATIE MCKANE, ANNIE JOLLEY, PATRICK MARCHANT, THOS. DUGGAN, PATRICK RICE, JAMES BOWE, GEORGE MARCHANT, LOUIS HEFFERNAN, and WILLIAM GREENWAY, St. John's R. C. School, New Ferry
GLADYS E. EDWARDS, ANNIE HINDE, DORIS MATHEWS, and MARGARET DAVIES, Bunbury Girls' School
DOROTHY HOUGH and DORIS WYNNE, Port Sunlight Senior School
EDWARD S. DUFFIELD, Wirral House School, Chester
ARNOLD TARRANT and WILLIAM LEWIS, The College School, Chester
EVELINE JONES, Love Street Higher Grade Council School, Chester

5.—For the best Notes of Observations on the River Dee; either above or below the Weir:—

First Prize and Certificate—

J. DOUGLAS MILN, Arnold House School, Chester

6.—For the four best Photographs of Natural Objects, such as: Birds, Trees, Flowers, Rocks, Clouds; or Scenery of Cheshire or North Wales:—

First Prize and Certificate—

W. WALLACE MILN, Arnold House School, Chester

Special Prize and Certificate—

FRANK W. HIGGINS, School of Art, Grosvenor Museum

Certificate of Merit—

LINDA T. ROGERS, Dr. Williams' School, Dolgelly
ROBT. WM. WILLIS, Birkenhead Institute

7.—For the best Working Model of a Sun-Dial:—

First Prize and Certificate:—

ARTHUR MOORE, Victoria Road Council School, Northwich

Special Prize and Certificate -

W. A. HAROLD GOODMAN, City and County School for Boys, Chester

Certificate of Merit—

STANLEY HENSHAW, All Saints' Boys' School, Hoole, Chester

WILLIAM HEWITT, WILLIAM TRIPP, JOSEPH BROADY, LESLIE RICHARDS, and
WILLIAM RILEY, Higher Elementary School, Hale, Altrincham

HILDA SUTTON, Sale High School for Girls

FRANK WEAVER, WILLIAM FORMSTONE, THOS. VAUGHAN, and GEORGE REEVES,
Boughton Council School, Chester

EVELINE JONES, Love Street Higher Grade Council School, Chester

GORDON E. MARTIN, and THOS. C. RIDLEY, The College School, Chester

8.—For the best Drawings of the Shape of the Moon, made on every day of the month (as often as clouds will allow) accompanied by Notes, stating time of rising, time when the Drawing was made, region of sky in which the Moon was seen, and any conclusions which may be drawn from these observations:—

First Prize and Certificate—

OLIVER JAMES, Port Sunlight Senior School

Certificate of Merit—

LILLIE ASHTON, Sale High School for Girls

Awards were also made to the following Junior Members, for having contributed specimens of Native Plants to the Exhibition held at the Grosvenor Museum during the summer months:—

The MISSES ANNIS A. TATLER and HILDA WILLIAMS, and MASTER DAVID MILN.

LIBRARY RULES.

1.—The Library will be open daily, except on Holidays, from 10 a.m. to 4 p.m.; and from 6 p.m. to 9-30 p.m. on the evenings when the Societies meet.

2.—As the Library is intended for purposes of study and reference, Members are expected to abstain from conversation which may be disturbing to other readers.

3.—Members are requested not to replace Books on the shelves, but to give them to the attendant for replacement.

4.—No Periodicals belonging to either Society are to be taken out of the Library.

5.—The Books belonging to the Archæological Society are intended as books of reference, and must not be taken away.

6.—Books belonging to the Society of Natural Science may, with certain exceptions, be taken out by Members of the Society, under the Rules of the Society. A receipt must be given to the Librarian for all Books so borrowed.

7.—Persons who are not Members of either Society, desiring to use the Library, must present a letter of introduction from a Member, endorsed by the Secretary, or President, of the particular Society whose Books they wish to consult; such order to be available for one week only.

PAST PRESIDENTS.

- 1871 to 1875—REV. CHARLES KINGSLEY, CANON OF CHESTER
(*Founder of the Society*)
1875 „ 1891—PROF. T. MCKENNY HUGHES, F.R.S.
1891-2 ALFRED O. WALKER, ESQ., J.P., F.L.S.
1892-3 HIS GRACE THE DUKE OF WESTMINSTER, K.G.
1893 to 1895—W. MURRAY DOBIE, ESQ. M.D., J.P., F.R.A.S.
1895 „ 1897—HENRY STOLTERFOTH, ESQ., M.A., M.D., J.P.
1897-8 THOMAS SHEPHEARD, ESQ., F.R.M.S.
1898 to 1902—JOHN D. SIDDALL, ESQ.
1902 „ 1906—REV. ARTHUR H. FISH, B.A., B.Sc.
1906-7 FREDK. WM. LONGBOTTOM, ESQ., F.R.A.S.
1907 to 1909—ALEXANDER HAMILTON, ESQ., F.R.C.S., &c., J.P.

SOCIETIES ASSOCIATED,

WITH WHICH THE SOCIETY EXCHANGES PUBLICATIONS.

- | | |
|--|---|
| Academia Nacional de Ciencias de la Republica Argentina, Cordoba | Liverpool Geologists' Association |
| Ashmolean Natural History Society, Oxfordshire | Liverpool Literary and Philosophical Society |
| Barrow Naturalists' Field Club | Liverpool Microscopical Society |
| Bournemouth Natural Science Society | Liverpool Naturalists' Field Club |
| Brighton and Sussex Natural History Society | Liverpool Science Students' Association |
| Bristol Naturalists' Society | Liverpool Astronomical Society |
| British Association (Corresponding Societies' Committee). | Lloyd Library and Museum, Cincinnati, Ohio, U.S.A. |
| British Museum (Natural History), Cromwell Road, London, S.W. | London Geologists' Association |
| Brooklyn Institute of Arts and Sciences, Brooklyn, N.Y. | Manchester Entomological Society |
| Burnley Literary and Scientific Club | Manchester Field Naturalists and Archaeologists' Society |
| Cardiff Naturalists' Society | Manchester Geological and Mining Society |
| Colorado, University of, Boulder, Colorado, U.S.A. | Manchester Microscopical Society |
| Corporation Museum, Colchester | Mexico, Geological Institute of |
| Dudley and Midland Geological and Scientific Society and Field Club | Missouri Botanical Garden, St. Louis, U.S.A. |
| Ealing Scientific Society, Ealing, London | Montana, University of, Biological Station, Missoula, Montana, U.S.A. |
| Essex Field Club | Northampton Natural History Society |
| Glasgow Natural History Society | North Staffordshire Naturalists' Field Club and Archaeological Society |
| Hertfordshire Natural History Society and Field Club | Nottingham Naturalists' Society |
| Huddersfield Naturalists' Society | Patent Office Library, 25, Southampton Buildings, Chancery Lane, London, W.C. |
| Illinois Library, University of, Urbana, Illinois, U.S.A. | Scotland, West of, Marine Biological Association |
| Kensington (South), London Circulation Collections, Victoria and Albert Museum | Smithsonian Institution, Washington City, D.C., U.S.A. |
| La Société d'Histoire Naturelle de St. Wladimir á Kiew, Russie | Southport Society of Natural Science |
| Lancashire and Cheshire Entomological Society | Torquay Natural History Society |
| Llandudno Naturalists' Field Club | United States Geological Survey |
| Leeds Naturalists' Club. | Washington, University of, Seattle, Wn., U.S.A. |
| Liverpool Botanical Society | Wisconsin Academy of Sciences, Arts, and Letters, Madison, Wis., U.S.A. |
| Liverpool Geological Society | Vatican Observatory, Rome |
| | Vienna Natural History Museum |
| | Yorkshire Naturalists' Union, Leeds. |

HONORARY MEMBERS.

Those marked () have read or contributed Papers at the Society's Meetings.*

- *Avebury, The Right Hon. Lord, F.R.S. ... *Down, Farnborough, Kent*
 *Ball, Sir Robert S., F.R.S. ... *Observatory, Cambridge*
 Candolle, Mons. Casimir De ... *Geneva*
 *Carruthers, W., Esq., F.R.S. ... *14, Vermont Road, Norwood, London, S.E.*
 *Clowes, Prof. Frank, D.Sc., F.C.S. ... *The Grange, College Road, Dulwich, S.E.*
 Credner, Dr. Hermann ... *Leipzig*
 *Dawkins, Prof. W. Boyd, F.R.S. ... *Woodhurst, Wilmslow Road, Fallowfield, Manchester*
 Dobbie, James J., Esq., D.Sc., F.R.S. ... *Government Laboratory, Somerset House, London*
 Hooker, Sir J. D., K.C.S.I., F.R.S. ... *The Camp, Sunningdale, Ascot*
 *Hughes, Prof. T. McKenny F.R.S. ... *Trinity College, Cambridge*
 *Hull, Prof., F.R.S. ... *14, Stanley Gardens, Notting Hill, London, W.*
 *Judd, Prof. J. W., F.R.S., C.B. ... *30, Cumberland Road, Kew, London*
 Kent, W. Saville, Esq., F.L.S., F.Z.S., F.R.M.S. ... *Belsito, Melford-on-Sea, Hants*
 *Newstead, Prof. Robert, M.Sc., A.L.S., F.E.S. ... *Witcombe Villa, Handbridge, Chester*
 *Plummer, W. E., Esq. M.A., F.R.A.S. ... *The Observatory, Bidston, Birkenhead*
 *Poulton, Prof. E. B., F.R.S. ... *Wykeham House, Oxford*
 *Rae, E., Esq., F.S.A. ... *Courthill, Birkenhead*
 Röntgen, Prof. W. K. ... *Würzburg*
 Roscoe, Sir Henry E., F.R.S. ... *10, Bramham Gardens, London, S.W.*
 *Rudler, F. W., Esq., F.G.S., I.S.O. ... *18, St. George's Road, Kilburn, London, N.W.*
 *Strahan, Aubrey, Dr., F.R.S. ... *28, Jermyn Street, London, S.W.*
 Thomas, W. Beach, Esq. ... *The Old Cottage, Kimpton, Welwyn, Herts.*
 *Vize, Rev. J. E., M.A. ... *1, Woodstock Avenue, Redland, Bristol*
 Wallace, Dr. A. Russel, F.R.S. ... *Broadstone, Wimborne, Dorset*

CORRESPONDING MEMBERS.

- Brodrick, The Hon. Mrs. Lawrence ... *Coed Coch, Abergele*
 Cooke, Col. B. G. Davies ... *Colomendy, Mold*
 Coward, Mr. T. A., F.Z.S. ... *Brentwood, Bowdon*
 Day, Mr. George, F.E.S. ... *"Sahlutston" Duncans, Vancouver Island, British Columbia*
 *Dallman, Mr. Arthur A., F.C.S. ... *111, Penny Lane, Wavertree, Liverpool*
 *Dunlop, Mr. G. A. ... *The Museum, Warrington*
 Dutton Mr. F. V., B.Sc. ... *County Council Offices, Exeter*
 *Feilding, Mr. J. Basil, F.L.S., F.Z.S., J.P. ... *River Bank, Holywell*
 Griffith, Mr. J. E., F.L.S., F.R.A.S. ... *Bryn Dinas, Upper Bangor, N.W.*
 Gillanders, Mr. A. T. ... *The Parks, Alnwick*
 Harrison, Mr. Walter ... *New Pale, Helsby, Warrington*
 Joachim, Mr. George ... *Dunedin, Otago, New Zealand*
 Jones, Mr. R. J. Gresley ... *School House, Bodafon, Llandudno*
 *Jones, Mr. J. Philip ... *Pendre, Holywell*
 Nicholson, Mr. A. C., F.G.S. ... *14, Ferndale Road, Hoylake, Birkenhead*
 Nixon, Mr. A. J. ... *Bircham School, Chichester*
 *Oldham, Mr. C. ... *Essex House, Watford, Herts*
 Perkins, Miss Steele ... *Bryngwylad, Grange Road, Rhyl*
 *Reade, Mr. Oswald A. ... *Haslar Naval Hospital, Portsmouth*
 Roberts, Mr. J. W. ... *High Street, Bala*
 Rooper, Mr. F. E., F.G.S. ... *Bronydd, Glyn, Ruabon*
 *Ruddy, Mr. Thomas ... *The Woodlands, Llangollen*
 Russell, Dr. ... *Colwyn Bay*
 Sopp, Mr. E. J. B., F.R.Met.S., F.E.S. ... *104, Liverpool Road, Birkdale*
 Thompson, Mr. A. H. ... *12, Salisbury Road, Bexley, Kent*
 Tomlin, Mr. J. R. le B., M.A., F.E.S. ... *Stonely, Alexandra Road, Reading*
 *Wilkins, Mr. T. S. ... *Uttoxeter*
 Williams, Mr. G. J., F.G.S. ... *H.M. Inspector of Mines, Bangor*
 *Williams, Prof. J. Lloyd, D.Sc. ... *University College of North Wales, Bangor*

NOTICE.



THE ANNUAL SUBSCRIPTIONS are due on the 1st of May in each year. Members who have not paid for the present year are respectfully requested to forward the amount (Five Shillings) to the Hon Treasurer, Mr. JOHN SIMON, Chemist, 4, Eastgate Row.

*** To prevent a recurrence of a frequent misunderstanding, Members are reminded that their names are retained on the Society's Books, and their subscriptions considered due, until notice has been given to the contrary, according to Rule 9.*

LIST OF MEMBERS.

Those marked () have read or contributed Papers at the Society's Meetings.*

Acton, Mr. T. Arthur	Wrexham
Acton, Mrs.	3 Grove Road, Wrexham
Adair, Major-General	7 Stanley place
Adams, Mr. Beresford	Shirley House, Liverpool road
Adams, Mrs.	" "
Adams, Mr. H. Dean	" "
Adams, Mr. Geo. F.	Ashbourne, Victoria road
Adams, Miss Sissy	" "
Ainsworth, Miss F.	4 Nicholas street "
Aldersey, Miss Rose F.	Bryn Field, 10 Brook lane
Aldis, Mr. Osborne, M.A.	14 Victoria pathway, Queen's park
Allen, Miss	Waverton
Almond, Mr. T. D.	Boughton P.O., Tarvin road
Alvey, Mr. Edward	Ashton Hayes School
Anderson, Mr. J. Leggett	19 Brook lane
Anderson, Miss	Ranmoor, Tarvin bridge
Andrew, Mr. John R.	18 Bold square
Andrew, Miss R.	" "
Andrews, Miss Edith	2 West view, Dee banks
Andrews, Miss Margaret	" "
* Arkle, Mr. J.	2 George street "
Arkle, Mr. Henry	" "
Armstrong, Mr. Andrew W.	Spring Villa, 22 Liverpool road
Armstrong, Mrs.	" "
Armstrong, Mrs. Frances	62 Gladstone road "
Armstrong, Miss	26 Bouverie street
Ascroft, Mr. F. W.	47 Nicholas street
Ascroft, Mrs.	" "
Ashworth, Mr. Alfred, J.P.	Horsley Hall, Gresford, Wrexham
Atcherley, Mrs	6 Stanley Place
Ayrton, Mr. A.	2 Chichester street
Ayrton, Mrs.	" "
Ayrton, Mr. Wm.	The Cliff, Beccles, Suffolk

Boyer, Miss Edith	Witton House, Roodeye
Boyle, Rev. D. H., M.A., B.Sc. .	The College
*Boyce, Sir Rubert, F.R.S.....	The University, Liverpool
Brassey, Miss	Rose Hill, Bowdon, Cheshire
Brassey, Mr. Herbert	The Limes, Curzon park
Brassey, Mrs.	" "
Bridge, Prof. J. C., M.A., D.Mus., F.S.A. .	Christ Church Vicarage
Bridge, Mrs.	" "
Britton, Mr. Sydney E.	Evercreech, Glanaber park "
Britton, Mrs.	" "
*Broadbent, Mrs.	Bacne Cottage "
Broom, Mrs.	2 Nicholas street
Brown, Mr. H. F., LL.B.	18 Curzon park
*Brown, Mrs., M.A.	" "
Brown, Miss	61 Bouverie street
Brown, Miss Daisy	" "
Brown, Mr. W. E.	33 Parkgate road
Brown, Mrs.	" "
*Brown, Mr. W. Ernest	" "
Brown, Mr. E. C.	7 West Lorne street
Brown, Mr. Fred.....	2 Eastgate row
Browne, Mr. Morton	Lacheholme, Lache lane
Browne, Mr. J. L., M.B., Ch. B. .	Dee Hills park
Browne, Mrs.	" "
Buckland, Miss	31 Nicholas street
Bull, Mr. H. F.	4 Sunny Bank, Queen's park
Bullin, Mrs.	20 Nicholas street
Bullin, Miss E.	" "
Burges, Miss J. V.	Whitford, 11 Panton road, Hoole
Burges, Miss L. O.	" "
Burness, Mr. Wm.	Parr's Bank, Ltd., Chester
Butcher, Mr. Jas.	7 Stocks lane
Byrne, Mr. G. W.	5 Abbey square
Caldecott, Miss C. G.	Metropolitan Children's Home, Broad- stairs, London
Cameron, Mrs.	Romano, Grove road, Wrexham
Campbell, Mrs. Pitcairn	Christleton Hall
Campbell, Mr. A. D. Pitcairn....	Bangor-on-Dee, Wrexham
Carmichael, Mr. F. M.	Westminster Hotel
Carter, Mr. T.	171 Boughton
Caruth, Miss Annie	35 Clare avenue, Hoole
Catherall, Mr. Samuel	1 Linenhall street
Chalton, Mr. T. W.	Wynstay, Hoole
Chalton, Mrs.	" "
*Chester, The Right Rev. The Lord } Bishop of	The Palace, Dee Side
Chidley, Mr. T.	14 St. Werburgh street
Clark, Miss Sybil	Stanley House
Clark, Miss Eva	19 Grosvenor street
Clarke, Mr. John	Pasadena, Liverpool road
Clarke, Mrs.	" "
*Clarke, Mr. W. J.	22 Corn Exchange Chambers
Clarke, Mr. Ernest (B. Eng.)	" "
Clare, Mr. Horatio	Grosvenor (St. John's) Schools
*Clay, Miss Beatrice E., B.A.	The Queen's School
Clemence, Mr. Thos.	56 Hough green
Clough, Mr. G. F. Butler	78 Hough green
Coates, Miss	19 Raymond street
Cochrane, Mr. J. G.	9 Grange road, Brook lane
Cockrill, Mr. C. P.	Briercliffe, Hough green
Cockrill, Mrs.	" "

- Coe, Mr. D. Howard Lodge, Hamilton street
 Coe, Mr. Henry J. 18 Queen's avenue
 Coltart, Mr. C. B. "Marna," Lache lane
 Comber, Miss Mary Eleanor Woodville, Liverpool road
 Comber, Miss Maria E. " " "
 Comber, Miss Margaret " " "
 Connah, Mr. Jas. 12 Cecilia road, Heath drive, Hampstead,
 London, N.W.
 Conway, Mr. Walter, C.A. 5 Sunny bank, Queen's park
 Conway, Mrs. " " "
 Cook, Miss Maud 7 The Groves
 Cook, Miss Alice M. " " "
 Cook, Miss Kate " " "
 Cook, Mr. Kenneth, C.A. Godstall Chambers
 Cooke, Mr. J. H. 6 Queen street
 Cooper, Mr. John 50 Liverpool road
 Coppack, Miss Gladwyn, Liverpool road
 Coppack, Miss Nellie " " "
 Crane, Mr. H. E., A.C.A. Savings' Bank House, Grosvenor street
 Crofton, Mrs. H. 5 Eversley park
 Crooks, Mr. J. Kirke Morwenstowe, Queen's park
 Croston, Miss " " "
 Cullimore, Mr. William Christleton, Chester
 Cumberbirch, Miss Hilbre, Garden lane
 Cumming, Mr. Jas., L.D.S., }
 F.P.S. (Glasgow) } 39 City road
 *Cummings, Mr. Sidney G. Heath Cottage, Upton, Chester
 Currie, Dr. J. R., M.D. (Glas.), }
 M.A. (Oxon.) } 74 Hough Green
 Currie, Mrs. " "
- *Darby, The Very Rev. J.L., D.D., The Deanery
 Darby, Mrs. " " "
 Darby, Miss " " "
 Darby, Mr. Alfred, J.P. Laurel grove, near Wrexham
 Davies, Miss Henrietta 69 Boughton
 Davies, Mr. E. Henry 19 Francis street
 *Davies, Mr. Joseph " " "
 Davies, Mr. John Parr's Bank, Limited, Chester
 Davies, Rev. J. T., M.A. 6 Abbey green
 Davies, Mr. Arthur 23 Lord street, Boughton
 Davies, Mr. E. Harold Burland, Westminster park
 Davies, Mrs. " " "
 Davies, Mr. Horace, A.R.I.B.A., F.S.I. 14 Newgate street
 Davison, Mr. George 4 Curzon park
 Day, Mr. John Bryntirion, Chichester street
 Day, Mrs. " " "
 Day, Miss " " "
 Dean, Miss Eileen Grosvenor Lodge, Wrexham
 Delany, Mrs. 7 Lorne street (south)
 Deeley, Mr. C. H., J.P. Dalmeny, Saltney
 Deeley, Mrs. " " "
 Denson, Miss Adelaide 21 Upper Northgate street
 Denson, Mr. J. Lyon 4 Upper Northgate street
 Denson, Mrs. " " "
 Denson, Mr. W. H., J.P. Montalt, Westminster road, Hough green
 Denson, Mr. F. R. Abbot's Mount, 33, Liverpool road
 Denson, Miss E. M. " " "
 Dickinson, Mr. D. 1 Upton view, Hoole
 Dickinson, Mrs. " " "
 Dickson, Mr. J. H. Vindauga, Cavendish road, Hough green
 Dickson, Mrs. " " "

- Dickson, Miss Grey Friars House
 Digby, Miss 2 Grey friars
 *Dobie, Dr. W. M., F.R.A.S. 4 Hunter street
 *Dobie, Dr. W. H., M.B. 2 Hunter street
 Dobie, Mrs. "
 *Dobie, Dr. Herbert Northdene, Upper Northgate street
 Dobie, Mrs. "
 Dobie, Mr. Douglas Upton House, Chester
 Dobie, Mrs. "
 Dodd, Mr. W. Derwent House, Vicarage road, Hoole
 Dodd, Mr. Henry Lime grove, Panton road, Hoole
 Dodd, Mr. John 73 Bouverie street
 Dodd, Mr. James Thorndene, Vicar's Cross
 Dodds, Mr. Arthur W., L.D.S.E. 16 Nicholas street
 Donald, Mrs. The Cross
 Douglas, Mrs. C. P. St. Martin's House
 Dowdall, Colonel A. P. 25 Curzon park
 Dowdall, Miss A. "
 *Drinkwater, Dr. H., M.D., F.R.S. (Edin.) .. Grosvenor Lodge, Wrexham
 Drinkwater, Mrs, M.B., B.Sc. (Lond.) .. "
 Druce, Mr. C. L. The College, Chester "
 *Duckworth, Mr. Henry, F.L.S., F.G.S. 7, Grey friars
 Duckworth, Miss Evangeline M.E. "
 *Duff, Dr. J. 5 Abbey street
 Dutton, Mr. George F. Aldersey Grammar School, Bunbury,
 Tarpoley
 Dutton, Mr. H. B. Freshfield, 27 Curzon park
 Dutton, Mrs. " "
 Dutton, Mr. Stanley G. " "
 Dutton, Miss M. 11 Grosvenor street
 Dutton, Mr. A. E. 51 Frodsham street
- Earle, Mr. C. A. Heywood Lodge, Chester
 Eaton, Mr. Wilfrid Herbert Parr's Bank, Limited
 Edwards, Mr. J. E., L.D.S. Regent street, Wrexham
 Edwards, Mr. C. P. Officer-in-charge, Marconi Telegraphs,
 Sable Islands, Halifax, N.S.
- Eggers, Miss 42 Hough green
 Ellington, Mr. N. B. 44 Bridge street row
 *Elliott, Dr. John, B.S., B.Sc. 24 Nicholas street
 Elliott, Mrs. "
 Elliott, Miss The Hawthorns, 29 Hough green
 Ellis, Mr. R. Clarence Springwood, Rhosddu, Wrexham
 Ellis, Mr. R. J. 60 Foregate street
 Evans-Lloyd, Col., J.P. Stanley House
 Evans, Mr. Geo. H. The Limes, Lumley road
 Evans, Miss E. M. 54 Watergate street
 Evans, Mr. A. H. St. George's Crescent, Queen's park
 Evans, Mrs. "
 Evans, Mr. W. Wynn Thorneycroft, Queen's park "
 Evans, Mrs. Wynn " "
 Evans, Miss Violet 76 Hough green "
 Ewing, Mr. C. A. Rockcliffe, Queen's park
 Ewing, Miss Alice Mabel " "
 Ewing, Miss Cartref, Glan Aber park
- Farmer, Mr. Richard 56 Liverpool road
 Farquhar, Mr. J. 61 Parkgate road
 Farrall, Mrs. L. M. 12 Stanley place
 Farrimond, Mr. F. T. Sunnyside, Boughton

- Fennah, Mr. G. H. Park House, Grosvenor park road
 Fennah, Mrs. " "
 Ferguson, Mr. W., J.P. The Cairn, Liverpool road
 Ferguson, Miss J. M. " "
 Ffoulkes, Mr. Geo. B. 28 Lorne street
 Ffoulkes, Miss Jocelyn Kingsley Lodge, Liverpool road
 Ffoulkes, Miss H. Jocelyn " "
 Finchett-Maddock, Mrs. H. Cae Gwyn, Carnarvon
 *Fish, Rev. A. H., B.A., B.Sc. .. 19 Percival road, Clifton, Bristol
 Fish, Mrs. " "
 FitzGerald, Dr. W. A. Clare Lodge
 Fleming, Mr. T. R. Rowton Grange
 Fleming, Mrs. " "
 Fleming, Mrs. E. L. 49 Dee Banks
 Fletcher, Miss Gleneden, Curzon park
 Fletcher, Miss E. B. " "
 Fluitt, Miss 5 Abbey green
 Forster, Mr. W. Angus Belgrave Lodge, Pulford, Chester
 Footman, Miss City and County School for Girls
 Francis, Mr. H. K. 63 Bridge street row
 Frater, Mr. Geo. 4 Leaside, Rhosddu, Wrexham
 Frater, Mrs. " "
 Freeman, Mr. C. E. Branksome, Brook lane
 Freeman, Mrs. " "
 Frisby, Miss 16 Chichester street
 Frost, Mr. J. G., J.P. Boughton Hall
 Frost, Mrs. " "
 Frost, Mr. J. M., J.P. Upton Lawn
 Frost, Mr. T. Gibbons, C.C. Mollington Hall
 Frost, Mrs. " "
 Fryer, Rev. J. W. 24 Bouverie street
- Gardner, Mr. E. Saughton House, Chester
 Garnett, Mrs. The Rectory, Christleton, Chester
 Garnett, Mr. J. W. 45 Bridge street row
 Garnett, Mrs. " "
 Garnett, Mr. J. G., M.A. Arnold House, Chester
 Garnett, Mrs. " "
 Garside, Mr. Franklin Lingards, Prestatyn
 Gaulton, Miss Lucy 6 The Groves
 Gibson, Major Buckley, *via* Chester
 Gibson, Mr. R. M. Greenbank, Buckley
 Gibson, Miss Witton House, Roodey
 Giffen, Mr. J. T. M., F.R.C.S. .. Richmond Hill, Boughton
 Gilbert, Mr. Egerton 21 Eaton road
 Gilbert, Mrs. " "
 Giles, Mr. E. S. Gowymede, Vicar's Cross
 Giles, Mrs. " "
 Gleadowe, Mr. H. T. S. 11, Stanley place
 Golder, Mr. Jas. T. The Birches, Westminster avenue
 *Goodman, Mr. A. E. Laburnum Grange, Boughton, Chester
 Goodman, Mrs. " "
 Goodhart, Mrs. E. S. 100 Watergate flags
 Gore, The Ven. Archdeacon, D.D. .. Bowdon, Cheshire
 *Graham, Mr. J. Menteith 36 King street
 Graham, Mrs. " "
 Graham, Mr. Victor P. " "
 *Granger, Mr. F. M., M.R.C.S., L.R.C.P. .. 18 Nicholas street
 Grantham, Rev. H. S. Mary's Rectory
 Grantham, Miss Gwynydd " "
 Gray, Miss 6 Lorne street

- Greatbanks, Mr. J. Kilmorey, Hoole road
 Greenhouse, Mr. Chas. 1 Eversley park
 *Green, Mr. C. Theodore, M.R.C.S., } 31 Shrewsbury road, Birkenhead
 L.R.C.P., F.L.S., M.B.M.S. }
 Green, Mr. J. W. The Grosvenor Museum
 Greig, Mrs. Anfield, Dee banks, West
 Griffin, Rev. C. A. The Vicarage, Dunham-o'-the-Hill
 Griffin, Mrs. " " "
 Griffith, Mr. G. R., J.P. Grosvenor street " "
 Griffith, Mr. G. B. 13 St. Martin's fields
 Griffiths, Mr. John. 77 Parkgate road
 *Griffiths, Rev. T. T., M.A., } Stirton, Victoria road, N.,
 R.N., H.M.S., " Isis" } Southsea, Hants.
 Griffiths, Mrs. Robert 2 Exton park
 Griffiths, Miss Bessie " "
 Griffiths, Mr. W. A. 3 Exton park
 Griffiths, Mrs. " "
 Griffiths, Mr. John Ball's Hall, Rossett
 Griffiths, Miss. " "
 Griffiths, Miss M. J. " "
 Griffiths, Mr. T. H. 57 Ermine road, Hoole
 Grills, Dr. The Asylum, Chester
 Grills, Mrs. " "
 Grindley, Mr. J. 3 Eastgate street
 Grindley, Mr. W. J. 25 Cecil terrace, Boughton
- Haigh, Mrs. James Alfred 3 The Groves
 Hales, Miss. Cop House, Sealand road
 Hall, Mr. James 24 Saughall road
 Hallmark, Mr. W. H. 21 Milton street
 Halsall, Miss 4 Heath terrace, Boughton heath
 *Hamilton, Mr. A., F.R.C.S., J.P. Bodafon, Deganwy, N. Wales
 Hamilton, Mrs. " "
 Hamilton, Mr. A. G., M.B. 23 Hoole road " "
 Hankinson, Miss 61 West street, Hoole
 Hannon, Miss 92 Foregate street
 Harker, Miss 10 Hough green
 Harley, Mr. T. D. 41 Cheyney road
 Harris, Mr. T. Claremont, Dee banks
 Harris, Mrs. " "
 Harris, Rev. H. 16 Hough green
 Harris, Mrs. " "
 Harris, Mrs. S. H. Dyreham, Wrexham road
 Harris, Mr. J. Mortimer 28 Liverpool road
 Harris, Mrs. " "
 Harrison, Miss 38 Eastgate row
 Harvey, Miss Fern Lea, Holme st., Tarvin, nr, Chester
 Harwood, Miss Mayfield, Upton Park
 Harwood, Miss G. " "
 Haswell, Mr. G. H. Highfield, Queen's park
 Haswell, Mrs. " "
 Haswell, Mr. W. H. 94 Foregate street
 Haswell, Mr. Geo. W. 28 Bouverie street
 *Hatch, Mr. Herbert A., M.Sc. .. The Grosvenor Museum
 Hatton, Mr. William Figdale, 25 Lorne street (North)
 Hatton, Mrs. " "
 *Hawkins, Mr. J. M. Fernleigh, Glan Aber park
 Heeley, Miss 24 Moss bank, Parkgate road
 Henderson, Mr. J. E. 19 Pathway, Queen's park

- Henderson, Mrs. 9 Union walk
 Heppel, Miss 39 Lord street
 Heron, Mr. E. S. "Rostrevor," Banks Avenue, Meols,
 Hoylake
- *Hetherington, Mr. T. Engineers' Department, The Post-Office,
 Glasgow
- Hewitt, Mr. D. L. 2 Hough green
 Hewitt, Mrs. "
 Heywood, Mr. H. A. Christleton lodge
 Higgins, Mr. F. W. 14 Egerton street
 Higgins, Miss E. J. 6 Mount Pleasant, Saltney
 Higginson, Mr. T. Engelberg, Percy road
 Hignett, Mr. H. Napier Shandon, Hough green
 Hobbs, Mr. C. J. 2 Eversley park
 Hobbs, Mrs. "
 Hobday, Mr. Jas. Alexandra villa, Liverpool road
 Hobday, Mr. Wm. Edward. 22 The Groves
- *Hodge, Mr. J. Philp 7 Hoole park, Chester
 *Hodges, Mr. W. 62 Hough green
 Hodgkinson, Miss Mabel. 30 Chichester street
 Hogarth, Mr. T. O., M.I.Mech.E. The Lodge, Saltney
 Holland, Miss. 17 Chichester street
 Holmes, Mrs. L. B. Ashcroft, Hough green
 Holmes, Miss Ruth "
 Holme, Mr. Samuel H. Downswood, Liverpool road
 Holt, Mr. T. J. W., B.Sc. c/o Messrs. The Dee Oil Co., Ltd., Saltney
 Home, Miss. Rawcliffe, Selkirk road, Hough green
 Hope, Mr. H. G., M.A. Sealand view, Canal street
 Hopley, Mr. J. H. 6 Northgate street
- *Hopley, Mrs. "
 Hopton, Mr. W. A. 24 Moss Bank, Parkgate road
 Hopton, Mrs. "
 Hopwood, Miss. The Deanery "
 Hornby, Mr. Alex. Shipgate House
 Hornby, Mrs. "
 Horner, Mr. W. 42 Grey Rock street, Liverpool
- *Howard, Mr. F. T., M.A., F.G.S., West Mount, Waverton
 Howard, Mrs. "
 Howson, Miss. The Rectory, Guiseley, Yorks.
 Howitt, Mr. J. H., M.A., LL.B., }
 M.R.C.S., L.R.C.P. } Lyme Regis, Hough green
- Hughes, Mrs. McKenny Ravensworth, Brooklands avenue,
 Cambridge
- Hughes, Mr. John. 47 Victoria street, Westminster, London
 *Hughes, Mr. T. Cann, M.A., F.S.A. 78 Church street, Lancaster
- Hughson, Mr. Arthur 2 Eastgate row, North
 Hughes, Miss Winifred 31 Bold square
 Hughes, Mr. W. H. Moss Bank, Newton-by-Chester
 Hull, Mr. G. S. N. 51 Gladstone avenue
 Hull, Mrs. "
 Humberston, Mrs. 11 Pelham crescent, London, S.W.
- Humphreys, Mr. E. Noel, F.C.A. Caer-y-Caëë, Hoole
 Humphreys, Mrs. "
 Hunter, Mr. Jas. Maisonette, Hough green
 Hunter, Mrs. "
 Hutton, Mr. F. W. 53 Greenway road, Runcorn
 Hyde, Mr. Lees. Parr's Bank, Ltd.
- Illingworth, Mr. F. H. 12 Liverpool road
 Illingworth, Mrs. "

- Jack, Mr. A. S. Belle Vue, 72 Hough green
 Jackson, Miss 52 Hough green
 * Jackson, Mr. Randell, M.B., D.Sc., 67 Hoole road
 Jackson, Mrs.
 Jackson, Rev. A. E., M.A. The College
 James, Mr. J. F. 1 Mount Pleasant, Saltney
 James, Miss G. 32 Clare Avenue, Hoole
 James, Miss G.
 * Jebb, Mr. G. R., C.E. Fairyfield, Great Barr, Birmingham
 Jephcott, Mr. Charles, M.A., } 12 Upper Northgate street
 M.B., L.R.C.P., M.R.C.S }
 Jenner, Mr. H. A. 11 White Friars
 * Johnson, Mr. M., L.D.S.I. 21 York villas, Lorne street, north
 Johnson, Mr. Thomas C. 30 Eastgate row
 Johnson, Mrs. Mayo 10 Lorne street
 Johnson, Miss R. 52 Bridge street row, west
 Johnson, Mr. H. P. Highclere, Brook lane
 Johnson, Mrs. " Brook lane "
 Johnson, Mr. J. L., M.A. (Oxon) .. 30 Brook lane "
 Jolliffe, Mr. H. D. Kilbroney, Curzon park
 Jones, Miss 3 Lorne street
 Jones, Mr. John The Spinney, Hunter street
 Jones, Miss Gwladys M. Avoca, Garden lane
 Jones, Mr. Owen E., J.P. Tynrheol, Amlwch
 Jones, Mr. Fred 134 Foregate street
 Jones, Miss A. E. Higher Grade School, Hunter street
 Jones, Mrs. W. H. Cliveden, Hough Green
 Jones, Mrs. Evan Bodrenig, Bala, N. Wales
 Jones, Mrs. Wm. 33 Cuppin street
 Jones, Mr. Henry 96 Watergate Flags
 * Jones, Rev. Richard. B.A. Penybryn, Llandinam, R.S.O., Mont.
 Jones, Mr. Charles 50 Princess street
 Jones, Mr. Eric Marsden Tilston Rectory, Malpas
 Jones, Mr. George 20 George street
 Jones, Mr. W. Llewelyn The Oaks, Helsby
 Jones, Mr. John, J.P. Coniston, Newton, Chester
 Jones, Mr. J. H. Stanley Glenhurst, Hoole road
 Jones, Mr. W. A. The Grosvenor Museum
 Jones, Mr. E. Peter, J.P. Greenbank, Eaton road
 Jones, Mrs. " "
 Jones, Mr. Thomas Willow street, Oswestry
 Joyce, Rev. Canon G.C., M.A. .. St. Deiniol's Hostel, Hawarden

 Kay, Mr. John 3 Northcote Mansions, Hampstead Heath,
 London, N.W.
 Keell, Mr. James A. Manor House, Queen's park
 Keell, Miss Muriel " "
 Kennedy, Mr. J. B. Dee Banks House "
 Kenyon, Mrs. Poplar House, Flookersbrook
 Killon, Mr. R. W. .. 59 Tarvin road
 Killon, Mrs. " "
 Kind, Mr. T. S. 15 The Groves
 Kind, Mrs. " "
 Kind, Mr. R. Gordon " "
 * Kingsley, Miss Keys, Eversley, Winchfield
 Knight, Miss 8 Eastgate row
 Knowles, Mr. E. R. 15 Grosvenor street
 Knowles, Miss " "
 Kynnersley, Mr. E. M. Sneyd .. Boughton Lodge

- Laing, Miss S. C. 2 Mount Pleasant, Saltney
 Laing, Miss H. C. St. Michael's School
 Lamb, Mr. R., J.P. Nelson House, Hoole road
 Lamb, Mr. R., junr. Yrfon. Granville road
 Lamb, Mrs. " "
 Lament, Mr. A. .. . Oldfield road, Heswall
 Lancaster, Mr. Arthur 14 Weaver street
 Latham, Mr. J. S. Green bank, Liverpool road
 Latham, Mrs. " "
 *Lawrence, Dr. A. The Asylum, Chester "
 Lawson, Mr. Philip H. St. Eilian, Newton
 Laybourne, Mr. J. H. 21 The Groves
 Laybourne, Mrs. " "
 Leah, Mr. W. Strathearn, Hoole road
 Leather, Mr. Wm. 40 Lower Bridge street
 Leaton, Miss Isabel Glanavon, Boughton
 Lees, Mr. W., M.R.C.S. The Bars
 Lewis, Rev. J. S., M.A. The Vicarage, Ruabon
 Lloyd, Sir Horatio, Knt. 8 Stanley place
 Lloyd, Mr. F. Horatio " "
 *LLoyd, Colonel Wilford N., J.P. Eccleston hill, Chester
 LLoyd, Mrs. " "
 Lloyd, Miss M. E. 13 Chichester street
 Lloyd, Miss C. 62 Princess street
 Lloyd, Mr. G. 38 Duke street
 Lloyd, Mr. W. H. Glenhurst, Hoole road
 Lloyd, Miss 24 Castle street
 Lockwood, Mrs. Fern House, Queen's park
 Lockwood, Miss 6 Spring gardens, Hoole
 Loft, Miss Station House, Blacon
 *Longbottom, Mr. F.W., F.R.A.S. Haslemere, Queen's park
 Longbottom, Mrs. " "
 Lorimer, Mr. J. A. c/o Mr. A. E. Lovell, " M.A.,
 75 Bouverie street
 *Lovell, Mr. A. E., M.A. 75 Bouverie street
 Lovell, Mrs. " "
 *Lowe, Mr. W. F., A.R.S.M., } 18 Hough Green
 F.I.C., F.C.S. }
 Lowe, Mrs. " "
 Lowe, Mr. Jas. F., B.A. 47 Dee banks
 *Lucas, Mr. A. W., F.G.S. 4 St. John's road, Queen's park

 Macdonald, Mr. G. 3 Abbey square
 *Macdonald, Miss Eva, M.A. " "
 *Macdonald, Mr. G. E., L.D.S.E. 23 Queen's square, Bath
 MacGillycuddy, Major, J.P. Ballinagroun, Annascaul, R.S.O.,
 Co. Kerry
 MacGillycuddy, Mrs. " "
 Mackenzie, Miss, B.Sc. 1 Halkyn road, Hoole "
 Maddocks, Mr. Frank Briar Dene, Percy road
 Maddocks, Miss. 8 Abbot's Nook, Victoria road
 Mann, Dr. A. 18, Newgate street
 Mann, Mrs. " "
 Mann, Miss " "
 Margerison, Mr. L. Love Street Council School
 Marriott, Mr. J. W. The Grosvenor Museum
 Marsden, Miss 6 Grosvenor park road
 Marston, Mr. F. W. B. School of Art, The Grosvenor Museum
 Marston, Mr. Harry 24 Bridge street
 Martin, Mr. N. M. Parr's Bank Limited, Chester

- Massey, Miss 10 Baths street
 Matheson, Mr. Alex. 20 Castle street
 Mathews, Mr. D. H. F. Kilmorey park, Hoole
 Matthews, Miss County Asylum, Chester
 Matthews, Mr. A. E. 5 Parkgate road
 *McKerchar, Mr. John 35 Giesbach road, Upper Holloway,
 London, N.
- McKinlay, Mr. J. 31 Cheyney road
 *McMichael, Mr. J. A., B.A., B.Sc. 39 Parkgate road
 McMichael, Mrs. "
 Meeson, Mr. W. H. 16 Eastgate row
 Mill, Miss F. 26, Eaton road
 Mill, Miss Frances St. Mary's Rectory
 Millett, Mrs. G. P. Lyndir, Rossett
 Millington, Mr. C. Shordley Green, Hope, near Mold
 Millington, Mrs. "
 Mills, Mr. Richard Cartre, "Westminster avenue"
 *Miln, Mr. G. P. Milnholme, Brook Lane
 Miln, Mrs. "
 Miln, Mr. Thos. Edward. 14 Arpley street, "Warrington
 Milner, Mr. J. A., B.A. (Oxon) .. Manor Farm, Barnston, nr. Birkenhead
 Minns, Mr. Alfred. 10 Marlborough terrace, Londonderry
 Minshull, Mr. C. H. 5 Lorne street
 *Mitchell, Rev. J. C., B.D., F.R.A.S Brenvar avenue, Ardnadam, Argyshire
 Moat, Miss F. 24 Castle street
 Modern, Miss E. S. 75 Boughton
 Moore, Mrs. H. 2 Queen's park
 Moreton, Mr. T. W. E., M.R.C.S. Tarvin
 Morgan, Mr. R. T. 2 Newgate street
 Morgan, Mrs. Cyril 25 White friars
 *Morris, The Rev. Canon D.D., } St. Gabriel's Vicarage, 4 Warwick square
 F.S.A. } London, S.W.
 Morris, Miss C. Avondale, Halkyn road
 Moss, His Honour Judge 50 Hough green
 Moss, Mrs. "
 Moss, Mr. Wm. Richardson .. The Oaks, Upton, Chester
 Mostyn, Sir Piers W., Bart. .. Talacre, Holywell
 Mostyn-Roberts, Mrs. R. Bryntirion, Chester
 Moulton, Mr. John W. 24 Lord street, Boughton
 Mulvey, Mr. W. E. 9 Overleigh road
 Murray, Miss 1 Derby place, Hoole
 Musgrave, Mr. J. 45 White friars
 Musgrave, Mrs. "
 Musgrave, Mr. A. J. "
 Musgrave, Miss "
 Muspratt, Mr. E. J. Within Croft, Dee banks
 Muspratt, Miss " "
- New, Mr. Henry 14 Crane street
 New, Mr. Wm. J. "
 Newbold, Mr. G. H. 10 Paradise row
 Newall, Dr. W. A. Bolland's Court House, White friars
 Newall, Mrs. "
 Newman, Mr. J. E. 1 Sunny bank, Queen's park"
 Newman, Mrs. "
 Newstead, Mrs. R. Witcombe Villa, Handbridge
 *Newstead, Mr. Alfred, F.E.S. .. The Grosvenor Museum
 Nicholls, Mr. G. F. 20 Chichester street
 Niven, Miss 8 Sellar street
 Nixon, Mr. J. G. Selkirk road, Hough green
 Norbury, Mr. T. Hill Crest, Upton heath
 Nutting, Miss F. A. Gloverstone, Castle street

- Ockleston, Mr. W.4 Abbot's Hayes, Liverpool road
 *Okell, Mr. E. W.22 Northgate street
 *Okell, Mr. P. H. Wisbeach House, Glan Aber park
 Orrett, Miss West view, Garden lane
 Osborne, Mr. Geo. F.9 Sumpter pathway, Hoole
 Owen, Mr. A.1A, Halkyn road, Hoole
 Owen, Mr. W. J. "Foregate street"
 *Owen, Mr. R. Cecil, B.Sc., F.C.S.89 "Foregate street"
 Owens, Mr. John5 Grey friars
 Owens, Mrs. "
 Oxenbould, Mrs.4 Abbey street
- Page, Missc/o Miss Ellis, Mount Pleasant, Saltney
 *Parry, Mr. T. S., M.B.10 Upper Northgate street
 *Parry, Mr. Morys37 Victoria road
 Parry, Mr. Robert Westcote, Hoole road
 Parry, Mr. S. Taylor4 Princess street
 Payne, Miss4 Abbey green
 Payne, Miss A. "
 Payne, Mr. H. C.The Cottage, Eccleston
 Pearson, Mr. F. C., Huke's Library, The Eastgate
 Pearson, Mrs. Fircroft, Hough green
 Pearson, Miss G. "
 Polkinghorne, Mr. Chas.47 Tarvin road
 Pollard, Miss The Queen's School
 Posnett, Mr. L. W. "Pierremont," 14 Liverpool road
 Potter, Mr. William18 Vandyke street, Liverpool
 *Potts, Mr. A., M.A. Diocesan Training College
 Potts, Miss L. S.17 Hough green
 Powell, Mrs. T. J.37 White friars
 Powell, Miss38 Eastgate row
 Powell, Miss A. L. The Queen's School
 Poyser, Mr. Henry34 Nicholas street
 Preece, Sir Wm. H., K.C.B., F.R.S. Penrhos, Carnarvon
 Preston, Mr. A. C. Abbot's Grange, Liverpool road
 Prichard, Miss9 The Groves
 Priddey, Mr. A. B.25 Sella street
 Pringle, Mr. Wm.30 Cambrian crescent
 Proud, Miss M. H. Ashmount, Tarvin road
 Pye, Mr. Fred A. Highfield park, Rhyl
 Pye, Mrs. " "
- Raby, Mr. E. J.13 Vicarage road, Hoole
 Randles, Miss H.2 Baths street
 Read, Mrs. Kenwyn, Dee banks
 Redman, Mr. W. R., B.A., B.Sc. Inglewood, Glan Aber park
 Reese, Mr. J. E.39 Halkyn road
 Reynolds, Mr. G. H.67 Liverpool road
 Ribton, Mrs. Cartref, Glan Aber park
 Rigby, Miss Honora M.2 Abbot's Hayes, Chester
 Robb, Mrs.37 Northgate street
 Roberts, Miss Bank Cottage, Neston
 Roberts, Miss Johnson West Point, 40 King street
 Roberts, Mr. B. C., J.P. Oakfield, Upton
 Roberts, Mrs. "
 Roberts, Mr. J. Sheriff, J.P. The Gables, Curzon park
 Roberts, Mrs. "
 *Roberts, Mr. John Thos., M.B. Montana House, 127 Boughton
 *Roberts, Mr. E. Owen144 Boughton

- Roberts, Mrs. The Nook, Westminster park
 Roberts, Mr. Frank E., J.P. 3 Sandown terrace
 Roberts, Mr. W. Pierce The Shrublands, Hoole
 Roberts, Miss Lucy 5 Ermine road, Hoole
 Roberts, Miss Gladys
 Roberts, Mrs. Jessie 2 Stanley place
 Robertson, Mr. H. R., F.R.M.S. Upton grange
 Rogers, Mr. James 22 Black friars
 Rogers, Mrs.
 Rogers, Mr. William 104 Watergate flags
 Rogers, Mr. C. W.
 Rogers, Miss P. 88 Watergate flags
 Rogers, Mr. Arthur Leslie 24 Lorne street
 Rogerson, Mr. G. H. Polefield, Liverpool road
 Rose, Mr. W. R. 23 Bridge street row
 Ross-Wallis, Mr., L.D.S. 4 Grosvenor road, Wrexham
 Ross-Wallis, Mrs
 Rowland, Mr. L. B. Whybro House, Wrexham
 Royle, Mrs. Hough Green House
 Rutherford, Dr. H. E. 8 Abbey square
- Sadler, Mr. James H. 24 Albion street
 Salmon, Miss Maud 39 White friars
 Salmon, Mrs. R. R. Holly Bank, Rowton
 Savage, Colonel 20 Curzon park
 Saxton, Mr. F. C. Parr's Bank, Ltd.
 Schröder, Mr. W. G., A.R.C.A., 32 Eaton road
 *Scouller, Mr. Walter D., B.Sc., F.C.S. 12 Moss bank, Parkgate road
 Scott, Mr. John Brook lane
 Scott, Rev. Canon S. Cooper, M.A. St. John's Rectory
 Scriven, Miss St. Paul's Infants' School
 Segar, Mr. F., L.D.S.E. White Friars House
 Sewell, Mr. F. C. City Walls, The Eastgate
 Shand, Miss E. M. Kingston House
 Shand, Miss E. F.
 Shaw, Mr. R. G. 6 Bridge street
 *Shepherd, Mr. T., F.R.M.S. ..Kingsley, Bournemouth West
 Shepherd, Miss
 Shepherd, Mr. W. F. J., F.C.S. Bridge street row
 Shepherd, Mrs Eversley, Hoole
 Shepherd, Rev. F. E. A., M.A. ..20 Brook lane
 *Shone, Mr. W., F.G.S. Upton park
 Shone, Miss G.
 Shone, Mr. Wm., Junr.
 Shurrock, Mr. F. A. School of Art, The Grosvenor Museum
 Shuttleworth, Mrs. A. Waterside Lodge, Barrelwell Hill,
 Boughton
- *Siddall, Mr. J. D. 23 Eaton road
 Siddall, Mrs. ..
 Siddall, Miss G. M.
 Siddall, Mr. Charles Kingsley ..
 Siddall, Mr. T. A.
 Siddall, Miss A. M.
 Siddall, Mr. W. W. Percy road
 Siddall, Mrs.
 Sill, Mr. T. S. Bridge Colour Co., Ltd., Stalybridge
 Simon, Mr. John 4 Eastgate row
 Simon, Mrs.
 Simpson, Mr. Ricardo Newton bank
 *Simpson, Mr. Frank 10 Grosvenor street

- Skelton, Mr. J. M. 4 Ash grove, Wrexham road
 Skelton, Mrs. " "
 Skipwith, Mr. Francis, J.P. 9 Eversley park
 Smith, Miss H. 3 Abbey green
 Smith, Mr. T. 9 White Friars
 Smith, Mr. Emanuel L. 14 St. Werburgh street
 Smith, Mr. T. J. F., F.R.A.S. .. Newstead, Wavertree, nr. Liverpool
 Southworth, Mr. Joel 3 Moss bank, Parkgate road
 Sparling, Rev. W., M.A. Upton Vicarage, Chester
 Spencer, Mrs. W. A. 30 Hough green
 Spencer, Miss Annie. 50 Eastgate row
 *Spurling, Rev. Canon F. W., M.A. .. 9 King street
 *Stendall, Mr. J. A. Sidney Municipal Museum, Belfast
 Stephen, Mrs Peter Crosslooms, Mollington
 Stevens, Mr. T. 14 Eastgate row
 Stewart, Mrs. 13 Stanley place
 *Stirling, Mr. James 5 Dorlcote road, Wandsworth Common,
 London, S.W.
 Stolterfoth, Mrs. 1 Grey friars
 Stolterfoth, Miss "
 Storr, Mr. F. 19 The Groves
 Storr, Miss "
 Storrar, Mr. Andrew, J.P. Bryntirion, Chichester street
 Stowe, Mr. F. W. The Grosvenor Museum
 Sturge, Mr. F. A. Coed Efa, Wrexham
 Stubbs, Mr. E. Bache Hall Gardens
 Sumner, Mr. William 11 Chichester street
 Sutton, Mr. D. Carlyle, M.B. 10 Nicholas street
 Sutton, Miss "

 Tasker, Mr. W. W. Moulson House, Hoole road
 Tasker, Mrs. " "
 Tatler, Mr. A. A. 16 Bouverie street
 Taylor, Mr. J., F.R.C.S., J.P. .. Haygarth House, 28 Nicholas street
 Taylor, Miss " "
 Taylor, Mr. J. R. " "
 Taylor, Dr. J. G., M.A. 35 Nicholas street
 Taylor, Mr. A. G. 6A Woodsome road, Highgate road,
 London, N.W.
 Taylor, Mr. G. Crosland, J.P. .. Ravenscar, Helsby
 Taylor, Mr. W. R. 4 Grosvenor place
 Taylor, Miss 2 Grosvenor place
 Teaves, Miss .. Langham House, 37 City road
 Thomas, Dr. E. J. Haynes 18 Pepper street
 Thomas, Miss. "
 Thomas, Miss Constance. "
 Thomas, Miss F. M. "
 Thomas, Mr. Maurice 41 Halkyn road, Hoole
 Thomas, Mr. E. H. The Industrial Schools, Boughton
 Thomas, Mr. W. C. 56 Northgate street
 Thomas, Mr. H. F. 1 Victoria pathway, Queen's park
 Thomas, Mrs. " "
 Thomas, Dr. A. E., M.D., B.Sc. Public Health Department, The Town
 Hall, Finsbury, London, E.C.
 *Thompson, Mr. Joseph. 20 South view, Sealand road
 Thompson, Mr. Edward P. Paulsmoss, Whitchurch, Salop
 Thompson, Miss Ethel 19 Cheyney road
 Thompson, Miss 30 Eaton road
 Thomson, Miss I. 14 Hough green
 Thomson, Mr. J. R., J.P. Uffington House
 Thomson, Mrs. "

- Thomson, Dr. H. Hyslop Medical Officer Liverpool Sanatorium,
Kingswood, Frodsham
- Thornthwaite, Miss E. M. c/o Mrs. Hincks, Watergate street
- Thornthwaite, Miss H. L.
- Thornton, Miss Grosvenor (St. John's) Girls' School
- Tidswell, Mrs. R. T. The Richard Tidswell Memorial Home,
Upper Northgate street
- Tilston, Miss Harlestone, Newton lane
- Tobias, Mr. John Crypt Chambers, Eastgate row
- Townshend, Miss S. 2 Baths street
- Townshend, Mr. C. W., J.P. .. The Coppice, Charlton Kings, Cheltenham
- Trott, Rev. H. W. Manor House, Saughton
- *Tupling, Mr. C., B.A. Wirral House School, 4 The Bars
- Turner, Mr. Edward Bridge Cottage, Port Sunlight
- Tyson, Miss Alice 9 Frodsham street
- Upton, Mr. Seward Chase Bank House, St. Werburgh street
- Venables, Mr. W. H. 100 Faulkner street, Hoole
- Vernon, Mr. W., J.P. 57 Upper Northgate street
- Vernon, Mr. Wm. Shotwick park, Chester
- Vernon, Mr. J. Thorneycroft Bryn Gwyn Hall, Caerwys
- Wakefield, Mr. Robert 22 Westminster road, Hoole
- *Walker, Mr. A. O., F.L.S., J.P. .. Ulcombe place, near Maidstone
- Walker, Mrs. " "
- Walker, Mr. Ernest 8 Sibell street
- Walker, Mr. John Stringer 2 Abbey green
- Walker, Miss Kate 25 Hoole road
- Walker, Mr. C. G. 11 The Groves
- Waller, Rev. A. H., M.A. 34 Eaton road
- Walley, Mrs. Lyncroft, Raymond street
- Walley, Mr. F. 6 Abbey square
- Walpole, Mr. John E. Highbury, Whitby, nr. Chester
- Ward, Miss Derby House, Hoole road
- Ward, Mr. R. P. 4 Hough green
- Ward, Mrs. " "
- Warmsley, Mr. F. J. Abbot's Holme, 69 Liverpool road
- Warmsley, Mrs. " "
- Warmsley, Miss 11 Vicarage road, Hoole
- Warmsley, Miss L. " "
- Waterfall, Mr. Charles "Dalmeny," Shavington avenue, Hoole
- Watts, Mr. A. H. Arnold House School
- Way, Mr. N. A. E. Bradpole, 57 Liverpool road
- Weaver, Mr. John Fern Cottage, Christleton
- *Webster, Mr. G. Watmough } Grange road, West Kirby
F.C.S., F.R.P.S. }
- Webster, Mrs. M. S. 14 St. John's road, Queen's park
- Webster, Miss " "
- Wells, Mr. E. Eccleston, Chester
- Welsby, Mr. Walter Bosville, 25 Liverpool road
- Welsby, Mrs. " "
- *Welsh, Mr. John, M.R.C.S., L.R.C.P., F.C.S. 43 Tarvin road
- Welsh, Mr. W. 34 Tarvin road
- West, Mr. F. T. Queen's Park Farm, Chester
- West, Mr. G. H. Calverton, Raymond street
- West Miss Eva M. " "
- Westminster, His Grace The Duke of .. Eaton, Chester
- Westminster, Her Grace The Duchess of .. "

Westminster, Her Grace Katharine Duchess of. . Combermere Abbey,
Whitchurch (Salop)

- *Whichello, Mr. H., L.R.C.P., M.R.C.S., The Mount, Tattenhall, Chester
 Wigg, Mr. Walter J. The Firs, Newton
 Wilkinson, Miss M. 51 Granville road
 Williams, Mr. John Blue Bell bank, Saltney
 Williams, Miss Aldersey 100 Watergate flags
 *Williams, Mr. James 24 Hough green, Chester
 Williams, Mr. Vincent, B.A. " " "
 Williams, Mr. T. A. 15 Cheyney road
 Williams, Mr. W. The Croft, Flookersbrook
 Williams, Miss Pattie Greenfield, Upton heath
 Williams, Mr. R. G. Crypt Chambers, Eastgate row
 Williams, Mr. W. R., M.A. Rylease, Stocks lane
 Williams, Mr. Geo. 12 Filkin's lane, Tarvin road
 Williams, Miss 4 Alma street, Boughton
 Williams, Miss Florence J. 10 Spring Gardens, Flookersbrook
 Williams, Dr. Trevor 31 Nicholas street
 Williams, Dr. David Llewelyn, }
 M.D., D.P.H. } Medical Officer of Health, Wrexham
 Williams, Mr. W., D.Sc. Rhyd Broughton, Wrexham
 Williams, Mrs. " " "
 Williamson, Mr. A. J., B.A. Cantab. 7 Brookside villas, Hoole road
 Williamson, Mr. Thomas Cuppin street
 Wilson, Mr. E. Siddons 41 City road
 Withers, Miss M. P. 2 Watergate square
 Withers, Miss C. " " "
 Wolfe, Mrs. Broomhurst, Newton, Chester
 Wolfenden, Miss Marion 21 Hough green
 Wood, Miss 30 Hough green
 Wood, Mr. Stanley, L.R.C.P. }
 (Lon.), M.R.C.S. } The Infirmary, Chester
 Woodhouse, Mr. H. H., B.A. The King's School
 Woods Mrs., Sc.D. Cambridge
 Wordsworth, Miss A. E. Victoria (Girls) Council School, Wrexham
 Wright, Rev. Harold H., M.A. Precentory, Abbey street
 Wright, Mrs. " " "
 Wright, Dr. R. B. Follitt House, 55 Northgate street
 Wright, Mrs. " " "
 *Wynne, Mr. Geo. F. Plas Gwyn, Minera, Wrexham
 Wynne, Mr. John Elm Bank, Rowton, Chester
 Yerburch, Mr. R. A., M.P. 25 Kensington Gore, London, S.W.
 Yerburch, Mrs. " " "



LIST OF JUNIOR MEMBERS

(Under Rule 6)

- Anderson, Percy26 Hamilton street, Hoole
- Bairstow, Eric JohnBurley, Queen's park
- Baker, John29 Gladstone avenue
- Baker, Miss Ella " "
- Barber, John Lawrence4 Kilmorey road
- Barber, Miss May " "
- Bate, RogerSummerfield, Kilmorey park
- Belton, F. W. J. Craigside, Sandy lane
- Bennett, Miss M. CecilAddiscombe, Hough green
- Bleckly, HerbertTentry Heys, Queen's park
- Brassey, J. E. The Limes, Curzon park
- Brassey, H. " "
- Bray, A. A.Dee Ville, Dee banks
- Burges, R. O.Whitford, 11 Panton road, Hoole
- Burton, Clifford E.The Limes, Weaverham, near Northwich
- Chalton, Miss PhyllisWynstay, Hoole
- Clough, Miss Judith A.78 Hough green
- Collins, Vivianc/o "Kings," 14 Eaton road
- Cooper, Miss Rosamond G.50 Liverpool road
- Curlett, Miss KathleenThe Mount, Queens park
- Day, Miss GladysBryntirion, Chichester street
- Delany, Miss7 Lorne street (South)
- Dodd John, Junr.73 Bouverie street
- Drinkwater, Miss HildaGrosvenor Lodge, Wrexham
- Ducker, N.27 George street
- Dutton, Harry PiersFreshfield, 27 Curzon park
- Dutton, Norman EdgarWellfield, Newton
- Edwards, Thomas Wynne.Brynteg, Hough green (South)
- Evans, Alan76 Hough green
- Fennah, BertiePark House, Grosvenor Park road
- Field, Miss Elizabeth Isabel31 Gladstone avenue
- Foden, E. J.5 Moss bank, Parkgate road
- Foster, RoeRoade Villa, Upton park
- Frost, Miss OliveMollington Hall
- Gibson, Geo. Philip99 Faulkner street, Hoole
- Gilling, Harold F.Cops Lea, Dee banks
- Goodman, W. A. HaroldLaburnum Grange, Boughton
- Harker, Gordon10 Hough green
- Harker, Miss Marjory " "
- Higgins, F. W.14 Egerton street
- Hodge, Miss Isabel7 Hoole park
- Holmes, Miss L. FredaAshcroft, Hough green
- Holmes, Miss Dorothy " "
- Holmes, Cedric " "
- Humphry-Williams, Lionel E.St. Mary's mount, Flint
- Humphry-Williams, Miss Marjorie " "
- Jacques, T.96 Francis street
- Jones, RaymondCliveden, Hough green
- Jones, C. BrellisfordAvoca, Garden lane
- Jones, Miss Olive33 Cuppin street
- Kirkland, Arthurc/o Mrs. Kenyon, Flookersbrook

Laybourne, John Oscar	21	The Groves
Laybourne, Miss Florence Ada	"	"
Lockwood, Arthur W. C.		Clovelly House, 28 Hamilton street
Lorimer, David		c/o Mr. A. E. Lovell, M.A., 75 Bouverie street
McKinlay, Miss Jeanie	31	Cheyney road
Mann, Francis Alfred Wharton ..	18	Newgate street
Mann, Geoffrey Howard	"	"
Millett, Humphry	"	"Lyndir," Rossett
Miln, G. Gordon		Magdalen College, Oxford
Miln, J. Douglas		Milnholme, Brook lane
Miln, W. Wallace	"	"
Miln, Miss Connie	"	"
Moore, Leslie	60	Liverpool road
Moss, Miss Jennie	50	Hough green
Nayler, J. L.	4	Derby place, Hoole
Newman, F. C.		Arnold House School
Paddock, Hubert		Eton Villa, Cambrian road
Shepherd, G. T. Kingsley		Eversley, Hoole
Shepherd, Stanley J.	"	"
Siddall, Frank	23	Eaton road
Simon, J. Malcolm	4	Eastgate row
Skeldon, Norman	20	West Lorne street
Spencer, John Reginald	19	West Lorne street
Storarr, James		Newgate Street House
Tatler, Miss A.	16	Bouverie street
Thornton-Jones, Miss Sylvia		The Queen's School
Trott, Miss Mary Catherine		Manor House, Saughton
Tupling, Miss Gertrude		Wirral House, 4 The Bars
Turnock, Claude	20	The Groves
Walley, Miss		Lyncroft, Raymond street
Wardle, G. E.	11	Bold square
Weaver, Thos. A.		Fern Cottage, Christleton
West, Miss Florence L.		Calverton, Raymond street
Welford, Miss	5	Eastern pathway, Queen's park
Williams, Leslie	26	Hough green
Williams, Miss Hilda	"	"
Williams, Miss Daisy	"	"
Williams, Miss Marjory ..	24	Hough Green
Williams, Miss Georgina	"	"
Williams, Joseph Lobz	19	Raymond street
Wolfe, Miss Elsie		Broomhurst, Newton
Wolfe, Miss Phyllis	"	"
Wynne, Miss Hilda Mary	49	Tarvin road

*** The Committee invite special attention to the Rule for admission of Junior Members, which is as follows:—

“That Junior Candidates between the ages of twelve and twenty-one shall be admitted, at a subscription of 2/6 per annum, to all the privileges of the Society “excepting that of voting.”

It is earnestly hoped that those parents who have boys or girls interested in Natural History will allow them to join the Society, under the auspices of this Rule.



PRESENTED

25 JUL. 1910

CHESTER :

Printed by G. R. Griffith, "The Castle" Printing Works.

MDCCCX.







