

FOUNDED 1882

INCORPORATED 1887

•  
**REPORT**

—TO—

The Board Of Directors

—OF—

**The Colored Orphanage  
Of North Carolina**

Oxford, North Carolina

•  
July 1, 1962 to June 30, 1963

•  
T. H. BROOKS, Superintendent



FOUNDED 1882

INCORPORATED 1887

•  
•  
**REPORT**

—TO—

**The Board Of Directors**

—OF—

**The Colored Orphanage  
Of North Carolina**

**Oxford, North Carolina**

•  
•  
**July 1, 1962 to June 30, 1963**

•  
•  
**T. H. BROOKS, Superintendent**

## ORGANIZATION

### *Board of Directors*

J. W. GOODLOE, <i>Chairman</i> .....	Durham
W. T. YANCEY, <i>Vice-Chairman</i> .....	Oxford
M. S. CURRIN, <i>Secretary-Treasurer</i> .....	Oxford
DR. J. W. SEABROOK.....	Fayetteville
L. E. AUSTIN.....	Durham
DR. ELLEN S. ALSTON.....	Raleigh
R. L. SHEPARD.....	Oxford
DR. R. L. NOBLIN.....	Oxford
JUDGE BENJAMIN K. LASSITER.....	Oxford
W. T. JOHNSON.....	Greensboro
DR. J. S. COLSON.....	Oxford
J. S. WATKINS, JR.....	Oxford
CLARK S. BROWN.....	Winston-Salem

### *Executive Committee*

J. W. GOODLOE.....	Durham
DR. R. L. NOBLIN.....	Oxford
M. S. CURRIN.....	Oxford
W. T. YANCEY.....	Oxford
R. L. SHEPARD.....	Oxford

\* \* \* \*

DR. RIVES W. TAYLOR, <i>Physician</i> .....	Oxford
---	--------

# STAFF

T. H. BROOKS-----Superintendent  
B. Th., Shaw University

S. P. BIGGERS-----Resident Manager  
Shaw University

MRS. J. HAYWOOD MCDUGLE-----Budget Officer  
B.S., Hampton Institute

MRS. LELIA P. LLOYD-----Secretary  
A. and T. College

## INSTITUTIONAL CARE

MRS. BERTIE B. REYNOLDS-----Clothing Supervisor  
Slade Gregg School, Detroit, Michigan

MRS. KATIE ROYSTER-----Laundry Manager  
Public Schools

MRS. BESSIE DAVIS-----Housemother  
Craven County High School, New Bern

MISS MARY E. PICKETT-----Housemother  
Fayetteville State College

MRS. SADIE WATKINS-----Housemother  
Maco Beauty College, Greensboro

MRS. DERETHA WILLIAMS-----Housemother  
B.S., Elizabeth City College

MISS POLLIE A. WILLIAMS-----Housemother  
St. Augustine College, Raleigh

MRS. ANNIE L. CHAVIS-----Housemother  
Public Schools, Creedmoor, N. C.

MISS FANNIE FRANCES GREEN-----Relief Housemother  
G. C. Hawley High School, Creedmoor

MRS. MAEBELLE ALLEN-----Relief Housemother  
Mary Potter High School

MISS JULIA WILLIAMS-----Food Service Supervisor  
Lincoln Heights High School, Wilkesboro

MRS. GEORGIA C. HENRIHAND-----Food Service Assistant  
Public Schools

MRS. AGNES C. KEARNEY-----Food Service Assistant  
Mary Potter High School

JAMES EDWARD GLASPER-----Band Director  
North Carolina College, Durham

MRS. BETTIE J. MAYES-----Choir Director  
 Public Schools

W. R. EASON-----Director of Recreation  
 B. S., Shaw University; M.A., North Carolina College, Durham

FRANK C. HOWARD-----Dairyman  
 Public Schools

RANDOLPH GLOVER-----Grounds Foreman  
 Whitted High School, Durham

SAM ROYSTER-----Maintenance  
 Public Schools

JAMES TABORN-----Mechanic  
 Public Schools

J. ALEXANDER ALLEN-----Farm Superintendent  
 Mary Potter High School

JOSEPH JIGGETTS-----Farm Assistant  
 Public Schools

J. M. CURETON-----Instructor of Shoe Repair  
 A. and T. College

E. L. TYLER-----Instructor of Barbering  
 Mary Potter High School

**ANGIER B. DUKE ELEMENTARY SCHOOL FACULTY**

MRS. L. G. SMITH-----Principal  
 A.B., M.A., N. C. College, Durham

MRS. E. G. LITTLEJOHN-----First Grade  
 M.A., N. C. College, Durham

MRS. R. C. MASON-----Second Grade  
 A.B., N. C. College, Durham

MRS. C. H. MCGHEE-----Third Grade  
 A.B., M.A., N. C. College, Durham

MRS. WILLIA B. GIBSON-----Fourth Grade  
 A.B., M.A., N. C. College, Durham

MRS. WILLIE W. LEWIS-----Fifth Grade  
 B.S., N. C. College, Durham; M.S., Columbia University

MRS. E. R. CHAVIS-----Sixth Grade  
 A.B., M.A., N. C. College, Durham

MRS. B. G. GOOCH-----Seventh Grade  
 A.B., Shaw University; M.A., N. C. College, Durham

MR. BOWMAN BURTON-----Eighth Grade  
 B.S., A. and T. College, Greensboro

## HISTORY OF THE COLORED ORPHANAGE OF NORTH CAROLINA

In August, 1882, The Colored Orphanage Association was formed in Henderson, North Carolina, by members of the Shiloh and Wake Associations. The idea was presented by Dr. Augustus Shepard, who noticed during his travel throughout the state the large number of homeless, neglected children.

At a later meeting the Association set out to find a suitable location for the prospective orphan home. Many difficulties were encountered and in October, 1883, a farm of twenty-three acres located one and one-half miles from Oxford on the Raleigh Road, was obtained for \$1565.00. One-half of the price was paid at the time possession was given. The Orphanage was named the "Grant Colored Asylum."

The Grant Orphanage Asylum ceased to exist in 1887 when "The Colored Orphanage Asylum of N. C." was incorporated. The members of the board were Rev. Augustus Shepard, Rev. Joshua Perry, Rev. W. A. Patillo, Rev. Isaac Alston, Rev. J. W. Levy, Mr. M. F. Thornton, Mr. H. E. Long, Mr. Henry Hester and Honorable H. P. Cheatham.

The Orphanage was incorporated as a non-denominational institution to receive children deprived of their parents and means of support, and to train them along religious, moral and industrial lines in order to fit them for useful law-abiding citizens.

When the Orphanage was known as the "Grant Orphanage" Rev. Joshua Perry was elected its first superintendent and Rev. W. A. Patillo was named General Agent. The Rev. Perry served for one year and was succeeded by Miss Bessie Hockin, a Canadian woman, who served from 1884 to 1886. Miss Hockin not only served without salary, but also donated her furniture to the orphan home. She had no income of her own and lived only by faith. It was during that time that Mr. Henry Hester, of Oxford, volunteered to pay all bills contracted in providing food for the orphans. Mr. Hester acted as treasurer of the Orphanage until his death in 1901.

Rev. W. A. Patillo served as superintendent for the year 1886-1887. It was during his administration that Mrs. Adline Cogwell became connected with the institution as matron. Mrs. Cogwell not only received no pay, but worked to help support the children of the institution.

In 1887 the Board of Directors elected Rev. Robert Shepard superintendent without promise of remuneration. Rev. M. C. Ransom gave board to the new superintendent until a three-room house could be enlarged. The enlarged building served as the superintendent's home, boy's dormitory, dining room and kitchen. A few years later a girl's dormitory was built, and near it a laundry building was built.

According to data received from the superintendent's report of 1902-1903, a forty-four acre farm was purchased in 1895 at the cost of \$1,440. A little later an adjoining lot of four acres was bought. In 1898 one acre of land located directly in front of the Orphanage property was bought. On this land a home for the superintendent was erected. It was a frame structure consisting of nine rooms. A small store room in the home was used for storage of clothing. Shoes were kept in an outhouse located in the yard of the superintendent's home.

A few years later a donation of three acres of land on which was located a well built house, was gratefully received. There were on hand numerous applications for admittance that had been deferred because of lack of space. On Thanksgiving Day, 1903, twenty young children and a matron moved into this new home, since space was made available for the new children.

Donations from Mr. B. N. Duke, churches, associations and fraternal orders were received yearly. Produce from the farm supplied the table, and cotton and corn were grown for the market. The proceeds from these sales helped greatly in meeting current obligations. The legislature of the State of North Carolina appropriated \$5,000 yearly to the institution. This amount was increased to \$10,000 during Rev. Shepard's administration. Rev. Shepard resigned his position at Oxford in 1907 in order to help with the establishment of the Orphanage in Forsyth County near Winston-Salem, North Carolina.

Mr. H. P. Cheatham, ex-Congressman and a member of the original board of incorporators, succeeded Rev. Shepard as superintendent. Mr. Cheatham served as superintendent from 1907-1935. In keeping with progressive ideas brick buildings were constructed during his administration to replace the original frame building. The bricks were made on the Orphanage grounds by the boys. The buildings erected were a boy's dormitory, girl's dormitory, chapel, dining room, laundry, and dormitory for small boys. The Angier B. Duke School and Office Building were erected during this time, a gift of Mr. B. N. Duke. The farm acreage was increased until it reached the size of 400 acres.

The Orphanage was re-incorporated in 1927 under the name "The Colored Orphanage of North Carolina." The following were named to the board of directors: M. F. Thornton, M. C. Ransom, J. W. Levy, J. C. Jeffries, J. E. Shepard, N. A. Cheek, Alex Peace, G. C. Shaw.

Under the act of re-incorporation it was authorized that the Governor of North Carolina would appoint five white men of Granville County as members of the board of directors.

In 1935 Mr. H. P. Cheatham died, and his son Charles succeeded him as superintendent. Mr. Charles Cheatham served for two years. At the end of the period he resigned to accept work in a northern city.

Mr. T. K. Borders was elected superintendent in February, 1937. His program emphasized the improvement of living conditions; special attention was given to health, diet, discipline and play. During the administration of Mr. Borders many improvements were made in the physical plant among which may be mentioned the installation of a heating plant in the boy's dormitory, addition of a washing machine and also sewer connection with the main sewer system of the city of Oxford. On October 15, 1940, Superintendent Borders died. The Orphanage was directed by its Assistant Superintendent, Mr. C. A. Alston, until March 1, 1941, when Mr. T. A. Hamme was elected superintendent.

Mr. Hamme found at the Colored Orphanage a definite need for continued physical and cultural improvements and the development of a definite vocational and recreational program. During his administration considerable progress was made along these lines, and efforts were made to have the institution meet standards set by other educa-



tional institutions of the state. Buildings were screened and the interiors renovated. A new modern dairy barn, stable, shop and superintendent's home were erected.

In 1946 a special financial campaign was begun to secure funds for an expansion program which included remodeling of the girl's dormitory, new boy's dormitory, vocational building, girl's cottage and infirmary .

The loss of the boy's dormitory by fire on March 20, 1948, necessitated the use of all available funds to replace the building. This dormitory was known as the Robert Shepard Building. The citizens of the entire state of North Carolina and elsewhere contributed their finances to make possible the new Robert Shepard Building, which has been in use since 1949.

Emphasis has been placed on the development of the individual child to his fullest potentialities. A scholarship fund has been established by Robert Shepard, Oxford mortician, to enable those children who have ability to continue their training above the high school level. Under this program ten children have completed courses of study beyond the high school level.

There have been improvements made in the establishment of a well-rounded vocational program. The Carver Vocational Building, given by the New Farmers of America, was put in use in 1950. The boys are taught shoe repairing, farming, dairying, general repairing and care of the lawns. This training is given through work experience.

The development of a full time sewing department greatly reduced the cost of clothing and furnishes the main part of the vocational training for girls. In addition, the girls are taught laundering, cooking and general housekeeping.

Though there has been no full-time director of recreational activities, there is a realization of the important part that this activity plays in the child's growth. More opportunities for play and socializing minimize the behavior problems of the group. The program is in a stage of development, and at the present time free play, movies, bus rides, outings, ball games, Boy Scouts programs, band and choral activities are the main recreational features.

On April 15, 1951, Superintendent Hamme died. D. O. Leatherberry was appointed by the Board of Directors as acting Superintendent until August 31, at which time Reverend T. H. Brooks was elected Superintendent and began his duties September 1 1951. The steady progress of the past decade is being continued with emphasis on all needs of the children.

The present objective of the Orphanage is to provide physical care, individual understanding of the child and his problems, and to give training to enable the child to become an asset to the society in which he must live. Consequently, greater care is given to the selection of children in order to reduce the number of unhealthy and mental defectives that have been frequently admitted. The children's health has been very good, accentuated by the fact that there have been no deaths or serious illnesses for a number of years.

The institution is continuing to expand its facilities in the effort to meet the ever increasing need for its service in keeping with present day trends. Approximately \$400,000.00 has been raised and spent for improvements of a permanent nature during the administration of

Reverend Brooks. The following lists a few of such accomplishments: new and modern bathrooms in the girl's dormitory; new heating plants in school building, girls dormitory and little boys' dormitory; complete renovation of Cheatham Building which houses the auditorium and dining room; complete renovation of little boys' dormitory and Angier B. Duke School Building and the building of a freezer locker. The Annie Rogers Cottage has been rebuilt and provides housing for a staff member.

In the fall of 1961 a new one-family dwelling unit, known as The Gregory Cottage, was completed on the institution's campus. This unit, constructed of brick veneer, consists of five rooms and bath and was erected for the use of the institution's Resident Manager and his family. The cottage is named in honor of the late Mr. Francis Gregory of Leamington, Ontario, Canada, who had great interest in the Colored Orphanage and was a native of Granville County, North Carolina.

## REPORT OF THE SUPERINTENDENT

Mr. J. W. Goodloe, Chairman  
Members of the Board of Directors  
The Colored Orphanage of North Carolina

Gentlemen:

I am happy to submit to you the annual report of the Colored Orphanage of North Carolina for the fiscal year July 1, 1962 through June 30, 1963.

We come to this annual meeting without the complete and detailed financial information usually provided by our auditor's report. The shortage of personnel in the State Auditor's office made it impossible for that agency to service all of the institutions requiring their aid at the close of the fiscal year. In lieu of this, Mr. Henry L. Bridges, State Auditor, and Mr. A. H. Howell, who usually prepares the audit, visited our office and gave directions for assembling statements to show the financial condition of the institution for the fiscal year. These statements we present to you today. This action also follows an alternate plan of submitting supporting information to our application to the State Department of Public Welfare for re-license for fund-raising during the ensuing year. On completion of the audit you will receive copies of the report as usual.

Our financial contributions from private and organizational sources amount to \$42,834.50, representing an increase of nearly \$2,500 over the previous year. Total revenue from all sources totaled \$177,474.14. Thus, with the Duke Endowment contribution becoming almost static, our revenue followed an upward trend. This indicates an awareness on the part of friends of the institution for our need for additional funds with which to meet the increasing demands of an ever advancing cost of living.

Again, expenditures during the past year exceeded budget estimates by \$8,383.79; however, income exceeded estimates by the amount of \$9,406.28. We ended the fiscal year with a balance of \$4,136.31 in the Maintenance Fund.

During the past year the institution received a bequest of \$5,000 from the late Miss Grace Critcher of Oxford, which was added to the J. G. G. Trust Fund. Interest earned by these funds was \$668.61. This total of \$5,668.61 added to the operational income mentioned previously gives a total income of \$183,142.75 for the year.

We are very grateful for these continued expressions of confidence in our program of child care. Details regarding our contributions will be found in both the summary and financial statements.

We are continuing our efforts to improve facilities in keeping with current trends in homes for children. With the approval of the Executive Committee, expenditures from the Permanent Improvement Fund totaling \$28,239.62 were made for plant improvement and equipment. Details of these expenditures are shown in the attached summary.

Pursuant to instructions of the Board, further consideration has been given to the possibility of increasing the insurance coverage on contents of our buildings. After discussing this with our agent, it appears that we cannot greatly increase this type of coverage without a great increase in the cost of insurance. Under our present financial condition this is not advisable at this time.

Preliminary discussion of the operation of the Angier B. Duke School under the merger of the city and county administrative units reveals that there will be no significant changes at this time. With the cooperation of Dr. Colson these discussions will continue.

Last spring we had the largest group of high school graduates for any one year in our history. Nine orphanage students graduated from Mary Potter High School, five boys and four girls. Two students who were receiving scholarship aid for higher education were dropped. Plans for advanced students this year include five students enrolled in the following institutions: Fayetteville State College—2; Shaw University—1; Winston-Salem State College—1; and Livingstone College—1.

SUMMARY

Days in office.....	162
Days in field.....	203
Office Conferences.....	208
Conferences with welfare departments.....	12
Meetings attended.....	123
Letters and acknowledgments.....	4,345
Special appeals.....	5,977
Bulletins distributed.....	4,000
Special radio appeals.....	2,132
News articles.....	12
Miles traveled.....	31,000
Net Contributions:	
Maintenance Fund.....	\$12,884.62
Permanent improvement fund.....	27,749.18
Scholarship fund.....	2,200.70
Special bequest.....	5,000.00
Total contributions.....	\$47,834.50

Social security payments.....	6,589.20
Federal milk refunds.....	2,766.38
Repayments to scholarship fund.....	225.00
Per capita cost.....	1,018.76
Farm and dairy operations, net loss.....	2,756.91
Total dairy sales.....	\$12,377.75
Food processed:	
Vegetables.....	885 gal.
Fruits.....	18 gal.
Meats.....	10,563 lb.
Lard.....	750 lb.
Enrollment, June 30, 1963.....	145
Admissions.....	24
Releases.....	15
Children attending elementary school.....	107
Children attending high school.....	33
Students in college.....	2
High school graduates.....	9
Elementary school graduates.....	15
Off-campus programs rendered by children.....	17
Garments made in sewing department.....	1,010

### ACKNOWLEDGMENTS

We wish to acknowledge with appreciation the contributions and cooperation of the following:

The Board of Directors and Executive Committee of the Colored Orphanage of North Carolina.

Governor Terry Sanford.

Mr. Hugh Cannon, Director, State Department of Administration and Budget Officer; Mr. John T. Henley, State Purchasing Officer; and other State Departments.

Mr. Henry L. Bridges, State Auditor, Mr. A. H. Howell, members of the staff, for their assistance in the annual audit of the institution.

Mr. R. Eugene Brown, Commissioner; Mr. Louis G. Christian, Supervisor of Children's Institutions; Mr. John R. Larkins, Consultant on Negro Affairs, and members of the staff of the State Department of Public Welfare; and local welfare departments.

Mr. Marshall I. Pickens, Director, and staff of the Duke Endowment.

Mr. Clark S. Brown, Most Worshipful Grand Master, Prince Hall Grand Lodge of Masons, and subordinate lodges; Mrs. Maggie H. Strong, Grand Worthy Matron, Grand Chapter of Eastern Star and subordinate chapters.

Mr. W. T. Johnson, District Supervisor and N. F. A. Executive Secretary; vocational agriculture teachers, principals, members and friends of the New Farmers of America.

Mr. L. E. Austin, President, officers and members of the North Carolina Interdenominational Ushers Association,

Dr. R. M. Pitts, President, Dr. O. L. Sherrill, Executive Secretary, Moderators of Association, ministers, members and friends of the General Baptist State Convention of North Carolina.

The Woman's Home and Foreign Missionary Convention, Mrs. M. A. Horne, President, and Dr. Ellen S. Alston, Executive Secretary.

Granville County Health Department, Mrs. Thelma H. Talton, Visiting Nurse; Mr. J. T. Welch, Inspector.

Radio Station WPTF, Mr. Graham Poyner, Program Director, and other stations throughout the State.

American Legion, Division VI, Dr. Benjamin F. Smith, Vice-Commander, and Auxiliary Units, Mrs. Violet Pullen, President.

The OXFORD PUBLIC LEDGER, Mr. Tom Johnson, Editor and other newspapers throughout the state.

Friends of Granville County, with special recognition of the individuals and organizations who were active in our annual financial campaign—Dr. H. V. Hicks, Mrs. C. H. McGhee, Mr. Lexie Tyler, Mr. Roy Tyler, the Reverend Frank Smith, the Reverend L. M. Gooch, Mr. Edward Gregory and our many friends who contributed so generously during the year.

## REPORT OF RESIDENT MANAGER

Reverend T. H. Brooks, Superintendent:

1962-63 has been another year of progress for the institution. Many of the objectives started at the beginning of the year have been completed, some are nearing completion and yet there is much to be done.

Activities for the children, both on and off the campus have kept everyone on the move. The athletic program suffered some because of unfavorable weather, and a seige of Asian type flu incapacitated many of our children and some staff members for several months. However, the boys played eleven (11) baseball games, winning nine (9) and losing two (2). The boys also played ten basketball games, winning five and losing five. The girls played eight basketball games, winning three and losing five. The band was very much in demand, making about ten trips throughout the state, some of which were as follows: A concert was held at the Eaton-Johnson Elementary School, Henderson, North Carolina; participation in the Shriners Gala Day Parade at Greensboro; The American Legion Parade at Charlotte; The Homecoming Parade for Shaw University at Raleigh; the Homecoming Parade at Durham; A St. John's Day Parade at Yadkinville; the City of Oxford Christmas Parade and others. The Choir and Instrumental Ensemble were very much in demand making seven appearances on programs throughout the state. The entire student body made three trips to Raleigh as guests of the officials at Chavis Park without charge. There they enjoyed swimming, all the rides and picnicing.

A Halloween party, A Christmas party, movies, ballgames, socials, pitching horseshoes, top spinning and watermelon feasts are the on-campus activities that keep the children occupied in constructive recreation.

An Easter play and a Christmas play added extra interest to the regularly established religious training programs. These serve to train and strengthen the spiritual life of the children.

The Negro Agents of Granville County Agricultural Extension Service were of great help to us in restoring our old orchard with pruning and spraying programs and planting a new peach orchard. The extra production in fruit will aid us tremendously in our food supply and in better nutrition for the children.

With the erection of another silo and an increase in feed production for the livestock, the dairy and farm operations should provide for a more favorable feeding program this year.

Close cooperation and periodic inspections have kept the cleaning program of the dormitories and food handling service department in line with suggested recommendations of the health inspectors.

The beds of summer flowers, planted by the grounds foreman and his boys are in full bloom, and with the hedges trimmed neatly and the lawns smoothly mowed, the campus is a beautiful place for homeless boys and girls to romp and play.

I sincerely appreciate the work by each staff member and child to help make this another successful year.

S. P. BIGGERS, *Resident Manager*

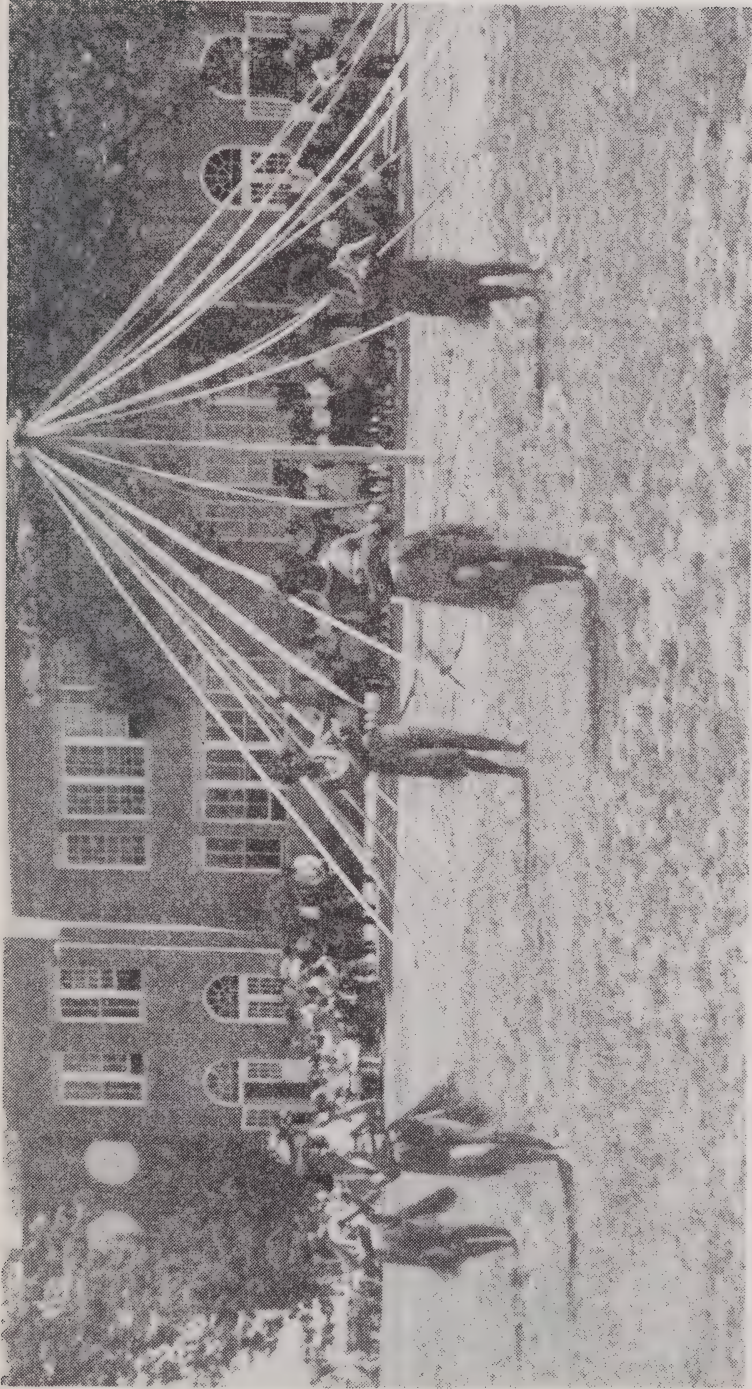

May Day at The Orphanage

## ANGIER B. DUKE SCHOOL REPORT

Rev. T. H. Brooks, Superintendent:

A desire for continuous improvement in our institutional program provides a constant challenge to our staff here at Angier B. Duke School.

At the beginning of the school year, we started an intensive study of our school program in order to find the weak places so that improvement could be made. The teachers worked hard. Many improvements were suggested. A committee from the State Department made two visits to our school. The committee approved our instructional program. As a result of this study I am sure that many improvements will be made in the instructional program for 1963-1964.

I am very grateful to the staff of teachers, administrative and supervisory personnel, and to the community for their aid and direction in helping us to improve our instructional program.

Our total enrollment of 299 students included 107 students from the orphanage. A total of 36 completed the eighth grade. Fifteen of these were from the orphanage.

Our physical education program was the best we have had in our school. The program was directed by Bowman Burton. The Play Day which was given by the school was a culmination of our physical education program.

The art program under the guidance of Mrs. Sallie Peace was excellent. Many pieces of art from our school were displayed in the Board Room of the City Board of Education.

Your support and guidance were felt in every area of our school program. We are grateful to you for this help.

MRS. L. G. SMITH, *Principal*





Angier B. Duke Elementary School Graduates

## REPORT OF CLOTHING SUPERVISOR

Rev. T. H. Brooks, Superintendent:

Sewing can be relaxing and fun and it's easy to learn. Glamorous new fashions for oneself, attractive, long-wearing clothes for the children; beautiful new slip covers and draperies for your home are yours for the making.

Now the well dressed woman can have more clothes by making them herself. Knowing how to sew can result in satisfactorily providing for family needs and wishes through one's own efforts.

Thus, we have come to the end of another profitable year of trying to teach the "girls of the home" to sew and use their creative ability. Our girls are taught to take care of their own clothing, and to assist in the making and mending of the clothing of the children of the institution.

Our sewing room is equipped with eight modern machines and one portable machine which was donated to the institution. We also have a modern machine in the Little Boys Building and in the Shepard Building, which makes a total of eleven machines at the institution. These modern instruments are an asset to the institution since they aid in producing better constructed garments and add to the efficiency of the sewing done by the girls and are greatly appreciated by all concerned.

The following is a report of articles which were made under the supervision of our clothing department:

- 100 dresses
  - 4 graduation dresses
  - 4 formal gowns
- 150 gowns (winter and summer nightgowns)
- 35 fancy and plain aprons
- 45 work aprons constructed of denim
- 40 boys shorts—constructed of denim
- 50 girls shorts—constructed of denim
- 30 dresser scarves
- 30 dresser skirts
- 40 housecoats
- 10 dusters
- 18 Choir blouses
- 12 sport and dress blouses
- 100 tea towels
- 15 stuffed animals
- 50 pot holders—constructed of denim
- 50 head scarves
- 90 bedspreads
- 10 rain caps
- 12 hats
- 45 pair of window curtains

---

1,010 articles

MRS. BERTIE REYNOLDS, *Clothing Supervisor*

## REPORT OF FARM SUPERINTENDENT

Rev. T. H. Brooks, Superintendent:

The 1962-63 farm program, I am happy to report, has been quite satisfactory. Therefore, I wish to thank you and the staff and especially the farm personnel and boys for their assistance, for without their cooperation, the job would have been a failure.

Our crops consisted of corn, tobacco, melons, various fruits and vegetables.

I am very happy to report that the tobacco crop was the best that has been grown here under my management. The total poundage was 8,530 which netted \$4,698.74.

We produced 750 bushels of corn which was good considering weather conditions.

The vegetable crop was produced in large quantities and was used for daily consumption and storage.

We butchered 7,812 pounds of pork and now have on hand 10 brood sows, 1 boar and 43 hogs and shoats.

We do appreciate the assistance offered by those who helped to make this year a most successful one.

J. ALEX ALLEN, *Farm Superintendent*

## REPORT OF FOOD SUPERVISOR

Reverend T. H. Brooks, Superintendent:

Understanding that it takes being well organized to operate our food department, much time has been spent during the past year giving those who work in this department the training needed to operate efficiently.

Realizing that our responsibilities are many and knowing what they are, when they should be done, who is responsible, how the work should be done, where and why, we can be sure that our standards are being reached.

Keeping these standards in mind, we have been able to utilize the following foods:

32 bushels squash  
 99 bushels string beans  
 53 bushels lima beans  
 76 dozen ears of corn  
 1 bushel beets  
 29 bushels turnip greens  
 32 bushels tomatoes  
 55 bushels field peas  
 5 bushels apples  
 9 bushels pears  
 3 bushels garden peas  
 500 pounds cabbage

## REPORT OF SUPERINTENDENT

Of the above amounts the following foods were preserved through freezing in Number 10 size cans:

515 cans string beans  
 129 cans lima beans  
 115 cans field peas  
 83 cans squash

The following items were preserved through canning:

18 gallons pear preserves  
 86½ gallon jars tomatoes

All services rendered are greatly appreciated.

MISS JULIA WILLIAMS, *Food Supervisor*

## REPORT OF DAIRYMAN

Rev. T. H. Brooks, Superintendent:

The Dairy Department is pleased to continue its participation in the training program of this institution. Our major aim, that of being able to produce more Grade A milk, has met with quite a bit of success for which we are grateful.

With the aid of the farm department we slaughtered 2,596 pounds of beef. We also were able to plant 15 acres of corn; to sow 10 acres of grain, and to seed 10 acres of pasture. One new silo was added to equipment already in use during the past year.

## STATUS CODE

26 milk cows  
 11 bred cows  
 4 heifers (too young to breed)  
 3 animals for slaughter

---

44 head of cattle

My thanks to the superintendent and all who helped the program to be an outstanding one this year.

FRANK HOWARD, *Dairyman*

## BARBER SHOP DEPARTMENT REPORT

Rev. T. H. Brooks, Superintendent:

I am pleased, at this reporting period, to have the opportunity to express appreciation to you and your staff for the most excellent cooperation toward making our barber shop activities a success this year.

The students in training at the barber shop are taught the fundamental procedures which include the use of each instrument, the theory of instruments and the practical work of barbering. Six boys were in training during the past year in classes held on Tuesday and Thursday nights for two hours. The barber shop adequately serves the needs of all boys in the institution regularly.

We are looking forward to seeing our new barber shop when interior decorations have been completed. My thanks to everyone for the fine cooperation given the work of the barber shop department.

Respectively submitted,  
E. L. TYLER, *Instructor*

### SHOE SHOP DEPARTMENT REPORT

Rev. T. H. Brooks, Superintendent:

I am very grateful to you and the staff for the splendid cooperation received in helping to make the work of the Shoe Shop Department a success during the past year.

We have seven young boys who are interested in the shoe repair trade and are doing a very fine job. This department only operates two nights per week, sixteen hours per month.

The boys are taught the different grades of leather, the construction of shoes, the name of the hand tools, and the care of machines by proper lubrication, cleaning, etc.

In this department we take care of all the repair for the institution such as half-soles, rips, heels, overshoes, handbags and football equipment.

Respectfully submitted,  
J. M. CURETON, *Shop Instructor*



High School Graduates—1963

ENROLLMENT—145

ALAMANCE COUNTY -----3	DURHAM COUNTY -----2
Clementine Counts	Doretha Hayes
James Edward Rogers	Ethel Hayes
ALEXANDER COUNTY -----1	FRANKLIN COUNTY -----9
Joe Gregory	Bertha Clemmons
BRUNSWICK COUNTY -----2	Hattie Clemmons
Edwin Harvey Jones	Pearline Clemmons
Leon Jones	Phillip Clemmons
BUNCOMBE COUNTY -----1	Carolyn Hite
Isaac Sylvester Moore	Joseph Hite
BURKE COUNTY -----7	Mary Hite
Ronald Maloney	Mildred Hite
Bernice McGimpsey	Rosalind Hite
Thomas McGimpsey	GASTON COUNTY -----6
Jeffrey Allen Pearson	Harry B. Adams
Hubert Andrew Pearson	James Adams
Susan Lynn Pearson	Hazel Hopkins
Thomas Edward Pearson	Nellie Hopkins
CALDWELL COUNTY -----2	Gariel Jerome Ross
Brenda Corpening	Frances Webber
Renette Corpening	GRANVILLE COUNTY -----2
CARTERET COUNTY -----2	Eugene Lyons
Bessie Mae Bryant	George Lyons
Percy Lee Bryant	GREENE COUNTY -----1
CHATHAM COUNTY -----3	Linwood Earl Williams
Benjamin Johnson, Jr.	GUILFORD COUNTY -----6
Blondy Mae Johnson	Gloria Faye Brown
Donald Johnson	Sandra Marie Brown
COLUMBUS COUNTY -----3	Clarence Humphrey
Ike Brown	Eunice Humphrey
Lois Ann Brown	Terry Anthony Sherrod
Mike Brown	Clementine Denise Sherrod
CRAVEN COUNTY -----3	HENDERSON COUNTY -----2
Robert Cornegay	Rosalyn Mackey
Felix Payton	Theophilus Mackey
Jimmy Payton	IREDELL COUNTY -----13
DAVIDSON COUNTY -----3	Hattie Beatty
Hildred Lee Barnes	Helen Beatty
Magdalene Barnes	Jimmy Carl Beatty
Paul Barnes	Nancy Beatty
DUPLIN COUNTY -----3	Tony Beatty
Regina Whitehead	Tracy Beatty
James Whitehead	Ida Mae Ikard
Sandra Whitehead	James McDonald Ikard
	Mildred Ikard
	Michael Ramseur
	Brenda Shuford
	Dana Carol Shuford
	Thelma Witherspoon

JOHNSTON COUNTY -----2	ROCKINGHAM COUNTY ----1
Aubrey Barrett	Archie Thomas
Pearline Barrett	ROWAN COUNTY -----3
JONES COUNTY -----3	Vivian Ray Davis
Barbara Marie Jones	Minetta Taylor
Mary Elizabeth Jones	James Taylor
William Jones	SAMPSON COUNTY -----4
LENOIR COUNTY -----8	Billy Ray Boykin
Catherine Crews	Johnie Boykin
Benjamin Davis	Terry Boykin
Donald Lee Davis	Catherine Himple Murphy
William Albert Davis	SCOTLAND COUNTY -----3
Nathaniel White	Connie McQueen
Rachel White	John McQueen
Randolph White	Ronnie McQueen
Vera White	STANLY COUNTY -----2
McDOWELL COUNTY -----4	Gwendolyn Akers
Arlene Wilkerson	Kenneth Akers
Dennis Wilkerson	SURRY COUNTY -----1
Thomas Wilkerson	Clarice Warren
Joanne Wilkerson	VANCE COUNTY -----5
MECKLENBURG COUNTY --3	Claudius Cannady
Gloria McFadden	Gloria Cannady
Shirley McFadden	Mary Cannady
Robert Nealson	Roy Cannady
MOORE COUNTY -----5	Shirlee Cannady
James Franklin Daniels	WARREN COUNTY -----5
Barbara Johnson	Alice Jones
Jo Ann Johnson	George Jones
Mary Helen Johnson	Peggy Jones
Nettie Mae Johnson	Robert Jones
NASH COUNTY -----6	Sinclair Jones
Larry Batts	WATAUGA COUNTY -----3
Linda Batts	Lee Anthony Whittington
William Batts	Larry Whittington
David Murrell	Regina Whittington
Edward Murrell	WAYNE COUNTY -----3
Roy Murrell	Johnny Maybanks
NEW HANOVER -----2	Shelia Maybanks
Cornelius Warren	Emma Jean Russell
Tyronne Warren	WILSON COUNTY -----5
PITT COUNTY -----2	Mary Riggins
Jean Faye White	Willie B. Riggins
Marvin White	Betty Jean Swinson
POLK COUNTY -----2	Eddie Morris Swinson
Carolyn McDowell	Mary Magdalene Swinson
Theodore McDowell	



## CONTRIBUTIONS

## ALAMANCE

Dr. Joseph L. Johnson, Graham	\$ 2.00
Dr. Robert Lesueur, Burlington	10.00
Mr. W. E. Crutchfield, Burlington	1.00
Mrs. Nevella E. Evans, Burlington	10.00
	<hr/>
	\$ 23.00

## ANSON

Mrs. Lucile Crump, Wadesboro	\$ 15.00
Mrs. A. C. Martin, Wadesboro	5.00

## BEAUFORT

Mr. Charles F. Cowell, Washington	\$ 10.00
Mrs. F. B. Cutler, Washington	1.00
Mr. Joseph P. Tunstall, Washington	5.00
Mr. Albert L. Gaylord, Belhaven	1.00
Mr. M. L. Mason, Mason Lumber Co., Washington	10.00
Mr. L. A. Squires, Washington	10.00
Mr. and Mrs. R. N. Cooper, Washington	2.00
Mr. Howard Farquharson, Washington	5.00
Mr. A. B. Cuthrell, Belhaven	10.00
Mr. R. R. Abeyounis, Washington	5.00
Teachers of Washington City	
Administrative Unit, Washington	67.00
	<hr/>
	\$ 126.00

## BERTIE

Woman's Christmas Savings Club, Powellsville	\$ 16.00
Christian Youth Union of Bertie County	61.00
	<hr/>
	\$ 77.00

## BLADEN

Mr. E. R. Meares, Clarkton	\$ 2.00
----------------------------	---------

## BUNCOMBE

Mrs. W. J. Gray, Asheville	
In Memory of the late Rev. W. J. Gray	\$ 75.00
Miss Clementine Douglas, Asheville	3.00
Mr. Oliver L. B. Rhodes, Asheville	10.00
Mr. Grant C. Sabin, Asheville	2.00
Dr. B. P. Sandler, Oteen	25.00
Dr. and Mrs. W. E. Farmer, Asheville	10.00
Mrs. J. R. Washburn, Asheville	5.00
Mrs. Jane A. Christopher, Asheville	3.00
Mr. Norton R. Ganger, Weaverville	3.00
Mr. William H. Kauffman, Asheville	5.00
Mrs. Lola B. McCracken, Asheville	25.00
Mrs. J. T. Saunders, Asheville	5.00
Mrs. Allen Williamson, Asheville	25.00

## REPORT OF SUPERINTENDENT

Mrs. Fannie Kilpatrick, Asheville_____	15.00
Mr. and Mrs. Forrest E. Smith, Asheville_____	3.00
Mr. Walter D. Gossett, Asheville_____	3.00
Mrs. Marie L. Isaacs, Asheville_____	1.00
Mrs. M. A. Fleming, Asheville_____	10.00
Mrs. G. W. Kutscher, Jr., Asheville_____	10.00
Mr. Thomas J. Harkins, Attorney-at-Law, Asheville___	10.00
Mrs. Rose L. Denton, Black Mountain_____	5.00
Friendly Wives Club, Asheville_____	25.00
Mrs. George M. Hunter, Asheville_____	1.00
City Federation of Women's Clubs, Asheville_____	5.25

---

\$ 284.25

## BURKE

Miss Bessie D. Arrowood, Morganton_____	\$ 5.00
Dr. G. M. Billings, Morganton_____	1.00
Mr. C. B. Patton, Morganton_____	5.00
Mrs. A. B. Stoney, Morganton_____	25.00
Miss Esther Ione Carson, Morganton_____	10.00
Mr. W. H. Kibler, Morganton_____	5.00
10-B and 10-C, Freedman High School, Morganton___	13.50

---

\$ 64.50

## BRUNSWICK

Mrs. J. W. Ruark_____	\$ 10.00
-----------------------	----------

## CABARRUS

Mr. George Herschel, Concord_____	\$ 5.00
-----------------------------------	---------

## CALDWELL

Mr. James H. Jones, Lenoir_____	\$ 5.00
---------------------------------	---------

## CATAWBA

Dr. C. A. Sinclair, Hickory_____	\$ 1.00
Attorney George D. Hovey, Hickory_____	5.00
Mr. E. D. Sherrill, Hickory_____	5.00
Miss Marie G. Poston, Hickory_____	5.00
Mr. James E. Phillips, Hickory_____	2.00
Grade 10-B Ridgeview High School, Hickory_____	10.00
Mrs. E. J. Norman, Hickory_____	25.00
Mr. and Mrs. F. Gwyn Harper, Jr., Hickory_____	15.00

---

\$ 68.00

## CHATHAM

Miss Elizabeth Judd, Moncure_____	\$ 2.00
-----------------------------------	---------

## CHOWAN

Mr. L. P. Williams, Sr., Edenton_____	\$ 5.00
Mr. William E. Cox, Edenton_____	25.00
Mr. S. N. Griffith, Edenton_____	5.00

---

\$ 35.00

## CLEVELAND

Dr. E. Zeno Edwards, Shelby	\$ 5.00
Mr. W. Hinkle McGinnis, Kings Mountain	3.00
	<hr/>
	\$ 8.00

## COLUMBUS

Mrs. Dorine Lewis Ulrich, Whiteville	\$ 5.00
Tabor City We Will Help You Club	63.15
	<hr/>
	\$ 68.15

## CRAVEN

Mrs. J. S. Holland, New Bern	\$ 3.00
Margaret Rose School of Dancing, New Bern	20.00
Mr. George R. Fuller, New Bern	10.00
Mr. W. C. Chadwick, New Bern	2.00
Mr. B. R. Baxter, New Bern	5.00
Dr. L. M. Disosway, New Bern	5.00
Mrs. Gertrude Evans, New Bern	10.00
	<hr/>
	\$ 55.00

## CUMBERLAND

Mr. H. S. Smith, Fayetteville	\$ 5.00
Dr. J. A. McKay, Fayetteville	10.00
Dr. L. C. Holliday, Fayetteville	20.00
Mrs. Ray Shepard Willis, Fayetteville	5.00
Dr. J. W. Seabrook, Fayetteville	40.00
Miss Marguerite S. Frierson, Fayetteville	5.00
Dr. Rudolph Jones, Fayetteville	10.00
Dr. Timothy H. Grimsley, Fayetteville	10.00
Student Council, Fayetteville State Teachers College, Fayetteville	15.15
Mr. David M. Callaway, Fayetteville	5.00
Judge Q. K. Nimocks, Jr., Fayetteville	10.00
Mr. C. R. Jenkins, Fayetteville	10.00
Mr. Isaac H. O'Hanlon, Fayetteville	5.00
	<hr/>
	\$ 150.15

## DAVIDSON

Mr. W. O. Thomas, Lexington	\$ 10.00
Mrs. Ruth N. Thomas, Lexington	5.00
	<hr/>
	\$ 15.00

## DAVIE

Davie Educational Union	\$ 300.00
Mrs. Gladys V. Allison, Mocksville	5.00
Clement Grove Church of God, Mocksville	25.00
	<hr/>
	\$ 330.00

## DURHAM

Dr. William H. Fuller, Durham-----	\$ 50.00
Clark and Sorrell, Inc., Durham-----	25.00
Progressive Mothers Club, Durham-----	1.00
Mr. Irvin W. Whitted, Durham-----	5.00
Mr. Hubert O. Teer, Durham-----	5.00
The Eutopian Club, Durham-----	5.00
Mr. Irving E. Allen, Durham-----	2.50
Rev. Tillman Bagley, Sr., Durham-----	1.00
Mr. Hugh E. White, Durham-----	5.00
Mr. and Mrs. Claude S. Gholson, Durham-----	2.00
Mr. and Mrs. T. V. Andrews, Durham-----	3.00
Ace Distributing Co., Durham-----	10.00
Mr. J. L. Kirkland, Durham-----	5.00
Mr. Lloyd W. Brown, Durham-----	10.00
Mr. and Mrs. C. Spears Hicks, Durham-----	25.00
Mr. and Mrs. Grant Robbins, Durham-----	2.00
Mr. and Mrs. C. B. Hoover, Durham-----	5.00
Mr. D. McN. McKay, Durham-----	1.00
Pickard Roofing Company, Durham-----	25.00
Mr. LeRoy E. Graham, Durham-----	1.00
Dr. and Mrs. Bayard Carter, Durham-----	10.00
Miss Annie W. Garrard, Durham-----	5.00
Miss Sallie E. Harris, Durham-----	2.50
Mr. and Mrs. Johnnie Meares, Durham-----	10.00
Mr. Clarence Poe, Durham-----	1.00
Mr. Dillard Teer, Durham-----	10.00
Mr. and Mrs. Harry L. Goldberg, Durham-----	1.00
Dr. Lenox D. Baker,	
In memory of the late Dr. C. C. Spaulding-----	10.00
Mr. Leon Harper, Durham-----	3.00
Mt. Sinai Community Club, Durham-----	100.00
Dr. D. B. Cooke, Jr., Durham-----	5.00
Mr. Phillip M. Umstead, Durham-----	4.00
Dr. Sidney D. Markman, Durham-----	3.00
Mr. E. R. Merrick, Durham-----	25.00
Dr. and Mrs. W. A. Cleland, Durham-----	25.00
Mr. and Mrs. E. V. Turner, Durham-----	10.00
Mrs. R. L. McDougald, Durham-----	10.00
Mrs. Madge T. Hargraves, Durham-----	5.00
Sister Lorena Spain, Durham-----	1.00
Mr. W. S. Bagwell, Durham-----	5.00
Mrs. Mattie Markham, Durham-----	15.00
Mr. William L. Boykin, Durham-----	25.00
Mr. I. O. Funderburg, Durham-----	5.00
Mr. J. S. Stewart, Durham-----	25.00
Mr. H. M. Michaux, Durham-----	25.00
Dr. C. D. Grandy, Durham-----	10.00
Mr. J. H. Wheeler, Durham-----	10.00
Mr. N. H. Bennett, Jr., Durham-----	10.00
Speight's Auto Service, Durham-----	10.00
Mrs. Josephine S. Strayhorne, Durham-----	5.00
Mrs. J. W. V. Cordice, Durham-----	5.00

REPORT OF SUPERINTENDENT

27

Mr. C. M. Palmer, Durham	7.50
Speight's Southside Service, Durham	5.00
Mr. H. A. Hudson, Durham	20.00
Mrs. Selena Wheeler, Durham	5.00
Mr. Lawrence McLeod, Durham	1.00
Miss Helen Williams, Durham	1.00
Mr. W. G. Taylor, Durham	5.00
Big Zion and St. Joseph A.M.E. Churches, Durham	10.00
Mr. and Mrs. W. T. Voss, Durham	1.00
Mr. Bennie Yancey, Durham	1.00
Rev. D. J. Marrow, Durham	1.00
Mrs. W. A. Clement, Durham	1.00
Mr. J. H. Barnes, Durham	25.00
Mr. M. H. Head, Durham	2.00
Mr. Eugene Plummer, Durham	2.00
Mr. and Mrs. W. E. Thompson, Durham	15.00
Mrs. W. M. Upchurch, Durham	15.00
Mr. S. J. Angier, Durham	2.00
Dr. R. P. Randolph, Durham	10.00
Regal Holding Company, Durham	50.00
Dr. Charles D. Watts, Durham	25.00
Mr. A. T. Spaulding, Durham	15.00
Durham Hosiery Mills Bible Class No. 6, Durham	5.00
Dr. B. W. Roberts, Durham	2.00
Mrs. James R. Castell, Durham	3.00
Mr. W. T. Proctor, Durham	10.00
Addison's Play-World, Durham	5.00
Mr. Robert Colclough, Durham	10.00
Mr. J. W. Goodloe, Durham	50.00
Dr. Clyde Donnell, Durham	10.00
Mr. R. B. Hight, Durham	2.00
Dr. James T. Cleland, Durham	10.00
Mrs. F. D. Hudson, Durham	2.00
North Carolina Mutual Life Insurance Co., Durham	250.00

\$1,157.50

DUPLIN

Mrs. L. B. Boykin, Rose Hill	\$ 1.00
------------------------------	---------

EDGEcombe

Mr. and Mrs. Herman L. Morris, Tarboro	\$ 2.00
Mrs. M. G. Mattocks, Tarboro	10.00
Garretts Drug Store, Tarboro	5.00
Mr. C. T. Rogers, Sr., Tarboro	5.00
Miss Oneilia A. Davis, Rocky Mount	7.00
Mrs. Josephine D. Brown, Rocky Mount	5.00
The Honorable L. H. Fountain, Tarboro	2.00
Mr. F. W. Winslow, Tarboro	1.00
Benton Furniture Company, Tarboro	1.00
Mrs. Beatrice G. Burnett, Tarboro	15.00
Davenport and Russell Lumber Co., Tarboro	5.00

\$ 58.00

## FORSYTH

Mr. and Mrs. W. E. Vaughan-Lloyd, Winston-Salem	\$ 15.00
Mr. and Mrs. William Nesby, Winston-Salem	20.00
Mrs. T. C. Millaway, Winston-Salem	
In Memory of the late T. C. Millaway	25.00
Mr. W. M. Ingool, Winston-Salem	1.00
Mrs. Mathilde Warnecks, Winston-Salem	1.00
Mr. DePark Stimson, Winston-Salem	5.00
Mr. and Mrs. Joseph A. Bitting, Winston-Salem	5.00
Mr. C. Glenn Patterson, Winston-Salem	5.00
Miss Lessie Walker, Winston-Salem	2.00
Miss Frances Adair Jones, Winston-Salem	5.00
Mr. Leonard Eisenburg, Winston-Salem	10.00
Dennis, Incorporated, Winston-Salem	10.00
Miss Lois Johnson, Winston-Salem	10.00
Miss Bennie Lee Martin, Winston-Salem	5.00
Mr. A. D. Park, Winston-Salem	10.00
Dr. and Mrs. Charles M. Norfleet, Jr., Winston-Salem	35.00
Mr. Thomas J. Boyd, Winston-Salem	5.00
Mrs. Alice B. Palmer, Winston-Salem	3.00
Dr. Floyd J. Strupe, Winston-Salem	5.00
Mr. Edward A. Oerter, Winston-Salem	5.00
Mrs. Omia M. Oakley, Winston-Salem	1.00
Mrs. B. E. Markland, Winston-Salem	2.00
Mr. Avery Sealey, Winston-Salem	1.00
Mr. and Mrs. G. R. Draughan, Winston-Salem	2.50
Mrs. Odell Jones, Winston-Salem	3.00
Mrs. L. M. Seawell, Winston-Salem	5.00
Mr. M. C. Benton, Jr., Winston-Salem	10.00
Mrs. L. N. Bagnal, Winston-Salem	5.00
Dr. J. Harry Spillman, Winston-Salem	5.00
Miss Myrtle Yokley, Winston-Salem	2.00
Mr. John H. Smitherman, Winston-Salem	5.00
Dr. R. Philip Melvin, Winston-Salem	10.00
Mrs. J. F. Perryman, Winston-Salem	1.00
Dr. R. L. McRee, Winston-Salem	1.00
Mr. Otis B. Parrish, Winston-Salem	25.00
Mr. and Mrs. J. O. Styers, Winston-Salem	5.00
Mr. Roy A. Hutchins, Winston-Salem	1.00
	<hr/>
	\$ 266.50

## FRANKLIN

Seaboard Stores, Inc., Louisburg	\$ 5.00
Mrs. H. D. McFadden, Louisburg	3.00
Mrs. Margaret L. Baldwin, Louisburg	5.00
	<hr/>
	\$ 13.00

## GASTON

Mr. P. M. Verdery, Gastonia	\$ 5.00
Mr. Sam McKay, Jr., Gastonia	15.00
Mr. W. S. Barfield, Jr., Gastonia	5.00

REPORT OF SUPERINTENDENT

29

Mr. Stonewall Jackson, Gastonia.....	5.00
Mr. and Mrs. R. V. Littlejohn, Gastonia.....	3.00
Mrs. M. R. Alexander, Dallas.....	5.00
Dr. T. A. Will, Dallas.....	5.00
Mrs. C. J. B. Reid, Belmont.....	2.00
Mrs. Jane L. Grier, Belmont.....	10.00
	\$ 55.00

GRANVILLE

Mr. J. V. Morris, Oxford.....	\$ 25.00
Jones Drug Store, Oxford.....	15.00
Mr. J. R. Perkinson, Oxford.....	10.00
Mr. M. S. Currin, Oxford.....	5.00
George Currin Jewelers, Oxford.....	5.00
Mr. W. Z. Mitchell, Oxford.....	10.00
Orpheum Theatre, Oxford.....	5.00
Montague Hardware, Oxford.....	5.00
Economy Auto Supply, Oxford.....	25.00
Owen Motor Company, Oxford.....	10.00
Owen Warehouse, Oxford.....	10.00
Baird Hardware, Oxford.....	25.00
Williams Drug Company, Oxford.....	25.00
Mr. J. F. Webb, Jr., Oxford.....	10.00
Farmers Mangum Warehouse, Oxford.....	10.00
Mr. A. R. Wiggins, Oxford.....	5.00
Howard Brothers, Oxford.....	10.00
Mr. J. A. McGarr, Oxford.....	5.00
Harris and Dean Market, Oxford.....	5.00
Granville Savings and Loan, Oxford.....	10.00
Ideal Fruit and Grocery, Oxford.....	2.00
Mr. William Sharpe Jones, Oxford.....	2.00
Mr. W. T. Yancey, Oxford.....	25.00
Imperial Tobacco Co., Oxford.....	5.00
Union National Bank, Oxford.....	100.00
Mr. N. E. Cannady, Oxford.....	10.00
Mr. F. W. Hancock, Jr., Oxford.....	20.00
Saunders Motor Co., Oxford.....	10.00
Toms Auto Supply, Oxford.....	5.00
Medford Motors, Inc., Oxford.....	25.00
McCracken Oil Co., Oxford.....	10.00
Carolina Telephone Company, Oxford.....	20.00
Mr. Willie W. Norwood, Bullock.....	3.00
Mr. C. G. Credle, Oxford.....	5.00
Dr. J. S. Bradsher, Jr., Stovall.....	10.00
Mrs. B. W. Parnam, Oxford.....	5.00
Harris Insurance Agency, Oxford.....	50.00
Mr. O. T. Mangum, Stem.....	10.00
Mrs. L. V. Branche, Oxford.....	10.00
The Reverend O. D. Stanley, Oxford.....	11.00
Mr. and Mrs. Sam Royster, Oxford.....	5.00
St. Cyprian's Episcopal Church, Oxford.....	10.00
Mr. A. R. Dees, Oxford.....	10.00

Toler High School, Granville County	88.18
Mrs. Virginia Finch, Oxford	1.00
Mrs. George Parker, Oxford	1.00
The Young Women's Professional Club, Oxford	5.00
Mrs. L. H. Dees, Oxford	10.00
Mrs. B. S. Broadhurst, Oxford	10.00
Mrs. E. R. Chavis, Oxford	10.00
Mrs. Bessie Tyler, Oxford	1.00
Mrs. Patsy B. Ridley, Oxford	1.00
Mrs. Pattie Miller, Oxford	1.00
Mrs. Ida Lyon, Oxford	1.00
Mrs. Olivia Cook, Oxford	1.00
Mrs. Mary A. Cannady, Oxford	1.00
The Woman's Club, Oxford	18.50
Mt. Vernon Baptist Church, Granville County	10.77
Synama Grove Baptist Church, Granville County	10.76
Rock Spring Baptist Church, Granville County	25.14
Rev. and Mrs. L. M. Gooch, Stem	2.00
Mr. and Mrs. Luther Curtis, Oxford	1.00
Mr. George W. Koonce, Oxford	1.00
Mr. and Mrs. Ben Johnson, Oxford	1.00
Mrs. H. L. Davis, Oxford	1.00
Mr. and Mrs. Tom Johnson, Oxford	1.00
Mrs. Ida Mae Harris, Oxford	1.00
Mr. and Mrs. Richard Jones, Oxford	.50
Miss Jennie Johnson, Oxford	1.00
Mr. and Mrs. Robert Wilkerson, Creedmoor	1.00
Mr. and Mrs. James Cooper, Oxford	1.00
Mr. Damon Cooper, Oxford	.50
Mr. Woodrow Harris, Oxford	1.00
Mr. and Mrs. Willie Edward William, Oxford	.50
Mr. James Bullock, Stem	.50
Mrs. Zola Daniel, Stem	1.00
Mr. Robert Green, Oxford	.75
Tally Ho Baptist Church, Stem	5.00
Mrs. Alice Harris, Butner	.50
Mr. and Mrs. Janey Green, Butner	1.23
Mrs. Estelle Gillis, Butner	1.00
Mr. and Mrs. I. R. Ingram, Butner	1.00
Mr. and Mrs. Jesse Richardson, Butner	5.00
Mr. and Mrs. James Tanner, Butner	1.00
Mrs. Inez M. Neal, Butner	1.00
Miss Lillie Davis, Butner	1.00
Mrs. Bertha Beatty, Butner	1.00
Mr. and Mrs. Harrison Lyons, Butner	1.00
Mr. and Mrs. Joseph A. Lyons, Butner	1.00
Mr. and Mrs. Johnnie Alston, Butner	1.00
Mr. and Mrs. Willie Tanner, Butner	1.00
Mrs. Ernestine Green, Butner	1.00
Mrs. Annie Flowers, Butner	1.00
Miss Mabel Hunt, Butner	1.00
Mrs. Ethelean Bligen, Butner	1.00
Mrs. Fannie Cousin, Butner	5.00



Mr. and Mrs. B. Lyon, Butner.....	1.00
Mr. James Moss, Butner.....	.50
Miss Helen Cutty, Butner.....	1.00
Miss Inez Phipps, Butner.....	1.00
J. C. Penny, Oxford.....	10.00
Mr. G. D. Gholson, Oxford.....	10.00
Mr. R. M. Currin, Oxford.....	1.00
Mr. William Younge, Oxford.....	1.00
Mr. G. R. King, Oxford.....	5.00
Organge Street School, Oxford.....	46.00
Miss Jennie V. Wilkins, Oxford.....	10.00
Mr. Roosevelt Wilson, Oxford.....	5.00
Mrs. Virginia Asgill, Oxford.....	2.00
Mrs. Irene Allen, Oxford.....	2.00
Mrs. Marilyn Tyler, Oxford.....	2.00
Mrs. Viola Hunter, Oxford.....	.50
Mr. Audrey Thomas, Oxford.....	.50
Mrs. Geneva Satterwhite, Oxford.....	.50
Mrs. N. J. Royster, Oxford.....	.50
Mrs. Margaret M. Downey, Oxford.....	1.00
Rev. T H. Brooks, Oxford.....	20.00
William Breedlove Company, Oxford.....	15.00
Mr. Wilbert R. Carter, Oxford.....	2.00
Carolina Power and Light Co., Oxford.....	10.00
Edwards Jewelry Co., Oxford.....	5.00
Granville Feed Store, Oxford.....	10.00
Penny Furniture Co., Oxford.....	10.00
Save-A-Penny Grocery, Oxford.....	3.00
Dr. James N. Rowland, Oxford.....	5.00
Dr. H. W. Reinitz, Oxford.....	20.00
Oxford Public Ledger, Oxford.....	25.00
Oxford Hardware Company, Oxford.....	10.00
Bergen's, Oxford.....	10.00
Western Auto Associate Store, Oxford.....	5.00
Harrell's Radio and T. V. Service, Oxford.....	5.00
The Flower Shop, Oxford.....	2.50
Mr. T. C. Jordan, Oxford.....	5.00
Capehart Cleaners, Inc., Oxford.....	10.00
Mr. A. I. Park, Oxford.....	25.00
Employees of Pine State Creamery, Oxford.....	25.00
Daniel and Bryan, Oxford.....	5.00
Fuller Brothers, Oxford.....	5.00
Mrs. Flora O. Mann, Oxford.....	3.00
Mr. Roy D. Jones, Oxford.....	10.00
Mr. Edward F. Taylor, Attorney-At-Law, Oxford.....	10.00
Mr. David N. Hix, Oxford.....	15.00
Halls Drug Store, Oxford.....	25.00
Mrs. Doris W. Currin, Oxford.....	3.00
Tot N Teen Shop, Oxford.....	3.00
Mr. T. H. Speed, Oxford.....	5.00
Granville Insurance Agency, Oxford.....	20.00
City Coal and Wood Yard, Oxford.....	5.00
Mr. V. W. Taylor, Oxford.....	5.00

## REPORT OF SUPERINTENDENT

Beasley's Grocery, Oxford	5.00
River Valley Service Station, Oxford	3.00
Mr. and Mrs. John Gordon, Oxford	2.00
Mrs. Wade Gregory, Oxford	2.00
Mrs. Homer Parker, Oxford	1.00
Townsville Methodist Church, Granville County	5.00
Leggetts Department Store, Oxford	25.00
Standard Motor Parts, Oxford	2.00
Mr. Watkins Carrington, Oxford	3.00
Mr. Earl Cheek, Oxford	.50
Mr. Howard Campbell, Oxford	1.00
Jimmie's Department Store, Oxford	5.00
Mr. Carl Piper, Jr., Oxford	1.00
Mr. Ralph P. Kearney, Oxford	1.00
Mr. G. A. Floyd, Oxford	1.00
Mr. Wilson Comer, Oxford	1.00
Mr. John W. Speed, Oxford	1.00
Anonymous	1.00
Mr. George Gresham, Oxford	1.00
Mr. Marshall Murray, Oxford	1.00
Mr. Glenn Currin, Oxford	1.00
Mr. Charles Hancock, Oxford	1.00
Mr. Troy Preddy, Oxford	2.00
Mr. Graham Harris, Jr., Oxford	1.00
Mr. Reuben Green, Oxford	.50
Mr. Glen Green, Oxford	1.00
Mr. T. H. Moss, Oxford	1.00
Mr. Robert Hinton, Oxford	1.00
Mr. B. G. Gooch, Oxford	10.00
Mrs. Willie W. Lewis, Oxford	10.00
Mrs. Willie B. Gibson, Oxford	10.00
Mr. Bowman Burton, Oxford	10.00
Mrs. L. G. Smith, Oxford	15.00
Mrs. C. H. McGhee, Oxford	15.00
Mrs. Rosetta C. Mason, Oxford	10.00
Mr. S. T. Lloyd, Oxford	10.00
Mr. and Mrs. Alex Allen, Oxford	3.00
Dr. J. S. Colson, Oxford	25.00
A. and P. Store, Oxford	50.00
Mrs. E. E. Toney, Oxford	50.00
Mrs. T. H. Brooks, Oxford	40.71
Mrs. Rosa Cousins, Oxford	5.00
Dr. and Mrs. H. V. Hicks, Oxford	30.00
Miss Irene Parham, Oxford	10.00
Mrs. Mary H. Parham, Oxford	10.00
Mrs. Lucy Boyd, Oxford	1.00
Miss G. Q. Hamme, Oxford	5.00
Mrs. L. Q. Hamme, Oxford	25.00
Mrs. F. P. Wilson, Oxford	10.00
Mr. and Mrs. F. D. McNeill, Oxford	6.00
Mrs. N. E. Boston, Oxford	3.00
Mrs. M. H. Scott, Oxford	2.50
Mrs. Esther S. McNeill, Oxford	2.00

Mr. Samuel Cox, Oxford.....	5.00
Mrs. M. W. Gant, Oxford.....	5.00
Mr. J. V. Morris, Oxford.....	5.00
Mrs. Alma F. Biggers, Oxford.....	5.00
Mrs. M. J. Holley, Oxford.....	2.00
Mrs. Thomasine W. Anderson, Oxford.....	2.00
Mr. O. L. Cunningham, Virgilina, Va.....	1.00
Mrs. Rebecca C. Hunt, Oxford.....	2.00
Mrs. R. E. Howell, Oxford.....	2.00
Mrs. B. B. Redding, Oxford.....	5.00
Mr. C. E. Gregory, Oxford.....	2.00
Rev. Mr. C. A. Atkins, Oxford.....	1.00
Mr. J. H. McDougle, Oxford.....	5.00
Rev. Mr L. H. Wade, Oxford.....	5.00
Mrs. Bettie Mayes, Oxford.....	1.00
Rev. Mr. R. W. Wall, Oxford.....	1.00
Shaw High School, Stovall.....	44.83
Mr. David Brandon, Oxford.....	5.00
St. Peters Methodist Church, Oxford.....	40.45
Bullock Methodist Church, Granville County.....	5.16
Mr. W. T. Yancey, Oxford.....	50.00
Mr. J. B. Haney, Oxford.....	10.00
Mrs. Mary G. Owens, Oxford.....	4.00
The Refuge Church of Christ, Oxford.....	5.00
The Young Women's Aid Society, Oxford.....	10.00
Mr. and Mrs. E. G. Littlejohn, Oxford.....	10.00
The Young Women's Aid Organization, Rocky Spring Community, Creedmoor.....	10.00
Timothy Darling Presbyterian Church, Oxford.....	10.29

---

 \$1,970.77

## GUILFORD

Mr. Harry Sloan, Greensboro.....	5.00
Mr. W. F. Hargrove, Greensboro.....	10.00
Mr. Calvert R. Hall, Greensboro.....	5.00
Dr. A. F. Fortune, Greensboro.....	5.00
Mr. C. E. Dean, Greensboro.....	5.00
Dr. C. W. Durham, Greensboro.....	5.00
Mr. Stuart F. Honaker, Greensboro.....	10.00
Mr. A. L. McGuire, Greensboro.....	1.00
Mrs. John R. Burton, (In memory of the late Mr. John R. Burton).....	5.00
Dr. Ruth M. Collings, Greensboro.....	10.00
Mr. R. L. Ledwell, Greensboro.....	5.00
Mrs. Annette Hofbauer, Greensboro.....	1.00
Mr. L. D. Hodges, Greensboro.....	1.00
Mrs. Curt Freiburg, Greensboro.....	1.00
Mr. L. T. Prince, Greensboro.....	10.00
Mr. John R. Peacock, High Point.....	10.00
Mr. R. D. Dickson, High Point.....	25.00
Mr. J. J. Cox, JOSEPH J. COX CO, High Point.....	2.00
Mr. and Mrs. Edwin Leipman, High Point.....	5.00

Mr. G. K. Patrick, High Point.....	5.00
Mr. R. E. Bencini, Jr., High Point.....	2.00
Mr. John Athanas, High Point.....	1.00
Mrs. Rose Waggar, High Point	
(In honor of Clara McCall).....	3.00
Mr. Daniel Belton, Sr., High Point.....	10.00
Mr. David Giles, High Point.....	2.00
Mr. and Mrs. W. Elmer Johnson, High Point.....	5.00
Swartzberg's, High Point.....	5.00
Mr. J. F. Wood, High Point.....	10.00
Mrs. Walter W. King, Greensboro.....	5.00
Mr. R. F. Leavel, Greensboro.....	2.00
Mrs. Harold J. Bradley, Greensboro.....	1.00
Stuart and Stratton, Incorporated, Greensboro.....	5.00
Mr. R. T. Dunstan, Greensboro.....	5.00
Mr. Conrad E. Hamilton, Greensboro.....	10.00
Mrs. M. Hill Hunter, Greensboro.....	10.00
Mr. S. L. Harlow, Greensboro.....	1.00
Mr. and Mrs. Archie G. Israel, Greensboro.....	5.00
National Exterminating Corporation, Greensboro.....	5.00
Mr. Charles I. Brown, Greensboro.....	10.00
Mrs. C. A. Atwater, Greensboro.....	2.00
Mr. Abner Crothers, Greensboro.....	5.00
Miss Minnie Cates, Greensboro.....	3.00
Mr. and Mrs. Eugene A. Hood, Greensboro.....	5.00
Mr. and Mrs. Ralph R. Gaebe, Greensboro.....	10.00
Mrs. Mabel S. Lucas, Greensboro.....	3.00
Mr. J. L. Keffer, Greensboro.....	1.00
Mr. Frank L. Ashby, Greensboro.....	5.00
Mrs. N. E. Jenkins, Greensboro.....	1.00
Mr. Dewey E. Harris, Greensboro.....	1.00
Mr. and Mrs. Dennis W. Bell, Greensboro.....	1.00
Mr. C. Leroy Carlton, Greensboro.....	5.00
J. W. SCOTT & COMPANY, Greensboro.....	10.00
Mr. F. M. Lytle, Greensboro.....	3.00
Mrs. Elizabeth Allen Armfield, Greensboro.....	5.00
Mr. J. H. Biggs, Greensboro.....	3.00
The Herman Cone Family Foundation, Greensboro.....	25.00
Mr. Nelson R. Vrooman, Greensboro.....	5.00
Mrs. Ruby K. Haynes, Greensboro.....	5.00
Mr. Van P. McClellan, Jr., Greensboro.....	5.00
Mrs. Fred B. Bibb, Greensboro.....	5.00
Mr. Melvin W. Karesh, Greensboro.....	2.00
Mrs. P. T. Harris, Greensboro.....	1.00
Mrs. H. D. Barnes, Greensboro.....	5.00
Mr. J. A. Kleemeier, Jr., Greensboro.....	10.00
The Cone Foundation, Greensboro.....	100.00
Mr. J. P. Carlisle, Greensboro.....	5.00
Mr. C. O. Lowe, Greensboro.....	10.00
Mr. F. G. Eichorn, Greensboro.....	10.00
Mr. and Mrs. John R. Foster, Greensboro.....	5.00
Mr. Donald D. Deagon, Greensboro.....	5.00
Wysong and Miles Co., Greensboro.....	10.00

Mr. S. P. Kearney, Greensboro.....	2.00
Mr. and Mrs. A. F. Klein, Greensboro.....	1.00
Mr. Nathan M. Faison, Greensboro.....	10.00
Gabriel Food Center, Greensboro.....	5.00
Dr. and Mrs. R. T. Copeland—Animal Hosp. Greensboro..	5.00
Mr. Roy Armstrong, High Point.....	25.00
Mrs. W. C. Murrow, High Point.....	1.00
Mr. Charles R. Wood, High Point.....	15.00
Mr. Leonard J. Kaplan, High Point.....	5.00
Misses Kate and Ora Parker, Greensboro.....	2.00
Mr. Joseph G. Patrick, Greensboro.....	2.00
Mrs. Sarah Johnson, Greensboro.....	2.00
Sears Roebuck and Co., Greensboro.....	20.00
Mr. Craig L. Dozier, Greensboro.....	10.00
Mr. A. P. Bell, Greensboro.....	5.00
Mr. R. C. Boyce, Greensboro.....	5.00
Mr. W. H. Layton, Greensboro.....	10.00
Mr. Sherwood Hedgpath, Greensboro.....	1.00
Mr. Bynum M. Hunter, Attorney-At-Law, Greensboro..	10.00
Mr. Norman Block, Attorney-At-Law, Greensboro.....	10.00
Mr. Leonard V. Lassiter, Greensboro.....	3.00
Mr. William Phifer, Jr., Greensboro.....	2.00
Miss Mary A. Tennent, Greensboro.....	10.00
Mr. W. T. Johnson, Greensboro.....	8.00
	\$ 663.00

HALIFAX

Mr. Walter L. Clark, Scotland Neck.....	20.00
Rev. C. C. Clark, Halifax.....	10.00
Mr. Ennis Bryan, Scotland Neck.....	10.00
Mr. N. O. McDowell, Scotland Neck.....	5.00
Mr. J. A. Whitehurst, Hobgood.....	5.00
Parents of L. E. Pittman Elementary School.....	5.50
The North Bound Association.....	17.50
Mrs. Willie B. Wade, Enfield.....	1.00
	\$ 74.00

HARNETT

Dr. C. B. Codrington, Dunn.....	\$ 15.00
The Reverend C. D. Smith, Dunn.....	10.00
Mr. R. H. Ellington, Angier.....	5.00
Miss Mabel Powell, Buies Creek.....	25.00
	\$ 55.00

HAYWOOD

Miss Sarah Lesley, Lake Junaluska.....	2.00
--	------

HENDERSON

Mrs. Robert D. Moore, Hendersonville.....	3.00
Mr. O. E. Hedge, Hendersonville.....	2.00
Rigby-Morrow Company, Hendersonville.....	10.00

Colonel H. W. DeJarnette, Hendersonville.....	2.00
Miss Margaret C. McClintock, Hendersonville.....	2.50
Mr. Phillip H. Case, Hendersonville.....	5.00
Miss Mary L. Davis, Hendersonville.....	10.00
Dr. Alex H. Veasey, Hendersonville.....	10.00
Mr. Thurston Bjornsson, Hendersonville.....	10.00
Miss Nora B. Green, Hendersonville.....	3.00
Mr. Harold F. Clausen, Hendersonville.....	5.00
Henderson Construction Co., Hendersonville.....	10.00
Mr. and Mrs. H. W. Curtis, Hendersonville.....	5.00
Mr. Harry McCarthy, Hendersonville.....	2.00
Mr. Harvey Shipman, Hendersonville.....	1.00
Dr. Fletcher L. Raiford, Hendersonville.....	1.00
Mr. John McC. Price, Hendersonville.....	5.00
	<hr/>
	\$ 86.50

## IREDELL

The Social Arts Club, Statesville.....	\$ 25.00
Mrs. C. W. Nesby, Statesville.....	15.00
Mrs. E. S. Millsaps, Statesville.....	1.00
Mr. L. S. Billings, Statesville.....	20.00
Dr. Charles Darby, Statesville.....	5.00
Mr. Joe Ikall, Mooresville.....	2.00
Dr. G. W. Taylor, Mooresville.....	5.00
Mr. W. R. Earnhardt, Mooreseville.....	2.00
	<hr/>
	\$ 75.00

## LEE

The First Provident Co., Mr. T. H. Hockaray, Sanford..	\$ 10.00
Dr. F. L. Knight, Sanford.....	5.00
King Roofing and Manufacturing Co., Sanford.....	5.00
Mr. Eugene Trekko, Sanford.....	2.00
Attorney H. M. Jackson, Sanford.....	2.00
Dr. John E. Dotterer, Sanford.....	25.00
Mr. W. W. Laurence, Sanford.....	5.00
Miss Virginia James, Sanford.....	10.00
Mr. A. A. James, Sanford.....	10.00
Mr. R. W. Vick, Sanford.....	10.00
Dr. Paul O. Howard, Sanford.....	5.00
	<hr/>
	\$ 89.00

## LENOIR

Miss Rosa B. Lassiter, Kinston.....	\$ 5.00
Miss Delia Hyatt, Kinston.....	5.00
Dr. D. Heath Nisbett, Kinston.....	15.00
Harlen's Inn Cafe, Kinston.....	5.00
Mrs. V. B. Bynum, Kinston.....	10.00
Mrs. Theresa Joyner, LaGrange.....	2.00
Mrs. H. K. Isler, Kinston.....	10.00
	<hr/>
	\$ 52.00

## LINCOLN

Mrs. Annie W. Biggers, Lincolnton.....	\$	5.00
Mr. S. E. Biggers, Lincolnton.....		10.00
	\$	15.00

## MARTIN

Mr. Charles D. Coppage, Williamston.....	\$	1.00
Mr. C. H. Godwin, Williamston.....		3.00
Mr. Singleton Moore, Williamston.....		2.00
Mr. Sterling Williams, Williamston.....		2.00
Anonymous, Williamston.....		1.00
Mrs. Annie M. Cabarrus, Williamston.....		5.00
	\$	14.00

## MECKLENBURG

Mr. Fred W. Bradshaw, Charlotte.....	\$	100.00
Dr. W. E. Selby, Charlotte.....		5.00
Mr. W. T. Dupree, Charlotte.....		5.00
Mrs. Emma S. Wade, Charlotte.....		5.00
Mrs. Sarah N. Glenn, Charlotte.....		5.00
Mr. George R. Setzer, Charlotte.....		5.00
Mrs. R. P. Fikes, Charlotte.....		1.00
Mrs. Mildred T. Williams, Charlotte.....		1.00
Mr. David W. Hicks, Charlotte.....		10.00
Mr. W. G. A. Long, Charlotte.....		10.00
Mr. H. Walter Fricke, Charlotte.....		3.00
Mr. T. W. Aldred, Charlotte.....		5.00
W. M. Anderson Co., Charlotte.....		10.00
Miss Bain Henderson, Mount Holly.....		5.00
Mrs. Cynthia P. Whiting, Charlotte.....		10.00
Mr. and Mrs. Paul H. Johansen, Charlotte.....		25.00
Mr. and Mrs. M. M. Kirkpatrick, Charlotte.....		3.00
Mrs. Lona Watkins, Charlotte.....		1.00
Mr. and Mrs. DeWitt Brown, Charlotte.....		25.00
Mr. P. B. Barnes, Charlotte.....		5.00
Dr. O. Hunter Jones, Charlotte.....		10.00
Mrs. T. T. Gilmer, Charlotte.....		3.00
Mr. and Mrs. Joe K. Hall, Charlotte.....		10.00
Mr. S. P. V. Desmond, Charlotte.....		5.00
Mr. S. R. Goans, Charlotte.....		25.00
Mrs. J. M. Gamewell, Charlotte.....		10.00
Mr. and Mrs. W. W. Bergeron, Charlotte.....		10.00
Mrs. Bess U. Hamilton, Charlotte.....		10.00
Mrs. H. C. Dugas, Charlotte.....		1.00
Mr. George B. Archer, Charlotte.....		5.00
Mr. George T. Wooten, Charlotte.....		5.00
Mrs. B. L. Phillips, Charlotte.....		2.00
Dr. Edward R. Hipp, Charlotte.....		10.00
Mr. B. E. Kirkman, Charlotte.....		5.00
Mr. and Mrs. Maurice B. Dunn, Charlotte.....		5.00
Mrs. Elizabeth Morton, Charlotte.....		2.00

## REPORT OF SUPERINTENDENT

Mr. William R. Belfield, Charlotte	5.00
Mr. Harry S. Cohen, Charlotte	10.00
Mr. J. A. Cunningham, Charlotte	10.00
Mr. Orville O. Hawkins, Charlotte	10.00
Mr. G. W. Chapman, Charlotte	2.50
Mr. and Mrs. Henry H. Plummer, Charlotte	5.00
Mrs. Mary A. Allen, Charlotte	25.00
Mr. and Mrs. J. A. Richardson, Charlotte	20.00
Mrs. Cleora C. Doane, Charlotte	7.50
Mrs. Essie Young, Charlotte	.20
Mr. Frank R. Freeman, Charlotte	2.00
Cannon Aircraft Sales, Charlotte	10.00
Mrs. B. M. Bullock, Charlotte	5.00
Century Construction, Charlotte	10.00
Mr. Howard Nelson, Charlotte	5.00
Mr. and Mrs. Charles B. Carr, Charlotte	5.00
Mrs. Bright E. Biggers, Charlotte	1.00
Mrs. Dudley Weddington, Charlotte	5.00
Mr. Charles T. Brown, Charlotte	2.00
American Crankshaft Co., Charlotte	10.00
The Martin Cannon Family Foundation, Charlotte	200.00
Colonel and Mrs. H. C. Byrd, Charlotte	25.00
Mr. David W. Hicks, Jr., Charlotte	5.00
Mrs. Minnie Dunn, Charlotte	1.00
Mr. John B. London, Charlotte	10.00
Mr. Edwin L. Dean, Charlotte	3.00
Mrs. Jessie P. Harris, Charlotte	5.00
Dr. and Mrs. C. Lowry Pressly, Charlotte	25.00
Mr. and Mrs. Charles Pearson, Charlotte	5.00
Mrs. E. P. Garner, Charlotte	5.00
Ministers Wives Club of Charlotte	25.00
Mrs. Serena M. Boone, Charlotte	5.00
Wednesday Evening Whist Club, Charlotte	9.00
Mrs. Nora J. Smith, Charlotte	3.00
Mr. and Mrs. J. D. Martin, Charlotte	5.00
Dr. Robert H. Greene, Charlotte	50.00
The Chrysanthemum Social Club, Charlotte	30.00
Mr. Door M. Depew, Charlotte	5.00
Mr. Norman C. Sweitzer, Charlotte	1.00
Anonymous, Charlotte	2.00
	<hr/>
	\$ 928.00

## MOORE

Mr. and Mrs. C. T. Phillips, Carthage	\$ 5.00
Miss Norma Shiring, Southern Pines	5.00
Mr. H. M. Fowler Southern Pines	1.00
Mr. Lee A. Johnson, Cameron	1.00
	<hr/>
	\$ 12.00

## NASH

Attorney K. D. Battle, Rocky Mount	\$ 25.00
Mr. M. S. Tharrington, Rocky Mount	25.00



REPORT OF SUPERINTENDENT

39

Mr. M. F. Harrod, Rocky Mount.....	1.00
Dr. Margaret White Battle, Rocky Mount.....	5.00
Mr. W. E. Drake, Rocky Mount.....	1.00
Attorney Tom H. Matthews, Rocky Mount.....	2.00
Miss Gertie Pettiford, Rocky Mount.....	5.00
Mrs. Glendora Fox, Rocky Mount.....	5.00
Mr. Fletcher Westry, Rocky Mount.....	10.00
Mr. and Mrs. Walter F. Leonard, Rocky Mount.....	10.00
Mr. Thomas J. Pearsall, Rocky Mount.....	10.00
Mr. Eugene S. Stone, Rocky Mount.....	5.00
Dr. H. B. Grant, Rocky Mount.....	10.00
Mr. J. T. Bailey, Rocky Mount.....	5.00
Rev. and Mrs. Henry A. Dawson, Sr., Rocky Mount.....	5.00
Mr. J. D. Hawkins, Rocky Mount.....	2.00
Mr. H. B. Glover, Rocky Mount.....	10.00
Mrs. Addie B. Byrd, Rocky Mount.....	10.00
P. A. Moore Antique Shop, Rocky Mount.....	4.00
Miss Thelma C. Pettiford, Spring Hope.....	10.00
	<hr/>
	\$ 160.00

NEW HANOVER

Mr. Theodore Matthews, Wilmington.....	\$ .25
Mr. W. B. King, Wilmington.....	5.00
Dr. J. W. Upperman, Wilmington.....	10.00
Mr. George E. Alper, Wilmington.....	5.00
Mr. Robert B. McKinney, Jr., Wilmington.....	2.00
Mr. and Mrs. Louis M. Simmons, Wilmington.....	15.00
Dr. James G. Boyes, Wilmington.....	10.00
Miss Anne Thagard, Wrightsville Beach.....	5.00
	<hr/>
	\$ 52.25

ORANGE

Mrs. T. Neil Johnson, Chapel Hill.....	\$ 7.50
Mr. B. L. Ullman, Chapel Hill.....	10.00
Mrs. E. A. Cameron, Chapel Hill.....	2.00
Mr. Robin M. Williams, Mebane.....	2.00
	<hr/>
	\$ 21.50

PAMLICO

Mrs. Martha O. Williams, Oriental.....	\$ 10.00
--	----------

PASQUOTANK

Mr. N. Elton Aydlett, Elizabeth City.....	\$ 5.00
Mr. and Mrs. Louis E. Price, Elizabeth City.....	10.00
Mrs. E. M. Spellman, Elizabeth City.....	5.00
Mr. Charlie E. Price, Elizabeth City.....	3.00
Mr. J. C. Sawyer, Elizabeth City.....	5.00
Mr. John B. Markham, Elizabeth City.....	1.00
	<hr/>
	\$ 29.00

## PENDER

Miss Cornelia E. Fennell, Pender-----\$ 20.00

## PERQUIMANS

Mr. Charlie White, Hertford-----\$ 1.00

## PITT

Mr. and Mrs. Foy Styers, Farmville-----\$ 50.00

Mr. William Foreman, Farmville-----2.00

Dr. John L. Wooten, Greenville-----5.00

Mr. and Mrs. John H. Bizzell, Greenville-----10.00

Mr. Willard R. Jackson, Greenville-----1.00

Miss Lizzie Foreman, Greenville-----8.00

W. H. Robinson Union School, Winterville-----54.52

\$ 130.52

## POLK

Mrs. R. S. Walcott, Tryon-----\$ 25.00

## RICHMOND

Mr. John W. Covington, Rockingham-----\$ 10.00

## ROBESON

Mrs. C. G. Townsend, Lumberton-----\$ 5.00

Mrs. Fannie A. King, St. Pauls-----10.00

\$ 15.00

## ROCKINGHAM

Mrs. J. A. Deviney, Reidsville-----\$ 5.00

William C. Stokes and Co., Reidsville-----10.00

Mr. R. R. Ratcliff, Reidsville-----5.00

Miss Doretha Graves, Reidsville-----1.00

Mr. W. F. Burch, Reidsville-----5.00

Mrs. Tressie Wall Clanton, Reidsville-----5.00

Dr. C. Hunter Moricle, Reidsville-----5.00

Mrs. Grace G. Graves, Reidsville-----5.00

Mr. Benjamin I. Mitchell, Reidsville-----2.00

\$ 43.00

## ROWAN

Mr. C. W. Herman, Salisbury-----\$ 10.00

Hardin Electric, Incorporated, Salisbury-----1.00

Mr. J. H. Teague, Salisbury-----3.00

Mrs. Beulah P. Reynolds, Salisbury-----2.00

Miss Marion N. Purcell, Salisbury-----5.00

Mr. J. H. Knox, Salisbury-----5.00

Mr. D. A. Walls, Salisbury-----5.00

Mr. C. C. Reitzel, Salisbury-----.25

Dr. P. E. Woodruff, Salisbury-----15.00

Mr. W. H. Leonard, Jr., Salisbury-----3.00

REPORT OF SUPERINTENDENT

41

Dr. Paul Green, Jr., Salisbury-----	10.00
Mr. H. M. Hocutt, Spencer-----	5.00
Mr. L. E. Burch, Spencer-----	2.00
	<hr/>
	\$ 66.25

SAMPSON

Mr. F. Grover Britt, Clinton-----	\$ 10.00
Miss Annie Lee Gore, Clinton-----	5.00
Mrs. Maude Turlington, Salemburg-----	2.00
Bland Elementary School, Harrells-----	8.00
Union Grove Disciple Church, Sampson County-----	5.00
Union Star Free Will Baptist Church, Sampson County-----	7.07
Upper Room Revival Center, Sampson County-----	6.04
Butler Avenue School, Sampson County-----	16.66
Garland Elementary School, Sampson County-----	10.00
Sampson High School, Clinton-----	36.04
Sampson County Program, Clinton-----	18.33
	<hr/>
	\$ 124.14

STANLY

Thrifty Savings Club-----	\$ 58.00
Mrs. Mae Lee, Albemarle-----	5.00
	<hr/>
	\$ 63.00

SCOTLAND

Mrs. Catherine L. Carlton, Wagram-----	\$ 5.00
--	---------

SURRY

Section B, Sixth Grade, J. J. Jones High School, Mt. Airy-----	\$ 60.00
---	----------

UNION

Mrs. Mary Elizabeth Nance, Monroe-----	\$ 5.00
Mrs. Emma H. Crawford, Monroe-----	10.00
	<hr/>
	\$ 15.00

VANCE

Mr. and Mrs. A. H. Hayes, Henderson-----	\$ 3.00
Miss L. W. Hodges, Henderson-----	1.00
Mrs. Mamie Thomas, Henderson-----	1.00
Mr. W. B. Daniel, Henderson-----	10.00
Mr. Thomas Horner, Henderson-----	10.00
Dr. and Mrs. Walter H. Finch, Jr., Henderson-----	10.00
Mr. R. G. Mason, Henderson-----	5.00
Mr. S. T. Peace, Henderson-----	10.00
Mr. S. S. Stevenson, Henderson-----	25.00
Mr. D. T. Dickie, Henderson-----	10.00
Mr. J. S. Royster, Henderson-----	100.00
Miles Pharmacy, Henderson-----	1.00
Mr. W. H. Lewis, Henderson-----	10.00
Vance Furniture Co., Henderson-----	5.00

## REPORT OF SUPERINTENDENT

Mr. Arthur Poole, Henderson	5.00
Dr. J. R. Dungee, Henderson	10.00
Rose's 5-10-25¢ Store, Henderson	25.00
Mr. Robert G. S. Davis, Henderson	25.00
Mr. Fred S. Royster, Henderson	25.00
Miss Myrtle Hannon, Henderson	8.00
Coca-Cola Bottling Company, Henderson	10.00
Interdenominational Usher Board Union, Vance County	30.00
Mrs. E. R. Nelson, Henderson	2.00
Rev. and Mrs. C. L. Faison, Henderson	3.00
Mr. T. B. Rose, Henderson	10.00
Mr. Walter R. Shields, Henderson	10.00
Community Club, Henderson	5.00
Mr. David T. Fuller, Henderson	10.00
Eaton- Johnson Elementary School, Henderson	111.19
Rev. and Mrs. S. P. Cooke, Kittrell	1.00
Lelie B. Yancey School, Henderson	25.00

---

\$ 501.19

## WAKE

Mr. David Cohen, Raleigh	\$ 10.00
Mr. George H. Parham, Raleigh	10.00
Raleigh Community Club, Raleigh	40.00
Mrs. Helen M. Arendell, Raleigh	3.00
Miss Hester Farrior, Raleigh	10.00
Rev. and Mrs. C. Freeman Heath, Raleigh	3.00
Rev. C. H. Morris, Wake Forest	1.00
Mr. J. B. Flaherty, Raleigh	10.00
Mr. J. W. Council, Raleigh	10.00
Mrs. Susie M. Newberry, Raleigh	3.00
Mr. Donald B. Adcock, Raleigh	5.00
Mr. Stacy L. Holland, Raleigh	4.00
Mrs. W. M. Allen, Raleigh	25.00
ZACK WHITE LEATHER CO, Raleigh	25.00
Mr. and Mrs. C. B. Galphin, Raleigh	10.00
JAMES H. ANDERSON CO., Raleigh	10.00
Mr. L. A. Doub, Knightdale	10.00
Mr. Paul J. Seligson, Raleigh	3.00
Mr. H. B. Davis, Raleigh	50.00
George Smedes Poyner Foundation, Inc, Raleigh	25.00
Mr. N. B. Bragg, Raleigh	1.00
Mrs. Juanita Young, Raleigh	2.00
Mrs. Cornelia C. Morris, Raleigh	25.00
Mr. H. A. Richardson, Wendell	2.00
Mrs. B. H. Bunch, Raleigh	5.00
Mr. and Mrs. Gorge B. Blum, Jr., Raleigh	1.00
Miss Julia F. Coke, Raleigh	3.00
Mrs. Martha C. Dickey, Raleigh	5.00
Mr. and Mrs. E. J. Ellisberg, Raleigh	10.00
Mr. Arch Ames, Raleigh	2.00
Mrs. W. G. Womble, Raleigh	1.00
Mr. Reginald Hamlet, Raleigh	1.00

REPORT OF SUPERINTENDENT

43

Mr. and Mrs. Zell Thigpen, Raleigh.....	3.00
Miss Ann Huizenza, Raleigh.....	10.00
Mr. Warren S. Miller, Jr., Raleigh.....	10.00
Mrs. R. Hunt Parker, Raleigh.....	10.00
Mr. H. P. Averette, Raleigh.....	1.00
Mrs. Lucille F. Butts, Raleigh.....	5.00
Nash-Steele-Warren, Inc., Raleigh.....	15.00
Miss Gertrude E. Carter, Raleigh.....	5.00
Mrs. V. M. Alsobrook, Raleigh.....	2.00
Mrs. Maude E. Cushman, Raleigh.....	5.00
Mr. Willis Smith, Attorney-at-Law, Raleigh.....	10.00
Mr. Clarence M. Asbille, Jr., Raleigh.....	5.00
Mrs. Henrie J. Stredwick, Raleigh.....	100.00
Mr. James A. Shepard, Raleigh.....	10.00
Dr. Mary Lynch Johnson, Raleigh.....	7.50
Mr. W. E. Speer, Raleigh.....	25.00
Mrs. Bessie M. Dunn, Wake Forest.....	50.00
Mrs. William A. Diehl, Raleigh.....	5.00
Mrs. Karlie Keith Fisher, Raleigh.....	5.00
Mrs. Valley Stewart, New Hill.....	15.00
	<hr/>
	\$ 623.50

WASHINGTON

Mrs. Laura S. Johnson, Plymouth.....	\$ 2.00
--------------------------------------	---------

WARREN

Dr. Thomas W. Haywood, Warrenton.....	\$ 5.00
Mrs. Pattie Reavis, Macon.....	1.00
Long-Arcola Home Demonstration Club, Macon.....	10.00
	<hr/>
	\$ 16.00

WAYNE

Mr. H. V. Brown, Goldsboro.....	\$ 5.00
Goldsboro Interdenominational Ministerial Alliance.....	67.00
Mr. Thomas Lane, Goldsboro.....	1.00
Mrs. V. F. Sutton, Goldsboro.....	5.00
Miss B. E. Hines, Goldsboro.....	3.00
Mrs. Chaney L. Sasser, Goldsboro.....	5.00
	<hr/>
	\$ 86.00

WILKES

Mrs. J. C. Reins, North Wilkesboro.....	\$ 5.00
Dr. and Mrs. Charles S. Sink, North Wilkesboro.....	10.00
Mr. H. M. Baxter, Jr., North Wilkesboro.....	2.00
Mr. and Mrs. M. D. Shumate, North Wilkesboro.....	1.00
Mr. C. D. Coffey, Jr., North Wilkesboro.....	5.00
Mr. and Mrs. W. H. McElwee, North Wilkesboro.....	5.00
Dr. Fred C. Hubbard, North Wilkesboro.....	2.00
L. M. Nelson Oil Company, Inc., North Wilkesboro.....	5.00
Miss Jettie Gilreath, North Wilkesboro.....	5.00
	<hr/>
	\$ 40.00

## WILSON

Mrs. Gorge R. Dew, Wilson	\$ 5.00
Mr. Wylie Ricks, Elm City	5.00
Mr. Landy P. Hodges, Wilson	1.00
Mrs. Sarah M. Anderson, Wilson	3.00
Mr. James I. Miller, Wilson	50.00
Mr. J. J. Lane, Wilson	2.00
Mr. and Mrs. Herbert Woodard, Wilson	5.00
	<hr/>
	\$ 71.00

## ORGANIZATIONS

Grand Court of Calanthe of North Carolina	\$ 250.00
Johnson-Neal-King Family Reunion	58.25
District Grand Household of Ruth	25.00
Mennonite Brethren Conference	100.00
Grand Lodge Knights of Pythias	150.00
Grand Chapter, Royal Arch Masons	200.00
Interdenominational Ministers Wives, State Convention of North Carolina	95.00
Keystone Grand Lodge	100.00
	<hr/>
	\$ 978.25

## CONTRIBUTIONS TOWARD CARE OF CHILDREN

Through Departments of Public Welfare:	
Chatham County (Social Security)	\$ 799.20
Gaston County	13.31
Lenoir County (Social Security)	306.00
Moore County (Social Security)	1,220.00
New Hanover County (Social Security)	961.80
Wilson County (Social Security)	730.40
Receipts direct from Social Security	2,571.80
Clerk of Superior Court, Columbus County (Mr. Edward Brown)	116.00
	<hr/>
	\$6,718.51

## OUT OF STATE CONTRIBUTIONS

Religious School Temple Beth Jacob, Pontiac, Michigan	\$ 10.00
Miss Ruth A. Pyche, Bradenton, Florida	55.00
Mr. N. A. Gregg, Columbia, South Carolina	10.00
Mr. C. L. Spellman, Washington, D. C.	5.00
Mr. R. P. Cunningham, Chamblee, Georgia	5.00
Dr. V. H. Richardson, Atlanta, Georgia	5.00
Mr. G. R. McCarthy, Allison Park, Pa.	3.00
Mrs. M. G. Meigs, Jacksonville, Florida	1.00
Mr. Donald Behnken, Norwalk, Connecticut	3.00
Metro Products Co., Atlanta, Georgia	20.00
Empire Sales Company, New York, N. Y.	5.00
Mrs. Carl Putnam, Roanoke, Virginia	10.00
Mr. and Mrs. John Johnson, Jr., Philadelphia, Pa.	4.50

Miss Eliza Steele, Jellico, Tennessee-----	20.00
Mr. and Mrs. Edward Burgess, Jr., Washington, D.C.-----	1.00
Mr. Clayton Davis, Chicago, Illinois-----	5.00
Mr. Booker T. White, Huntsville, Alabama-----	15.00
Mrs. Lucinda Stewart White, Huntsville, Alabama-----	15.00
Miss Emma Moseley, Brooklyn, New York-----	5.00
Mr. and Mrs. David Liebhaber, Coronado, California-----	10.00
Twilight Workers Club, Morristown, New Jersey-----	10.00
Mrs. Mary S. Burton, Morristown, New Jersey-----	2.00
Mr. William Harris, Morristown, New Jersey-----	1.00
Mr. Eugene George, Morristown, New Jersey-----	1.00
Mr. and Mrs. William Bass, Morristown, New Jersey-----	1.00
Mr. and Mrs. Gilbert Dallam, Morristown, New Jersey-----	2.00
Mrs. Annie Smith, Morristown, New Jersey-----	1.00
Mr. and Mrs. Otis Lyon, Morristown, New Jersey-----	2.00
Union Baptist Church, Morristown, New Jersey-----	25.00
Mr. Sylvester Summey, Montclair, New Jersey-----	1.00
Mrs. Lillie Fitzgerald, East Orange, New Jersey-----	1.00
Mrs. Louise Hart, East Orange, New Jersey-----	.50
Mr. S. T. Allen, Bloomfield, New Jersey-----	1.00
Mrs. J. L. Rappaport, Teaneck, New Jersey-----	25.00
Mr. and Mrs. J. T. McMannen, Newport News, Virginia-----	2.00
Mrs. A. B. Leisy, Littleton, Colorado-----	5.00
Colonial Stores Foundation, Atlanta, Georgia-----	10.00
Mr. Ronald Vickers, Fort Worth, Texas-----	3.00
Mrs. Herminia H. Aiken, Chevy Chase, Maryland-----	10.00
Mrs. C. H. McCall, Palm Beach, Florida-----	10.00
Mrs. Lillie Jones, Bronx, New York-----	2.00

---

 318.00

## CONTRIBUTIONS RECEIVED FROM NEW FARMERS OF AMERICA CHAPTERS

July 1, 1962 through June 30, 1963

### ALEXANDER

Happy Plains High School, Taylorsville; C. H. Daniels--\$	90.00
Logan Presbyterian Church-----	\$ 5.00
Macedonia Baptist Church-----	10.00
Philadelphia Methodist Church-----	15.00
New Zion Baptist Church-----	5.87
Third Creek Baptist Church-----	15.00
Mt. Carmel Baptst Church-----	15.00
St. John Baptist Church-----	5.28
Happy Plains School-----	4.88
Mr. H. G. Rose-----	2.00
Mrs. N. B. Rose-----	2.00
Mrs. O. B. Smith-----	5.00
Miss A. M. Coleman-----	1.00
Mrs. Catherine S. Reed-----	2.00
Mr. and Mrs. C. H. Daniels-----	2.47

## ANSON

West Deep Creek High School, Wadesboro;	
Mr. W. M. McIver	\$ 10.00
West Ansonville High School, Ansonville;	
Mr. R. A. Fairley	31.00
Mr. Robert A. Fairley	\$2.00
Mr. Maxter Allen	2.00
Mrs. Johnsie B. Massey	5.00
Mrs. Nora W. Cash	2.00
Mrs. S. L. Johnson	2.00
Mrs. E. H. Tuck	1.00
Mrs. Bettye Johnson	2.00
Mrs. H. F. Allen	2.00
Mrs. Mattie Little	1.00
Mrs. Sadie T. Dalton	1.00
Mrs. C. M. Little	1.00
Mrs. I. K. Morgan	1.00
Mrs. S. W. Massey	2.00
Miss R. C. West	1.00
Mrs. N. R. Johnson	1.00
Mr. T. E. Asbury	1.00
Mr. L. L. Smith	1.00
Mrs. M. C. McIver	1.00
Mrs. H. H. Blount	1.00
Mrs. W. B. Clark	1.00

## BLADEN

Booker T. Washington High School, Clarkton,	
Mr. J. D. Brown	5.00
Bladen Central High School, Elizabethtown;	
Mr. Haywood McKoy	25.00

## BURKE

Olive Hill High School, Morganton;	
Mr. J. L. Coley	45.00

## CABARRUS

Logan High School, Concord, Mr. M. M. Woodson	5.30
Mr. Leroy Bell	1.00
Mr. Caswell Stafford	1.00
Mr. M. M. Woodson	1.00
Bells Chapel Church	2.30

## CASWELL

Caswell County High School, Yanceyville;	
Mr. L. W. Wallace	28.80
Mr. L. B. Tillman	1.00
Mrs. N. J. Williamson	2.00
Mrs. M. K. Wallace	1.00
Mrs. R. A. Benjamin	1.00
Mrs. K. R. Blount	1.00
Mr. B. I. Mitchell	1.00
Mr. C. E. Fowlkes	2.00
Mrs. L. W. Spann	1.00



Mrs. L. H. Richmond.....	1.00
Mrs. D. W. Fuller.....	2.00
Mr. L. W. Wallace.....	5.00

## CATAWBA

Catawba Rosenwald High School, Catawba;	
Mr. R. K. Wright.....	73.29

## CLEVELAND

Compact High School, Kings Mt.; Mr. M. L. Campbell...\$	30.81
Compact School faculty and students.....	\$25.81
Shiloh AMEZ Church.....	5.00
Washington High School, Shelby; Mr. R. L. Wright....	20.25

## COLUMBUS

Armour High School, Acme; Mr. James A. Adams.....\$	56.05
Mt. Pleasant Church, Armour.....	\$10.00
Mt. Zion, Sandyfield.....	2.80
Walter Chapel Church, Belton.....	1.50
St. John Church, Freeman.....	6.25
Spring Green Church, Acme.....	10.00
Evergreen Church, Delco.....	10.00
Guildfield M B Church, New Bern.....	15.50
Westside High School, Chadbourn; Mr. Willie J. Walls...\$	43.00
Mt. Zion Baptist Church.....	\$ 6.00
Spring Hill Baptist Church.....	5.00
Olive Grove Baptist Church.....	3.10
Zion Wall Free Will Baptist Church.....	2.52
Fuller Memorial Church.....	1.40
Westside School Faculty & Students.....	24.98

## CUMBERLAND

Anne Chestnutt High School, Fayetteville;	
Mr. M. C. McMillan.....	\$ 25.00

## DAVIE

Davie Central High School, Mocksville;	
Mr. Roosevelt Greenwood.....	\$ 78.15
Mr. Carl K. Hargraves.....	\$ 3.00
Miss Eva Dulin Walden.....	3.00
Mr. Ulysses Davis.....	1.00
Central Davie High School.....	71.15

## DUPLIN

Douglass High School, Warsaw; Mr. W. E. Foster.....\$	17.60
---	-------

## EDGECOMBE

Conetoe High School, Conetoe; Mr. W. T. Ellis, Sr.....\$	21.87
--	-------

## GASTON

Lincoln High School, Bessemer City;	
Mr. E. W. Draughan.....	\$ 37.00
Mrs. Bessie Wright.....	\$1.00
Mr. Cramer Miller.....	1.00
Mr. Lonnie Hall's Civic Class.....	5.35

Mrs. L. R. Boulware	2.00
Mrs. E. R. Starr	1.00
Miss Almera E. Nunn	5.00
Mrs. E. T. Mann	1.00
Mrs. E. H. Draughan	5.00
Mr. E. W. Draughan	5.00

**GREENE**

Greene County Training School, Snow Hill;	
Mr. L. R. Redden	\$ 149.30
East Greene Elementary School	\$48.00
North Greene Elementary School	36.00
Greene County Training School	65.30

**GUILFORD**

Sedalia High School, Sedalia; Mr. P. E. Smith		\$ 46.22
A. and T. College Collegiate Chapter, Greensboro;		
Mr. C. E. Dean		10.00
A. & T. College Collegiate Chapter	\$5.00	
Mr. C. E. Dean	5.00	
Dudley High School, Greensboro, Mr. A. L. Scales		100.38

**HALIFAX**

Ralph J. Bunch High School, Weldon;	
Mr. J. A. Campbell	\$ 35.00
J. A. Chaloner High School, Roanoke Rapids;	
Mr. E. R. Roberts	71.76
Mr. D. B. Evans—Class 11-1	\$2.50
Miss V. D. Williams—Class 6-A	1.75
Mrs. B. T. Vincent—Class 6-B	1.90
Mrs. T. W. Hawkins	2.00
Mrs. D. H. Hudson	1.00
Mrs. M. D. McElrath	1.00
Mrs. H. W. Rawles—Class 5-A	2.00
Mrs. M. H. Clark	2.50
Mrs. L. W. Holland—Class 1-C	2.25
Mrs. A. S. Taylor—Class 1-A	2.50
Mrs. H. H. Hawkins—Class 1-B	1.00
Mrs. D. B. Bullock—Class 2-B	1.50
Miss G. B. Watts	2.50
Mrs. E. R. Gatling	2.00
Mrs. E. R. Gatling—Class 2-C	1.00
Mr. R. E. Murphy—Class 7-C	1.00
Miss E. G. Lewis—Class 8-2	1.75
Miss B. A. Mack	1.00
Mrs. F. A. Wilkins	3.00
Mr. F. L. Jones	1.00
Mr. J. E. Faison	1.75
Mrs. A. T. Jones—Class 8-1	.67
Mr. L. Harrison—Class 12-2	2.50
Mr. D. D. Ruth—Class 12-1	1.52
Mr. J. A. Turner—Class 10-2	3.00
Mrs. R. B. Williams—Kindergarten	1.00
Mrs. W. H. Faulcon	1.00

REPORT OF SUPERINTENDENT

49

Mrs. M. H. Brown	2.80
Mr. W. W. Harding	1.00
Mrs. N. J. Hunter	1.34
Mr. R. D. Hudson	1.00
Mrs. V. H. Bell	1.33
NFA Chapter	5.00
Mr. E. R. Roberts	1.50
Mrs. Theresa C. Roberts	1.50
Mr. J. T. Evans	1.40
Miss S. I. Bynum	2.05
Mrs. L. W. Lewis	1.00
Mrs. A. A. Harris	1.00
Miss M. N. Austin	1.25
Miss K. V. Edwards	1.00
Mr. B. W. Gatling, Sr.	5.00

MECKLENBURG

J. H. Gunn High School, Charlotte; Mr. J. A. Williams \$ 15.00

MONTGOMERY

Peabody High School, Troy; Mr. E. B. Coleman	\$ 51.00
Ropers Grove Church	\$ 6.00
Troy Chapel Church	11.25
Covington Baptist Church	7.16
Hoods Chapel Church	3.56
Thomasville Church	1.00
St. Luke Church	3.10
Mt. Moriah Church	6.50
First Congregational Christian Church	5.00
Wadeville Methodist Church	5.05
Miscellaneous	1.88

NASH

Nash Central High School, Nashville;	
Mr. R. E. Fitzgerald	\$ 64.26
Mt. Vernon Baptist Church	\$16.00
St. John Baptist Church	25.45
Union Hill Baptist Church	22.81

RICHMOND

Mineral Springs High School, Ellerbe; Mr. J. E. Forte	\$ 123.45
Mrs. G. C. Rush, Grade 1	\$ 3.00
Mrs. B. S. Higgins, Grade 1	4.00
Mrs. M. L. Pickett, Grade 1	1.00
Mrs. D. B. Robinson, Grade 2	5.85
Mrs. E. W. Williams, Grade 3	5.00
Miss A. Dixon, Grade 4	2.26
Miss M. J. Carter, Grade 4	1.23
Mrs. E. H. Hooper, Grade 4	1.50
Mrs. A. T. Pemberton, Grade 5	5.00
Mr. W. L. Watkins, Grade 5	1.34
Miss D. E. Upperman, Grade 6	7.89
Mrs. A. W. Forte, Grade 6	7.78
Mr. C. E. Goldston, Grade 7	1.60

Mrs. N. K. Gilliam, Grade 7	6.20
Mr. N. Abrams, Grade 8	5.00
Mr. S. Chadwick, Grade 8	5.00
Miss E. V. Coley, Grade 9	2.00
Miss B. I. Gooding, Grade 9	2.12
Mr. W. E. Simmons, Grade 10	7.46
Mr. J. E. Lee, Grade 10	2.55
Mr. J. L. Simmons, Grade 11	5.17
Miss L. E. Davis, Grade 12	3.12
Miss D. M. Long	1.00
Miss Kirkpatrick	2.00
Mrs. H. U. Easterling	5.00
Sneed Grove AME Zion Church	15.00
Sidney Grove Baptist Church	4.00
J. E. Forte & NFA Members	10.00

## ROBESON

R. B. Dean High School, Maxton; Mr. Bruce Hargrove	\$ 55.50
Mr. Bruce Hargrove	\$5.00
Miss H. M. Shipman	5.00
Mrs. A. N. Simpson	5.00
Miss C. Carroll	5.00
Miss L. Hosch	5.00
Mrs. S. L. Monroe	2.00
Mrs. M. M. Wallace	.25
Mrs. M. P. Whiteside	1.00
Miss C. L. Coulter	2.00
Miss A. C. Evans	1.00
Mr. L. Hedrick	1.00
Miss P. M. Evans	2.00
Mr. H. L. Ellis	1.00
Mrs. J. B. Harrell	4.00
Mrs. J. M. McDuffie	1.00
Miss D. B. Retic	2.00
Miss J. E. Rogers	3.00
Miss A. M. Hicks	1.00
Mrs. W. B. Martin	2.00
Mr. W. Griffin	1.00
Mr. C. Green	1.00
Mr. C. Aldrich	1.00
Mr. R. C. Barnes	1.00
Mrs. C. A. Hargrove	2.50
Mr. B. C. McBee	1.00
Peterson High School, Red Springs; Mr. R. B. Johnson	25.00
Oak Ridge High School, Lumber Bridge; Mr. E. S. Quick	15.00

## ROWAN

Dunbar High School, Salisbury; Mr. Gilbert Winborne	\$ 20.00
Aggrey Memorial High School, Landis; Mr. Wm. Wade	28.00

## SAMPSON

Charles E. Perry High School, Roseboro;	
Mr. J. J. Devane	\$ 10.00

TYRRELL

Tyrrell High School, Columbia; Mr. G. K. McKeithen, Sr..	\$	76.65
Tyrell High School Faculty	\$24.00	
Chapel Hill Baptist Church	25.00	
Mt. Pleasant Baptist Church	5.00	
Alligator Chapel Church	2.60	
Salem Baptist Church, Columbia	8.05	
St. John Baptist Church	2.00	
New Farmers of America Chapter	10.00	

UNION

Western Union High School, Waxhaw; Mr. G. C. Wilson	\$	45.00
Miss Conavies F. Perry	\$ 2.00	
Mr. J. W. Brown	2.00	
Western Union School	40.00	
Mr. Meacy M. Jackson	1.00	
East Union High School, Marshville; Mr. L. A. Baker		4.05

WAKE

Shepard High School, Zebulon; Mr. E. T. Revell	\$	50.00
--	----	-------

WILKES

Lincoln Heights High School, Wilkesboro;		
Mr. G. C. Corbett	\$	100.00
Damascus Baptist Church	\$10.00	
Thankful Baptist Church	3.04	
St. Holmes Zion Church	1.85	
Rickards Chapel AME Church	5.00	
Dennie Grove AME Church	5.71	
Pleasant Hill Baptist Church	13.10	
First Baptist Church, N. Wilkesboro	13.25	
Fifth Grade Lincoln Heights School	1.25	
New Farmers of America Chapter	46.80	

---

\$1,738.69

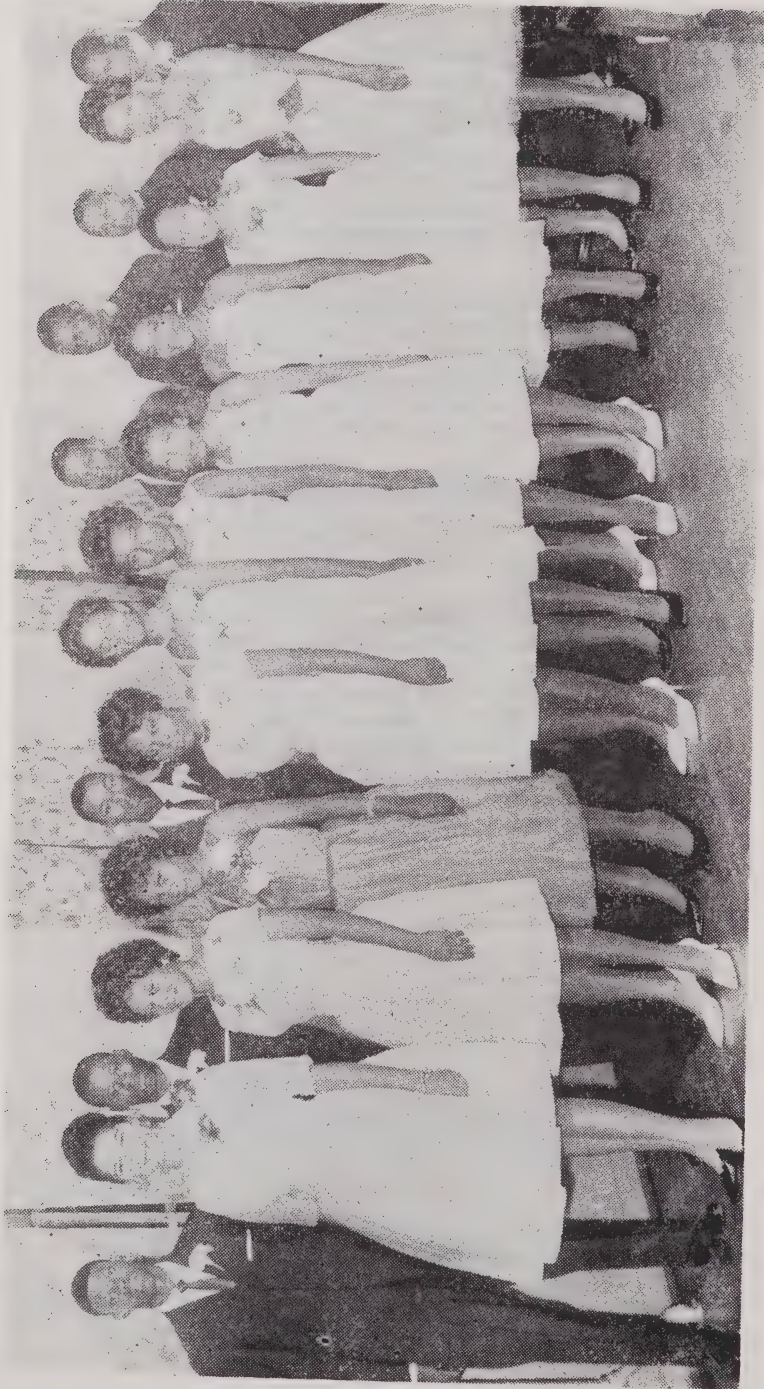

Enroute to Junior-Senior Prom—1963

## CONTRIBUTIONS FROM BAPTIST ORGANIZATIONS

Womans Missionary Baptist Association.....	\$ 10.00
Star of Zion Missionary Baptist Church, New Bern.....	60.00
Guilford Sunday School and B.T.U. Convention.....	65.00
County Line Baptist Association.....	125.00
Woman's Baptist Home and Foreign Misssionary Convention of N. C.....	1,054.96
Poplar Springs Baptist Bible School, Roaring River.....	16.75
Flat Swamp Missionary Baptist Church, Autryville.....	60.00
Shiloh Baptist Church, Kittrell.....	23.79
Guilford Educational and Missionary Baptist Association...	50.00
Wake County Baptist Sunday School Convention.....	50.00
New Hope Missionary Baptist Association.....	50.00
Philadelphia Baptist Sunday School, Nashville.....	39.00
Tar River Woman's Auxiliary.....	5.00
Upper Sampson County Missionary Union.....	10.00
New Hope Auxiliary Sunday School Convention.....	10.00
Martin Street Baptist Church, Raleigh.....	5.00
Blue Wing Baptist Church, Virgilina, Virginia.....	10.00
Ministers and Deacons Union, New Hope Baptist Association	50.00
Mount Moriah Baptist Church, Marion.....	12.65
Class No. 7, Mt. Carmel Baptist Church, Charlotte.....	15.00
Semmon Grove Baptist Church, Roanoke Rapids.....	25.00
Woman's Auxiliary Shiloh Missionary Baptist Association, Warren County.....	15.00
Baptist Student Union, Fayetteville State Teachers College..	8.00
First Baptist Church, Fremont.....	12.00
First Baptist Church Mission Circle, Roanoke Rapids.....	3.00
First Baptist Church Mission Circle, Weldon.....	3.00
Senior Mission Circle, Bazzle Creek Baptist Church, Holly Springs.....	5.00
Johnson District Baptist Association, Clayton.....	75.00
Shiloh Baptist Ministers and Deacons Union.....	75.00
Ministers and Deacons Union, Middle Baptist Association..	10.00
White Rock Baptist Church, Durham.....	100.00
Pine Grove Baptist Church, Oxford.....	10.00
Mission Circle, Chapel Hill Baptist Church.....	10.25
Senior Mission Circle, Shiloh Baptist Church, Morrisville...	10.00
Woman's Home and Foreign Missionary Auxiliary, Bear Creek Ass'n.....	50.00
St. John Missionary Baptist Church, New Bern.....	6.00
Chowan Sunday School Convention.....	55.09
High Point Educational and Missionary Baptist Ass'n.....	78.10
Stanley County Baptist Sunday School Union.....	12.50
East Cedar Grove Missionary Baptist Association.....	200.00
North East and Cape Fear Sunday School Convention.....	50.00
First Baptist Church Sunday School, Halifax.....	20.00
Daughters of Zion Auxiliary, Middle District Ass'n.....	40.00
Woman's Home and Foreign Missionary Union, Hammonds Creek Association.....	72.00
New Bethel Baptist Church Junior Mission, Morganton.....	10.00
Alexander Union Missionary Sunday School Convention.....	15.00
Philadelphia Baptist Church, Nashville.....	5.00

Woman's Auxiliary, Neuse River Association.....	20.00
East Cedar Grove Sunday School Convention No. 2.....	25.61
High Point Association.....	20.00
Oakland Baptist Church, Ramseur.....	2.00
Edwards Grove Baptist Church, Liberty.....	12.50
Ridgeway Baptist Church, Ridgeway.....	16.00
Woman's Home Mission Convention, Cedar Grove Ass'n.....	50.00
Guildfield Missionary Baptist Church.....	13.50
United Eastern Baptist District Convention.....	17.15
Deep River Missionary Convention.....	50.00
Vance County Sunday School Convention.....	10.00
New Hope Baptist Sunday School.....	25.00
First Baptist Church, Hertford.....	25.00
First Baptist Church, Halifax.....	14.00
Middle Ground-Roanoke Baptist Association.....	65.07
Western Union Daughters of Zion.....	25.00
Pilgrim Chapel Baptist Church, Oriental.....	54.50
Hawkins Chapel Baptist Church, Franklinton.....	15.00
Columbus and Bladen Union.....	20.00
Gold Hill Baptist Church Missionary Circle, Rutherfordton..	25.00
Providence Baptist Church, Greensboro.....	100.00
Calvary Baptist Church, Rocky Mount.....	126.00
Upper Middle Union.....	50.00
Martin's Chapel Baptist Church, Mebane.....	120.05
Hickory Grove Baptist Church, Castalia.....	15.00
Yadkin Valley Association Woman's Auxiliary.....	25.00
Ashley Grove Baptist Church, Henderson.....	36.00
Shiloh Baptist Church, Mocksville.....	10.00
Pleasant Hill Baptist Church, North Wilkesboro.....	25.00
Augusta Chapel Baptist Church, Dudley.....	10.80
Mount Olive Baptist Church, Waynesville.....	5.00
Mount Pleasant Baptist Church, Belmont.....	50.00
Gen. Missionary Circle, Mt. Pleasant Baptist Church, Belmont	25.00
Chatham County Union.....	25.00
New Light Baptist Church, Granville County.....	10.00
First Baptist Church, Oxford.....	100.00
St. Delight Missionary Baptist Church, Farmville.....	2.00
Mount Zion Baptist Church, Chatham County.....	82.72
Penn Avenue Baptist Church, Oxford.....	12.65
Kehukie Baptist Mission Circle, Scotland Neck.....	10.00
University Park Baptist Church, Charlotte.....	15.00
Mount Nebo Baptist Church Missionary Circle, Wilmington..	5.00
Capitola Wilson Bible Class, First Baptist Church, Charlotte	15.00
Ministers and Deacons Union, Middle Baptist Ass'n.....	10.00
Poplar Springs Junior Missionary Group, Roaring River.....	25.00
Junior Missionary Department, Baptist City-wide	
Missionary Union, Rocky Mount.....	15.00
First Baptist Church, Wilmington.....	50.00
Rouse Chapel Baptist Church, La Grange.....	5.90
Usher Union Auxiliary, Deep River Baptist Association.....	63.40
New Bensalem Baptist Church.....	\$ 5.00
New Zion Baptist Church.....	6.00
Pine Ridge Baptist Church.....	5.00



Lambeth Chapel -----	10.00
First Baptist Church (Cameron)-----	4.00
Red Hill (Cameron)-----	5.00
First Baptist Church (Siler City)-----	10.00
Butlers Chapel -----	3.00
Oak Grove (Liberty)-----	2.00
First Baptist Church (Pittsboro)-----	2.40
Roberts Chapel (Goldston)-----	4.00
St. John (Climax)-----	5.00
Wall Street (Sanford)-----	1.00
Mrs. Geneva Goldston-----	1.00
Southeastern Convention, Longwood-----	7.00
Rouse Chapel Baptist Church, La Grange-----	5.90
Shady Grove Baptist Church, La Grange-----	5.00
First Calvary Baptist Church General Missionary Circle, Salisbury-----	25.00
Perry's Chapel Baptist Church, Henderson-----	20.00
First Baptist Church Vacation Bible School, Elm City-----	12.00
Chestnut Grove Baptist Church Senior Missionary Circle, Cleveland-----	8.38
	\$4,329.61

CONTRIBUTIONS THROUGH  
BAPTIST HEADQUARTERS

Aaron Swamp; Rev. J. L. Williamson-----	\$ 10.00
Antioch; Rev. L. A. Melvin-----	10.00
Ashland; Rev. R. B. Brown-----	5.00
Aulander; Rev. J. H. Bazemore-----	1.00
Baptist State Ushers Convention-----	75.00
Bazzle Creek; Rev. C. P. Briley-----	5.00
Beacon Light; Rev. F. L. Lee-----	1.00
Bearskin -----	5.00
Beautiful Zion; Rev. F. L. Lee-----	9.00
Beaver Dam -----	5.00
Belton Creek; Rev. P. G. Davis-----	11.13
Bethel; Rev. W. K. Raynor-----	24.00
Bertie—Hertford County Choir Union-----	40.00
Beulah Association -----	157.06
Bethlehem; Rev. C. C. Staton-----	5.00
Big Piney Grove-----	6.00
Big Ruins Creek; Rev. T. J. Crudup-----	38.00
Brown's Chapel -----	15.00
Buncombe; Rev. F. R. Mason-----	4.00
Cedar Grove; Rev. L. E. Simpson-----	5.00
Center; Rev. R. L. Blue-----	1.00
Cherry Chapel, Rocky Mount-----	15.97
Coley Spring; Rev. O. B. Burson-----	10.00
Conoconary; Rev. J. P. Law-----	5.00
Deep River Association-----	20.00
East Carolina Progressive Association-----	20.58
Eastern Star; Rev. C. R. Mosley-----	15.00
Ebenezer; Wilmington -----	25.00
Elizabeth -----	20.00

Elm Grove; Rev. R. L. Lassiter	4.50
Emancipation Committee—Franklin County	20.10
Fairview; Rev. D. A. Costner	5.11
Faithful Hannah; Rev. A. B. Fulford	10.00
Falling Run; Rev. O. L. Bennett	2.50
First; Rev. J. L. White	41.00
First; Rev. J. A. Davis	7.00
First; Rev. R. J. Johnston	15.00
First; Dr. J. J. Johnson	70.00
First; Rev. J. W. Law	1.00
First; Rev. A. A. Anderson	10.00
First; Rev. E. Burns Turner	17.00
First; Rev. J. L. Williamson	5.00
First; Rev. G. E. Brown	2.00
First; Dr. D. R. Hedgley	75.00
First; Rev. T. A. Watkins	50.00
First; Rev. C. C. Lawrence	10.00
First Emanuel; Rev. D. D. Mason	55.00
Forsyth Deacons Union	7.50
Foster Grove; Rev. J. W. Flake	24.50
French Memorial; Rev. A. G. Page	3.00
Friendship; Rev. J. J. Alexander	5.00
Friendship; Rev. J. S. Freeman	30.00
Galilee; Rev. W. F. Carlson	1.00
Good Samaritan; Rev. W. F. Egerton	21.53
Green Chapel	3.00
Greenville; Rev. J. B. Everett	5.00
Guilford Ushers Association	2.50
Hammonds Creek Association	7.00
Harrellsville Chapel; Rev. C. A. Hart	3.00
Hawkins Chapel; Rev. S. W. Williams	7.00
Hecks Grove; Rev. P. G. Davis	9.44
Hester Chapel; Rev. C. C. Baxter	10.00
Hilly Branch; Rev. J. H. Ferguson	18.42
Holly Grove; Rev. W. C. Cotton	10.00
Holly Hill; Rev. B. J. Daniel	4.00
Holy Swamp; Rev. E. C. Williams	5.00
Indian Woods;	5.00
Iron Hill; Rev. Willie Frink	2.33
Irving-Swain Press, Incorporated	15.00
Jerusalem; Rev. R. L. Blue	2.77
Johnston; Rev. R. J.	15.00
Jones Chapel; Rev. E. L. Jones	4.00
Jordan Grove; Rev. Shirley Edwards	2.00
Keathern Chapel; Rev. A. B. Boone	4.00
Kenansville Eastern Association	50.00
Lisbon Street; Rev. H. R. Codgell	10.00
Littlefield	70.00
Luella; Rev. J. H. Bazemore	2.00
Lumber River Association	50.00
Mars Hill; Rev. W. E. Samuel	5.00
Martin Street; Dr. P. H. Johnson	90.00
Menola; Rev. J. A. Davis	7.00
Middle Baptist Association	100.00

Mill Branch; Rev. C. C. Lawrence	5.00
Mill Branch; Rev. Marvin Ford	5.00
Mill Neck; Rev. H. L. Mitchell	5.00
Mountain and Catawba Association	167.00
Mount Hermon; Rev. J. H. Bazemore	2.00
Mount Moriah; Rev. A. J. Cherry	7.00
Mount Olive; Rev. S. P. Pettaway	2.00
Mount Olive; Rev. M. L. Williams	5.00
Mount Pleasant; Rev. C. C. Crawford	21.00
Mount Pleasant; Rev. J. P. Law	11.00
Mount Pleasant (Sampson County)	10.00
Mount Sinai; Rev. Perry	25.00
Mount Vernon; Dr. E. T. Browne	6.00
Mount Zion; Rev. J. S. Spruill	2.00
Mount Zion; Rev. McK. Robinson	9.00
Mount Zion; Dr. K. O. P. Goodwin	50.00
New Ahoskie; Mr. J. L. Falcon	22.00
New Bensalem; Rev. J. W. Alston	5.00
New Bethany; Rev. C. M. Creecy	5.00
New Bethel; Rev. D. B. Fulmore	3.00
New Bethel; Rev. R. W. Collins	12.00
New Hope; Rev. J. B. Everett	8.00
Newsome Grove; Rev. W. H. Trotman	6.00
New Prospect; Rev. R. N. Lockhart	5.00
New Zion; Rev. W. D. Johnson	10.00
Northampton County Sunday School Convention	15.00
New Zion; Rev. Edward Hooker	104.11
North End; Rev. Elbert Lee	5.00
Ocean View Association	18.00
Old Eastern Association	200.00
Olive Grove; Rev. P. G. Davis	8.83
Olive Grove; Rev. L. E. Daye	6.00
Original Shiloh Association	142.82
Original Shiloh Church Union	72.55
Oxley Hill; Rev. James Wiggins	1.00
Parkers Grove; Rev. J. H. Dixon	25.00
Peterson Chapel; Rev. W. H. Trotman	10.00
Phillipi; Rev. C. A. Hart	5.00
Pine Chapel; Rev. C. H. Whitaker	14.00
Pine Hall; Rev. W. C. Rogers	1.50
Piney Wood Chapter	10.00
Pleasant Hill; Rev. L. W. Pointer	6.00
Pleasant Hill; Rev. J. S. Norris	10.00
Pleasant Hill; Rev. Sam Moss	3.00
Pleasant Grove; Rev. Samuel Cahoon	2.00
Pleasant Meadows; Rev. J. L. Williamson	5.00
Pleasant Oak; Rev. W. D. Lassiter	5.00
Poplar Creek; Rev. L. R. Hayes	5.00
Red Hill (Sampson County)	20.00
Reedy Creek Association	50.00
Roanoke Zion; Reverend W. E. Battle	2.00
Rowan Association	100.00
Robeson Baptist Union	132.00
Rock Hill; Rev. Holton Floyd	3.00

Rock Hill; Rev. H. B. Ferguson	120.00
Rocky Chapel; Rev. J. M. Boone	8.00
Rose Hill; Rev. J. W. Wallace	15.00
Roseville; Rev. A. H. Murphy	18.00
Round Branch; Rev. L. W. Pointer	12.97
Rowan Sunday School Convention	50.00
Sandy Chapel (Sampson County)	6.00
Sandy Point; Rev. J. P. Law	20.00
Second Baptist; Rev. W. E. Edgerton	51.00
Shiloh Association	60.00
Shiloh; Rev. O. L. Hairston	25.00
Shiloh; Dr. O. P. Foster	24.88
Shiloh; Rev. W. B. Lewis	100.00
Shiloh; Dr. R. Mack Pitts	100.00
Snow Hill; (Sampson County)	11.01
South Main Street; Rev. D. P. Lewis	8.34
Spring Branch; Rev. Boykin	25.00
Spring Hill; Rev. A. J. Cherry	5.00
Star of Bethlehem; Rev. E. L. Pettiford	5.00
St. James; Rev. R. W. Ramsey	5.00
St. James; Rev. J. T. Crudup	7.00
St. John; Rev. J. W. Thomas	10.00
St. John; Rev. J. A. Thomason	45.00
St. John; Rev. Wilson Lee	24.00
St. Luke; Rev. J. A. Davis	4.05
St. Matthew; Rev. J. L. Lee	3.00
Stone Grove; Rev. J. A. Thompson	3.00
Swan Creek; Rev. R. L. Blue	4.99
Tabernacle; Rev. P. B. Barnett	25.00
Taylor's Chapel	10.00
Tabernacle; Rev. I. Milledge	5.00
Union Association	50.00
Union Chapel; Rev. F. B. Gamble	2.16
United Institutional; Dr. C. W. Anderson	100.00
United Usher Board; Rising Star Association	6.00
Usher Board, Friendship Baptist Church (Southport)	2.00
Ushers Convention, Guilford Association	5.00
Walker Grove; Rev. L. W. Walker	6.33
Walnut Grove; Rev. J. S. Spruill	5.00
Warren County Sunday School and B.T.U. Convention	56.86
Warren County Ushers Convention	10.00
Weeping Mary; Rev. P. G. Welch	7.00
Welcome Chapel; Rev. T. J. Crudup	35.64
West Rockford; Rev. C. T. Miller	6.00
West Durham; Dr. T. C. Graham	25.00
Western Union Sunday School Convention	3.00
White's Chapel; Rev. J. E. James	10.00
Woman's Auxiliary, Rising Star Association	25.00
Wynn's Grove; Rev. J. W. Law	3.00
Yadkin-Philadelphian Association	14.20
Zion Bethlehem; Rev. J. P. Law	2.00
Zion Grove; Rev. C. A. Hart	5.00
Zion Hill; Rev. C. H. Reddick	1.00

---

 \$4,152.58



The Orphanage Band—Mr. James E. Glasper, Director

## MASONIC LODGE CONTRIBUTIONS

NO.—NAME	AMOUNT
1—King Solomon, New Bern	\$ 46.00
4—Widow Son, Raleigh	117.00
5—Rising Sun, Clarkton	10.00
7—Paul Drayton, Charlotte	60.00
8—J. W. Hood, Goldsboro	190.00
9—Western Star, Salisbury	64.00
10—Stone Square, Norlina	84.00
11—Hiram, Washington	20.00
12—St. John, Greensboro	183.00
13—John R. Page, Edenton	39.00
14—Hanover, Wilmington	60.00
15—Eastern Star, Elizabeth City	113.50
16—Celestial, Sanford	18.00
18—Meridian, Hertford	52.00
21—Excelsior, Raleigh	90.00
23—Prudence, Ayden	17.00
24—King David, Kinston	48.00
28—Doric, Durham	272.00
29—Lomax, Lincolnton	40.00
32—Hope, Monroe	61.00
33—Lone Star, Reidsville	128.00
34—Wisdom, Apex	68.50
35—Mt. Herman, Greenville	130.00
36—Mt. Olive, Carrboro	108.00
37—Mt. Carmel, Statesville	83.00
39—Tuscarora, Windsor	28.00
41—Spring Branch, St. Pauls	42.00
46—Sunbeam, Union Mills, S. C.	9.00
51—Pleasant Union, Durham	48.00
52—Rough Ashler, Selma	63.00
55—Mentor, Raleigh	46.00
56—Rocky Blue, Kenly	53.00
58—Leigh Beauty, Aulander	38.00
60—Tyre, Warsaw	60.00
61—New Light, Wilmington	15.00
62—Venus, Asheville	123.00
63—Perfect Ashler, Winton	50.00
64—Unity, Rocky Mount	63.00
65—Mt. Pisgah, Zebulon	21.00
66—Acacia, Lexington	33.00
68—Cornerstone, Pinehurst	68.00
73—Mt. Horeb, Jacksonville	86.00
74—Mt. Vernon, Creedmoor	53.00
76—Oriental, Grimesland	20.00
77—Queen of the South, Greenville	25.00
78—E. R. Dudley, Stonewall	18.00
79—Queen of the East, Aurora	36.00
80—Shining Star, Red Springs	25.00
82—Golden Rule, Gastonia	52.00
85—Unique, Charlotte	119.00
88—Stanley, Albemarle	41.00

90—Star of the Orient, Scranton	3.00
93—Olive Branch, Dillon	20.00
94—Sheba, Vanceboro	25.00
96—Jerusalem, Powellsville	16.50
97—Golden Trowel, Belhaven	21.00
108—Virgin Mary, Mt. Gilead	18.00
110—Beulah, Magnolia	26.00
111—Star of Bethlehem, Selma	31.00
112—Trestle Board, Willard	8.00
113—Antioch, Lumberton	40.00
114—Silver Brook, Oriental	13.00
116—Perfection, Mayesville	59.00
118—Cashie, Windsor	43.00
119—Sandy Hill, Hookerton	50.00
120—Battle Axe, Roxboro	70.00
124—Golden Leaf, Lumberton	67.00
126—Mt. Pleasant, Harrellsville	35.00
127—Weeping Willow, Rose Hill	41.00
131—Capestone, Kinston	25.00
135—Rising Star, Hendersonville	21.00
136—St. Luke, Carthage	31.00
137—Gratitude, Englehard	33.00
138—St. James, Leaksville	24.00
139—Salem, Winston-Salem	150.00
146—Stanley, Fairmont	8.00
147—St. Paul, Pittsboro	50.00
150—Golden Star, Fuquay Springs	80.00
151—Coronation, Williamston	32.00
154—Union, Ahoskie	52.00
157—Davidson Pride, Thomasville	29.00
158—South Freedom, Raeford	1.00
159—St. Elmo, Nashville	39.00
166—Pride of Harnett, Lillington	27.00
169—Middle Chamber, Rocky Point	45.00
170—North East, Wallace	17.00
174—Jeptha, Sunbury	35.00
177—Solid Rock, Scotland Neck	35.00
183—Mt. Perry, Garner	45.00
196—Mt. Gilead, Mt. Gilead	62.00
200—Dothan, Chadbourn	32.00
201—Silver Leaf, Fremont	19.50
205—Golden Link, Smithfield	76.00
208—Bennettsville, Norwood	10.00
215—Tuscan, Rich Square	52.00
216—Lively Stone, Littleton	42.00
217—Advance, Lillington	46.00
222—True Seekers, Garland	42.00
229—St. Luke, Laurinburg	25.00
230—Sandy Ridge, Jarvisburg	32.00
232—Winterville, Winterville	45.00
248—Hero, Beaufort	30.00
250—Waxhaw, Waxhaw	42.00
251—Invincible, Greensboro	95.00
262—Floral Hall, Middlesex	11.00

263—White Oak, Kelly	25.00
270—Marshville, Peachland	8.50
275—Merry Hill, Windsor	22.00
282—Rose Bud, Wake Forest	34.00
284—Thrifty Sons, Franklinton	12.00
285—Leader of Wake, Wake Forest	16.00
286—Center Grove, Raeford	20.00
290—Price, Mooresville	42.00
293—Live Long, Dover	12.00
298—Success, Morehead City	31.00
299—Star of Clarkton, Clarkton	38.00
300—Cape Fear, Elizabethtown	28.00
312—Colerain, Powellsville	50.00
323—Sylven, Burlington	30.00
324—Bear Creek, Robbins	6.00
327—Silver Set, Charlotte	44.00
329—Rock Hill, Stanley	19.00
331—Poplar Hill, Rockingham	18.00
332—New Settlement, Pinehurst	39.00
336—Spring Branch, Roseboro	41.00
344—Buchanan, Virginiana, Virginia	29.00
343—Gold Mine, Oxford	8.00
347—Enterprise, Durham	22.00
350—St. Annah, Raleigh	62.00
354—St. Pauls, St. Pauls	76.00
359—Mountain Eagle, Franklin	18.65
365—White Lilly, Stanley	8.00
373—Sparkling Diamond, Charlotte	109.00
374—Jethro, Acme	20.00
376—Faithful Guide, Cleveland	10.00
385—Bright Star, Greenville	21.00
387—Rose Valley, Bolton	26.00
392—Best Grove, Goldsboro	58.50
393—Oak Grove, Louisburg	75.00
401—Pride of Sunbury, Fairmont	9.00
423—George B. Willis, New Bern	87.00
424—Moonlight, Maple Hill	20.00
425—Liberal Arts, Pikeville	75.50
427—Gaza, Fairmont	20.00
432—Corapeake Light, Sunbury	29.00
434—Palestine, Woodville	31.00
435—Beautiful Valley, Greenville	15.00
436—Delta, Seaboard	41.00
460—Dorcas, Durham	108.00
417—Royal, Kelford	24.00
478—Royal Hearts, Goldsboro	26.00
484—Pride of Wilson	51.00
490—Dan River, Ruffin	55.00
496—Chapel, Murfreesboro	41.00
497—Pendleton, Pendleton	48.00
501—Oakland, Asheboro	26.00
503—Bivouac, Winston-Salem	172.00
505—J. J. Worlds, Belmont	10.00
507—Living Hope, Kinston	34.00



518—Tryon City, Tryon.....	46.35
523—Grove Hill, Warrenton.....	20.00
524—Toussaint L'Overture, High Point.....	88.00
529—Arabian, Scotland Neck.....	22.00
530—Littlefield, Newton Grove.....	21.00
535—Belstone, Goldsboro.....	23.50
549—Pride of Appie, Walstonburg.....	9.00
557—Pride of Badin, Badin.....	42.00
561—East Wilmington, Castle Hayne.....	15.00
571—Pelham, Pelham.....	40.00
573—Pride of Bunn, Louisburg.....	31.00
573-A—Riverside, Elizabethtown.....	36.00
576—North Gate, Harrells.....	19.00
583—Level Traveler, Louisburg.....	20.00
584—D. A. McKay, Bessemer City.....	15.00
591—Tuckaseegee Valley, Bryson City.....	17.00
602—North Star, Moyock.....	10.00
603—Lilesville Star, Lilesville.....	44.00
609—Rock Rest, Matthews.....	33.00
628—Masonic Home, Pantego.....	18.00
642—Augustus, Burlington.....	56.00
648—Leasburg, Blanche.....	28.00
649—Maiden Star, Lincolnton.....	18.00
653—Dawn of the Morning, Chinquapin.....	23.00
663—Lone Star, Mt. Holly.....	13.00
669—Mt. Calvary, Greenville.....	50.00
676—Allen's Roseboro.....	46.00
682—20th Century, Asheville.....	74.00
688—Goldston Star Goldston.....	29.00
691—Morning Star, Greensboro.....	30.00
700—Jackson Square, Seaboard.....	20.00
708—Mt. Allen, Black Mountain.....	50.00
711—Light of the World, Siler City.....	51.00
713—Pride of Caldwell, Lenoir.....	24.00
717—Wake, Raleigh.....	30.00
722—Jonathan Creek, Oxford.....	64.00
723—Roseville, Ivanhoe.....	45.00
729—Unionville, Spindale.....	7.00
734—Mt. Ararat Republic, Windsor.....	45.00
740—Morning Star, Henderson.....	18.60
745—Victory, Hickory.....	46.00
752—Grier Heights, Charlotte.....	55.00
765—Eveready, Whiteville.....	66.00
771—Freeman, Troy.....	18.00
772—Wadesboro, Wadesboro.....	50.00
776—Golden Star, Robersville.....	29.00
778—Tabor City Star, Tabor City.....	35.00
779—P. W. Lawrence, Wilmington.....	15.00
781—Newland, Elizabeth City.....	16.00
782—C. S. Brown, Goldsboro.....	97.50
784—Hiram of Tyre, Aurora.....	16.00
785—New Branch, Swanquarter.....	23.00
786—Winnabee, Supply.....	19.00
787—Gibraltar, Newton.....	11.00

790—Pride of Navassa, Leland	28.00
791—Silver Square, Fayetteville	100.00
792—A. J. Henderson, Fayetteville	52.00
793—Chrystal Spring, Leland	13.00
794—Prince Hall, Biscoe	17.50
796—Antioch Square, Warrenton	34.00
801-A—Square Deal, Hamlet	35.00
801-B—St. Joseph, Blounts Creek	16.00
803—East Lily, Havelock	15.00
806—West Yadkin, Boonville	75.00
810—Twin City, Whiteville	21.00
811—Mt. Pleasant Memorial, Acme	17.00
812—Keystone, Acme	15.00
815—Freestone	2.50
816—Evergreen, White Oak	14.00
818—Ecclesiastes	24.00
UD—Holly Springs	22.00
UD—A. S. Hunter	28.00
4th District Masonic Lodges	50.00
7th District Masonic Lodges	65.00
13th District Masonic	55.26
15th District Masonic Lodges	609.00
20th District Masonic Lodges	74.03

---

\$10,494.89

### CONTRIBUTIONS FROM ORDER OF EASTERN STAR

1—Jeptha, Washington	\$ 38.00
2—Ruth, Raleigh	75.00
3—Queen Esther, Fayetteville	15.00
6—Lady Love, Goldsboro	114.00
8—Melissa, Statesville	44.00
10—Ladies Delight, Greenville	40.00
14—St. Martha, Kinston	25.00
17—Electa, Hookerton	17.00
19—Drucilla, Durham	50.00
22—Rose of Sharon, Thomasville	31.00
23—Magnolia, Greensboro	40.00
29—Rose Bud, Rocky Mount	65.00
31—Adah, Fayetteville	10.00
33—Hood, Elizabeth City	25.00
34—Wilder, Sims	20.00
36—Beauty of the West, Winston-Salem	58.00
37—Wisdom, Ayden	25.00
44—Randolph, Aurora	10.00
48—Bay Star, Bayboro	15.00
49—Sunbeam, Farmville	101.00
57—St. Luke, Vanceboro	10.00
59—Elizabeth, Snow Hill	30.00
60—Queen Esther, Carthage	31.00
61—Mt. Vernon Love, Durham	42.00
63—James Hill, Sanford	55.00
67—Golden Link, Red Springs	5.50

70—Star of Hope, Clayton	39.00
75—S. H. Witherspoon, Mooresboro	18.25
81—Silver Queen, Roper	17.00
90—Silver Leaf, Willard	17.00
97—Dorcas, Winton	41.00
99—Queen Esther, Candor	10.00
107—Sun Rise, Shelby	9.00
117—Martin Rebecca, Gastonia	19.75
126—Ivey, Albemarle	16.00
127—Mayflower, Wallace	47.00
128—Daughters of Esther, Asheville	64.00
134—Silverdale, Selma	16.00
135—Christeen, Troy	28.00
140—Silver Leaf, Apex	26.00
141—Golden Rule, Dunn	25.00
142-B—Pride of Labor, Warrenton	49.00
157—White Rose, High Point	25.00
169—Solid Rock, Scotland Neck	17.00
173—Shining Star, Morven	14.00
177—Mount Pleasant, Harrellsville	39.00
180—Pearl White, Salisbury	31.00
204—Magnolia, Englehard	11.50
207—Divine, Kinston	5.00
212—Golden Scepter, Fuquay Springs	26.00
232—Bright Star, Roseboro	25.00
234—Happy Hearts, Pikesville	20.00
242—Omega, Cleveland	28.00
243—Golden Sunshine, Pinehurst	14.00
244—Pilgrim, Chesterfield, S. C.	10.00
248—Priscilla, Burgaw	20.00
263—Diamond Circle, Hendersonville	25.00
301—Christian Worker, Charlotte	18.00
305—Excelsior, Jacksonville	54.00
308—Meridian, Winston-Salem	130.00
309—Dawn of the Morning, Waxhaw	60.00
313—Bright Star, Greenville	18.00
329—Lewiston Light, Aulander	18.00
330—Daughters of Jerusalem, Asheville	41.00
332—North Star, Windsor	29.00
350—St. Anna, Raleigh	20.00
355—Ruth, Beaufort	36.00
362—Prince Hall, Rocky Mount	13.00
379—Prospect, Durham	105.00
382—Red Spring Gleaner, Red Springs	20.00
383—Beauty of Madison, Madison	24.00
387—Mt. Olive Light Court, Mount Olive	44.00
389-A—Bethshevier, Leaksville	28.00
416—Sylva Star, Sylva	12.00
424—Deborah, Charlotte	25.00
436—Morning Star, Moyock	12.00
444—Alamance, Burlington	47.67
455-B—Hope, Marshville	6.00
477—Beauty of Reidsville, Reidsville	89.00

480—Eureka, Fremont .....	10.00
488—Pearly Gate, Matthews .....	10.00
492—Love and Hope, Belcross .....	18.00
507—Leading Light, Louisburg .....	7.50
518—Pride of Fort Barnwell, Dover .....	5.00
521—Friendship, Siler City .....	42.00
522-A—Unity, Asheboro .....	20.00
522-B—Queen of Hope, Fairmont .....	5.00
523-A—Living Star, Monroe .....	23.50
523-B—Franklin Star, Franklin .....	16.10
524—Pride of the East, Greenville .....	45.00
525—Electa, Wadesboro .....	40.00
529—Allen's Yanceyville .....	10.00
530—Sisters of Bivouac, Winston-Salem .....	30.00
531—Rose De Moll, Advance, .....	50.00
536—Queen Esther, Oxford .....	61.00
537—Immaculate, Greensboro .....	30.00
541—Venue, Robersonville .....	20.00
542—Rose of Sharon, Warrenton .....	16.00
545—Pride of Mount Holly, Mount Holly .....	17.00
547—Oak Ridge, Mount Gilead .....	23.00
550—Rose of Florence, High Point .....	10.00
552—Rising Sun, Maxton .....	15.00
553—St. Hannah, Henderson .....	10.00
555—Rose of Sharon, Southport .....	10.00
556—Ruth, Kelly .....	12.00
562—Goodwill Baxter, Henderson .....	35.00
563—Star Light, Rich Square .....	32.00
567—Goodwill, Ahoskie .....	31.00
568—Best Grove, Goldsboro .....	46.00
571—Ruth, Lenoir .....	12.00
572—Pride of Hyde, Swan Quarter .....	31.00
574—Loving Hearts, Goldsboro .....	40.00
579—Pride of Joy, Morrisville .....	26.00
581—Pride of the West, Morganton .....	14.00
583—Evening Star, Conway .....	22.00
585—Foreman, Goldsboro .....	6.00
588—St. Mary's Mebane .....	27.00
589—Corrustua, Windsor .....	16.00
591—Morning Star, Greensboro .....	21.00
592—Sisters of James H. Young Memorial, W.-Salem .....	49.00
593—Evening Star, Louisburg .....	30.00
594—Morning Star, Goldston .....	30.00
595—Morning Star, Jackson .....	13.00
597—Beulah, Clarkton .....	23.00
598—Ruth, Sunbury .....	10.00
599—May Queen, Bolivia .....	19.00
600—Guiding Star, Murfreesboro .....	40.00
601—Green Level, Burlington .....	18.00
603—Mary Bethune, St. Pauls .....	27.22
604—Golden Star, Laurinburg .....	5.00
605—Star of Bethlehem, Bolton .....	11.00
607—Precious Jewels, Littleton .....	20.00

REPORT OF SUPERINTENDENT

608—Rose McCloud, Belew Creek_____	54.00
609—Queen Ada, Delco_____	31.00
611—Rose of Sharon, Ahoskie_____	13.00
612—Pride of the Yadkinites, Yadkinville_____	37.00
613—Naomi, Pelham _____	31.00
616—Leanna Orpha, Wilmington_____	23.00
617—Evening Star, Apex_____	10.00
618—Twilight, Apex _____	19.00
620—Queen of Olympic, Winston-Salem_____	24.00
621—Delta, Carysburg _____	61.00
Brother D. W. Massey_____	3.00
Sister Elizabeth Tilley_____	2.00
Grand Master and Mrs. Clark Brown_____	2.00
	\$4,113.99

CONTRIBUTIONS FROM AMERICAN LEGION  
DIVISION 6  
EASTERN AREA

DIST.	POST	CITY	Aux.	Post
1	223	Elizabeth City_____	\$ 20.00	\$ 115.00
1	426	Sunbury _____		30.25
3	150	Carthage _____		50.00
3	202	Fayetteville _____	65.00	100.00
3	158	Sanford _____		10.00
3	177	Southern Pines _____	20.00	25.00
3	358	Troy _____	25.00	100.00
4	294	Burgaw _____		10.00
4	219	Clinton _____	60.00	75.00
5	215	Goldsboro _____	50.00	65.00
5	17	Wilson _____		15.00
6	219	Kinston _____	52.50	124.00
6	181	Laurinburg _____	66.00	100.00
6	213	Southport _____	25.00	40.31
8	176	Henderson _____		10.00
8	228	Louisburg _____		5.00
8	166	Oxford _____	50.00	105.00
8	179	Roxboro _____		5.00
8	260	Warrenton _____		107.50
9	173	Rocky Mount _____	60.00	75.00
9	396	Spring Hope _____		50.00
9	407	Weldon _____	20.00	135.00
10	311	Wake Forest _____		25.00
10	175	Durham _____	67.50	283.00
10	429	Hillsboro _____		20.00
10	157	Raleigh _____	53.05	76.91
10	363	Zebulon _____	35.00	25.00
10	178	Smithfield _____	18.00	
TOTAL _____			\$ 687.05	\$1,781.97

## REPORT OF SUPERINTENDENT

## WESTERN AREA

DIST.	POST	CITY	AUX.	Post
11	183	Greensboro		100.00
11	229	Mebane		45.00
11	199	Reidsville	50.00	200.00
12	220	Winston-Salem	50.00	50.00
12	196	High Point	10.00	88.00
12	255	Lexington	75.00	100.00
12	128	Winston-Salem	50.00	25.00
13	198	Gastonia	15.00	25.00
13	446	Marshville	25.00	25.00
13	212	Monroe	25.00	50.00
14	172	Concord	100.00	85.00
14	394	Mooresville	75.00	112.30
14	107	Salisbury	400.00	600.00
14	217	Statesville	30.00	45.00
15	44	Asheville	10.00	51.00
15	281	Henderson	15.00	
15	322	Morganton	100.00	206.16
15	168	Charlotte	10.00	
TOTAL			\$1,040.00	\$1,807.46

## SUMMARY:

Eastern Area	\$2,496.02
Western Area	2,847.46
TOTAL	\$5,316.48

## SCHOLARSHIP FUND

East Cedar Grove Sunday School Convention	15.00
*Miss Willie Ann Gregory	200.00
Mt. Olivet Tabernacle B.C., Philadelphia, Pa.	200.00
Mt. Zion Baptist Church, Beaufort	25.00
Colored Morticians and Funeral Directors Association of N. C., Inc.	100.00
Mary E. Hollingsworth Scholarship Fund	114.00
Daughters of Zion Association	25.00
Lakes Chapel Baptist Church	17.75
Mrs. Margaret Mills, Watha	25.00
Mrs. Louisa M. Williams, New York	3.00
Merritt Beauty Shoppe, Wallace	3.00
Mrs. Mattie Fennell, Wilmington	2.00
Royals Chapel Church	5.01
Wards Chapel Church	5.01
Keathern Chapel Sunday School	6.00
Mrs. Maggie L. Hollingsworth	22.94
*Miss H. G. Fleming, Raleigh	25.00
Mrs. W. J. Gray, Asheville	25.00
23rd District, Prince Hall F. & A. Masons	74.71
Capitola Wilson Bible Class, Charlotte	50.00
Miss E. McNeil Holmes, Weldon	10.00
Miss Marguerite S. Frierson, Fayetteville	5.00

Miss Rosa B. Lassiter, Kinston	10.00
Mrs. Clara W. Nesby, Statesville	15.00
Mrs. L. P. Lloyd, Oxford	4.00
Mrs. H. S. Davis, Charlotte	10.00
Rev. Mr. H. T. McFadden, Louisburg	2.00
Mount Moriah Baptist Church, Marion	16.15
Belton Creek Baptist Church, Oxford	10.00
Pearsonstown Needletoncraft Club, Durham	25.00
Mr. Alex Allen, Oxford	2.00
Mrs. B. S. Gooch, Oxford	10.00
Mrs. Rosetta C. Mason, Oxford	10.00
Mrs. M. T. Cureton, Oxford	10.00
Mr. and Mrs. S. P. Biggers, Oxford	10.00
Mr. Robert Hall, Washington, D.C.	10.00
Mr. R. F. Cousins, Oxford	5.00
Mrs. Rosa M. Cousins, Oxford	5.00
Rev. C. A. Atkins, Oxford	2.00
Mr. W. H. Cannady, Oxford	5.00
*Mr. Samuel Cox, Oxford	5.00
Mrs. G. S. Gant, Oxford	5.00
Rev. L. H. Wade, Oxford	5.00
Mrs. B. N. Brooks, Oxford	20.00
Mrs. L. G. Smith, Oxford	10.00
Mr. S. T. Lloyd, Oxford	5.00
Mrs. Bertie B. Reynolds, Oxford	5.00
Miss G. Q. Hamme, Oxford	5.00
Mrs. O. H. Johnson, Oxford	5.00
Mrs. T. H. Hamme, Oxford	10.00
Mrs. C. H. McGhee, Oxford	10.00
Mrs. M. H. Allen, Oxford	2.00
Mr. A. R. Dees, Oxford	5.00
Mr. George A. Tyler, Oxford	5.00
Mr. George Tyler, Sr., Oxford	5.00
Mrs. Lucy B. Boyd, Oxford	3.00
The Volkamenia Literary Club, Durham	9.00
Dr. J. S. Colson, Oxford	25.00
Mr. J. H. McDougle, Oxford	5.00
Mrs. W. L. Horton, Durham	5.00
Mrs. Lillie R. Hawkins, Norlina	5.00
Mrs. Lillie Buchanan, Durham	1.00
Mr. and Mrs. Sam Royster, Oxford	5.00
Rev. R. W. Perry, Sanford	1.00
Mrs. Bettie Mayes, Oxford	1.00
Mr. M. L. Harris, Oxford	10.00
Mr. Richard Shepard, Raleigh	1.00
Mr. Walter Curtis, Raleigh	1.00
Mr. and Mrs. Spurgeon Fields, Raleigh	2.00
Mr. James Hollingsworth, Harrells	1.00
Mrs. Mabel Powell, Clinton	15.00
Mr. Ennis Grant, Raleigh	1.00
Rev. T. C. Evans, Raleigh	1.00
Dr. Grady D. Davis, Raleigh	1.00
Public Offering	3.12

Mrs. A. B. Toney, Oxford	25.00
Mrs. Bessie Davis, Oxford	5.00
North Carolina Teachers Association, Raleigh	500.00
Mr. Edward Horowitz, Oxford	20.00
Mrs. Henrie J. Stredwick, Raleigh	25.00
Ridgeway Baptist Church, Henderson	8.10
Perry's Seminary, Henderson	5.06
First Baptist Church, Oxford	71.54
Missionary Circle, White Rock Baptist Church	10.00
Philadelphia Baptist Sunday School, Nashville	5.00
Mrs. L. G. Smith (In memory of the late Mrs. Hattie Glover)	5.00
Miss Mary E. Pickett, Oxford	5.00
Mrs. Fannie C. Warner, Hillsboro	10.00
Mrs. Martha V. Chavious, Hillsboro	10.00
*Mr. Roosevelt Warner, Hillsboro	20.00
Rev. T. H. Brooks	10.00
	<b>\$1,937.78</b>

\* Former Student.

### DONATED COMMODITIES

Mrs. Mary A. Jones, Hendersonville	Assorted used clothing
Masters Gene and Donald Ayscue, Oxford	Comic books; assorted literature
Mrs. M. S. Walker, Reidsville	Assorted used clothing
Mrs. C. E. Boulware, Durham	Assorted used clothing
Mrs. Janice Mitchell, Blanche	Assorted used clothing
Mrs. Henrietta Hargett, Beaufort	Assorted used clothing
Mt. Olive League Club, Waynesville	Assorted used clothing
Community Missions, Stovall Church	Assorted periodicals; Tumblers
Mrs. P. C. Beatty, Mebane	Assorted used clothing
Mrs. Frances B. Turner, New York	Assorted used clothing
Mrs. J. W. Seabrook, Fayetteville	Assorted used clothing
Mrs. Floyd Bullock, Oxford	School supplies, costumes and Used Clothing
Wall Street Baptist Church	
Usher Board, Sanford	Cosmetics, assorted toiletries, school supplies
Mr. Thomas Howard, Winston-Salem	New yard goods; used clothing
Miss Helen Clement, Oxford	Magazines
Senior Missionary Circle, Shiloh Baptist Church, Mocksville	Assorted used clothing
Mount Level Baptist Mission Circle, Durham	Assorted toiletries, towels
Mr. A. F. Currin, Rowland	225 Watermelons
Junior Woman's Club, Oxford	Assorted used children's clothing
Junior Mission Circle, Chestnut Grove Baptist Church, Cleveland	Toiletries, towels, yard goods
White Rock Baptist Mission Circle, Durham	Assorted used clothing



Mrs. M. G. Mattocks, Tarboro	Assorted used clothing, books, candy
Mrs. Horace Higgins, Durham	Assorted used clothing
Mr. Harold Flowers, Jr., Colorado	Assorted used clothing
Mr. Eugene Fields, New Jersey	Combs
Mrs. Jessie Moore, Durham	Assorted used clothing
NEW Hope Baptist Mission Circle, Durham	Yard goods and clothing
Sunday School Class No. 10, First Baptist Church, Rich Square	Toilet articles, assorted clothing; school sup- plie, washcloths
Mrs. Maggie Williams, Troy	Assorted used clothing
Mrs. Y. D. Garrett, Durham	Hosiery
Mrs. E. C. Turner, Durham	Hosiery
Mrs. J. S. Lee, Durham	Hosiery
Mrs. W. A. Cleland, Durham	Hosiery
Mrs. Veda Henson, Durham	Hosiery
Mr. George Goodloe, Durham	Hosiery
Mr. G. T. Thorne, Durham	Hosiery
Mr. N. H. Bennett, Durham	Hosiery
Mr. R. C. W. Perry, Durham	Hosiery
Mrs. Louise McCrea, Durham	Hosiery
Mr. W. A. Clement, Durhma	Hosiery
Mr. L. B. Frazier, Durham	Hosiery
Mr. Maceo Sloan, Durham	Hosiery
Mr. J. S. Stewart, Durham	Hosiery
Mr. and Mrs. J. W. Goodloe, Durham	Hosiery
Mr. and Mrs. Theodore Underwood, Clinton	New assorted clothing
Mrs. Myrtle Hobgood, Oxford	Assorted used clothing
Oxford Livestock Market, Oxford	Hauling services for livestock
Alpha Kappa Phi Fraternity, Durham	Assorted used clothing
Mr. Frank Watson, Raleigh	Assorted used clothing
Mrs. Christine Allen, Waynesville	Assorted used clothing
Mr. Clayton Davis, Illinois	Periodicals
Mr. A. L. Rink, Morganton	Periodicals
Mrs. J. L. Rappaport, New Jersey	Assorted used clothing
Mrs. Miniola Bridgers, Durham	Assorted used clothing
Mrs. Thelma Smith, Durham	Assorted used clothing
Mrs. C. D. Hawkins, Littleton	Assorted used clothing
Mrs. Laura W. Cromby, Raleigh	Assorted used clothing
Mr. H. V. Ayscue, Oxford	Assorted used boys cloth- ing; new & used toys
Joy Chapter, Order Eastern Star, New Bern	Assorted used clothing
Missionary Circle No. 2, Providence Baptist Church, Greensboro	Large assortment of new clothing
Mrs. B. G. Burnett, Tarboro	Assorted used clothing
Mr. B. K. Daniels, Henderson	Sixty-one cases assorted jellies, jams, preserves

Orange Grove Baptist Church, Durham	Assorted used clothing
Mrs. Willie B. Wade, Enfield	Towels, bath cloths, soap
Mr. C. L. Harris, Greensboro	Assorted used clothing
Mrs. L. G. Smith, Oxford	Assorted used clothing for girls
Mrs. T. C. Beam, Yanceyville	Assorted used clothing and shoes
Mrs. Rachel Wooten, La Grange	Assorted used clothing
Hilly Branch Baptist Church Missionary Circle, Lumberton	Assorted used clothing
Isabella Moseley Circle, Lumberton	Assorted used clothing
Rev. Oren J. Elms, Oxford	Used Sunday School lit- erature
Mr. J. W. Yancey, Burlington	Assorted used clothing
Mrs. M. C. Miller, Raleigh	Assorted used clothing
Mr. W. L. Bynum, Kinston	Assorted used clothing
American Legion Post 168, Charlotte	Assorted used clothing and shoes
Mrs. Katherine Williams, Wilmington	Assorted used clothing
Mrs. Lillie B. Johnson, Roxboro	Assorted used coats
Mrs. Lucy Boyd, Oxford	Assorted used clothing
American Bible Society, Washington, D.C.	Fifty new Bibles
Miss Doris Young, Morganton	Assorted used clothing
Miss Luciel Carson, Morganton	Assorted used clothing
Mrs. B. Rappaport, New Jersey	Shoes, and Assorted chil- dren's clothing
Mrs. Mozelle Mills, Raleigh	Assorted used clothing
Western Auto Store, Oxford	Four (4) football uni- forms
Mrs. K. L. Howard, Oxford	Assorted used magazines
Mrs. Sam W. Daniel, Oxford	Assorted used clothing
Mrs. Mary Lyons, Oxford	Assorted used clothing
Mrs. Sallie Mills, Raleigh	Assorted used clothing
Progressive Mothers Club, Durham	Assorted used clothing
Israel Chapel AME Church, Connelly Springs	Assorted used clothing
Mr. L. B. Vause, Kinston	Assorted used clothing
Mr. Charlie Bradshaw, Efland	Assorted used clothing
Mrs. Mary L. Wood, Carthage	Assorted used clothing
Mrs. Hattie Kelly, Carthage	Assorted used clothing
Mrs. M. J. Elliott, Vass	Assorted used clothing
Mrs. Annie Johnson, Vass	Assorted used clothing
Mr. and Mrs. Sam McKeithen, Vass	Assorted used clothing
Mrs. Carrie Sellars, Vass	Assorted used clothing
Mrs. Beatrice Matthews, Southern Pines	Assorted used clothing
Mrs. Amanda Sutton, Kinston	Assorted used clothing
Mrs. Essie Berry, Connelly Springs	Assorted used clothing
Mr. Clarence Pittman, Rocky Mount	Assorted used clothing
Mrs. Odelia Harbison, Morganton	Assorted used clothing
Post 172 and Auxiliary, American Legion	Toys and assorted cloth- ing
Post 229 and Auxiliary, American Legion	Assorted used clothing
Post 107 and Auxiliary, American Legion	Assorted used clothing

Post 223 and Auxiliary, American Legion	Assorted used clothing
Auxiliary 177, American Legion	Assorted used clothing
Post 202 and Auxiliary, American Legion	Assorted used clothing
Post 322 and Auxiliary, American Legion	Assorted used clothing
Post 255, American Legion	Assorted used clothing
Post 213, American Legion	Assorted used clothing
Post 407, American Legion	Assorted used clothing
Post 196, American Legion	Assorted used clothing
Post 363, American Legion	Assorted used clothing
Post 44, American Legion	Assorted used clothing
Post 183, American Legion	Assorted used clothing
Post 394, American Legion	Assorted used clothing
Post 177, American Legion	Assorted used clothing
Mrs. Alice De Bose, Concord	Assorted used clothing
Mr. Swan Thompson, Mebane	Assorted used clothing
Union National Bank, Oxford	7 hens
Fox Department Store	7 hens
American Legion Post 183	Assorted used clothing
Girl's Auxiliary, Tabbs Creek	
Baptist Church	Magazines and church literature
American Legion Post 157	1 New High Chair
American Legion Auxiliary 177	Assorted used clothing
Mrs. Eva McNeill, Southern Pines	Assorted used clothing
Mrs. Julia Stuckey, Southern Pines	Assorted used clothing
Mrs. A. W. Shepard, Fayetteville	Assorted used clothing
American Legion Post 407	Three pairs electric clippers
Middle District Association	169 yards material, thread, sheets, needles
Churches participating: Ebenezer Missionary Baptist Church; Centuck Baptist Church; Keathern Chapel Baptist Church; Betholite Church; Pleasant Hill Baptist Church; Antioch Baptist Church; Adoram Baptist Church; Shiloh Baptist Church.	
Persons participating: Mrs. Arphenia Johnson; Mrs. Daisy Nick; Mrs. Lillia Savage; Mrs. Clara Titus; Mrs. Etta Brown; Mrs. Rosa Green.	
Dr. and Mrs. R. H. Lewis, Clinton	Thirty-six new coats for children
St. John Baptist Mission Circle, Durham	Toiletries, yard goods, notions, used clothing
Union Baptist Church Mission Circle, Durham	Assorted used clothing
The Good Samaritan Club, Greensboro	Toiletries, linens, soap, used clothing
Emma Burroughs Mission Circle, Hillsboro	Assorted used clothing
Mrs. Wallace Wilsey, Florida	Twenty (20) new dolls
Mrs. Margaret K. Goodwin, Durham	Used high chair
Morgan Crews, Oxford	1 case loose leaf fillers; 1 case candy
Mr. Oliver L. B. Rhodes, Asheville	Assorted used boys clothing

Rock Spring Baptist Mission Circle-----	Yard goods, sheets, toilet- ries, clothing
First Baptist Church Mission Circle, Fayetteville -----	High chair, toiletries, as- sorted clothing
Pleasant Plains Mission Circle, Ahoskie---	Coverlet, toiletries, yard goods, linens, towels, clothing
Cone Mills Corporation, Greensboro-----	1 Bale Assorted Denim Cotton piece goods
Woman's Auxiliary, Yadkin Valley Association -----	Sewing supplies, toilet- ries, coats, bed linens, used clothing

## Churches Participating:

First Baptist, Boone; St. John, Taylorsville; Mt. Carmel, Taylorsville; Ararat Baptist, Mount Airy; St. Paul, Elkin; Pleasant Union, Dobson; Damascus, Wilkesboro; Pleasant Hill; Wilkesboro; First Baptist, Wilkesboro; Union Grove, Roaring River; Poplar Springs, Roaring River; New Home Baptist; Devotion; Piney Grove; Boomer; Thankful; Mt. Pleasant Baptsit Church, Jonesville; Patter-son Grove, Kings Creek; Mount Valley Baptist Church; Ronda; Fifth Grade of Lincoln High School, Wilkesboro.

Lions Club, Oxford-----	Thirty-two loaves bread
Mrs. Lottie M. Holt, Clayton-----	Assorted used clothing
Mr. Norton C. Converse, Raleigh-----	Used children's shoes
American Legion Post 199-----	High Chair
American Legion Post 150-----	Assorted used clothing
Mr. Landy P. Hodges, Wilson-----	Assorted used boys cloth- ing
Mrs. Catherine Hodges, Wilson-----	Dress length
Mr. John R. Larkins, Raleigh-----	Assorted used clothing
Mrs. M. M. Walker, Reidsville-----	Assorted used clothing
THE WEATHERLY CO., Elizabeth City---	Seven (7) cases Christ- mas candy

## Sunshine Band, Fayetteville Street

Baptist Church, Raleigh-----	Assorted toiletries, wash- cloths
Renfro Hosiery Mills, Mount Airy-----	1 Carton Cotton Hosiery
Institutional Foods, Inc., Raleigh-----	9 bags candy
Mrs. Thurston Bjornsson, Hendersonville--	Assorted new and used clothing; cards; dress material
Mrs. Charles Perry, Sr., Washington, D.C.--	Assorted used clothing, toys
City Missionary Union, High Point-----	Assorted new and used clothing, toiletries, dress materials; school supplies, washcloths

## Churches and Persons Participating:

Mrs. J. E. Melton; Mrs. Carrie Brevard; Mrs. Myrtle Barringer; Mount Vernon Baptist Church Willing Workers; Mount Vernon Bap-

tist Church Circles 1 and 2; Calvary Baptist Church Senior Missionary Circle.

Daughters of Zion, Keithern Baptist

Church -----New bed coverlet

Mr. E. H. Dickerson-----Subscription to TRUE  
MAGAZINE

Ladies Auxiliary, Marshall Pittman Post

173, American Legion-----1 New High Chair

East Cedar Grove Woman's Union-----Assorted toiletries, clothing, yard goods, school supplies, notions.

Mrs. M. F. Hinton, Reidsville-----Assorted used clothing

Miss F. M. McCallum, Greensboro-----Assorted used clothing

Mrs. F. I. K. Moore, Winston-Salem-----Assorted used clothing

Miss V. D. Palmer, Pelham-----Assorted used clothing

Mrs. C. A. Turner, Danville Virginia-----Assorted used clothing

Mrs. K. R. Blount, Greensboro-----Assorted used clothing

Mrs. Roy Beard, Oxford-----Clothing; magazines

Woman's Auxiliary, Neuse River

Association -----Assorted used clothing

Durham Junior Mission Union-----Christmas gifts; large supply of bath cloths and towels

Churches: St. John; Mt. Vernon.

Missionary Circle, Union Baptist Church,

Durham-----5 dozen towels; 3 dozen hand towels, 1 dozen washcloths

Mrs. Clara W. Nesby (Project Chairman)

Statesville -----Drapery, assorted household linens, toys, games, clothing; school supplies, assorted Christmas gifts, cash.

Christmas Project Participants:

The Sports Shop; City Federation; Mrs. L. M. Ramseur, Mrs. E. M. Derr; Mrs. Elizabeth Dowd; Mrs. I. M. Stockton; Mrs. Maggie Brent; Mrs. M. H. Horrington; Mrs. Lillie Powell; Miss Margaret Turner; Mrs. Bessie Lawrence; Mrs. M. V. Alexander; Daughters of Pythias; Court of Clanthé; Mr. Willie Douglas; Mrs. C. L. Maston; Mrs. Paul Hamilton; Mrs. Flax Brayboy; Mr. and Mrs. A. E. Peterson; Mrs. M. M. Littlejohn; Mrs. Louise B. Moten; Mr. A. D. Rutheford; Mrs. W. W. Williams; Mrs. T. S. Kimbrough; Mrs. Mable Gillespie; Mrs. Arthur Williams; Mr. Nathaniel Byers; Mrs. M. W. Neal; Mrs. Connie Spicer.

St. Stephens Episcopal Boys Choir,

Morganton -----Christmas stockings with candy

Miss Esther I. Carson's 5th Grade Class,

Lenoir -----Assorted Christmas gifts, clothing

Naomi Schell Circle, Oxford-----Christmas packages for pre-schoolers

Dewitt Supply Co., Atlanta, Georgia-----	Twelve dozen ballpoint pens
Mr. James I. Reed, New York-----	Assorted used clothing
BURLINGTON MILLS, OXFORD-----	60 Christmas bags (toys, books, games, candy)
Halifax County PTA-----	Nuts and fruits
Oxford Junior Woman's Club-----	Christmas party, theater tickets, gifts
Reliable Plumbing Co., Oxford-----	Four (4) bushels apples
City Seafood Market, Oxford-----	One (1) bushel apples
TEXACO, INCORPORATED, Raleigh---	Sixty (60) toy tankers
Mr. C. R. Watkins, Oxford-----	Two (2) cases oranges, 1 bushel apples, 1 case candy
Mrs. W. A. Mountain, Windsor-----	Assorted used clothing
The Episcopal Young Churchmen, Church of The Redeemer, Greensboro---	Six toy cars, six dolls; 2 balls
Mr. W. A. Hennessee, Sr., Jacksonville---	Used toys, clothing, cookies
Usher Board, First Baptist Church, Chapel Hill-----	Assorted toilet articles, toys
Henderson Grocery, Henderson-----	Six cases candy
New Homemakers, Ridgeview School, Hickory -----	New toys and clothing, school supplies, assorted used clothing, gifts
Mrs. Lottie M. Holt, Clayton-----	Assorted used clothing
Pride of the West Chapter, Morganton---	Individual Christmas gifts for Burke County Children
Carteret County Welfare Department----	Gifts for Carteret County Children
Biddleville Emmanuel Church, Charlotte--	Assorted Christmas gifts; clothing, books, canned foods, toiletries, cash
First Baptist Church Mission Circle, Kannapolis -----	Assorted linens, toiletries, clothing
Home Economics Department, Merrick-Moore School, Durham-----	Homemade cookies
Mr. McCoy L. Harris-----	Three (3) bushels fruit
Woman's Auxiliary, Deacons and Laymen's Union, Rocky Mount-----	Dress materials, towels, bathcloths
Miss Celia Bowling, Durham-----	Assorted used clothing
Granville Insurance Agency, Oxford-----	Day books
Mrs. George Bullock, Oxford-----	Candy House
Breakfast Optimist Club; and State Capitol Life Insurance Co., Raleigh--	One dozen (1) tooth-brushes
Howard Brothers, Oxford-----	Magazines

Jr. Group III, Martin Street Baptist Church, Raleigh	Assorted toiletries
Shiloh Baptist Church Mission Circle, Scotland Neck	Assorted used clothing
Mrs. Marion B. LeRue, Sanford	Assorted used clothing
Mann's Drug Store, Sanford	Toys and books
Miss Frances B. Turner, New York	Assorted used clothing
FREDERICK WALKER INC., New York	239 pounds Baseball cloth
Clear Run High School, Garland	Assorted toiletries, linens, school supplies
Young Women's Aid, Rocky Spring Community	Washcloths, notions, toilet articles
GRANVILLE FURNITURE CO., Oxford	Three play gym sets
Miss Maggie Hollingsworth, Harrells	Assortment of new toys, clothing
East Cedar Grove Woman's Union	Yard goods, new clothing, washcloths, and assorted toilet articles
Junior Mission Circle, Shiloh Baptist Church, Greensboro	Two (2) dolls; used clothing
Mrs. Walter Nutt, Oxford	Magazines
Mr. and Mrs. R. L. Moore, Rich Square	Assorted used clothing
Mrs. E. A. Anderson, Atlanta, Georgia	Used Christmas Cards, used clothing
Mrs. Alma Person, New Jersey	Assorted used clothing
Dean A. W. Shepard, Fayetteville	Assorted used clothing
St. Mary's Church, Murfreesboro	Assorted used clothing
Mission Circle, New Union Baptist Church, Durham	New Coat and accessory
St. Peter's Baptist Mission Circle, Weldon	Assorted used clothing
First Baptist Church BTU, Weldon	Assorted toilet articles
Mrs. Mary Jane Drake, Washington D.C.	Assorted used clothing
Dr. Benjamin F. Smith, Durham	Tricycle
Penny's Department Store, Oxford	Toys, Assorted clothing and accessories
Beulah Baptist Association, Seaboard	Notions, household supplies, toiletries, clothing; medical supplies, linens, laundry supplies, materials.
WSCS Epworth Methodist Church, Gastonia	Twenty-five (25) new items of clothing
The Good Samaritan Club, Greensboro	Assorted toilet articles and jewelry
Mrs. J. C. Wiggins, Yonkers, New York	Assorted used clothing
Shiloh Baptist Church Mission Circle, Greensboro	Assorted used clothing

## CHARLES F. CATES &amp; SONS, INC.,

Faison -----	Fifty (50) cases Kosher pickles
Mr. and Mrs. Frederick Crowell, Butner--	Toys and used clothing
Olive Hill High School, Morganton-----	Carton Gum
Mrs. Eula Harris, Durham-----	Dress lengths
Mrs. Pearl Cordice, Durham-----	Dress materials
Mrs. Jayphene Reed, Durham-----	Dress materials
Mrs. W. W. Edmonds, Durham-----	Dress materials
Miss S. E. Bailey, Durham-----	Dress materials
Mr. J. R. Jackson, New York-----	Twenty-seven (27) new
Mr. Jimmie Rudd, Raleigh-----	Three (3) cases cereals
Annie Mae Taylor Circle, Oxford Baptist Church -----	Candy eggs
Mrs. Jennie Powell, Scotland Neck-----	Case of socks
Grand Chapter, Order of Eastern Star----	Baskets and Easter eggs
St. Reddick Baptist Mission Circle-----	Assorted used clothing



REPORT OF SUPERINTENDENT

79

FINANCIAL STATEMENTS

July 1, 1962 — June 30, 1963

Maintenance Fund    Permanent Improvement    Scholarship Fund    JGG Trust Fund

**BALANCE SHEET**

Assets	Maintenance Fund	Permanent Improvement	Scholarship Fund	JGG Trust Fund
Cash on hand	\$ 50.00	\$ 0	\$ 0	\$ 0
Cash in Banks	4,136.31	15,545.89	5,021.73	0
Cash—Granville Savings and Loan Ass'n.				11,858.58
Securities:				
50 Shares P. & N. Railroad				5,725.00
5 Shares Dan River Mills				65.62
20 Shares Carolina Tel. & Tel.				970.00
Advances to worthy students			21,545.65	
<b>Total Assets</b>	<b>\$ 4,186.31</b>	<b>\$ 15,545.89</b>	<b>\$ 26,567.38</b>	<b>\$ 18,619.20</b>

**LIABILITIES & FUND BALANCE**

Fund Balance	4,186.31	15,545.89	26,567.38	18,619.20
<b>Total Liabilities &amp; Fund Bal.</b>	<b>\$ 4,186.31</b>	<b>\$ 15,545.89</b>	<b>\$ 26,567.38</b>	<b>\$ 18,619.20</b>

**CASH RECONCILIATION**

7-1-62 Balance	\$ 5,296.86	\$ 14,646.67	\$ 5,460.00	
Receipts:				
Institutional	146,133.60	29,138.84	2,215.70	
Refunds	1,844.13			
Total	\$153,274.59	\$ 43,785.51	\$ 7,675.70	
Disbursements	149,138.28	28,239.62	2,653.97	
6-30-63 Balance	\$ 4,136.31	\$ 15,545.89	\$ 5,021.73	

**CHANGES IN FUND BALANCE**

7-1-62 Fund Balance	\$ 5,346.86	\$ 14,646.67	\$ 24,376.68	\$ 12,950.59
Additions:				
Revenue receipts	147,606.28	29,138.84	2,215.70	668.61
Discounts earned	85.67			
Gifts				5,000.00
Deductions:				
Operating Expense	148,852.50	28,239.62	25.00	0
6-30-63 Balance	\$ 4,186.31	\$ 15,545.89	\$ 26,567.38	\$ 18,619.20

Maintenance Fund    Permanent Improvement    Scholarship Fund    JGG Trust Fund

Governmental:				
County	\$ 13.31	\$	\$	\$
State of North Carolina	86,000.00			
Federal Milk Refunds	2,766.38			
Social Security	6,589.20			
Contributions:				
Religious	2,839.15	6,063.19	449.95	
Fraternal	8,271.87	7,167.61	74.71	
Civic	1,475.10	6,899.09	708.25	
Duke Endowment	19,516.10	0	161.67	
Parents and Relatives	89.00	0	0	
Individuals	209.50	1,619.29	806.12	5,000.00
Other:				
Earnings				668.61
Rent	400.00			
Sales of materials	116.43	1,390.66		
Farm	5,469.01			
Dairy	12,377.75			
<b>TOTAL</b>	<b>\$146,133.60</b>	<b>\$ 29,139.84</b>	<b>\$ 2,215.70</b>	<b>\$ 5,668.61</b>

## REPORT OF SUPERINTENDENT

## SUMMARY OF EXPENDITURES

## Permanent Improvement and Scholarship Funds

Year Ending June 30, 1963

**PERMANENT IMPROVEMENT FUND**

## Plant Improvement and Maintenance:

Insulating office	\$ 104.94
Grading Roadways	3,355.67
Repairs to Superintendent's Residence	1,293.09
A. B. Duke School—water fountains	1,024.06
Girls Building—Improved hot water system	860.40
Campus—boundary lines	105.40
Paint for buildings	2,113.08
Painting and repairs to buildings	5,583.56
Little Boys Building—roofing repairs	1,689.20
Exterminating service	120.00
<b>Equipment:</b>	
School bus motor	2,040.98
Band uniforms	335.00
Household furniture	197.00
Plumbing equipment	175.60
Band instruments	971.31
Automobile	2,159.20
Slicing machine	250.00
Checkwriter	129.85
Lawnmower	394.50
<b>Farm and Dairy:</b>	
Dairy herd replacements	2,277.00
Silo	2,060.50
Farm—houses for swine	512.68
Spraying equipment	150.00
Sales Tax	336.60
<b>TOTAL</b>	<b>\$28,239.62</b>

**SCHOLARSHIP FUND:**

## For use of students:

Clarice Warren	\$ 773.97
Willie Anne Gregory	286.50
Thomas McGimpsey	972.50
Anne Clarke	526.00
Tyrone Warren	5.00
Bernice McGimpsey	27.50
Pearline Barrett	27.50
Garland Witherspoon	10.00
Honorarium	25.00
<b>TOTAL</b>	<b>\$ 2,653.97</b>



