

FOUNDED 1882

INCORPORATED 1887

•  
**REPORT**

—TO—

**The Board Of Directors**

—OF—

**The Colored Orphanage  
Of North Carolina**

Oxford, North Carolina

•  
July 1, 1963 to June 30, 1964

•  
T. H. BROOKS, Superintendent



FOUNDED 1882

INCORPORATED 1887

•

# **REPORT**

—TO—

The Board Of Directors

—OF—

## **The Colored Orphanage Of North Carolina**

Oxford, North Carolina

•

July 1, 1963 to June 30, 1964

•

T H. BROOKS, Superintendent

## ORGANIZATION



### *Board of Directors*

J. W. GOODLOE, <i>Chairman</i> .....	Durham
W. T. YANCEY, <i>Vice-Chairman</i> .....	Oxford
M. S. CURRIN, <i>Secretary-Treasurer</i> .....	Oxford
DR. J. W. SEABROOK.....	Fayetteville
L. E. AUSTIN.....	Durham
DR. ELLEN S. ALSTON.....	Raleigh
R. L. SHEPARD.....	Oxford
DR. R. L. NOBLIN.....	Oxford
JUDGE BENJAMIN K. LASSITER.....	Oxford
W. T. JOHNSON.....	Greensboro
DR. J. S. COLSON.....	Oxford
J. S. WATKINS, JR.....	Oxford
CLARK S. BROWN.....	Winston-Salem

### *Executive Committee*

J. W. GOODLOE.....	Durham
DR. R. L. NOBLIN.....	Oxford
M. S. CURRIN.....	Oxford
W. T. YANCEY.....	Oxford
R. L. SHEPARD.....	Oxford

\* \* \* \*

DR. RIVES W. TAYLOR, <i>Physician</i> .....	Oxford
---	--------

# STAFF

## ADMINISTRATION

- T. H. BROOKS-----Superintendent  
B. Th., Shaw University
- H. V. BRYANT-----Assistant-Superintendent  
A. and T. College
- MRS. J. HAYWOOD MCDUGLE-----Budget Officer  
B.S., Hampton Institute
- MRS. LELIA P. LLOYD-----Secretary  
A. and T. College

## INSTITUTIONAL CARE

- MRS. BERTIE B. REYNOLDS-----Clothing Supervisor  
Slade Gregg School, Detroit, Michigan
- MRS. KATIE ROYSTER-----Laundry Manager  
Public Schools
- MRS. BESSIE DAVIS-----Housemother  
Craven County High School, New Bern
- MISS MARY E. PICKETT-----Housemother  
Fayetteville State College
- MRS. SADIE WATKINS-----Housemother  
Maco Beauty College, Greensboro
- MRS. DERETHA WILLIAMS-----Housemother  
B.S., Elizabeth City College
- MISS POLLIE A. WILLIAMS-----Housemother  
St. Augustine College, Raleigh
- MRS. ANNIE L. CHAVIS-----Housemother  
Public Schools, Creedmoor, N. C.
- MISS FANNIE FRANCES GREEN-----Relief Housemother  
G. C. Hawley High School, Creedmoor
- MRS. MAEBELLE ALLEN-----Relief Housemother  
Mary Potter High School
- MISS JULIA WILLIAMS-----Food Service Supervisor  
Lincoln Heights High School, Wilkesboro
- MRS. GEORGIA C. HENRIHAND-----Food Service Assistant  
Public Schools
- MRS. AGNES C. KEARNEY-----Food Service Assistant  
Mary Potter High School
- JAMES EDWARD GLASPER-----Band Director  
North Carolina College, Durham

MRS. BETTIE J. MAYES-----Choir Director  
Public Schools

W. R. EASON-----Director of Recreation  
B. S., Shaw University; M.A., North Carolina College, Durham

FRANK C. HOWARD-----Dairyman  
Public Schools

RANDOLPH GLOVER-----Grounds Foreman  
Whitted High School, Durham

SAM ROYSTER-----Maintenance  
Public Schools

JAMES TABORN-----Mechanic  
Public Schools

J. ALEXANDER ALLEN-----Farm Superintendent  
Mary Potter High School

WILLIAM T. COOLEY-----Farm Assistant  
Public Schools

J. M. CURETON-----Instructor of Shoe Repair  
A. and T. College

E. L. TYLER-----Instructor of Barbering  
Mary Potter High School

ANGIER B. DUKE ELEMENTARY SCHOOL FACULTY

MRS. L. G. SMITH-----Principal  
A.B., M.A., N. C. College, Durham

MRS. E. G. LITTLEJOHN-----First Grade  
M.A., N. C. College, Durham

MRS. R. C. MASON-----Second Grade  
A.B., N. C. College, Durham

MRS. C. H. MCGHEE-----Third Grade  
A.B., M.A., N. C. College, Durham

MRS. L. G. SMITH-----Fourth Grade  
A.B., M.A., N. C. College, Durham

MRS. WILLIE W. LEWIS-----Fifth Grade  
B.S., N. C. College, Durham; M.S., Columbia University

MRS. E. R. CHAVIS-----Sixth Grade  
A.B., M.A., N. C. College, Durham

MRS. B. G. GOOCH-----Seventh Grade  
A.B., Shaw University; M.A., N. C. College, Durham

MR. BOWMAN BURTON-----Eighth Grade  
B.S., A. and T. College, Greensboro

## HISTORY OF THE COLORED ORPHANAGE OF NORTH CAROLINA

In August, 1882, The Colored Orphanage Association was formed in Henderson, North Carolina, by members of the Shiloh and Wake Associations. The idea was presented by Dr. Augustus Shepard, who noticed during his travel throughout the state the large number of homeless, neglected children.

At a later meeting the Association set out to find a suitable location for the prospective orphan home. Many difficulties were encountered and in October, 1883, a farm of twenty-three acres located one and one-half miles from Oxford on the Raleigh Road, was obtained for \$1565.00. One-half of the price was paid at the time possession was given. The Orphanage was named the "Grant Colored Asylum."

The Grant Orphanage Asylum ceased to exist in 1887 when "The Colored Orphanage Asylum of N. C." was incorporated. The members of the board were Rev. Augustus Shepard, Rev. Joshua Perry, Rev. W. A. Patillo, Rev. Isaac Alston, Rev. J. W. Levy, Mr. M. F. Thornton, Mr. H. E. Long, Mr. Henry Hester and Honorable H. P. Cheatham.

The Orphanage was incorporated as a non-denominational institution to receive children deprived of their parents and means of support, and to train them along religious, moral and industrial lines in order to fit them for useful law-abiding citizens.

When the Orphanage was known as the "Grant Orphanage" Rev. Joshua Perry was elected its first superintendent and Rev. W. A. Patillo was named General Agent. The Rev. Perry served for one year and was succeeded by Miss Bessie Hockin, a Canadian woman, who served from 1884 to 1886. Miss Hockin not only served without salary, but also donated her furniture to the orphan home. She had no income of her own and lived only by faith. It was during that time that Mr. Henry Hester, of Oxford, volunteered to pay all bills contracted in providing food for the orphans. Mr. Hester acted as treasurer of the Orphanage until his death in 1901.

Rev. W. A. Patillo served as superintendent for the year 1886-1887. It was during his administration that Mrs. Adline Cogwell became connected with the institution as matron. Mrs. Cogwell not only received no pay, but worked to help support the children of the institution.

In 1887 the Board of Directors elected Rev. Robert Shepard superintendent without promise of remuneration. Rev. M. C. Ransom gave board to the new superintendent until a three-room house could be enlarged. The enlarged building served as the superintendent's home, boy's dormitory, dining room and kitchen. A few years later a girl's dormitory was built, and near it a laundry building was built.

According to data received from the superintendent's report of 1902-1903, a forty-four acre farm was purchased in 1895 at the cost of \$1,440. A little later an adjoining lot of four acres was bought. In 1898 one acre of land located directly in front of the Orphanage property was bought. On this land a home for the superintendent was erected. It was a frame structure consisting of nine rooms. A small store room in the home was used for storage of clothing. Shoes were kept in an outhouse located in the yard of the superintendent's home.

A few years later a donation of three acres of land on which was located a well built house, was gratefully received. There were on hand numerous applications for admittance that had been deferred because of lack of space. On Thanksgiving Day, 1903, twenty young children and a matron moved into this new home, since space was made available for the new children.

Donations from Mr. B. N. Duke, churches, associations and fraternal orders were received yearly. Produce from the farm supplied the table, and cotton and corn were grown for the market. The proceeds from these sales helped greatly in meeting current obligations. The legislature of the State of North Carolina appropriated \$5,000 yearly to the institution. This amount was increased to \$10,000 during Rev. Shepard's administration. Rev. Shepard resigned his position at Oxford in 1907 in order to help with the establishment of the Orphanage in Forsyth County near Winston-Salem, North Carolina.

Mr. H. P. Cheatham, ex-Congressman and a member of the original board of incorporators, succeeded Rev. Shepard as superintendent. Mr. Cheatham served as superintendent from 1907-1935. In keeping with progressive ideas brick buildings were constructed during his administration to replace the original frame building. The bricks were made on the Orphanage grounds by the boys. The buildings erected were a boy's dormitory, girl's dormitory, chapel, dining room, laundry, and dormitory for small boys. The Angier B. Duke School and Office Building were erected during this time, a gift of Mr. B. N. Duke. The farm acreage was increased until it reached the size of 400 acres.

The Orphanage was re-incorporated in 1927 under the name "The Colored Orphanage of North Carolina." The following were named to the board of directors: M. F. Thornton, M. C. Ransom, J. W. Levy, J. C. Jeffries, J. E. Shepard, N. A. Cheek, Alex Peace, G. C. Shaw.

Under the act of re-incorporation it was authorized that the Governor of North Carolina would appoint five white men of Granville County as members of the board of directors.

In 1935 Mr. H. P. Cheatham died, and his son Charles succeeded him as superintendent. Mr. Charles Cheatham served for two years. At the end of the period he resigned to accept work in a northern city.

Mr. T. K. Borders was elected superintendent in February, 1937. His program emphasized the improvement of living conditions; special attention was given to health, diet, discipline and play. During the administration of Mr. Borders many improvements were made in the physical plant among which may be mentioned the installation of a heating plant in the boy's dormitory, addition of a washing machine and also sewer connection with the main sewer system of the city of Oxford. On October 15, 1940, Superintendent Borders died. The Orphanage was directed by its Assistant Superintendent, Mr. C. A. Alston, until March 1, 1941, when Mr. T. A. Hamme was elected superintendent.

Mr. Hamme found at the Colored Orphanage a definite need for continued physical and cultural improvements and the development of a definite vocational and recreational program. During his administration considerable progress was made along these lines, and efforts were made to have the institution meet standards set by other educa-



tional institutions of the state. Buildings were screened and the interiors renovated. A new modern dairy barn, stable, shop and superintendent's home were erected.

In 1946 a special financial campaign was begun to secure funds for an expansion program which included remodeling of the girl's dormitory, new boy's dormitory, vocational building, girl's cottage and infirmary.

The loss of the boy's dormitory by fire on March 20, 1948, necessitated the use of all available funds to replace the building. This dormitory was known as the Robert Shepard Building. The citizens of the entire state of North Carolina and elsewhere contributed their finances to make possible the new Robert Shepard Building, which has been in use since 1949.

Emphasis has been placed on the development of the individual child to his fullest potentialities. A scholarship fund has been established by Robert Shepard, Oxford mortician, to enable those children who have ability to continue their training above the high school level. Under this program ten children have completed courses of study beyond the high school level.

There have been improvements made in the establishment of a well-rounded vocational program. The Carver Vocational Building, given by the New Farmers of America, was put in use in 1950. The boys are taught shoe repairing, farming, dairying, general repairing and care of the lawns. This training is given through work experience.

The development of a full time sewing department greatly reduced the cost of clothing and furnishes the main part of the vocational training for girls. In addition, the girls are taught laundering, cooking and general housekeeping.

Though there has been no full-time director of recreational activities, there is a realization of the important part that this activity plays in the child's growth. More opportunities for play and socializing minimize the behavior problems of the group. The program is in a stage of development, and at the present time free play, movies, bus rides, outings, ball games, Boy Scouts programs, band and choral activities are the main recreational features.

On April 15, 1951, Superintendent Hamme died. D. O. Leatherberry was appointed by the Board of Directors as acting Superintendent until August 31, at which time Reverend T. H. Brooks was elected Superintendent and began his duties September 1, 1951. The steady progress of the past decade is being continued with emphasis on all needs of the children.

The present objective of the Orphanage is to provide physical care, individual understanding of the child and his problems, and to give training to enable the child to become an asset to the society in which he must live. Consequently, greater care is given to the selection of children in order to reduce the number of unhealthy and mental defectives that have been frequently admitted. The children's health has been very good, accentuated by the fact that there have been no deaths or serious illnesses for a number of years.

The institution is continuing to expand its facilities in the effort to meet the ever increasing need for its service in keeping with present day trends. Approximately \$500,000.00 has been raised and spent for improvements of a permanent nature during the administration of

Reverend Brooks. The following lists a few of such accomplishments: new and modern bathrooms in the girl's dormitory; new heating plants in school building, girls' dormitory and little boys' dormitory; complete renovation of Cheatham Building which houses the auditorium and dining room; complete renovation of little boys' dormitory and Angier B. Duke School Building and the building of a freezer locker. The Annie Rogers Cottage has been rebuilt and provides housing for a staff member.

In the fall of 1961 a new one-family dwelling unit, known as The Gregory Cottage, was completed on the institution's campus. This unit constructed of brick veneer, consists of five rooms and bath and was erected for the use of the institution's assistant superintendent and his family. The cottage is named in honor of the late Mr. Francis Gregory of Leamington, Ontario, Canada, who had great interest in the Colored Orphanage and was a native of Granville County, North Carolina.

## REPORT OF THE SUPERINTENDENT

Mr. J. W. Goodloe, Chairman  
 Members of the Board of Directors  
 The Colored Orphanage of North Carolina

Greetings:

I am grateful for the opportunity of submitting to you the report of activities of the institution for the fiscal year July 1, 1963 through June 30, 1964.

Total revenue from all sources amounted to \$192,470.96. This appears to be the best year financially in the history of the institution. Further analysis of our revenue picture indicates that contributions from private sources and organizations also reached a new height of \$49,307.11 or an increase of \$1,332.61 over the previous year. This healthy trend finds us both inspired and grateful.

Budget expenditures exceeded estimates by only \$114.75, whereas our income exceeded estimates by \$10,176.30. We feel that three items in our budget estimates in which income was higher than estimated produced this surplus. We estimated an income of \$19,000 from the Duke Endowment and actually received \$25,261.02. We expected to use \$15,000 from contributions and actually placed \$17,567.79 in our maintenance account. Even though a salary increase of 5% was granted last year, the increase did not consume all of the balance that was carried over in this fund. While our whole financial picture indicates a continued awareness on the part of our friends for the progressive needs of our program, it does not indicate that we have reached the point that we can relax any of our efforts in this direction.

One new organization was added to our list of substantial contributors during the year and another pledge for closer cooperation with our program has been promised for this year. Details regarding our contributions will be found in both the summary and the financial statements.

With the idea of continuing efforts to upgrade facilities in keeping with present trends in homes for children, \$26,138.43 was expended

during the year from our Permanent Improvement Fund. These details will also be found in the attached summary sheet.

On Monday, March 30, a forest fire swept through approximately 3,000 acres of woodland in the southern part of Sampson County. Both tracts owned by the Orphanage and known as our Sampson County Farm were burned over. These two tracts do not join although they are near each other. One tract consists of 106 acres and the other has thirty-nine (39) acres. Mr. Shade Herring, our tenant, called me on April 3 to inform me of the fire, stating that all of our standing timber was practically a total loss. Forty-seven acres of the large tract are cleared and the remainder is in timber. Mr. Herring also informed me that he had been offered \$5.00 per cord for this burned over timber as it stood, a salvage price offered by the firm of Turnwell and Morgan, dealers in timber products. Since this offer had to be accepted or rejected immediately so that salvage operations could begin at once, I accepted the offer and informed Mr. Herring I would come to Garland at my earliest opportunity to look the situation over personally. I next proceeded to inform the members of our Executive Committee of the loss and my decision. I was unable to reach Dr. Noblin, the others gave verbal agreement. I went to Garland on Tuesday, April 21 and found the salvage operations well underway with conditions very much as related over the telephone by Mr. Herring. We estimated our loss at about \$2,000.00. A total of 145.36 cords were sold which brought a total of \$726.83. Of this amount, \$50 was paid to Mr. Herring for his expenses and services. We also estimated that it will take the burned over area 15 years to reproduce itself.

The resignation of Reverend S. P. Biggers, former Assistant Superintendent, became effective April 30, 1964. Mr. H. V. Bryant filled this position as of May 15, 1964. Mr. Bryant received his training at A. and T. College, Greensboro, N. C., and for several years prior to accepting work here, was engaged in practical farming on his own. He has already shown evidence of being able to offer a great contribution to the overall life of the institution.

We were pleased to note that our dairy showed a gross income of \$15,142.31—net profit totaling \$2,261.11.

During the ensuing academic year we expect to have five students in advanced training as follows: Fayetteville State College—1; Shaw University—1; Winston-Salem State College—1; Livingstone College—1; and Lincoln Hospital School of Nursing—1.

SUMMARY

Days in office.....	180
Days in field.....	185
Office conferences.....	210
Conferences with welfare agencies.....	16
Meetings attended.....	136
Letters and acknowledgements.....	5,133
Special appeals.....	8,975
Bulletins distributed.....	4,000
Special radio appeals.....	2,672
News articles.....	28
Miles traveled.....	29,600

## REPORT OF SUPERINTENDENT

Net Contributions:	
Maintenance Fund	17,567.79
Permanent Improvement Fund	26,002.70
Scholarship Fund	2,002.02
Special Bequests and Gifts	3,734.60
<b>TOTAL CONTRIBUTIONS</b>	<b>\$49,307.11</b>
Social Security payments	5,582.90
Federal Milk Refunds	2,698.14
Repayments to Scholarship Fund	-0-
Per capita cost	1,078.90
Farm and dairy operations: Net loss	3,125.08
Total dairy sales (cash)	14,535.62
FOOD PROCESSED:	
Vegetables	350 gallons
Fruits	122 gallons
Meats	9,173 pounds
Lard	450 pounds
Enrollment: June 30, 1964	146
Admissions	18
Releases	17
Children attending elementary school	100
Children attending high school	32
Students in college	5
High school graduates	8
Elementary school graduates	11
Off campus programs rendered by children	13
Garments made in sewing department	863

## ACKNOWLEDEMENTS

We wish to acknowledge with appreciation the contributions and cooperation of the following:

The Board of Directors and Executive Committee of the Colored Orphanage of North Carolina.

Governor Terry Sanford.

Mr. Hugh Cannon, Director, State Department of Administration and Budget Officer; Mr. John T. Henley, State Purchasing Officer; and other State Departments.

Mr. Henry L. Bridges, State Auditor, Mr. A. H. Howell, and members of the staff, for their assistance in the annual audit of the institution.

Mr. R. Eugene Brown, Commissioner; Mr. Louis G. Christian, Supervisor of Children's Institutions; Mr. John R. Larkins, Consultant on Negro Affairs, and members of the staff of the State Department of Public Welfare; and local welfare departments.

Mr. Marshall I. Pickens, Director, and staff of the Duke Endowment.

Mr. Clark S. Brown, Most Worshipful Grand Master, Prince Hall Grand Lodge of Masons, and subordinate lodges; Mrs. Maggie H. Strong, Grand Dorthy Matron, Grand Chapter of Eastern Star and subordinate chapters.

Mr. W. T. Johnson, District Supervisor and N.F.A. Executive Secretary; vocational agriculture teachers, principals, members and friends of the New Farmers of America.

Mr. L. E. Austin, President, officers and members of the North Carolina Interdenominational Ushers Association.

Dr. R. M. Pitts, President; Dr. O. L. Sherrill, Executive Secretary; Moderators of Associations, ministers, members and friends of the General Baptist State Convention of North Carolina.

The Woman's Home and Foreign Missionary Convention, Mrs. M. A. Horne, President; and Dr. Ellen S. Alston, Executive Secretary.

Granville County Health Department, Dr. J. U. Weaver Health, Officer; Mrs. Thelma H. Talton, Visiting Nurse; Mr. J. T. Welch, Inspector.

Radio Station WPTF, Mr. Graham Poyner, Program Director, and other stations throughout the state.

American Legion, Division VI, Dr. Benjamin F. Smith, Vice-Commander, and Auxiliary Units, Mrs. Violet Pullen, President.

The OXFORD PUBLIC LEDGER, Mr. Tom Johnson, Editor and other newspapers throughout the state.

The United Order of Odd Fellows, Mr. Jesse Rogers, Grand Master; and the Household of Ruth, Mrs. Maggie L. Strong, Grand Worthy Governess.

Friends of Granville County, with special recognition of the individuals and organizations who were active in our annual financial campaign—Dr. H. V. Hicks, Mrs. C. H. McGhee, Mr. Lexie Tyler, Mr. Roy Tyler, Mr. M. L. Harris, The Reverend Frank Smith, The Reverend L. M. Gooch, Mr. Edward Gregory, Mrs. F. P. Wilson and our many friends who contributed so generously during the year.

## REPORT OF THE ASSISTANT SUPERINTENDENT

I am pleased to report the following for the period July 1, 1963 through June 30, 1964:

The program of general improvement started by the present administration made substantial progress. The dormitories and buildings are colorful and clean as a result of the general renovation and painting job which started in the early spring and was completed in the late fall. I think that the most significant beauty is reflected in the bright eyes and smiles of the girls and boys who seem to be happier in the improved environment.

For the first time in the history of the orphanage, our dairy program was able to step up its milk production without the purchase of additional cows; and our dairy program continues to show improvement.

The farm also showed progress, but production was cut short because of the extended drought last summer. Our most important product though, is not producing milk, as important as it is to our program. Nor, is the production of farm produce as necessary as it is to our operation and survival. Our most important product is rearing girls and boys to become self-supporting citizens. To this end, our combined thinking, planning, and working were directed toward this goal.

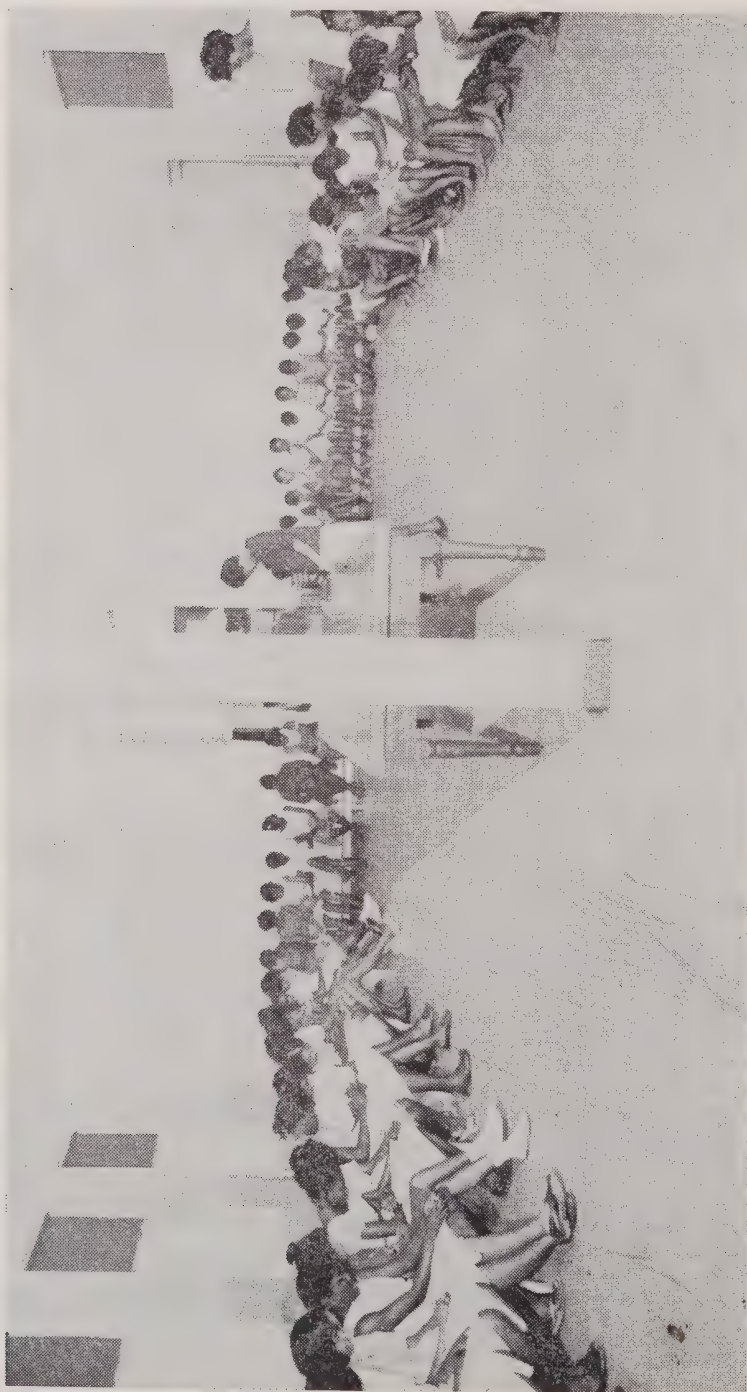

EVENING PRAYERS IN THE GIRLS COTTAGE

Our band concerts in Mocksville at the Annual Masonic and Davie County picnic, and in Henderson at the Eaton-Johnson School. This musical group also participated during the Shriners parade in Charlotte, as well as during the Shaw University and Saint Augustine College Homecoming parades. Our choir gave a concert in Durham at the West Durham Baptist Church: in Spring Hope, for the Women's Auxiliary to the Tar River Baptist Association; in Wendell, during the Orphanage Day program sponsored by Missionary Circles and in Fayetteville, for the Fayetteville Interdenominational Ushers Union. It also furnished music for the 13th Masonic Annual Meeting which was held in Creedmoor, N. C. The institution's boys and girls basketball teams participated in a game played at Mount Olive, North Carolina during the spring.

Through the courtesy of the Raleigh Department of Recreation all of our children enjoyed picnics which were held at the Chavis Park in Raleigh on three separate occasions. Younger children attended together during one week, the intermediates another week and the older children attended as a group at still another time. Swimming, rides, assorted amusements and picnicking were enjoyed by all.

Each month all of the children having birthdays during that month are given a birthday party on the last Tuesday in the month. This party is served in connection with the regular afternoon meal and is enjoyed by everyone. Other on-campus activities included basketball, horseshoe pitching, socials, softball and watermelon cuttings.

I would like to thank all of the members of the staff and the children for their cooperation in making this another successful year.

Note: Mr. Biggers' resignation became effective as of April 30, 1964 and he was succeeded by Mr. H. V. Bryant on May 15, 1964.

S. P. BIGGERS,

Assistant Superintendent

## ANGIER B. DUKE SCHOOL REPORT

Reverend T. H. Brooks, Superintendent:

Working with children is not the end of a teacher's responsibilities. In addition to teaching subject matter, teachers now must know how to release the creative capacities of children and how to work with their parents. However, the most challenging responsibility which faces us as teachers is that of providing the best learning situation possible for the boys and girls entrusted to us.

For the past year we have been engaged in a self-study evaluation program to determine the strengths and weaknesses in our instructional program, and how we can strengthen our weaknesses. After much study and consideration we found that there was a great need for more visual-aids. With visual-aids the child has a better chance to explore, try out, practice and apply principles and procedures.

Through the NDEA program and interested parents, we were able to get the necessary visual-aids to improve our instructional program. Learning and growing on the part of all children were evident. You, Reverend Brooks, played an important part in this endeavor.



1964 ELEMENTARY SCHOOL GRADUATES



Our total enrollment of 283 pupils included 100 orphan children. This is the smallest enrollment we have had for a number of years. Due to the drop in enrollment last year, we lost a teacher. The loss of one teacher is a great loss to any school. Realizing this, every teacher accepted willingly his or her extra tasks and worked harder to facilitate this loss so that no child would lose in any area. The result of our hard work paid off, for out of an enrollment of 283 all but 13 made sufficient progress to be promoted.

Our activity program was an asset to the school. Many children who could not achieve in their regular classes, experienced a feeling of success through our activity program. Teacher-pupil planning was at its height during this program. This gave impetus to organizing learning activities which would contribute to pupil progress in understanding skills, and attitudes, in locating materials and resources needed to make the activities meaningful.

The physical education program was at its height. It was organized by Mr. Bowman Burton, our eighth grade teacher, to maintain a balanced program of skills, physical fitness, recreation and sportsmanship. Through this program our pupils developed desirable attitudes and understanding of the role of both the individual and the group in our democratic society.

Finally, on behalf of our entire faculty, I wish to thank you, Reverend Brooks, for your interest and for the many services rendered, your wise counsel and your support in helping us carry out our school program.

Respectfully submitted,  
MRS. LENA G. SMITH,  
Principal

## REPORT OF CLOTHING SUPERVISOR

Reverend T. H. Brooks, Superintendent:

Maintaining a home is a problem for a single family unit, but a combination of families all with different backgrounds and personalities calls for much planning and constant care in order to create harmonious living.

Today, no girl's education is complete unless it includes enough instruction in sewing to enable her to prove her skill, to be able to purchase materials intelligently, to appreciate what is good in design, what material is appropriate for each garment, or household article, and the proper clothes for all occasions. Every girl should know how to make her own clothes and also how to alter ready-to-wear clothing and to add those little characteristics of the well dressed woman.

The course of instruction at the institution has tried to do just that. The clothing department has continued to carry on the tremendous job of making new garments, repairing and renovating to keep the clothing of 150 children in good condition.

The matrons in each dormitory are responsible for keeping the clothing in good repair as well as keeping the buildings in good condition. We have tried to decorate our dormitories just surroundings in private homes with curtains, pictures and bedding. Our dormitories were freshly painted both inside and outside this year. We also made new curtains for all the dormitories including the dining room.



A CLASS IN SEWING

Our sewing room is equipped with 9 singer sewing machines, 1 Rotary White portable machine (donated), 1 electric iron. The purchase of a sewing form added greatly to the neatness of our sewing. There is a modern sewing machine in the Shepard Boys building, and in the Little Boys building also, which gives us a total of 12 sewing machines.

The following is a list of the articles made during 1963 and 1964 in our sewing room:

- 110 dresses
  - 6 high school graduation dresses
  - 8 junior high graduation dresses
  - 3 formals
- 160 winter and summer gowns
- 40 fancy and plain aprons
- 60 girls shorts (constructed of denim)
- 35 boys shorts (constructed of denim)
- 40 dresser scarfs
- 40 dresser skirts
- 35 house coats
- 8 dusters
- 20 choir blouses
- 50 pot holders (constructed of denim)
- 15 sport and dress blouses
- 35 blue jeans (constructed of denim)
- 60 rain caps and scarves
- 25 men's pajamas
- 12 laundry bags
- 101 pairs of curtains

We wish to thank all those who helped to make this one of the most profitable years in the history of the institution.

MRS. BERTIE B. REYNOLDS,  
Clothing Supervisor

## REPORT OF FARM SUPERINTENDENT

Rev. T. H. Brooks, Superintendent:

I am pleased to report that the year 1963-64 has been another year of progress for our farm operations. Yet there is much we desire to do in the future to make our operation more efficient. We wish to thank you and all those who had a part in making the program a success.

Our crops as usual consist of corn, hay, tobacco, melons and various fruits and vegetables. In spite of dry weather conditions, the tobacco crop was good. The total poundage was 7852 which netted \$3,745.05. Corn and vegetables did well considering the severe drought. We are happy to report that we butchered 7,613 pounds of pork and that we have on hand at present 65 hogs and pigs.

New equipment included a new tractor, a silage harvester and a two-row corn planter and cultivator.

We extend thanks to you and to the farm personnel for all services rendered.

J. ALEX ALLEN, *Farm Superintendent*



MILKING TIME

## REPORT OF DAIRYMAN

Reverend T. H. Brooks, Superintendent:

The Dairy Department takes great pleasure in sharing in the annual report of another year of success.

Since milk is a very important substance for the body, the Dairy Department's major aim is to produce more Grade A. Milk. With the help of the farm supervisor, superintendent, and others we are thankful for a most prosperous year. Our dairy operation appears to have moved into the realm of a profitable operation commercially. For the past twelve months our gross income from the sale of dairy products has totaled more than \$15,000.00. This leads us to the belief that we are actually producing a profit for the institution.

We were able to harvest many acres of corn, hay, grain, and silage for storage in the silos. Fifteen hundred sixty pounds of beef was slaughtered.

## STATUS CODE

26 milk cows  
 10 bred cows  
 3 heifers too young to breed  
 7 animals for slaughter

---

46 head of cattle

Many thanks to the superintendent and all who helped to make this department's program an outstanding one this year.

FRANK HOWARD, *Dairyman*

## REPORT OF FOOD SUPERVISOR

Rev. T. H. Brooks, Superintendent:

A close look around the food department reveals that we are making progress and every effort for continued progress is being made.

During the past year a great deal of time has been spent training and teaching the girls who work in this department the importance of keeping our kitchen and dining room clean and orderly. This area was painted during the past year which enables us to do even better job of cleaning.

However, our training program does not end with cleanliness. Several girls have been assigned to this area for the first time and are being trained along with cleanliness to study and use recipes properly.

Other than serving an average of 450 meals we have served three visiting groups, with more than 200 being served in each group. This too, is included in our training program.

From our farm the following vegetables, and fruits have been utilized:

25 bushels lima beans  
 65 bushels string beans  
 27 bushels squash  
 281 dozens ears corn  
 78 bushels turnip and mixed greens



MEAL TIME IN DINING ROOM

54 bushels tomatoes  
 41 bushels field peas  
 20 bushels apples  
 21 bushels pears  
 2 bushels beets  
 3 bushels garden peas  
 546 pounds cabbage  
 2 bushels peaches  
 5 bushels onions  
 115 bushels white potatoes  
 602 bushels sweet potatoes

Preserved by Freezing in Number 10 cans were the following:

157 cans string beans  
 67 cans squash  
 61 cans lima beans  
 26 cans field peas  
 32 cans apples  
 65 dozen ears corn

Preserved by canning:

23 gallons pears  
 13 gallons peaches  
 108 half gallons tomatoes

JULIA M. WILLIAMS, *Food Supervisor*

## SHOE SHOP DEPARTMENT REPORT

Reverend T. H. Brooks, Superintendent:

I am pleased at this reporting period to have the opportunity to express appreciation to you and your staff for the most excellent cooperation toward making our shoe shop activities a success this year.

The organization initiated has brought about improvement in many ways and has helped the shop to more effectively serve its objective.

The shoe shop amply provides for the repair of shoes for the children of the institution while giving training to boys who are interested in the trade.

Boys in the shoe department learn various stages of shoe repairing, such as will enable them to use this training as an occupation in later life. We have six boys who are learning the trade, all of whom show lots of interest and enthusiasm.

Respectfully submitted,  
 J. M. CURETON, *Shop Instructor*

## BARBER SHOP DEPARTMENT REPORT

Reverend T. H. Brooks, Superintendent:

As we come to the end of another year, I am happy to submit our annual report for the activities of our class in barbering. I am grateful for the continued cooperation on the part of the staff and the boys who contributed to another successful year.

The students in this department are trained in the fundamental procedures surrounding the use of each tool. Sterilization of instruments and their care is an important part of the theory. Six boys were

in training during the past year and the older boys in the summer in this number show great promise. Classes are held each Tuesday and Thursday evening for two hours each night. With our present facilities we were able to adequately serve the needs of the institution for this service.

On May 14 a personal accident suffered by the writer brought an injury that has handicapped the supervisor of this facility during the later part of the fiscal year. We are grateful for the assistance rendered by Mr. F. L. Landis and Mr. J. C. Bullock, local barbers, whose interest and cooperation kept our institutional shop operating during the school closing season and since.

It is our thinking that we have now advanced to the point where an effort might be made to bring our work in this area up to the standard acceptable to the State Board of Examiners with a view toward having our students qualify for the examination which might lead to licensing as barbers. If this can be done we would be able to render a service in a field which now is facing a shortage on a state-wide basis.

Respectfully submitted:  
E. L. TYLER, INSTRUCTOR



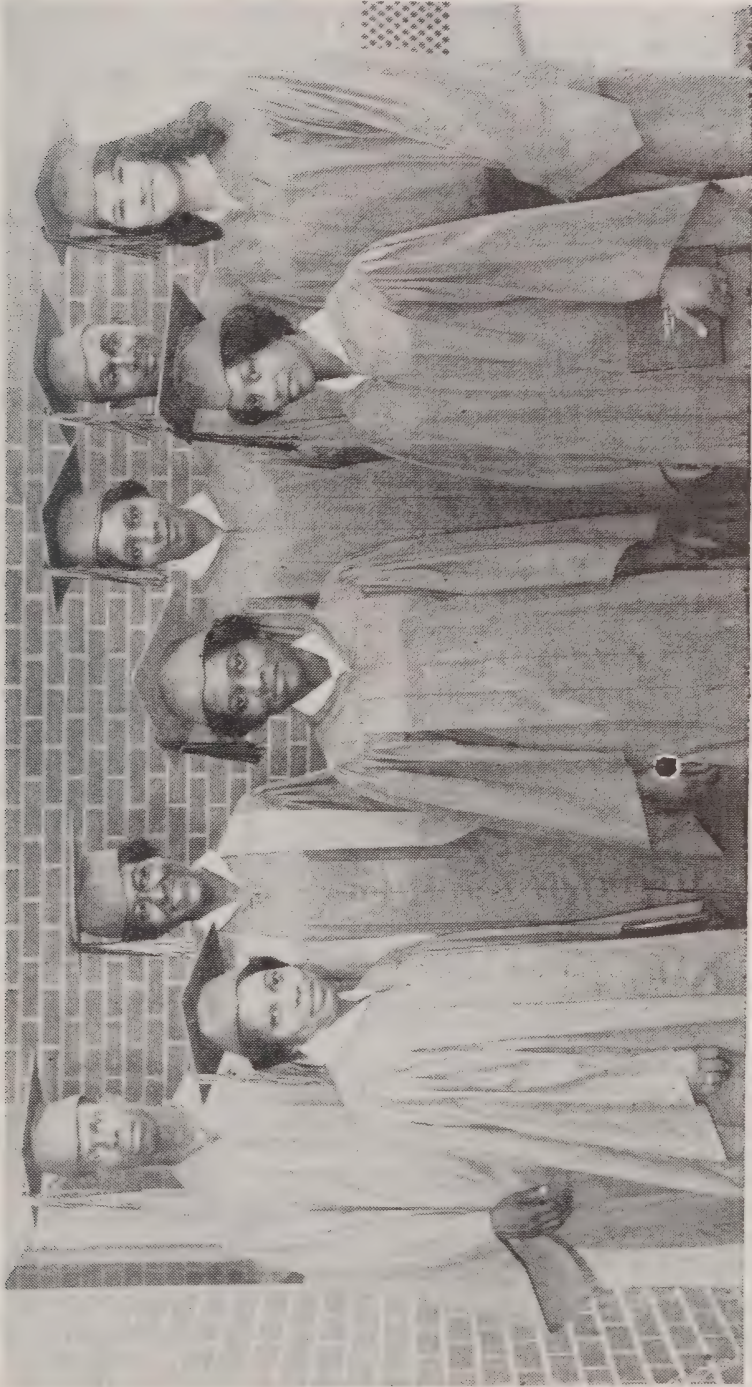

1964 HIGH SCHOOL GRADUATES

## ENROLLMENT-----146

ALAMANCE COUNTY-----1	Pearline Clemmons
Clementine Counts Poole	Phillip Clemmons
ALEXANDER -----1	Carolyn Hite
Joe Gregory	Mary Hite
BRUNSWICK COUNTY -----2	Mildred Hite
Edwin Harvey Jones	Rosalind Hite
Leon Jones	GASTON COUNTY -----4
BURKE COUNTY -----7	Harry B Adams
Ronald Maloney	James Adams
Bernice McGimpsey	Gariel Jerome Ross
Thomas McGimpsey	Frances Webber
Jeffrey Allen Pearson	GRANVILLE COUNTY -----1
Hubert Andrew Pearson	George Lyons
Susan Lynn Pearson	GREENE COUNTY -----1
Thomas Edward Pearson	Linwood Earl Williams
CALDWELL COUNTY -----2	GUILFORD COUNTY -----6
Brenda Corpening	Gloria Faye Brown
Renette Corpening	Sandra Marie Brown
CARTERET COUNTY -----2	Clarence Humphrey
Bessie Mae Bryant	Eunice Humphrey
Percy Lee Bryant	Terry Anthony Sherrod
CHATHAM COUNTY -----3	Clementine Denise Sherrod
Benjamin Johnson, Jr	HENDERSON COUNTY ----3
Blondy Mae Johnson	Ronnie Mackey
Donald Johnson	Rosalyn Mackey
COLUMBUS COUNTY -----3	Theophilus Mackey
Ike Brown	IREDELL COUNTY -----13
Mike Brown	Hattie Beatty
Lois Ann Brown	Helen Beatty
CRAVEN COUNTY -----2	Jimmy Carl Beatty
Robert Cornegay	Nancy Beatty
Felix Payton	Tony Beatty
DAVIDSON COUNTY -----3	Tracy Beatty
Hildred Lee Barnes	Ida Mae Ikard
Magdalene Barnes	James McDonald Ikard
Paul Barnes	Mildred Ikard
DUPLIN COUNTY -----3	Michael Ramseur
Regina Whitehead	Brenda Shuford
James Whitehead	Dana Carol Shuford
Sandra Whitehead	Thelma Witherspoon
DURHAM COUNTY -----8	JOHNSTON COUNTY -----1
Ethel Hayes	Pearline Barrett
FRANKLIN COUNTY -----8	JONES COUNTY -----3
Bertha Clemmons	Barbara Marie Jones
Hattie Clemmons	Mary Elizabeth Jones
	William Jones

LENOIR COUNTY -----8	SAMPSON COUNTY -----4
Catherine Crews	Billy Ray Boykin
Benjamin Davis	Johnie Boykin
Donald Lee Davis	Terry Boykin
William Albert Davis	Catherine Himple Murphy
Nathaniel White	SCOTLAND COUNTY -----4
Rachel White	Connie McQueen
Vera White	John McQueen
Randolph White	Ronnie McQueen
McDOWELL COUNTY -----4	Verenda T Wells
Arlene Wilkerson	STANLY COUNTY -----2
Dennis Wilkerson	Gwendolyn Akers
Thomas Wilkerson	Kenneth Akers
Joanne Wilkerson	SURRY COUNTY -----1
MECKLENBURG COUNTY --3	Clarice Warren
Gloria McFadden	VANCE COUNTY -----4
Shirley McFadden	Gloria Cannady
Robert Nealsen	Mary Cannady
MOORE COUNTY -----8	Roy Cannady
Frances Gerard Cauthen	Shirlee Cannady
Jasia Marie Cauthen	WAKE COUNTY -----6
Robert Lee Cauthen	Carol Jean Watson
James Franklin Daniels	Hattie Felecia Watson
Barbara Johnson	Howard Junior Watson
Jo Ann Johnson	Josephine Watson
Mary Helen Johnson	Mary Jeanette Watson
Nettie Mae Johnson	Robert Earl Watson
NASH COUNTY -----3	WARREN COUNTY -----5
Larry Batts	Alice Jones
Linda Batts	George Jones
William Batts	Peggy Jones
NEW HANOVER COUNTY --2	Robert Jones
Cornelius Warren	Sinclair Jones
Tyrone Warren	WATAGUA COUNTY -----3
PITT COUNTY -----6	Lee Anthony Whittington
Edward Hopkins	Larry Whittington
Linda Hopkins	Regina Whittington
Mary L Hopkins	WAYNE COUNTY -----3
Retha M. Hopkins	Johnny Maybanks
Jean Faye White	Sheila Maybanks
Marvin White	Emma Jean Russell
POLK COUNTY -----2	WILSON COUNTY -----4
Carolyn McDowell	Betty Jean Swinson
Theodore McDowell	Mary Magdalene Swinson
ROCKINGHAM COUNTY ---1	Connie Farmer
Archie Thomas	Katrina Farmer
ROWAN COUNTY -----3	
Vivian Ray Davis	
Minetta Taylor	
James Taylor	

## REPORT OF SUPERINTENDENT

## CONTRIBUTIONS

## ALAMANCE

Pleasant Union School, Burlington-----	\$ 35.50
Mr. W. E. Crutchfield, Burlington-----	1.00
Miss Novella E. Evans, Burlington-----	10.00
Dr. Joseph L. Johnson, Graham-----	3.00
Mr. Colar F. Russell, Graham-----	10.00
Mr. Robin M. Williams-----	1.00

---

 \$ 60.50

## ANSON

Miss Lucille Crump, Wadesboro-----	10.00
Mrs. A. C. Martin, Wadesboro-----	5.00

---

 \$ 15.00

## BEAUFORT

Mr. Charles F. Cowell, Washington-----	10.00
Mr. F. B. Cutler, Washington-----	1.00
Mr. L. N. Squires, Washington-----	15.00
Mr. H. R. Tankard, Washington-----	4.00
Mr. Edmund H. Harding, Washington-----	5.00
Mr. Howard Farquharson, Washington-----	5.00
Mrs. W. M. Jackson, Washington-----	2.00
Mr. W. Frank Folger, Washington-----	2.00
Mr. R. R. Abeyounis, Washington-----	10.00
Mr. W. O. Bullock, Belhaven-----	5.00
Mr. A. B. Cuthrell, Belhaven-----	10.00

---

 \$ 69.00

## BERTIE

Bertie County Christian Youth Union-----	91.00
Woman's Christmas Savings Club, Powellsville-----	18.00

---

 \$ 109.00

## BUNCOMBE

Mrs. Fannie Kilpatrick, Asheville-----	40.00
Miss Clementine Douglas, Asheville-----	5.00
Mr. Grant C. Sabin, Asheville-----	2.00
Mr. Oliver L. B. Rhodes, Asheville-----	10.00
Mr. William M. Reid, Asheville-----	2.00
Mr. Theodore J. E. Umbeck, Asheville-----	1.00
Mr. Joel B. Adams, Asheville-----	25.00
Dr. O. C. Barker, Asheville-----	5.00
Mr. Finn Ramberg, Asheville-----	2.00
Mr. Henry T. Sharp, Asheville-----	1.00
Mr. Walter Abernethy, Asheville-----	1.00
Mrs. Theodore Williams, Asheville-----	2.00
Mrs. Eunice F. Seaborn, Asheville-----	5.00
Dr. and Mrs. Woodard E. Farmer, Asheville-----	10.00
Mrs. J. T. Sanders, Asheville-----	5.00
Mr. William H. Kauffman, Asheville-----	5.00
Mr. Thomas J. Haskins, Asheville-----	15.00
Mrs. W. J. Gray, Asheville-----	100.00

REPORT OF SUPERINTENDENT

27

Mrs. Clifford Sorden, Asheville.....	3.00
Mr. Meredith F. Payne, Asheville.....	10.00
Boniske Family Foundation, Asheville.....	5.00
Dr. F. S. Cunningham, Asheville.....	5.00
Mrs. George M. Hunter, Asheville.....	1.00
Mrs. Allen Williamson, Asheville.....	10.00
Mrs. B. S. Elrod, West Asheville.....	5.00
Dr. B. P. Sandler, Oteen.....	25.00
Miss Sara G. Wheelock, Black Mountain.....	3.00
Miss Rose L. Denton, Black Mountain.....	10.00
	\$ 313.00
<b>BURKE</b>	
Miss Bessie D. Arrowood, Morganton.....	5.00
Dr. G. M. Billings, Morganton.....	3.00
Mrs. Mary Kistler Stoney, Morganton.....	25.00
Dr. and Mrs. W. H. Kibler, Morganton.....	5.00
Mrs. Cora H. Forney, Morganton.....	2.00
Mr. C. B. Patton, Morganton.....	5.00
	\$ 45.00
<b>BRUNSWICK</b>	
Mrs. Lou Mina Stanly, Shallotte.....	4.00
<b>CABARRUS</b>	
Mr. George Henschel, Concord.....	5.00
<b>CALDWELL</b>	
Mr. James H. Jones, Lenoir.....	15.00
Mennonite Brethren Church, Lenoir.....	100.00
The Coffey Foundation, Lenoir.....	100.00
Mr. Claude F. Erwin, Sr., Lenoir.....	5.00
Mrs. A. G. Dula, Lenoir.....	1.00
Mrs. Sophie Corpening, Lenoir.....	1.00
Mr. Lee Roy Tugman, Lenoir.....	2.00
Mr. and Mrs. Montrose L. DeVane, Lenoir.....	5.00
	\$ 229.00
<b>CATAWBA</b>	
Mr. W. H. Stokes, Hickory.....	2.00
Mrs. Marie G. Poston, Hickory.....	5.00
Mr. Claude L. Raby, Hickory.....	2.00
Mrs. Frances D. Norman, Hickory.....	25.00
First Presbyterian Church, Hickory.....	25.00
	\$ 59.00
<b>CHATHAM</b>	
Mrs. Elizabeth Judd, Moncure.....	2.00
Mount View Community 4-H Club.....	11.00
	\$ 13.00
<b>CHOWAN</b>	
James E. Wood and Company, Edenton.....	5.00
Mr. William E. Cox, Edenton.....	25.00
	\$ 30.00

## CLEVELAND

The Children's Clinic, Shelby-----	5.00
Dr. E. Zeno Whitehead, Shelby-----	2.00
Mr. W. Hinkle McGinnis, Kings Mountain-----	5.00

---

\$ 12.00

## COLUMBUS

Mrs. Dorine Lewis Ulrich, Whiteville-----	2.00
---	------

## CRAVEN

Mrs. Gertrude Evans, New Bern-----	18.00
Margaret Rose School of Dancing, New Bern-----	20.00
Mrs. John S. Holland, New Bern-----	3.00
Fuller's Music House, New Bern-----	10.00
Mr. W. C. Chadwick, New Bern-----	2.50
Mr. B. R. Baxter, New Bern-----	5.00

---

\$ 58.50

## CUMBERLAND

Dr. J. A. McKay, Fayetteville-----	10.00
Mr. H. S. Smith, Fayetteville-----	5.00
Mr. W. K. Johnson, Fayetteville-----	5.00
Dr. J. W. Seabrook, Fayetteville-----	45.00
Mrs. Ray Shepherd Willis, Fayetteville-----	5.00
Lt. and Mrs. J. C. Houlihan, Fayetteville-----	2.00
Dr. Timothy H. Gridely, Fayetteville-----	10.00
Dr. Randolph Jones, Fayetteville-----	5.00
Judge Q. K. Nimocks, Jr., Fayetteville-----	10.00
Mr. and Mrs. James MacRae, Fayetteville-----	2.00
Green Lawn Garden Club, Fayetteville-----	25.00
Mr. C. R. Jenkins, Fayetteville-----	10.00
Dr. L. C. Holliday, Fayetteville-----	20.00
Mr. David M. Callaway, Fayetteville-----	5.00
Mr. Isaac H. O'Hanlon, Fayetteville-----	5.00
Fayetteville State Teachers College	
Sunday School, Fayetteville-----	40.00
Bethel A M E Usher Board, Fayetteville-----	10.50
St. Luke Holiness Church, Fayetteville-----	5.38
Smith Chapel Church, Usher Board, Fayetteville-----	5.00
New Bethel A.M.E.Z. Church and Ushers, Fayetteville--	10.00
St. Luke A.M.E. Church and Ushers, Fayetteville-----	30.00
E. E. Smith High School, Fayetteville-----	10.00
Evans Metro A. M. E. Z. Church, Fayetteville-----	25.00
Public Collection, Fayetteville-----	40.61

---

\$ 340.49

## DAVIDSON

Mr. W. O. Thomas, Lexington-----	10.00
Mrs. Ruth N. Thomas, Lexington-----	5.00

---

\$ 15.00

## DAVIE

Davie Educational Union, Mocksville-----	300.00
Mrs. Gladys V. Allison, Mocksville-----	5.00

---

\$ 305.00

## DURHAM

College Plaza Lanes, Durham-----	15.00
Mr. and Mrs. W. J. Kennedy, Jr., Durham-----	25.00
Dr. William H. Fuller-----	25.00
Mrs. James R. Casteel, Durham-----	3.00
Miss Annie W. Garrand, Durham-----	5.00
Mr. Hugh E. White, Durham-----	10.00
Mr. and Mrs. W. E. Thompson, Durham-----	36.00
Mr. B. B. Olive, Durham-----	15.00
Dr. and Mrs. M. D. Bogdanoff, Durham-----	10.00
Mr. Clarence Poe, Durham-----	1.00
Mr. James R. Patton, Durham-----	10.00
Mr. W. S. Bagwell, Durham-----	5.00
Mr. Irvin W. Whitted, Durham-----	5.00
Mr. C. S. Hicks, Durham-----	15.00
Dr. R. P. Randolph, Durham-----	10.00
Mr. Leroy E. Graham, Durham-----	1.00
Mrs. Bertha L. Rochelle, Durham-----	5.00
Dr. McDonald Dick, Durham-----	10.00
Mr. Grant Robbins, Durham-----	2.00
Dr. and Mrs. J. L. Goldner, Durham-----	5.00
Mrs. R. L. McDougald, Durham-----	10.00
Mr. A. T. Spaulding, Durham-----	25.00
Mr. and Mrs. Claude S. Gholson, Durham-----	5.00
Mr. Leon Harper, Durham-----	3.00
Dr. and Mrs. Bayard Carter, Durham-----	10.00
Pickard Roofing Company, Durham-----	25.00
Mr. Phillip M. Umstead, Durham-----	4.00
Mr. P. D. Davis, Durham-----	5.00
Mrs. W. M. Upchurch, Durham-----	15.00
Mr. Hubert O. Teer, Durham-----	5.00
Mrs. J. K. Smith, Durham-----	5.00
Mr. W. T. Proctor, Durham-----	10.00
Dr. Sydney D. Markman, Durham-----	3.00
Sister Lorena Spain, Durham-----	2.00
Mrs. Madge T. Hargraves, Durham-----	5.00
Dr. Charles D. Watts, Durham-----	25.00
Dr. D. B. Cooke, Durham-----	5.00
Clark and Sorrell, Inc., Durham-----	25.00
Mr. E. R. Merrick, Durham-----	25.00
Mr. H. M. Michaux, Durham-----	25.00
Mr. W. L. Boykin, Durham-----	25.00
Mr. J. S. Stewart, Durham-----	20.00
Mr. J. H. Wheeler, Durham-----	10.00
Speights Auto Service, Durham-----	10.00
Mr. C. M. Palmer, Durham-----	8.00
Mrs. J. S. Strayhorn, Durham-----	5.00
Addison's Play World, Durham-----	5.00
Mr. J. W. Goodloe, Durham-----	100.00
Durham Hosiery Mill Class, Durham-----	5.50
Mrs. Mattie Markham, Durham-----	15.00
Mr. and Mrs. Dillard Teer, Durham-----	10.00
Mr. Raymond L. Whitey, Durham-----	1.00

## REPORT OF SUPERINTENDENT

Mr. and Mrs. Johnnie Meares, Durham	10.00
Mr. J. H. Barnes, Durham	5.00
Dr. Lenox D. Baker (In Memory of the late Dr. C. C. Spaulding)	10.00
Mr. and Mrs. E. C. Turner, Durham	10.00
Mr. Eugene W. Plummer, Durham	5.00
Mrs. Pauline Fuller Love, Durham	1.00
Mr. Robert Colclough, Durham	10.00
Professor W. T. La Prade, Durham	5.00
Miss Alberta Smith, Durham	2.00
The G. B.'s Club, Durham	10.00
Dr. James T. Cleland, Durham	10.00
Dr. B. W. Roberts, Durham	2.00
Dr. and Mrs. W. A. Cleland, Durham	25.00
Mr. S. C. Veasey, Durham	5.00
Mr. and Mrs. Morton Beiser, Durham	2.00
Mrs. L. E. Cannady, Durham	2.00
Ladies Adult Sunday School, Oak Grove Free Will Baptist Church, Durham	10.00
Mr. Robert P. Erickson, Durham	2.00
Mr. S. J. Angier, Durham	2.50
Mrs. B. U. Rose, Durham	5.00
Mrs. Teminia Couch, Durham	1.00
Mrs. J. W. V. Cordice, Durham	5.00
The Crusaders Club, Durham	7.00
Miss Lottie and Mr. Arthur Revis (In memory of Sam Revis)	5.00
	\$ 816.00

## EDGECOMBE

Dr. W. Thurber Armstrong, Rocky Mount	15.00
Mrs. Josephine D. Brown, Rock Mount	10.00
Mrs. Alice D. Bailey, Rocky Mount	5.00
Miss Oneilia A. Davis, Rocky Mount	10.00
Mr. and Mrs. Walter S. Leonard, Rocky Mount	10.00
Dr. L. P. Armstrong, Rocky Mount	10.00
Mrs. H. B. Glover, Rocky Mount	20.00
Mr. and Mrs. H. Bruce Russell, Tarboro	5.00
Mr. Sam N. Clark, Tarboro	25.00
Mrs. M. G. Mattocks, Tarboro	10.00
Garrett's Drug Store, Tarboro	5.00
Mrs. Louise B. Morris, Tarboro	2.00
Mrs. Beatrice Garrett Burnett, Tarboro	15.00
The Honorable L. H. Fountain, Tarboro	2.00
Students and Student Council, Swift Creek School, Whitakers	10.00
	\$ 154.00

## FORSYTH

Mr. and Mrs W. E. Vaughn-Lloyd, Winston-Salem	15.00
Miss Frances Adair Jones, Winston-Salem	5.00



## REPORT OF SUPERINTENDENT

31

Mr. and Mrs. Joseph A. Bitting, Winston-Salem	5.00
Mr. Ralph E. Goodale, Winston-Salem	15.00
Miss Bennie Lee Martin, Winston-Salem	5.00
Dr. Stuart W. Lippincott, Winston-Salem	5.00
Mrs. J. E. Hilton,, Winston-Salem	1.00
Dr. Floyd J. Shrupe, Jr., Winston-Salem	5.00
Mrs. Mabel Warnecke, Winston-Salem	1.00
Mr. and Mrs. G. R. Draughon, Winston-Salem	2.00
Mrs. Thomas J. Boyd, Winston-Salem	5.00
Mr. William T. Graham, Winston-Salem	2.00
Dr. and Mrs. E. V. Spudis, Winston-Salem	3.00
Mrs. Roy Palmer, Winston-Salem	3.00
Mr. A. D. Park, Winston-Salem	10.00
Mr. Harry B. Elliott, Winston-Salem	10.00
Dr. Hobart T. Allen, Winston-Salem	5.00
Mrs. Omia M. Oakley, Winston-Salem	2.00
Miss Lessie Walker, Winston-Salem	1.00
Mr. E. Duane Lewis, Winston-Salem	2.00
Mr. R. P. Ring, Winston-Salem	10.00
Mr. Charles S. Kimel, Winston-Salem	5.00
Mr. C. V. Hondros, Winston-Salem	1.00
Mrs. Linville K. Martin, Winston-Salem	5.00
Davis Pharmacy, Winston-Salem	5.00
Mr. F. W. Decker, Winston-Salem	10.00
Mrs. Odell Jones, Winston-Salem	3.00
Mr. Leonard Eisenberg, Winston-Salem	10.00
Mr. Edward A. Oerter, Winston-Salem	7.00
Mr. J. O. Styers, Winston-Salem	5.00
Mr. W. Payne Jones, Winston-Salem	5.00
Miss Myrtle Yokley, Winston-Salem	3.00
Dr. J. Harry Spillman, Winston-Salem	5.00
Mr. C. H. Pfohl, Winston-Salem	5.00
Mr. L. M. Seawell, Winston-Salem	5.00
Mr. M. G. Benton, Jr., Winston-Salem	25.00
Mr. Weston P. Hatfield, Winston-Salem	5.00
Salem Book Store, Winston-Salem	5.00
Mrs. Cyrus W. Alexander, Winston-Salem	1.00
Dr. Robert L. McMillan, Winston-Salem	15.00
Mrs. J. F. Perryman, Winston-Salem	1.00
Mr. and Mrs. John H. Smitherman, Winston-Salem	5.00
Mr. O. R. Ferguson, Winston-Salem	2.50
Mr. Otis B. Parrish, Winston-Salem	25.00
Dr. and Mrs. Charles M. Norfleet, Jr., Winston-Salem	35.00
Mr. David W. Hicks, Jr., Winston-Salem	10.00
Mr. Walter D. Bailey, Clemmons	3.00
Dr. R. Phillip Melvin, Winston-Salem	5.00
Mr. C. W. Womble, Winston-Salem	25.00
Mrs. Avery Sealey, Winston-Salem	2.00
Mr. W. M. Ingool, Winston-Salem	1.00
Mrs. W. Avery Jones, Winston-Salem	5.00
Mr. Ray D. Terrell, Winston-Salem	2.00
Mrs. Cattie Allen, Winston-Salem	1.00
Mr. N. B. Bragg, Winston-Salem	5.00

## REPORT OF SUPERINTENDENT

Mr. George C. Montcastle, Winston-Salem	5.00
Mr. Clark S. Brown, Winston-Salem	20.10
Mrs. Laura B. Small, Winston-Salem	1.50
	\$ 391.10
FRANKLIN	
Mr. W. B. Tucker, Louisburg	2.00
Mrs. Margaret L. Baldwin, Louisburg	5.00
Franklinton Merchants Association, Louisburg	27.00
	\$ 27.00
GASTON	
Mrs. M. R. Alexander, Dallas	5.00
Dr. T. A. Will, Dallas	5.00
Witten Supply Company, Gastonia	5.50
Mr. and Mrs. R. V. Littlejohn, Gastonia	2.00
Mr. Sam McKay, Jr., Gastonia	10.00
Mrs. M. H. Reid, Belmont	2.00
Mr. George L. Grier, Belmont	14.00
	\$ 43.00
GRANVILLE	
Mr. M. S. Currin, Oxford	11.00
Mrs. Lelia R. Short, Oxford	2.00
Dr. James N. Rowland, Oxford	10.00
Mrs. James T. Beasley, Oxford	8.00
Mr. N. E. Cannady, Oxford	10.00
The Reverend O. D. Stanly, Oxford	10.00
Mr. L. E. Breedlove, Oxford	2.00
B. F. Goodrich Store, Oxford	25.00
Montague Hardware, Oxford	1.00
Bergens, Oxford	10.00
Carolina Telephone and Telegraph Co., Oxford	20.00
Carolina Power and Light Company, Oxford	15.00
Daniel and Bryan, Oxford	10.00
Taylor Supply Co., Oxford	10.00
Central Service Station, Oxford	5.00
Williams Cleaning Company, Oxford	2.00
Mr. Garland Mayes, Oxford	2.00
Howard Brothers, Oxford	10.00
Dr. H. W. Reinitz, Oxford	20.00
Penny Furniture Company, Oxford	10.00
Mr. C. H. Hancock, Oxford	1.00
Mr. G. S. Gresham, Oxford	1.00
Mr. Earl Cheek, Oxford	1.00
Mr. W. T. Pretty, Oxford	1.00
Mr. G. A. Floyd, Oxford	1.00
Mr. T. H. Moss, Oxford	1.00
Mr. R. K. Hyler, Oxford	1.00
Mr. R. O. Cutts, Oxford	2.00
Mr. M. G. Green, Oxford	1.00
Mr. W. S. Comer, Oxford	2.00
Mr. R. T. Green, Oxford	.50

## REPORT OF SUPERINTENDENT

33

Mr. B. M. Murray, Oxford	1.00
Mr. J. W. Speed, Oxford	1.00
Orange Street Graded School, Oxford	42.00
Mr. and Mrs. H. E. Parker, Oxford	10.00
Williams-Breedlove Company, Oxford	15.00
Mr. H. T. Currin, Oxford	5.00
Granville Feed Store, Oxford	10.00
Union National Bank, Oxford	100.00
McCracken Oil Company, Oxford	15.00
Save-A-Penny Grocery, Oxford	3.00
Mr. W. Z. Mitchell, Oxford	10.00
Mr. Frank Howard, Oxford	2.00
Miss Julia M. Williams, Oxford	2.00
Mr. J. A. Allen, Oxford	3.00
Mrs. Agnes Kearney, Oxford	10.00
Miss Pollie A. Williams, Oxford	2.00
Mrs. Annie Chavis, Oxford	1.00
Mr. S. P. Biggers, Oxford	20.00
Mr. and Mrs. Sam Royster, Oxford	5.00
Mrs. Georgia Henryhand, Oxford	1.00
Mr. O. R. Glover, Oxford	1.00
Mrs. B. C. Ransom, Oxford	5.00
Mr. and Mrs. S. T. Lloyd, Oxford	15.00
Mrs. Mary H. Parham, Oxford	10.00
Mrs. Dereatha Williams, Oxford	2.00
Mr. and Mrs. Willard Parker, Oxford	5.00
Dr. and Mrs. H. V. Hicks, Oxford	25.00
St. Peter's Methodist Church, Oxford	23.50
Mr. A. R. Dees, Oxford	10.00
Miss Mary E. Pickett, Oxford	3.00
Fox Department Store, Oxford	20.00
Miss B. S. Broadhurst, Oxford	10.00
Mr. G. D. Gholson, Oxford	10.00
Mr. George Currin, Jr., Oxford	1.00
Leggett's Department Store, Oxford	15.00
Gurrin Electric Company, Oxford	5.00
Mr. Joe R. Pruitt, Oxford	5.00
Mr. Brent Meadows, Oxford	2.00
Mr. E. R. Bibby, Oxford	10.00
Mr. W. L. Blackwell, Oxford	1.00
Mr. William P. Young, Oxford	1.00
Mr. Bailey L. Cooper, Oxford	1.00
Mr. Samuel Young, Oxford	1.00
Mr. Thomas M. Brandon, Oxford	1.00
Miss Edith M. Johnson, Oxford	1.00
Mr. and Mrs. J. H. McDougle, Oxford	15.00
Rev. C. A. Atkins, Oxford	1.00
Dr. J. S. Colson, Oxford	25.00
Mr. McCoy L. Harris, Oxford	15.00
Mr. and Mrs. John Allen, Oxford	1.50
St. Cyprians Episcopal Church, Oxford	5.00
Mrs. E. E. Toney, Oxford	50.00
Mrs. Willie W. Lewis, Oxford	10.00

## REPORT OF SUPERINTENDENT

Mrs. J. R. Redding, Oxford	15.00
Mr. Bowman Burton, Oxford	5.00
Mrs. R. C. Mason, Oxford	10.00
Mrs. L. G. Smith, Oxford	10.00
Mrs. C. H. McGhee, Oxford	10.00
Mrs. Maebelle H. Allen, Oxford	2.00
Miss M. I. Parham, Oxford	10.00
Rev. T. H. Brooks, Oxford	21.00
Mr. W. R. Eason, Oxford	14.00
Mrs. M. W. Gant, Oxford	5.00
Mrs. B. N. Brooks, Oxford	48.75
Mrs. M. W. Lassiter, Oxford	5.00
Mr. A. R. Howell, Oxford	5.00
Mrs. B. G. Gooch, Oxford	10.00
Mr. and Mrs. Nathaniel Kinton, Oxford	10.00
Mrs. R. M. Cousin, Oxford	5.00
City Coal Yard, Oxford	1.00
Mrs. Doris W. Currin, Oxford	1.00
Halls Drug Store, Oxford	25.00
Oxford National Bank, Oxford	100.00
Oxford Jewelry Company, Oxford	5.00
Capehart Cleaners, Oxford	10.00
Williams Drug Company, Oxford	25.00
Pine State Creamery, Oxford	25.00
Pine State Creamery Employees, Oxford	25.00
Oxford Public Ledger, Oxford	25.00
Tot N Teen Shop, Oxford	5.00
Mr. Edward Horowitz, Oxford	5.00
Mr. Edward F. Taylor, Oxford	10.00
Mr. Roy D. Jones, Oxford	10.00
Mrs. Flora O. Mann, Oxford	3.00
Jones Drug Store, Oxford	25.00
Mr. I. W. Bullock, Oxford	1.00
Mrs. Eloise H. Murrill, Oxford	1.00
Mr. Graham Harris, Jr., Oxford	1.00
Mr. R. T. Jackson, Oxford	1.00
Mrs. Eugenia Hart, Oxford	2.00
Oxford Loan and Real Estate Company, Oxford	60.00
Mrs. B. W. Parham, Oxford	5.00
Mrs. R. E. Howell, Oxford	2.00
Mr. W. H. Cannady, Oxford	10.00
Mrs. Bessie B. Davis, Oxford	2.50
Harrells Radio and T. V. Service, Oxford	5.00
Mr. W. T. Yancey, Oxford	225.00
Granville Insurance Agency, Oxford	20.00
Mr. and Mrs. E. F. Littlejohn, Oxford	10.00
Mr. David N. Hix, Oxford	25.00
Mrs. Elizabeth R. Chavis, Oxford	10.00
Mt. Zion Holiness Church, Oxford	10.00
Rev. S. P. Cooke, Kittrell	2.00
Mr. Willie W. Norwood, Bullock	3.00
Dr. J. S. Bradsher, Jr., Stovall	10.00
G. C. Shaw High School, Stovall	37.80

Mr. James Edward Bullock, Stem.....	.50
Rev. L. M. Gooch, Stem.....	3.00
Hawley Union School, Creedmoor.....	30.25
Toler High School, Granville County.....	56.98
Mrs. Ernestine Green, Butner.....	1.00
Mr. and Mrs. Charlie Green, Butner.....	2.00
Mrs. Fannie Cousins, Butner.....	5.00
Mr. and Mrs. Nathaniel Smith.....	.50
Mr. and Mrs. Bennie Satterwhite, Butner.....	1.00
Mrs. Irene Mitchell, Butner.....	.50
Mrs. Estelle Gibbs, Butner.....	1.00
Mr. and Mrs. James Tanner, Butner.....	1.00
Mr. and Mrs. William Moore, Butner.....	1.00
Mary Potter High School, Oxford.....	41.00
Mr. George R. King, Oxford.....	5.00
Mrs. Leora H. Dees, Oxford.....	5.00
Mrs. F. P. Wilson, Oxford.....	10.00
Mr. Roosevelt Wilson, Oxford.....	5.00
Miss G. Q. Hamme, Oxford.....	5.00
Mrs. L. Q. Hamme, Oxford.....	25.00
Mr. Robert Dobgar, Oxford.....	.50
Mr. and Mrs. Edward Brandon, Oxford.....	.50
Mr. and Mrs. Ben Johnson, Oxford.....	1.75
Mr. Alvin Clark, Oxford.....	1.00
Mr. Tom Johnson, Oxford.....	1.00
Mrs. Jennie Black Green, Oxford.....	1.00
Mrs. Ida Mae Harris, Oxford.....	1.00
Mr. and Mrs. Robert Peace, Oxford.....	1.00
Mrs. Ruth Mae Burnett, Oxford.....	.50
Miss Jennie V. Wilkins, Oxford.....	10.00
Mrs. Ruth Payne, Oxford.....	5.00
Mrs. Viola Hunter, Oxford.....	1.00
Mrs. H. D. Eaton, Oxford.....	1.50
Mrs. Neva Davis, Oxford.....	.50
Mr. Aubrey Thomas, Oxford.....	.50
Mr. Alex Wilkerson, Oxford.....	.50
Mr. J. B. Haney, Oxford.....	10.00
Mr. F. W. Hancock and Sons, Oxford.....	25.00
Mr. C. G. Credle, Oxford.....	5.00
Mrs. Bertie B. Reynolds, Oxford.....	5.00
Timothy Darling Presbyterian Church, Oxford.....	25.00
Mrs. L. V. Branche, Oxford.....	10.00
Mr. and Mrs. Joe Lyons, Butner.....	1.00
Mr. and Mrs. Javis Smith, Butner.....	1.00
Mrs. Alice Harris, Butner.....	.50
Mr. and Mrs. Charles Burt, Butner.....	1.00
Mrs. Inez Neal, Butner.....	1.00

---

 \$2,026.03

## GUILFORD

Mr. Harry B. Sloan, Greensboro.....	5.00
Mr. W. F. Hargrove, Greensboro.....	10.00
Mr. Nathan M. Faison, Greensboro.....	10.00

## REPORT OF SUPERINTENDENT

Mr. Nelson B. Vrooman, Greensboro	5.00
Mrs. Ruby K. Haynes, Greensboro	10.00
Mr. Robert B. Lloyd, Jr., Greensboro	5.00
Mr. S. L. Harlow, Greensboro	1.00
Mrs. N. E. Jenkins, Greensboro	1.00
Mr. and Mrs. J. L. Keffar, Greensboro	2.00
Mr. W. H. Layton, Greensboro	10.00
Dr. Ruth M. Collins, Greensboro	5.00
Stuart and Stratton, Inc., Greensboro	5.00
Mr. and Mrs. Richard L. Wharton, Greensboro	2.00
Mr. J. H. Biggs, Greensboro	3.00
Mrs. Fred D. Bibb, Greensboro	5.00
Mr. and Mrs. Eugene A. Hood, Greensboro	5.00
Mrs. P. T. Harris, Greensboro	1.00
Mr. W. Ellison Smith, Greensboro	1.00
Mr. and Mrs. Archie G. Israel, Greensboro	5.00
Mrs. Carolina L. Burton, Greensboro	5.00
Mr. S. P. Kearsy, Greensboro	1.00
Miss Carrie J. Poole, Greensboro	1.00
Mr. and Mrs. E. Cobb, Greensboro	5.00
Mr. and Mrs. E. D. Foushee, Greensboro	5.00
Mrs. Hill M. Hunter, Greensboro	10.00
Mrs. F. G. Eichorn, Greensboro	10.00
Mrs. Elizabeth Allen Armfield, Greensboro	10.00
Mr. Melvin W. Karesh, Greensboro	3.00
Mr. Abner Crothers, Greensboro	5.00
Dr. and Mrs. R. T. Copeland, Greensboro	5.00
Miss Mabel S. Lucas, Greensboro	3.00
Mr. and Mrs. Ralph R. Gaebe, Greensboro	10.00
Mr. Frank W. York, Greensboro	5.00
Mr. and Mrs. Martin M. Bernstein, Greensboro	5.00
Mr. and Mrs. H. D. Barnes, Greensboro	5.00
National Exterminating Corporation, Greensboro	5.00
Mr. C. O. Lowe, Greensboro	5.00
Mr. Frank L. Asbury, Jr., Greensboro	4.00
The Holderness Foundation, Inc., Greensboro	25.00
Mr. Conrad E. Hamilton, Greensboro	5.00
The Herman Cone Family Foundation, Greensboro	25.00
Mr. Joe D. Richardson, Jr., Greensboro	5.00
Mr. and Mrs. C. L. Carlton, Greensboro	5.00
Misses Kate and Ora Parker, Greensboro	3.00
Mr. L. T. Prince, Greensboro	5.00
Mr. and Mrs. Joseph G. Patrick, Greensboro	2.00
Mr. Craig L. Dozier, Greensboro	5.00
Mr. F. M. Lytle, Greensboro	3.00
Mr. and Mrs. J. P. Carlisle, Greensboro	5.00
J. W. Scott and Company, Greensboro	10.00
The Cone Foundation, Greensboro	100.00
Dr. A. F. Fortune, Greensboro	5.00
Mr. and Mrs. Harry Alston, Greensboro	3.00
Mr. and Mrs. William Phifer, Jr., Greensboro	3.00
Mrs. Sarah Johnson, Greensboro	2.00
Gabriel Food Center, Greensboro	5.00

REPORT OF SUPERINTENDENT

37

Mrs. Walter W. King, Greensboro.....	5.00
Mr. Leonard V. Lassiter, Greensboro.....	3.00
Wysong and Miles Company, Greensboro.....	10.00
Mr. E. M. Reddick, Greensboro.....	5.00
Miss Hazel Dean, Greensboro.....	5.00
Mr. Norman Block, Greensboro.....	10.00
Mr. and Mrs. W. C. Murrow, Greensboro.....	1.00
Mr. Charles I. Brown, Greensboro.....	10.00
Mr. A. P. Bell, Greensboro.....	5.00
✓ Mrs. A. L. Brooks, Greensboro.....	5.00
Mr. Sherwood Hedgepeth, Greensboro.....	2.00
Miss Minnie L. Cates, Greensboro.....	3.00
Mr. W. Marcus Short, Greensboro.....	5.00
Mr. J. A. Kleemeier, Jr., Greensboro.....	10.00
Mr. and Mrs. Daniel Giles, High Point.....	2.00
Mr. and Mrs. W. Elmer Johnson, High Point.....	5.00
Mr. R. E. Bencini, Jr., High Point.....	2.00
Mr. Daniel Belton, Sr., High Point.....	5.00
Mr. and Mrs. Sidney H. Tomlinson, Jr., High Point.....	25.00
Mr. and Mrs. J. G. White, High Point.....	5.00
Mrs. I. D. Waggoner (In memory of Miss Celese Mack), High Point.....	4.00
Mr. R. D. Dickson, High Point.....	25.00
Mr. Charles A. Lowe, High Point.....	2.00
Mr. and Mrs. Edwin Leipman, High Point.....	5.00
Mr. J. R. Peacock, High Point.....	10.00
Mr. Roy Armstrong, High Point.....	25.00
Mr. John Athanas, High Point.....	1.00
Mr. G. K. Patrick, High Point.....	5.00
Mr. J. F. Wood, High Point.....	10.00
Swartzbergs, High Point.....	5.00

\$ 624.00

HALIFAX

Mr. Ennis Bryan, Scotland Neck.....	10.00
Mr. Norfleet O. McDowell, Sr., Scotland Neck.....	5.00
Mr. L. A. Clarke, Scotland Neck.....	10.00
Mr. Walter L. Clarke, Scotland Neck.....	20.00
P.T.A. Brawley High School, Scotland Neck.....	10.00
Mrs. Edith McN. Holmes, Weldon.....	5.00
Rev. C. C. Clark, Halifax.....	10.00
Whitehurst and Son, Hobgood.....	5.00
Mr. A. B. Jones, Enfield.....	1.00
Thomas Shields School P.T.A., Enfield.....	10.00

\$ 86.00

HARNETT

Dr. C. B. Codrington, Dunn.....	15.00
Mrs. Faison Hicks, Dunn.....	2.50
Rev. C. D. Smith, Dunn.....	10.00
Miss Mabel Powell, Buies Creek.....	25.00

\$ 52.50

HAYWOOD

Miss Sarah Lesley, Lake Junaluska..... 2.00

HENDERSON

Mr. Harley Shipman, Hendersonville..... 2.00

Mr. and Mrs. Herbert W. Curtis, Hendersonville..... 5.00

Miss Margaret C. McClintock, Hendersonville..... 2.50

Dr. Alex H. Veazey, Hendersonville..... 10.00

Mr. John McC. Price, Hendersonville..... 5.00

Miss Nora B. Green, Hendersonville..... 1.00

Dr. Fletcher L. Raiford, Hendersonville..... 1.00

Mr. and Mrs. Thurston Bjornsson, Hendersonville.... 10.00

Miss Mary L. Davis, Hendersonville..... 10.00

Rigby-Morrow Company, Inc., Hendersonville..... 10.00

\$ 56.50

HERTFORD

Dr. Joseph G. Weaver, Ahoskie..... 5.00

IREDELL

Mr. Joe Ikall, Mooresville..... 1.00

Dr. G. W. Taylor, Mooresville..... 5.00

Social Art Club, Statesville..... 25.00

Anonymous, Statesville..... 2.00

Mr. E. S. Millsaps, Statesville..... 1.00

Mr. C. C. Fox, Statesville..... 15.00

Mr. and Mrs. William M. Nesby, Statesville..... 10.00

Miss M. E. Simril, Statesville..... 1.00

Mrs. M. M. Littlejohn, Statesville..... 2.00

Mrs. Wilmer N. Derr, Statesville..... 1.50

Mrs. A. E. Peterson, Statesville..... 2.00

Mrs. Marjie J. Patterson, Statesville..... 2.00

Mr. LeRoy Campbell, Statesville..... 2.00

Mrs. Mary S. Morrison, Statesville..... 2.00

Mrs. Ervin Mauney, Statesville..... 2.00

Mrs. Eleanor T. House, Statesville..... 1.00

Mrs. Thellena D. Horne, Statesville..... 1.00

Mrs. Pacl Hamilton, Statesville..... 1.00

Mr. L. S. Billings, Statesville..... 20.00

Mr. Willie Douglass, Statesville..... 1.00

Mrs. Louise B. Moten, Statesville..... 3.00

Mr. Alan D. Rutherford, Statesville..... 1.00

Dr. Charles Darby, Statesville..... 5.00

Mr. W. R. Earnhardt, Statesville..... 2.00

\$ 108.50

LEE

Mr. Robert W. Vick, Sanford..... 5.00

Mr. W. W. Lawrence, Sanford..... 10.00

Mr. M. L. Benton, Sanford..... 5.00

Dr. David L. Bland, Jr., Sanford..... 2.00

Mr. H. M. Jackson, Sanford..... 2.00

Mrs. Marea E. Singletary, Sanford..... 10.00

Dr. John E. Dotterer, Sanford..... 10.00

\$ 44.00



REPORT OF SUPERINTENDENT

39

LENOIR

Mr. I. F. Meadows, Kinston	5.00
Mrs. Helen K. Isler, Kinston	10.00
Mrs. V. B. Bynum, Kinston	10.00
Miss Bessie M. Cox, Kinston	5.00
Dr. D. Heath Nisbet, Kinston	15.00
Mr. Phil Wood, Kinston	2.00
Mrs. Theresa Joyner, La Grange	2.00
Mrs. Rosa B. Lassiter, Kinston	10.00
	<hr/>
	\$ 59.00

MARTIN

Mrs. Annie M. Cabarrus, Jamesville	5.00
Mrs. L. H. Wynn, Williamston	20.00
	<hr/>
	\$ 25.00

MECKLENBURG

Mr. Fred W. Bradshaw, Charlotte	100.00
Mr. and Mrs. Paul H. Johansen, Charlotte	25.00
Mr. W. T. Dupree, Charlotte	5.00
Mrs. Nora J. Smith, Charlotte	2.00
Mr. H. Walter Fricke, Charlotte	5.00
The Ministers Wives Club of Charlotte, Charlotte	25.00
Mr. and Mrs. W. W. Bergeron, Charlotte	10.00
Mrs. Cynthia P. Whiting, Charlotte	10.00
Mr. and Mrs. Joe K. Hall, Charlotte	10.00
Mr. and Mrs. Murray M. Kirkpatrick, Charlotte	2.00
Mr. G. W. Chapman, Charlotte	2.50
Century Construction Co., Inc., Charlotte	10.00
The Rainbow Savings Club, Charlotte	25.00
Mr. Maxwell Youmans, Charlotte	5.00
Mr. Henry C. Byrd, Jr., Charlotte	25.00
Mr. Howard Nelson, Charlotte	5.00
Mr. Frank R. Freeman, Charlotte	2.00
Mr. and Mrs. Charles B. Carr Charlotte	5.00
Mr. and Mrs. George E. Archer, Charlotte	5.00
Mrs. J. M. Gamewell, Charlotte	10.00
Humble Oil and Refining Company, Charlotte	200.00
Mrs. Lona Watkins, Charlotte	1.00
Dr. and Mrs. C. Lowry Pressly Charlotte	25.00
Mr. B. E. Kirkman, Charlotte	5.00
Mr. and Mrs. Dan Martin, Charlotte	5.00
Mr. T. W. Aldred, Charlotte	5.00
Mr. and Mrs. Maurice B. Dunn, Charlotte	10.00
Wednesday Evening Whist Club, Charlotte	10.00
Mr. David W. Hicks, Charlotte	10.00
Dr. O. Hunter Jones, Charlotte	10.00
Mr. W. G. A. Long, Charlotte	15.00
Mr. George T. Wooten, Charlotte	5.00
Mr. J. A. Cunningham, Charlotte	10.00
Mr. R. P. Fikes, Charlotte	1.00
Dr. W. E. Selby, Charlotte	5.00

## REPORT OF SUPERINTENDENT

Mrs. Joseph L. Butler, Charlotte	10.00
Mrs. Bess U. Hamilton, Charlotte	5.00
Mrs. Pauline S. Garner, Charlotte	5.00
Mrs. Mary A. Allen, Charlotte	15.00
Mr. P. B. Barnes, Charlotte	5.00
Mr. W. R. Belfield, Charlotte	5.00
Mr. W. O. Couch, Charlotte	2.00
W. M. ANDERSON COMPANY, Charlotte	10.00
Dr. Edward R. Hipp, Charlotte	10.00
Mr. and Mrs. Charles Pearson, Charlotte	5.00
Mr. Henry H. Plummer, Charlotte	5.00
Mr. S. P. V. Desmond, Charlotte	5.00
Mrs. B. L. Phillips, Charlotte	10.00
Dr. and Mrs. W. O. Johnson, Charlotte	10.00
Biddleville Emanuel Presbyterian Church, Charlotte	21.53
Mrs. Minnie L. Dunn, Charlotte	1.00
Mr. John B. London, Charlotte	10.00
Mr. S. R. Goans, Charlotte	25.00
Mr. and Mrs. J. A. Richardson, Charlotte	10.00
Mrs. T. T. Gilmer, Charlotte	3.00
Mr. D. M. Depew, Charlotte	10.00
Mr. and Mrs. Dewitt Brown, Charlotte	25.00
Mrs. Serena M. Boone, Charlotte	5.00
The Martin Cannon Family Foundation, Charlotte	200.00
Eastside Litarary Club, Charlotte	10.00
Miss Bain Henderson, Mount Holly	5.00
	<hr/>
	\$ 1,040.53
MOORE	
Mr. and Mrs. C. T. Phillips, Carthage	15.00
Miss Norma Shiring, Southern Pines	5.00
Mr. Howard M. Fowler, Southern Pines	2.00
Mrs. J. S. Brown, Southern Pines	5.00
	<hr/>
	\$ 27.00
NASH	
Mr. J. T. Bailey, Rocky Mount	5.00
Thomas H. Battle Memorial Foundation, Rocky Mount	25.00
Mr. and Mrs. K. D. Battle, Rocky Mount	25.00
Mr. M. S. Tharrington, Rocky Mount	25.00
Mr. M. F. Harrod, Rocky Mout	1.00
Mr. Fletcher Westry, Rocky Mount	10.00
Mr. Thomas J. Pearsall, Rocky Mount	10.00
Miss Gertie Pettiford, Spring Hope	5.00
Miss Thelma C. Pettiford, Spring Hope	5.00
	<hr/>
	\$ 111.00
NEW HANOVER	
Mr. Nathan E. Block, Wilmington	5.00
Mr. George E. Alper, Wilmington	5.00
Mr. W. B. King, Wilmington	5.00
Mr and Mrs. Robert B. McKinney, Jr., Wilmington	2.00

REPORT OF SUPERINTENDENT

41

Dr. L. W. Upperman, Wilmington.....	10.00
Mr. and Mrs. L. M. Simmons, Wilmington.....	10.00
Mr. Theodore Matthews, Wilmington.....	.35

\$ 37.35

ORANGE

Mrs. T. Neil Johnson, Chapel Hill.....	10.00
Mr. B. L. Ullman, Chapel Hill.....	10.00
Mrs. E. A. Cameron, Chapel Hill.....	4.00
Mount Sinai Community Club, Orange County.....	75.00

\$ 99.00

PAMLICO

Saint James AMEZ Church, Vandemere.....	10.00
Mrs. Martha Williams, Oriental.....	5.00

\$ 15.00

PASQUOTANK

Mrs. Grace S. Coley, Elizabeth City.....	1.00
Mrs. G. L. Griffin, Elizabeth City.....	1.00
Mr. Charlie E. Price, Elizabeth City.....	3.00
Mr. J. C. Sawyer, Elizabeth City.....	5.00
Mrs. Beulah Lumsden, Elizabeth City.....	2.00
Mr. and Mrs. Louis E. Price, Elizabeth City.....	10.00

\$ 22.00

PENDER

Miss Cornelia E. Fennell, Willard.....	11.00
--	-------

PERQUIMANS

The Young Men's Club, Hertford.....	3.00
-------------------------------------	------

PITT

Mr. and Mrs. John H. Bizzell, Greenville.....	10.00
Mr. Willard R. Johnson, Greenville.....	1.00
Miss Lizzie Foreman, Greenville.....	10.00
Mrs. Martha J. Moore, Ayden.....	25.00

\$ 46.00

POLK

Mrs. Eugenia B. Walcott, Tryon.....	25.00
-------------------------------------	-------

RICHMOND

Mrs. D. G. Pearson, Ellerbe.....	2.00
Mr. John W. Covington, Rockingham.....	10.00

\$ 12.00

ROBESON

Mrs. C. H. Townsend, Lumberton.....	7.50
Mrs. Fannie A. King, St. Pauls.....	15.00

\$ 22.50

## ROCKINGHAM

Mr. R. R. Ratcliffe, Reidsville-----	5.00
William C. Stokes and Co., Reidsville-----	10.00
Mr. W. F. Burch, Reidsville-----	5.00
Dr. C. Hunter Moricle, Reidsville-----	5.00
Mrs. Tressie Wall Clanton, Reidsville-----	5.00
Mrs. R. Bynes Brown, Reidsville-----	5.00
Mrs. Grace G. Graves, Reidsville-----	5.00
Mr. Benjamin I. Mitchell, Reidsville-----	2.00

---

\$ 42.00

## ROWAN

Mr. C. W. Herman, Salisbury-----	5.00
Dr. P. E. Woodruff, Salisbury-----	25.00
The Joe L. Sims Company, Salisbury-----	5.00
Mr. and Mrs. J. H. Knox, Salisbury-----	10.00
Mrs. Lena B. Duncan, Salisbury-----	3.00
Mr. and Mrs. J. W. Kimball, Salisbury-----	5.00
Mr. B. B. Smith, Salisbury-----	5.00
Anonymous, Salisbury-----	1.00
Mr. L. E. Burch, Spencer-----	2.00
Rev H. M. Hocutt, Spencer-----	5.00
Mr. H. C. Morgan, Salisbury-----	5.00
Mr. W. H. Leonard, Jr., Salisbury-----	3.00
Mrs. McDilla Woodard, Salisbury-----	1.00
Mr. Harry F. Weddington, Salisbury-----	1.00
Mr. A. R. Kelsey, Salisbury-----	50.00
Miss Sallie Lee McCrimmer, Salisbury-----	2.00
Miss Elizabeth A. Berry, Salisbury-----	2.50
Miss Marion N. Purcell, Salisbury-----	10.00
Mr. Donald H. Lomax, Salisbury-----	5.00
Mrs. Mary Knox, Landis-----	1.00

---

\$ 46.50

## SAMPSON

Miss Annie Lee Gore, Clinton-----	5.00
Mr. F. Grover Britt, Clinton-----	10.00
Mrs. Maude Turlington, Salemburg-----	3.00

---

\$ 18.00

## STANLY

Mrs. Mae Lee, Albemarle-----	5.00
------------------------------	------

## SCOTLAND

Miss Lois Johnson, Wagram-----	10.00
Mrs. Catherine L. Carlton, Wagram-----	10.00

---

\$ 20.00

## UNION

Miss Mary Elizabeth Nance, Monroe-----	5.00
Mrs. Emma H. Crawford, Monroe-----	10.00

---

\$ 15.00

## VANCE

Mr. and Mrs. H. Gregory, Henderson.....	1.00
Mrs. Betty M. Harrison, Henderson.....	5.00
Interdenominational Usher Board Union of Vance County.....	25.00
Dr. John R. Dungee, Henderson.....	15.00
Rev W. H. Lewis, Henderson.....	10.00
Mr. David T. Fuller, Henderson.....	10.00
Mr. C. L. Duncan, Henderson.....	2.00
Home Building Supply Company, Henderson.....	25.00
Stainback Metal Works, Henderson.....	25.00
Dr. and Mrs. Walter H. Finch, Jr., Henderson.....	10.00
Mr. John S. Royster, Henderson.....	200.00
Dr. Randolph D. Mills, Henderson.....	20.00
Miles Pharmacy, Henderson.....	1.00
Mr. R. G. Mason, Henderson.....	5.00
Mr. S. S. Stevenson, Henderson.....	25.00
Vance Furniture Company, Henderson.....	5.00
Mr. J. C. Cooper, Henderson.....	2.74
Mr. Arthur Poole, Henderson.....	5.00
Motor Sales Company, Henderson.....	5.00
Mr. D. T. Dickie, Henderson.....	10.00
Mrs. W. B. Daniels, Henderson.....	5.00
Mr. F. S. Royster, Henderson.....	50.00
Mr. and Mrs. B. K. Daniel, Henderson.....	15.00
Mr. T. B. Rose, Jr., Henderson.....	10.00
Mr. and Mrs. A. H. Hayes, Henderson.....	5.00
Miss Myrtle Hannon, Henderson.....	5.00
Mr. and Mrs. Walter R. Shields, Henderson.....	10.00
Coca Cola Bottling Company, Henderson.....	10.00
Mr. R. G. S. Davis, Jr., Henderson.....	10.00
The Community Club, Henderson.....	10.00
Eaton-Johnson School, Henderson.....	100.00
Dr. James P. Green, Henderson.....	15.00
Mr. Eugene Walker, Henderson.....	1.00
Mr. Charlie W. McKnight, Kittrell.....	5.00
Mr. and Mrs. Jack Howard, Kittrell.....	2.00
Mr. Tederell Howard, Kittrell.....	1.00
	\$ 660.74

## WAKE

Miss Hester P. Farrior, Raleigh.....	10.00
Mr. Charlie T. Clark, Raleigh.....	3.00
Dr. Mary Lynch Johnson, Raleigh.....	10.00
Rev. and Mrs. C. Freeman Heath, Raleigh.....	3.00
Raleigh Community Club, Raleigh.....	40.00
Mr. M. A. Fike, Raleigh.....	1.00
Mrs. Henrie J. Stredwick, Raleigh.....	100.00
Mr. Paul D. Agrimis, Raleigh.....	1.00
Mr. H. C. Griffin, Raleigh.....	2.00
Mr. J. W. Council, Raleigh.....	5.00
Mr. Maurice G. Cook, Raleigh.....	2.00

## REPORT OF SUPERINTENDENT

Mrs. Gladys S. Capps, Raleigh	2.00
Mr. James S. Brown, Raleigh	5.00
Mrs. Lela H. Coltrane, Raleigh	5.00
Mrs. W. G. Womble, Raleigh	1.00
Mr. and Mrs. Karl F. Dickey, Raleigh	4.00
Miss Julia F. Coke, Raleigh	3.00
Mrs. L. E. Blanchard, Raleigh	5.00
Mr. Warren S. Miller, Jr., Raleigh	20.00
Mr. J. B. Flaherty, Raleigh	5.00
Zack White Leather Company, Raleigh	25.00
Mr. Paul J. Seligson, Raleigh	3.00
Mrs. Cornelia C. Morris, Raleigh	25.00
Mr. Willis Smith, Jr., Raleigh	10.00
Dr. Christopher L. Hunt, Raleigh	10.00
Mr. H. P. Averette, Raleigh	1.00
Mr. Julius C. Edwards, Raleigh	10.00
Mr. and Mrs. C. B. Galphin, Raleigh	15.00
Mrs. B. H. Bunch, Raleigh	5.00
Mr. Joseph N. Boaz, Raleigh	2.00
Mr. Sam N. Wayburn, Raleigh	5.00
Mrs. R. Hunt Parker, Raleigh	10.00
Dr. Ann H. Huienza, Raleigh	5.00
Mr. and Mrs. Zell Thigpen, Raleigh	4.00
Mr. W. E. Speer, Raleigh	25.00
Mrs. S. D. Allen, Raleigh	25.00
Mr. James A. Shepard, Raleigh	10.00
Mrs. Juanita Young, Raleigh	3.00
Miss Lucille F. Butts, Raleigh	5.00
Mr. Arch Ames, Raleigh	2.00
Mrs. S. M. Newberry, Raleigh	3.00
The George Smedes Poyner Foundation, Inc., Raleigh	25.00
The Laymen's League, St. Augustines Chapel, Raleigh	25.00
Mr. Donald B. Adcock, Raleigh	5.00
Mr. E. J. Ellisberg, Raleigh	5.00
Mr. and Mrs. W. Grayson Quarles, Raleigh	10.00
Mr. W. W. Anderson, Raleigh	2.00
Mr. George H. Parham, Raleigh	10.00
Mrs. Vallie Stewart, New Hill	20.00
Mr. Samuel Arbes, Cary	2.00
Mrs. Bessie M. Dunn, Wake Forest	100.00
Mr. L. A. Daub, Knightdale	10.00
Mr. H. A. Richardson, Knightdale	2.00
	<hr/>
	\$ 646.00
WASHINGTON	
Mrs. Laura S. Johnson, Plymouth	3.00
WARREN	
Mr. S. E. Allen, Warrenton	5.00
Dr. Thomas W. Haywood, Warrenton	5.00
Mrs. Pattie M. Reavis, Macon	5.00
	<hr/>
	\$ 15.00

## WATAUGA

Mr. Donald R. Lumpkin, Boone-----	5.00
-----------------------------------	------

## WAYNE

Mr. Hugh V. Brown, Goldsboro-----	5.00
Mr. C. E. Worley, Goldsboro-----	5.00
Carolina Precision Works, Goldsboro-----	2.00
Goldsboro Interdenominational Ministerial Alliance, Goldsboro-----	79.00
Captain and Mrs. Henry C. Hines, Goldsboro-----	2.00
Miss B. E. Hines, Goldsboro-----	3.00
Wooten Oil and Fuel Company, Goldsboro-----	5.00
Mrs. Maggie P. Turner, Goldsboro-----	2.00
Creech's Incorporated, Goldsboro-----	5.00
Mrs. W. M. Reinhardt, Goldsboro-----	5.00
Mrs. Chaney L. Sasser, Goldsboro-----	5.00
Mrs. V. F. Sutton, Goldsboro-----	5.00

---

\$ 123.00

## WILKES

Miss Pope Gilreath, Wilkesboro-----	5.00
Mr. and Mrs. M. D. Shumate, Wilkesboro-----	2.00
Anonymous, Wilkesboro-----	2.00
Mr. and Mrs. M. D. Shumate, Wilkesboro-----	2.00
Mr. C. D. Coffey, Jr. Wilkesboro-----	5.00
Dr. Fred C. Hubbard, North Wilkesboro-----	2.00
Mr. W. H. McElwee, North Wilkesboro-----	5.00
Dr. and Mrs. Charles S. Sink, North Wilkesboro-----	10.00
Mr. L. M. Nelson, North Wilkesboro-----	5.00
Mr. Joseph H. Whicker, Sr., North Wilkesboro-----	5.00
Miss Jettie Gilreath, North Wilkesboro-----	5.00

---

\$ 46.00

## WILSON

Mr. and Mrs. Herbert Woodard, Wilson-----	5.00
Mr. and Mrs. N. W. Nutall, Wilson-----	1.00
Dr. Hugh Yelverton, Wilson-----	10.00
Mrs. George R. Dew, Wilson-----	5.00
Miss Mildred D. Ross, Wilson-----	4.00
Mr. J. J. Lane, Wilson-----	2.00
Dr. T. Tilghman Herring, Wilson-----	10.00
Mr. James I. Miller, Wilson-----	50.00
Miss Mirian G. Ricks, Wilson-----	5.00
Mr. and Mrs. Wylie Ricks, Elm City-----	5.00

---

\$ 97.00

## WILLS AND BEQUESTS

Estate of the late Mr. W. A. VanDaell, Winston-Salem-----	\$3,524.60
---	------------

## ORGANIZATIONS

Grand Court of Calanthe.....	250.00
North Carolina Interdenominational Ushers Association.....	100.00
Cape Fear Conference, AMEZ Church.....	100.00
Imran Court, Henderson.....	25.00
	<hr/>
	\$475.00

## CONTRIBUTIONS TOWARD CARE OF CHILDREN

Through Departments of Public Welfare:	
Carteret County .....	\$ 60.00
Chatham County (Social Security).....	952.50
Lenoir County (Social Security).....	306.00
Moore County (Social Security).....	1,320.00
New Hanover County (Social Security).....	549.60
Receipts direct from Social Security.....	2,324.80
	<hr/>
TOTAL .....	\$5,512.90

## OUT OF STATE CONTRIBUTIONS

Mrs. Bessie Pickett, Camden, South Carolina.....	25.00
Mr. N. A. Gregg, Columbia, South Carolina.....	10.00
Mr. and Mrs. B. A. Theridan, East Hartford, Connecticut.....	3.00
Rev. Mr. B. H. Hester, Fredericksburg, Virginia.....	5.00
Mr. R. P. Cunningham, Chamblee, Georgia.....	5.00
Mrs. Herminia H. Aiken, Chevy Chase, Maryland.....	25.00
Mrs. J. L. Rappaport, New York, New York.....	10.00
Mrs. Carl Putnam, Roanoke, Virginia.....	10.00
Mrs. M. G. Meigs, Jacksonville, Florida.....	1.00
Empire Sales Company, New York City.....	5.00
Miss Emma Mosley, Brooklyn, New York.....	5.00
Mrs. A. B. Leisy, Littleton, Colorado.....	5.00
Mr. and Mrs. David Liebhaber, Inglewood, California.....	10.00
Metro Products, Atlanta, Georgia.....	20.00
Miss Elizabeth Dowd, Chicago, Illinois.....	5.00
Mrs. Lucinda Stewart White, Huntsville, Alabama.....	10.00
Mr. Booker T. White, Huntsville, Alabama.....	25.00
Mr. C. L. Spellman, Washington, D. C.....	5.00
Mr. and Mrs. Norton R. Ganger, Jacksonville, Florida.....	3.00
Mrs. Marguerite M. Judson, Englewood, New Jersey.....	5.00
Dr. Harry V. Richardson, Atlanta, Georgia.....	10.00
Mr. Clayton Davis, Chicago, Illinois.....	5.00
Mr. George Alston, Dover, New Jersey.....	1.00
	<hr/>
	\$ 208.00





ALL READY FOR A PARADE

CONTRIBUTIONS RECEIVED FROM  
NEW FARMERS OF AMERICA CHAPTERS

## ALEXANDER

Happy Plains High School, Taylorsville; *C. H. Daniels	\$	55.86
New Zion Church		
Mr. David Barnes	-----	\$10.00
Mrs. Ollie B. Smith	-----	10.00
Mr. James Westfield	-----	.40
Mr. Toney Poole	-----	.40
Smith Grove Church	-----	5.00
Logan Presbyterian Church	-----	5.00
Philadelphia Church	-----	15.00
New Farmers of America Chapter	-----	5.00

## ANSON

Henry Grove High School, Lilesville;		
*Eugene Covington	-----	22.00
West Ansonville High School, Ansonville;		
*R. A. Fairley	-----	39.00
Mr. R. A. Fairley	-----	\$ 3.00
Mr. M. E. Allen	-----	3.00
Mrs. W. B. Clark	-----	1.00
Mrs. N. W. Cash	-----	3.00
Mrs. J. B. Massey	-----	5.00
Mr. C. A. Alston	-----	1.00
Mrs. E. H. Tuck	-----	1.00
Mrs. S. W. Massey	-----	3.00
Miss R. C. West	-----	1.00
Miss C. B. Doggett	-----	1.00
Mrs. M. C. McIver	-----	1.00
Mr. T. E. Asbury	-----	1.00
Mrs. N. R. Johnson	-----	1.00
Mrs. H. F. Allen	-----	5.00
Mrs. S. T. Dalton	-----	1.00
Mrs. M. S. Little	-----	1.00
Mrs. C. M. Little	-----	1.00
Mrs. I. K. Morgan	-----	1.00
Mrs. B. L. Johnson	-----	3.00
Mrs. H. H. Blount	-----	1.00
Mr. J. W. Davis	-----	1.00
West Deep Creek High School, Wadesboro,		
*Mr. W. M. McIver	-----	25.00

## BLADEN

Bladen Central High School, Eilzabethtown		
*Mr. Haywood McCoy	-----	25.00

## BURKE

Olive Hill High School, Morganton		
*Mr. J. L. Coley	-----	50.00

\*Instructor

## CASWELL

Caswell County High School, Yanceyville	
*L. W. Wallace-----	41.49
Mrs. R. A. Benjamin-----	3.00
Mrs. K. R. Blount-----	1.00
Mrs. C. P. Boston-----	2.00
Mrs. M. B. Bradsher-----	1.00
Mrs. D. W. Fuller-----	3.00
Mrs. G. B. Henderson-----	2.00
Mr. B. I. Mitchell-----	1.00
Mrs. L. H. Richmond-----	2.00
Mrs. J. W. Richmond-----	2.00
Mrs. L. W. Spann-----	1.00
Miss J. Steepleton-----	2.00
Mr. L. W. Wallace-----	5.00
Mrs. N. J. Williamson-----	2.00
Other faculty members and students-----	14.49

## CATAWBA

Catawba-Rosewald High School, Catawba	
*Mr. R. K. Wright-----	60.66

## CLEVELAND

Compact High School, Kings Mountain	
*Mr. M. L. Campbell-----	28.56

## COLUMBUS

Armour High School, Acme	
*Mr. J. A. Adams-----	45.26
Mount Pleasant AMEZ Church, Armour---	13.50
Mount Pleasant AMEZ Sunday School---	5.00
Philadelphia 7-Day Adventist, Bolton-----	5.00
Smith Chapel Church-----	2.40
Mount Zion Baptist Church, Sandyfield---	4.85
Clarence Brown, Sandyfield-----	2.50
Walter Chapel Church, Bolton-----	2.00
Evergreen Church, Delco-----	10.00
Westside High School, Chadbourn	
*Mr. Willie J. Walls-----	34.45

## CUMBERLAND

Anne Chestnutt High School, Fayetteville;	
*Mr. M. C. McMillan-----	25.00

## CURRITUCK

Currituck Union School, Maple;	
*Mr. G. W. Taylor-----	56.00

## DAVIE

Central Davie High School, Mocksville;	
*Mr. R. Greenwood-----	10.00

## GASTON

Lincoln High School, Bessemer City;	
*Mr. E. W. Draughan-----	57.50
Mt. Hebron Baptist Church-----	7.29

\*Instructor

## REPORT OF SUPERINTENDENT

Mrs. Leona Rice Chick.....	1.00
Rev. J. L. Morgan.....	1.00
Mr. Willie Harris, Sr.....	1.00
Mrs. Clara Harris.....	1.00
Rev. J. F. Wingate.....	1.00
Rev. Milton A. Williams.....	1.00
Mr. and Mrs. E. D. Wilson.....	2.50
Mr. C. R. Hamilton.....	1.00
Mr. and Mrs. Hubert Ijmes.....	1.00
Fancy Hill Baptist Church.....	3.15
Mrs. L. W. Morgan.....	1.00
Mrs. G. W. Johns.....	1.00
Mr. C. V. Alexander.....	1.00
Mrs. E. H. Draughn.....	5.00
Miss F. J. McNair.....	1.00
Mrs. Hattie McNair.....	1.00
Mrs. Maude Jeffers.....	5.00
Miss Almera E. Nunn.....	5.00
Mr. E. W. Draughan.....	5.00
Mrs. L. R. Boulware.....	2.00
Miscellaneous.....	9.56

## GREENE

Greene County Training School, Snow Hill;

\*Mr. L. R. Redden..... 151.00

East Greene Elementary School—\$46.00

Mr. R. A. Morris.....	2.00
Mr. G. R. Lighfoot.....	2.00
Mrs. C. E. Applewhite.....	2.00
Mr. J. O. Alston.....	2.00
Mrs. M. J. Coleman.....	2.00
Mrs. W. B. Davis.....	2.00
Mrs. M. D. Dixon.....	2.00
Mr. N. F. Fennell.....	2.00
Mrs. V. H. Gray.....	2.00
Mrs. A. G. Hicks.....	2.00
Mrs. M. D. Johnson.....	2.00
Mr. W. F. King.....	2.00
Miss B. J. Moore.....	2.00
Mrs. L. L. Mosley.....	2.00
Mrs. D. K. Morris.....	2.00
Mr. W. F. Morris.....	2.00
Miss L. Murren.....	2.00
Miss R. B. Miller.....	2.00
Mrs. R. D. Paige.....	2.00
Mrs. G. S. Randolph.....	2.00
Mrs. J. C. House.....	2.00
Miss B. M. Thurston.....	2.00
Mrs. N. E. Wilkes.....	2.00

North Greene Elementary School—\$34.00

Mr. J. C. Brown.....	2.00
Mrs. V. J. Brown.....	2.00

\*Instructor

REPORT OF SUPERINTENDENT

Mrs. E. E. Guest	2.00
Mrs. I. A. Taylor	2.00
Miss E. G. Wollard	2.00
Mrs. Annie E. Moye	2.00
Miss E. R. Dancy	2.00
Mrs. M. S. Barnes	2.00
Mr. D. Smallwood	2.00
Mrs. A. R. Hocutt	2.00
Miss H. C. Foye	2.00
Mr. J. Ellis	2.00
Mrs. E. S. Anderson	2.00
Mrs. H. S. Williams	2.00
Mrs. P. W. Morris	2.00
Miss M. L. Hardy	2.00
Miss M. A. Thompson	2.00
West Greene Elementary School—\$10.00	
Mr. G. M. Williams	1.00
Mrs. L. L. Harrison	1.00
Mrs. E. L. Wright	1.00
Miss W. Edwards	1.00
Miss P. Dawson	1.00
Mrs. L. S. Pearshall	1.00
Mrs. R. Chamberlain	1.00
Mrs. R. H. Shaw	1.00
Mrs. L. Holley	1.00
Mrs. H. Shaw	1.00
Greene County Training School—\$61.00	
Mrs. B. B. McNeill	1.00
Mrs. R. S. Stanton	2.00
Mrs. K. D. Smith	2.00
Mr. E. J. Brinson	1.00
Miss C. McClamb	2.00
Mr. G. Busby	2.00
Mr. M. Johnson	2.00
Mrs. H. H. Lewis	2.00
Mrs. L. M. Bafrield	2.00
Mrs. R. N. Fisher	1.00
Mr. L. Way	1.00
Mr. S. Yancy	1.00
Mrs. I. E. Burge	2.00
Mr. C. W. Sutton	1.00
Mr. L. R. Redden	2.00
Mr. C. M. Hall	2.00
Mrs. G. P. Edwards	2.00
Mr. L. H. Smith	1.00
Mr. C. L. Locous	1.00
Mrs. Flaming	1.00
Mr. L. Foreman	1.00
Mrs. R. S. Bowen	2.00
Miss R. L. Suggs	2.00
Mrs. R. E. Edwards	2.00
Mrs. C. A. Jordan	2.00
Mr. I. M. Jordan	2.00

REPORT OF SUPERINTENDENT

Mrs. V. Y. Williams	2.00
Mrs. W. C. Ellis	2.00
Mrs. M. E. Suggs	2.00
Miss J. I. Williams	2.00
Mrs. G. S. Devane	2.00
Mrs. R. L. Smith	2.00
Mrs. D. J. Parker	2.00
Mrs. C. J. Johnson	1.00
Mrs. R. D. Fox	2.00
Mrs. A. H. Johnson	1.00
Mrs. S. L. Hinton	1.00

GUILFORD

Dudley High School, Greensboro; *Mr. A. L. Scales	236.08
---	--------

MECKLENBURG

J. H. Gunn High School, Charlotte; *Mr. J. A. Williams	10.00
--	-------

Torrence-Lytle High School, Huntersville;	
---	--

*Mr. L. R. Wynn	72.78
-----------------	-------

Vertis Armstrong	2.00
W. H. Baker	1.00
Raymond Barnette	.10
Mr. and Mrs. Troy Barringer	1.00
Mrs. Lena Berry	1.00
Len Broome	.25
Shirle Borders	1.50
Lorane E. Bruner	1.00
Ora I. Brown	5.00
H. J. Campbell	.27
Mrs. Geraldine Clyburn	.50
C. L. Crump	1.00
Dewitte Dunn	.10
George Farrer	1.00
Mrs. L. J. Ferguson	2.00
James Fisher	.75
I. T. Graham	2.00
George Gray	1.00
Henry Grissom	.50
Mrs. M. W. Harris	1.00
M. M. Henderson	1.00
Mrs. A. C. Hogue	1.00
Mrs. I. S. Hunt	2.50
Mrs. E. S. Johnson	.50
F. M. Jones	1.00
Mrs. M. D. King	2.50
Mrs. Ruth Marshall	.25
Willie McCorkle	.25
Titus Ledbetter	2.00
Beatrice McCullough	1.50
Edward Miller	.25
L. B. Moss	1.00
Otis Pharr	.50

\*Instructor

Mrs. N. H. Potts	1.00
Joseph Reeves	1.00
Mrs. E. T. Reid	.50
Ralph Reid	.50
Mrs. C. Robertson	.50
E. J. Saunders	3.00
Isaac Sherrill	.50
Mrs. B. J. Smith	3.00
Mrs. E. A. Thompson	.50
M. Turner	1.00
James Trapp	1.00
Mrs. B. K. Watkins	1.00
Mrs. J. P. White	1.00
L. R. Wynn	5.00
Home Room Classes:	
2 - 3	.30
4 - 1	2.00
6 - 1	2.50
8 - 1	1.00
10 - 2	3.00
11 - 1	1.05
11 - 2	1.46
12 - 1	2.10
12 - 2	2.65

MONTGOMERY

Peabody High School, Troy, *Mr. E. B. Coleman	81.58
Providence Church	5.25
Thomasville Church	5.00
Mount Zion A. M. E. Church	9.53
United Church of Christ	10.00
Covington Church	10.00
St. Stephens Church	4.00
Ropers Grove Church	5.02
Pleasant Grove	5.77
McAuley Memorial	4.31
Troy Chapel	5.50
St. Luke	2.50
Peabody Chapter, NFA	14.70

NASH

Nash Central High School, Nashville;	
*Mr. R. E. Fitzgerald	66.60
St. John Baptist Church	30.10
Union Hill Baptist Church	21.50
Mount Vernon Baptist Church	15.00

ROBESON

R. B. Dean High School, Maxton; *Mr. Bruce Hargrove	52.71
Mr. Bruce Hargrove	5.00
Miss H. M. Shipman	5.00
Mrs. A. N. Simpson	5.00

\*Instructor

## REPORT OF SUPERINTENDENT

Mrs. C. A. Hargrove	5.00
Mr. D. A. Bonner	2.50
Mrs. F. J. Mayberry	2.00
Miss M. A. Thompson	2.00
Miss C. Carroll	2.00
Miss C. L. Coulter	2.00
Miss J. E. Rogers	2.00
Mrs. J. B. Harrell	2.00
Miss C. L. Mitchell	1.21
Miss A. N. Perkins	1.00
Mrs. E. B. Brown	1.00
Miss A. M. Hicks	1.00
Miss A. C. Evans	1.00
Miss P. M. Evans	1.00
Mr. W. C. Brinkley	1.00
Mr. W. W. Griffin	1.00
Mr. B. C. McBee	1.00
Mrs. W. B. Martin	1.00
Mrs. M. K. Scales	1.00
Miss C. Bryson	1.00
Mr. L. Hedrick	1.00
Miss S. P. Monroe	1.00
Mr. R. C. Barnes	1.00
Mrs. J. M. McDuffie	1.00
Mrs. E. B. Blalock	1.00
Mrs. L. H. Evans	1.00
East Side High School, St. Pauls; *Mr. H. F. Mebane--	25.10
New Farmers of America Chapter,	
Faculty and Students	23.10
Mr. Novelle Feemster	2.00
Oak Ridge High School, Lumber Bridge;	
*Mr. E. S. Quick	22.25
ROWAN	
Dunbar High School, East Spencer;	
*Mr. Gilbert Winbourne	60.42
New Farmers of America Chapter	44.42
Shady Grove Church	16.00
Aggrey Memorial School, Landis; *Mr. William Wade--	23.00
SAMPSON	
Charles E. Perry High School; Roseboro;	
*Mr. J. J. DeVane	10.00
SCOTLAND	
Carver High School, Laurel Hill;	
*Mr. Richard L. Jones, Jr.	25.00
Mr. Robert D. Watson	1.00
Mr. James G. Jones	2.00
Mrs. J. P. Littlejohn	2.00
Mrs. L. P. Barber	1.00
Mr. H. W. Robinson	2.00
Mrs. R. D. Malloy	1.00
Mr. James A. Brewer	1.00

\*Instructor



Mr. D. Plummer	1.00
Mrs. Virgia Rush	1.00
Mrs. Willie M. David	1.00
Mrs. R. S. Dockery	.50
Mrs. E. N. Breeden	1.00
Mrs. G. C. Sinclair	1.00
Mrs. L. A. Bethea	.50
Mrs. B. P. Dalton	1.00
Miss Eloise Ward	.50
Mr. Sherman Williamson	1.00
Mr. R. L. Jones, Jr.	4.00
Mr. C. E. McCoy	2.50
Shaw High School, Wagram;	
Mr. J. W. Gorham	9.00
<b>TYRRELL</b>	
Tryell High School, Columbia;	
*Mr. G. K. McKeathern, Sr.	51.42
Chapel Hill Baptist Church and S. S.	25.00
St. John Baptist Church	3.39
Tyrrell High School Faculty	12.00
Zion Grove Disciple and	
Salem Miss. Baptist Church	6.03
Tyrrell High School NFA Chapter	5.00
<b>UNION</b>	
Western Union High School, Waxhaw;	
*Mr. G. C. Wilson	52.00
<b>WAKE</b>	
Shepard High School, Zebulon;	
*Mr. E. T. Revell	50.00
<b>WILKES</b>	
Lincoln Heights High School, Wilkesboro;	
*Mr. G. C. Corbett	100.50
Mrs. Elizabeth Grinton	1.00
Mrs. Lucille Havener	1.00
Mrs. Queen B. Blackwell	2.00
Mrs. Ovelia V. Harris	2.00
Mrs. M. D. Johnson	1.00
Mrs. N. M. Harris	1.00
Mr. G. C. Corbett	25.00
Popular Springs Baptist Church	5.00
Thankful Baptist Church	5.72
Dennie Grove Methodist Church	12.03
Richals Chapel Methodist Church	3.50
First Baptist Church	12.60
White Plains Baptist Church	6.30
Ferguson Church	.50
Rock Creek Methodist Church	3.50
St. Home Methodist Church	5.70
N. F. A. Chapter	12.60
<b>TOTAL N.F.A. CONTRIBUTIONS</b>	<b>\$1,675.22</b>

\*Instructor

## MASONIC LODGE CONTRIBUTIONS

3—Eureka, Fayetteville.....	\$ 4.00
4—Widow Son, Raleigh.....	108.00
5—Rising Sun, Whiteville.....	16.50
6—Pythagoras, Southport.....	11.00
7—Paul Drayton, Charlotte.....	60.00
9—Western Star; Salisbury.....	65.00
10—Stone Square, Norlina.....	75.00
12—St. John, Greensboro.....	182.00
13—John R. Page; Edenton.....	36.00
14—Hanover, Wilmington.....	70.00
15—Eastern Star; Elizabeth City.....	123.00
16—Celestial; Sanford.....	17.00
17—Corinthian; Mocksville.....	185.00
18—Meridian; Hertford.....	49.00
21—Excelsior; Raleigh.....	90.00
23—Prudence; Ayden.....	20.00
24—King David; Kinston.....	45.00
28—Doric; Durham.....	270.00
29—Lomax; Lincolnnton.....	36.00
32—Hope; Monroe.....	25.00
33—Lone Star; Reidsville.....	100.00
34—Wisdom; Apex.....	60.00
35—Mount Herman; Greenville.....	150.00
36—Mount Olive; Carrboro.....	140.00
37—Mount Carmel; Statesville.....	87.00
41—Spring Branch; St. Pauls.....	55.00
44—Day Spring; Rockingham.....	42.00
46—Sunbeam; Rutherfordton.....	19.00
51—Pleasant Union; Durham.....	22.00
52—Rough Ashler, Selma.....	58.00
53—Blooming Star; Oxford.....	57.00
55—Mentor; Raleigh.....	56.00
56—Rocky Blue; Kenly.....	53.00
58—Leigh Beauty; Aulander.....	44.00
59—Rising Moon; Mackeys.....	32.00
60—Tyre; Warsaw.....	50.00
61—New Light; Wilmington.....	14.00
62—Venus; Asheville.....	116.00
63—Perfect Ashler; Winton.....	50.00
64—Unity; Rocky Mount.....	61.00
68—Cornerstone; Pinehurst.....	47.86
72—Ionic; Winston-Salem.....	155.00
74—Mount Vernon; Creedmoor.....	56.00
78—E. R. Dudley; Stonewall.....	30.00
79—Queen of the East; Aurora.....	51.00
82—Golden Rule; Gastonia.....	48.00
85—Unique; Charlotte.....	104.00
86—East Liberty; Maxton.....	26.00
88—Stanly; Albemarle.....	35.00
93—Olive Branch; Dillon, S. C.....	44.00
94—Sheba, Vanceboro.....	55.00

96—Jerusalem; Powellsville	12.00
108—Virgin Mary; Mount Gilead	22.00
110—Beulah; Magnolia	26.00
111—Star of Bethlehem	31.00
112—Trestle Board; Willard	10.00
113—Antioch; Lumberton	42.00
114—Silver Brook; Oriental	13.00
119—Sandy Hill; Hooookerton	50.00
120—Battleaxe; Roxboro	69.00
124—Golden Leaf; Lumberton	25.00
126—Mount Pleasant; Harrellsville	30.00
127—Weeping Willow; Rose Hill	30.00
131—Capestone; Kinston	25.00
135—Rising Star; Hendersonville	24.00
136—St. Luke; Carthage	31.00
137—Gratitude; Engelhard	33.00
138—Saint James; Leaksville	19.00
139—Salem; Winston-Salem	195.00
143—East Gate; Hampstead	29.00
146—Stanley; Fairmont	7.00
147—Saint Paul; Pittsboro	55.00
150—Golden Star; Fuquay Springs	80.00
151—Coronation; Williamston	20.00
158—South Freedom; Raeford	27.00
159—Saint Elmo; Nashville	12.00
166—Pride of Harnett; Lillington	44.00
169—Middle Chamber; Rocky Mount	56.00
170—North East; Wallace	17.00
174—Jeptha; Sunbury	39.00
177—Solid Rock; Scotland Neck	34.00
190—Beehive; Walstonburg	33.00
193—Pride of the West; Shelby	11.50
196—Mount Gilead; Mount Gilead	30.00
200—Dothan; Chadbourn	30.00
201—Silver Leaf, Fremont	20.60
205—Golden Link; Smithfield	70.00
208—Bennettsville; Norwood	10.00
215—Tuscan; Rich Square	52.00
216—Lively Stone; Littleton	42.00
217—Advance; Lillington	54.00
220—Mount Horeb; Wallace	28.00
222—True Seekers; Garland	49.00
229—Saint Luke; Laurinburg	25.00
230—Sandy Ridge; Jarvisburg	29.00
232—Winterville; Winterville	44.00
248—Hero; Beaufort	29.00
249—Beacon Light; Henderson	48.00
250—Waxhaw; Waxhaw	41.00
251—Invincible; Greensboro	128.00
252—Newberry; Creedmoor	98.00
255—Faithful Worker; Wendell	75.00
263—White Oak; Kelly	25.00
270—Marshville; Peachland	18.00

275—Merry Hill; Windsor.....	83.00
282—Rose Bud; Wake Forest.....	36.00
284—Thrifty Sons; Franklinton.....	12.00
285—Leader of Wake; Wake Forest.....	17.00
286—Center Grove; Raeford.....	17.00
288—Beaver Dam; Laurel Hill.....	20.00
290—Price; Mooresville.....	44.00
293—Live Long; Dover.....	10.00
299—Star of Clarkton; Clarkton.....	35.00
300—Cape Fear; Elizabethtown.....	31.00
312—Colerain; Powellsville.....	50.00
320—Diggs Chapel; Rockingham.....	26.00
327—Silver Set; Charlotte.....	41.00
328—East Freedom; Raeford.....	56.00
329—Rock Hill; Stanley.....	19.00
331—Popular Hill; Rockingham.....	19.00
332—New Settlement; Pinehurst.....	75.00
336—Spring Branch; Roseboro.....	38.00
344—Buchanan; Virgilina, Virginia.....	28.00
343—Gold Mine; Oxford.....	11.00
346—Allen Goden; New Bern.....	2.00
347—Enterprise; Durham.....	21.00
350—Saint Annah; Raleigh.....	70.00
354—Saint Pauls; St. Pauls.....	81.00
359—Mountain Eagle; Franklin.....	28.00
373—Sparkling Diamond; Charlotte.....	106.00
374—Jethro; Acme.....	30.00
376—Faithful Guide; Cleveland.....	17.00
387—Rose Valley; Bolton.....	28.00
388—H. D. Pettipher; Kinston.....	17.00
392—Best Grove; Goldsboro.....	48.00
393—Oak Grove; Louisburg.....	98.00
401—Pride of Sunbury; Fairmont.....	9.00
421—Pride of Statesville; Statesville.....	22.00
423—George B. Willis; New Bern.....	83.00
425—Liberal Arts; Pikeville.....	67.00
434—Palestine; Woodville.....	31.00
435—Beautiful Valley; Greenville.....	40.90
436—Delta; Seaboard.....	36.00
468—Red Mountain; Bahama.....	31.00
471—Royal; Kelford.....	23.25
478—Royal Hearts; Goldsboro.....	25.00
484—Pride of Wilson; Wilson.....	53.00
488—Townsville; Henderson.....	24.00
490—Dan River; Ruffin.....	55.00
494—Saint James; Hillsboro.....	27.00
496—Chapel; Murfreesboro.....	45.00
497—Pendleton; Pendleton.....	47.00
501—Oakland; Asheboro.....	34.00
503—Bivouac; Winston-Salem.....	202.00
505—J. J. Worlds; Belmont.....	12.00
507—Living Hope; Kinston.....	30.00
518—Tryon City; Tryon.....	44.00

521—H. S. Jones; Washington	13.00
524—Toussaint L'Overture; High Point	50.00
529—Arabian; Scotland Neck	15.00
530—Littlefield; Newton Grove	19.00
535—Bellstone; Goldsboro	25.00
536—Indian Woods; Windsor	30.00
549—Pride of Appie	8.00
557—Pride of Badin; Badin	32.00
561—East Wilmington; Castle Hayne	10.00
563—Madison; Madison	33.00
566—Star of St. Matthews; Matthews	37.00
571—Pelham; Pelham	39.00
573—Pride of Bunn; Louisburg	41.00
573-A—Riverside; Elizabethtown	40.00
576—North Gate; Harrells	18.00
583—Level Traveler; Louisburg	26.00
584—D. A. McKay; Bessemer City	19.00
591—Tuckaseegee Valley; Bryson City	22.00
602—North Star; Moyock	12.00
603—Lilesville Star; Lilesville	20.00
609—Rock Rest; Matthews	28.00
621—McLeansville; McLeansville	22.00
628—Masonic Home; Pantego	18.00
629—Macedonia; Hoffman	25.00
642—Augustus; Burlington	60.00
649—Maiden Star, Lincolnton	17.00
663—Lone Star; Mount Holly	14.00
669—Mount Calvary; Greenville	53.00
670—James H. Young Memorial; Winston-Salem	125.00
676—Allen's; Roseboro	43.00
682—Twentieth Century; Asheville	70.00
687—Myersville; Charlotte	50.00
688—Goldston Star; Goldston	24.00
691—Morning Star; Greensboro	30.00
700—Jackson Square; Seaboard	38.00
708—Mount Allen; Black Mountain	45.00
711—Light of the World; Siler City	49.00
717—Wake; Raleigh	32.00
722—Jonathan Creek; Oxford	40.00
723—Roseville; Ivanhoe	45.00
729—Unionville; Spindale	7.60
734—Mount Ararat Republic; Windsor	39.00
740—Morning Star; Henderson	15.00
745—Victory; Hickory	41.00
752—Grier Heights; Charlotte	48.00
765—Eveready; Whiteville	60.00
771—Freeman Troy	20.00
772—Wadesboro; Wadesboro	54.00
778—Tabor City Star; Tabor City	36.00
782—C. S. Brown; Goldsboro	76.00
784—Hiram of Tyre; Aurora	20.00
785—New Branch; Swanquarter	25.00
786—Winnabee; Supply	33.00

787—Gibralta; Newton	14.00
389—J. M. Hicks; New Bern	18.00
790—Pride of Navassa; Leland	35.00
791—Silver Square; Fayetteville	100.00
792—A. J. Henderson; Fayetteville	49.00
793—Chrystal Springs; Leland	7.00
794—Prince Hall; Biscoe	10.00
795—Olympic; Winston-Salem	45.00
796—Antioch Square; Warrenton	33.00
797—Stone Pillar; Taylorsville	22.00
799—Yadkin; Mebane	100.00
801—Square Deal; Hamlet	38.00
802—St. Joseph; Blounts Creek	20.00
803—East Lily; Havelock	18.00
804—Blooming Light; Manteo	13.00
806—West Yadkin; Boonville	60.00
807—St. Luke; Guilford	30.00
809—Red Rock; Rural Hall	80.00
819—Twin City; Whiteville	21.00
811—Mount Pleasant Memorial; Acme	19.00
812—Keystone; Acme	15.00
815—Freestone; Dudley	16.00
816—Evergreen; White Oak	22.00
818—Ecclesiastes; Jacksonville	21.00
820—Mineral Springs; Ellerbe	22.00
821—Elijah; Holly Springs	25.00
825—A. S. Hunter; Durham	32.00
UD—St. James	12.00
Fourth District	37.50
Thirteenth District	36.00
Twentieth District	79.78
Twenty-Second District	31.62
	<hr/>
	\$10,548.61

## CONTRIBUTIONS FROM ORDER OF EASTERN STAR

1—Jeptha, Washington	\$ 36.00
2—Ruth, Raleigh	75.00
4—Jeptha, Wilmington	42.00
6—Lody Love, Goldsboro	113.00
8—Melissa, Statesville	43.00
10—Ladies Delight, Greenville	50.00
14—St. Martha, Kinston	25.00
17—Electa, Hookerton	24.00
19—Druscilla, Durham	50.00
22—Rose of Sharon, Thomasville	59.90
23—Magnolia, Greensboro	40.00
26—Silver Star, Wilson	48.00
28—Electa, Edenton	50.00
29—Rose Bud, Rocky Mount	64.00
32—Queen Esther Jewels, Plymouth	29.00
33—Hood; Gregory	25.00

34—Wilder; Kenly	17.00
36—Beauty of West, Winston-Salem	33.00
37—Wisdom; Ayden	30.00
40—Queen Vashti, New Bern	5.00
44—Randolph, Aurora	34.00
48—Bay Star; Bayboro	15.00
49—Sunbeam, Farmville	98.00
53—Lily of Valley; Selma	23.00
57—St. Luke; Vanceboro	15.00
59—Elizabeth, Snow Hill	30.00
60—Queen Esther, Carthage	31.00
61—Mount Vernon Love; Durham	42.00
63—James Hill, Sanford	48.00
70—Star of Hope; Clayton	21.00
71—Golden Jewel	60.00
75—S. H. Witherspoon, Mooresboro	17.00
79—Palestine; Hamlet	22.00
81—Silver Queen; Roper	17.00
84—Golden Star; Southern Pines	31.00
91—New Hope; Brevard	38.00
97—Dorcas; Winton	40.00
99—Queen Esther, Candor	18.00
102—Payron Valley; Raleigh	65.00
105—Queen Esther; Willard	10.00
107—Sunrise; Shelby	12.00
117—Martin Rebecca; Gastonia	25.00
126—Ivey; Albemarle	19.00
127—Mayflower; Wallace	49.00
128—Daughters of Esther; Asheville	64.00
141—Golden Rule, Dunn	25.00
144—True Vine; La Grange	33.00
157—White Rose; High Point	50.00
169—Solid Rock; Scotland Neck	17.00
176—Trulove; Clinton	66.00
177—Mount Pleasant; Harrellsville	37.00
180—Pearl White; Salisbury	27.00
185—Randolph, Carrboro	76.00
197—Elizabeth; Wake Forest	17.00
204—Magnolia; Englehard	11.50
207—Divine; Kinston	10.00
209—Queen of the South; Morehead City	45.00
212—Golden Scepter; Fuquay Springs	20.62
232—Bright Star; Roseboro	26.00
234—Happy Hearts; Pikeville	20.00
242—Omega, Cleveland	28.00
243—Golden Sunshine; Pinehurst	14.00
248—Priscilla, Burgaw	20.00
259—Starlight; Wilson	35.00
263—Diamond Circle; Hendersonville	30.00
305—Excelsior; Jacksonville	57.00
308—Meridian; Winston-Salem	75.00
309—Dawn of the Morning; Waxhaw	10.00
313—Bright Star; Greenville	18.00

329—Lewistown Light; Aulander	42.00
330—Daughters of Jerusalem; Asheville	45.00
332—North Star; Windsor	29.00
350—St. Anna, Raleigh	10.00
355—Ruth; Beaufort	36.00
375—White Oak; Zebulon	10.00
379—Prospect; Durham	108.00
382—Red Spring Gleaner; Red Springs	15.00
383—Beauty of Madison; Madison	29.52
389-A—Bethshevier; Leaksville	27.00
389-B—Rising Star; Kinston	21.00
395—Mars; Troutman	30.00
411—Tryon Valley; Tryon	36.00
418—Red Branch; Harrisburg	10.00
424—Deborah; Charlotte	50.00
436—Morning Star; Moyock	12.00
444—Alamance; Burlington	41.07
455-B—Hope; Marshville	6.00
457—Badin; Badin	39.45
488—Pearly Gate, Charlotte	10.00
499—Star Valley; Canton	5.00
501—Progressive; Black Mountain	30.00
507—Leading Light; Louisburg	7.50
521—Friendship; Siler City	50.00
522-B—Queen of Hope; Fairmont	5.00
523-A—Living Star; Monroe	22.50
523-B—Franklin Star; Franklin	4.00
525—Electa; Wadesboro	20.00
530—Sisters of Bivouac; Winston-Salem	85.00
531—Rose De Moll; Mocksville	29.00
536—Queen Esther; Oxford	57.00
537—Immaculate; Greensboro	36.00
541—Venus; Robersonville	20.00
542—Rose of Sharon; Warrenton	13.00
543—Golden Link; Lexington	24.00
547—Oak Ridge; Mount Gilead	23.00
552—Rising Sun; Maxton	8.00
557—Friendship; Tar Heel	22.00
558—Friendship; Lumberton	10.00
562—Goodwill Baxter; Henderson	39.00
563—Starlight; Rich Square	31.00
566—Unity; Aurora	18.00
567—Goodwill; Rich Square	31.00
568—Best Grove; Goldsboro	47.00
569—Colerain; Colerain	25.00
571—Ruth; Lenoir	10.00
574—Loving Hearts; Goldsboro	41.00
575—Solid Rock; Taylorsville	9.00
579—Pride of Joy; Morrisville	25.00
587—Elite; Hamlet	15.00
588—St. Mary's; Mebane	23.00
591—Morning Star; Greensboro	21.00
592—Sisters of James H. Young Memorial; Winston-Salem	19.00



REPORT OF SUPERINTENDENT

593—Evening Star; Louisburg -----	27.00
594—Morning Star; Goldston -----	31.00
595—Morning Star; Jackson -----	12.00
596—Ideal; McCain -----	10.00
597—Beulah; Clarkton -----	22.00
599—May Queen; Bolivia -----	38.00
600—Guiding Star; Murfreesboro -----	19.00
601—Green Level; Burlington -----	21.00
602—Camellia; Winnabow -----	10.00
604—Golden Star; Laurinburg -----	5.00
605—Star of Bethlehem; Bolton -----	14.00
607—Precious Jewels; Littleton -----	20.00
608—Rose McCloud; Belew Creek -----	28.00
609—Queen Ada; Delco -----	29.00
610—Carnation; Guilford -----	10.00
611—Rose of Sharon; Ahoskie -----	32.00
612—Pride of Yadkinites; Yadkinville -----	17.00
613—Naomi; Pelham -----	29.00
616—Leanna Orpha; Wilmington -----	26.00
618—Twilight, Apex -----	35.08
619—Rising Star; Elizabethtown -----	10.00
11th District -----	262.00
Public Offering—Grand Chapter -----	57.82

\$ 4,667.06

CONTRIBUTIONS RECEIVED FROM AMERICAN  
LEGION ORGANIZATIONS

DIST.	POST	CITY	AUX.	POST
1	223	Elizabeth City -----	246.00	75.90
1	426	Sunbury -----	31.00	20.00
3	150	Carthage -----	35.00	
3	191	Chadbourn -----	3.25	
3	202	Fayetteville -----	100.00	50.00
3	177	Southern Pines -----	25.00	20.00
3	233	Whiteville -----	10.00	20.00
4	319	Clinton -----	50.00	30.00
5	215	Goldsboro -----	55.00	30.00
5	17	Wilson -----	25.00	
6	219	Kinston -----	105.00	75.00
6	314	Trenton -----	10.00	
7	213	Southport -----	15.00	20.00
7	181	Laurinburg -----	75.00	
7	189	Hamlet -----	16.00	
8	166	Oxford -----	155.00	75.00
8	260	Warrenton -----	105.00	
9	173	Rocky Mount -----	100.00	42.00
9	293	Nashville -----	50.00	
9	396	Spring Hope -----	50.00	
9	407	Weldon -----	81.19	
9	62	Enfield -----	5.00	
10	175	Durham -----	322.00	75.00



A PARTIAL VIEW OF STATE WIDE AUDIENCE ATTENDING ANNUAL AMERICAN LEGION  
PILGRIMAGE TO ORPH ANAGE (OCTOBER 1963)

REPORT OF SUPERINTENDENT

65

10	429	Hillsboro -----	25.00	14.00
10	157	Raleigh -----	55.00	80.00
10	363	Zebulon -----	25.00	40.00
11	183	Greensboro -----	55.00	
11	229	Mebane -----	56.00	
11	199	Reidsville -----	250.00	131.05
12	196	High Point -----	58.00	53.00
12	255	Lexington -----	125.00	75.00
		Juniors—\$5.00		
12	128	Winston-Salem -----	67.15	50.00
12	220	Winston-Salem -----	25.00	25.00
13	180	Belmont -----	25.00	40.00
13	198	Gastonia -----	15.00	
13	449	Marshville -----	40.00	35.00
13	212	Monroe -----		25.00
14	172	Concord -----	300.00	200.00
14	394	Mooreville -----	120.00	75.00
14	107	Salisbury -----	455.00	400.00
14	217	Statesville -----	13.00	75.00
15	44	Asheville -----	226.00	100.00
15	322	Morgantown -----	226.00	100.00

SUMMARY:

Posts -----	\$3,614.59
Auxiliaries -----	1,965.05
Junior Auxiliary -----	5.00
Collection -----	24.71
<b>TOTAL -----</b>	<b>\$5,609.35</b>

CONTRIBUTIONS THROUGH BAPTIST  
HEADQUARTERS

Alexander Sunday School Convention -----	\$ 15.00
Antioch; Rev. L. A. Melvin -----	3.00
Ashland; Rev. R. B. Brown -----	11.00
Avon Bible School, Gastonia -----	3.00
Baptist State Ushers Convention -----	75.00
Beautiful Zion; Rev. F. L. Lee -----	7.00
Belton Creek; Rev. P. G. Davis -----	13.02
Bertie & Hertford Counties Choir Union -----	31.00
Bethel "A"; Dr. S. A. Raper -----	100.00
Bethel; Rev. W. K. Raynor -----	27.01
Bethlehem, Seaboard -----	7.50
Big Ruins Creek; Rev. T. J. Crudup -----	32.00
Buncombe; Winston-Salem -----	15.00
Cedar Grove; Rev. Lacy Simpson -----	5.00
Center; Rev. R. L. Blue -----	1.20
Cumbo; Rev. L. J. Morris -----	10.00
Deep River Association -----	20.00
Dickies Grove; Rev. W. E. Daye -----	5.00
East Carolina Progressive Association -----	29.79
Eastern Star; Tarboro -----	25.00
Ebenezer; Rev. J. Ray Butler -----	25.00
Edwards Grove; Rev. M. P. McCleave -----	10.00



**PLATFORM GUESTS AT ANNUAL AMERICAN LEGION PILGRIMAGE (OCTOBER, 1963)**

Left to right: W. L. Woodward, Salisbury; C. J. Jones, Raleigh; Mrs. C. R. Tate, Morganton; Mrs. Violet Pullen, Raleigh; Dr. W. J. Kennedy, Jr., Speaker, Durham; Mrs. Mary Brown, Raleigh; Mrs. Willie M. Joyce, Salisbury; Mrs. Sarah Marsh, Winston-Salem; Mrs. Patsy Jackson, Smithfield; M. F. Cooper, Oxford; out of Camera Range, Dr. B. F. Smith, Durham,

Elm Grove; Rev. R. L. Lassiter	25.00
Emancipation Committee, Franklin County	25.00
Emanuel; Rev. S. W. Mack	5.00
Faithful Hannah; Rev. A. B. Fulford	10.50
First African; Goldsboro	50.00
First Calvary; Rev. W. L. Wilson	10.00
First Emanuel; High Point	35.00
First Institutional; Rev. J. D. Balard	50.00
First Mount Calvary; Rev. J. C. Brewer	10.00
First Aulander	2.00
First; Colerain	5.80
First; Fairmont	25.00
First; Lumberton	11.00
First; Murfreesboro	2.00
First; North Wilkesboro	15.00
First; Powellsville	7.00
First; Winston-Salem	100.00
First; Rev. C. R. Mitchell	7.50
First; Rev. H. H. Hawkins	10.00
First; Rev. R. J. Johnston	3.00
First; Rev. M. P. McCleave	10.00
First; Kelford	4.00
First; Elizabethtown	7.50
Forsyth Deacons Union	15.00
Franklin County Sunday School and BTU Convention	90.00
Friendship	25.00
Galilee; Rev. W. C. Hay	10.00
Good Samaritan; Raleigh	12.00
Greenwood; Rev. Kermit Richardson	15.00
Guilford Ushers Convention	2.50
Harrellsville Chapel; Rev. C. A. Hart	9.00
Hawkins Chapel; Rev. S. Williams	6.00
Hecks Grove; Warrenton	8.32
Hilly Branch; Rev. J. H. Ferguson	6.00
Holly Hill; Goldsboro	9.00
Holy Swamp; Rev. E. C. Williams	5.00
Indian Woods; Rev. C. M. Creecy	2.00
Iron Hill; Rev. Willie Frinks	1.00
Jerusalem; Rev. R. L. Blue	4.50
Johnston, Rev. R. J.	6.00
Jones Chapel; Norlina	4.00
Kenansville Eastern Association	50.00
Laymen's League, Temple Memorial	10.00
Liberty Hill; Rev. B. B. Sturdivant	2.00
Lisbon Street; Rev. H. R. Cogdell	6.00
Luella; Rev. J. H. Bazemore	1.00
Maiden Chapel; Rev. R. N. Lockhart	5.00
Menola; Rev. J. A. Davis	9.00
Mill Branch; Rev. Marvin Ford	5.00
Mill Branch; Rev. C. C. Lawrence	3.00
Mill Neck; Rev. H. R. Mitchell	5.00
Mount Ararat; Rev. S. L. Lawrence	6.00
Mount Bright; Rev. H. B. Perry	25.00

Mount Calvary; Rev. F. R. Devane	35.00
Mount Moriah; Reverend A. J. Cherry	9.00
Mount Olive; Rev. S. P. Pettaway	7.00
Mount Pleasant; Rev. J. P. Law	5.00
Mount Pleasant; Winston-Salem	10.00
Mount Sinai; Rev. J. W. Law	2.50
Mount Sinai; Rev. B. F. Melton	3.00
Mount Sinai; Rev. R. W. Perry	25.00
Mount Vernon; Durham	25.00
Mount Zion; Rev. B. L. Smith	2.00
Mount Zion; Rev. C. P. Bully	5.00
Mount Zion; Winston-Salem	50.00
Mount Zion First; Rev. G. W. Dudley	1.00
Mountain and Catawba Association	192.28
Mud Creek Association	25.00
Mud Creek Church Union	2.00
Neuse River Association	50.00
New Ahoskie; Rev. J. L. Scott	9.00
New Bensalem; Rev. J. W. Alston	8.00
New Bethel; Rev. D. B. Fulmore	2.00
New Bethel; Roseville	25.00
New Damascus, Rev. J. C. Rowe	3.75
New Hope; Rev. Raymond Thompson	5.00
New Haven; Rev. S. H. Edwards	1.00
New Light; Rev. N. B. Benjamin	24.00
New Prospect; Rev. R. N. Lockhart	5.00
New Zion; Rev. E. Hooker	22.27
Newsome Grove; Rev. W. H. Trotman	2.00
Ocean View Association	10.00
Oak Grove; Scotland Neck	3.00
Old Eastern Association	300.00
Old Eastern S. S. and Baptist Training Union Convention	2.50
Olive Grove; Rev. P. G. Davis	10.21
Olive Grove; Oxford	4.00
Original Shiloh Association	128.83
Original Shiloh Church Union	92.28
Orthopedic Hospital Bible School	2.66
Oxley Hill; Rev. J. R. Wiggins	2.00
Parkers Grove; Rev. J. H. Dixon	6.00
Peterson Chapel; Rev. W. H. Trotman	6.00
Phillipi; Cofield	7.00
Pine Chapel; Rev. C. H. Whitakers	6.00
Piney Grove; Rev. T. J. Joyce	5.00
Piney Woods Chapel; Rev. W. H. Trotman	18.00
Pleasant Hill, Rev. L. W. Pointer	1.00
Pleasant Plain	3.00
Pleasant Oak; Rev. W. D. Lassiter	5.00
Pleasant Plain	3.00
Popular Creek; Rev. L. R. Hayes	3.00
Reedy Creek Association	100.00
Rising Star Sunday School Convention	10.00
Robeson Union	14.00
Rock Hill; Rev. Hatten Floyd	2.00

REPORT OF SUPERINTENDENT

69

Rock Hill; Asheville	100.00
Roseville; Rev. A. H. Murphy	27.00
Round Branch, Lumberton	18.49
Rowan Association	200.00
Rowan Sunday School Convention	10.00
Sandy Branch; Rev. S. H. Edwards	4.00
Sandy Point, Rev. J. P. Law	4.00
Shiloh Association	50.00
Shiloh; Rev. E. L. Brodie	3.06
Shiloh; Rev. O. L. Hairston	25.00
Shiloh; Rev. W. B. Lewis	50.00
Shiloh; Dr. O. P. Foster	5.00
Snow Hill; Rev. E. L. Brodie	9.00
South Main Street, Rev. D. P. Lewis	2.50
Spring Branch; Rev. L. B. Boykin	15.00
Spring Hill; Rev. A. J. Cherry	5.00
St. Hope; Rev. Frank Fullock	25.00
St. James; Rev. R. W. Ramsey	10.30
St. James; Rev. T. J. Crudup	5.10
St. James, Rev. J. C. Crudup	5.00
St. John; Rev. Wilson Lee	18.00
St. John; Rev. Frank Lee	2.00
St. John; Rev. J. H. Thomas	5.00
St. John Association	25.00
St. John; Rev. J. A. Thompson	20.00
St. John Second Baptist	2.00
St. Luke; Morehead City	12.00
St. Luke; Rev. J. A. Davis	3.25
St. Mary; Rev. R. L. Blue	4.10
St. Mark; Rev. J. R. Wiggins	4.00
St. Paul; Rev. Willie Moore	2.00
Stanley County Sunday School Union	6.00
Star of Bethlehem; Rev. E. L. Pettiford	5.00
Stone Grove; Rev. J. A. Thompson	3.00
Tabernacle; Rev. I. Milledge	5.00
Tan Yard Bible School	2.00
Thompson Chapel; Rev. Roosevelt Evans	3.00
United Institutional; Greensboro	100.00
Usher Board—Friendship; Southport	5.00
Ushers Convention—Guilford County	2.50
Ushers Convention, Guilford Association	16.50
Walker Grove; Rev. L. W. Walker	6.00
Walnut Grove; Rev. J. S. Spruill	10.00
Warren County Sunday School and BTU Convention	74.38
Warren County Ushers Convention	7.50
Welcome Chapel; Rev. T. J. Crudup	24.71
Weeping Mary; Rev. P. G. Welch	8.00
West Rockford; Rev. C. T. Miller	7.00
White Oak Spring	2.50
Windy Hill	10.40
Worldwide Tabernacle; Rev. Wesley Grant	5.00
Woman's Auxiliary, Reedy Creek Association	10.00
Woodville Plains; Rev. W. J. Thompson	2.00

Wynn's Grove; Rev. J. A. Davis.....	6.00
Yadkin Valley Association.....	35.00
Zion Bethlehem; Rev. J. P. Law.....	3.00
Zion Grove; Rev. C. A. Hart.....	2.00
Zion Grove; Rev. Roscoe Smith.....	2.00
Zion Hill; Rev. C. H. Riddick.....	10.00
Zion Memorial; Rev. H. W. Wiley.....	5.00
Total .....	\$3,589.21

## CONTRIBUTIONS FROM BAPTIST ORGANIZATIONS

Ashley Grove Baptist Church, Henderson.....	\$ 56.76
Ararat Missionary Baptist Church, Mount Airy.....	13.43
Blue Wing Baptist Church, Virgilina, Virginia.....	17.25
Baptist Training Union, West Branch Baptist Church, Bayboro.....	10.00
Baptist Training Union, Pilgrim Chapel Baptist Church.....	5.00
Baptist City-Wide Missionary Junior Department, Rocky Mount.....	17.50
Baptist Deacons Brotherhood, Whiteville.....	30.00
Circle No. 1, Mount Pleasant Baptist Church, Belmont.....	10.00
Catawba View Baptist Missionary Circle, Old Fort.....	35.00
County Line Association.....	100.00
Clarks Memorial Baptist Church, Mocksville.....	4.00
Calvary Baptist Church, Rocky Mount.....	50.00
Concord Baptist Church, Henderson.....	10.00
Canton-Waynesville-Sylva Union.....	10.27
Chatham County Union.....	25.00
Chestnut Grove Baptist Church, Statesville.....	25.00
Coley Springs Baptist Church, Warrenton.....	10.00
Daughters of Zion Auxiliary.....	75.00
Daughters of Zion, Shiloh Baptist Church, Wilmington.....	5.00
Durham County Junior Missionary Union.....	20.00
Deep River Usher Board Pilgrimage.....	234.65
Pine Ridge Church.....	\$ 10.00
Wall Street Baptist Church.....	10.00
Harris Grove Baptist Church.....	10.00
New Zion Baptist Church.....	14.00
Mt. Calvary Baptist Church.....	10.00
St. John Climax Church.....	5.00
Mrs. H. W. Powers.....	2.00
New Bensalem Baptist Church.....	6.00
Lambert Chapel Church.....	15.25
First Baptist Church, Siler City.....	10.00
Roberts Chapel Church.....	10.00
Butlers Chapel Church.....	2.00
Mount Moriah Baptist Church.....	3.00
Oakland Baptist Church.....	10.00
Miscellaneous—Mr. J. C. Paige.....	31.00
Public Offering.....	86.40
East Cedar Grove Missionary Baptist Association.....	200.00
East Cedar Grove Federation.....	1.00



Elizabeth Baptist Church, Spring Hope	5.00
First Baptist Church, Fremont	28.00
First Baptist Church, New Bern	58.00
Flat Swamp Baptist Church, Autryville	
First Baptist Church, Oxford	100.00
First Baptist Church Sunday School, Murfreesboro	25.00
First Baptist Church, Raleigh	60.96
First Baptist Church, Reidsville	2.00
First Baptist Church, Fayetteville	50.00
First Baptist Church, Capitola Wilson Bible Class, Charlotte	15.00
Flat Swamp Baptist Church Usher Board, Fayetteville	12.90
High Point Baptist Association	113.45
Hickory Grove Baptist Church, Castalia	15.00
Ilong Baptist Church, Kittrell	34.00
Junior Missionary Circle, Poplar Springs Baptist Church, Roaring River	50.00
Jordan Grove Baptist Church Missionary Circle, Winton	5.00
Jackson Chapel Baptist Church, Wilson	100.00
Kehukie Baptist Missionary Circle, Scotland Neck	10.00
Liberty Baptist Church, Sylva	6.00
Ministers and Deacons Union, Middle Baptist Association	30.00
Mount Peace Baptist Association	30.50
Middle District Association	50.00
Missionary Auxilary, Middle District Association	50.00
Missionary Department, Tar River Association	25.16
Martin Chapel Baptist Church, Mebane	127.55
Middle Baptist Association	100.00
Mount Zion Baptist Church, Chapel Hill	100.00
Mount Zion Baptist Church, Beaufort	25.00
Mount Moriah Baptist Church, Marion	17.55
Mount Olive Baptist Church, Windsor	27.00
Mission Circle, Bazzle Creek Baptist Church, Holly Springs	5.00
Mount Nebo Baptist Church, Lake Lure	40.00
Mount Pleasant Baptist Church, Belmont	15.00
Mount Eprew Baptist Church, Roper	13.10
New Light Baptist Church, Granville County	10.14
New Hope Baptist Church Senior Missionary Circle, Apex	20.00
Nash County Baptist Sunday School Union	25.00
Oakland Baptist Church, Ramseur	3.00
Pilgrim Chapel First Baptist Church, New Bern	60.00
Poplar Spring Baptist Bible School, Roaring River	21.50
Pleasant Grove Baptist Church, Wendell	43.17
Pilgrim Chapel Baptist Church, Oriental	23.00
Pleasant Hill Baptist Church, North Wilkesboro	25.00
Philadelphia Baptist Sunday School, Nashville	16.50
Ridgeway Baptist Church, Ridgeway	16.00
Rouse Chapel Missionary Baptist Church	11.56
Red Bud Baptist Church, Louisburg	5.36
Robeson County Union	33.25
Sandy Grove Baptist Church	\$27.25
Mrs. Eleanor H. Whitley	1.00
Mrs. Sara Johnson Filmore	5.00
Roseville Church, Willard	4.00

Rock Spring Baptist Church, Granville County.....	10.00
Shiloh Baptist Church, Kittrell.....	24.71
St. John Missionary Baptist Church, New Bern.....	25.00
Star of Zion Baptist Church, New Bern.....	60.00
Shiloh Baptist Church, Mocksville.....	10.00
St. John Baptist Church, Statesville.....	5.00
St. Mary Baptist Church, Murfreesboro.....	28.00
Senior Class No. 7, Mount Carmel Baptist Church, Charlotte.....	21.00
Stanly County Baptist Sunday School Union, New London.....	12.50
Second Baptist Church, Fayetteville.....	15.00
Senior Missionary Circle, Liberty Baptist Church, Sylva.....	5.00
Shady Grove Baptist Church, La Grange.....	5.00
Synama Grove Baptist Church, Granville County.....	12.40
Tally Ho Baptist Church, Granville County.....	5.00
Tar River Women's Auxiliary, Nashville.....	116.22
The Gold Hill Missionary Society, Rutherfordton.....	25.00
Taylor's Chapel Baptist Church, Bear Creek.....	10.00
Upper Middle Union Women's Convention, Cedar Grove Association .....	50.00
Upper Sampson County Home and Foreign Mission Union, First Baptist Church, Clinton.....	50.00
Upper Sampson County Home and Foreign Mission Union, Newton Grove.....	24.00
Vance County Baptist Sunday School Convention.....	20.00
Woman's Auxiliary, Guilford Baptist Association, Gethsemane-Hope Baptist Church.....	5.00
West Durham Baptist Church, Jr. Missionary Circle.....	52.00
Woman's Home and Foreign Missionary Auxiliary, Yadkin Valley Baptist Asso.....	50.00
Women Auxiliary of Western N. C., District 2.....	302.65
Willing Workers Missionary Circle, Union Baptist Church, Durham .....	15.00
W I C Circle, Fayetteville Baptist Church, Raleigh.....	3.00
White Rock Baptist Church, Durham.....	100.00
West Rocky Ford Baptist Junior Church, Polkton.....	20.00
Woman's Auxiliary, Beulah Association.....	132.68
Woman's Auxiliary, Shiloh Baptist Association.....	10.50
Western Union Daughters of Zion.....	25.00
Womans Home Mission Convention, Cedar Grove Association.....	50.00
Womans Auxiliary, Neuse River Association.....	25.00
Womans Baptist Home and Foreign Mission Convention of North Carolina.....	1,945.19
Wake County Baptist Sunday School Convention.....	50.00
Womans Home and Foreign Mission Union, Hammonds Creek Association .....	35.00
Yadkin-Davie Association Auxiliary.....	24.00
Young Mens Club, Nebo Baptist Church, Murfreesboro.....	10.00

---

\$6,017.36

## GRAND UNITED ORDER OF ODD FELLOWS CONTRIBUTIONS

No.	LOCATION	AMOUNT
1840	Rocky Mount	\$ 10.00
1999, Prodigal Son	Greensboro	26.00
2095, Pride of Durham	Durham	30.00
2574, Williamston Bloom	Williamston	25.00
3508, Jacksonville Lodge	Jacksonville	20.00
5031, Rolling Neuse	Stonewall	19.00
9796, Malaby Cross Roads	Raleigh	45.00
10948, Page Beloved	Durham	45.00
11690, Seven Star	Greensboro	11.00
Mr. H. B. Pullen, Raleigh		1.00
		<b>\$232.00</b>

## HOUSEHOLD OF RUTH CONTRIBUTIONS

No.	LOCATION	AMOUNT
116	Raleigh	\$ 25.00
154	New Bern	17.16
180	Goldsboro	25.00
302	Tarboro	25.00
421	Winston-Salem	25.00
435	Durham	25.00
525	Edenton	15.00
531	Raleigh	25.00
621	Winston-Salem	25.00
683	Greensboro	24.00
689	Durham	25.00
878	Rocky Mount	25.00
920	Burlington	25.00
1122	Smithfield	25.00
1565	Ayden	23.20
1620	Beaufort	25.00
1664	Williamston	15.00
1752	Scotland Neck	25.00
2286	Winston-Salem	10.00
2471	Bayboro	25.00
2634	Chapel Hill	25.00
2636	Monroe	5.00
3071	Vanceboro	25.00
5025	Riley Hill	25.00
5407	High Point	20.00
5289	Winston-Salem	20.00
5425	Colerain	54.00
5526	Knightdale	25.00
5754	Williamston	15.00
5959	Guilford	7.30
6069	Garland	25.00
6262	Mayesville	11.00
6265	Durham	25.00
6738	Fayetteville	25.00
6741	Asheboro	25.00
6787	Durham	13.00

6792—Winston-Salem .....	25.00
6794—Goldsboro .....	5.00
Mrs. Lillie Hall, Route 1, Beulaville.....	5.00
Grand Chapter, Household of Ruth.....	50.00

---

\$884.66

### SCHOLARSHIP FUND

Twenty-third Masonic District, F&AM.....	\$ 38.50
Mrs. B. W. Goodloe, Durham.....	15.00
Mr. Maceo A. Sloan, Durham.....	2.00
District No. 2, East Cedar Grove Sunday School Convention..	34.00
Mr. Lloyd L. Peace, Henderson.....	5.00
Mr. Robert Hall, Washington, D. C.....	15.00
Mr. P. H. Epps, Chapel Hill.....	8.00
Dr. R. L. Noblin, Oxford.....	10.00
Mr. W. T. Johnson, Greensboro.....	15.90
Mrs. Owena H. Davis, Charlotte.....	15.00
Mr. E. W. Waddell, Charlotte.....	10.00
Rev. H. T. McFadden, Louisburg.....	3.00
Mrs. H. T. McFadden, Louisburg.....	3.00
Mr. Louis N. Henry, Wilmington.....	15.00
Mr. and Mrs. Otis Lyon, Morristown, New Jersey.....	5.00
Mr. and Mrs. Spurgeon Fields, Raleigh.....	10.00
Mrs. Rosetta C. Mason, Oxford.....	10.00
Rev. C. A. Atkins, Oxford.....	2.00
Mrs. M. T. Cureton, Oxford.....	10.00
Mrs. M. B. Jones, Oxford.....	5.00
Mrs. L. G. Smith, Oxford.....	10.00

#### THE MAGGIE PERRY ORPHANAGE FUND.....

Mr. Marland Hines.....	\$ 1.00
Mr. Robert Alston.....	1.00
Mr. Octavis Bryant.....	1.00
Mr. Robert Brown.....	.50
Mr. George Tillery.....	1.00
Mr. James Davis.....	1.00
Mr. David Haggins.....	1.00
Mr. Walter F. Leonard.....	2.00
Mr. Frank Sumner.....	1.00
Mr. Clifton Taylor.....	1.00
Mr. James W. Avant.....	1.00
Mr. Fletcher E. Westry.....	1.00
Mr. W. E. Gay.....	5.00
Mr. Walter Howard.....	1.00
Mr. Edgar Howell.....	1.00
Mr. Montera Davis.....	2.00
Mr. Mannie Moore.....	1.00
Mr. O. L. Kates.....	1.00
Rev. Haywood Whitehead.....	1.00
Mr. Eugene Nelson.....	1.00
Mr. Arthur Grant.....	1.00
Mr. Charlie J. Bullock.....	1.00

Mr. Richard Cherry	50
Mr. Roscoe Davis	1.00
Mr. Marion L. Dickens	1.00
Mr. Frank B. Parker	1.00
Mr. L. L. Gravely, Jr.	10.00
Mr. P. S. Jones	10.00
Miss Mary E. Pickett, Oxford	5.00
Mrs. Bertie B. Reynolds, Oxford	5.00
Mrs. Sarah M. Boyd, Oxford	1.00
Mr. and Mrs. S. P. Biggers, Durham	10.00
Mrs. Ruth S. Boyd, Oxford	2.00
Ridgeway Baptist Sunday School, Ridgeway	5.00
Mrs. Lucinda L. Poole, Oxford	2.00
Mr. Marshall Cooper, Oxford	1.00
Mrs. Willia B. Gibson, Oxford	5.00
Rev. L. H. Wade, Oxford	10.00
Mr. R. L. Shepard, Oxford	10.00
First Baptist Church, Oxford	44.00
The Mary E. Hollingsworth Scholarship Fund	84.17
Miss Mary L. Mills, Watha	25.00
Mrs. Mary P. Edgerton, Clinton	5.00
Miss Maggie Holingsworth, Harrells	5.25
Lake Chapel Baptist Church	28.67
Mr. William Rand, Wallace	5.00
Wallace Colored Business Enterprises	10.25
Keathern Baptist Church	4.00
Merritt Beauty Salon	1.00
Mrs. Ellen S. Alston, Durham	50.00
Mr. Clark S. Brown, Winston-Salem	20.10
Mrs. C. H. McCall, West Palm Beach, Florida	10.00
(In memory of mother)	
North Carolina Teachers Association	500.00
Mrs. Rosa B. Lassiter, Kinston	5.00
Mrs. M. W. Gant, Oxford	5.00
Mrs. E. E. Toney, Oxford	10.00
Rev. I. A. Friend, Oxford	10.00
Mr. W. H. Cannady, Oxford	5.00
Mr. Robert L. Hargrove, Oxford	5.00
Mrs. B. N. Brooks, Oxford	20.00
Rev. and Mrs. C. W. Lawrence, Oxford	10.00
Mrs. Fab W. Smith, Raleigh	5.00
Mr. Roosevelt Wilson, Oxford	2.00
Shaw University Alumni Club	25.00
Mrs. C. H. McGhee, Oxford	10.00
Mrs. C. H. Broadie, Oxford	2.00
Mrs. B. G. Gooch, Oxford	10.00
Mr. and Mrs. William Eason, Oxford	10.00
Mrs. L. Q. Hamme, Oxford	10.00
Miss G. Q. Hamme, Oxford	5.00
Dr. J. S. Colson, Oxford	25.00
Mrs. W. L. Horton, Oxford	10.00
Mrs. Annie L. Chavis, Oxford	1.00
Mrs. McCoy L. Harris, Oxford	5.00

Mrs. Bettie J. Mayes, Oxford	2.00
Rev. Clapp, Greensboro	3.00
Mr. R. O. Glover, Oxford	1.00
Mount Moriah A.M.E. Zion Church, Granville County	5.55
Gospel Choir, Trinity A.M.E. Zion Church, Greensboro	15.00
Mrs. and Mrs. A. R. Dees, Oxford	10.00
Mr. S. T. Lloyd, Oxford	5.00
Mrs. Sadie N. Watkins, Oxford	3.00
Mr. and Mrs. Eugene George, New Jersey	2.00
Mrs. Geneva B. McRae, Reidsville	2.00
Teachers—Washington City Administrative Unit, Washington, N. C.	70.00
Mrs. Willie W. Lewis, Oxford	5.00
Mrs. Lillian C. Royster, Oxford	5.00
Dr. and Mrs. William H. Fuller, Durham	25.00
Miss Pollie A. Williams, Oxford	5.00
Mrs. Lillie Hawkins, Norlina	5.00
Rev. T. H. Brooks, Oxford	10.00
Mrs. R. M. Cousins, Oxford	5.00
North Carolina Funeral Directors and Moriticians Association	200.00
Mrs. L. G. Smith (In memory of the late Mrs. Hattie Glover)	10.00
Mrs. W. J. Kennedy III, Durham	5.00
Mr. and Mrs. William Lyons, New York	10.00
Public Collection	6.80
Mrs. Clara W. Nesby, Statesville	5.00
Miss Bertha C. Sherrill, Statesville	5.00
Welcome Baptist Church, Henderson	5.00
Mr. James Harrison, Henderson	5.00
Woman's Federation, Statesville	5.00
Administrative Council, Western District, OES	10.00
Mrs. Bessie Little, Wilmington	50.00
Mount Olive Tabernacle Baptist Church, Philadelphia, Pa.	100.00
Mr. and Mrs. J. H. Lucas, Durham	5.00
<b>TOTAL</b>	<b>\$1,852.02</b>

## DONATED COMMODITIES

Mrs. M. G. Mattocks, Tarboro	Used clothing, books, cosmetics, candy, dress lengths, stationery, jewelry.
Mrs. Annie E. Venters, Washington	Assorted used clothing, and yard goods.
Mr. Landy Hodges, Wilson	Used clothing
Mr. C. R. Daniels, Jr., Greenville	Used clothing
Mr. and Mrs. J. N. White, Greenville	Used clothing
Mr. and Mrs. G. H. Jenkins, Greenville	Used clothing
Mount Herman Lodge No. 35	Express charges for sending clothing

Mr. Clayton Davis, Chicago, Ill.....	Magazines
Mrs. Maggie Williams, Troy.....	Used clothing
Mrs. Lydia Stroud, Durham.....	Used clothing
Mrs. J. L. Rappaport, West Englewood, N. J.....	Used clothing
Mr. M. C. Miller, Raleigh.....	Used clothing
Miss Thelma Williams, Hendersonville.....	Used clothing
Mrs. Eva Stevenson, Statesville.....	Used clothing, yard goods
Mrs. Sallie Mills, Raleigh.....	Used clothing
The Maturity Club, Gastonia.....	New clothing
Colonial Stores, Incorporated, Oxford.....	Bread and rolls
East Cedar Grove Woman's Union.....	New clothing, toiletries, school supplies, dress lengths, linens, notions
Mrs. Carrie Purdie, Bladenboro.....	Sheets (19), 6 pr. pillow cases; used clothing
Mrs. B. G. Burnett, Tarboro.....	Yard goods; used clothing
Union Baptist Church Missionary Department.....	Used clothing, yard goods
Norrington Community Project, Lillington .....	Candy
Mrs. J. W. Goodloe, Durham.....	Used clothing, 3 prs. hose
Miss Ruth Pyche, Florida.....	Used clothing
Miss M. Campbell, Chapel Hill.....	Patterns
Arts and Crafts Division, Grand Chapter Order of Eastern Star.....	Aprons and blouses
Mrs. Maggie Holingsworth, Harrells.....	New and used clothing
Mavis Shriver and Georgia Cline Circles Providence Baptist Church, Oxford.....	Assorted new and used clothing
Mrs. Roy Beard, Oxford.....	Used clothing; magazines
Mr. and Mrs. R. E. Flake, Durham.....	Used clothing
Mrs. J. W. V. Cordice, Durham.....	Used clothing
Mrs. E. R. Avant, Durham.....	Used clothing
Institutional Food, Raleigh.....	Thirty-five (35) No. 10 cans beets
Senior and Junior Mission Circles, Holy Mount Zion Baptist Church, Hickory..	Used clothing
Miss Margaret Crews, New York.....	Used clothing
Mr. Ervin Fox, Oxford.....	Two play-gym sets
Mr. William J. Sockell, Oxford.....	One Innerspring Mattress
Mrs. F. B. Turner, New York.....	Used clothing
Shiloh Baptist Church Missionary Group 6, Greensboro, N.C.....	Used clothing
First Baptist Church Mission Circle, Lumberton .....	Used clothing
Jones Drug Store, Oxford.....	Toys, games, novelties
Mr. Eddie Tyler, Oxford.....	Eight pairs used ANDIS clipper blades
Mrs. Alma Wallace, Durham.....	Used clothing
Mrs. L. S. Jackson, Longhurst.....	Coupons

Mr. and Mrs. George Horton, Jr  
Route 3, Staley, N. C.

Donated

All clothing, books, toys and other  
personal items which belonged to  
their late eleven-year old daughter

JOY DIANIA HORTON

who met an accidental death during  
1963. Items were given to Colored  
Orphanage in memory of their child.

Middle District Association, Wallace-----One hundred twenty-four  
yards material, used  
clothing, shoes

Churches participating:

Mount Calvary Baptist Church, Lakes  
Chapel Baptist Church; Ebenezer Baptist  
Church; Wilson Chapel Baptist Church;  
Centuck Baptist Church; Betholite  
Church; Christian Light Baptist Church;  
Pleasant Hill Baptist Church; St. Mat-  
thews Baptist Church.

Persons participating:

Miss Mary Bell Smith, Miss Arphenia  
Johnson, Mrs. Annie Simpson.

Mrs. S. B. Nelson, Gastonia-----Used clothing  
Mrs. Maebelle Boykin, Clinton-----Used clothing  
Penny's Department Store, Oxford-----Girls jackets, hats and  
bags  
American Legion Post 394, Mooresville----Used clothing  
Charles T. Norwood Post 157, Raleigh-----New and used games, toys,  
and athletic equipment  
Linton T. Sutton Post No. 223,  
Elizabeth City-----Used clothing  
Mrs. Betsy Fowles, Goldsboro-----Used clothing  
J. C. Price Post 107 and Auxiliary,  
Salisbury -----Assortment of used cloth-  
ing  
American Legion Post 446, Marshville----Forty-three pairs new  
socks and clothing  
American Legion Post 202, Fayetteville----Assorted clothing  
American Legion Post 363, Zebulon-----Five hundred pounds of  
clothing  
American Legion Post 407, Weldon-----Used clothing  
American Legion Post 322, Morganton-----Used Clothing  
Mrs. M. E. Blackman, Morganton-----Used clothing



Mrs. Betty Powell, Mebane.....	Used clothing
Mrs. Tate Powell, Mebane.....	Used clothing
Mr. Charlie Bradshaw.....	Used clothing
American Legion Post 229, Graham.....	Used clothing
American Legion Post 172, Kannapolis.....	Used clothing
American Legion Post 177, Southern Pines.....	Used clothing
Mrs. Bessie T. Hayes, Carthage.....	Used clothing
Mr. Hubert Hayes, Carthage.....	Used clothing
Mrs. Alice DeBose, Concord.....	Used clothing
Mrs. Sarah J. Burns, Southern Pines.....	Used clothing
Mrs. Eva McNeill, Southern Pines.....	Used clothing
Mrs. Glossie McParland.....	Assorted used clothing
Mr. James Knight, Durham.....	Used clothing and books
Mr. Edward Horowitz, Oxford.....	Books
Mrs. J. H. McDougle, Oxford.....	Used shoes
Mrs. Mary Murphy, Greensboro.....	Used clothing
Mission Circle, Chapel Hill Baptist Church.....	Toiletries, household linens
Rev. A. C. Moore, Fayetteville.....	Used clothing
Mrs. Daisy Cole, Fayetteville.....	Used clothing
Mrs. Marie Brown, New York.....	Assorted clothing, shoes
Mrs. Zula Freeman, Raleigh.....	Used clothing
First Baptist Church Missionary Circle, Fayetteville .....	Used clothing
Washington High School Girl's Reserve Club, Reidsville .....	Hair Ribbons, toiletries
Cone Mills Corporation, Greensboro.....	558 pounds assorted cloth
Dewitt Supply Company, Raleigh.....	One Gross Ballpoint pens
Pleasant Plains Missionary Circle, Ahoskie.....	Two quilts, 2 sheets, 2 pr. pillowcases, yard goods, assorted new clothing, toiletries and household linens
Mrs. W. W. Wilsey, Florida.....	Twenty-two (22) new dolls
Mr. O. C. Smith, Wake Forest.....	Used men's clothing
Cleveland County Missionary Union, Shelby .....	Large assortment of new clothing, linens, toilet- ries, cosmetics, notions
Churches contributing:	
Lawndale First Baptist; Shiloh; Mount Calvary; Eskridge Grove New Ellis Chapel; Hopewell; Green Bethel; Mount Zion; Mount Olive; Light Oak; St. Pe- ters; Mecedonia; Mount Sinai; Long Branch; Harper's Chapel.	
Mrs. D. S. Coltrane, Raleigh.....	Set of Reference Books
Mrs. C. D. Hawkins, Littleton.....	Used clothing
Granville Insurance Agency.....	Daybooks
Mrs. Bertha Mosley, Wilmington.....	Used clothing
Mrs. Cornelia E. Fennell, Willard.....	Yard goods, soap, shoes, towels

Mrs. Pollie L. Brown, Carrboro-----	Used clothing, school supplies, household articles, drapery
East Cedar Grove Federation-----	New clothing; dress materials, notions, toilet-tries
Naomi Shell Circle, Oxford Baptist Church, Oxford-----	Three boxes new socks
Renfro Hosiery Mills, Mount Airy-----	2 cartons cotton hosiery
China Grove Home Demonstration Club, China Grove -----	Box of assorted new toys
The Busy Bee Club, Canton-----	Assorted household articles; clothing
Mrs. J. D. Hoffman, Oxford-----	Assorted used clothing
Mr. E. R. Southerland, Virginia-----	Tomatoes, apples
Piedmont Specialty, Greensboro-----	Individual Christmas trees
Mount View Recreation Kindergarten, Morganton -----	Used clothing
Mr. James I. Reed, New York-----	Used clothing
Lydia Missionary Circle, Mount Carmel Baptist Church Charlotte (In Memory of Mrs. Hattie Knox McCormick)-----	Five (5) pound can pressing oil
Halifax County P. T. A., Scotland Neck----	Pecans, peanuts
Mrs. Augustus Washington, Oxford-----	One (1) Box used shoes
The Mary Jamison Club & Junior Women's Club, Oxford-----	Christmas party for children of the institution
Mr. Jimmy Rudd, Raleigh-----	Four (4) cases noodles, 15 cases Bongo Bags
Mr. D. M. Houser, Yadkinville-----	Used clothing
Dr. and Mrs. R. H. Lewis, Clinton-----	Seventy two (72) New Coats
Fayetteville Street Baptist Church, Raleigh-----	Soap, yard goods, used clothing
Sunshine Band, Fayetteville Street Baptist Church, Raleigh -----	Used clothing
Mrs. Lula Smith, Chapel Hill-----	Used clothing
Junior Willing Workers, New Jersey-----	Assorted new toys, games, books, used games, toys
Mr. Chandler Watkins, Oxford-----	Three crates assorted fruit; 12 boxes candy, 150 packages gum, notepads & books, pencils
Woman's Auxiliary of Western North Carolina, Charlotte-----	Fifteen pounds pressing oil
Friendship Baptist Church, Charlotte-----	New and used clothing, toys (Assorted Christmas gifts)
Mrs. Lina Foushee, Chapel Hill-----	Socks and Underwear
Mrs. Pearlean Bynum, Chapel Hill-----	Used clothing and books
Mrs. Sandra Gattis-----	Puzzles and books

First Baptist Church Usher Board, Chapel Hill -----	Assorted toys, books, jewelry, candy, toiletries, used clothing
Student Government, Fayetteville State College, Fayetteville-----	Assorted used clothing
Pride of the West Chapter, O.E.S., Morganton -----	Gifts for the McGimpsey children and Pearson children
Suburban Rulane Gas Company, Oxford--	Thirty (30) stuffed toys
B. T. Washington High School, Reidsville--	Candy, clothing and jewelry
Burlington Industries, Oxford-----	Toys
The W. H. Weatherly Company, Elizabeth City -----	One hundred forty (140) pounds Christmas candy
Henderson, Grocery, Henderson-----	Twelve dozen rubber balls, four cases candy
Mr. Owen Williams, Durham-----	Used clothing
Biddleville Emanuel Presbyterian Church, Charlotte -----	Nuts, Christmas gifts
Mr. James Dean, Oxford-----	Magazines
Phillips Super Market, Fayetteville-----	Assorted fruit, candy, cookies, popcorn, potato chips
V-Point Super Market, Fayetteville-----	Two cases fruit
Dr. Joseph L. Knuckles, Fayetteville-----	Used clothing
Dr. S. P. Massey, Durham-----	Fruits and confectioneries
Mrs. Alice Hickson, Sanford-----	Used clothing and shoes; toys
Miss I. T. Wilkins, Spring Hope-----	Used clothing
Mrs. S. B. Nelson, Gastonia-----	Used clothing
Mrs. Ruth H. Morgan, Wendell-----	Used clothing
Mrs. Doris C. Fitzgerald, Durham-----	Used children's clothing, Six pairs hose
Beta Zeta Chapter, Phi Delta Kappa National Sorority -----	Christmas Party
Miss Evelyn Marshall, Durham-----	Hose Two pairs hose
Mrs. Grace Cooke, Durham-----	Three pairs hose
Mrs. Thelma Smith, Durham-----	Three pairs hose
Mrs. Clara M. Allen, Durham-----	Three pairs hose
Mrs. Frances M. Eagleson, Durham-----	Three pairs hose, jewelry, cosmetics
Mrs. Floree McLaughlin, Durham-----	Two pairs hose
Mrs. Emma Marable, Durham-----	Hose
Mrs. Maria B. Creed, Durham-----	Three pairs hose, cosmetics
Mrs. Alma Biggers, Durham-----	Hosiery
Rev. and Mrs. O. P. Foster, Shelby-----	Two used coats for girls
Rev. and Mrs. James Long, New York-----	Used clothing, notions
Mrs. Viola Harris, New York-----	Used clothing
Mrs. C. G. Daniels, Oxford-----	Magazines

## Rock Springs Young Women's Aid Club,

Creedmoor .....	Assorted toiletries, notions, school supplies, shoe laces, bath cloths, clothing
Mrs. P. C. Beatty, Mebane.....	Used clothing
Mrs. Raymond D. Totten, Sedalia.....	Used clothing
Mrs. Zula D. Totton, Sedalia.....	Used clothing
Penny Department Store, Oxford.....	Three children's jackets
Mr. E. C. Hash, Greensboro.....	Used clothing
Edwards Jewelry, Oxford.....	Remnants
Missionary Society, Mount Olive Baptist Church, Waynesville .....	Used clothing
Mrs. Elsie Bolton, Raleigh.....	Used clothing
Mrs. Frances Anderson.....	Used clothing
Mrs. J. H. Smith, Sylva.....	Used clothing
Mr. and Mrs. W. E. Thompson, Durham.....	Five (5) cases new shoes
Mr. and Mrs. William C. Dent, Louisburg.....	Assorted used clothing
Miss Helen Clement, Oxford.....	Magazines
Mr. Julius Jordan, Beaufort.....	Used clothing
Mrs. W. B. Richardson, Jr., Reidsville.....	Used clothing
Mrs. Floyd Bullock, Oxford.....	Magazines
Benjamin Franklin 5 & 10, Wallace.....	New clothing and Toys
Abel Warren General Merchandise, Clinton.....	Assorted new clothing; shoes
Children's Clothing Shop, Clinton.....	Sweater
Wimbish Brothers Department Store, Clinton .....	Bedsread
Collins Store, Wallace.....	Clothing
Leader Brothers, Clinton.....	Clothing
Belk-Williams, Clinton.....	Clothing
Mrs. Ann Chestnut Waddell, Fayetteville.....	Used clothing
Mrs. Viola Harris, New York.....	Used clothing; books and other items
Halls Drug Store, Oxford.....	Nine bottles liquid vitamin preparation
New Bethel Church Missionary Circle, Durham .....	Record Player
Mrs. Ann M. Johnston, Littleton.....	Coats and assorted clothing
Annie Mae Taylor Circle, Oxford Baptist Church, Oxford.....	Assorted candy Easter eggs
Grand Chapter, Order of Eastern Star.....	Candy eggs
Mrs. Janie C. Wiggins, New York.....	Used clothing
Emma Burroughs Circle, Mount Bright Baptist Church, Hillsboro.....	Assorted linens and toiletries
Hester Crews Auxiliary to Post 166 Oxford .....	Used clothing
Angel Flight of the Air Force R. O. T. C., Greensboro.....	Games, new and used clothing, toys, assorted foods and toiletries
Mr. Thomas Howard, Winston-Salem.....	Used clothing
Mrs. Fannie Gorham, Greenville.....	Used clothing

Saint Mary's Church, Murfreesboro-----Household items, used clothing  
 First Baptist Church B. T. U., Weldon----Used clothing; wash cloths soap  
 Lanier Shoe Store, Wallace-----Assorted used clothing  
 Foy Farmer Circle; Oxford-----Carton of toothbrushes  
 Mrs. Reuben T. Green, Oxford-----Sunday School literature  
 The John W. Winters Co., Raleigh-----1 dozen toothbrushes  
 Mrs. Edith Carroll, Henderson-----Used clothing  
 Mrs. Lucy B. Clements, Henderson-----Used clothing  
 Mrs. M. B. Holley, Greensboro-----Used clothing  
 Inside & Outside Garden Club, Selma-----New clothing; dress lengths  
 Anna Webb Circle, Oxford Baptist Church--Cosmetics and assorted toiletries  
 Triangle Foods, Raleigh-----50 dozen Push Up Bars  
 Mr. Louis G. Christian, Raleigh-----35 Unfinished billfolds  
 Mr. Frank Watson, Raleigh-----Used clothing  
 Mr. John W. O'Conner, Florida-----Two autographed baseballs  
 Pleasant Grove Baptist Church, Wendell--Used clothing  
 Mrs. E. E. Fuller, Oxford-----Magazines, used suit, other used clothing  
 Woman's Auxiliary, Guilford Educational Association, Greensboro-----Large yard goods assortment, pillowcases, used clothing

GROUPS PARTICIPATING:

Antioch Baptist Church; Second Baptist Church Ushers; Elm Grove Baptist Missionary Circle; Second Calvary Baptist Church Missionary Circle; Second Calvary Baptist Church Willing Workers Club; Gethsemane Hope Baptist Church.  
 Mrs. Mamie Jordan, Beaufort-----Used shoes and clothing  
 Mrs. B. H. Thornton, Durham-----Used clothing  
 Mrs. R. F. Williams, Dallas-----Used clothing  
 Mrs. B. W. Wyskoczka, Oxford-----Used clothing  
 Mrs. K. N. Blount, Greensboro-----Used clothing  
 Mrs. F. K. Moore, Winston-Salem-----Used clothing  
 Mrs. C. A. Turner, Virginia-----Used clothing  
 Mrs. T. C. Beam, Yanceyville-----Used clothing  
 Mrs. Pollie L. Brown, Carrboro-----Magazines

DEPARTMENT OF STATE AUDITOR  
BUREAU OF INSTITUTIONAL AND  
DEPARTMENTAL AUDITING

Raleigh, North Carolina

The Advisory Budget Commission  
Raleigh, North Carolina

## GENTLEMEN:

We have made an examination of the financial records of  
THE COLORED ORPHANAGE OF NORTH CAROLINA  
Oxford, North Carolina

for the fiscal year ended June 30, 1964 and submit herewith our report.

Exhibit "A" is a balance sheet of all funds showing their condition at June 30, 1964.

Exhibit "B" is a statement showing additions, from all sources, and deductions from the funds and the resulting net change in the fund balance for the year under examination. The Exhibit is supported by Schedules B-1 thru B-7. Schedule B-1 is a statement showing a comparison of the actual transactions and the budget of the Current Operating Fund. Revenue exceeded the estimated amount by \$2,305.33 and expenditures were \$114.75 greater than the estimated budget. Schedule B-2 is a comparative statement of receipts and expenditures for the year ended June 30, 1964 and June 30, 1963. Schedule B-3 shows the per capita cost of operations which reflects an increase of \$52.92 per orphan as compared to the preceding year.

Schedule B-4 is a statement of the farm and dairy operations and reflects a nominal loss of \$3,125.08 for the year ended June 30, 1964. The statement was prepared from information given us by the management and the prices and quantities as shown were not verified by us.

Expenditures from the Capital Improvement Fund amounted to a total of \$26,354.23, including \$215.80 for fund-raising supplies. Expenditures from this fund for repairs, equipment, etc., amounted to \$26,138.43 and are shown in detail on Schedule B-6. Receipts deposited in the fund amounted to \$27,664.62 resulting in a net increase in the fund of \$1,310.39. The unexpended balance in the fund amounted to \$16,856.28 at June 30, 1964.

A statement of the advances to worthy students is shown on Schedule B-7. The outstanding advances at June 30, 1964 amounted to \$25,291.74. The unexpended cash balance was \$3,626.08 at June 30, 1964. This fund was created in 1943-44 for the purpose of aiding worthy high school graduates of the orphanage in continuing their education. The only source of revenue for this fund is from contributions from individuals and organizations, and the repayment of prior advances. Contributions for the 1963-64 year amounted to \$2,615.44. The advances are made without any repayment plan and may be repaid at the pleasure of the party receiving the advance. There were no repayments received during the year under examination.

Exhibit "C" is a statement of Capital Assets which shows a total valuation of \$599,773.62. The valuations shown are not intended to represent the present value of the assets and are subject to appraisal and changes at the discretion of the Board of Directors.

GENERAL

Our examination consisted of a review of the accounting procedures and methods along with tests of the cash receipts and disbursement records for selected periods. Receipts per the records were traced to the depositories and verified by comparison with their records. Disbursements and their supporting data were examined for selected periods and determined to be in order. All bank accounts were reconciled and confirmed by direct confirmation with the depositories. We also applied such other auditing tests and procedures as considered necessary in the circumstances.

We wish to express our appreciation to the Superintendent and his staff for the courtesies extended us during the course of this audit.

Respectfully submitted,  
 HENRY L. BRIDGES, *State Auditor*  
 Prepared by NED DAVIS, R.M.

Approved:  
 M. L. Widenhouse R.M.  
 C.P.A.  
 September 2, 1964

**BALANCE SHEET—ALL FUNDS**  
 Year Ended June 30, 1964

	Current Operating Fund	Capital Improve- ment Fund	The J.G.G. Trust Fund	Exhibit "A" Scholar- ship Loan Fund
<b>ASSETS</b>				
Cash on Hand	\$ 50.00	\$ 0	\$ 0	\$ 0
Cash in Banks	10,176.30	16,800.55		3,626.08
Cash—Savings Account—Granville Savings and Loan Association			16,484.15	
Sales Tax Paid 1-1-64 thru 6-30-64 to be refunded	657.58	55.73		
<b>Securities:</b>				
Piedmont and Northern Railway Co.— 50 shares—Common—Par \$100.00			5,725.00	
Dan River Mills—5 shares—Common— Par \$5.00			65.62	
Carolina Telephone and Telegraph Co.— 20 shares—Common—Par \$20.00			970.00	
Advances to Worthy students				25,291.74
<b>Total Assets</b>	<b>\$10,883.88</b>	<b>\$16,856.28</b>	<b>\$23,244.77</b>	<b>\$28,917.82</b>
<b>LIABILITIES AND FUND BALANCE</b>				
Fund Balance July 1, 1963	\$ 4,186.31	\$15,545.89	\$18,619.20	\$26,327.38
Net Increase Per Exhibit "B"	6,518.86	1,310.39	4,625.57	2,590.44
Expenditures prior to July 1, 1963— Cancelled	178.71			
<b>Total Liabilities and Fund Balance</b>	<b>\$10,883.88</b>	<b>\$16,856.28</b>	<b>\$23,244.77</b>	<b>\$28,917.82</b>

## REPORT OF SUPERINTENDENT

## STATEMENT OF NET CHANGES IN FUND BALANCES

Year Ended June 30, 1964

Exhibit "B"

	Current Operating Fund	Capital Improve- ment Fund	The J.G.G. Trust Fund	Scholar- ship Loan Fund
<b>ADDITIONS:</b>				
<b>Governmental Receipts:</b>				
State of North Carolina	\$ 36,000.00	\$	\$	\$
Federal Milk Refunds	2,698.14			
Social Security	5,582.90			
Total Governmental	\$ 44,281.04	\$	\$	\$
<b>Contributions:</b>				
Religious	\$ 3,207.70	\$ 7,342.50	\$	\$ 269.50
Fraternal	9,992.00	6,677.33		48.50
Civic	3,933.59	4,253.51		746.17
Duke Endowment	25,261.02			613.42
Parents & Relatives	60.00			
Individuals	314.50	7,729.36	210.00	937.85
Total Contributions	\$ 42,768.81	\$ 26,002.70	\$ 210.00	\$ 2,615.44
<b>Other:</b>				
Farm Rental	\$ 400.00	\$	\$	\$
Sales Tax Refund	\$ 539.49	120.87		
Total Other	\$ 939.49	\$ 120.87	\$	\$
<b>Sales:</b>				
Farm Products	\$ 4,266.89	\$	\$	\$
Dairy Products	14,535.62			
Timber	676.83			
Automobile		1,288.88		
Supplies	28.65			
Cemetery Lots	68.00			
Total Sales	\$ 19,575.99	\$ 1,288.88	\$	\$
<b>Earnings on Investments:</b>				
<b>Dividends:</b>				
Dan River Mills	\$	\$	\$ 4.00	\$
P. & N. Railroad	\$	\$	250.00	\$
Carolina Tel. & Tel.			40.00	
Total Dividends	\$	\$	\$ 294.00	\$
<b>Interest:</b>				
Granville Savings and Loan Assoc.	\$	\$	\$ 596.97	\$
Total Earnings on Investments	\$	\$	\$ 890.97	\$
<b>Bequest:</b>				
Mr. W. A. N. VanDaell	\$	\$	\$ 3,524.60	\$
<b>Transfer:</b>				
Sales Tax Y/E 12-31-62	\$	\$ 252.17	\$	\$
Total Additions	\$157,565.33	\$ 27,664.62	\$ 4,625.57	\$ 2,615.44
<b>DEDUCTIONS:</b>				
<b>Transfer:</b>				
Sales Tax Y/E 12-31-62	\$ 252.17	\$	\$	\$
<b>Expenditures:</b>				
Budgetary Accounts (Sch. B-1)	147,739.73			
Capital Improvements	3,054.57	26,138.43		
Fund Raising Supplies		215.80		
Honorarium—C. W. Lawrence				25.00
	\$151,046.47	\$ 26,354.23	\$	\$ 25.00
Net Increase in Fund Balance	\$ 6,518.86	\$ 1,310.39	\$ 4,625.57	\$ 2,590.44



REPORT OF SUPERINTENDENT

87

CURRENT OPERATING FUND  
STATEMENT OF BUDGET OPERATIONS  
Year Ended June 30, 1964

Schedule B-1

	Budget Year 1963-64	Actual Transactions Year 1963-64	Over* or under Budget
Revenue .....	\$155,260.00	\$157,565.33	\$ 2,305.33*
<b>EXPENDITURES:</b>			
<b>Administration:</b>			
Salaries .....	\$ 13,941.00	\$ 13,744.80	\$ 166.20
Supplies .....	750.00	847.13	97.13*
Insurance .....	600.00	625.63	25.63*
FICA Taxes .....	3,300.00	2,417.13	822.87
Telephone .....	800.00	765.07	34.93
General Expense .....	275.00	313.93	38.93*
Total Administration .....	\$ 19,666.00	\$ 18,743.69	\$ 922.31
<b>Public Relations:</b>			
Salary .....	\$ 2,500.00	\$ 2,500.00	\$ 0
Supplies .....	2,000.00	2,613.91	613.91*
General Expense .....	1,450.00	1,635.02	185.02*
Total Public Relations .....	\$ 5,950.00	\$ 6,748.93	\$ 798.93*
<b>Household:</b>			
Salaries .....	\$ 14,120.00	\$ 13,968.00	\$ 152.00
Clothing .....	6,500.00	6,943.38	434.38*
Supplies .....	3,300.00	4,784.76	1,484.76*
General Expense .....	300.00	564.94	264.94*
Total Household .....	\$ 24,220.00	\$ 26,252.08	\$ 2,032.08*
<b>Dietary:</b>			
Salaries .....	\$ 6,116.00	\$ 5,911.00	\$ 205.00
Food .....	25,000.00	24,577.64	422.36
Supplies .....	900.00	997.06	97.06*
General Expense .....	600.00	350.55	249.45
Total Dietary .....	\$ 32,616.00	\$ 31,836.25	\$ 779.75
<b>Laundry:</b>			
Salary .....	\$ 2,194.00	\$ 2,180.00	\$ 14.00
Supplies .....	850.00	630.68	219.32
General Expense .....	200.00	149.96	50.04
Total Laundry .....	\$ 3,244.00	\$ 2,960.64	\$ 283.36
<b>Plant Operation:</b>			
Salaries .....	\$ 5,314.00	\$ 5,304.00	\$ 10.00
Fuel, Water, Power .....	11,500.00	11,741.93	241.93*
Supplies .....	1,648.00	1,302.58	345.42
General Expense .....	250.00	115.50	134.50
Insurance .....	1,600.00	1,733.08	133.08*
Maintenance .....	2,000.00	1,671.15	328.85
Total Plant Operation .....	\$ 22,312.00	\$ 21,868.24	\$ 443.76
<b>Motor Service</b>			
Supplies .....	\$ 750.00	\$ 731.33	\$ 18.67
General Expense .....	900.00	872.76	27.24
Total Motor Service .....	\$ 1,650.00	\$ 1,604.09	\$ 45.91
<b>Physical Care:</b>			
Salary .....	\$ 874.00	\$ 874.00	\$ 0
Supplies .....	400.00	399.83	17
Hospital, Professional Service .....	400.00	527.28	127.28*
Total Physical Care .....	\$ 1,674.00	\$ 1,801.11	\$ 127.11*
<b>Recreation:</b>			
Supplies .....	\$ 600.00	\$ 846.72	\$ 246.72*
General Expense .....	50.00	55.85	5.85*
Total Recreation .....	\$ 650.00	\$ 902.57	\$ 252.57*

## REPORT OF SUPERINTENDENT

<b>Education:</b>			
Salaries .....	\$ 5,664.00	\$ 5,698.13	\$ 34.13*
Supplies .....	1,300.00	1,126.28	173.72
General Expense .....	1,252.00	998.98	253.02
Total Education .....	\$ 8,216.00	\$ 7,823.39	\$ 392.61
<b>Productive Enterprises:</b>			
<b>Farm:</b>			
Salaries .....	\$ 9,264.00	\$ 9,552.80	\$ 288.80*
Supplies .....	1,500.00	1,257.97	242.03
Fertilizer .....	1,500.00	991.87	508.13
Insurance .....	400.00	557.44	157.44*
Maintenance—Repair .....	400.00	142.94	257.06*
Truck-Tractor Operation .....	1,800.00	1,334.04	465.96
Replacements .....	400.00	524.20	124.20*
General Expense .....	150.00	49.30	100.70
Total Farm .....	\$ 15,414.00	\$ 14,410.56	\$ 1,003.44
<b>Dairy:</b>			
Salary .....	\$ 3,156.00	\$ 3,152.00	\$ 4.00
Supplies .....	800.00	903.01	103.01*
Feed .....	5,800.00	5,397.82	402.18
Fertilizer .....	500.00	438.23	61.77
Insurance .....	400.00	82.08	317.92
Maintenance—Repair .....	200.00	123.51	76.49
Truck-Tractor Operation .....	250.00	297.48	47.48*
Replacements .....	100.00	366.22	266.22*
General Expense .....	900.00	2,120.85	1,220.85*
Total Dairy .....	\$ 12,106.00	\$ 12,881.20	\$ 775.20*
<b>Totals</b> .....	<b>\$147,718.00</b>	<b>\$147,832.75</b>	<b>\$ 114.75*</b>
Discounts Earned .....		93.02	
<b>Net Expenditures (Exhibit "B")</b> .....		<b>\$147,739.73</b>	

\* Indicates Red Figures

**CURRENT OPERATING FUND  
COMPARATIVE STATEMENT OF RECEIPTS AND EXPENDITURES**

Year Ended June 30, 1964

Schedule B-2

	Year Ended June 30, '64	Year Ended June 30, '63	Increase Decrease*
<b>Receipts:</b>			
Governmental	\$ 94,281.04	\$ 95,368.89	\$ 1,087.85*
Duke Endowment	25,261.02	19,516.10	5,744.92
Contributions	17,507.79	12,885.42	4,622.37
Rent—Sampson County Farm	400.00	400.00	0
Sale of timber—Sampson County Farm	676.83		676.83
Farm Sales	4,266.89	5,469.01	1,202.12*
Dairy Sales	14,535.62	12,377.75	2,157.87
Miscellaneous	96.65	116.43	19.78*
Sales Tax	539.49	1,472.68	933.19*
<b>Totals</b>	<b>\$157,565.33</b>	<b>\$147,606.28</b>	<b>\$ 9,959.05</b>
<b>Expenditures:</b>			
Administration	\$ 18,743.69	\$ 17,784.62	\$ 959.07
Public Relations	6,748.93	6,263.96	484.97
Household	26,252.08	23,645.36	2,606.72
Dietary	31,836.25	32,522.60	686.35*
Laundry	2,960.64	3,110.70	150.06*
Plant Operation	21,868.24	22,809.79	941.55*
Motor Service	1,604.09	2,048.63	444.54*
Physical Care	1,801.11	2,173.78	372.67*
Recreation	902.57	1,089.29	186.72*
Education	7,823.39	7,963.41	140.02*
Sales Tax		1,131.70	1,131.70*
<b>Productive Enterprises:</b>			
Farm	14,410.56	14,983.94	573.38*
Dairy	12,881.20	12,041.71	839.49
Replacements	3,054.57	1,283.01	1,771.56
Transfer—Sales Tax Y/E 12-31-62	252.17		252.17
	\$151,139.49	\$148,852.50	\$ 2,286.99
Discounts Earned	93.02	85.67	7.35
<b>Totals</b>	<b>\$151,046.47</b>	<b>\$148,766.83</b>	<b>\$ 2,279.64</b>

\* Indicates Red Figures

**CURRENT OPERATING FUND  
STATEMENT OF PER CAPITA COST**

Year Ended June 30, 1964

Schedule B-3

	Current Operating Cost	Aver. No. Enrolled	Per Capita Cost
Administration	\$ 18,743.69	140	\$ 133.88
Public Relations	6,748.93		48.20
Household	26,252.08		187.52
Dietary	31,836.25		227.40
Laundry	2,960.64		21.14
Plant Operation	21,868.24		156.20
Motor Service	1,604.09		11.46
Physical Care	1,801.11		12.87
Recreation	902.57		6.45
Education	7,823.39		55.88
Farm	14,410.56		102.93
Dairy	12,881.20		92.01
Replacements	3,054.57		21.82
Transfer—Sales Tax Y/E 12-31-62	252.17		1.80
<b>Totals</b>	<b>\$151,139.49</b>		<b>\$1,079.56</b>
Discounts Earned	93.02		.66
<b>Totals—Schedule B-2</b>	<b>\$151,046.47</b>		<b>\$1,078.90</b>
<b>Fiscal Year 1962-63</b>	<b>\$148,766.83</b>	<b>145</b>	<b>\$1,025.98</b>

## REPORT OF SUPERINTENDENT

CURRENT OPERATING FUND  
STATEMENT OF FARM AND DAIRY OPERATIONS

Year Ended June 30, 1964

Schedule B-4

## Farm and Garden Products Used as Food:

Apples	20	Bu.	\$ 2.00	\$ 40.00
Beets	2	Bu.	1.50	3.00
Cabbage	696	Lbs.	.025	17.40
Cantaloupes	1,145	Ea.	.12	137.40
Collards	350	Lb.	.0278	9.75
Corn	281	Doz.	.31	87.14
Limas	57	Bu.	3.219	183.50
Melons	9,702	Lbs.	.02	194.04
Onions	50	Bu.	1.75	87.50
Peaches	2	Bu.	2.00	4.00
Pears	21	Bu.	2.33	49.00
Peas, Field	41	Bu.	2.347	96.56
Peas, Garden	3	Bu.	3.50	10.50
Potatoes, Irish	115	Bu.	1.20	138.00
Potatoes, Sweet	602	Bu.	2.50	1,505.00
Salad Greens	90	Bu.	1.197	107.75
Snaps	65½	Bu.	2.778	182.00
Squash	27	Bu.	2.00	54.00
Tomatoes	54	Bu.	3.44	186.00
Turnips	2	Bu.	1.25	2.50
Beef	1,655	Lbs.	.27	446.85
Pork	7,613	Lbs.	.22	1,674.86
Veal	351	Lbs.	.42	147.42

Total Farm &amp; Garden Used as Food ----- \$ 5,364.17

## Farm Products Used on Farm:

Barley	220	Bu.	1.04	\$ 228.80
Hay (Grass)	4	Tons	7.00	28.00
Corn	370	Bu.	1.25	462.50
Hay (Oat)	5	Tons	30.00	150.00
Clover and Oats	6	Tons	30.00	180.00
Hay (Mixed)	2,745	Tons	15.00	41.18
Hay (Bermuda)	1,170	Tons	41.00	47.97

Total Farm Products used on Farm ----- \$ 1,138.45

## Farm Products Sold:

Tobacco				\$ 3,745.05
Pigs				521.84

Total Farm Products Sold ----- \$ 4,266.89

## Dairy Products Sold:

Milk				\$14,157.84
Cows and Calves				345.37
Hides				5.59
Bags				26.82

Total Dairy Products Sold ----- \$14,535.62

Total Income from Farm and Dairy ----- \$25,305.13

## Less: Cost of Production

Farm		\$14,410.56
Dairy		12,881.20
Farm Products Used on Farm		1,138.45

Total Cost of Production ----- \$28,430.21

Nominal Loss from Operations ----- \$ 3,125.08\*

\* Indicates Red Figure

REPORT OF SUPERINTENDENT

91

CAPITAL IMPROVEMENT FUND  
STATEMENT of EXPENDITURES

Year Ended June 30, 1964

Schedule B-6

Plant Improvement and Maintenance:

General Building Repair	\$ 2,277.54
Painting Buildings—Labor and Materials	5,873.86
Repairs to Superintendent's Residence	762.52
A. B. Duke—Roof Repair	1,113.05
Girls Building—Roof Repair	3,072.52
Shepard Building—Plumbing Repair	358.25
Little Boys Building—Roof Repair	1,329.45
Motors for Heating Systems	591.58
Chapel and Dining Hall—Roof Repair	1,017.89
Freezer Plant—Compressor Repairs	722.50
Trade Building—General Repair	56.84
Laundry—General Repair	117.21

Equipment:

2 Typewriters	405.00
Band Uniforms	415.20
1964 Ford Station Wagon	2,223.62

Farm and Dairy:

General Repairs, Lightning Rods on Dairy Barn	220.50
Tractor and Accessories	5,300.00
Chain Saw	143.70
Plow	132.20

Total Exhibit "B" \$26,138.43

SCHOLARSHIP FUND  
STATEMENT OF ADVANCES TO WORTHY STUDENTS

Year Ended June 30, 1964

Schedule B-7

	Advances Out- standing July 1, 1963	Advances Made Yr. 1963-64	Advances Paid Yr. 1963-64	Advances Out- standing July 30, '64
Hortense G. Fleming	\$ 1,544.30	\$	\$	\$ 1,544.30*
Beatrice King	235.85			235.85*
Cora Saunders	1,375.67			1,375.67*
Gloria Thompson	1,368.44			1,368.44*
Tucker Harris	237.75			237.75*
Savannah Graighead	1,489.98			1,489.98*
Richard Thompson	413.50			413.50*
Flora B. Smith	49.50			49.50*
Mary Anna Jones	65.40			65.40*
Deloris Graighead	851.49			851.49*
Sarah King	473.24			473.24*
Marlene Pittman	1,081.70			1,081.70*
Mildred Peoples	349.40			349.40*
Doris Stokes	1,152.65			1,152.65*
Myrtle Colston	2,241.96			2,241.96
Mary Speight	706.40			706.40*
Melba Stokes	475.00			475.00
Bertha E. King	1,332.33			1,332.33
Norma Jean Warren	1,373.47			1,373.47
Willie Anne Gregory	1,014.05			1,014.05
Clarice Warren	1,913.07	959.85		2,872.92
Thomas McGimpsey	979.50	899.50		1,879.00
Anne Clark	511.00			511.00
Tyrone Warren	5.00	956.24		961.24
Bernice McGimpsey	27.50	562.90		590.40
Pearline Barrett	27.50	498.60		526.10
Garland Witherspoon	10.00			10.00
Thelma Witherspoon		109.00		109.00
Totals	\$21,305.65	\$3,986.09	\$	\$25,291.74

Note\*: Advances in the amount of \$11,870.27 represent balances which have been carried on the books for a period of seven years or more. The Board of Directors has recommended that the practice of showing these advances as assets on the balance sheet be discontinued.

## REPORT OF SUPERINTENDENT

## STATEMENT OF CAPITAL ASSETS

Year Ended June 30, 1964

Exhibit "C".

## Land:

342 Acres—Granville County .....	\$ 30,000.00
7 Acres—Purchased Year 1957-58 (Hancock Property) .....	1,000.00
Two Farms Located in Sampson County, N. C. Consisting of 39 and 106 acres .....	6,000.00
	<u>\$ 37,000.00</u>

## Buildings

Angier Duke School Building .....	\$ 59,000.00
Cheatham Building (Chapel and Dining Room) .....	43,000.00
Administration Building .....	3,800.00
Gregory Cottage .....	10,000.00
Girls Dormitory .....	61,000.00
Juvenile Building .....	70,000.00
Laundry Building .....	15,000.00
Potato House .....	1,300.00
Food Storage .....	3,000.00
Mill House .....	500.00
Barn .....	7,000.00
Stables .....	2,000.00
New Barn—Granary .....	5,000.00
Tobacco Barn .....	1,100.00
Corn Crib .....	250.00
Tenant Dwelling (Dixon House) .....	4,300.00
Superintendent's Dwelling .....	13,400.00
Dairy Barn .....	28,000.00
Two Silos .....	4,600.00
Shepard Building .....	121,000.00
Carver Vocational Building .....	12,000.00
House and lot on Raleigh Road (Annie B. Rogers Cottage) .....	7,500.00
Poultry House .....	200.00
Freezer Locker and Equipment .....	19,500.00
Laundry and Equipment .....	11,000.00
	<u>\$503,550.00</u>

## Other:

School Bus .....	\$ 2,500.00
Mules, Cattle and Swine .....	13,500.00
Farming Implements and Machinery .....	13,000.00
Chevrolet Sedan .....	2,200.00
Ford Station Wagon .....	2,223.62
Truck .....	1,800.00
Furniture, Fixtures and Equipment .....	20,000.00
Walkways and Gutters .....	2,400.00
Campus Lighting .....	1,600.00
	<u>\$ 59,223.62</u>

**Total** ..... \$599,773.62













