Retrospect

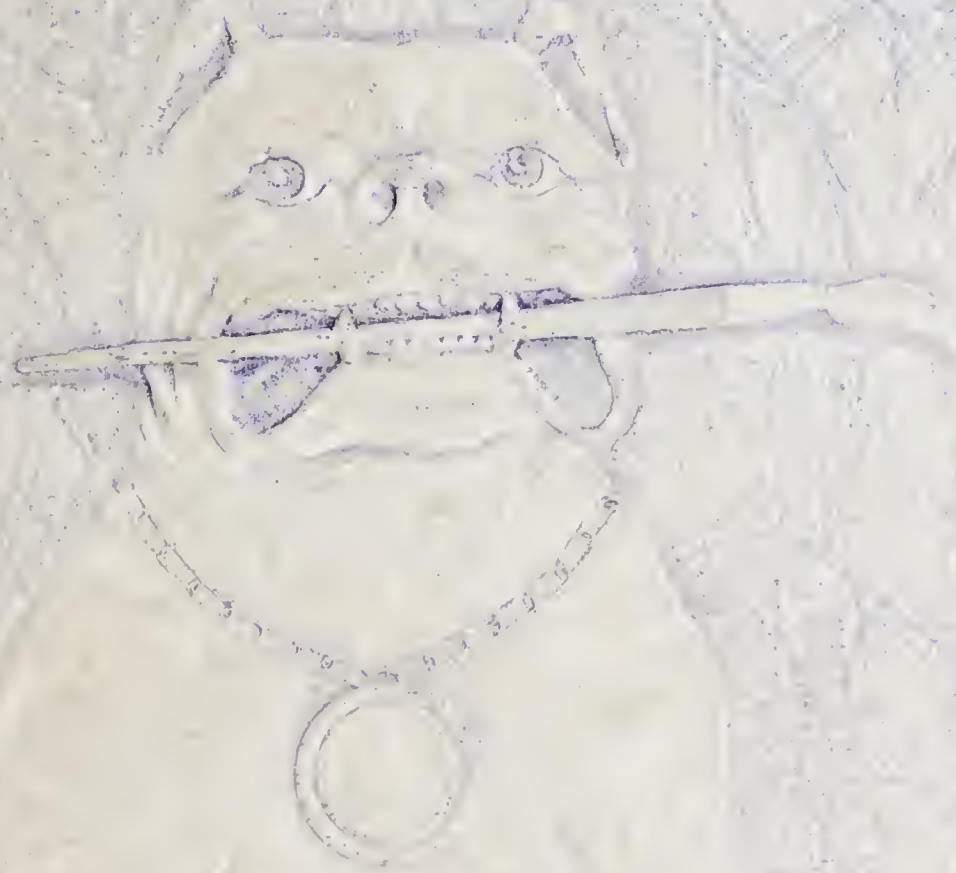

1 9 5 6

978.022

L. Kendall

Louise Kendall

Digitized by the Internet Archive
in 2018 with funding from
North Carolina Digital Heritage Center

https://archive.org/details/retrospect195600fran

The Retrospect

1956

Surry County
Franklin School

ELEMENTARY BUILDING

JUNIOR HIGH SCHOOL BUILDING

Through these doors pass the individuals who portray the life of Franklin School. We enter the first grade and leave as graduates, and in between are twelve years of a good life--rich in friendships, valuable in knowledge, progressive in physical growth, and strong in moral development. This is our school in retrospect. May its spirit be reflected in our lives in the years to come.

HIGH SCHOOL BUILDING

DEDICATION

"To thine own self be true,
And it must follow, as the
night the day,
Thou canst not then be false
to any man".

Because we recognize in him the personal qualities of a gentleman and a fine teacher; because we feel that, in him; we have a friend and counselor; and because of his intense interest in us as students and his willingness to help with our problems, we, The Senior Class, express our love and appreciation by dedicating the Franklin Retrospect of 1956 to

Mr. Carlos P. Surratt

Administration

These men hold in their hands the authority and responsibility for conducting the largest, and to us, the best school in Surry County. The integrity of their leadership gives direction to our school's progress.

MR. JAMES C. HIATT
Principal
Appalachian, A. B., M. A.

SCHOOL BOARD

Left to Right, C. R. Golding; Moir Carter; Guy Sparger;
J. H. Hall, Chairman; B. A. Jarvis, Secretary

Franklin High School Faculty

MRS. C. C. CARROLL
Woman s College, B. S.
Science, Biology, Chemisty

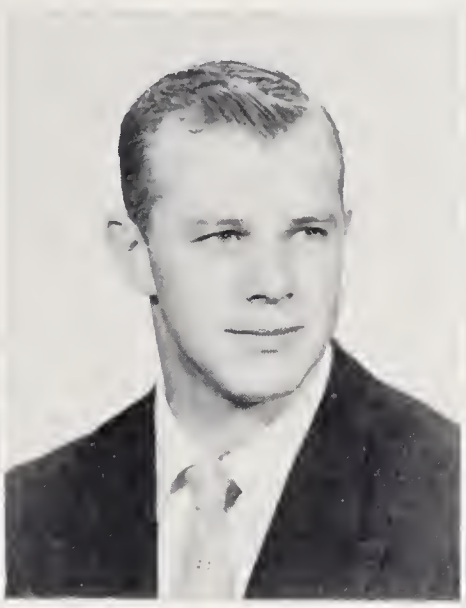

MR. DELBERT HOFFER
Catawba, A. B.
Science, Physical Educatian

MISS VIRGINIA COLTRANE
Radford, B. S.
Home Economics

MR. THOMAS H. HOUCK
Wofford, A.B. Duke, M. A.
English, Social Studies

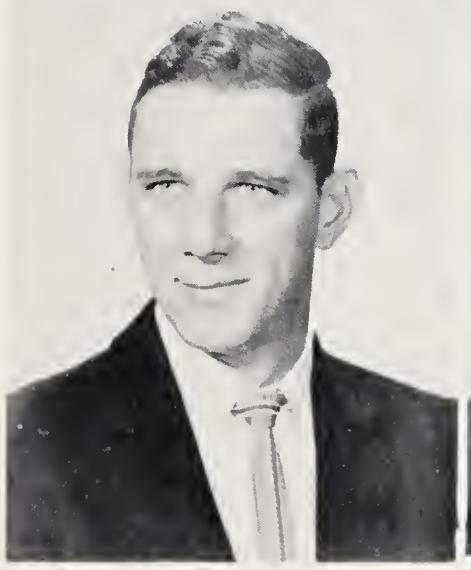

MR. ROY E. SIMMONS, JR.
Duke, B. A.
Mathematics

MISS LOUISE KENDALL
Guilford, A. B.
English, Spanish

MR. MORGAN G. STANLEY
Elon, A. B.
Mathematics, English

MRS. W. R. LOCKLEAR
Woman' College, A. B.
Sacial Science

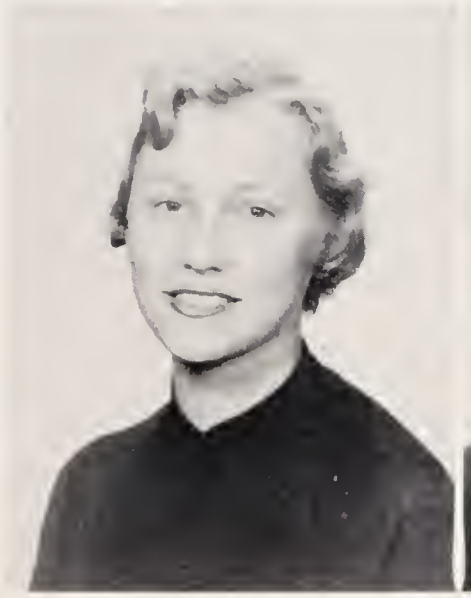

MISS JACQUELINE WEATHERS
Appalachian, B. S.
Music

MR. CARLOS SURRATT
University of N. C., A. B.
English

MISS JO ANNE WIER
Woman's College, B. S.
Commercial

MR. J. WILLIAM VENABLE
University of N. C., A. B
Journalism

Teachers

MR. VENABLE

MISS KENDALL
MRS. CARROLL

MR. SIMMONS
MRS. LOCKLEAR

Informal Moments

MR. HIATT

MR. STANLEY
MR. HOFFER

MISS COLTRANE

MR. SURRATT
MR. HOUCK
MISS WIER

CLASS OFFICERS

HERBERT ALLRED.....President
KAY HIATT.....Vice-President
MARGARET JARRELL-EVELYN BOWMAN.....Co-Treasurers
JOYCE NORMAN.....Secretary
JACKIE SHELTON-ROGER NIXON.....Co-Chairmen of the Activity Committee

Class of 1956

HERBERT ALLRED

FANNIE ALLEN

MARVIN BEASLEY

LOUISE BLACKBURN

EVELYN BOWMAN

BOBBY BELTON

EVELYN CAUDLE

GRAY BRYANT

RALPH CLIFTON

NAOMI CRITZ

LYNN COOKE

CAROLE DUNBAR

Class of 1956

AGNES EADES

GENE EASTER

LUCILLE FLIPPIN

ALTON FULK

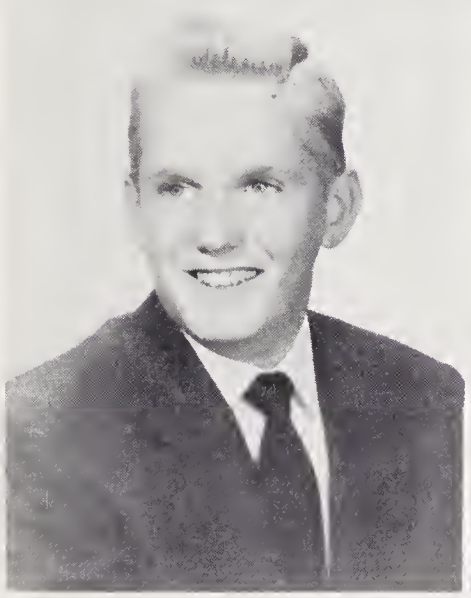

JIMMIE GRAVLEY

JEWELA HAWKS

KAY HIATT

NORMA HAWKS

ALMAREE JARRELL

ALBERT HICKS

MARGARET JARRELL

PAUL HODGE

Class of 1956

BILL JESSUP

PEGGY KEYE

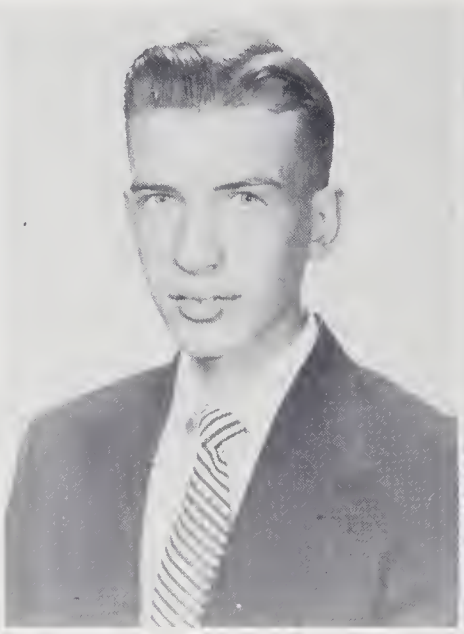

CARLIS JOHNSON

ARRETTA LYONS

BARBARA MARTIN

ARNOLD KEYE

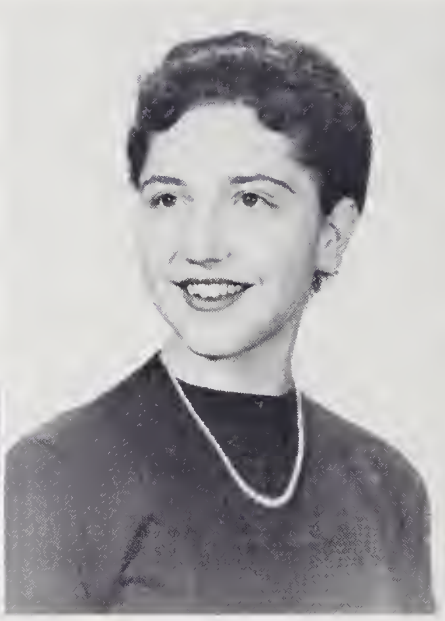

PAT MELTON

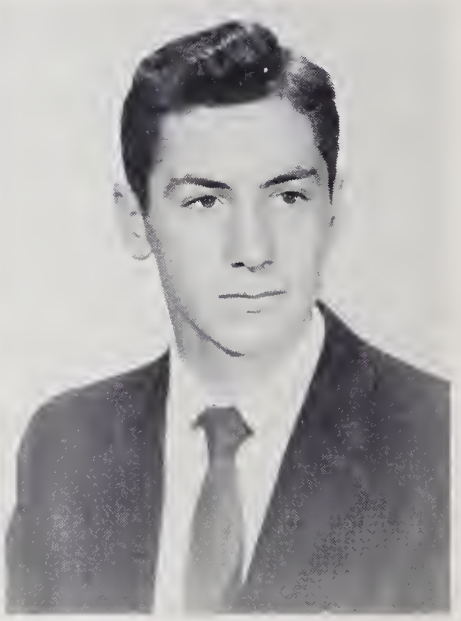

ROGER LEONARD

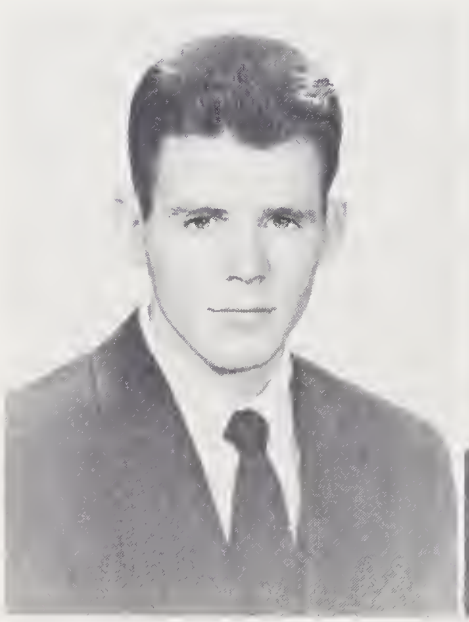

BILL MACEY

ERLINE NICHOLS

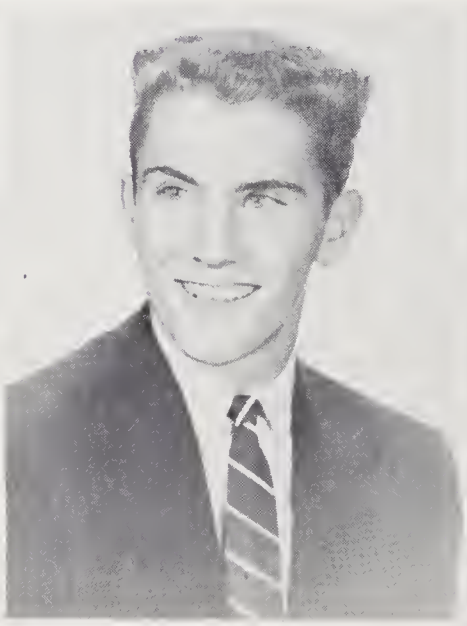

BILL McHONE

GEORGIA NORMAN

Class of 1956

JOYCE NORMAN

DAVID McMILLAN

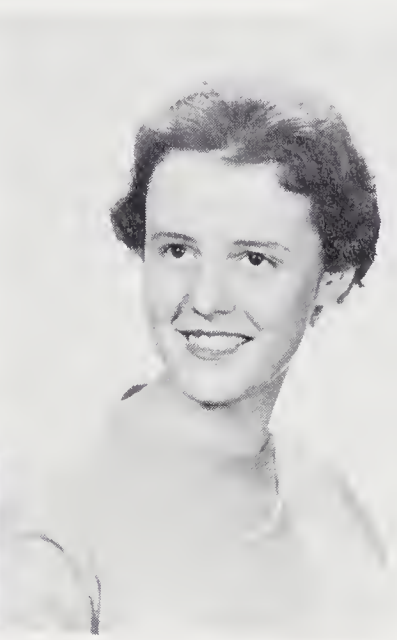

JOYE NORMAN

MICHAEL McMILLAN

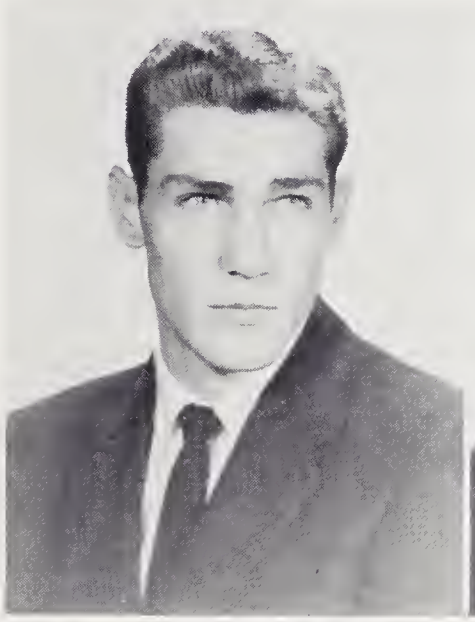

BILL NORMAN

BETTY SUE PHILLIPS

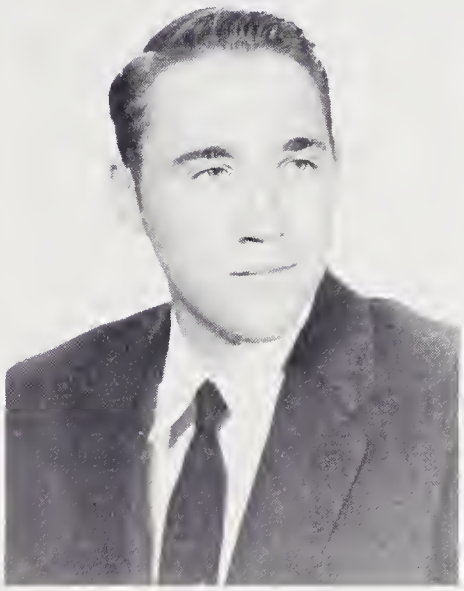

WALLACE NORMAN

JACKIE SHELTON

SYLVIA SHELTON

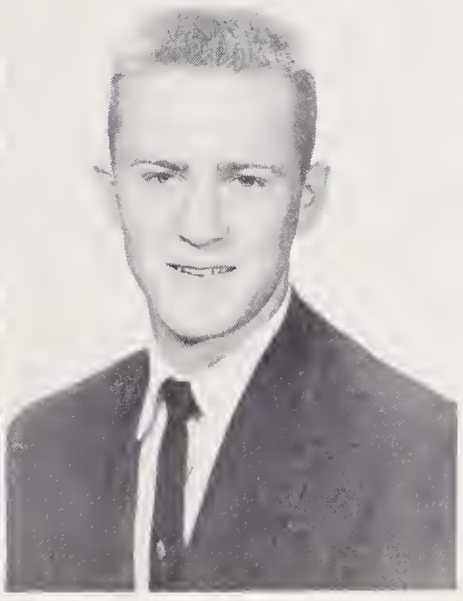

KENNETH NOWLIN

ANNE SMITH

ROGER NIXON

Class of 1956

RUSSELL PARSONS

GRACIE SURRATT

RUEBEN RIGGS

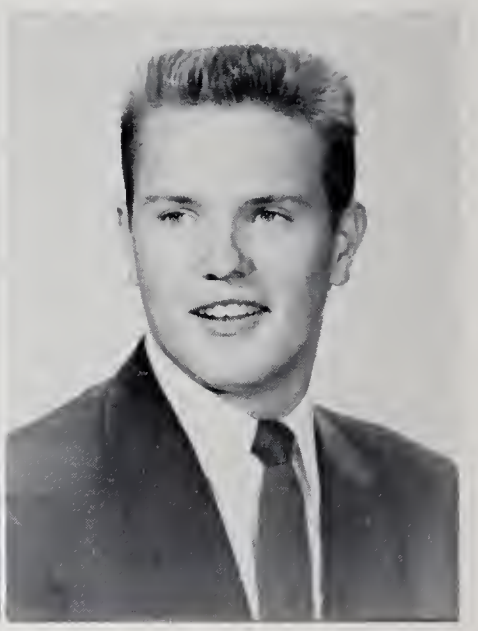

TIM SIMPSON

DOUG TATE

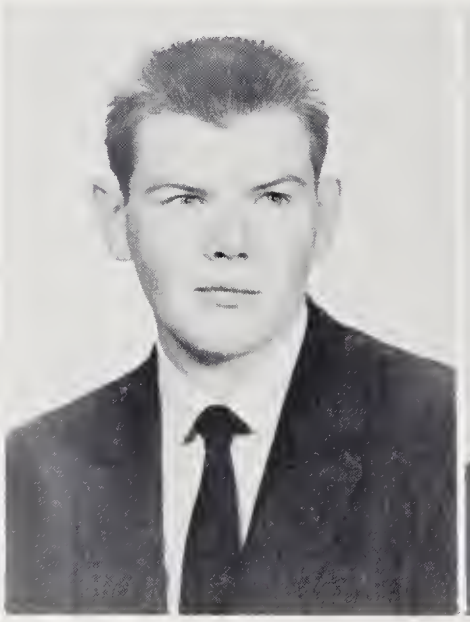

DAVID WARD

BETTY JO TAYLOR

GUY WATSON

PEGGY WEBB

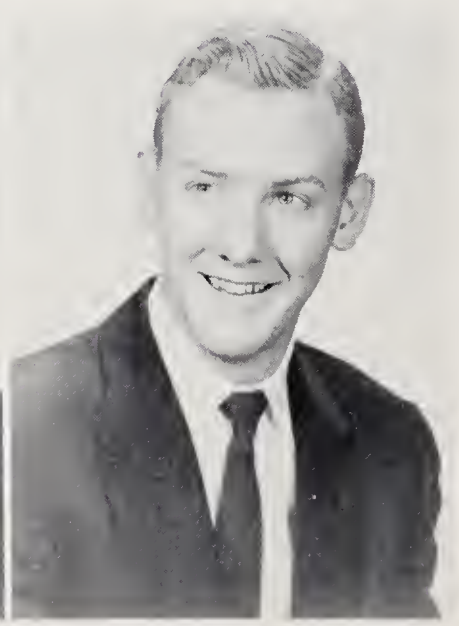

TED WATSON

Senior Class Ideals

FLOWER

WHITE ROSE

COLORS

PURPLE AND WHITE

MOTTO

"KNOWLEDGE IS POWER"

SENIOR STATISTICS

HERBERT ALLRED
Glee Club 1,2,3,4; Spanish Club 3,4; Honor Society 3,4; Dramatics 3,4; Commercial Club 3,4; Library 2,3,4; Poster Club 2; Class President 4: F. T. A. 3,4; Most Likely to Succeed; Marshal; Retrospect Staff 3,4; Hi-Life Staff 4.

FANNIE ALLEN
Glee Club 4; F. H. A. 1,2,3,4; Rhythm Club 2: F. T. A. 3; Library 2,3,4; 4-H 1,2,3,4; Commercial 3,4; Class Comedian.

MARVIN BEASLEY
Glee Club 3,4; Commercial Club 3,4; Rhythm Club 1,2; Monogram 2,3,4; Basketball Varsity 3,4; Co-Captain 4; Baseball 2, 3,4; Football 2,3,4, Captain 4; Track 1; F. F. A. 1,2,3; Dramatics 4; Most Athletic.

LOUISE BLACKBURN
Glee Club 1,2,3,4; F. H. A. 1,4; Spanish 3; Commercial 4; Library 4; Rhythm 2; Most Bashful.

EVELYN BOWMAN
Glee Club 4; F. H. A. 1,2,3,4; Honor Society 3,4; Monogram Club 4; Basketball Manager 4; Class Officer 2,3,4; Halloween Queen 4; Homecoming Court 4; Best All Around.

BOBBY BELTON
Spanish 3; Commercial 3,4; F. F. A. 1,2; Football 4; Most Adaptable.

EVELYN CAUDLE
Glee Club 1,2,3,4; F. H. A. 1,2,3,4; Dramatics 2; Commercial 3,4; Library 2,3,4; 4-H 3; Rhythm Club 2; Monogram 3,4; Hi-Life Staff 4; Cheerleader 3,4; Wittiest.

GRAY BRYANT
F. F. A. 1,2; Spanish 3; Commercial 3,4; Bus Driver 2,3,4; Rhythm 2; Best Disposition; Monogram 3,4; Baseball 2,3,4; Football 2,3,4.

RALPH CLIFTON
Commercial 3,4; Glee Club 2,3,4; 4-H 1,2; Monogram 3,4; Basketball Varsity 2,3,4; Baseball 2,3,4; Football Manager 1,3; Hi-Life Staff 4; Wittiest.

NAOMI CRITZ
Glee Club 4; F. H. A. 1,2,3,4; Commercial Club 3,4; 4-H 1,2,3,4; Rhythm 2; Best Sport.

LYNN COOKE
Glee Club 4; Commercial 3,4; Bus Driver 3,4; Rhythm 1,2; Hi-Life 4; F. F. A. 1; Most Original.

CAROLE DUNBAR
Glee Club 1,2,3,4; F. H. A. 3,4; Commercial 3; 4-H 1; Rhythm 1,2; Hi-Life Staff 4; Best Personality.

AGNES EADES
Glee Club 4; F. H. A. 1,2,4; Honor Society 3,4; Commercial 3,4; 4-H 1,2,4; Rhythm 2; Most Dependable; Dramatics 4; Library 2,3,4.

GENE EASTER
Glee Club 4; Commercial 3; F. F. A. 1,2; Bus Driver 3,4; Photo 4; Best Sport; 4-H 1.

LUCILLE FLIPPEN
Glee Club 2,3,4; F. H. A. 1,2,3,4; 4-H 1; Rhythm 1,2; Cheerleader 1; Lunchroom Worker 1,2,3,4; Friendliest.

ALTON FULK
Glee Club 4; Commercial 3; Photo 2,3; Rhythm 1; Most Dignified

JIMMY GRAVLEY
Hi-Life Staff 4; Cutest.

JEWELLA HAWKS
Glee Club 1,2,3,4; F. H. A. 1,4; Spanish 3; Commercial 3,4; Library 3; Rhythm 2; Most Loyal.

KAY HIATT
Glee Club 1,2,3,4; Spanish 3,4; Honor Society 3,4; Dramatics 2,3,4; Commercial 4; F. F. A. 1,2; Rhythm 1,2; Monogram 1,2,3,4; Basketball 1,2,3,4, Co-Captain 4; Baseball 1,2,3,4; Football 1,2,3,4, Co-Captain 4; Track 1; Hi-Life Staff 4; Retrospect Staff 3,4, Editor-in-Chief 4; Marshal 3; Class Officer 1,4; Best All Around.

Senior Superlatives

BEST DRESSED
Bill McHone-Margaret Jarrell

BEST DISPOSITION
David McMillan-Arnold Keye
Gray Bryant

MOST DEPENDABLE
Paul Hodge-Agnes Eades

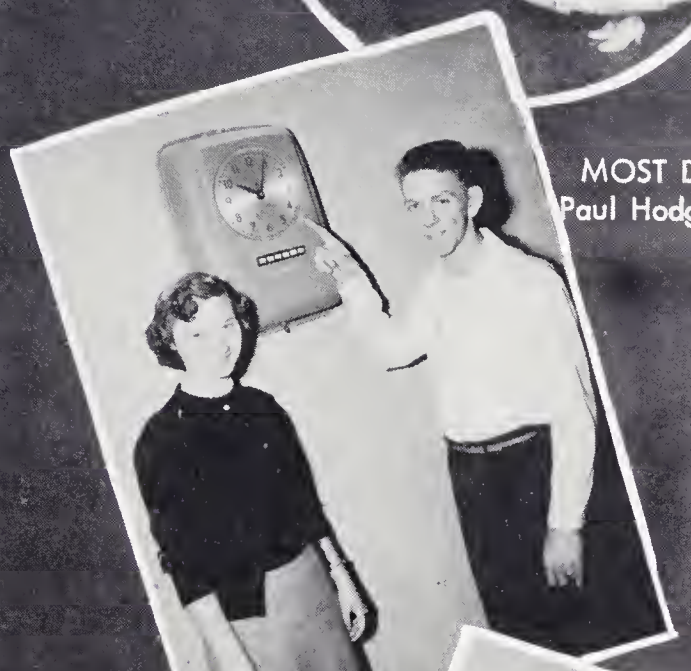

MOST ADAPTABLE
Bobby Belton-Arretta Lyons

MASCOTS
Benny Goins-Kathie Jones

BEST PERSONALITY
Bill Jessup-Carole Dunbar

MRS. LOCKLEAR

MR. SIMMONS

SENIOR STATISTICS

NORMA HAWKS
Glee Club 4; F. H. A. 4; Commercial 3,4; Library 3,4; 4-H 1,2,3; Rhythm 2; Quietest.

ALMAREE JARRELL
Glee Club 1,2,3,4; F. H. A. 1,2,3,4; Commercial 3,4; 4-H 1,2; Rhythm 2; Monogram 2,3,4; Basketball Varsity 2,3,4; Cheerleader 2; Cutest.

ALBERT HICKS
Hi-Life Staff 4; Most Original.

MARGARET JARRELL
Glee Club 1,2,3,4; F. H. A. 1,2,3,4; Dramatics 3,4; Commercial 3,4; Library 2,3,4; Rhythm 1,2; Monogram 4; Basketball Manager 4; Retrospect Staff 4; Class Officer 3,4; Best Dressed.

PAUL HODGE
Bus Driver 4; Most Dependable.

BILL JESSUP
Glee Club 2,3,4; Commercial 3; Bus Driver 2,3,4; Monogram 1; Football 3; Best Personality.

PEGGY KEYE
Glee Club 2,3,4; F. H. A. 1,2,3,4; Commercial 3; Library 2,3,4; 4-H 1,2,3; Rhythm 2; Basketball Varsity 2; Neatest 4.

CARLIS JOHNSON
Class Officer 1; Neatest.

ARRETTA LYONS
Glee Club 1,2,4; Dramatics 2; F. H. A. 1,2,3, Officer 3; 4-H 1; Basketball Varsity 3; Hi-Life Staff 4; Most Adaptable.

BARBARA MARTIN
Glee Club 1,2,3,4; F. H. A. 1,2,3,4; Honor Society 3,4; Dramatics 3; Commercial 3,4; 4-H 1,2; Rhythm 1,2; F. T. A. 3,4; Commercial 3,4; Hi-Life Editor 4; Most Studious.

ARNOLD KEYE
Spanish 3; Commercial 3,4; F. F. A. 1,2; Rhythm 2; Monogram 4; Football 2,3,4; Best Disposition.

PAT MELTON
Glee Club 1,2,3,4; F. H. A. 1,2,3,4, President 4; Spanish 3; Honor Society 3,4; Dramatics 3,4; Basketball Varsity 2,3; Retrospect Staff 3,4; Marshal 3,4; Class Officer 1,3; F. T. A. 3,4; Most Likely to Succeed; 4-H 1,2; Homecoming Court 3.

ROGER LEONARD
Glee Club 1,2,3,4; Dramatics 3; Commercial 4; Library 2,3,4; F. F. A. 1,2,3; Monogram 4; Basketball Varsity 4; Baseball 3,4; Football 2,3,4; Most Attractive.

ERLINE NICHOLS
Glee Club 4; F. H. A. 1,2,3,4; Commercial 3; Library 2; Rhythm 2; Hi-Life Staff 4; F. T. A. 3,4; Most Attractive.

BILL McHONE
Glee Club 2,3,4; Spanish 3; Dramatics 3,4; Commercial 4; Library 2; F. F. A. 1,2; 4-H 1; Poster Club 4; Rhythm 2; Monogram 3,4; Basketball Varsity 2,3,4; Baseball Manager 1; Football 2,3,4; Hi-Life Staff 4; Best Dressed.

GEORGIA NORMAN
Glee Club 4; F. H. A. 1,2,3,4; Commercial 3; Library 2; Bus Driver 3,4; Poster 1,2,3,4; Rhythm 2; Hi-Life 4; Retrospect Staff 3; F. T. A. 3,4; Most Artistic.

JOYCE NORMAN
Glee Club 1,2,3,4; F. H. A. 2,3,4; Spanish 3,4; Honor Society 3,4; Dramatics 3,4; Commercial 3; Rhythm 2; Hi-Life Staff 4; Marshal 3,4; Class Officer 4; F. T. A. 3,4; Halloween Queen 3; World Peace Speaking Contest 1; Most Talented; Library Club 2,3,4.

DAVID McMILLAN
Glee Club 1; Poster 2,3,4; Rhythm 1,2; Best Disposition.

JOYE NORMAN
Glee Club 1,2,3,4; Honor Society 3,4; Dramatics 4; Commercial 3,4; Library 2,3,4; 4-H 1,2,3,4; Bus Driver 3,4; Rhythm 1, 2; Hi-Life Staff 3; F. T. A. 3,4; Bus Drivers Club 3,4; Most Talented.

Senior Superlatives

MOST DIGNIFIED
Alton Fulk-Sylvia Shelton

MOST ORIGINAL
Albert Hicks-Lynn Cooke

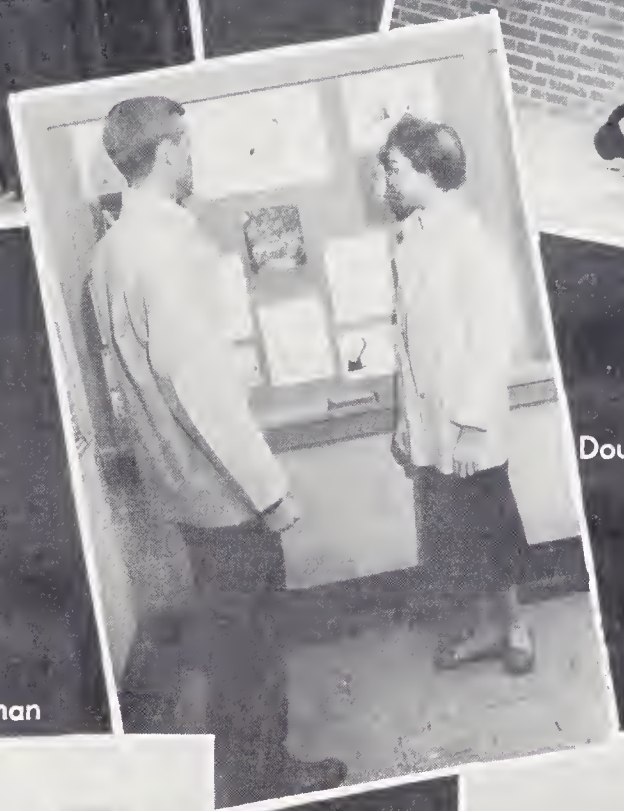

MOST ARTISTIC
Doug Tate-Georgia Norman

MOST POPULAR
Jackie Shelton-Bill Norman

CLASS COMEDIANS
Fannie Allen-Guy Watson

MOST LIKEABLE
Ted Watson-Kenneth Nowlin

QUIETEST
Wallace Norman-Norma Hawks

MOST TALENTED
Joyce and Joye Norman

SENIOR STATISTICS

MICHAEL McMILLAN
4-H 1,2; Poster 1,2,3,4; Most Loyal.

BILL NORMAN
Glee Club 3,4; Commercial 4; F. F. A. 1,2,3; Rhythm 2; Baseball 2,3,4; Football 2,4; Track 2; Hi-Life Staff 4; Most Popular.

BETTY SUE PHILLIPS
Glee Club 1,2,3,4; F. H. A. 1,2,3,4; Honor Society 4; Commercial 3,4; 4-H 3; Class Officer 4; Most Studious.

WALLACE NORMAN
Football 2,3,4; Quietest.

JACKIE SHELTON
Glee Club 1,2,3,4; F. H. A. 1,2,3,4; Dramatics 3,4; Commercial 3,4; 4-H 1,2; Rhythm 1,2; Monogram 1,2,3,4; Basketball Varsity 4; Class Officer 4; Cheerleader 1,2,3; Homecoming Court; Most Popular.

SYLVIA SHELTON
Glee Club 1,2,3,4; F. H. A. 1,2,3,4; Commercial 3,4; Library 2,3,4; 4-H 1,2,3; Rhythm 2; Monogram 4; Basketball Varsity 2,4; Most Dignified.

KENNETH NOWLIN
Poster Club 3,4; Monogram 4; Baseball 3; Football 2,3,4; Retrospect Staff 3; Most Likeable.

ANNE SMITH
Glee Club 1,2,3,4; F. H. A. 1,2,3,4; Honor Society 4; Dramatics 2,3,4; Commercial 3,4; Library 2,3,4; Photo 3,4; Rhythm 1,2; Monogram 4; Basketball Varsity 2,3,4; Retrospect Staff 4; Marshal 3,4; Most Dramatic.

ROGER NIXON
Glee Club 1,2,3,4; Honor Society 4; Dramatics 3; Commercial 3,4; Library 2,3,4; Hi-Life Staff 3,4; Retrospect Staff 4; Class Officer 2,4; F. T. A. 4; Most Tactful.

RUSSELL PARSONS
Glee Club 1,2,3,4; Spanish 3; Honor Society 3,4; Dramatics 2,3,4; Commercial 4; F. F. A. 1,2; Rhythm 1,2; Monogram 2, 3,4; Football 3,4; Hi-Life Staff 4; Retrospect Staff 3; Marshal 3,4; Class Officer 1,4; Most Dramatic.

GRACIE SURRATT
4-H 1,2,3; Rhythm 2; Most Tactful.

RUEBEN RIGGS
F. F. A. 1,2,3; 4-H 1; Photo Club 4; Track 1; Hi-Life Staff 4; Most Co-operative.

TIM SIMPSON
Glee Club 1,2,3,4; Honor Society 3,4; Dramatics 1,2,3,4; F. F. A. 2,3; Bus Driver 4; Rhythm 2; Monogram 2,3,4; Baseball 2; Football 1,2,3,4; Track 1; Class Officer 4; Friendliest.

DOUGLAS TATE
Commercial 3,4; Poster 2; Hi-Life Staff 4; Most Artistic.

DAVID WARD
Glee Club 1,2,3,4; Spanish 3,4; Honor Society 3,4; Dramatics 3; Library 3,4; Poster 3; Retrospect Staff 3,4; Marshal 3,4; Class Officer 3; F. T. A. 3,4; Most Intelligent.

BETTY JO TAYLOR
F. H. A. 1,2,3,4; Commercial 3,4; Library 3,4; Basketball Manager 1; Most Co-operative.

PEGGY WEBB
F. H. A. 1,2,3,4; Dramatics 2,4; Monogram 4; Basketball Varsity 2,3,4, Co-Captain 4; Class Officer 4; Most Athletic.

TED WATSON
Honor Society 4; Commercial 2,3; Library 2,3; 4-H 1,2; Hi-Life Staff 4; Most Likeable; Poster 2,3; Photo 2,3.

GUY WATSON
F. F. A. 2,3; Hi-Life Staff 4; Class Comedian.

BILL MACEY
Hi-Life Staff 4; Most Bashful.

Senior Superlatives

MOST TACTFUL
Roger Nixon-Gracie Surratt

MOST LIKELY TO SUCCEED
Herbert Allred-Pat Melton

MOST INTELLIGENT
David Ward

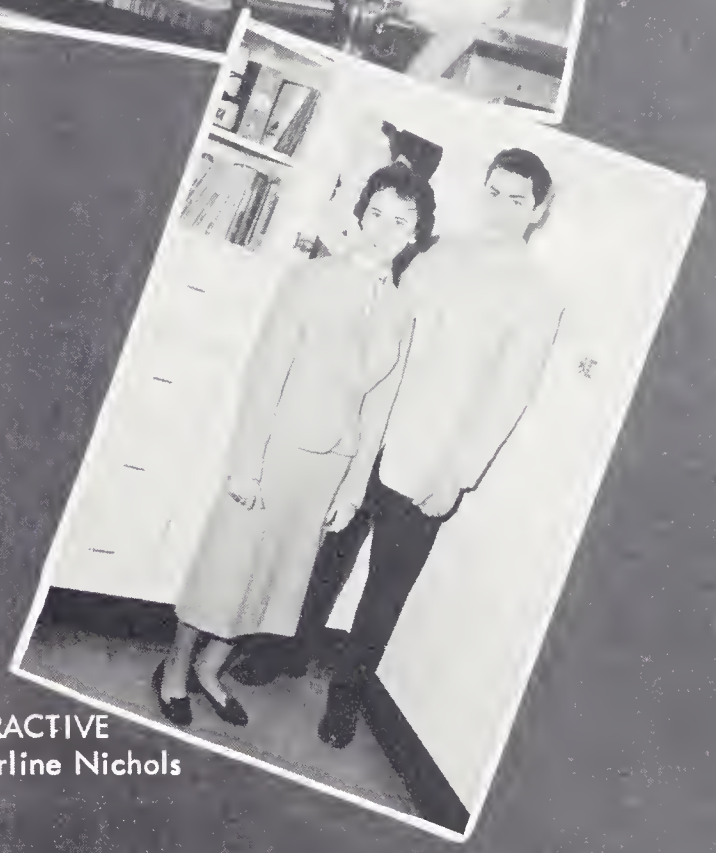

MOST ATTRACTIVE
Roger Leonard-Erline Nichols

MOST ATHLETIC
Peggy Webb-Marvin Beasley

BEST ALL AROUND
Evelyn Bowman-Kay Hiatt

MOST DRAMATIC
Anne Smith-Russell Parsons

MOST LOYAL
Michael McMillan-Jewello Hawks

Senior Superlatives

NEATEST
Carlis Johnson–Peggy Keye

MOST STUDIOUS
Barbara Martin–Betty Sue Phillips

WITTIEST
Ralph Clifton–Evelyn Caudle

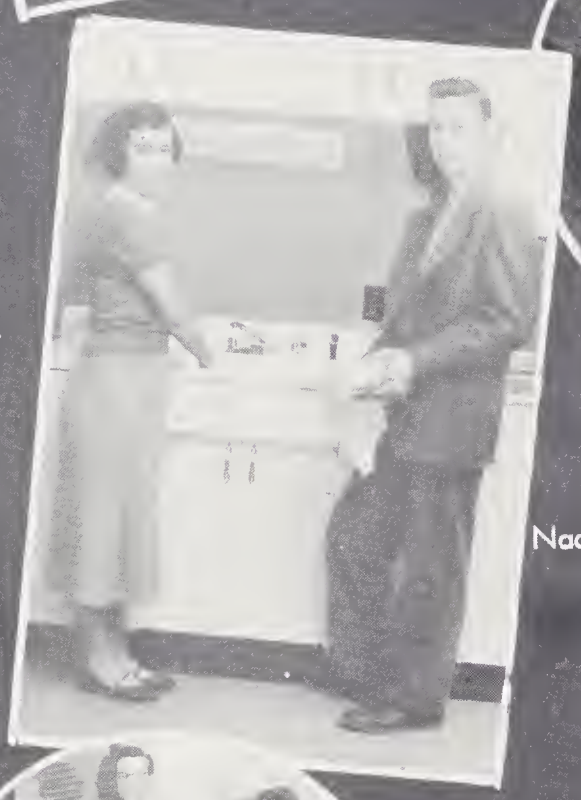

BEST SPORTS
Naomi Critz–Gene Easter

CUTEST
Jimmy Gravley–Almaree Jarrell

MOST CO-OPERATIVE
Betty Jo Taylor–Ruben Riggs

MOST BASHFUL
Bill Macey–Louise Blackburn

FRIENDLIEST
Lucille Flippen–Tim Simpson

Juniors

CLASS OFFICERS

ARISTA SNOW.....President
LOUISE WAGONER.....Vice-President
PEGGY SECHRIST.....Secretary
JOSIE FAYE DA.....Treasurer

Class of 1957

MISS LOUISE KENDALL
MRS. C. C. CARROLL
Advisers

FLOWER

Yellow Rose

COLORS

Green and Yellow

MOTTO

He Who Seeks, Finds.

THOMAS ARRINGTON

JANICE BOWMAN

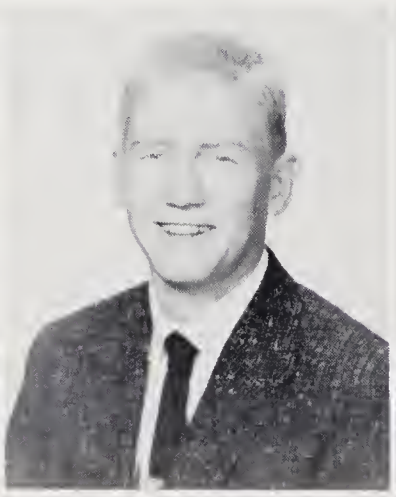

JERRY COMBS

ZELPHA BRYANT

Class of 1957

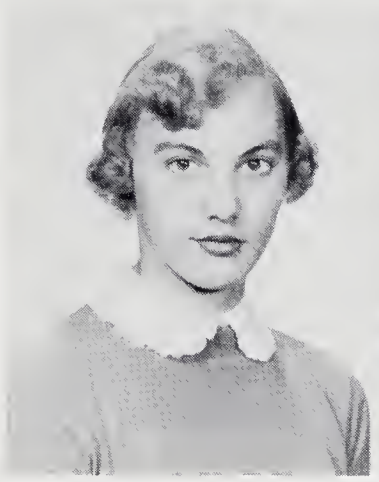

LOUISE BUTCHER

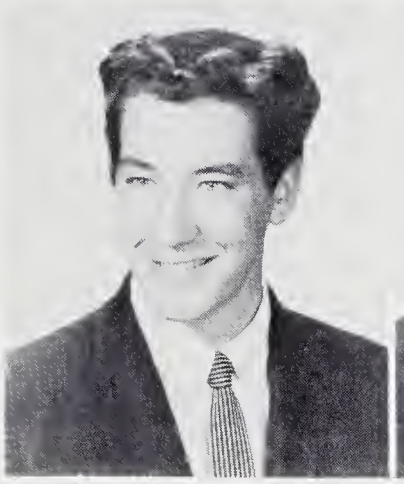

FRANK CULLER

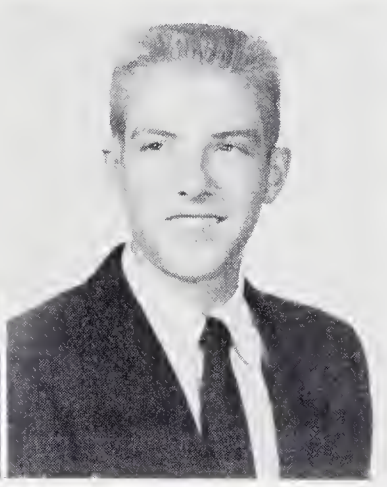

LARRY DICKERSON

JOSIE FAYE DAWSON

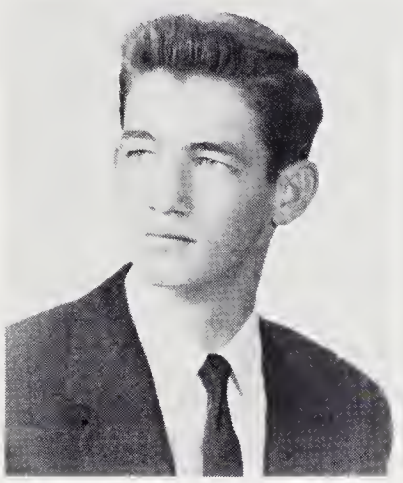

CARL RAY FREEMAN

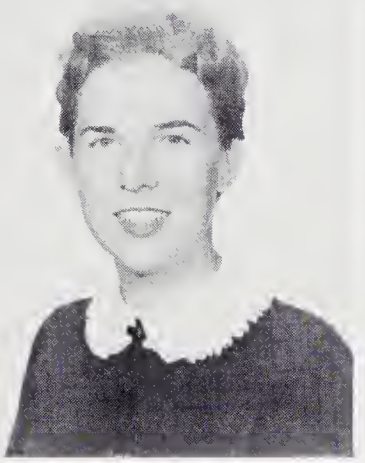

SUE DAVIS

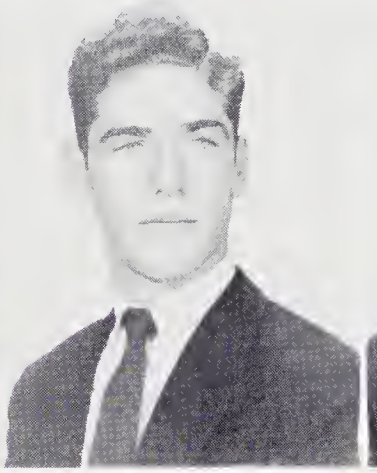

HARMEL FRANCIS

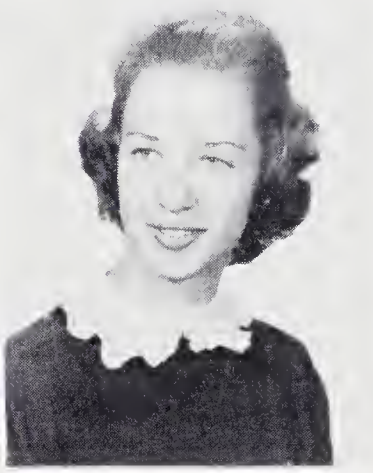

RUTH DUNBAR

BARBARA FLIPPIN

BILLY GOINS

MAE HANDY

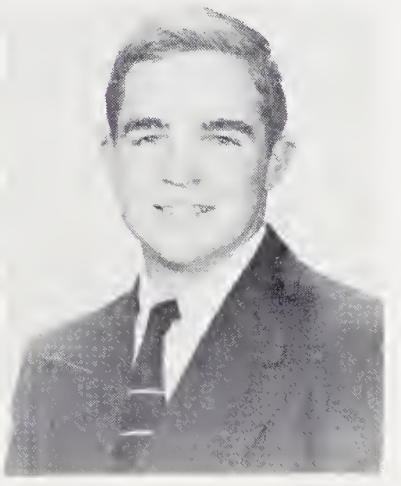

FRED GORDON

JCYCE HCOKER

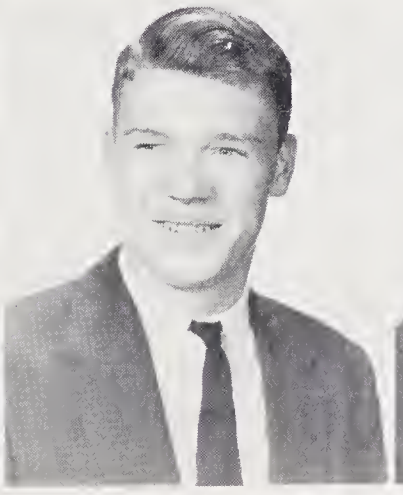

ARLIS HODGES

LOUISE HOLDER

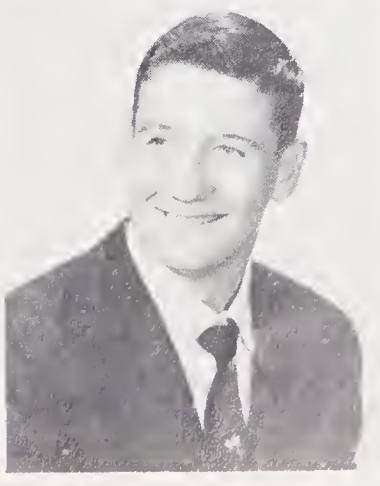

JIMMY HODGES

Class of 1957

BARBARA MARICN

DALLAS JARRELL

LORETTA MOSLEY

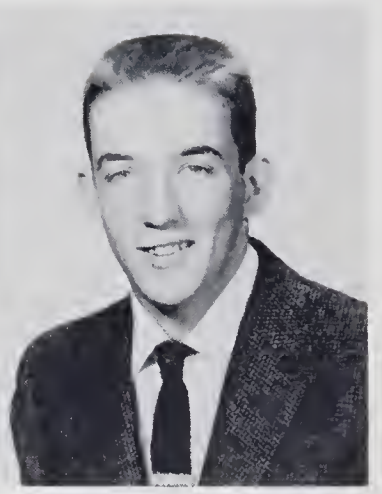

CLANCY LYONS

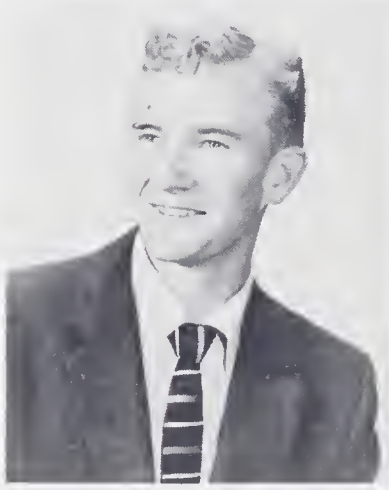

DONA'.D LYNCH

GERLTEEN McCRAW

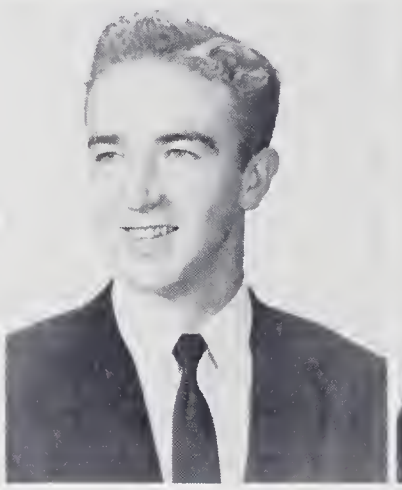

BILL MARSHALL

GLENDA NIXON

ANGELINE REYNOLDS

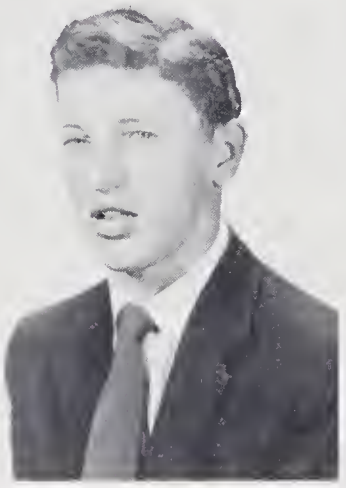

DELANO MARTIN

PEGGY SECHREST

RAEBURN NICHOLS

JOSEPH POORE

SHELBY SHELTON

JIMMY QUESINBERRY

PHYLLIS SMITH

Class of 1957

WINNIE SNODDY

BILL RIGGS

ARISTA SNOW

DAVID SHELTON

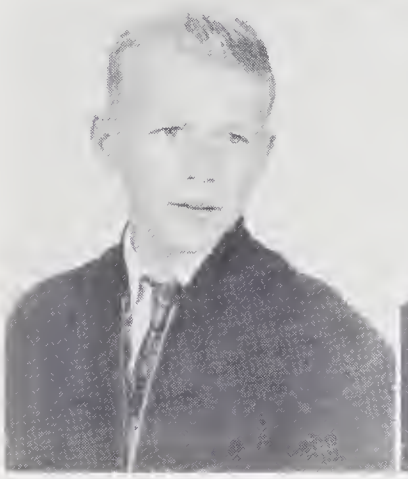

JIMMY SURRATT

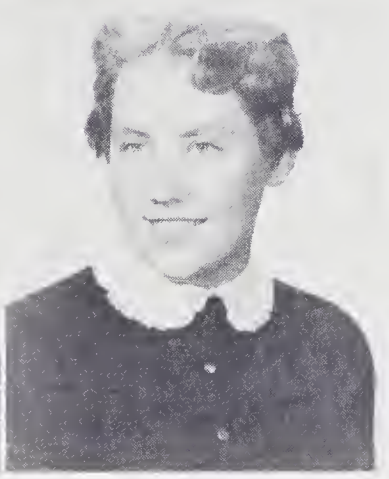

JANE STANLEY

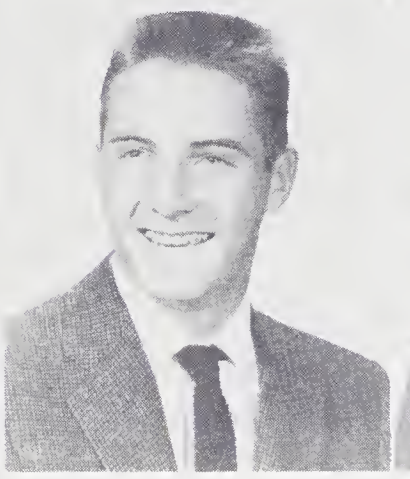

ALFRED VERNON

CLAUDIA VERNON

MARY LOU TATE

MAGGIE WILSON

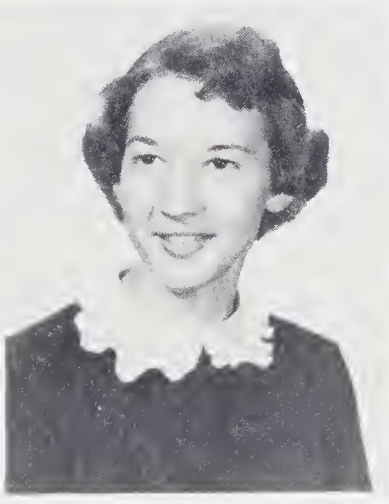

LOUISE WAGONER

BOBBY VERNON

JO ANNE WRIGHT

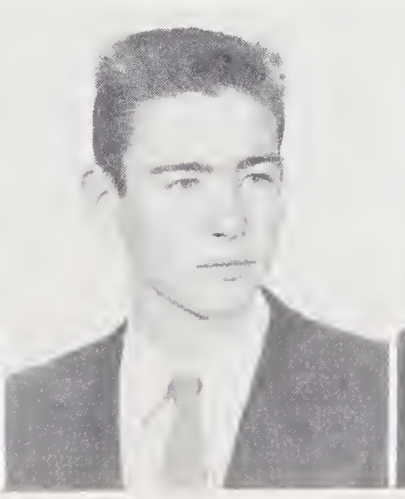

MILANO WATTS

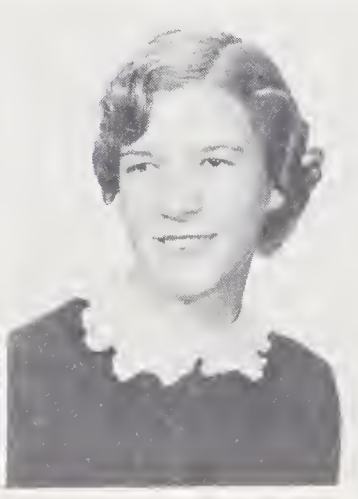

JACQUELINE WATSON

WILLA DEAN WATSON

JUNIOR SNAPSHOTS

CLASS OFFICERS

RONALD BEAMER.....President
RONNIE SCOTT.....Vice-President
HAZEL BEASLEY.....Secretary
JERRY PARKER.....Treasurer

Class of 1958

RACHEL ARRINGTON

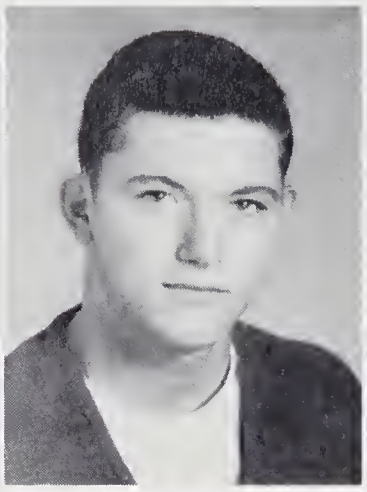

RONALD BEAMER

JUDY BEAMER

BILLY CARTER

HAZEL BEASLEY

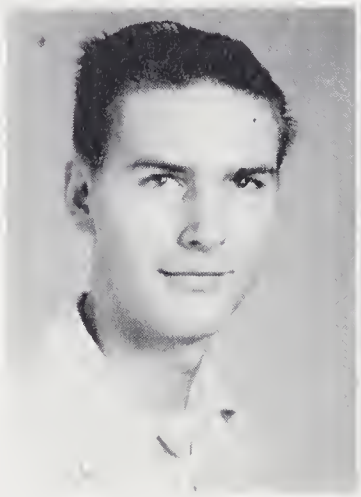

BILL COCKERHAM

RAYDELL BILLINGS

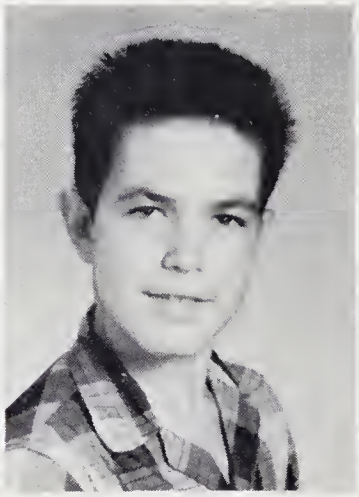

BOBBY COCKERHAM

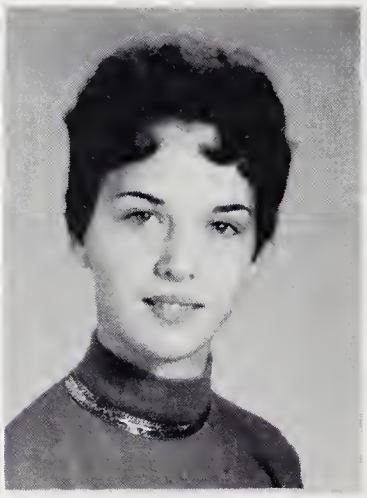

BARBARA BOBBITT

SAMUEL CRITZ

PEGGY BONDURANT

RAY EASTER

EVA JOY CAUDLE

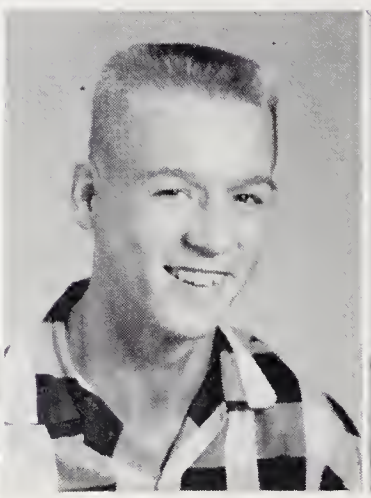

ROSCOE EASTER

SUE COLLINS

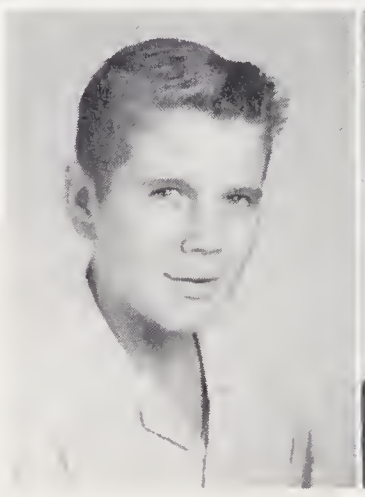

MICKEY GARDNER

PEGGY EADES

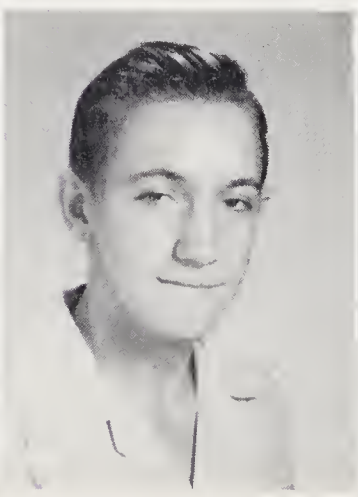

JIMMY GUNTER

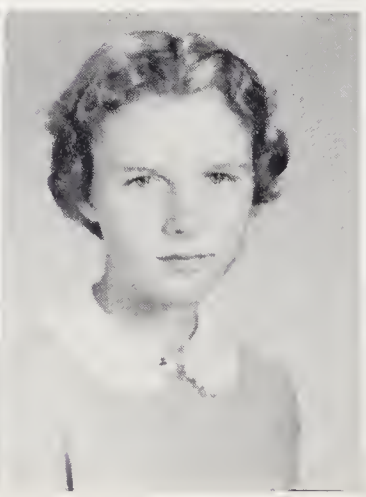

ANN FLEMING

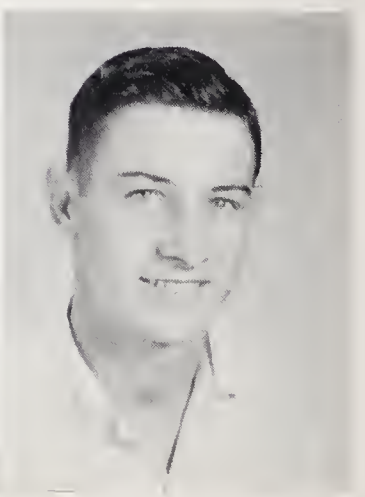

DONALD HAWKS

Class of 1958

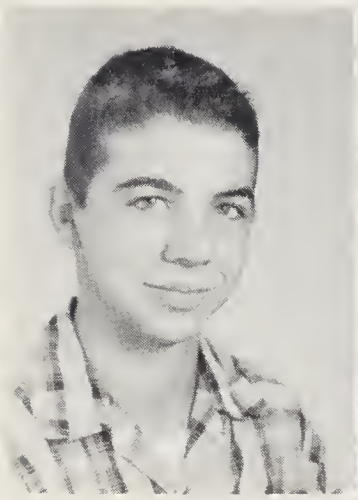

EDWARD HOLDER

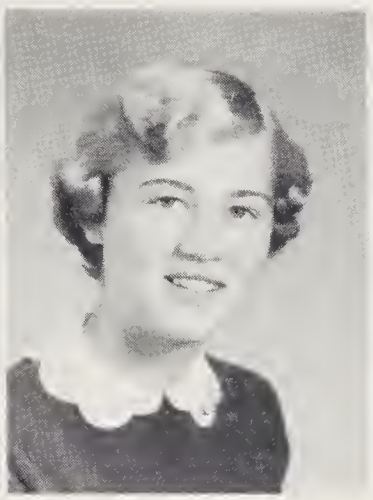

WILMA GOLDING

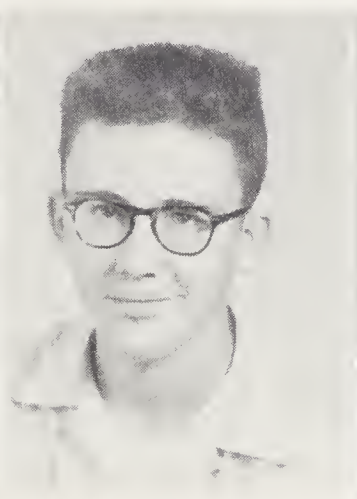

JAMES JESSUP

FAYE HAROLD

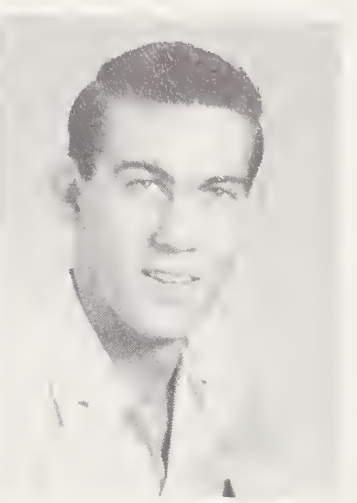

CURTIS MILLER

SHELBA HILL

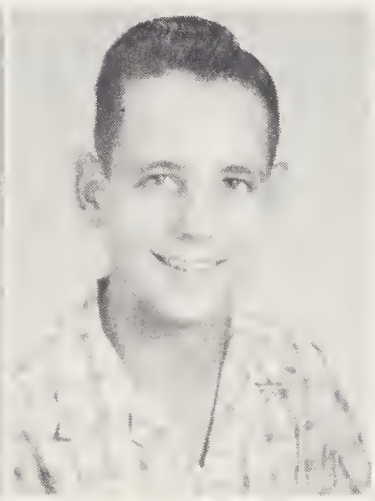

EDWARD McINTYRE

FRANCES JACKSON

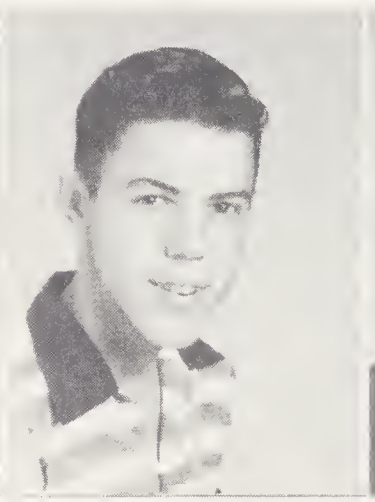

LEON MOSELEY

LORETTA JARRELL

JANIE JESSUP

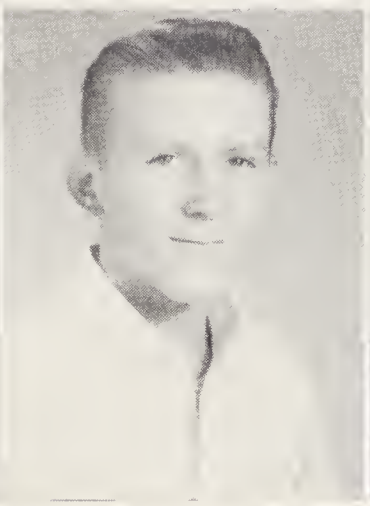

STEVE MOSELEY

MAUDINE JOHNSON

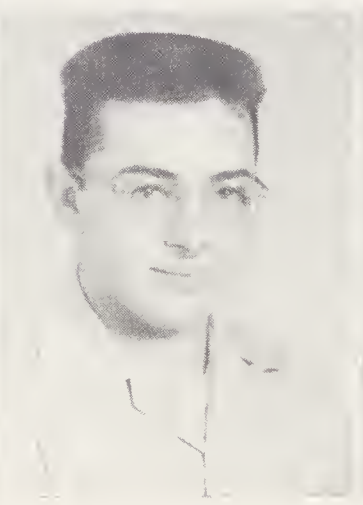

FRED NORMAN

BOBBIE MACEY

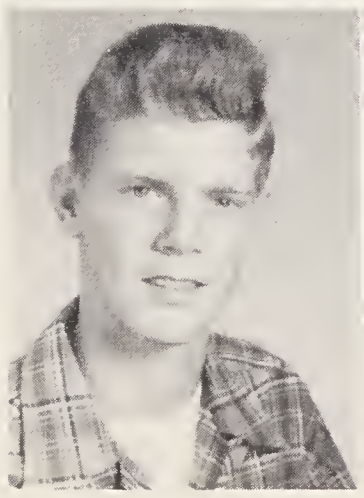

JERRY PARKER

BERNELLE MORTON

DON RUMLEY

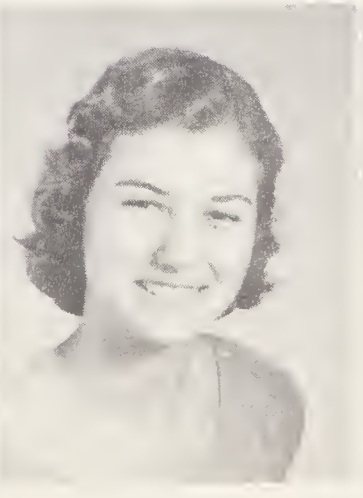

BETSY NICHOLS

WAYNE SECHRIEST

Class of 1958

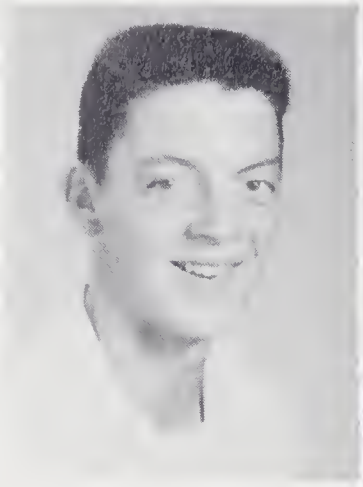

RONNIE SCOTT

LOIS NISTON

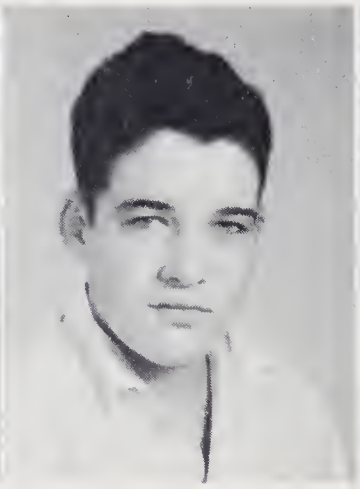

EDWIN SHELTON

MARY ANN O'NEAL

GEORGE SMITH

TREVA PHILLIPS

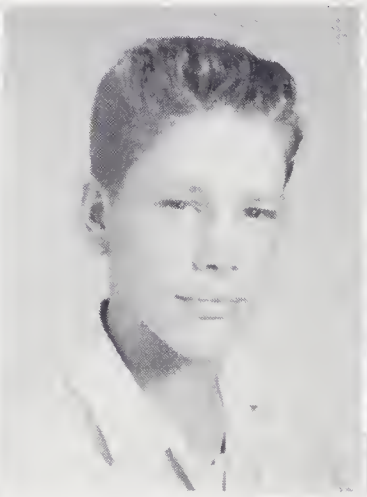

MICHAEL SNODDY

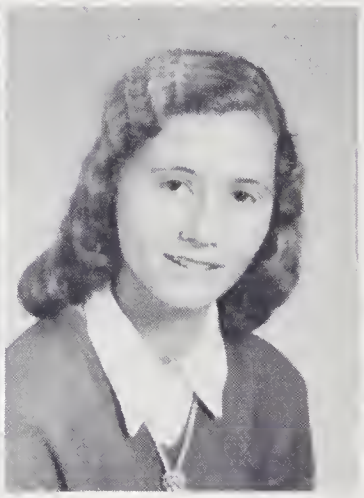

GENEVA REECE

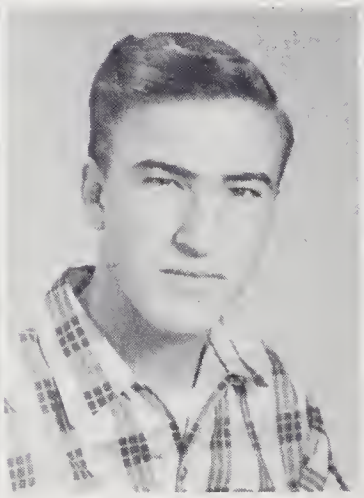

RUSSELL THOMAS

BONNIE SIMPSON

FRANCES SYKES

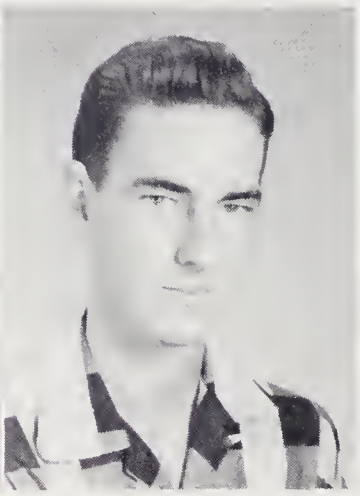

BUDDY VAUGHN

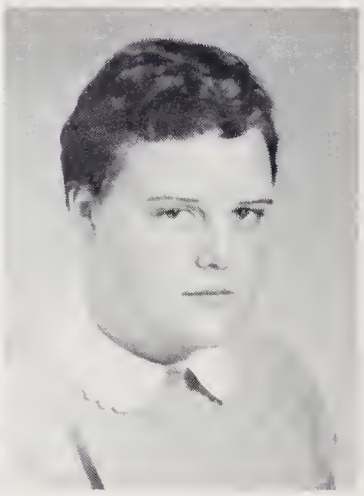

KATHERINE THORNBURG

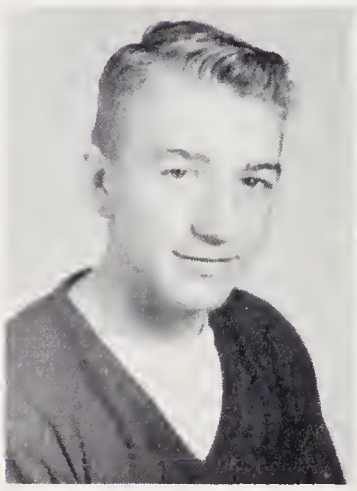

BILLY WAGONER

DELTA LOY VERNON

Freshmen

HOMEROOM OFFICERS

MISS WIER

LINDA MARION.....President
KEMP SCOTT.....Vice-President
DONNIE BLIZZARD.....Treasurer
BILL ANGEL.....Secretary

MISS

BARBARA KING.....
BONNIE MASSEY.....
HASSEL COOKE.....

...esident
...resident

S... MARION

Class of 1959

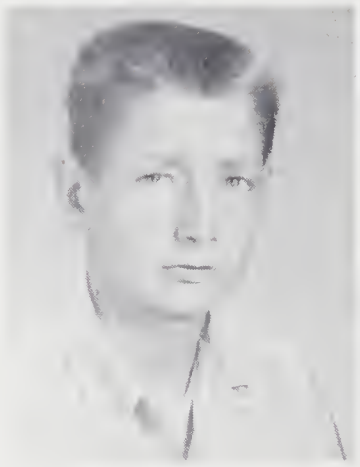

BILLY ANGEL

VIRGINIA ALLEN

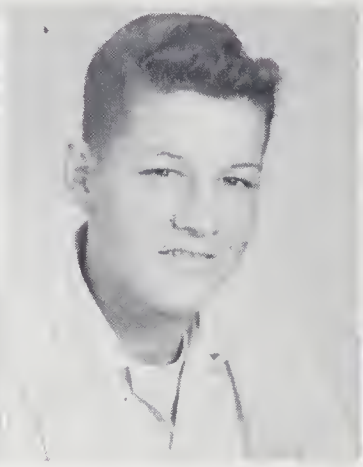

DONNY BLIZZARD

JUDY AYERS

ELEANOR BLACKBURN

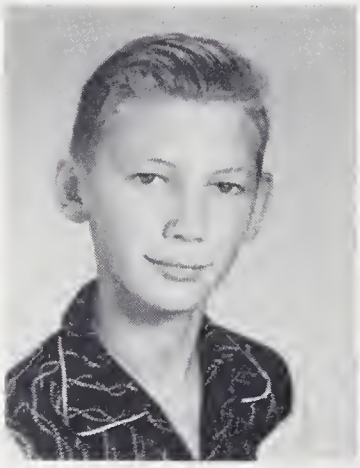

HOWARD CARTER

EUNICE BLACKBURN

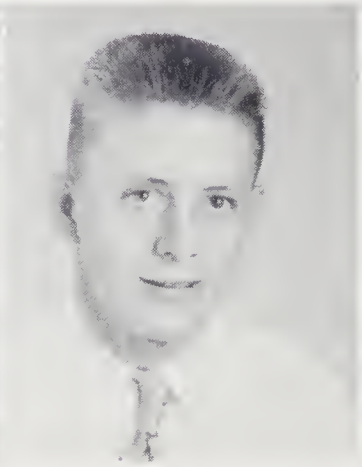

JACK CAUDLE

RAY CLIFTON

PATRICIA BOWMAN

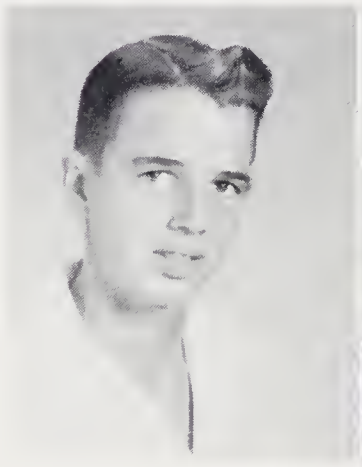

HASSELL COOKE

LINDA BRANCH

PEGGY CREED

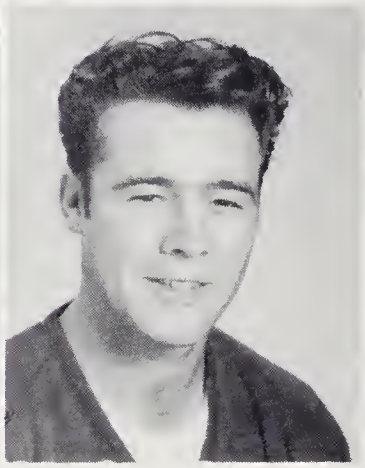

JAMES CREASEY

CAROL DICKERSON

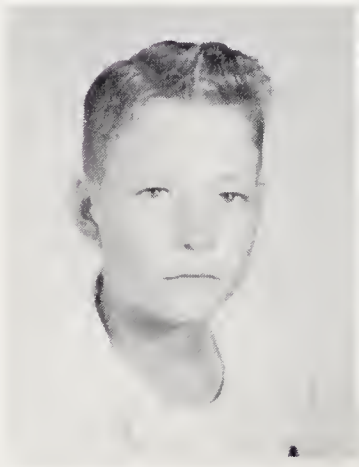

STONIE DUNBAR

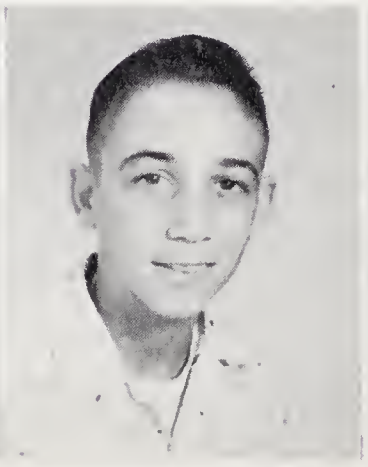

DENNIS EASTER

GRACIE EASTER

NORWOOD EASTER

FRANCES EDWARDS

Class of 1959

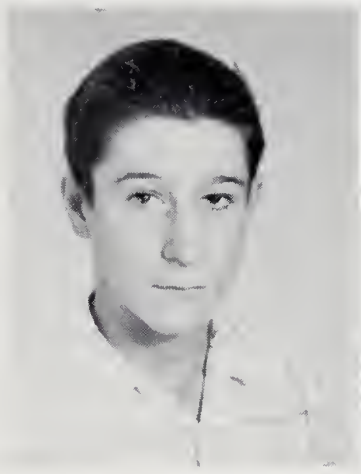

WADE EASTER

RACHEL FELTS

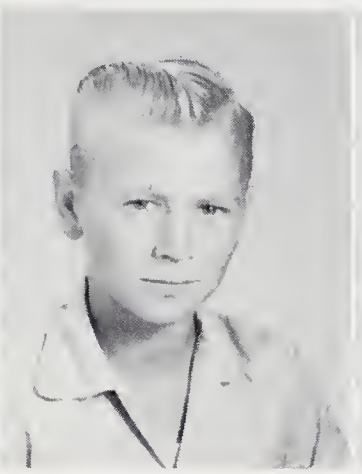

WALLACE ESTES

EVA MAE FRANCE

ELOISE FULK

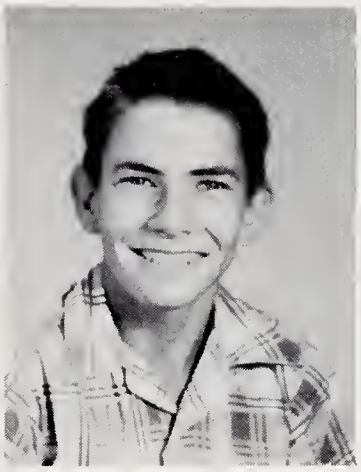

WAYNE EVANS

MILDRED GALYEAN

JAMES EVERETTE

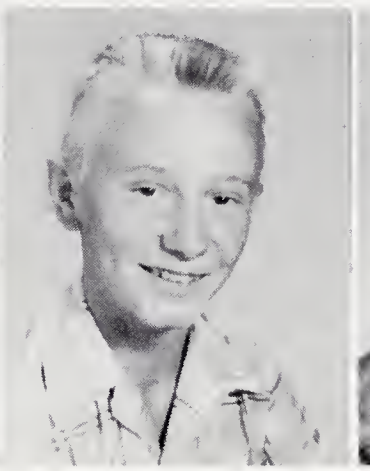

ROGER FAIN

BRENDA GOLDING

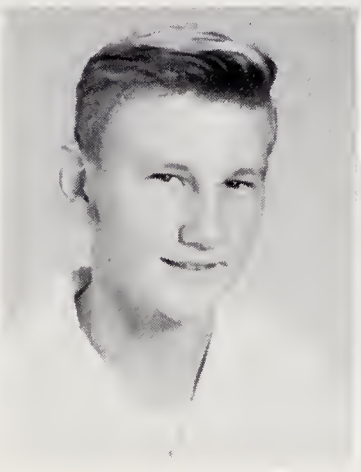

CLARENCE GWYN

ANNIE KAY HALL

GRACE HENSLEY

LEON HIATT

SALLIE HICKS

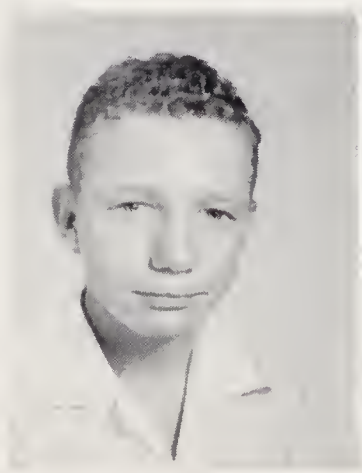

JACK HODGE

RALPH HODGE

NORMA HOLDER

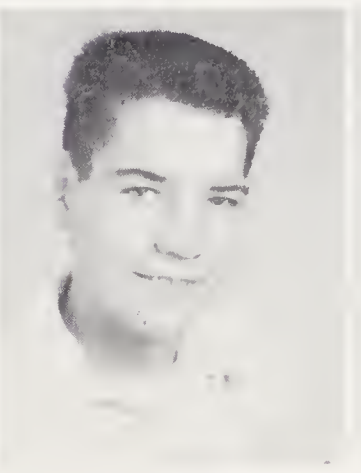

ROGER JESSUP

HAZEL HOOKER

Class of 1959

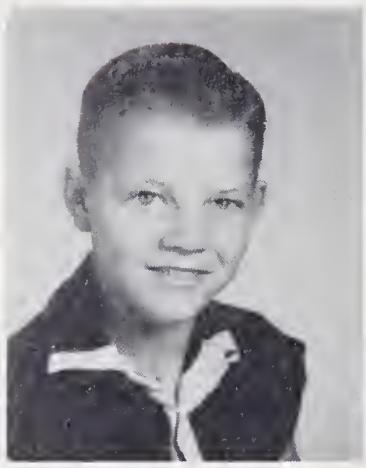

DONALD LOVILL

FRANCES HOWELL

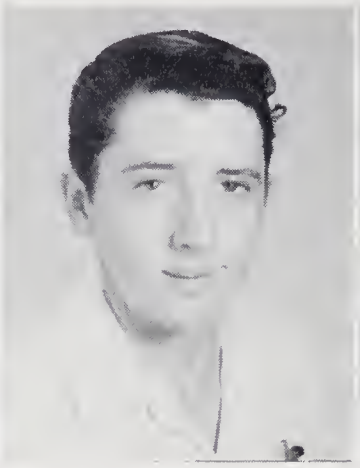

GARY LANKFORD

CAROL JOHNSON

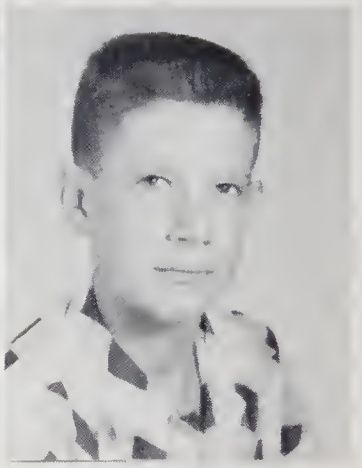

EUGENE MOXLEY

FRANCES JONES

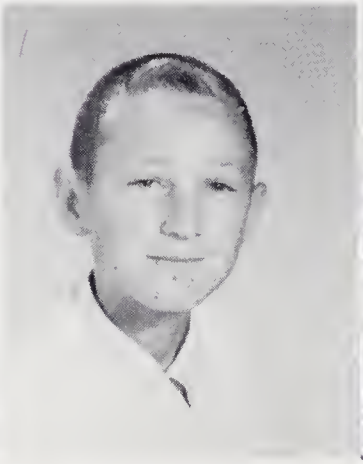

CALVIN NICHOLS

BARBARA KING

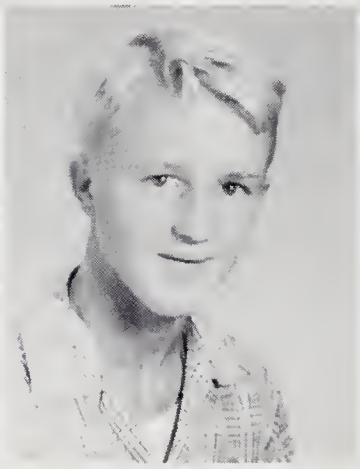

DOUGLAS NICHOLS

LINDA MARION

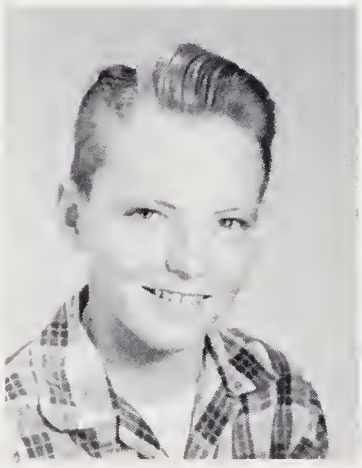

MICHAEL ODELL

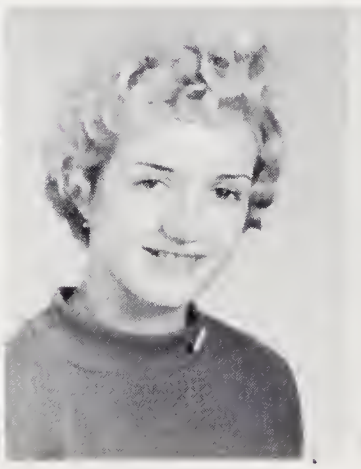

BONNIE MASSEY

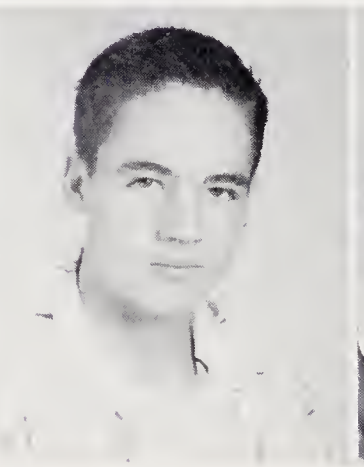

DENNIS PAYNE

SUE MeHONE

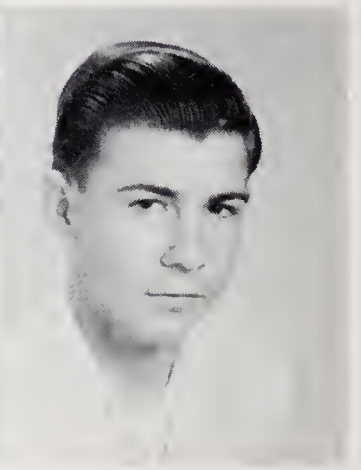

DON RICHARDSON

GRETA MOSER

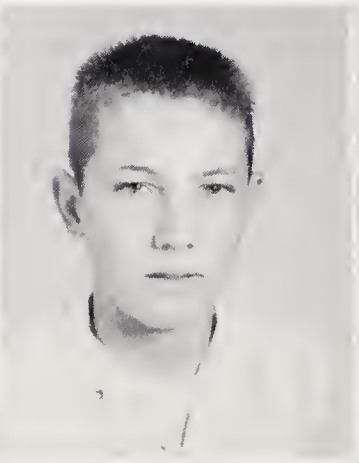

DONALD RAINES

KATHERINE MOSER

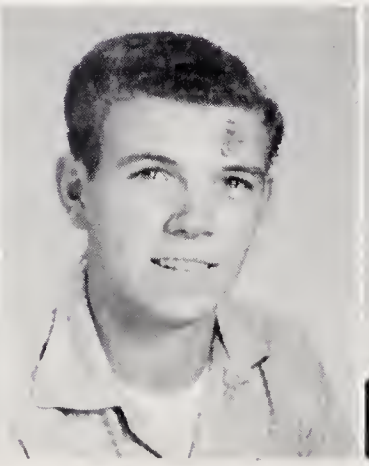

JUNIOR QUEEN

SARAH MOSELEY

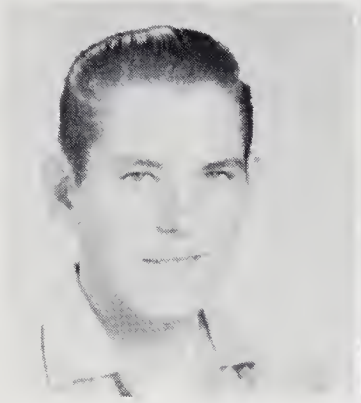

JACKIE SCOTT

CAROLYN NICHOLS

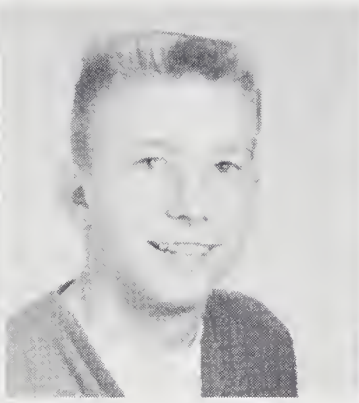

KEMP SCOTT

CAROLYN NORMAN

WAYNE SECHREST

GLENDA SECHREST

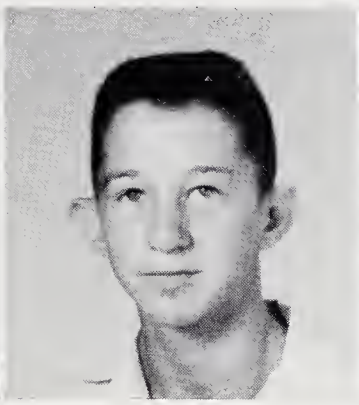

LARRY STEWART

HILDA QUESINBERRY

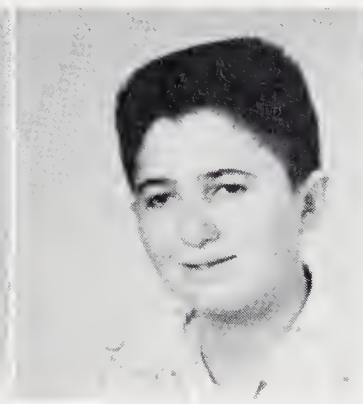

GARY STEWART

MILDRED PAYNE

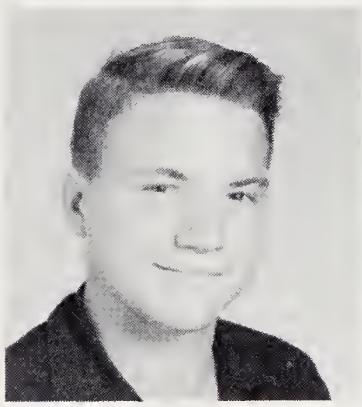

DONALD STONE

BARBARA SLATE

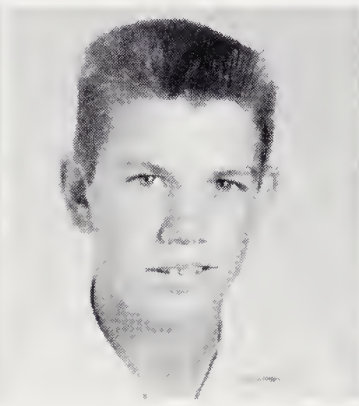

WAYNE SYKES

CARLENE SLATE

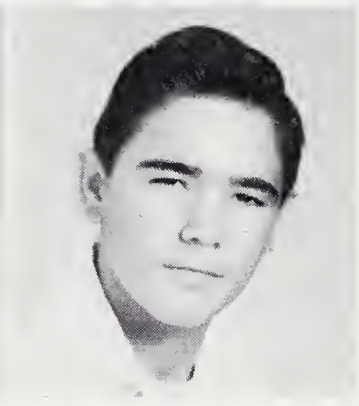

PAUL VERNON

JOLENE STATE

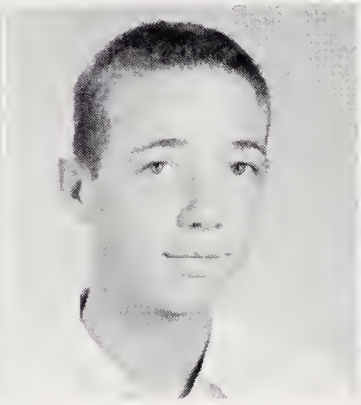

RICHARD YOUNG

BRENDA SHUSKEY

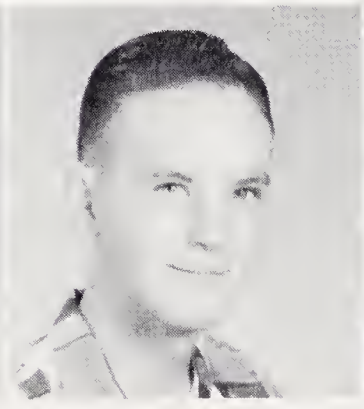

MARVIN WARD

TREVA TAYLOR

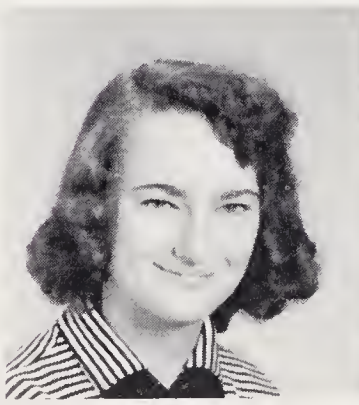

GERLDEEN TICKEL

SUE TILLEY

OSSIE MAE WHITAKER

SCHOOL PERSONNEL

MRS. FORREST LAWSON
Secretary-Treasurer

MR. J. C. HIATT
Principal

MRS. FORREST LAWSON
Secretary-Treasurer

MR. AND MRS. ROBERT NISTON
Custodians

LUNCHROOM STAFF
Mrs. Clifton, Mrs. B. Jarrell, Mrs. Quesinberry, Mrs. Berrier, Mrs. Thornburg, Mrs. T. Jarrell

Activities

National Honor Society

MRS. C. C. CARROLL
Adviser

OFFICERS

DAVID WARD.....President
TIM SIMPSON.....Vice-President
JOYCE NORMAN.....Reporter
PAT MELTON.....Secretary
AGNES EADES.....Treasurer

GLEE CLUB

DIRECTORS

Mr. M. G. Stanley and Miss Jacqueline Weathers

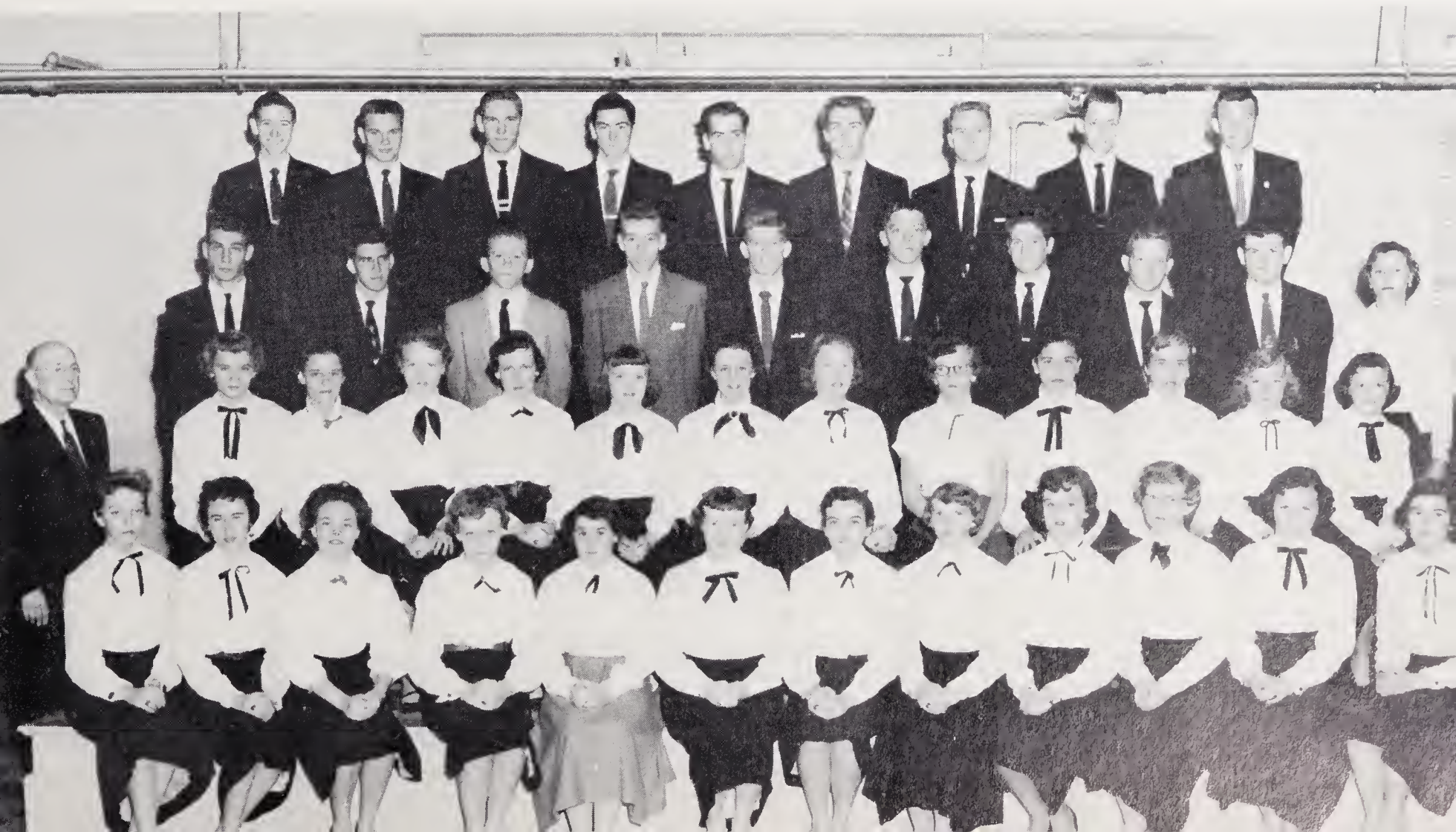

FUTURE HOMEMAKERS OF AMERICA

OFFICERS

PAT MELTON.....President
RUTH DUNBAR.....Vice-President
EVELYN BOWMAN.....Secretary
MAGGIE WILSON.....Treasurer
MISS VIRGINIA COLTRANE.....Adviser

SPANISH CLUB

OFFICERS

RUSSELL PARSONS..... President
BILL MARSHALL.....Vice-President
HAZEL BEASLEY.....Secretary
JOYCE NORMAN.....Treasurer
MISS LOUISE KENDALL.....Adviser

COMMERCIAL CLUB

OFFICERS

MARGARET JARRELL.....President
EVELYN CAUDLE.....Vice-President
BETTY SUE PHILLIPS.....Secretary
HERBERT ALLRED.....Treasurer
DOUGLAS TATE.....Reporter
MISS JO ANNE WIER.....Adviser

LIBRARY CLUB

OFFICERS

AGNES EADES.....President
ROGER NIXON.....Vice-President
MARGARET JARRELL.....Secretary
JOYCE NORMAN.....Treasurer

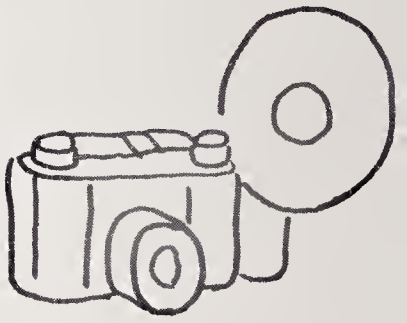

PHOTOGRAPHY CLUB

OFFICERS

ANNE SMITH.....President
RUEBEN RIGGS.....Vice-President
EDWARD McINTYRE.....Secretary-Treasurer
MR. WILLIAM VENABLE.....Adviser

MONOGRAM CLUB

OFFICERS

MARVIN BEASLEY.....President
PEGGY WEBB.....Vice-President
JACKIE SHELTON.....Secretary
ALMAREE JARRELL.....Treasurer

SPORTS SNAPSHOTS

FUTURE TEACHERS OF AMERICA

OFFICERS

ROGER NIXON.....President
JOYCE NORMAN.....Vice-President
GEORGIA NORMAN.....Secretary
PAT MELTON.....Treasurer
MR. CARLOS SURRATT.....Adviser

BUS DRIVERS

OFFICERS

TIM SIMPSON.....President
JOYE NORMAN.....Vice-President
GEORGIA NORMAN.....Secretary
BILL JESSUP.....Treasurer
MR. J. C. HIATT.....Adviser

MARSHALS OF 1956

Top to Bottom: Russell Parsons, Pat Melton, David Ward, Anne Smith
Herbert Allred, Joyce Norman, Kay Hiatt, Chief.

CHEERLEADERS

Chief, Louise Wagoner; First Row: Barbara King, Evelyn Caudle, Loretta Mosley, Frances Edwards, Second Row: Judy Beamer, Shelba Hill, Maggie Wilson, Glenda Nixon.

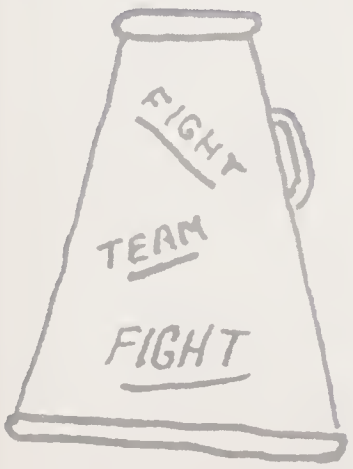

JUNIOR PLAY CAST

MRS. C. C. CARROLL-MISS LOUISE KENDALL
DIRECTORS

CAST

Mary Lou Tate, Raeburn Nichols, Ruth Dunbar, Frank Culler, Arista Snow, Maggie Wilson, Barbara Flippin, Jimmy Quesinberry, Billy Riggs, Mae Handy, Peggy Sechriest

SENIOR PLAY CAST

MRS. W. R. LOCKLEAR-MR. ROY E. SIMMONS, JR.
DIRECTORS

CAST

First Row Left to Right: Agnes Eades, Pat Melton, Jackie Shelton, Tim Simpson, Joyce Norman, Kay Hiatt. Second Row: Anne Smith, Bill McHone, Joye Norman, Herbert Allred, Margaret Jarrell, Russell Parson, Peggy Webb, Marvin Beasley.

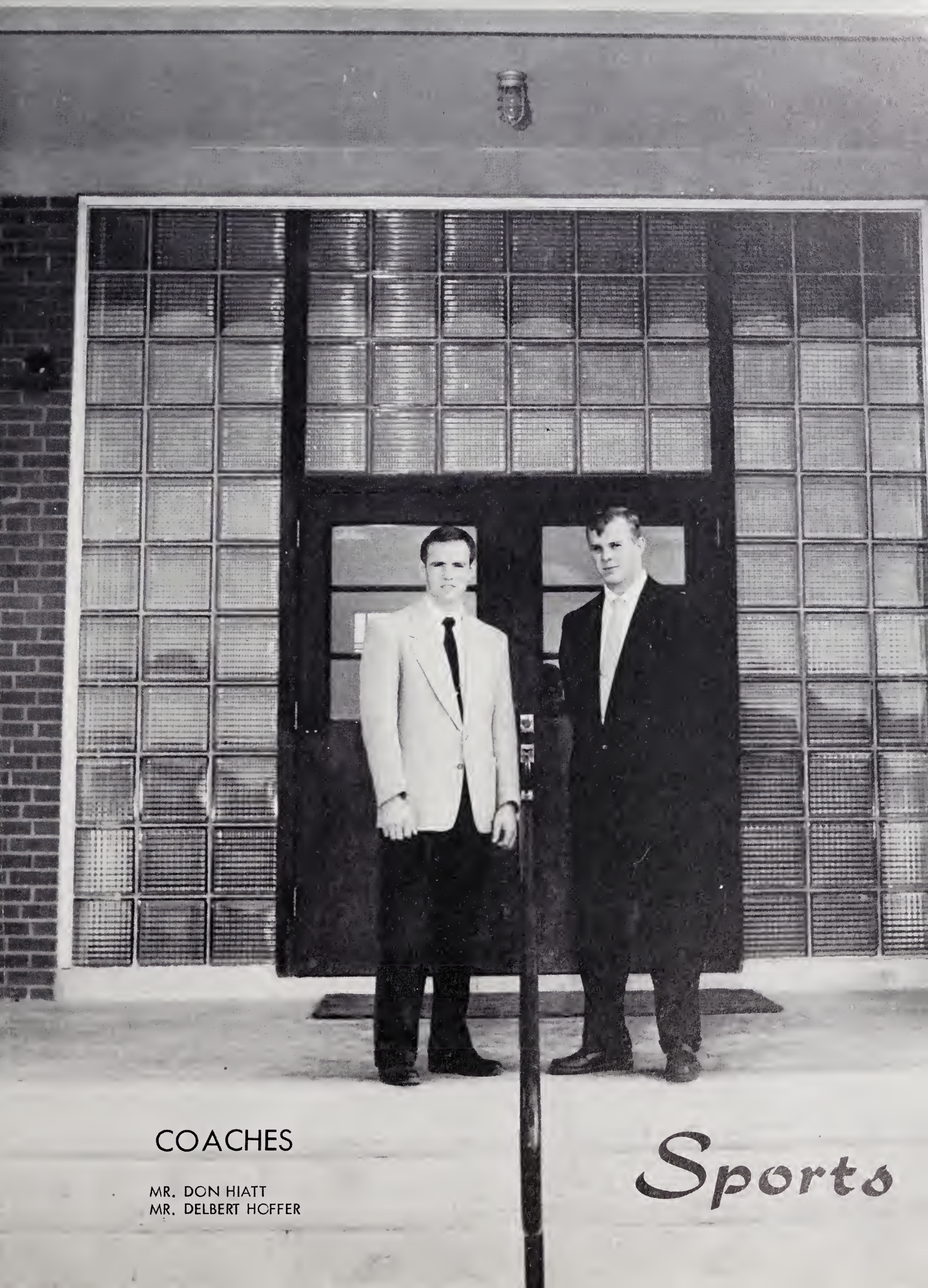

COACHES

MR. DON HIATT
MR. DELBERT HOFFER

Sports

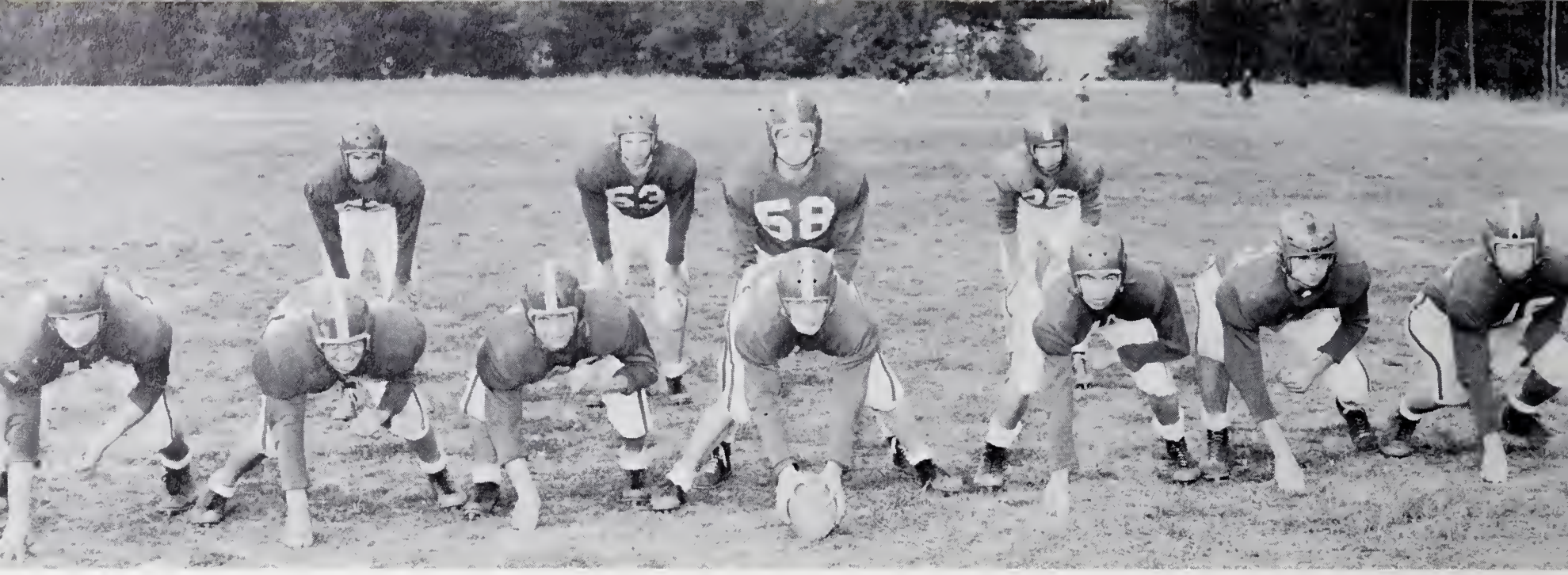

STARTING ELEVEN

First Row: Left to Right: Marvin Beasley, Ronnie Scott, Arnold Keye, Roscoe Easter, Russell Thomas, Wallace Norman, Russell Parsons, Second Row: Roger Leonard, Tim Simpson, Kay Hiatt, Gray Bryant.

CO-CAPTAINS

MARVIN BEASLEY AND KAY HIATT

FOOTBALL SQUAD

SPORTS SNAPSHOTS

VARSITY GIRLS' BASKETBALL

Left to Right: Almaree Jarrell, Shelby Shelton, Hazel Beasley, Sylvia Shelton, Peggy Webb, Delbert Hoffer, Coach; Anne Smith, May Handy, Joyce Hooker, Wilma Golding, Claudia Vernon, Frances Sykes, Lorretta Jarrell.

PEGGY WEBB-SHELBY SHELTON
Captains

KAY HIATT-MARVIN BEASLEY
Captains

VARSITY BOYS' BASKETBALL

Left to Right: Don Hiatt, Coach, Fred Norman, Bill Riggs, Kay Hiatt, Ronnie Scott, Ralph Clifton, Marvin Beasley, Ronald Beamer, Clarence Cockerham, Roger Leonard, Bill McHone, Leon Hiatt, Edward McIntyre, Edwin Shelton, Manager.

Life in the Day

"Danger! High explosives."

"Burning up the keys."

"Duet in Z flat."

"Quiet! Brains at work!"

"Drag her out!"

"Let me see your homework."

"Mr. President"

"Ladies and gentleman--"

"Trouble"

# of a Senior

"Best course we have."

"Service, please."

"Let's get it done!"

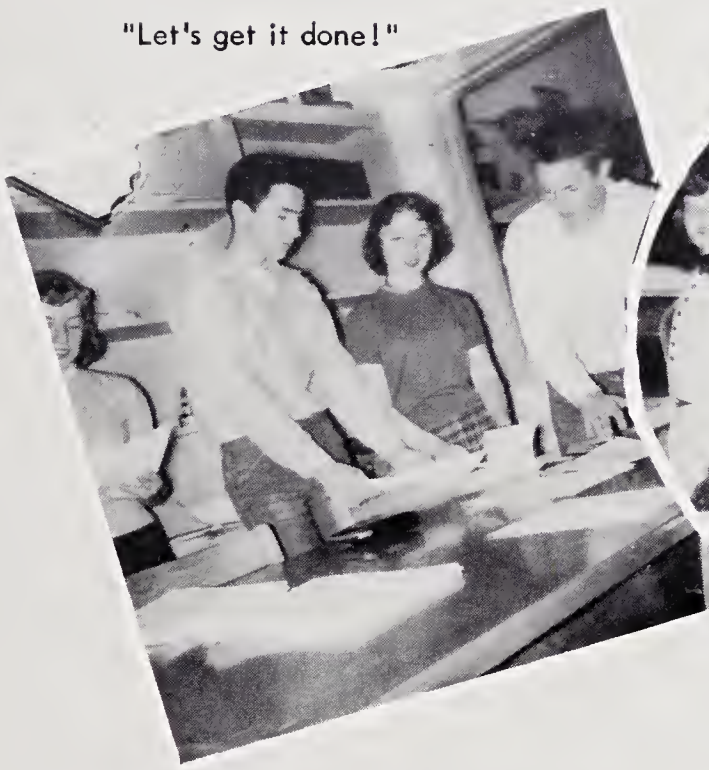

"Life after 6:00"

"Deadline !"

"Three O'clock, thank goodness!"

"Overtime"

KING AND QUEEN OF FRANKLIN HIGH SCHOOL

FRANK CULLER AND EVELYN BOWMAN

FOOTBALL QUEEN AND HER COURT

Peggy Sechrest, Joyce Hooker, May Handy, Evelyn Bowman, Linda Marion, Barbara King
Judy Beamer, Arretta Lyons, Jackie Shelton, Wilma Golding, Peggy Webb.

Franklin

Hi-Life

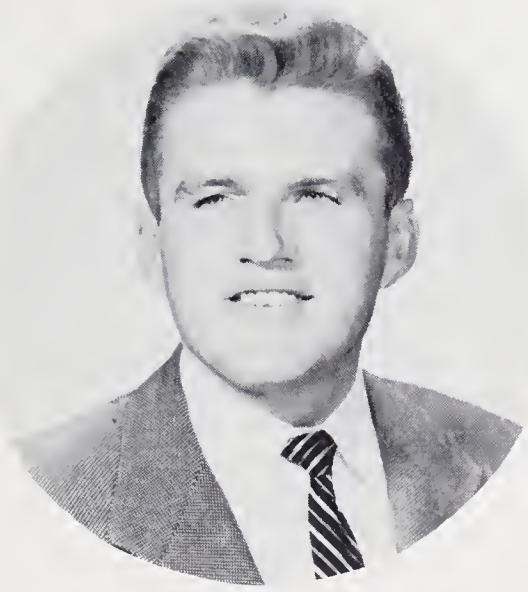

MR. WILLIAM VENABLE
Adviser

BARBARA MARTIN
Editor

RUSSELL PARSONS
Business Manager

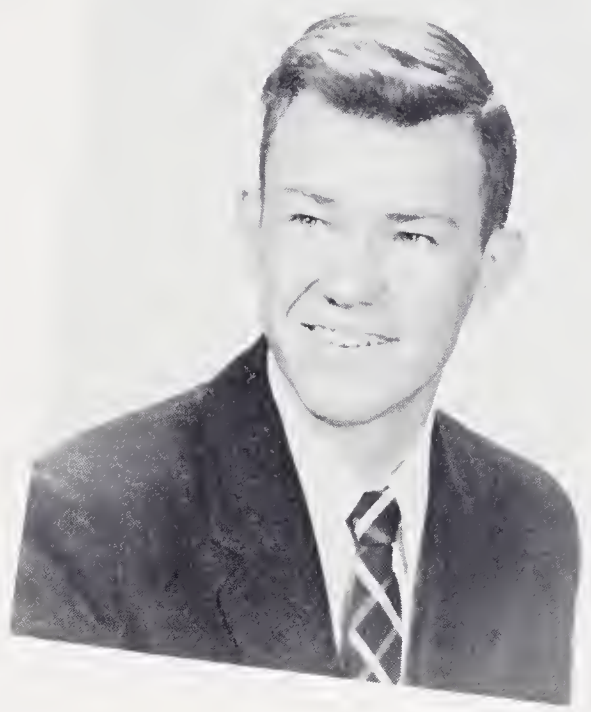

FRANKLIN HI-LIFE STAFF

KAY HIATT
Editor-in-Cheif

MAGGIE WILSON
Assistant Circulation Manager

ROGER NIXON
Associate Business Manager

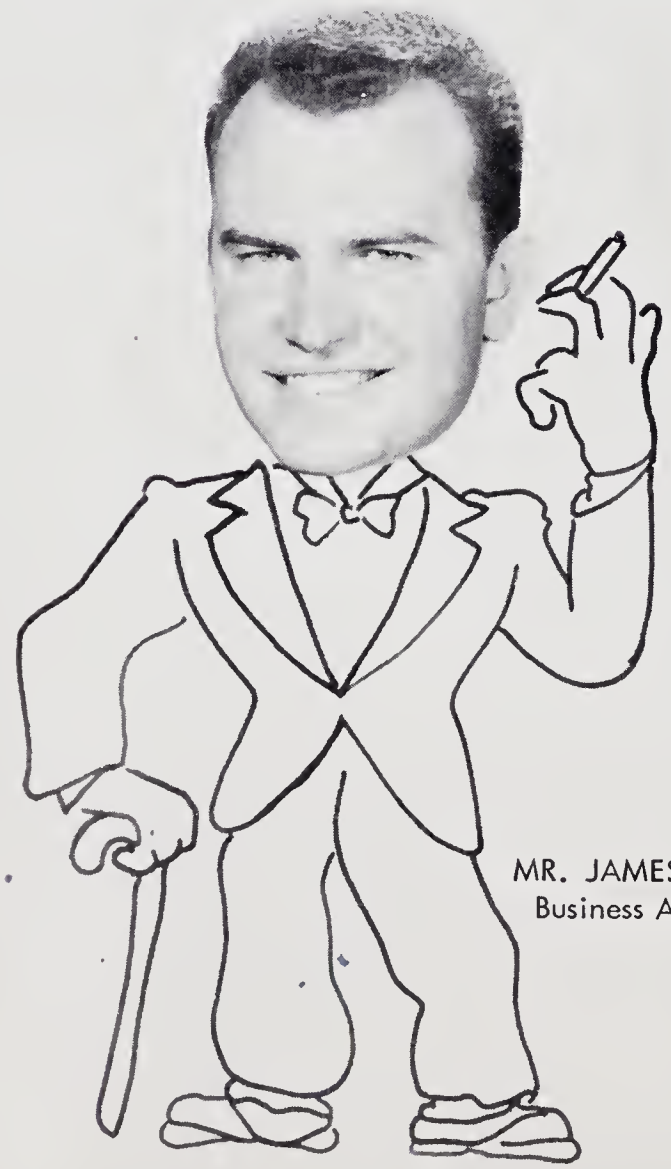

MR. JAMES SMITH
Business Adviser

MARGARET JARRELL
Picture Editor

RUTH DUNBAR
Assistant Editor

Staff

PAT MELTON
Associate Editor

RAEBURN NICHOLS
Assistant Business Manager

ANNE SMITH
Circulation Manager

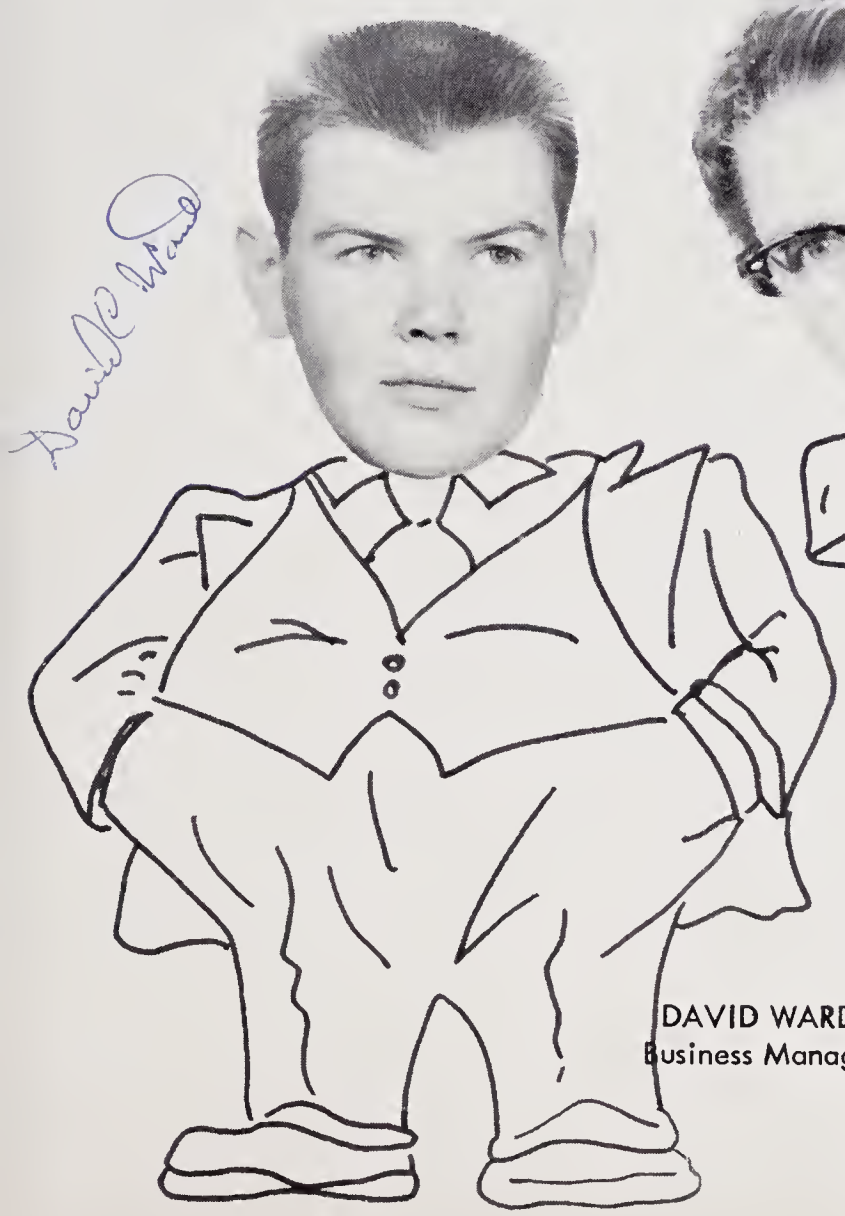

DAVID WARD
Business Manager

MISS LOUISE KENDALL
Editorial Adviser

HERBERT ALLRED
Art Editor

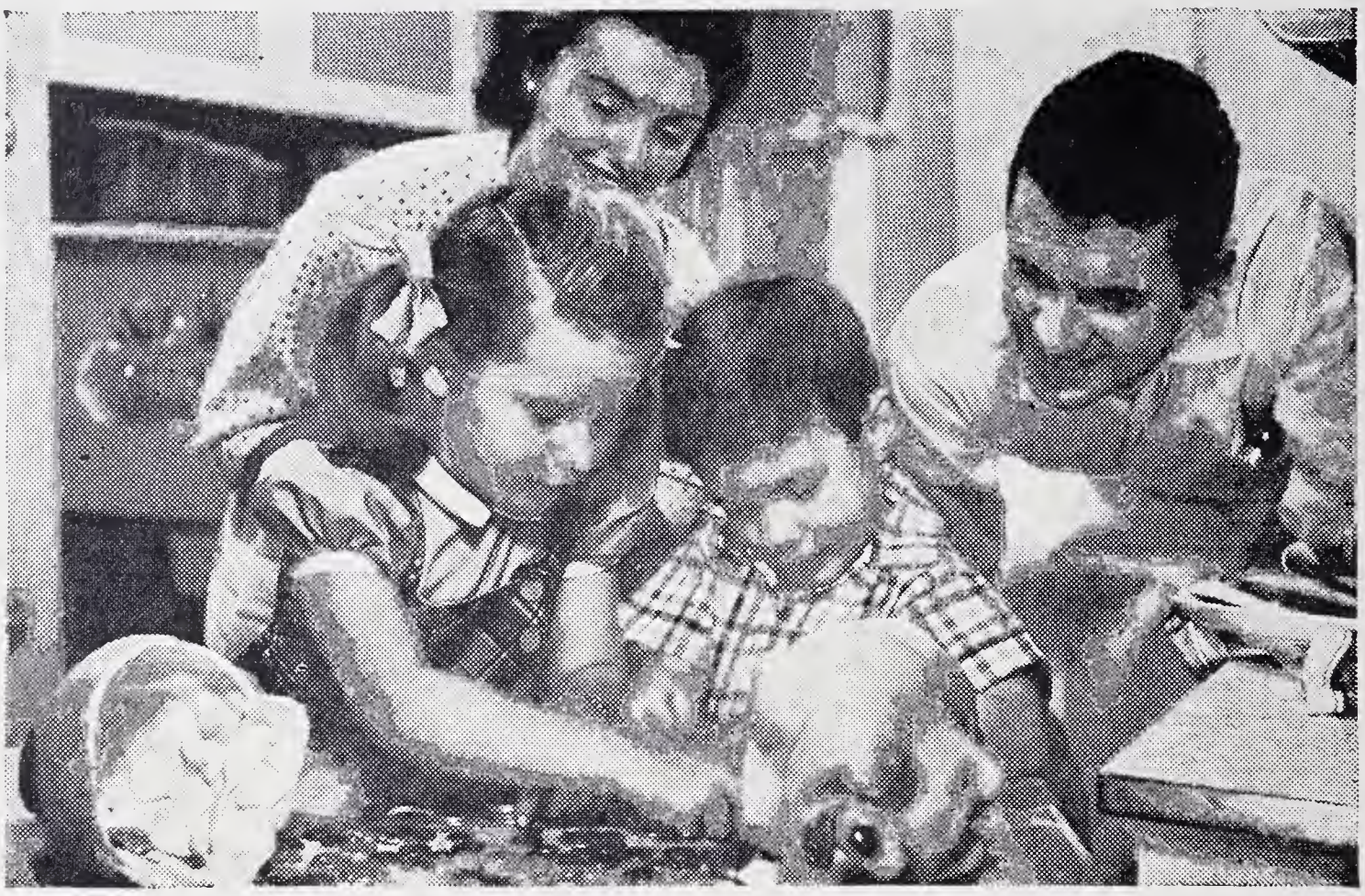

Where's the best place for your whole family to save?

Today, *millions* of Americans will tell you that the smartest place to put your savings is in an insured Savings and Loan Association. This is true whether you're the family breadwinner—or just a member of the piggy bank set.

You can open an account in these Associations for as little as $1 to $5. You get *excellent* returns. Your money is *safe*—insured up to $10,000 by the FSLIC, an agency of the U.S. Government. And you deal with friendly, experienced people of your own community.

Why not open an account at an insured Savings and Loan Association *today!* You'll find it's a pleasant, and *profitable*, place to do business. © 1955, TS&LFI

FEDERAL SAVINGS AND LOAN INSURANCE CORPORATION — SAFETY OF YOUR SAVINGS — INSURED — UP TO $10,000

WORKMEN'S FEDERAL SAVINGS AND LOAN ASSOCIATION

Member Federal Home Loan Bank System
Mount Airy, North Carolina
Telephone 243

HERFF-JONES COMPANY

E. W. Paddison, Representative

Rings-Invitations-Medals-Trophies

Mount Airy, North Carolina

RENFRO MILLS

114 Willow Street
Mount Airy, North Carolina

SURRY COUNTY LOAN & TRUST COMPANY

Member of Federal Deposit Insurance Corporation

Mount Airy, North Carolina

FRED JARRELL'S
GENERAL STORE

Groceries and Meats
Shell Products and Hardware

Low Gap Highway
Phone 1484
Mount Airy, North Carolina

DR. PEPPER
BOTTLING
COMPANY

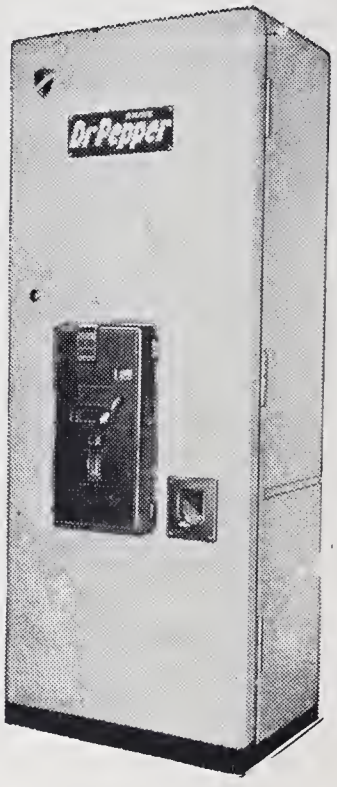

Winston-Salem, N. C

BOWMAN ELECTRIC CO.

Sylvania Television and G. E.
Appliances
Sales-Service
126 W. Pine Phone 884

Compliments of

HOLSUM BREAD

Winston-Salem, North Carolina

Compliments of

GRANITE HOSIERY MILL

Mount Airy, North Carolina

BELTONS LAUNDRY & DRY
CLEANING CO.

U-San-O Cleaners
351-Phone-410
737 S. Main Street
Mount Airy, North Carolina

TWIN CITY PACKING COMPANY, INC.

Native and Western Beef-Veal-Pork
Wholesale Provisions
Manufacturers of "High Grade Sausages"
Winston-Salem, North Carolina

TRIANGLE SHEET METAL CO.

East Pine Street-Phone 2075

Mount Airy, North Carolina

H. L. & S. A. HENNIS JR.

Gulf Distributors
Phone 335

GANT'S CABINET SHOP

Cabinets Made to Fit Your Home
Phone 1186-J

JOHN SEXTON & CO.

The National Chain
Wholesale Groceries
P. O. Box 442
Federal Annex
Atlanta 2, Georgia

MOODY FUNERAL HOME

Wade C. Moody-Dennis W. Moody
Home of Harrison Mutual Burial Association
24-Hour Ambulance Service
Phone 65
Mount Airy, North Carolina

THE NORTH CAROLINA GRANITE CORPORATION

Since 1889
Quarries and Manufactueres of
Mount Airy Granite
For Beautiful Buildings, Bridges,
and Memorials

Mount Airy, North Carolina

SMITH-DOUGLASS CO.

S-D On Your Fertilizer Bag
Means Square Deal

Dealers D. D. Hodges-H. Y. Hodges

For a More Healthful and Enjoyable
School Year Use

FARMER'S DAIRY MILK

Distributed by Surco Farms, Inc.
Telephone 2180 P. O. Box 264

B. & O. FURNITURE CO.
Complete Home Furnishings
South Main Street
Mount Airy, North Carolina

QUALITY CAFE
Hot Tasty Sandwiches of qll Kinds
Best Coffee in Town
Mount Airy, North Carolina

Compliments of
DERBY COTTAGE
Mount Airy, North Carolina

SURRY CONCRETE PRODUCTS INC.
Mount Airy, North Carolina

J. E. COCKERHAM
Job Printing-Quality and Service
South Main Street Phone 321
Mount Airy, North Carolina

DIXIE CLOTHING CO.
"Clothing for the Entire Family"
Mount Airy, North Carolina

W. E. MERRITT CO.
Hardware & Sporting Goods
Established in 1888
Phone 35 Mount Airy, N. C.

GRANITE CITY MEMORIALS, INC.
Telephones 1160-1514-730
Mount Airy, North Carolina
Monuments-Markers

PHILLIPS 66

Home Oil & Gas Co.
Entirely Home Owned
Gasoline-Kerosene
Fuel Oil-Motor Oil

Trade at THE FAIR STORE
and Save
Mount Airy, North Carolina

Compliments of
MERITA BREAD & CAKES
"Stay Fresh Longer"

Compliments of
DAN PERDUE &
OLIVER PATTERSON

BRADY'S MILL
Phone 28 Broad Street
Mount Airy, North Carolina

Compliments of
F. REES CLOTHING COMPANY
"The Young Men s Shop"
Mount Airy, North Carolina

SLATE MOTOR CO.
Mount Airy, North Carolina
Mount Airy's Leading Used Cars
Dealers

SPARGER'S INSURANCE
M. H. & M. F. Sparger &
E. G. Wynne, Jr.
127 Franklin St. Mount Airy, N.C.

FLIPPIN'S GULF SERVICENTER
Cor. South & Lebanon St.
Phone 1452 Mount Airy, N. C.

Compliments of

GREENWOOD FLOOR COVERING
G. C. LOVILL
TINY RENEGAR
G. C. HAUSER'S CASH STORE
EVAN'S GARAGE
BLUE RIDGE AUTO REPAIR
CLARK & PARKER LUMBER
COMPANY

MOUNT AIRY KNITTING CO.

Mount Airy, North Carolina

MOUNT AIRY MARBLE &
GRANITE WORKS

Res. Telephone 163
Office Phone 7675
113 Rawley Avenue
Mount Airy, North Carolina

B & J USED CARS

Buy, Sale or Trade
Cash or Terms to suite your Budget
Just Good Clean Cars
Bob Badgett and Earlie Jarrell
Phone 2397 Highway 89
Mount Airy, North Carolina

HIATT RADIO SALES & SERVICE

Dumont & Zenith T. V.
116 Virginia Street
Mount Airy, North Carolina

Compliments of

WILLOW ST. GARAGE
MR. FRANK KURTZ
WOLFE'S DRUG STORE
WRIGHT'S REPAIR SHOP
COCKERHAM'S GROCERY
BANNER ORCHARDS
HOLLINGSWORTH PHARMACY

WAYSIDE SERVICE MARKET
Rt. 601 Just Above Rt. 52 Int.
Phone 445-W
Groceries-Notions-Gas-Oil
Plenty of Parking Space

CAROLINA BEAUTY SHOP
"Franklin Boosters" Phone 712
Lela Mosley Kirkman '40
Evelyn Badgett Gardner '37
133 W. Oak St. Mount Airy, N.C.

THE BARGAIN CENTER
Ready to Wear-Dry Goods-Clothing
and Shoes for the Entire Family
Mount Airy, North Carolina

MARION LUMBER COMPANY
See Us For Your Building Needs
Mount Airy, North Carolina
Phone 905

JACKSON BROTHERS
For Better Merchandise
Mt. Airy's First Department Store
Mount Airy, North Carolina

J. J. SHACKELFORD SHOE SHOP
Men s & Women s Work Guaranteed
440 N. Main Street
Mount Airy, North Carolina

GRANITE CITY ELECTRIC CO.
Electric Motor Re-Winding
and Repairing
Mount Airy, North Carolina

Compliments of
CARL BOOKER'S TEXACO
SERVICE STATION

JONES FUNERAL HOME
Complete Service
Phone 3 Mount Airy, N. C.

EVANS RADIO SHOP
Radios and Television
Sales and Service
Phone 603 Toast, N. C.

J. C. PENNEY COMPANY
Where The Nation Shops and Saves
Mount Airy, North Carolina

SNOW'S GARAGE
"Best in Any Auto Repair"
Toast, North Carolina

CREED'S SHOE SHOP
"We don't Cobble them, We Make
Them Like New"

CAUDLE'S BARBER SHOP
Bill Caudle and Elden Hodges
Barbers
Toast, North Carolina

TAYLOR'S GARAGE
Auto & Repairing
Welding & Wrecker Service
Phone 492 Mount Airy, N. C.

CAROLINA MARKET
Owner-Harvey Nowlin
Located on Highway 89

PHILIP SNOW
General Merchandise
Shoes, Groceries, and Notions
Phone 482-R Toast, N. C.

SWANSON MOTOR COMPANY
Buick-Pontiac Sales and Service
West Lebanon Street
Mount Airy, North Carolina

Compliments of
GRAND & EARLE THEATERS
Mount Airy, North Carolina
S. Main Street

SOUTHERN PROPANE GAS
COMPANY INC.
400 S. Main Street
Phone 1415 Mount Airy, N. C.

HEALING SPRINGS HOTEL
Russ Simone-Unique Organ Stylist
Crumpler, North Carolina

"Shop Where You Can Save"
MOSLEY'S SUPER MARKET
West Lebanon Street
Mount Airy, North Carolina

ODELL'S SANDWICH SHOP
For the Best in Eats
Toast, North Carolina

Sell The Auction Way
NATIONAL REAL ESTATE EXC.
H. D. Gillespie, Sales Manager
Phone 2195 Mount Airy, N. C.

VAUGHN BROTHERS

Sealtest Distributors

Mount Airy, North Carolina

H. L. GILLESPIE'S

Used Cars & Auto Parts
Acres of Used Cars
Mount Airy, North Carolina
U. S. Highway 52 Phone 2290

FIRST NATIONAL BANK

Member of The F.D.I.C.
Established 1893
Four
Sixty-Three Years of Continuous
Service

Mount Airy, North Carolina

W. P. A. Q.

740 KC 10,000 Watts
Surry's First, Most Powerful & Only
Clear Channel Station
Mount Airy, North Carolina

BOOKER'S GULF SERVICE
and
USED CARS

Bannertown Phone 1396-J
Mount Airy, North Carolina

GRANITE CITY MOTOR CO, INC.

457 North Main Street & 138 Virginia Street

Mount Airy, North Carolina

TEMPLE ESSO SERVICE STATION
Clarence Belton, Proprietor
Atlas Tires-Tubes-Batteries
Phone 90 Mount Airy, N. C.

IDEAL CAFE
Home Cooked Meals
Market Street Mount Airy, N. C.

PILOT FARM CENTER
Feeds, Seeds, & Baby Chicks
Purina Chows
Frank Beamer, Owner

AUTOGRAPHS

AUTOGRAPHS

AUTOGRAPHS

AUTOGRAPHS

A Product of

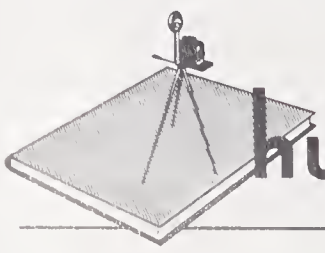

hunter *Publishing* COMPANY

333 INDIANA AVENUE
WINSTON-SALEM, N.C.