

THE ROCKET



1952

We, the seniors of fifty-two,
Leave our memories and good times to you.
We will take again one final look,
And close the covers of all our books.

There were days when we were sad and blue
And hours of happiness were often few,
But that only made us want to succeed
And prove our worth through a worthy deed.

May we say to our classmates, our friends so true,
We shall never forget our years with you:
And to our teachers who have worked for our gain,
Your kindness and care were not in vain.

That words won't speak so loud as a deed,
Is a teaching we would do well to heed,
Here's a final wish as we say goodbye, --
May our lives do credit to dear, Rockwell High.

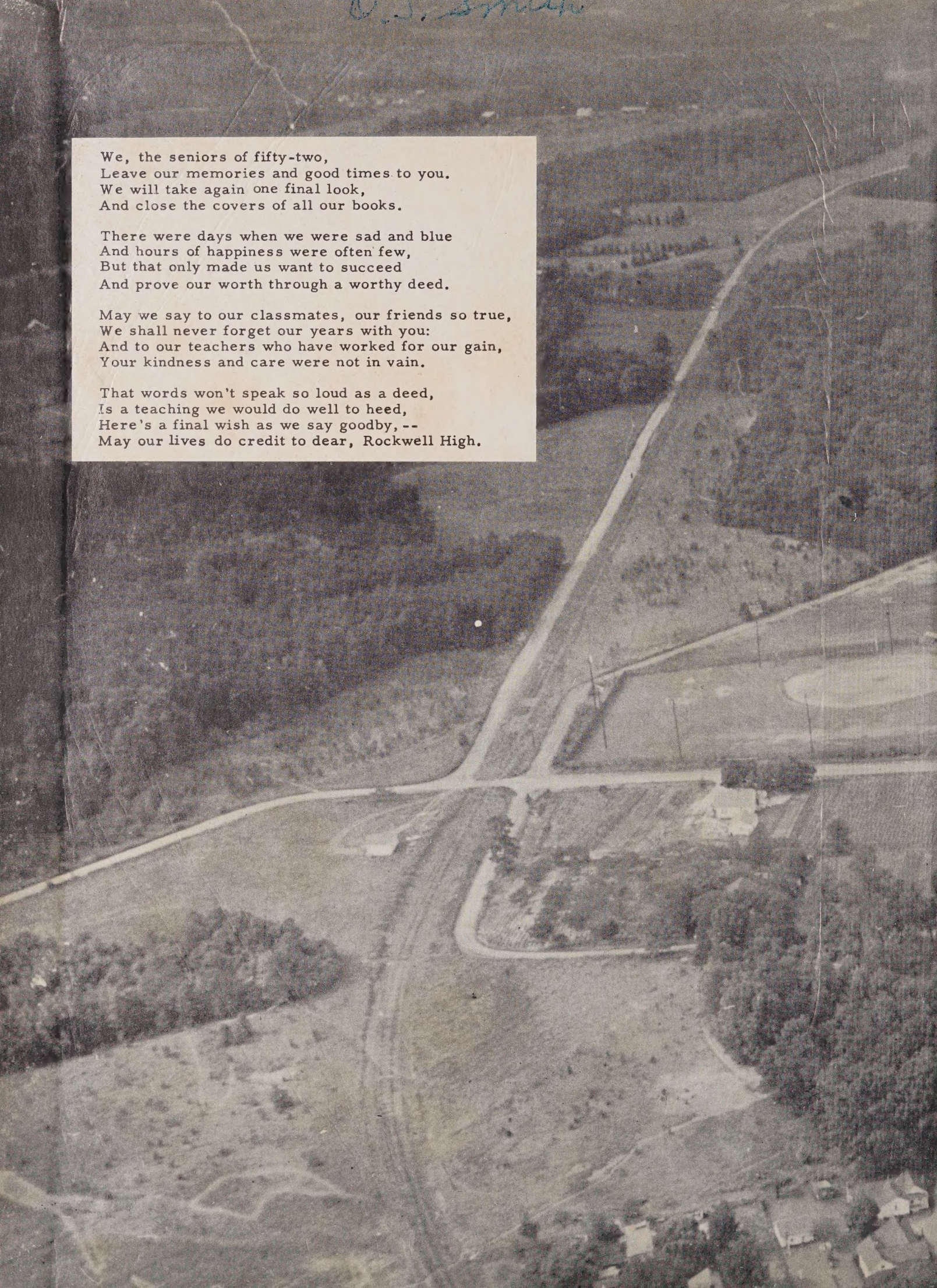

ROWAN PUBLIC LIBRARY
SALISBURY, N. C.

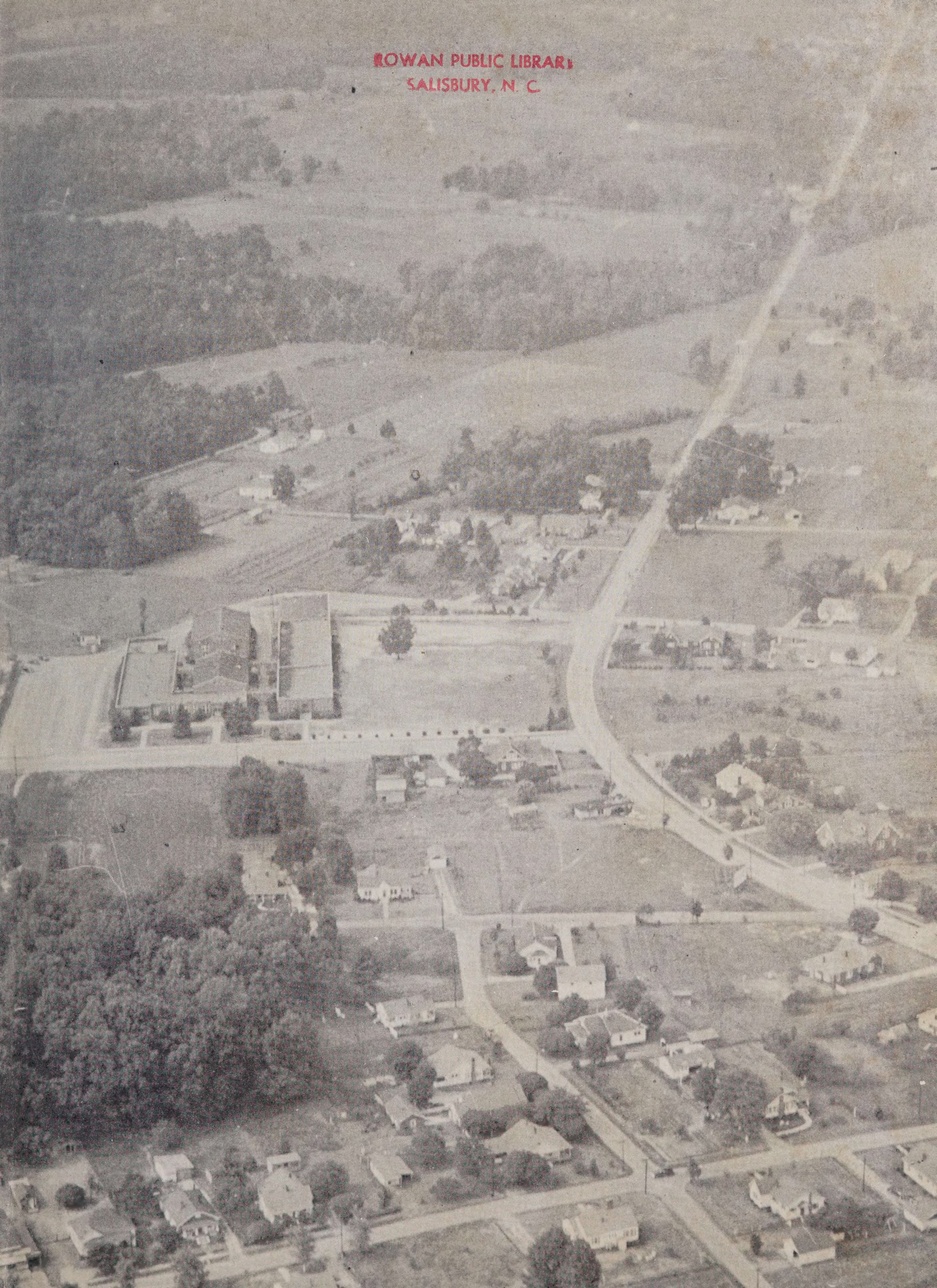

c.1 1952 Rocket.

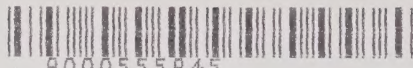

9000555845

Donated by
Goodwill Industries



MR. J. W. PUCKETT
Principal

THE ROCKET

Published by

The Senior Class Of
ROCKWELL HIGH SCHOOL

1952



Dr. L. C. Holshouser, Mr. C. W. Stiller, Mr. M. L. Penninger, Mr. C. A. Bost, Mr. James Morgan.

SCHOOL BOARD



We, the seniors of 1952 do proudly co-dedicate the 1952 Rocket to Mrs. John Rink and Coach Cecil Gilkerson, in sincere appreciation of the time, effort, and interest they have given our school and instilling in us the ideals of good leadership.



MRS. JOHN RINK



MR. CECIL GILKERSON

DEDICATION

AMERICAN PUBLIC LIBRARY
SALISBURY, N. C.



MRS. LEWIS BOST
English
Queen's College, A.B.
Rockwell, N. C.
MR. J. M. CONRY
Agriculture
George Peabody College, B.S.
Rockwell, N. C.
MR. CECIL GILKERSON
Physical Education
Catawba College, A.B.
Rockwell, N. C.

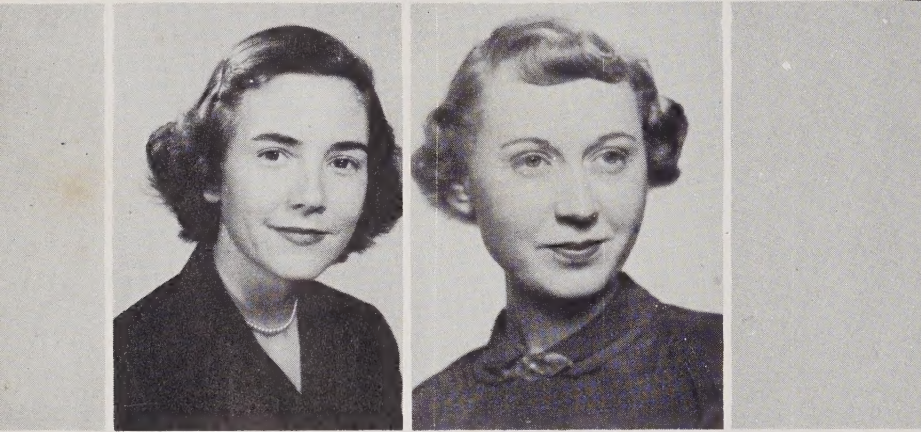

MRS. GORDON HUNT
Commercial
Catawba College, B.S.
Salisbury, N. C.
MISS RUTH WAGNER
Home Economics
Appalachian State
Teachers College
Catawba College, B.S.
Mocksville, N. C.

MRS. WAYNE D. JOHNSON
Mathematics
Catawba College, A.B.
Rockwell, N. C.
MRS. VIRGIL LYERLY
Music
Woman's College, U.N.C.
Rockwell, N. C.
MR. JAMES McCLOSKEY
Science
Drexel Institute of
Technology
Catawba College, A.B.
Salisbury, N. C.



MRS. J. G. PUCKETT
Library, English
Woman's College, U.N.C., A.B.
Rockwell, N. C.
MRS. JOHN RINK
Social Studies
Catawba College, A.B.
Salisbury, N. C.



HIGH SCHOOL FACULTY

SENIORS





SENIORS

Class Sponsors



Mrs. J.G. Puckett

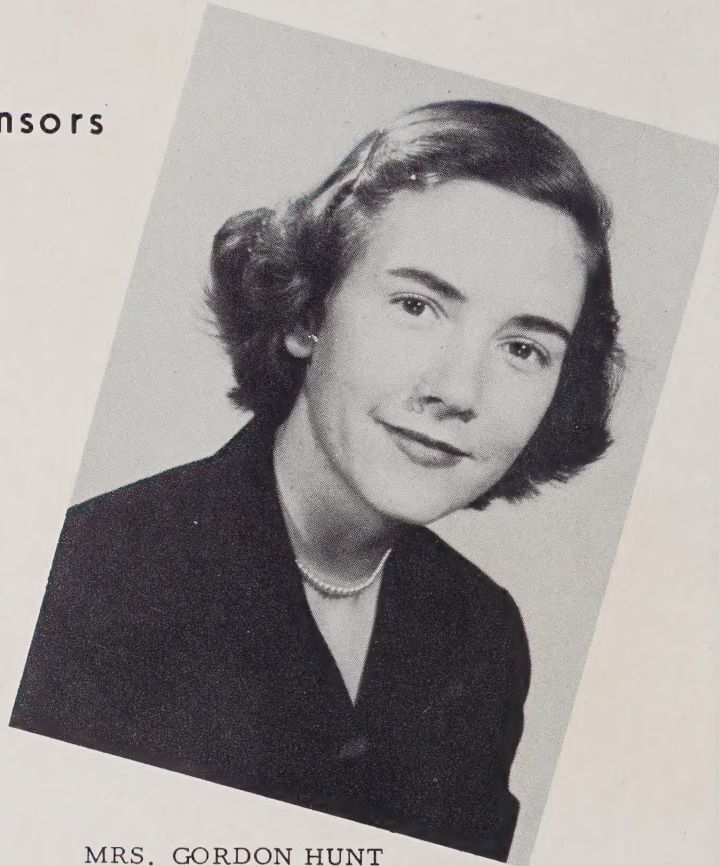

MRS. GORDON HUNT

CLASS MOTTO: He that findeth knowledge
findeth life.

CLASS FLOWER: White Carnation

CLASS COLORS: Blue and White

Senior Class Officers

- President..... Mike Conry
- Vice-President..... Hayden Earnhardt
- Secretary..... Sue Ritchie
- Treasurer..... Martha Holshouser



SENIORS

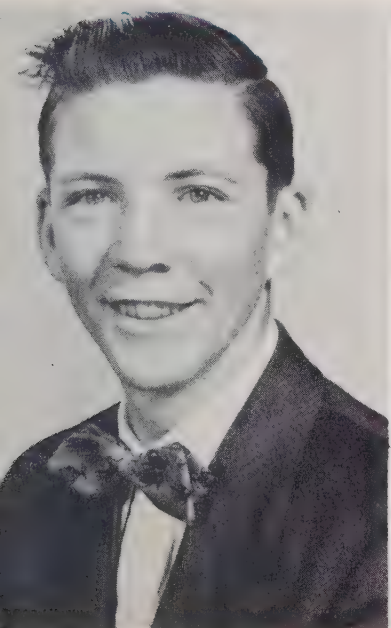

JAMES ALEXANDER

"His cares are now all ended."

Basketball 3; F.F.A. 1, 2, 3, 4; Jr. & Sr. Play; Sub. Bus Driver 2, 3; Bus Driver 4; Talent Show 3;

SHIRLEY AREY

"A good name is rather to be chosen than great riches."

Basketball 1, 2, 3; F.H.A. 1, 2, 3, 4; Beta Club 3, 4; French Play 2; High School Play 3, 4; Marshal 3; Camera Club 2; Glee Club 4; Class Officer 3; F.H.A. Officer 2; Waitress at Jr. & Sr. Banquet.

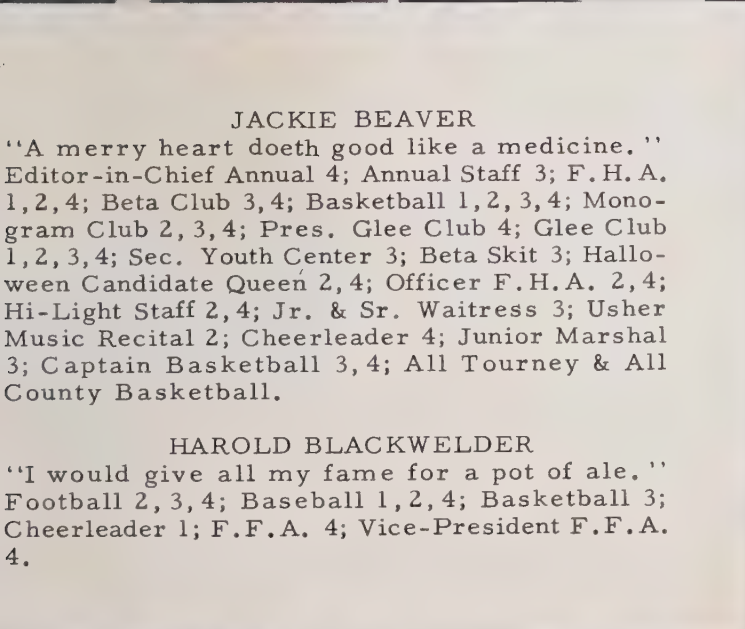

JACKIE BEAVER

"A merry heart doeth good like a medicine." Editor-in-Chief Annual 4; Annual Staff 3; F.H.A. 1, 2, 4; Beta Club 3, 4; Basketball 1, 2, 3, 4; Monogram Club 2, 3, 4; Pres. Glee Club 4; Glee Club 1, 2, 3, 4; Sec. Youth Center 3; Beta Skit 3; Halloween Candidate Queen 2, 4; Officer F.H.A. 2, 4; Hi-Light Staff 2, 4; Jr. & Sr. Waitress 3; Usher Music Recital 2; Cheerleader 4; Junior Marshal 3; Captain Basketball 3, 4; All Tourney & All County Basketball.

HAROLD BLACKWELDER

"I would give all my fame for a pot of ale." Football 2, 3, 4; Baseball 1, 2, 4; Basketball 3; Cheerleader 1; F.F.A. 4; Vice-President F.F.A. 4.

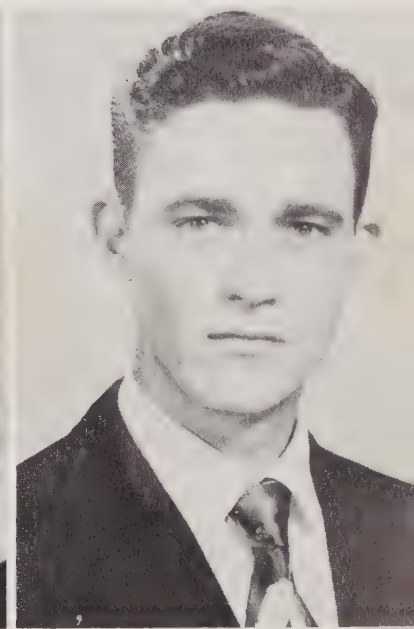

JOHN BOST

"I am not in the roll of common men."

Glee Club 2, 4; Bus Driver 3, 4; F.F.A. 1, 2, 3, 4; Officer F.F.A. 3, 4.

JOYCE BOYD

"She has a style all her own."

Bible Club 1; F.H.A. 1, 2, 4; 4-H Club 3; Glee Club 4; Usher Jr. & Sr. Play 3, 4; Music 2, 3; Library Club 4.

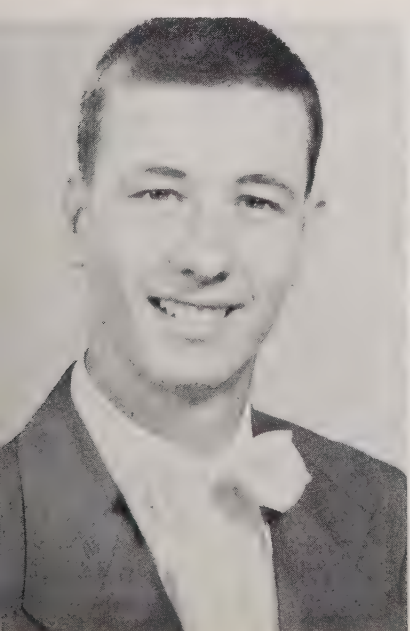



SENIORS

LESTER BROWN

"How far that little candle throws his beams."
F.F.A. 1,2,3,4; Junior Play ; Talent Show.

MIKE CONRY

"God made him, therefore let him pass for a man."
Baseball Manager 1,2; Football Manager 1,2;
Basketball Manager 1; Basketball 2,3,4; Football
3,4; Class Officer 1,4; F.F.A. 4; Junior & Senior
Play; French Club 2; Glee Club 1,2,3; Monogram
1,2,3,4; Beta Club 3,4; Annual Staff 4.

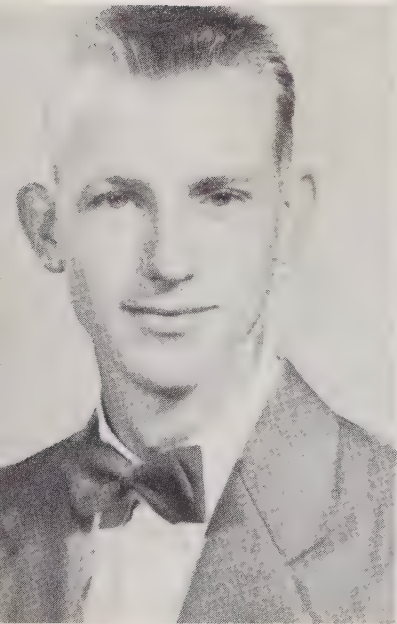
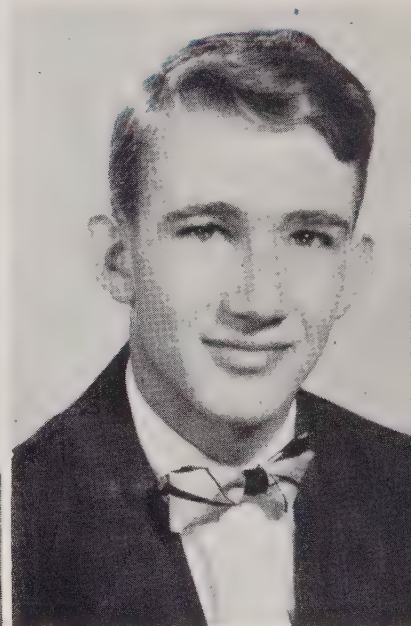

LARRY CORL

"I shall not look upon his like again."
Glee Club 1,2,3,4; Beta Club 4; Annual Staff 4;
Senior Play; F.F.A. Officer 4; F.F.A. Club
1,2,3,4; Music 1,2; Junior Play; Baseball 4;
Talent Show 3; Hi-Light Staff 4.

DEWEY CULP

"Smooth runs the water where the brook is deep."
Cafeteria Worker 1,2,3,4; F.H.A. 3,4; Library
Club 4; Usher Jr. Play 3; 4-H Club 2,3; Music 1;
Senior Play 4.

BESSIE LEA DOBY

"A mighty spirit filled that little frame."
Basketball 1,2; F.H.A. 1,2,4; French Play 2;
Sec. of 4-H 3; 4-H Club 1,2,3,4; Glee Club 4;
Cheerleader 2; Usher at Jr. Play 3; Sr. Play;
Music 1,2,3; Bus Driver 3,4; Waitress at Junior
& Senior Banquet; Hi-Light Staff.

HAYDEN EARNHARDT

"Men of few words are the best of men."
Baseball 2,3,4; Football 2,3,4; F.F.A. 1,2,3,4;
Monogram Club 2,3,4; Beta Club 4; High School
Play 3,4; Officer 3,4.

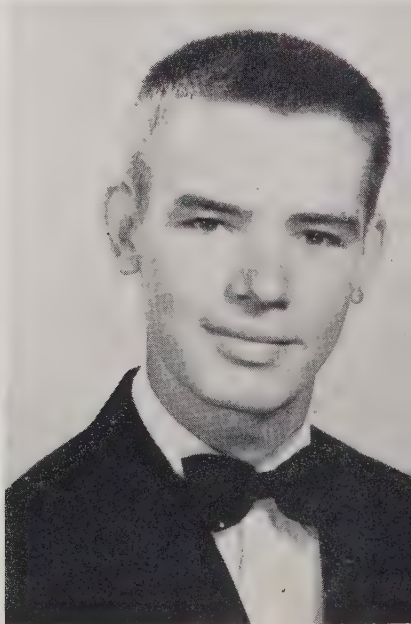

SENIORS



MARY ELLER

"Truth hath a quiet breast."

Glee Club 2, 3, 4; Library Club 3, 4; F.H.A. Club 2, 4; Senior 4-H Club 2, 3; Usher for Jr. & Sr. Play; Junior-Senior Waitress 2; Usher for Talent Show 3; Lunch Room Worker 2, 3.

MARY EUART

"She that hath knowledge spareth her words." F.H.A. 1, 2, 3, 4; Senior 4-H 2, 3; Usher Talent Show 3; Usher Senior Play; Library Club 2, 3, 4; Cafeteria Worker 3.

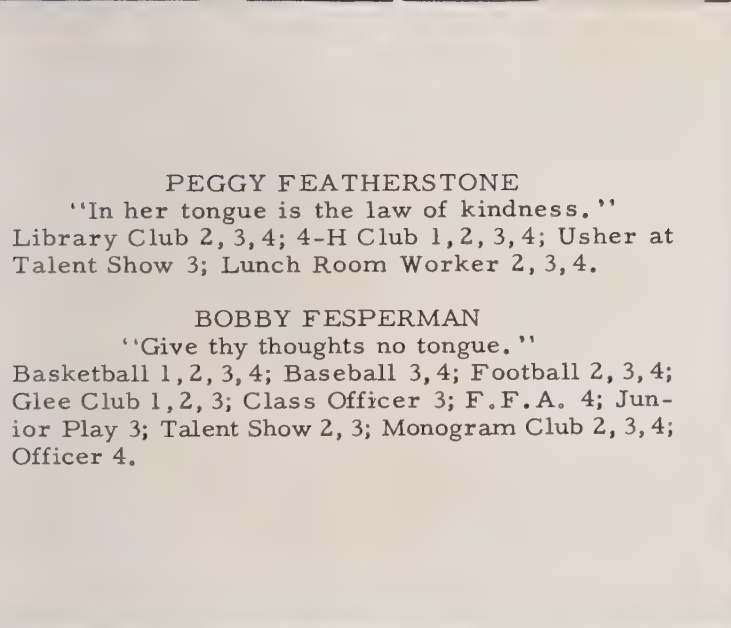

PEGGY FEATHERSTONE

"In her tongue is the law of kindness."

Library Club 2, 3, 4; 4-H Club 1, 2, 3, 4; Usher at Talent Show 3; Lunch Room Worker 2, 3, 4.

BOBBY FESPERMAN

"Give thy thoughts no tongue."

Basketball 1, 2, 3, 4; Baseball 3, 4; Football 2, 3, 4; Glee Club 1, 2, 3; Class Officer 3; F.F.A. 4; Junior Play 3; Talent Show 2, 3; Monogram Club 2, 3, 4; Officer 4.

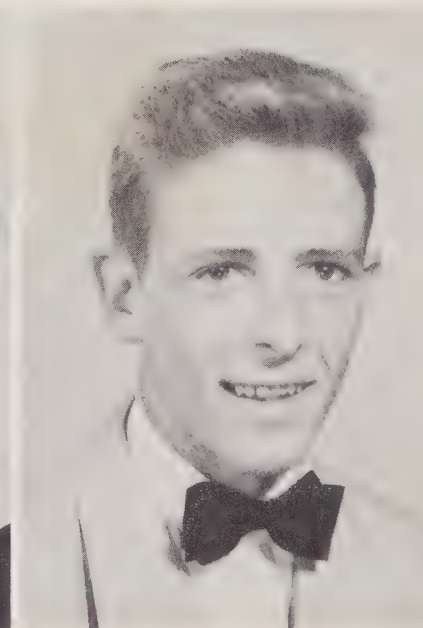

GENEVA FILE

"She has a daily beauty in her life."

Class Officer 1; Hi-Light Staff 2, 4; Annual Staff 4; Usher Junior Play; Beta Club 3, 4; Junior-Senior Waitress 2; F.H.A. 1, 2; Junior Marshal, Chief; French Club 2; Beta Club Skit 3; Historian 4; Music Student 1; Scholarship Medal 1, 2, 3.

JIM FILE

"He doth nothing but talk of his car."

Agriculture 1, 2, 3, 4; Bus Driver 3, 4.

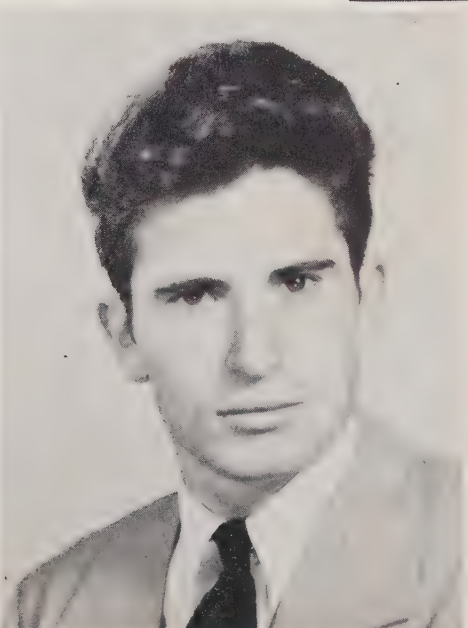



SENIORS

GERTRUDE FRICK

"All that glitters is not gold."

4-H Club 2; 4-H Officer 2; Junior-Senior Banquet Waitress 2; Talent Show 2; F.H.A. Club 4; French Club 2; Talent Show Usher 3; Junior Marshal 3; Lunch Room Worker 1, 2, 3, 4; Beta Club 3, 4; Hi-Light Staff 4; Second-Place County 4-H Contest.

C. D. GOODMAN

"He is well paid that is well satisfied."

F.F.A. 1, 2, 3, 4.



RUTH GOODMAN

"The rest is silence."

Beta Club 3, 4; F.H.A. 1, 2.

NORMA JEAN HILL

"With a personality all her own."

F.H.A. 1, 2, 3, 4; 4-H 2; Library Club 3, 4; Talent Show 2; Junior Play Usher 3; Lunch Room Worker 1; Senior Play Usher 4.

MARGARET HINSON

"It is good to be merry and wise."

Beta Club 3, 4; Music 3, 4; Glee Club 1, 2, 3, 4; Usher Talent Show; Usher Music Recital; Junior 4-H 3.

JUNIOR HOLSHOUSER

"The prince of darkness is a gentleman."

Football 2, 3, 4; Baseball 1, 2, 4; Runner Up King 2; Youth Center Officer 2; Monogram Club 1, 2, 3, 4; Tri. Captain 4; Most Athletic 4; Most Outstanding Football Player 3; F.F.A. 1, 2, 3, 4.

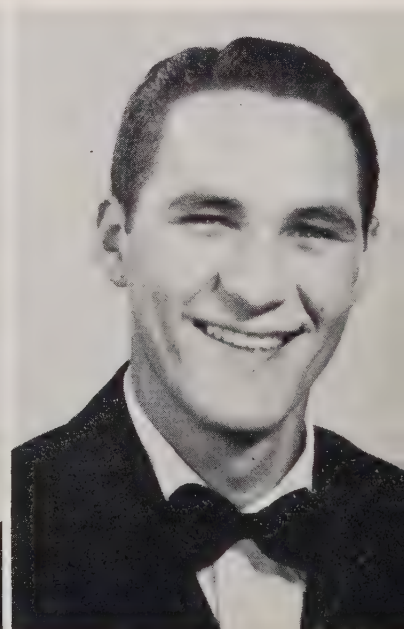
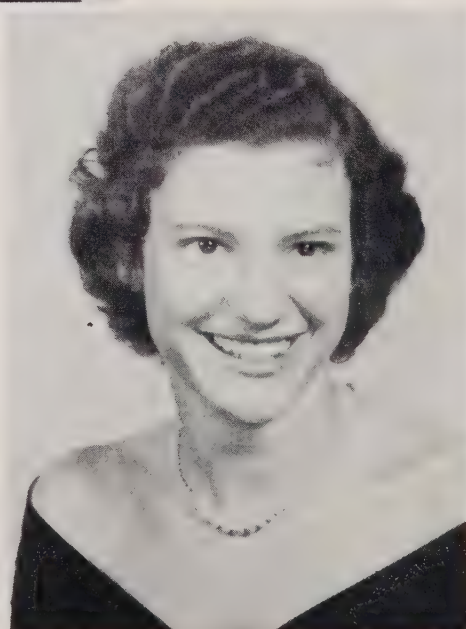

SENIORS



MARTHA HOLSHOUSER

"To know her was to love her."

Glee Club 2, 3, 4; Officer 3, 4; F. H. A. Club 1, 2, 3, 4, Officer 2, 3; Beta Club 3, 4, Officer 4; Beta Club Skit 3; Talent Show 3; Junior & Senior Play; Class Officer 1, 4; Jr. & Sr. Waitress; Hi-Light Staff 3, 4; Annual Staff 4.

RUTH HOOKS

"No legacy is so rich as honesty."

Music 1, 2, 3, 4; Glee Club 1, 2, 3, 4; F. H. A. 1, 2, 3, 4; Winning Runner-Up Music Award 3; F. H. A. Officer 3; Beta Club 3, 4; Junior Class Officer; Annual Staff 4; Hi-Light Staff 4; Junior & Senior Play; Junior & Senior Waitress 2; Office Worker 3, 4; Usher at Talent Show 3.

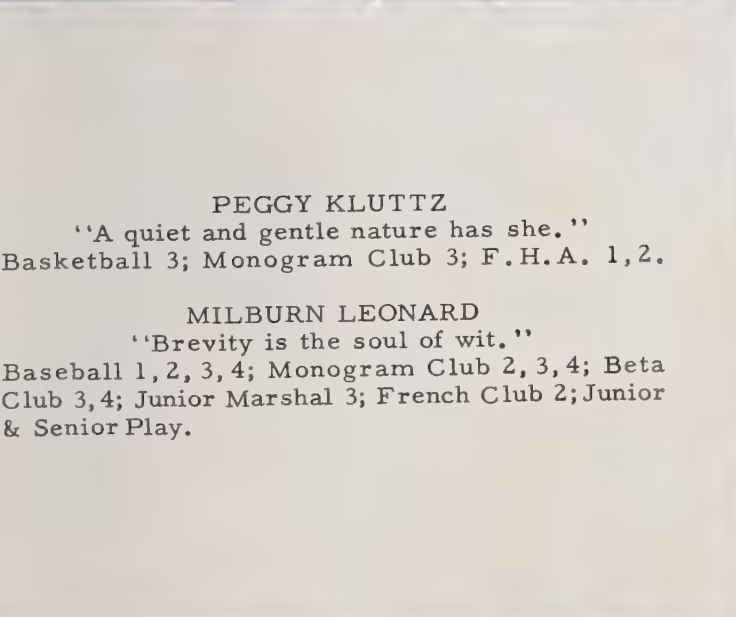

PEGGY KLUTTZ

"A quiet and gentle nature has she."

Basketball 3; Monogram Club 3; F. H. A. 1, 2.

MILBURN LEONARD

"Brevity is the soul of wit."

Baseball 1, 2, 3, 4; Monogram Club 2, 3, 4; Beta Club 3, 4; Junior Marshal 3; French Club 2; Junior & Senior Play.

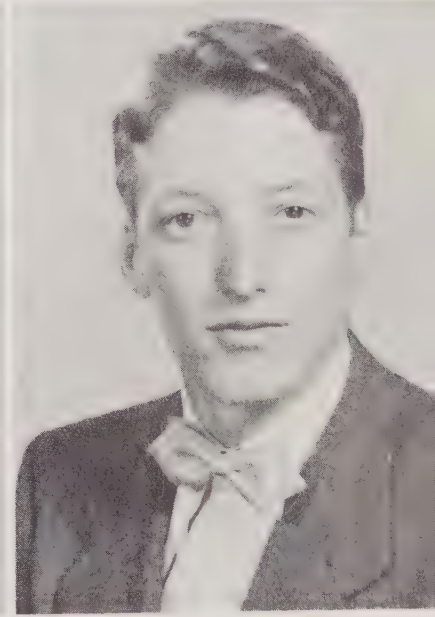

ANNIE LEA LYERLY

"I never knew so young a body with so old a head."

F. H. A. 1, 2, 4; Glee Club 1, 2, 3, 4; Glee Club Officer 4; Hi-Light Staff 3, 4; Candidate for Queen 1; Runner Up Queen; King's Manager 4; Jr. & Sr. Waitress 2; Beta Club 3, 4; Beta Club Skit 3; Talent Show 3; Manager for Girls Basketball 3; Officer Worker 4; Testator 4; Usher Music Recital 2; Annual Staff 4.

LUTHER MATTHEWS

"Music is the gift of the Gods and I have been well blessed."

Glee Club 1, 2, 3, 4; Officer 4; Football Team 2, 3, 4; Tri-Captain of Football 4; Monogram Club 1, 2, 3, 4; Hi-Light Staff 4; Annual Staff 4; F. F. A. 1, 2, 3, 4, Officer 4; Junior Play 3; Talent Show 3, 4; Candidate for King 4; Solo Singing Contest 3, 4.

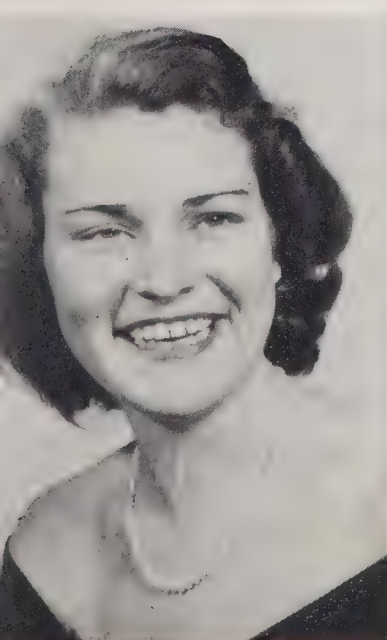



SENIORS

PRISCILLA McGUIRE

"A soft answer turneth away wrath."

F.H.A. 1, 2, 3, 4; Senior 4-H 2, 3; Usher Talent Show 3; Usher Cross Roadcapers 3; Usher Senior Play; Library Club 3, 4; Cafeteria Worker 1, 2, 3.

MARVIN MISENHEIMER

"Blessed is the memory of him who was friendly to all."

Baseball 1, 2, 4; Senior Play; F.F.A. 1, 2, 3; President 3; Beta Club 3, 4, President; Annual Staff 4; Monogram Club 1, 2, 3, 4; Junior Marshall; Glee Club 4.

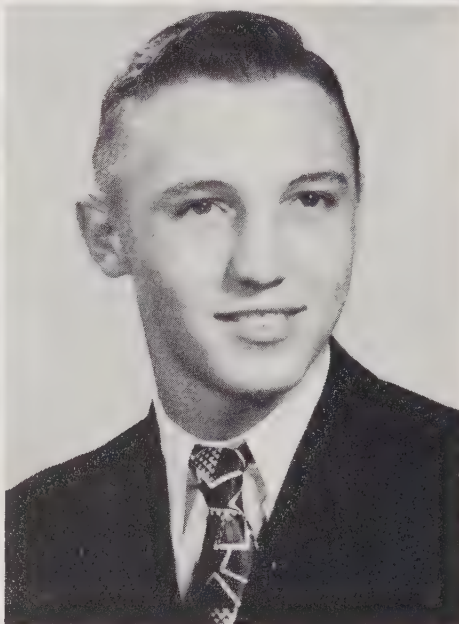

MARY LOUISE PICKLER

"The only way to have a friend is be one."

F.H.A. 2, 3; Usher Senior Play 4.

JIMMY POOLE

"Though you were dying he would make you laugh."

Baseball 1, 2, 3, 4; Basketball 1, 2, 3, 4; Football 2, 3, 4; Glee Club 1; F.F.A. 3, 4, Officer 4; Monogram Club 1, 2, 3, 4; Senior Play 4.

TOM PUCKETT

"The little foolery that wise men have makes a great show."

Glee Club 1, 2, 3, 4; Beta Club 3, 4; Talent Show 2, 3; Beta Club Play 3; F.F.A. 1, 2; Annual Staff 1, 2, 3, 4; Hi-Light Staff 2, 3, 4; School Projectionist 1, 2, 3; Manager for Queen 2.

MINNIE RATTZ

"Then come kiss me, sweet and twenty."

Basketball 2, 3, 4; Captain of Basketball 4; Softball 3; Captain of Softball Team 3; Monogram Club 3, 4; Library Club 4; President of Library Club 4; F.H.A. 1, 2, 3, 4, Officer 4; Junior Play Usher 3; Junior-Senior Waitress 2; Vice-President of Class 3; Senior Play 4; Annual Staff 4.

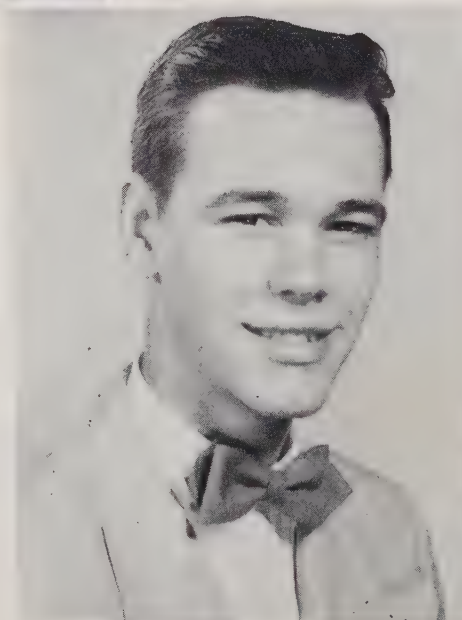

SENIORS

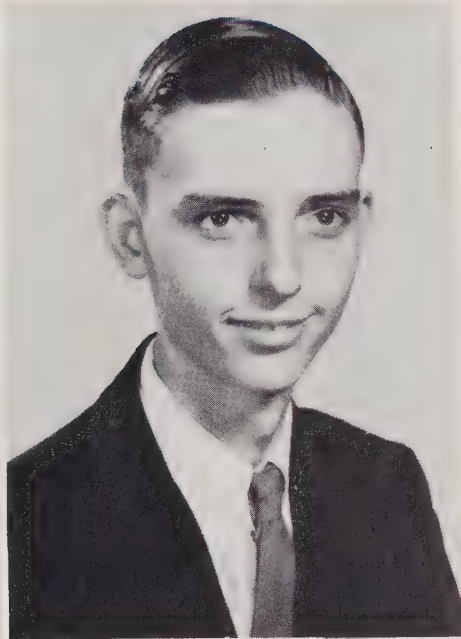
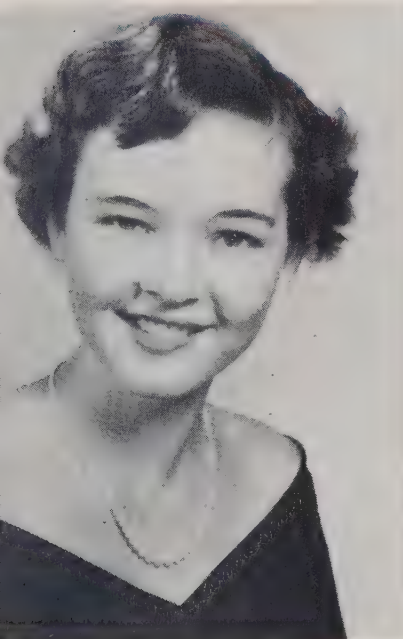

SUE RITCHIE

"So shines a good deed in a naughty world."
 Music 1, 2, 3; F.H.A. 1, 2, 3, 4, Officer 2, 3, 4;
 Beta Club 3, 4; Beta Skit 3; Class Officer 1, 2, 4;
 Hi-Light and Annual Staff 3, 4; Associate Editor
 4; Junior and Senior Play 3, 4; Junior-Senior Wait-
 tress 2; Officer Worker 2, 3; Junior Marshal 3.

KENNETH SHAVER

"Men of few words are the best men."
 F.F.A. 1, 2, 3, 4; Substitute Bus Driver; Bus
 Driver.

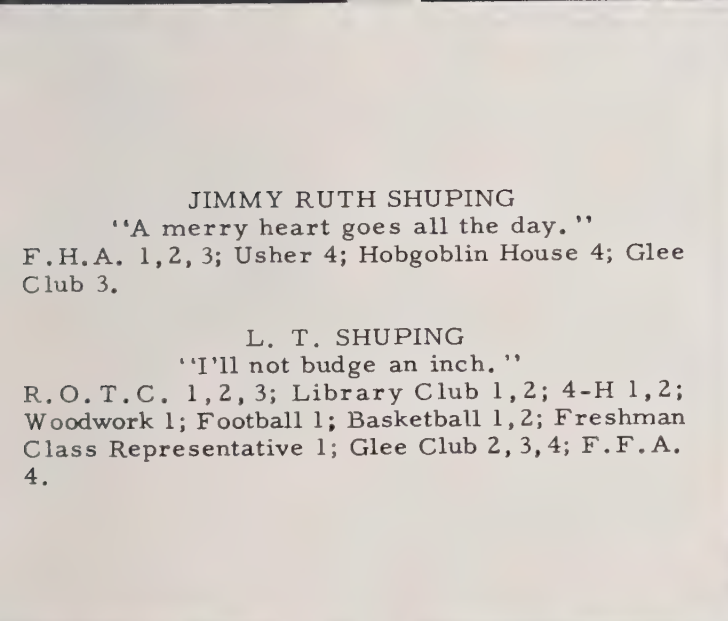

JIMMY RUTH SHUPING

"A merry heart goes all the day."

F.H.A. 1, 2, 3; Usher 4; Hobgoblin House 4; Glee
 Club 3.

L. T. SHUPING

"I'll not budge an inch."

R.O.T.C. 1, 2, 3; Library Club 1, 2; 4-H 1, 2;
 Woodwork 1; Football 1; Basketball 1, 2; Freshman
 Class Representative 1; Glee Club 2, 3, 4; F.F.A.
 4.

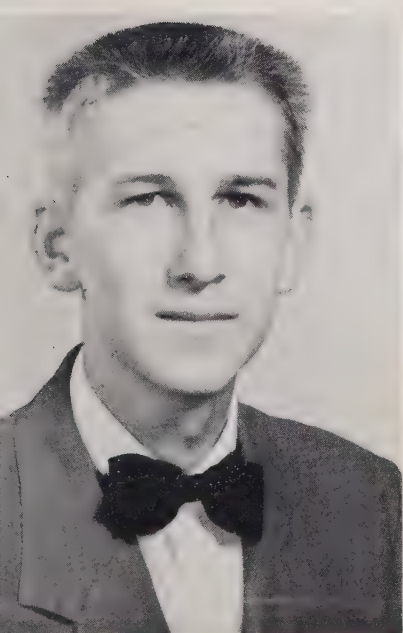
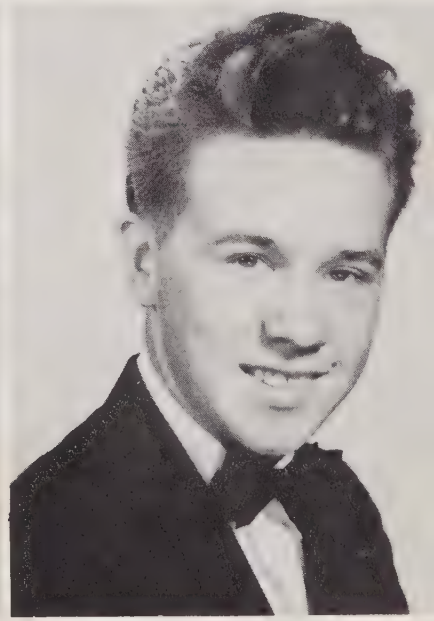
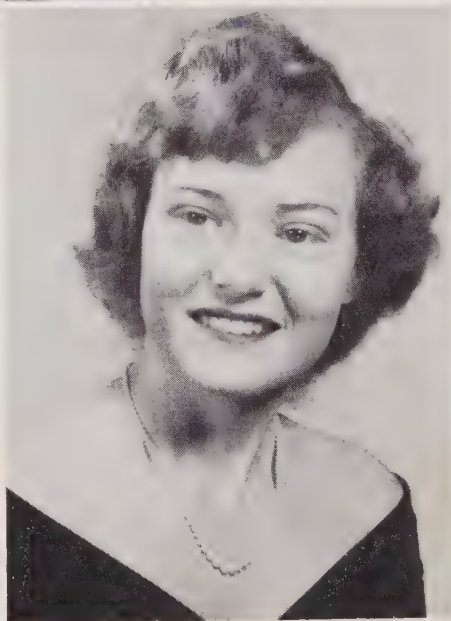

GREGORY TAYLOR

"Why be serious. Let's be happy."

Basketball 3, 4; Baseball 4; F.F.A. 1, 2, 3, 4;
 Monogram Club 3, 4; Glee Club 1, 2, 3, 4; Bus
 Driver 2, 3, 4.

GLADYS TREXLER

"They laugh that win."

Junior Play; Senior Play; Talent Show 2; F.H.A.
 Club 1, 2, 3, 4, Officer 3; Glee Club 2, 3, 4; Hi-
 Light Staff 4; Annual Staff 4; French Club 2; Usher
 for Music Recital 2, 3; Candidate for Queen 3;
 Officer Worker 3; Senior 4-H Club 3, 4; Officer 3;
 Second Place Winner in County 4-H Contest;
 Lunch Room Worker 2, 3; Talent Show Usher 3.

CLASS HISTORY

In the fall of 1948 we entered high school. Our home room teacher, Miss Davis and Mrs. Puckett, enrolled sixty-one Freshmen, a smaller class than usual. We elected as class officers Sue Ritchie, President; Martha Holshouser, Vice-President; Marvin Misenheimer, Secretary; and Geneva File, Treasure. Like most Freshman classes, this first year followed the usual routine.

A year later we entered school again, this time as Sophomores. Our number had decreased until there were only about forty-six on roll. Mrs. Hunt and Mr. Gilkerson were our sponsors. Our class officers were as follows: Sue Ritchie, President; Hayden Earnhardt, Vice-President; Margaret Shue, Secretary; and Mike Conry, Treasure. Ten girls were chosen by the Junior class to serve as waitresses at the Junior-Senior banquet. This was a great thrill for the ones who were chosen.

Another year rolled around and then we could say we were Juniors. It made us happy to think that we had only one more year in high school. A few more of our classmates dropped out leaving us with only about forty-four Juniors. Our class officers were Bobby Fesperman, President; Minnie Rattz, Vice-President; Ruth Hooks, Secretary; and Hayden Earnhardt, Treasurer. We began working under the direction of Mrs. Bost and Mrs. Johnson to raise money for the Junior-Senior banquet. We enjoyed giving the play which was entitled "Let Me Out Of Here". We also had a good time getting up the Talent Show. Then came the banquet, it required lots of work but everyone was willing to help.

Now in the year 1951 we have come to our Senior year. With several of our members dropping out and few new ones coming in we have an enrollment of forty-three. With the help of Mrs. Puckett and Mrs. Hunt, our sponsors, we selected our class officers: Mike Conry, President; Hayden Earnhardt, Vice-President; Sue Ritchie, Secretary; and Martha Holshouser, Treasure. Everyone enjoyed presenting the play entitled "Hobgoblin House". We are still looking forward to the Junior Senior banquet which will be one of the big events this year. Most of all, however, we are looking forward to Commencement, the time for which we have waited and worked many years.

We wish to thank all those who have shared our joys and sorrows and have helped us along the way. We also hope the future will be very bright for each Senior graduating with the class of 1952.

Geneva File
Historian

Mascots

DEBBY DAYE

GARY MULL



STATISTICS



FAVORITES

Actor-John Wayne
Actress-Doris Day
Comedian-Jerry Lewis
Comedienne-Eve Arden
Movie-Show Boat
Cartoon-Tom and Jerry
Walt Disney Character-Donald Duck
Theater-Capitol
Comic Strip-Dick Tracy
Commercial-Lucky Strike
Orchestra Leader-Guy Lombardo
Television-Program-Hit Parade
Newspaper-Salisbury Post
Tune-Because of You
Gum-Juicy Fruit
Candy-Bar-Babby Ruth
Dessert-Apple Pie and Ice Cream
Midnight Snack-Cheese-Burger and Cheerwine
Sandwich-Bacon, Lettuce and Tomato on Toast
Automobile-88 Oldsmobile
Shampoo-Halo
Shaving Lotion-Old Spice
Soap-Dial
Perfume-Evening in Paris
Nail Polish-Pink Lighting-Revolon
Lipstick-Pink Lightning-Revolon (The boys prefer 2nd hand)
Novel-Gone With The Wind
Magazine-Seventeen (Girls) Boy's Life (Boys)
Athlete-Charlie Justice
Hobby-Collecting Pictures and Dating
Pastime-Sleeping
Hangout-Pooles' Grill
College-Lenior Rhyne
School Outfit-(Girls)-Skirt, Sweater, Socks and Loafers
School Outfit-(Boys)-White Shoes, Draped Pants, Plaid Sport Shirts
Saying-Let up a little

Statistician
Martha Holshouser

Age-17
Weight-133
Height-5' 7 1/2''
Color of Hair-Brown (with exception of 4 red heads)
Color of Eyes-Brown
Shoe Size-7 1/2
Head Size-7

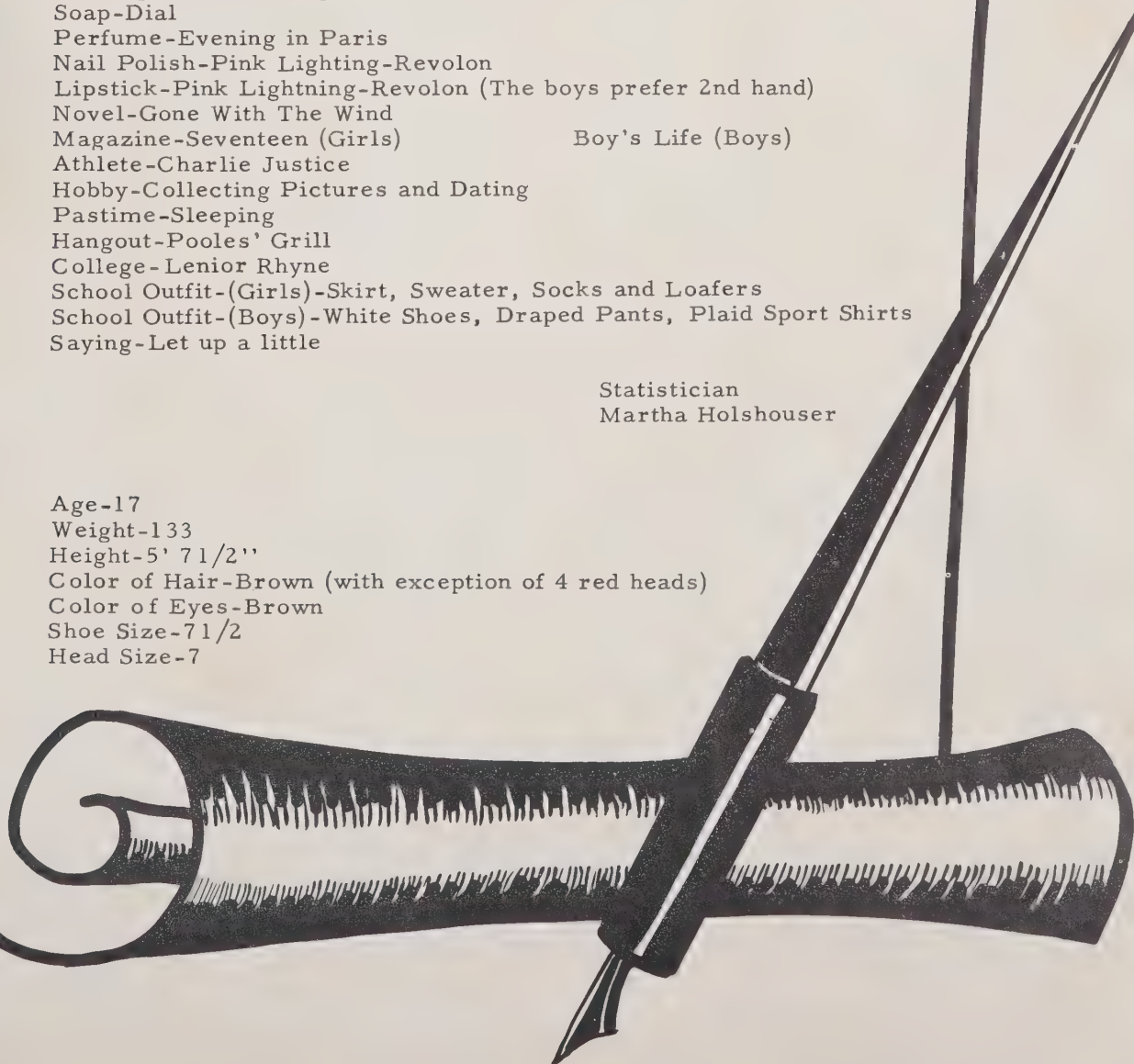

SENIOR



MOST PERSONALITY
Hayden Earnhart - Martha Holshouser



BEST ALL-ROUND
Milburn Leonard - Sue Ritchie



MOST ATHLETIC
Junior Holshouser - Minnie Rattz



MOST BASHFUL
James Alexander - Ruth Goodman

SUPERLATIVES



BEST DRESSED
Bobby Fesperman - Annie Lea Lyerly

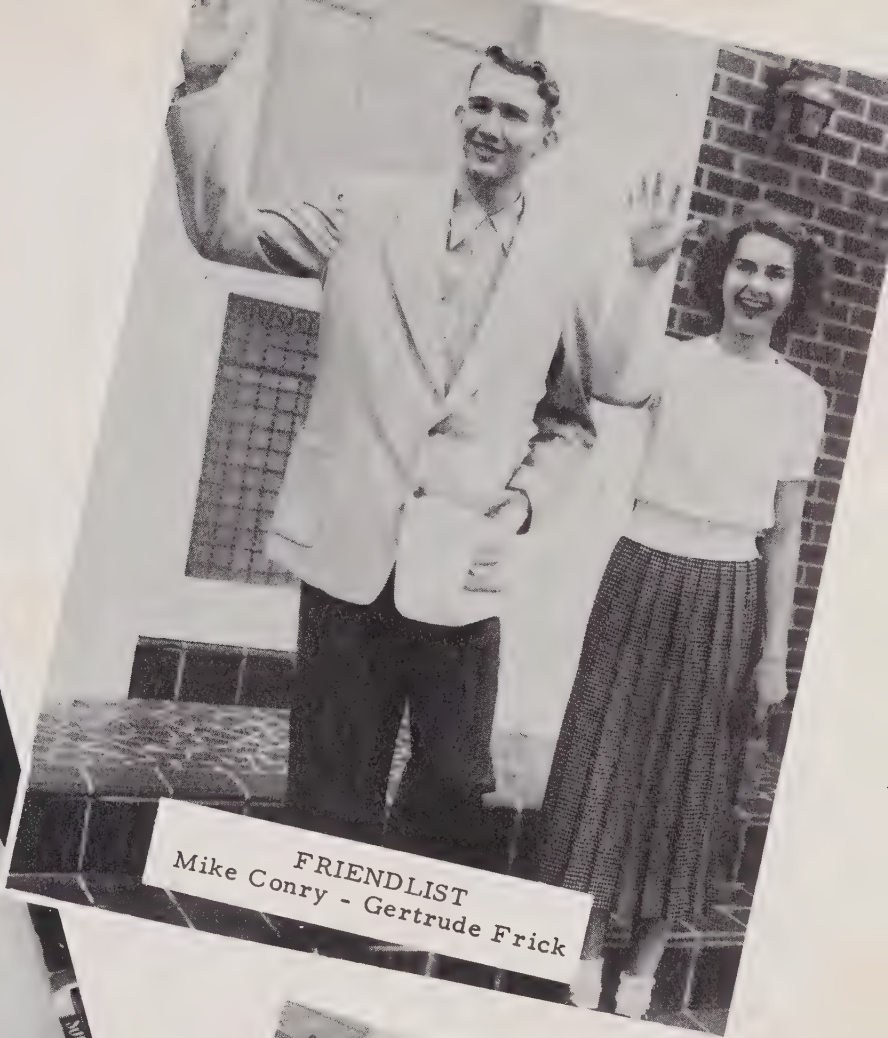

FRIENDLIST
Mike Conry - Gertrude Frick



MOST INTELLECTUAL
Marvin Misenheimer - Geneva File

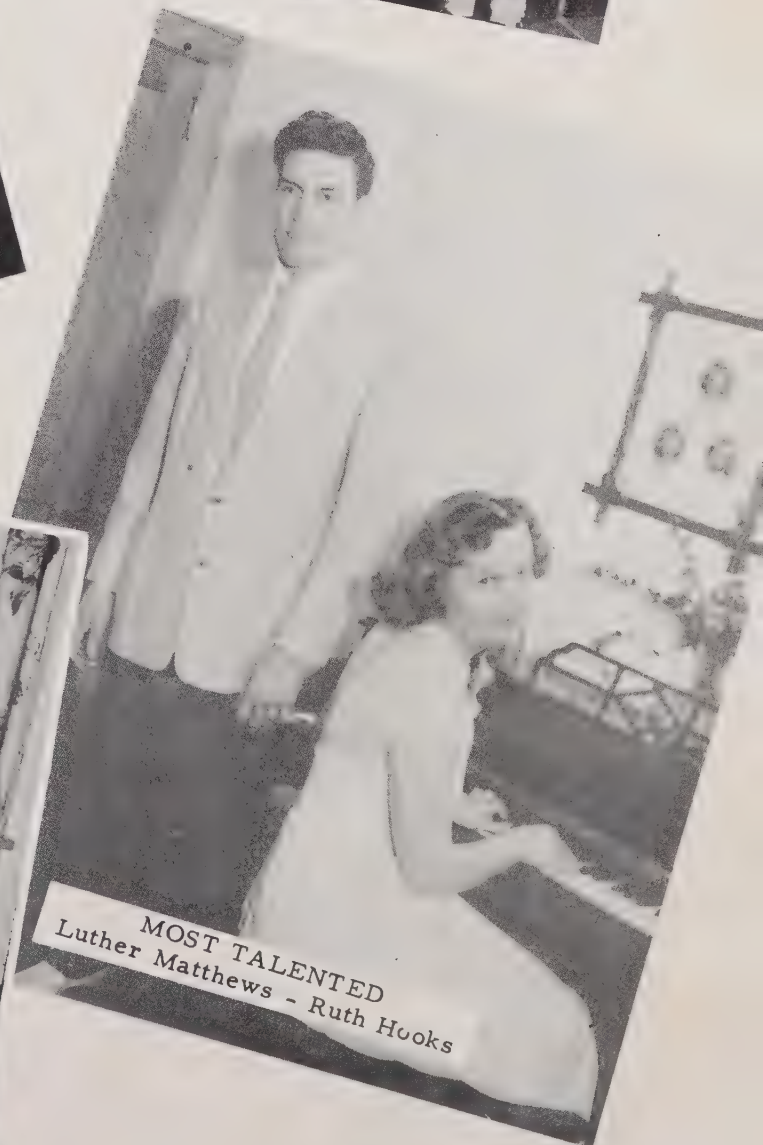

MOST TALENTED
Luther Matthews - Ruth Hooks

SENIOR

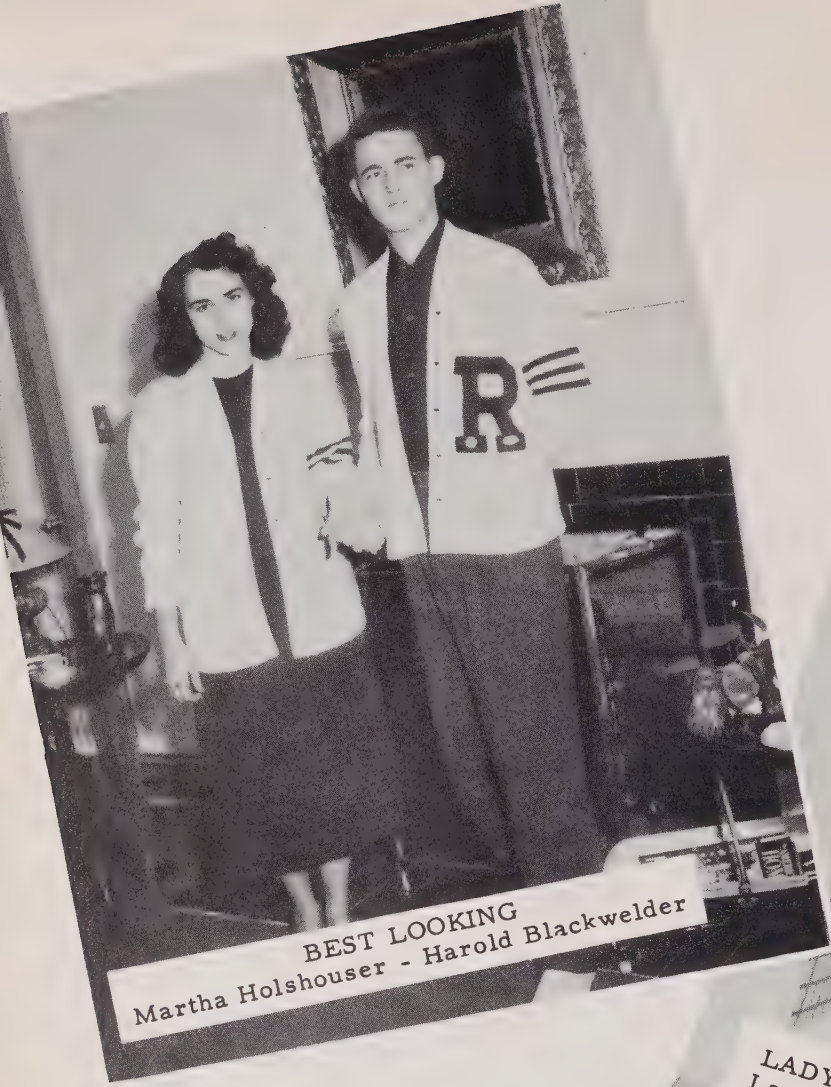

BEST LOOKING
Martha Holshouser - Harold Blackwelder



LADY AND GENTLEMAN
Larry Corl - Shirley Arey



WITTIEST
Tom Puckett - Norma Jean Hill

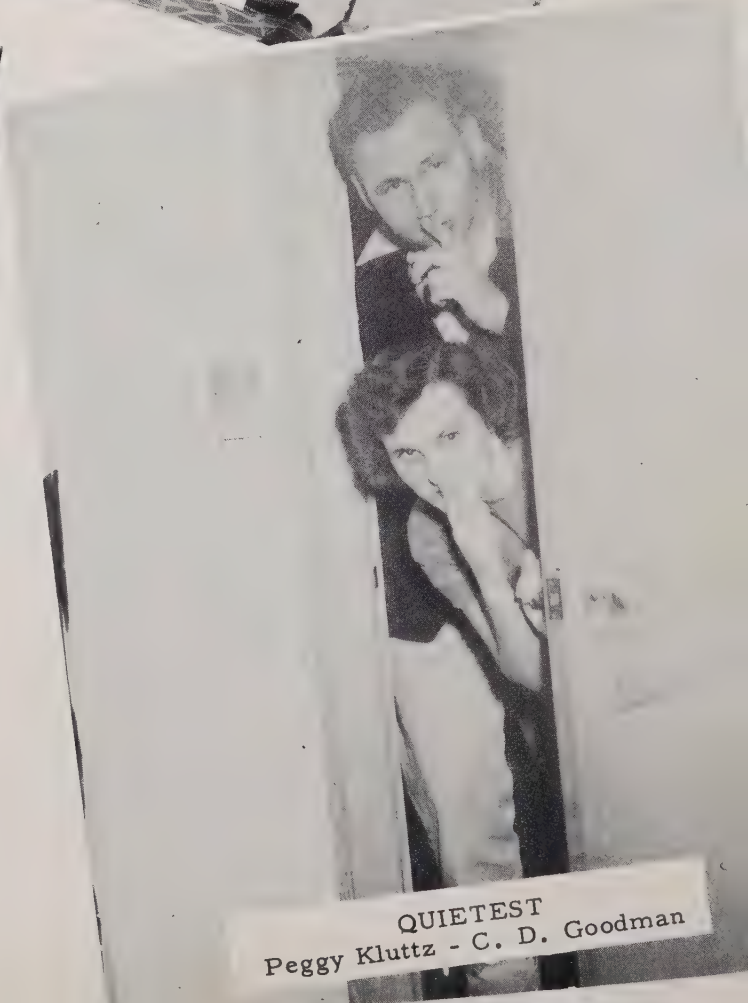

QUIETEST
Peggy Kluttz - C. D. Goodman

SUPERLATIVES



MOST ORIGINAL
Gladys Trexler - Gregory Taylor



MOST LIKELY TO SUCCEED
Margaret Hinson - John Bost



MOST POPULAR
Jackie Beaver - Jimmy Poole



CUTIEST
L. T. Shuping - Bessie Lea Doby



UNDERCLASSMEN





MRS. LEWIS BOST



MRS. WAYNE JOHNSON

JUNIOR

CLASS OFFICERS

Seated: President, CATHERINE FISHER
 Standing: Secretary, RUBY JEAN SHIPTON
 Treasure, LOUISE BURR
 Vice-President, KENNETH HOFFNER

JUNIOR MARSHALLS

LILLIAN TAYLOR
 Chief, RUBY JEAN SHIPTON
 MARLENE BOST
 CATHERINE FISHER
 HERMAN MORGAN
 NELL MISENHEIMER



SIDES JEWELRY SHOP, ROCKWELL, N. C.

JUNIOR CLASS

Ben Agner
Floyd Beck
Marlene Bost
Louise Burr

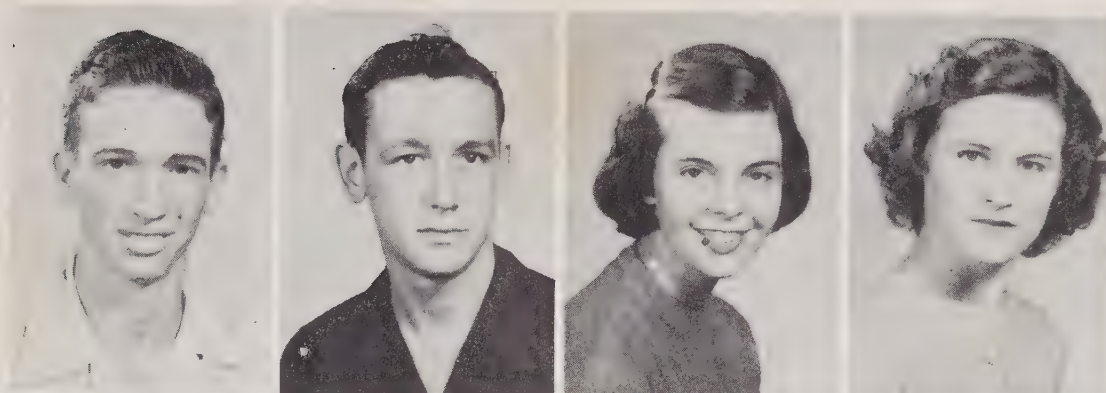

Elmer Lee Cline
Annie Earnhardt
Bill Earnhardt
Janie Catherine Eagle



Catherine Fisher
Carolyn Gordy
Franklin Hampton
Elaine Heglar

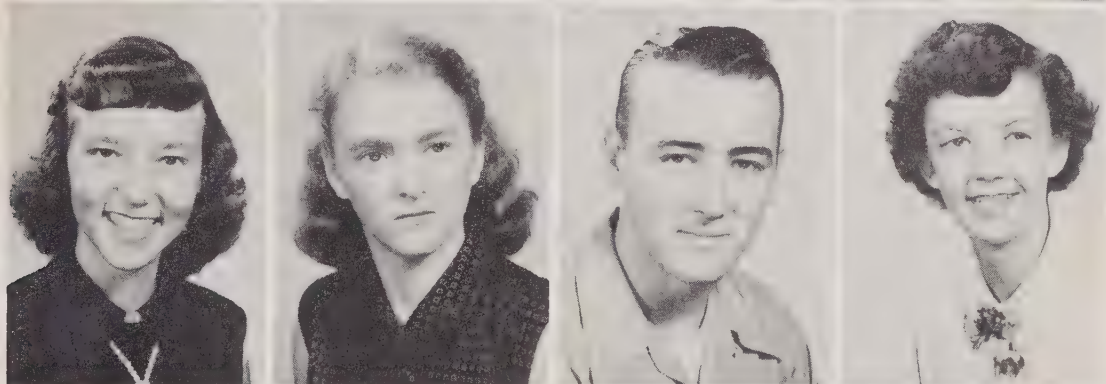

Kenneth Hoffman
Donald Hoffner
Harvey Holshouser
Jimmy Kesler

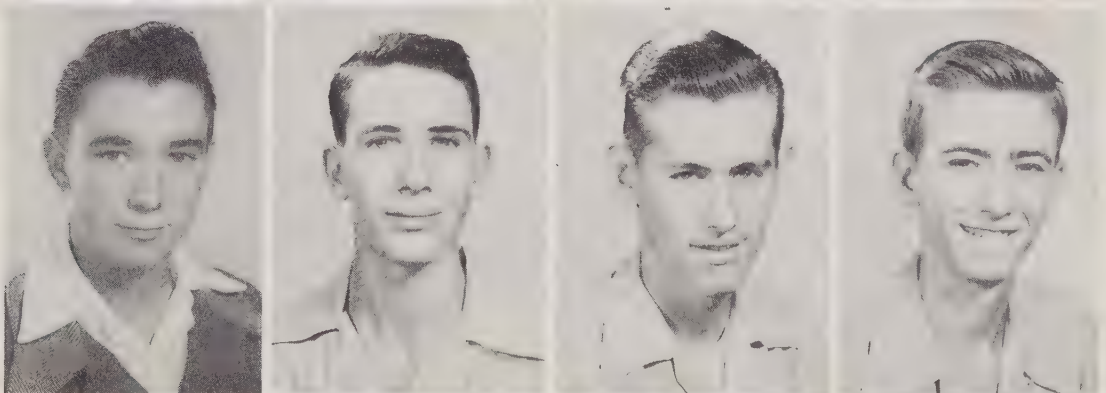

Robert Lowery
Syliva Lowman
Nancy Lyerly
Jean McGuire



JUNIOR CLASS

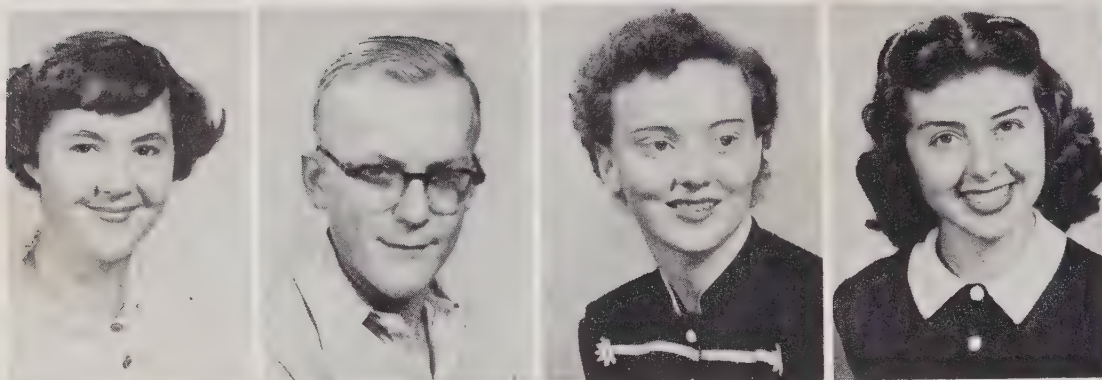

Inez Medley
Donald Mesimer
Nell Misenheimer
Jean Montgomery

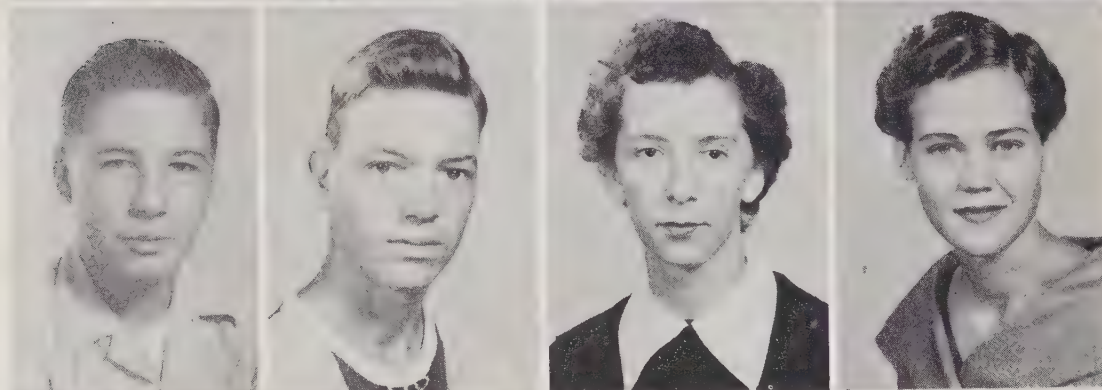

Thomas Moose
Herman Morgan
Ruth Morgan
Sue Odell

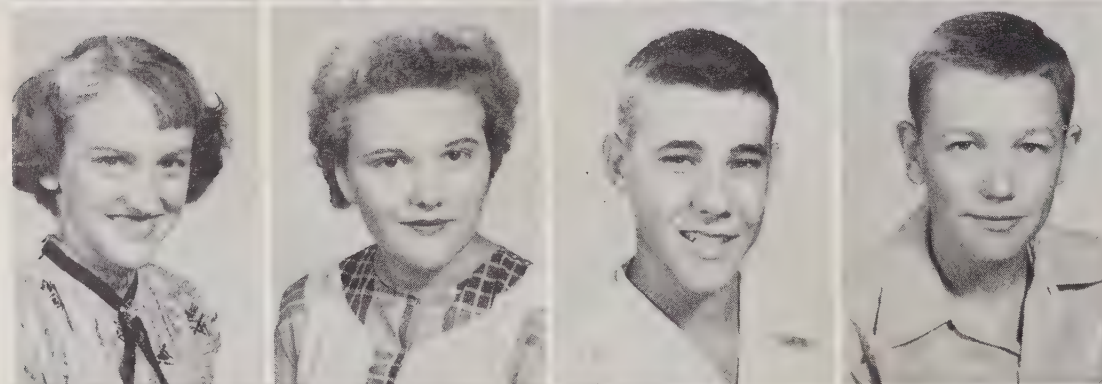

Mary Catherine Owens
Mary Helen Roseman
Bobby Russell
Roy Shepherd



Ruby Shipton
Sue Shuping
Lillian Taylor
Carolyn Trexler

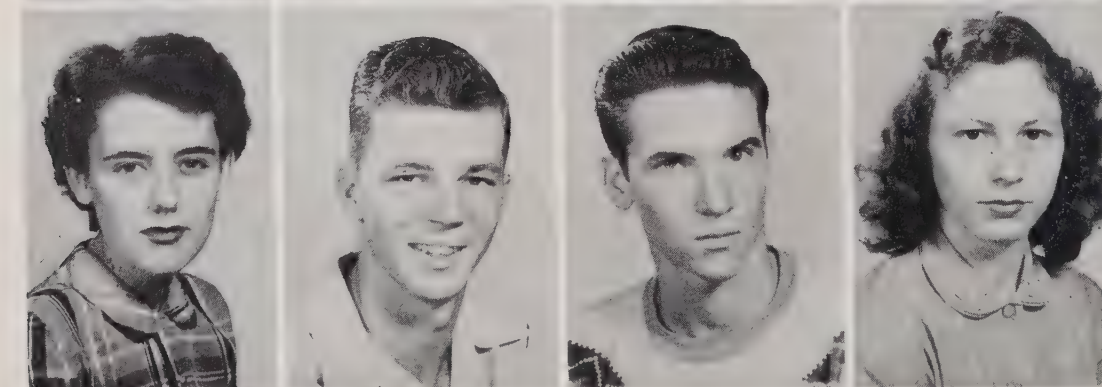

Rachel Trexler
Ray Wilhelm
D. C. Vanhoy
Mrs. Janet Brady Wagner

SOPHOMORE

CLASS OFFICERS

President..... Larry Vanhoy
 Treas..... Joan Coley
 Vice-Pres..... George Poole
 Secretary.... Mary F. Stiller



FRESHMEN

CLASS OFFICERS

Treas..... Frances Lookabill
 Vice-Pres... Helen Honeycutt
 President..... Bill Brown
 Sec..... Shirley Fesperman

SPONSORS



MISS RUTH WAGNER

MR. JAMES McCLOSKEY

MR. CECIL GILKERSON

MRS. JOHN RINK

SOPHOMORE CLASS



Lee Agner
Shirley Anthony
Clyde Arey
Betty Austin
Lee Bassinger

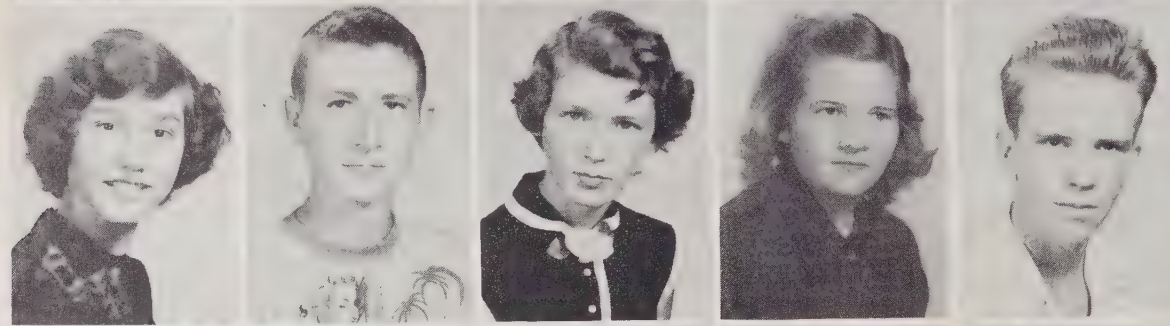

Rosa Belle Biggerstaff
Wayne Bost
Joan Coley
Nell Corl
James Correll

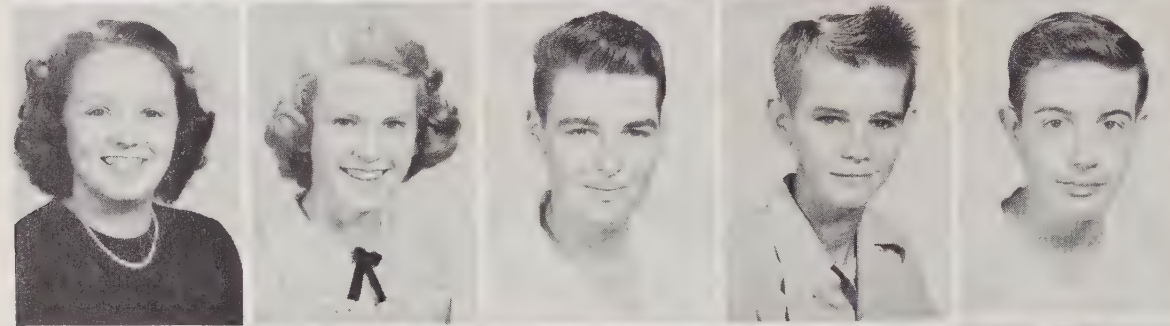

Joann Cox
Ann Cruse
Gene Eagle
Claude Earnhardt
Johnny Efird

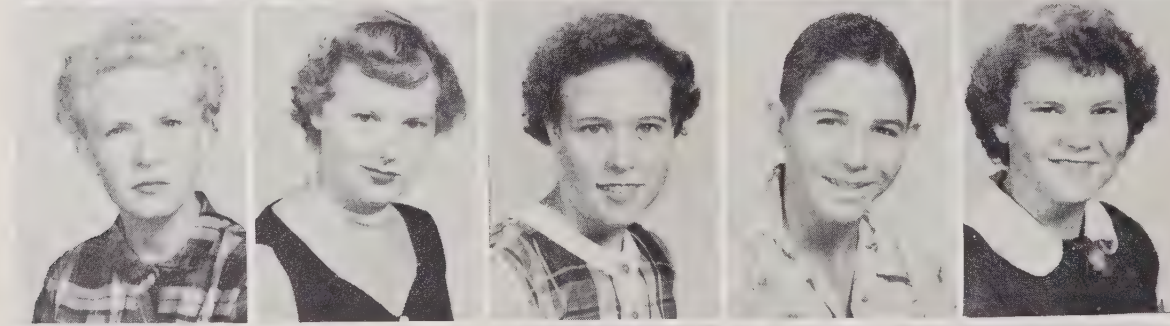

Violet Eudy
Ann File
Naomi File
Jerry Fry
Lavada Galloway



Louise Goodman
Shirley Greene
Bobby Hall
James Haynes
Johnnie Hoffner

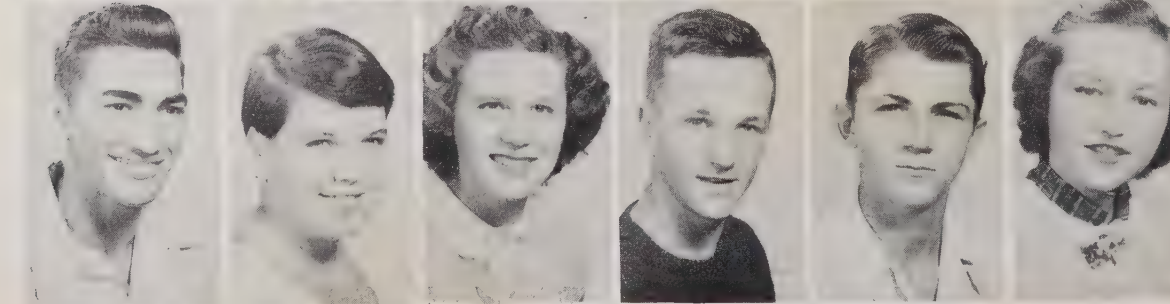

Bobby Ray Holshouser
Dolores Honeycutt
Shirley Jacobs
Willie Johnson
Bill Kluttz
Carrie Lefler

SOPHOMORE CLASS

Nancy Lefler
Norman Leonard
Mary McGuire
Bebe Mesimer
Terry Milier



William Morgan
Joan Morgan
Lawson Odell
Yorke Peeler
Ruby Pickler



Ruth Pickler
Junior Poole
Hazeline Poole
James Puckett
Jimmy Puckett



Frankie Rattz
Ralph Shepherd
Kenneth Shue
Howard Shuping
Eugene Sides

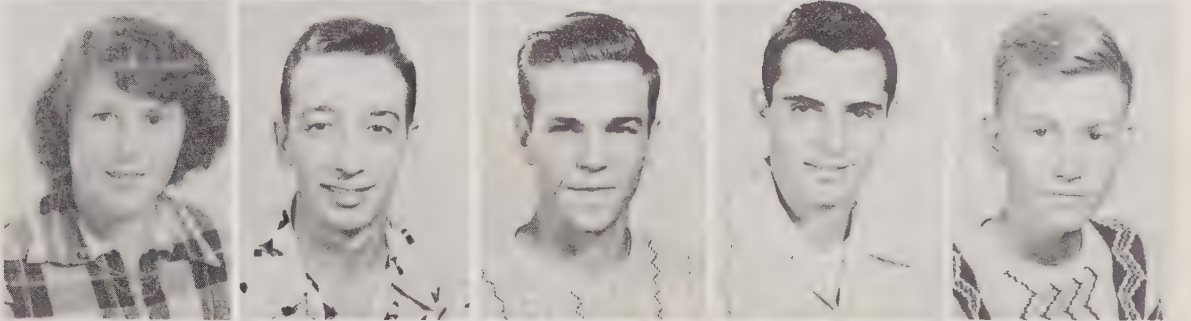

Glenn Sides
Thomas Small
Mary Stiller
Mary Catherine Stoner
Amy Swink



Louise Trexler
Ruth Trexler
Lillian Troutman
Lloyd Troutman
Larry Vanhoy
Mary Ann Walters

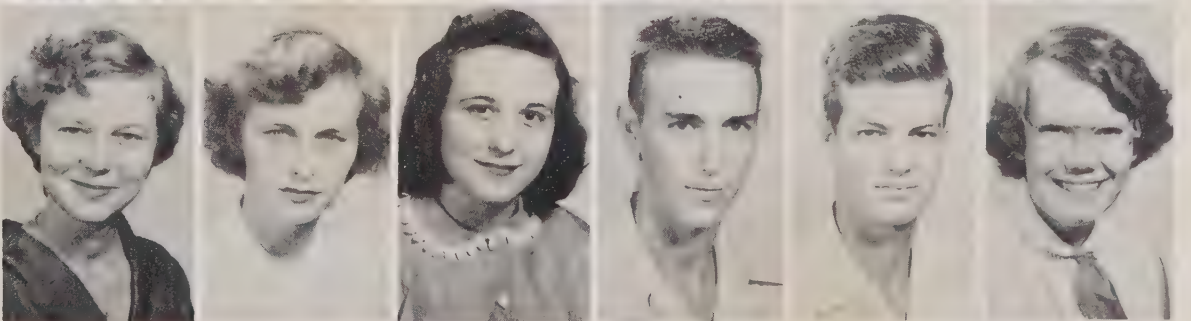

FRESHMAN CLASS



Billy Adams, James Agner, Isabel Barrier, Norma Beaver, Oscar Bost, Pearl Bost, Rebecca Bost, Andrew Brown, Bill Brown, Dottie Brown, Leon Casper, Barbara Culp, Kathleen Earnhardt, Frances Eddleman, Calvin Euart, Lewis Featherstone, Lillian Fesperman, Shirley Fesperman, Janet File, Ray File, Hugh Fowler, Catherine Freeman, Jeanne Frick, Allen Galloway, Joyce Grass, Freddie Hall, Oliver Hall, Coleen Haynes, Genvieve Haynes, Audrey Hoffman, Curtis Hoffner, Margaret Hoffner, Harold Holder, Mary Virginia Holshouser, Nancy Holshouser, Helen Honeycutt, Shirley Honeycutt, Bobby Hopkins, Geneva Hooks.

SANITARY BARBER SHOP, ROCKWELL, N. C.

FRESHMAN CLASS



Annie Sue Johnson, Reba Kennedy, Ethel Kirkman, Margaret Kluttz, Sarah Kluttz, Rebecca Lentz, Peggy Lipe, Frances Lookabill, George Lyerly, Gernal Lowman, Clara Morgan, Eli Morgan, Dewey Lee Morgan, Mary Catherine Morgan, Pauline Morgan, Roland Morgan, Edna Owens, Roy Pethel, Betty Pickler, Guy Puckett, Faye Ritchie, Peggy Sue Ritchie, Fred Setzer, Sarah Shue, Kay Shuping, Dewey Sides, Stella Sides, Annita Small, Franklin Surratt, Betty Thompson, Thomas Trexler, Janice Vanhoy, Kenneth Vanhoy, Clyde Walker, Betty Jean West, Douglas White, Carol Wiles, Myron Wilhelm, Betty Wise.



ELEMENTARY GRADES



ELEMENTARY FACULTY



Mrs. Frank Hodge
First Grade
Catawba College, A. B.
Granite Quarry, N. C.

Mrs. Jennie Ruth Plyler
First and Second Grade
High Point College, A. B.
High Point, N. C.

Mrs. Mable Isenhour
First Grade
Appalachian State
Teachers College, B. S.
Gold Hill, N. C.

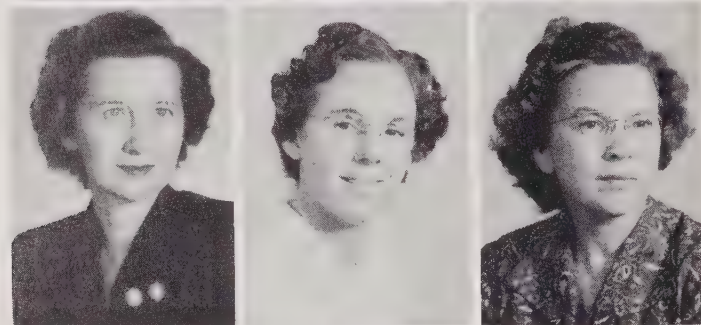

Mrs. Harold Eagle
Second Grade
Catawba College, A. B.
Salisbury, N. C.

Mrs. Mary Sowers
Third Grade
Catawba College A. B.
Rockwell, N. C.

Mrs. Louanna Verble
Second Grade
Catawba E. C. T. C., A. B.
Rockwell, N. C.

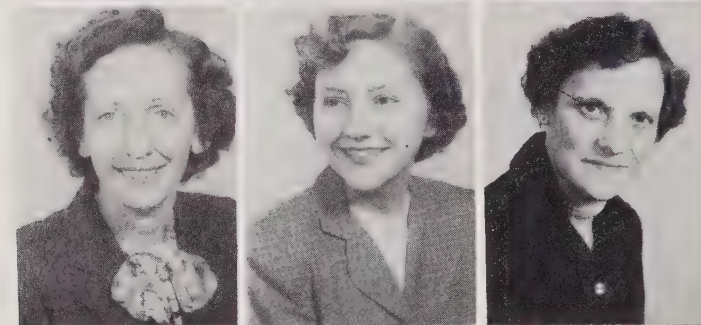

Mrs. J. W. Huneycutt
Third Grade
Appalachian State
Teachers College, B. S.
Rockwell, N. C.

Miss Martha Peeler
Fourth Grade
Appalachian State
Teachers College, B. S.
Gold Hill, N. C.

Mrs. Inez Sloan
Fourth Grade
Catawba College, A. B.
Salisbury, N. C.

Mrs. Ruth Beaver
Fifth Grade
Lenior Rhyne College, A. B.
Rockwell, N. C.

Mrs. Sarah Sowers
Sixth Grade
Catawba College, A. B.
Salisbury, N. C.

Mrs. Cline Isenhour
Fifth Grade
Catawba College, A. B.
Gold Hill, N. C.

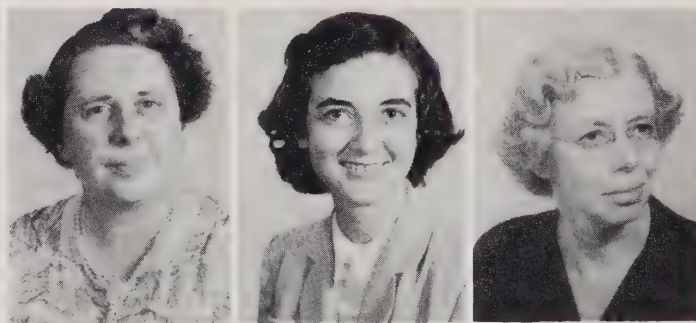

Mrs. Carrie Currie
Sixth Grade
Catawba College, A. B.
Rockwell, N. C.

Mr. Melvin Morgan
Seventh Grade
Catawba College, A. B.
Salisbury, N. C.

Mr. Herman Leonard
Seventh Grade
Lenior Rhyne College, A. B.
Granite Quarry, N. C.



Mr. Warren Kesler
Eighth Grade
Catawba College, A. B.
Salisbury, N. C.

Mr. O. T. Smith
Eighth Grade
Catawba College, B. A.
Salisbury, N. C.



EIGHTH GRADE



MR. SMITHS ROOM: Bobby Joe Beaver, Bobby Gene Bost, Betty Lou Brady, Richard Brady, John Carl Jr., Carl Dixon, Benny Drew, Betty Jean Efird, Annie Lou Fraley, James Gallimore, Janice Haynes, Richard Hefner, John Honeycutt, Merlin Horton, Kenneth Isenhour, Louise Kirk, John Kluttz, Barbara June Long, Jerry Morgan, Vickie Moose, Jimmy Pickler, Sam Rothrock, Jean Shuping, Ned Stoner, Loretta Troutman, Eugene Weant, Thomas Yelton.



EIGHTH GRADE

MR. KESLERS ROOM: Gladys Artz, Larry Barger, Harold Beaver, Fred Benfield, Annie Mae Boger, Bobby Boyd, James Brady, Larry Brown, Helen Carl, Allen Cozart, Jack Doby, Josephine Earnhardt, Bobby Goodman, James Harwood, Willie Hofner, Alice Hooks, Robert Hopkins, Harry Johnson, Cleo Jones, Allen Lyerly, Bobby Ray Lyerly, Rebecca Measimer, Joe Miller, Sandra Odell, Ray Pickler, Jackie Rattz, Roy Shaver, Margaret Shinn, Phil Simpson, Kay Stoner, Jimmy Varnadore, Larry Whitt.



SEVENTH GRADE

MR. LEONARDS ROOM: Lucille Barringer, Ann Brown, Martha Brown, Jerry Wayne Drew, Juanita Eagle, Carol Earnhardt, Larry Frick, Jack Galloway, Lloyd Grass, George Hall, Billy Holshouser, Jo Ann Honeycutt, Midgie Honeycutt, Sparks Honeycutt, Betty Lou Jacobs, Frank King, Helen Lyerly, Billy Medley, Cecil Medley, Sue Powlas, Wayne Reeks, Herman Shinn, Bobby Shuping, Janice Small, Wayne Trexler, Danny Tweed, Donny Tweed, Gerald Walker, Gerald Wilcox, Barbara White.



SEVENTH GRADE

MR. MELVIN MORGANS ROOM: G. L. Barringer, Janet Benefield, Norma Jean Brady, Norman Brown, Bobby Burris, Darnell Collins, Bryan Conry, Cecil Cooper, Harold Corl, Robert Corl, Larry Fesperman, Eugene Goodman, Eugene Gordan, Mozelle Hefner, Joan Heilig, B. K. Holshouser, Gail Leonard, Bobby Martin, Blake McGuire, Jerry Miller, Myrtle Morgan, Jo Ann Morgan, Wayne Poole, Brooks Puckett, Eugene Ritchie, Roy Rowland, Carol Rummage, Pearle Stoner, Marie Wilcox.

SIXTH GRADE



MRS. CURRIES ROOM: Carolyn Arey, Eugene Baker, Gary Beaver, Norman Beck, Joyce Benfield, Wayne Brown, Viola Brown, Mary Ellen Corl, Norma Jean Correll, Mary Ann Doby, Gary Earnhardt, Sue Earnhardt, Beaufard Fraley, Peggy Haynes, Sue Holshouser, Robbie Honeycutt, Margaret Kesler, Ellen Ludwick, Betty Jo Miller, Ronald Morgan, Clyde Overcash, Bobby Rinehardt, Billy Shaver, Floyd Sides, C. J. Soloman, Philip Thompson, "Becky" Varnadore, Rose Wagner, Jackie Walker.



SIXTH GRADE

MRS. SOWERS ROOM: Ruby Basinger, Jimmy Beaver, Karen Bostian, Marion Brown, William Dixon, Rachel Earnhardt, Helen Featherstone, Frances File, Floyd Goodman, Bobby Ray Gregory, Howard Hill, Carolyn Holshouser, Betty Howard, John Kluttz, Edward Lentz, Shirley Lyerly, Betty Jane Miller, Carolyn Morgan, Vernon Page, Clara Mae Shaver, Raymond Shue, David Sides, Wayne Smith, Marshall Snider, James W. Treace, Barbara Trexler, Jack Trexler, Donald Wilhelm, Harold Yost.



FIFTH AND SIXTH GRADE

MRS. SPRYS ROOM: Norma Jean Barringer, Carol Bass, Irene Benefield, Jimmy Bost, Nancy Lee Brewer, Barbara Connell, Tony Cranford, Charles Earnhardt, Clyde Featherstone, Gailya Fowler, Gaynelle Galloway, Phyllis Grass, Vann Hankins, Wanda Hefner, Kay Holshouser, Jerry Kluttz, Lloyd Kluttz, Jackie Leonard, Wayne Moose, Bobby Joe Petrea, Richard Powlas, Harold Rinehardt, Mary Kathryn Rowland, Homer Lee Safrit, Jerry Lee Sides, Jean Strube, Charles Taylor, Rinda Treece.

FIFTH GRADE



ROCKWELL RADIO
AND
ELECTRIC CO.

MRS. BEAVERS ROOM: Sandra Beaver, Ann Brown, Betty Brown, Jerry Burkett, Carolyn Cauble, Gene Culp, Tommy Drew, Wayne Eddleman, Robert Efird, Brenda Heglar, Bobby Heilig, Patsy Holshouser, Bruce Johnson, James Jones, Lee Roy Kirk, James Lyerly, Anis Maners, Jean Martin, Thomas Moose, Bobby Morgan, Mary Frances Peacock, Betty Sue Petrea, William Ridenhour, Marie Rowland, Shirley Shuping, Barbara Snider, Ralph Stoner, Joe Trexler, Patricia Wagoner, Linda Whitt, Louise Winecoff.

FIFTH GRADE

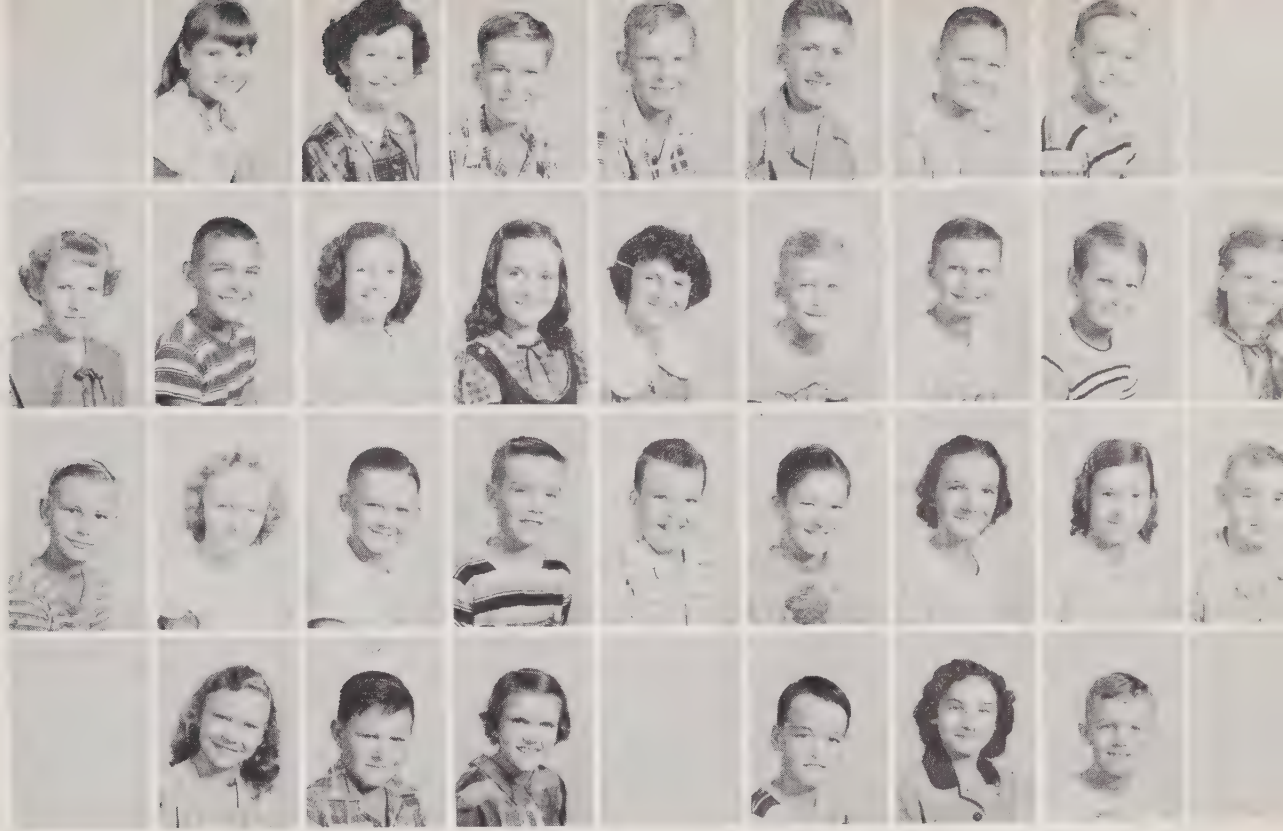

MRS. CLINE ISENHOURS ROOM: Carolyn Benefield, Rachel Bost, Roy Burkett, Larry Carter, Tim Culp, Wayne Cross, Joe Freeze, Clara Leigh Goodman, Wayne Goodman, Ann Carol Helderman, Mary Ida Hodge, Betty Holshouser, Mickey Holshouser, Grady House Jr., Billy Joe Johnson, Ann Jones, Leslie Kesler, Peggy Kluttz, Tommy Lefler, Barry Leonard, Tony Lyerly, Jay Morgan, Pearl Morgan, Sybil Penniger, Jimmy Ritchie, Carolyn Seabolt, Larry Shipton, Mary Strube, Timothy Thompson, Joyce West, Robert Wyatt.



FOURTH GRADE

MRS. SLOAN: Brenda Bass, Betty Bost, Jimmy Bost, Patsy Bost, Thomas Correll, Myrtle Cranford, John Culp, Melvin Dixon, Judy Eller, Abbie Hahn, Syliva Haynes, Syliva Holshouser, Ronald Horton, Diane Kennedy, Don Kluttz, Brenda Leazer, Peggy Leonard, Barbara Lentz, Donald Miller, Ronnie Mooney, Colleen Pickler, Nancy Safrit, Ernest Shepherd, Jimmie Stone, Wayne Stokes, Carolyn Taylor, Wayne Taylor, Clinton Vanhoy, Larry Veach, Bobby Varnadore, Marlene Waller, Jerry Wiles.

POWLES
FUNERAL HOME
ROCKWELL, N. C.



FOURTH GRADE

MISS PEELER: Louise Barnhardt, Yorke Beaver, Donnell Benefield, Jimmie Brady, John Corl, Melva Corl, Bobby Drew, Edward Eagle, Thurman Eford, Hazeline Featherstone, Edith Galloway, Rebecca Heilig, Bonnie Holshouser, Brenda Holshouser, Guy Jones, Daisy Kluttz, Jerry Kluttz, Gearlene Leonard, Judy Misenheimer, Tony Moore, Johnny Morgan, Margaret Overcash, Katie Puckett, Beulah Rowland, Ray Sechler, Mary Shue, Brenda Small, Linda Snider, Helen Treece, Alex Trexler, Billy Varnadore, Nancy Walker.

THIRD GRADE



MRS. HUNEYCUTTS ROOM: Gail Arey, Pearl Barringer, Dale Basinger, Jimmie Benefield, Kenneth Bostian, Carolyn Brown, Betty Jean Coggins, Jerry Corl, Peggy Cozart, Cecil Deal, Judy Fatata, James File, Joe Gallimore, Nell Goodman, Ronnie Hahn, Doris Hall, Dorothy Hall, Anderson Haynes, Barbara Holshouser, Loena Holshouser, Jay Johnson, Sue Linker, Brenda Lyerly, Laurence Misenheimer, Guy McGuire, Junior Morgan, Brantly Park, Martha Poole, Gerald Rattz, Nancy Roseman, Robie Swink, Barbara Thompson, Martin Trexler, Barbara Walker.

THIRD GRADE



MRS. SOWERS ROOM: James Neil Beaver, Brenda Biggerstaff, Helen Boger, Larry Brown, Valeria Carter, Ronald Cauble, Kay Correll, Johnny Drew, Brenda Earnhardt, Wayne Fesperman, Gary Hall, Melvia Hall, Peggy Hampton, Mary F. Honeycutt, Don Huffman, Patricia Honeycutt, Bill Kirk, Donald McIntyre, Shelva Miller, Tony Misenheimer, Chester Moose, Carolyn Morgan, Jerry Page, Willie Page, Eleanor Poole, Betty Power, Nancy Shue, Lester Shuping, Patsy Trexler, Coy Ray Wiles, Gary Wyatt.



SECOND GRADE

MRS. VERBLES ROOM: Janice Baker, Maurice Bost, Terry Braswell, Barbara Dry, Richard Eagle, E. J. Efird, Betty Eudy, Kaye Eudy, Raymond Fox, Charles Hill, Leslie Holsouser, Clifford Kesler, Terry Kesler, Gary Kluttz, William Ludwick, Dottie Morgan, Brenda Peacock, Thomas Powlas, John Remetta, Marion Rothrock, Junior Rowland, Gary Rummage, Bobby Safrit, Novella Scott, Nelson Shepherd, Mary Ruth Snider, Faye Solomon, Edith Swinson, Marlene Swinson, Lillie Treece, Phyllis Trexler.



SECOND GRADE

MRS. EAGLES ROOM: Terry Beaver, Ruth Brown, Judy Earnhardt, Vance Eller, Brenda Kay Fisher, Barbara Sue Hill, Gene Hill, Edgar Honeycutt Jr., Judy Huffman, Priscilla Jones, Clifford Kluttz, Dean Kluttz, Kenneth Long, Becky Lyerly, Wayne Medley, Billie Misenheimer, Mary Ann Misenheimer, Linda Peacock, Michael Rinehardt, Tommy Rinehardt, Bobby Rowland, Monnie Sechler, Sandra Selle, Mary C. Shinn, Monty Simpson, Carlie Snyder, Rebecca Snyder, Jackie Steele, Randy Stiller, Lollie Mae Taylor, Sandra Trexler, Dianne Vanhoy, Max Varnadore.

FIRST AND SECOND GRADE



MRS. PLYLERS ROOM: Brenda Barringer, James Boger, Paula Jean Bost, Howard Crowe, Freddy Drew, Betty Sue Featherstone, Elaine Fisher, Lorraine Fisher, Gail Goodman, Carolyn Harwood, Kay Helderman, Billy Herrin, Steven Holshouser, Ruby Sue Kesler, David Kluttz, Keith Leonard, Jo Ann Martin, Carol Ann Miller, Cheryle Morales, Larry Morgan, Brenda Penninger, Kay Petrea, Calvin Reid, Patsy Roseman, Victor Roseman, Norman Shue, Kenneth Treece, Eugene Trexler, Tony Misenheimer.

FIRST GRADE



MRS. ISENHOURS ROOM: Larry Beaver, Donald Braswell, Betty Brooks, Sandra Brown, Earl Cranford, G. D. Cruse, Judy Earnhardt, Jimmy Fatata, Harold Fesperman, Jean Fraley, Vickie Hankins, Kermit Holshouser, Frances House, Johnny Ludwig, Charles Miller, Gay Miller, Kay Miller, Richard Miller, Geraline Power, Kay Shinn, Larry Small, Jimmy Snider, Billy Swinson, Joseph Tompson, Theresa Trexler, Troy Truce, Joe Varnadore, Jenny C. Verble, Joe Wagoner, Linda Whitt.



FIRST GRADE

MRS. HODGES ROOM: Barbara Beaver, April Brown, John Ray Earnhardt, Betty Efird, Diane Eudy, Ellison Fesperman, Mary Frances File, Martha Jean Fisher, Gwynn Goodman, Judy Hill, Nina Ruth Hodges, Phyllis Hopkins, Sue Jones, Paul Kennedy, Ronnie Loftin, Roger Maners, Steven McIntyre, Phyllis Morgan, Barbara Ridenhour, Beulah Rowland, Thomas Shuping, Larry Taylor, C. B. Treece, Clarence Trexler, Junior Troutman, Lonnie Vanhoy, Clarence Waller, Billy Whitt, Sylvia Yost.

POWLES FUNERAL

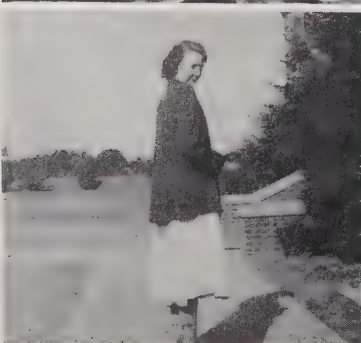
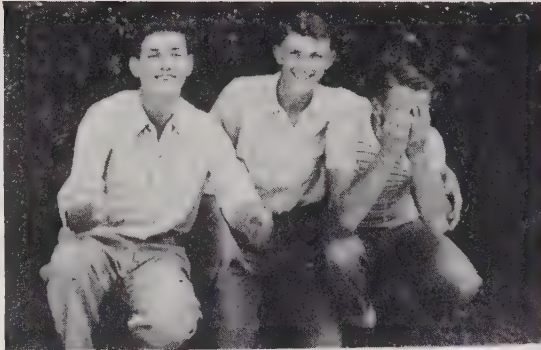

SPORTS



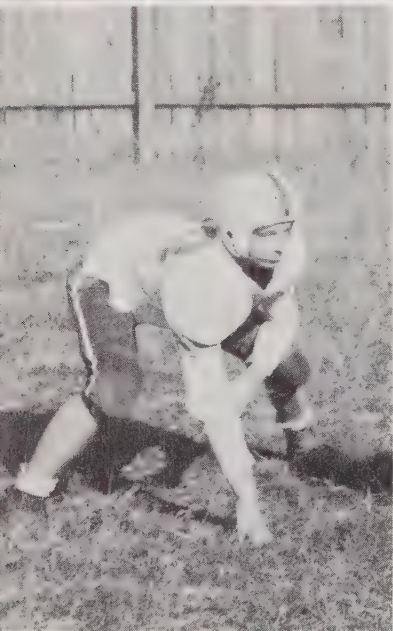
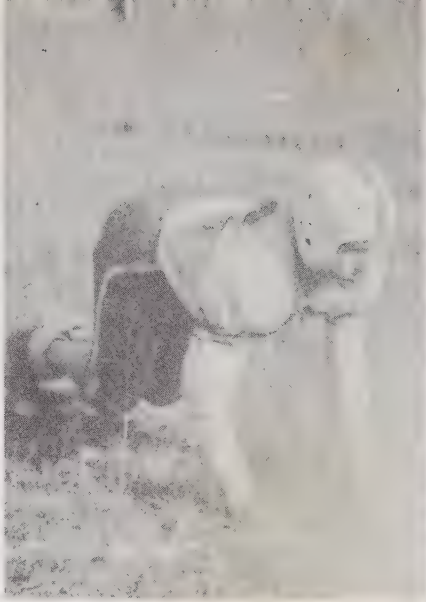

BOBBY JO BEAVER
 FRANKLIN SURRATT
 RAY FILE
 JOHN KLUTTZ
 ANDREW BROWN
 KENNETH VANHOY
 MIKE CONRY

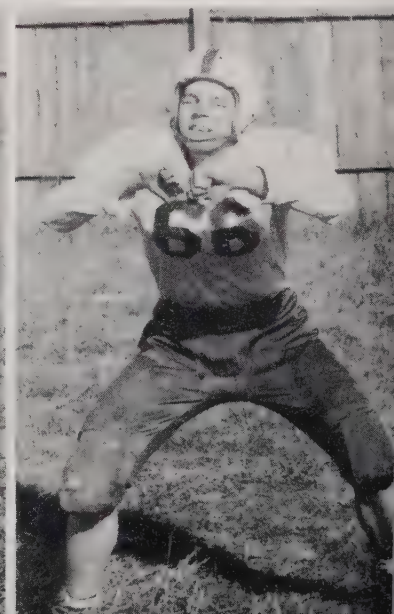

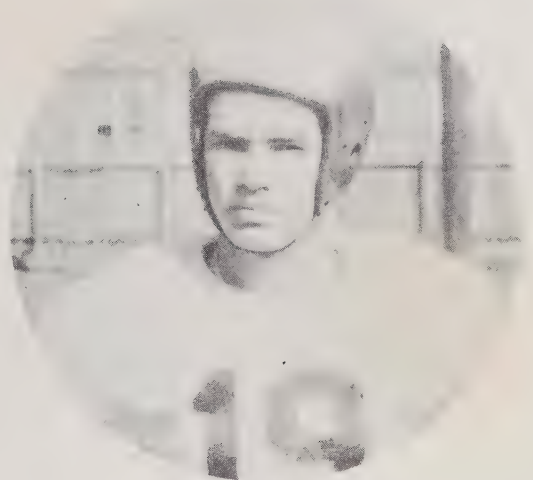

HAYDEN EARNHARDT
Most Valuable Player

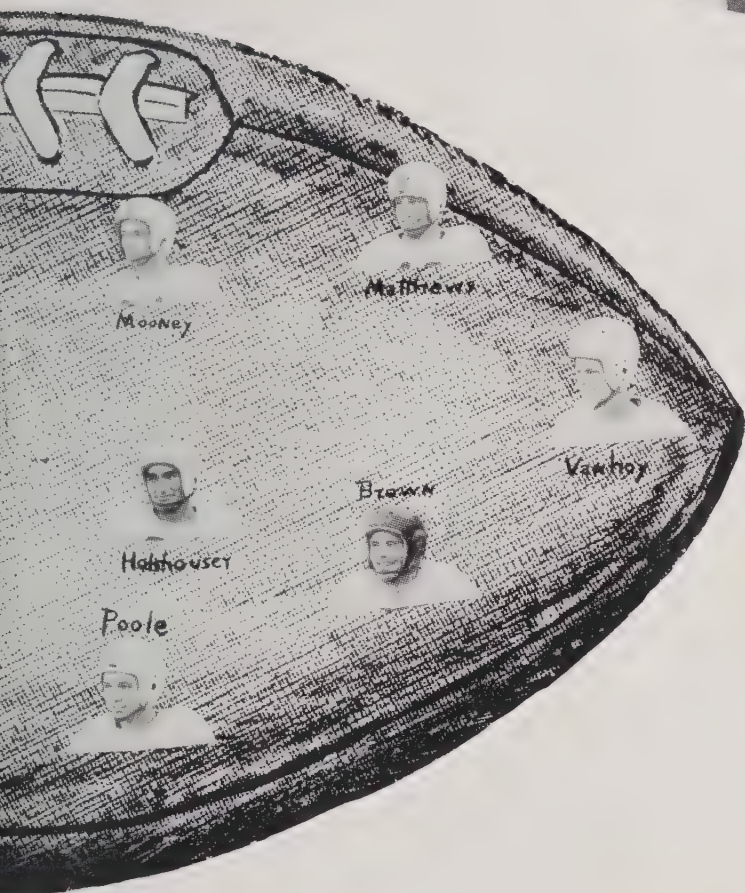

JAMES HAYNES
BOBBY FESPERMAN
HAROLD BEAVER
BILL KLUTTZ
JERRY FRY
RAY WILHELM
BILL EARNHARDT

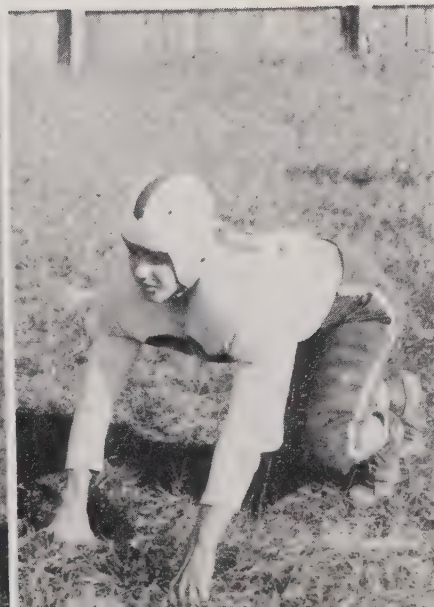
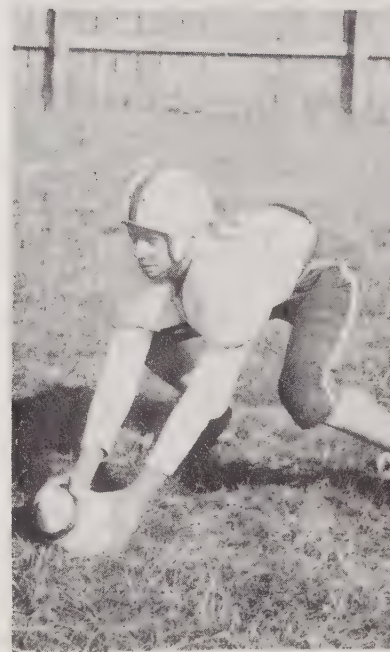

FOOTBALL



Bobby Holshouser



Hayden Earnhard



Bobby Mooney

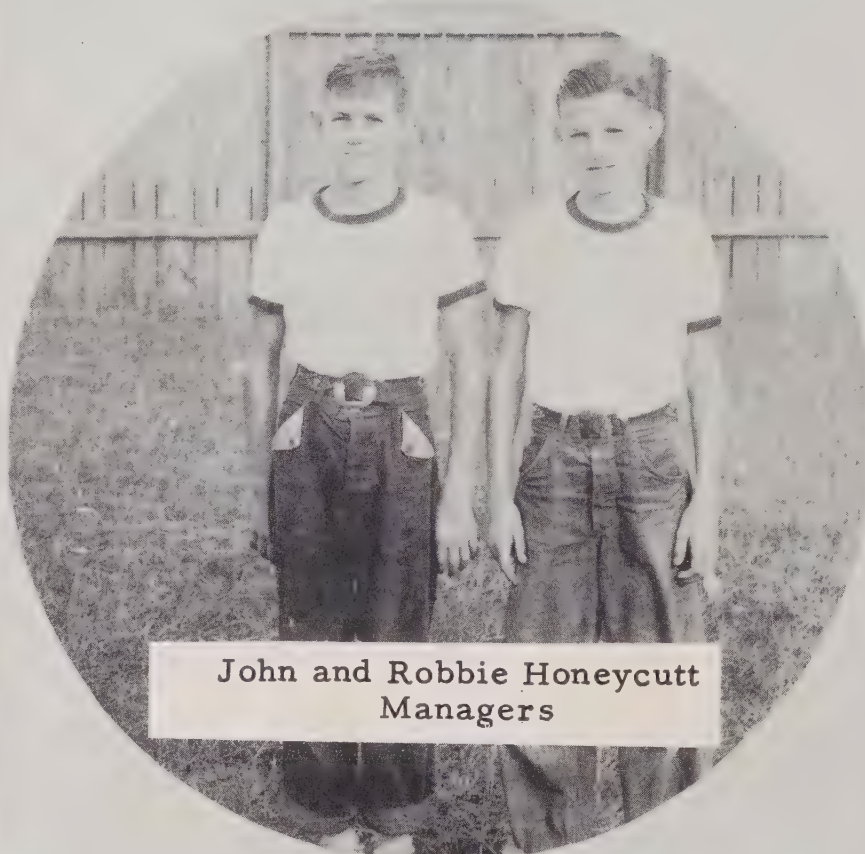

John and Robbie Honeycutt
Managers



Harold Blackwelder



Junior Holshouser



Jimmy Poole



Bill Brown



Junior Poole



Luther Matthews



Larry Vanhoy



Glenn Sides

CHEER LEADERS



Chief: Sue Odell

CLOCKWISE

Nell Misenheimer
Jackie Beaver
Mary Frances Stiller
Jean Montgomery
Jean McGuire
Guy Puckett
Nancy Holshouser
Sue Odell



1952 GIRLS'



POWLES FUNERAL HOME

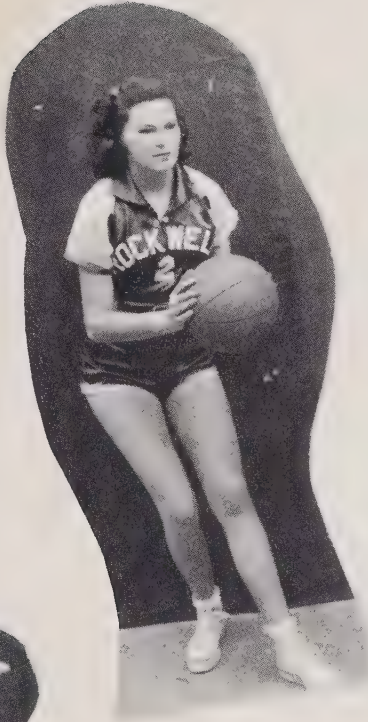

BASKETBALL

Libby Bost, Lavada Galloway, Sarah Kluttz, Helen Honeycutt, Nancy Holshouser, Nell Misenheimer, Ruby Jean Shipton, Joan Coley, Mary Virginia Holshouser, Joan Morgan Frankie Rattz, Coach Cecil Gilkerson, Captains: Jackie Beaver, Minnie Rattz.

BOYS' BASKETBALL 1952

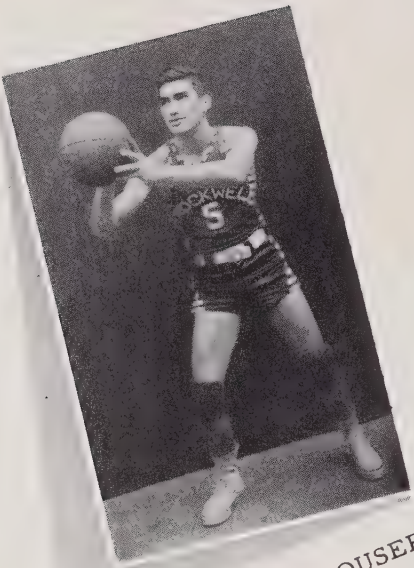

BOBBY RAY HOLSHOUSEF



JIMMY POOLE

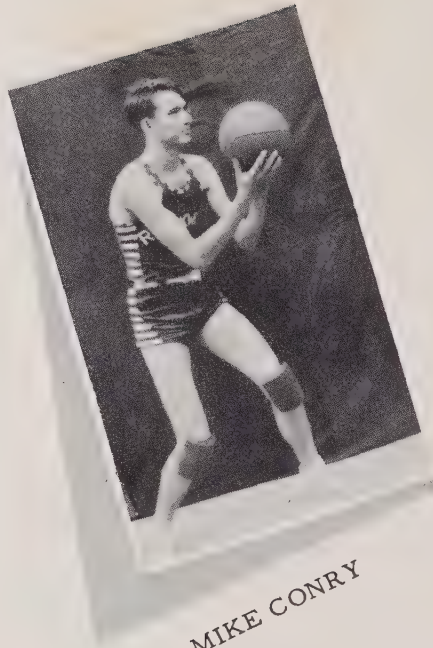

MIKE CONRY

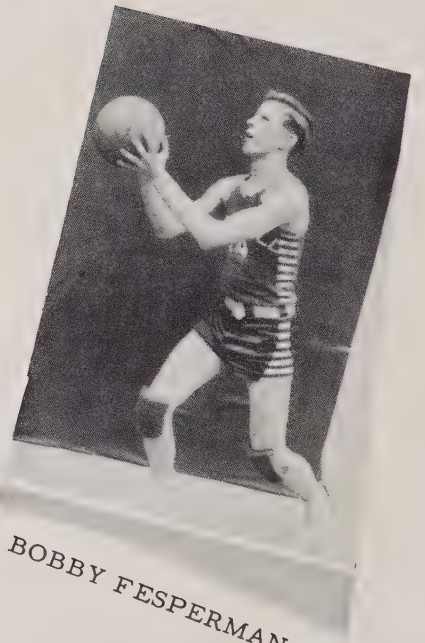

BOBBY FESPERMAN



"BUZZ" PEELER





HAYDEN EARNHARDT



MILBURN LEONARD



JAMES PUCKETT



BILL BROWN



LARRY VANHOY



WAYNE BOST



C. A. COZART, GENERAL CONTRACTING, Rockwell, N. C.

Hi-Lights Of Rockwell Sports

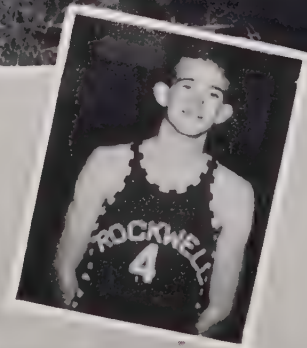
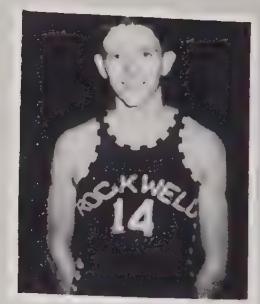
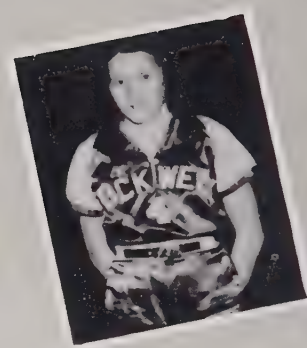

ACTIVITIES



ANNUAL STAFF



First Row: Sue Ritchie, Marvin Misenheimer, Jackie Beaver, Larry Corl. Second Row: Mrs. Rink, Sue Odell Martha Holsouser, Minnie Rattz, Gladys Trexler, Marlene Bost, Tommy Puckett. Third Row: Yorke Peeler, Jr., Larry Vanhoy, Annie Lea Lyerly, Ruth Hooks, Elaine Heglar, Nell Misenheimer, Mike Conry, Luther Matthews.



EDITOR

JACKIE BEAVER



LIBRARY CLUB

President:
Minnie Rattz
Vice-President
Shirley Anthony
Secretary:
Mary Eller
Treasurer:
Joyce Boyd

Standing: Dewey Culp, Annie Sue Johnson, Norma Jean Hill, Becky Lentz, Shirley Jacobs, Peggy Jo Lipe, Katherine Freeman, Colleen Haynes, Mrs. Puckett, Mary Louis McGuire, Violet Eudy, Priscilla McGuire, Nell Corl, Ann Cruse, Mary Ann Walters, Peggy Featherstone, Rosabelle Biggerstaff, Margaret Klutz, Carol Wiles.

HI-LIGHT STAFF



Jackie Beaver, Editor; Sue Ritchie, Associate Editor.

HONEYCUTT'S GROCERY

GLEE CLUB



MARLENE BOST
Pianist



MRS. VIRGIL LYERLY
Director

BRADY AND EARNHARDT LUMBER CO.

GOLD HILL, N. C.

MUSIC STUDENTS



MRS. GLEN MISENHEIMER
Director



F.H.A.

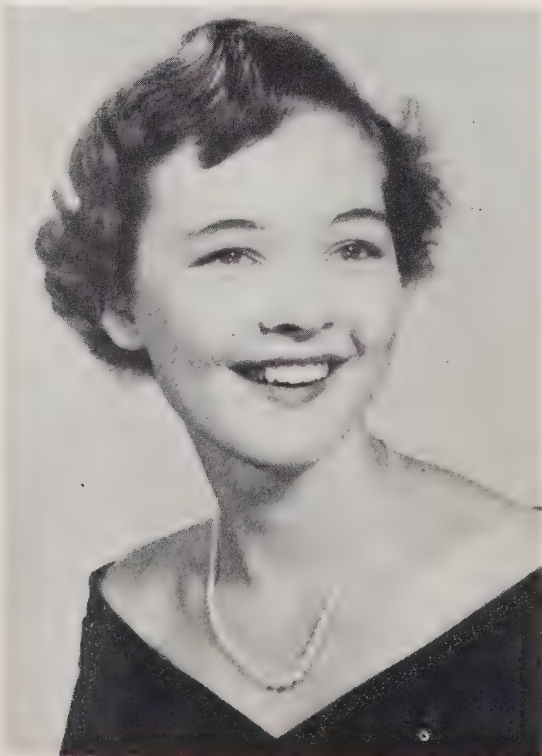

SUE RITCHIE
President





F.F.A.



JOHN BOST
President





SENIOR CLASS PLAY



MRS. GORDON HUNT
Director

QUEEN..... Catherine Freeman
KING..... Bobby Ray Holshouser



MOOSE AND SON
GROCERY



**SENIOR
4H
CLUB**



**JUNIOR
4H
CLUB**



**B. AND T.
FOOD LOCKER
ROCKWELL, N. C.**



FRENCH



First Row: Joann Cox, Sue Odell, Nell Misenheimer, Elaine Heglar, Nancy Lyerly, Marlene Bost, Jerry Fry. Second Row: Louise Goodman, Mrs. Puckett, Ann File, Hazeline Poole, Dolores Honeycutt, Naomi File, Clyde Erie. Third Row: Yorke Peeler, Jr., Thomas Moose, Bill Kluttz, Donald Mesimer, Robert Lowry, Kenneth Hoffner.

MONOGRAM



CLUB



BETA CLUB



Gertrude Frick, Shirley Arey, Ruth Hooks, Milburn Leonard, Geneva File, Mike Conry, Ruth Goodman, Annie Lea Lyerly, Margaret Hinson, Martha Holshouser, Hayden Earnhardt, Janet Wagoner, Jackie Beaver, Sue Ritchie, Dewey Culp, Kenneth Hoffman, Robert Lowery, Nell Misenheimer, Marvin Misenheimer, Janie Eagle, Annie Earnhardt, Advisor; Mrs. John Rink, Katherine Fisher, Tom Puckett, Ben Agner, Nancy Lyerly, Marlene Bost, Ruby Shipton, Lillian Taylor, Elaine Heglar, Carolyn Gordy, Herman Morgan.

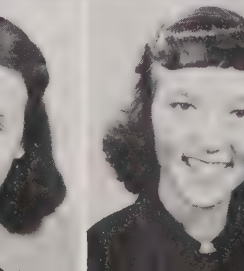
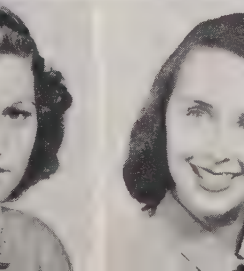
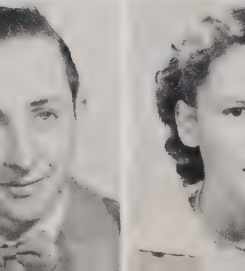
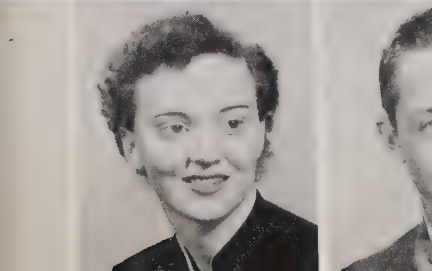
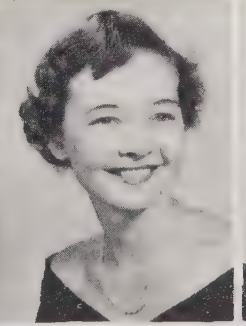
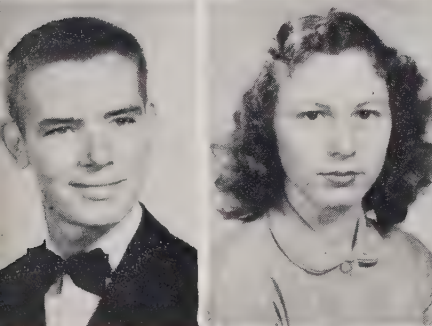
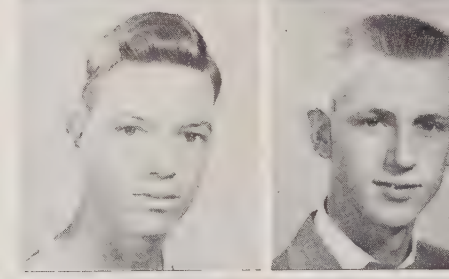
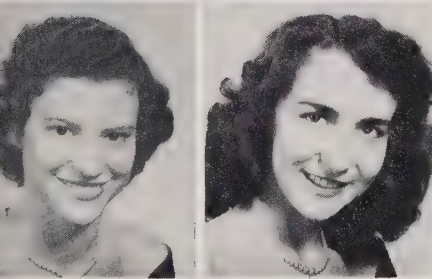
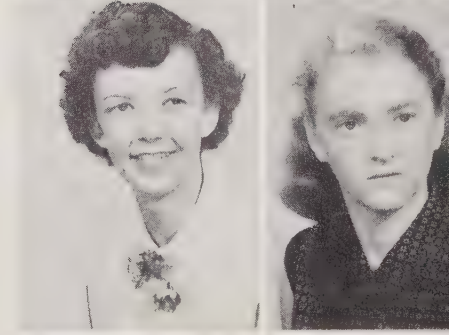
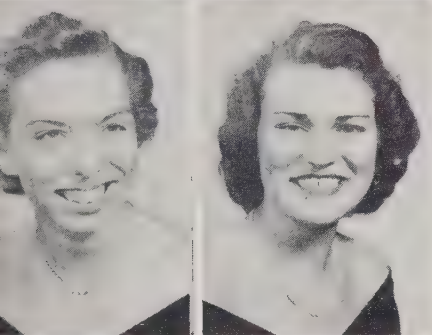
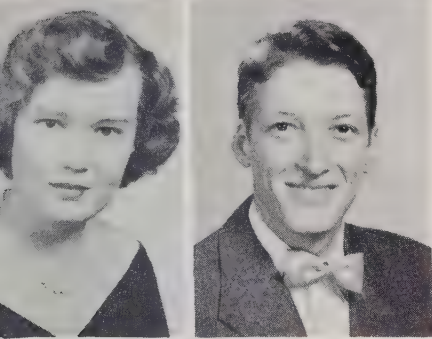
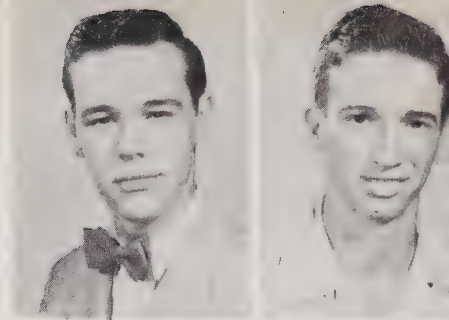
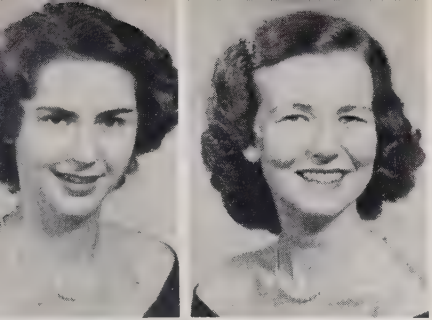



OFFICE WORKERS

Ruth Hooks, Nancy Lyerly, Ruby Jean Shipton, Mr. Puckett, Annie Lea Lyerly, Marlene Bost.



STEVIE WILLIAMS, Janitor



In the four years that Mr. Puckett has been at Rockwell, we have seen many improvements. Under his direction, a new section, which houses the cafeteria and three additional classrooms was added to the elementary building. Our film library has been enlarged so we can enjoy one of the largest in the county. Play ground space has been increased and provided with the latest in equipment. Attractive and restful lounges have been added for the students. All streets around the school grounds have been paved.

To our Principal, we say "thanks" for a better Rockwell school!



Mrs. Spencer Bost, Mrs. George Parks, Mrs. J. C. Trexler, Mrs. J. A. Miller.



P. T. A. OFFICERS



MRS. J. A. MILLER
Head of Cafeteria

President..... Mrs. Thomas Moose
 Vice-President..... Mrs. Glenn Misenheimer
 Treasurer..... Mr. M. L. Penninger
 Secretary..... Mr. Clyde Barrier

BINGHAM LUMBER CO. , GOLD HILL, N. C.



BUS DRIVERS

Gregory Taylor, Jim File, Bessie Lea Doby, Robert Lowry, Kenneth Shaver, Roy Shephard, Hayden Earnhardt, Freddie Hall, Ray Wilhelm, Kenneth Hoffner, James Alexander, Dewey Sides, Gene Eagle.

BETA CLUB INITIATION



BRADY'S SERVICE STATION

Willie HOSIE
Walter
Hayden Camhardt
Gregory Taylor B.T.
John Boat
Ruey Moreta
Bobby Gesperman
"Boss"
Sue Ritchie
Margaret
C.D. Goodron
Denera File
Margaret
Haukel Blackwell
Mary Ellen
Mary Louise
Pickler
Kenneth
Mary Erank
Mary Ann
Peggy Featherstone
Jimmie Skyping
Priscilla McBride
Jennie Holshauer
Larry Carl
Jackie Beaver
"Jake"
Ruth Goodman
Mary
Norma Jean Hill
Lester Brown Jr.
Dorothy Trice
Jimmie
Peggy
I. L. Skyping
Lester
Dorothy
Jimmie
Pool

SENIOR CLASS WILL

We, the Senior Class of 1952, being certain of sound and sane mind, hereby make this our Last Will and Testament.

ARTICLE 1: Having acquired more talents than we could use, we do let fall these talents on the shoulders of the worthy underclassmen.

James Alexander wills Bus No. 33 to anyone who can stand the noise and the people that ride it. Ruth Hooks wills her music talent to Faye Ritchie. Peggy Featherstone wills her top locker (No. 44) to Violet Eudy. Mary Eller wills her bookkeeping and shorthand books to Frances Lookabill and Johnnie Hoffner. Minnie Rattz wills her basketball ability to her sister, Frankie. Gladys Trexler wills her little feet to Nell Misenheimer (they're only size 9). Sue Ritchie wills her petite charm to Ruby Shipton and Jean McGuire. Dewey Culp wills her ability to be in the Beta Club to Lavada Gallaway. Gertrude Frick wills those sweet-smelling fish that we have in the lunch room to the lunchroom staff and to anyone else who likes to smell them. Tom Puckett wills his stilliness and "little Black Book" to "Buzz" Peeler. Junior Holshouser wills his love for girls to Bill Earnhardt. Hayden Earnhardt wills his good looks to D. C. Vanhoy. Jackie Beaver wills her ability to get out of classes to Nell Misenheimer. Norma Hill wills her front seat on No. 10 to Polly Morgan. Larry Corl wills his "short size" to "Possum Johnson". Bill Cruse wills his love for foreign girls to "Cider". Jimmie Shuping, Mary Louise Pickler and Peggy Kluttz will their corner in study hall to anyone who can occupy it as well as they did. Milburn Leonard wills his place on the baseball mound to anyone who can throw his leg over his head and fire the ball over the plate. L. T. Shuping wills his ability to getting in trouble to anyone who thinks he can keep up his average. Martha Holshouser wills her position as Art Editor of the Annual to Sue Shuping. Marvin Misenheimer wills his arm wrestling championship to James Puckett. Margaret Hinson wills her physics book to Jimmy Puckett. Kenneth Shaver wills Bus No. 24 to anyone who can stand the sound of it. Luther Matthews wills his voice to anyone who can stand the sound of it, and his football uniform to anyone who can stand the smell of it. John Bost wills his red pants to anyone who can fight the glare. Jimmy File leaves his bus and half the redheads to anyone who can handle them. Bessie Lea Doby wills Bus No. 51 to anyone who thinks they can manage those kids on it. Mike Conry wills his long legs to anyone who can't grow a set. Ruth Goodman wills her quietness to Tommy Moose. Annie Lea Lyerly wills her mobility to hunt Mr. Puckett when the telephone rings to Marlene Bost (hoping she can find him). C. D. Goodman wills his red curly hair to Harold Holder. Priscilla McGuire wills her shorthand book to Mrs. Hunt. Bobby Fesperman wills his seat at the card table upstairs to anyone who is lucky enough to win. Gregory Taylor wills Bus No. 60 to anyone who can hold the "hot rod" down. Geneva File wills her bashfulness to her sister, Naomi. Jimmy Poole and Harold Blackwelder will their seats at the table in the gym to Bobby Mooney and Harvey Holshouser if they can stand the price. Lester Brown Jr. wills the entire school to Mr. Puckett. He says he is through with it. Mary Euart wills her beloved grammar book to her brother, Calvin. Joyce Boyd wills her love for boys to Sue Odell.

ARTICLE 2: To the Juniors, we leave our senior dignity, and the right to boss underclassmen.

ARTICLE 3: To the Sophomores, we leave them to cause trouble (if they think they can get by with it).

ARTICLE 4: To the Freshmen, we leave the hopes that they will get to the top of the ladder (Honest, like we did).

ARTICLE 5: To Mr. Puckett and the faculty, we leave that mob of students and sincerely hope your patience and constant guidance will be remembered and appreciated through the years. Hereupon, we, the foresaid class of 1952 in witness thereof, do set our hand and seal.

Annie Lea Lyerly
Testator



We, the seniors of fifty-two,
Leave our memories and good times to you.
We will take again one final look,
And close the covers of all our books.

There were days when we were sad and blue
And hours of happiness were often few,
But that only made us want to succeed
And prove our worth through a worthy deed.

May we say to our classmates, our friends so true,
We shall never forget our years with you:
And to our teachers who have worked for our gain,
Your kindness and care were not in vain.

That words won't speak so loud as a deed,
Is a teaching we would do well to heed,
Here's a final wish as we say goodbye, --
May our lives do credit to dear, Rockwell High.





HEADQUARTERS

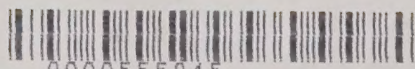

9000555845

