

(except 12-22 MAXX Feb).

Memoranda

is being C. ...
Memo parts for 24 Jan

March 1969

Island Johnston @ full
Pacific Ocean

Return of ... to the
Johnston - USEC.

G Synch lab 95 103.
75 90.

Phil Shelton

24 Jan - 27 Mar 1969

Sand-Johnston

except 12-22 Feb.

G 5y

24 Jan 1969

1530 - 1968 BB playing off
W. Beach,

1 BPC rd to Xmta.
Dead one in E Bank - skel

BB Imm + Ad on E Hill
at least 3 nests started NE slope
1 started on 1 set

RT - one SW flock of 5?
while playing ball.

GBT - 2 on 1 set

BrN 1 ~~in~~ injured - 1 set

Cat

Scoties: Not down by 1945, maybe met
by 2005 - too late to tell! Rom no shot.

25 Jan 1969

~~MC NW NE P E S I W~~

~~GP ~~4~~ 0 3 5 2 3 10 - 2 29 ^{25th}~~

~~RT 6 0 4 0 0 0 0 - 14 24*~~

~~WT 0 0 0 0 0 0 0 - 0 0~~

~~BTC 0 0 0 1 0 0 0 - 0 = 1~~

* could have been some duplication

~~B- 13~~

~~U 39~~

	I	A	~1900
BB: P.	2	0	
EH.	6	~10	
I	3	4	

~~GBT- 3-4 SSURX~~

~~5 NEI Bank~~

~~1 Islet (didn't go over)~~

25 Jan 69

~~RFB- ~200³⁰⁰ on dock at SS,
mostly ~~SS~~ sub ad white.
1 Banded Br. ; 1 all dark~~

~~ST- 1st Serial underwore 1920
Few landing w of Pl 1 by 1990~~

27 Jan 69

BTC - No ex mtr 1400 -

RFB, 1430-1600	DK, BBr,	SWB SW Ad,	no
#6-9	12	243	admix.

#5, 6 + SEI	6	160	
-------------	---	-----	--

none on NB for NEO or SEI few soaring

few on So v. m. j.

So Sh	2	~ 60	
1st st	4	~ 75	
Dock	8	134	non Ad.

BB 1430-1600 km Ad.

Pen 1 1

Block Pen 1 7

E Hill 8-10 ⁼²⁰ 10m + 6yr. + 8 in air

SE slope 2 2m:4

Concr. Block 1 1

Islet 4 7

Dock 1

27 Jan

ST B ~~|||||~~ ~~|||||~~ ~~|||||~~ 1 = 16

A ~~|||||~~ ~~|||||~~ ~~|||||~~ ~~|||||~~ ~~|||||~~ ~~|||||~~ ~~|||||~~ = 40

GF - None on series at 1430 -

~ 50 inflated or partially so gulars

~ ~~100~~ 150 birds total < 10 km + sub ch

~ 40 on Islet, including at least

half a dozen w/ ~~speckled~~

sootied heads - none displaying

Cattle Eg - Islet.

535-13570 - am by turn around, on 55

615-01951 Pl. by turn, on < 10 day ch

27 Jan 69

~~1 933-34294~~

2 933-04835 Pink Str. activity counting

~~3 823 23483 + 823-28539~~

4 ~~933 12238~~ Pink Str. Fight on Court?

5 753-13595

~~6 933 80632~~

7 Guywire Str. unbound

8 " " "

9

10 CIS-614-76533 Slot board

11

12 Br. N. Scot E Hill + down sh. of Pen

13 2,100 near end of Pen

14

15

16

B/N 642-01124
am SW

H mess NE.

28 Jan

B ~~18~~ ¹⁷ (bonds - one prev rem)

Unb 47

collection of sword needles

933-17321 - pink str.

~~CIS - for str. yet? Soaring, Feb 1945~~

~~Mention day of care in report
Buy paper~~

29 Jan

RFB → Pluck byld - 1430

2 in air over Π

- one or two in air over Barrade 1430

still present, no egg at 2400 hrs.

Shorebirds 1800 - MC NW NE P E S W I Tot

GP 9 1 7 13 1 2 9 2 -

RT 2 0 0 0 0 0 0 2? -

WT 0 0 0 0 0 0 0 0 -

BTC 0 0 0 10 0 0 0 0 -

ST B 5 + 3 = 8 U 8 + B = 21

over I at 1925.

CLS - E Hill Soaring 1920 Bandon Pt by,

calling in air. drag E slope Sev X

fin lit bright in Boerkes.

29 Jan

GF 1830 Br. Col. 275, 40 at 1920

~150 on wire at 1920

Sub-dead - (get pr) 737-2674/

230 on wires - 0030 + 40 on Islet.

GBT - at least a dozen over on Islet at

1840, incl. NE I Bank.

2 on SSW KX

0100 - ~25 NE I Bank

BIN - 8 mess N 0045

Eggs - in GF col.

RFB - Ad ~~♀~~ voice Broken Wing - 55

~1600 on wires at 1920

E 2500 0030

+ 50 Islet

Br. N 1 on Islet ~1840

3-400 Rock

150-200 Pen 0045 E 200 on Islet 0100

BB at least 40 counted in Logon 1 on Pen (Jmn)

at 1915 still nearly all white Br.

587-90762 - dead Scheach 05

29 Jan 69

Monk seal - prob from early AM.
afterbirth reddish w/ Mappot by
dark:

Pup - ♂ of 1st clutch, unless I mistake
umbil for. drooping open.

114cm to crotch + ~16 = 130cm,
♂

587-90713 - Eslope 14 GF

Report - Discount G.Br. ♂ theory for
Julian 1967.

- Grass inland not kept, but Elucina

30 Jan 69

~~B III III~~

~~u III III III III III III III~~

RTB - 1200 - on gr: Mid PH, TC, HP,
1400 " " no ✓ ✓

+ 500 of PH, COQ, PCO: all gone
at night

4 ♂ deign overhead 1400

1415-11, by Rd - still no egg 2900-egg

~~B/BTC~~ - end of pen - 1500

GBT - on one egg 5500 RX 1430

GF - ♂ warbled w/o perch infl.
Worn ~ like last night

~~RFB also - per Mass NE 0000~~

ST 933-65417-05

RFB-587-90762 Bonded br. w/white dome bond.

all P still in bloom; R w/ bloom, but worn on ends

30 Jan

GF 737-26741

PL-4 new; 5 1/4; 6-10 old

PR-4 new; 5 1/4; 6-10 old

R-6 (Rth) worn, others

all newer; RR 2+3, RL1, 3+4 ^{may be} older than others

Head heavily mottled; Br. white, w/ few red feathers lower throat.

Seal - ♀ took brief swim ~ 10 min about 1100 over to Ch. Stephens.

~~RFB - 2 in Mass UF~~

GBT - NEIB - ~ 25

no eggs.

15/et ~ 50

1 broken egg.

Br. N. ~ 4400 on Juliet.

0030

B.B. - ~ 25 on Juliet at 0300 Mostly Ads.

30 Jan

Sare

38 GF AMP ^{inf.} 587-90309 PR-62, 10 n. RR 1, 3, 6 n.

39 " " ^{no} touch 90500 PR 6, 10 2; only RR 6 out RL 6 new

40 ST GS.

41 ST ~~753-90752~~ } Pooled, 933-14255

42 ~~853-90123~~

43 933-17967 - Recover GS.

44 933-05057

45 ~~823-29714~~ PR L 10 ^{old?} R 6 old.

31 Jan 1969

No eggs on Islet 1100-
No GBT or Br.N. one flew over
BTC on Islet
Cat E. by Gf Col.

Bob + 5 + 2 + 1 = 14

U + 5 + 9 + 2 + 5 + 1 = 21

933-68168 PS

RTB - 2 landed Pl. ACC - 1115

2 already there, all 4 squawking

7 over Br.N. 1515

all gone by dark

31 Jan 69

Johnston

RTTB 635-26838 (new) one egg PECT #1
bird small - most N. NE

615-01911 PECT no egg large bird
most N.

535-13515 " SW no egg left →

another flew as dawned

5 disp

1 on ground Ball field - flew before caught.

Sh	NEBA	TW	SW	RO	SWOB	NE	
GP	10	12	15	8	4	Total	~50
RT		2		10	0		~15

WAT - 2 over MACTerm 1245

Pintails - 3 in pen Rigging left - ♀♀

31 Jan 69

1920-25

	NAR	wires	Booff.	I	Deck	Col.
GF	30	150	60	0	5	295
RFB	0	2400	0	0		115
BB				8+		0

Cattle Egg on Islet. ~~1915~~ 1915

GBT - 5 on Islet; 8 on NEVB of 1930

Pr. By egg SW RT + 1 on egg

20 Egg of GF Col; 1 egg

BvN 2 on Fly 1930

CIS - 1 flushed E sh. & t duck -
not found @ 100

31 Jan 0030

GF. Boe of NAR wires Is. Deck

GF 70 224 410

RFB 3200 E300

~ 50 BvN - Egg of GF Col
no more GBT found dark

BvN - ~ 100 Egg of Boe of pen
~ 100 end of pen

BB - 2 end of pen

BLN - 3 on New NE.

Banded 652-49659

no BP nom

1 Feb 69

RFB - ¹⁵⁰⁰ Ad. imbr. on egg ACO
could be on ~~beamed~~ lost right

Jetties SW - 1600

SV. B III = 5 U: 4 + 3 + ~~4~~ III = 19

753-29183 B/N. 933-1057405

BTC - Rd wof Xantus 1500

¹⁵⁰⁰⁻¹⁵⁴⁵ MAR Islet Dock wires of E Hill
sounding

GF 1 45 1 75 275(30) 15

RFB 0 20 150 400 50

↳ 2 P on film p 90, 20% of 70 banded on dock sub

GF AM ponds infl. - dead nob. all 4 R new!

GBT - orange E of G.F.; 255W - 1500-1600

Eggs of G. Hill 1530 - flew to all bird cages and
feeding - insects?

Bill yellow, legs dark below tail; yellow above
no tuft on head. Flew to dock then back

1 Feb 69

642-01124 or. str. Am SW. 0100

GF - wires 225 Bougainville 35

RFB - 3000 on wires.

2 Feb - B ~~###~~ 11 = 8
U ~~###~~ 11 = 12

1025 - Seals went to water -
were out in 2-10 min, but pup returned
deplete cells from F
- 30' out by 1115
Pup visibly fatter

Egret by bird cage 1100. - by dock later.
Scaring C + RFB? Saw two flight
flies on S054, on dock - but
didn't see egret exactly
when Bobbin flew

PTC - NW of Knut 1100

~~GPT egg broken I left F. Lacked?~~

~~CIS-1935 soaring E Hill~~

3 Feb - B ~~###~~ 11
U ~~###~~ 11

933-0757?
823-23493-
orange post

Seals - up high all morning. at edge of K0
at 1400 - low tide - pup going into water
shed off. - played in water 2-10 min. F
called & both went back up beach.
Both sleeping halfway up beach 1500

BTC 1400 - wof Knut

1445 Murre on
Beach
also 1530 Skuas
disrupt.

WT - No RX 1445

RFB nest #3 645-07575

Red by Brownell

#2 615-01686 orange str.

#1 535-13525 chick grown little
2 overhead - 1500. Turn around No disp.

~~Islet 1415 No GBT - BB nest no ch.~~

GPT SSW, one egg cold, other w/ adme

~~CE - by cage - 1430~~

~~RFB on NAR - 1st juv seen 11600~~

4 Feb.

B-III
u-III III-1

1330- 3 RTPB disperses Terns cts.
in rt rain, overcast, fairly bright.

1355- 4 around "A" out-digs plus 3
over barack diggs, more str.

1 on gr. behind house plat - 1400 ⁹⁰⁰₂₅₅
ch #1 unatt. - 1400

H deep Sig Bldg 1500

egg #3 unatt at 1930 - cold - wind wasy
at 1400?

BTC - Rd w/ of Xmt, 1400 + 1500

~~Bill of RFB - Ch still black.~~

OT GF picking tril SE slope - 1430

~~CE longed F of GF col 1430~~

GBT - ^{both} ~~one~~ on egg - ~~small things and p...~~ 1435
found on RX, panned, flew bright + back to egg - 1445

~~No birds on dock 1430 - scanned by 66.~~

4 Feb

by old boat!

Seals back to berth place this morn.
no sign of having been in water by 1500
low tide ~ 1400

- 1930 - w/ lighter - no sign of being in the C-bank
till could show sea.

JI - 1815 - RTPBs on nests E of Ctr Ter.

whit - 1 by 2 96

1930 - GF RT diggs warbling near bay by the
3 other near w/ night powder - 1 saying
~ 6 of 9 chopers.

~~Wives 1955-2000 185 GF - 2300 RFB~~

~~Robb F Harbor - 1945 - 1 BrN Eg Lm~~

~~100 RFB dock - few of any thing on 1st~~

ST swirls smelt + sardine at 1930 - none
over d. (SS 1916); Smelt flock started in
+ turned back 1925 - 1945 swirl over SW

Now down by 2015-

CS² flushed from E slope 1940 - cold → settled
↑ joined by 3rd-PS → settled by slab

4 Feb 0100

Calm wind SE
Clear

~~RFP: 34 on dock~~

~~2700 on waves. Few pups.~~

~~GF 587-90712 - prey off SE sh.~~

~~174 on waves; none on ls bet~~

Few BB on shelf - no GF or RFB in sight

Small clump of BRN

~20 GBT - NE IB

none ssw unless on egg ^{did not} flush.

~10 E of GF

BRN - <50 ls bet; ~25 EGF; ~20 per

~ half as many, E like as before, 1 NEI

BRN-642-01124 Am SW done

Nothing Mus NE

~ doz ST on ground 1/3 SW & 7 Rd

~ some or few more SE end concrete

~200 along + E of GF

<400 in air + things

GPS - one E Hill - soiled; one of PS cover slab

5 Feb

1100 - Seals nearly to water off end of old boat.

1105 " in edge of water

1110 " in water - P never completely submerged.

1115 " out of water, heading back up beach.

1120 ♀ 6-10' from water on side - P up prob feeding?

1200 - still in same place.

1220 - Mound 20' so. ♀ wet but out P up in water.

1300 both in water.

1400+1430 - both bared out.

1500 - nothing leaving.

1530-45 (P. x) sleeping - foil in water

1610 - 10' out from morning bayles
on beach until dark

5 Feb.

RWB at least 3 dips. 1445. left 1550

#3 still cloud, 1500; 2 extra legs #1, plus one #2 ok.

#4 egg broken at Akond 1900 - shell soft. peck hole. (was on at 1430.)

1445-1515 NAR Islet Dock wires 50% 5000

GF 21 2 0 30+20 200 20

RFB 0 0 27 1000 1 Heavy pig, 1 white.

GF Col: 6 tan; No disp at all; 50-60 on eggs.

BB 1515 - 1 on Islet; E Hill 0 Islet 1.

GW hours 20; No birds 25.

1600 - 8 tan on E Hill, no Ads; prob had been scared off.

WT: 12 near NAR - 1445; Found dead GP - 3rd.

CE: 1500 - Dock

GF AF 757-29219 = PR 12, 4, 8 new, 9 3/4 other old

PK 12, 4, 5, 8 new 9 3/4 RRH 3, 4, 5 New

Dead & Rotten SW grass

5 Feb

B
u

No ST offshore ^{until} 1500 - ~~heard~~ small groups ^{~50} SE briefly at 1500

- heard singly → 1545 →

2 swam over delta 1555

1935-40 - Small swarms offshore - none over island.

GBT - 2 over Islet 1545

1550 one on egg; other not.

RFB - 25-50 fit on lowest section of wire

BTC - E slope 1600

1935.

GF 121 on wires 76 Barely down.

RFB 2400 wires.

6th wave - 1940 - Heavy clouds SE + Mist, mostly over coast, winds almost calm - saw

2100 Clear - SE trades 8-10 mph.

5 Feb.

More #23
+24

2245- GF 66 boxes of Junco, 150 wires.
RFB 2400 on wires - 66 on dock
5 GF + 4 RFB on NFD also 2 BUN

ST- 200 NE slope, 100 ESE of Kintu
1-2 Th. Slef + EGF; 1-2 Th. more
Scat in grass to SSW RX + inland
half way to rd + in bare spots along
old Rd.

Long EMI
0100
E from G231
+ wind 5054

B/N- 3 Wires N.E.
None on SW

B/N- ~15 end of Jan 2300
None E.H. el (2 at 0100
~30 EGF

GBT - at least 10 EGF
None SSW RX
heard over inlet

Almost nothing on plot - Noddies ?? may
be RX

6 Feb

1500 Ryo scored at B Buff E Hill 8 Feb
from - until 1800.

~~1845- M C NW, NE P E S T W. 707~~

GP

RT

GBT - 3rd box - 1845

1845 wind shifted grad from W. to North,
Suddenly pushed up to 200 followed at
1900 by heavy rain. moving from W.
Before Wind comes up eat 150²⁰⁰ GF on
wires incl 75-100 boxes of Junco.
RFB, fewer than last night.
after wind up - RFB in air. May see
50 sh.

almost No ST Built up - could hear a few
before wind; ~2 day over at 1900-1910
1930-40 several hundred over SW - ^{may have} been down
by 2000.

SL 6 Feb Seal

0100

~~100+ #22~~

RFB - 180 on dock 100+ #22

30+ #50 sh.

GF 587-90701 - puling SSW.

16 Bore of Imm - outers?

GBT. flushed / from ground SSW.
~10 EGF.

BNN ~100 EGF, 50+ end of plum

BB 5 Im 5 Ad. on E. Hill.

CIS none

ST. 3 near SSWRX. None by Gf.

~100 NE down to Kmta than before
~ some in air as 4 Feb.

B/W 4 MNE

7 Feb 13777

4 111-111

933-04130 PS

753-90701-05

JE Rat - Jan 69 - (5 Feb)

1315- Flock of BGP ACO - 1415 flying

WT - 1 slot 1415 - more on E. end, one NW - PS

BTC - Turnar. + RdW at 1350, SE Xmtv 1500

CEg: Cape at 1400

B/N 75326043 GYST

1400 RFB - 57 on dock 10 #22
200 on 17, 18 + 20, 6 50 sh.
30 #7, 10 #15

GF. 14 on 22, 215 col. at 7 dep. Not now scoring

BB 10 on 1 slot; nest has fresh Boerbonie
54 Guywin + Nardids. 6 I. Hill

GBT: chick at 2 days old. dry - all w/ other broken - chick w/ a week of the hole poked in end of egg.

BB Imm - Per. Pat-3 on or two out.
Not broken + wing - no bond could hit Gull.

7 Feb.

1900-1930 M C W N E P E S W I Tot

GP 3 1 8 18 18 6 8 - = 43

RT 0 0 8 0 0 0 0 0 7 = 15

WT 1 = 1

1930 NAR Wires. Dodge 55h.

GF 5 #22,45,21,13 0 250-300

RFB 0 #6: 100 7: 100-100 500 55

BB - 12 Islet; 6 E Hill; 1 Pen

CE Islet 1920

BTC SE " heard flying Noaf Tern 1940

ST - lower silent 1915 11/8 store From No.
100 over 1940, calling.

GBT - about one on eggchick

7 Feb

0015 heard occas ST. none original.

BUN. 10 end of pen; 2 NE
~30 EGF

BIN - none there.

GBT - some prob 10 EGF
few NEIB

8 Feb

1430 RTTB - 2 days TC

1430-	NAR	Wives	I Dock SS
GF	3	#21, 7	0 0 24(5)
RFB	0	#7, 10, 12, 14, 16, 17, 25; 18, 145, 20, 50, 21, 16	0 0 56

BvN - flew over End runway 1430

GBT - on ch. 1450

GP-PS - turn - chored by other another dead on runway - 4 known

CE - Cape 1455 → to SEO, Retd shortly

BTC: 1500 - SE; 1530 NE slope

BB; Islet 3 Ad; 1 I

E Hill. 10 ± (one Fed!) 15 Ad. → ^{chaining} GF???

Pen 1 I; 1 Ad - kissing but prob not fed

Lagoon 14

B on SEO - ~~20~~ 10

Pilm/F. 587-90643 - getting white belly - Pix.

8 Feb ^{15 11}
4411

Sed: 1430 had no them in H₂O since tide went down - at least several hrs ago.

Ht Rain - Wind shifted S to East 1500-1540
decreased.

1915 -

CE on SEO, 1925 - gone 1930 to Islet.

BTC - near cape 1925, 1938 - div AK'au ^{called} as flew, at least 12 RT on Islet 1930

1930 NAR Dock Wives Sosh Islet

GF 2 0 75 (1821) ^{1 ad, 1 extant} 1 on it 0

RFB 0 0 1800 0

ST - flock ~200 SE of S 1920-30 barely dead.
↳ 5 over I 1945 -

BB - 2 Pen, @ E Hill, ~90 Islet

8 Feb Winds up ENE
thru OC

0100 - No GPT NETS - none
EGF.
Nothing on dock.

No CS

ST - 2-300 at most, none on ground

BIN 642-01258 ados Mer NE
None Am SW.

Banded + SS 587-90781 ^{new} ^{banding}
AM - not breeding.

Dr N. ~10 on Pen 30 EGF.
Scatter on E Hill.

No BB E Hill or Pen.

9 Feb Broken Clouds,
Wind very light SE

1030 - Horrens under fence
GPT chick there, no adult around.

1045 NAL wires. Dock 1st 50 sh.

GF 2 152 0* 0* 153(3)

RTB 0 600 0* 0* 0*

* scored by Horrens?

BB None on dock* E Hill, Pen Lagoon
Phum, 0 29 = 110F than
on block

CE Coje 1040, To SE 115 when approached, to E
Barely

BTC NE slope 1100

RTTB: 5 displayed 1330-1500. over
porrachs.

Seals: In water for awhile about
1300 - 1330 Ashley 0015

GF 173-1905 ^{RTTB EST 1200-1000}
before rain & Wind began.
Heard few ST So. before Dark.

0015

9 Feb

B/N - 105 - Am SW
105 Mass; 652-49660 - NOM.

~~BB 587-90659 - no entry on Pen
How Ethel.~~

~~GBT - None EGF~~

~~BUN - 5 pen ~ 20-30 EGF
few F Hill.~~

~~ST - 2-400 heard - no many ind.~~

Poincyans 1915.
Birds on #22 thinned
No RFB on dock.

0
411

10 Feb

Brook Cdr.
ESE Wind

Bun.
RTTB - 1 deep 1030 now again 1300
3 Turner, 1400

Seals out by 1300 had been along shore
nearly to coming at 1230 - Feeding?
- 1345. ♀ escaped track w/ snout, then laid in it.
♀ + human.

WT w. beach 1300

CE Cops 1300 could smell flight of RFB + GF at 1330

BTC; SE 1300

ST; heard on so. at 1300 no flodis vis

1300 NAR Dock I wires. So sh. + 15 ^{over Ethel} ^{from 55}
GF 0 0 0 140; 2 D¹ 6 I 7 S
RFB 0 0 0 140 61

BB¹³⁰⁰; 1 shot 3; Pen 3 ad, 2 I; EH 4 Ad 11 I; Lag 30

GBT - ch alone, ok. Ad 1 ad 1330

1920

10 Feb

at Rom ~ 1800
wind to SSE

ST 2000 So, 400 No., ~40 over I 1945-out
groover 1955
0200, ~50 down 500-30 EGF

1930

GF Wuv 77 Nughad on 1845E1
C10 more by 1950

nothing NAR, I
on dock, 120 Cd
1 dip

RFB ¹⁹³⁰ wins 600; P dip 50-8; none on shore

BB ¹⁹³⁵ Lagoon 43'; Pen 3; Islet 4'; E.H. 0

BFC heard N of I 1935
SEO - 1930 - 1940 at
from W. some 1940

CIS - on 1935. sound E.H. 0200
514-76511 - Rthg
Slab E. FOSTL

RT sheet 14 on Islet
GBT on ch. 2-3 on Islet 1945
None EGF 0200

Seeds - today - by 1950 - sheeping there 0200

BH - some B/W 1930

11 Feb

Seeds in water 1215-1325

no sign of feeding P on ground - down-grunting

~~CE: Cage 1340 to 550~~

~~PVC - Bone of Pen 1345 - 7SE~~

~~F: small swirls < 200 So. 1500-~~

~~1930-400-25,000 eggs over 500 by 1940~~

~~1330 NAR dock Islet Wives. Seaving Col.~~

~~GF 0 0 0 66 4 165 1 dip 150~~
~~BB 0 0 0 500 4 on 1 dip 1500~~

~~Nothing on Dock on Islet today~~

~~BB 1330: Is. 0; E.H. 60; 6E Pen 141E Lags: 44~~

~~WT W. beach 1335~~

~~RT ~ 10 Islet 1340 GP PS NW 1410~~

~~GBT - ch ok 1340 - no Ad.~~

~~RFB - 5 over Tots 1420 none on ground 1930~~

[Faint, illegible handwriting on the left page of a lined notebook.]

[Faint, illegible handwriting on the right page of a lined notebook.]

23 Feb

15 III III U 7 12
4 III III III III 1:16
843-87629 05

~~RFB Odup 1500~~

~~GIS 2 EHD 1920 IFS: 514-0100 765267 ???, another
w/omw 05 pr.~~

~~GF 1530 w/w 80: 9011/85 (30-6)
1930 " 194 " E 190 | 212
at 1950~~

~~RFB 1530 w/w 300: 55 55 pl: 5
1930 " 1500, " at least 50 pl 8~~

~~PB 2 eggs in delimitant 9 birds
Lagoon 24; Pen SA; 3E EH 45 A 15 I A V H~~

~~Mount 1915-1 egg; egg cold 0100~~

~~GF 1545~~

~~ATC Pen 1600 NE 1915 to Allan 1920 among
Bl of 5.~~

~~WT ESh 1610 GP ps - NW 1910. Ter. Fight
winter 1940~~

~~ST over SW & NE by 1900; landing SW 192530
at least 1/2 hr earlier than last night.~~

24 Feb

Bl
u III

~~635 22724 on egg by Sokompa JE~~

~~635 22748-22747 Egg 290~~

Shorebirds: SW beach - ~10 GP

20 RT 1 WT

SE 1 WT, 1 GP

NE 1 RT

Ballfield 4 RT 2 GP

WAT - 3 Antoma

2nd Feb

B + + + 111 = 0 753-10912
u H H H H H H H H 823-32693

~~RTTB 9 Disp 1430~~

H H H = 20

~~None on ground at night except
on at abridged night.~~

~~1800 M C NW NE PE SSESSW SW I Tot~~

~~GP 5 1 5 5 ¹⁰⁰ 8 4 0 5 0 36~~

~~RT 0 0 0 0 0 0 0 0 0~~

~~WT 0 0 0 0 0 1 0 0 0~~

~~BTC SE 1825 base of Pen 1915 ^{stood on rocks in}
^{flow to Arkau spots}~~

~~GF 1800/70 on wire, 1900: 109 ss 170-30-10.~~

~~1935 142 " " heard warbled night~~

~~BB - 1 on 1 egg 1915 egg cold 0130~~

~~CE - 1st set 1850; NE 18 1930~~

~~OIS: Pa Men NE 1800' 1FS.~~

~~Another FS EH. 1825 2 prs on ground EH 1915~~

~~but Pa gone from Mess; all but 1 w/ FS, 0130
2 prs off FS.~~

~~RFB: Days at ~300, plus 100 on SERX+SS. Tot 400 SS~~

~~1935; 1600 + 225 SS, all gone from SERX since 1800~~

~~GAT - 1 Ad - SS w/ X 1845~~

2nd Feb

~~GF SET 1830~~

~~Fully Adult: 3 ♂♂ ¹² ♀♀~~

~~Mottled Black ^{or} red patch white 2~~

~~Almost Ad. (Black dull trim) 9~~

~~Mottled - More Black than white 7~~

~~" " white " Black 5~~

~~Speckled - Br. still out - dark blk 3~~

~~White & Red only 2
43~~

~~Seals - hauled up by 1800~~

~~ST: not quite as many off shore in evening.~~

~~loos swal SW 1850-1905 then gone~~

~~large swal in 1915 beyond land by 1930~~

~~~ Some at night as land.~~

~~<sup>0130</sup>  
Br N - 300 on Pen - 200 EG~~

~~GF A? M 587-92212 <sup>Punch infl.</sup>  
<sup>Br. G. M. G.</sup>~~

25 Feb Bill  
u H H III

CE 1525 Feeding by cage. i NE/B 1930

1530 | Wives 50 fl.  
GF 12 170-36-5

1935 41

RFB 1930 225  
1935- 1400  
" SERX 100

BB 1530 I 10 Pen 1 EH. 42A 13I Log. 15  
~6 Ads Soaring Total a 87

~~BTC SE 1530~~

~~RFB- 615 @ 1935 on egg P-ALC w/d os.~~

~~St longing ~ 1928 SW.~~

26 Feb Bill III  
4 H H IIII

~~ST swirl SW ~ 100-200 birds until 1000  
open spot - no eggs; swirl over SW by 1900.  
landing 1925 < 5 min post SS. Fewer off shore?~~

~~RFB: ~4-5 Ads on old boat at 1000  
1000 ~ 125 SS in, 100 SERX 200 on Wives.  
1935 100 " 0 " 1000 " "  
2 on old boat,~~

~~GBT: 2 on NE/B 1915~~

~~GF: 1020; 2 on Wives SS; 175-27-5  
1935 41 " " SS ~ some~~

~~1030  
RB: 15; 7; Pen 3; EH 42A <sup>24</sup> I; Log. 12  
1930 " 12 " 5 " 20 2 Log 25  
on nest - eggs. <sup>all left 1920-35</sup>~~

~~BRV - one on base of #13 (old 20)~~

~~CIS: 2 FS - EH house (1030) - some place 1925  
1 no str ~~1925~~~~

~~CE: Deck 1100; old boat 1930~~

~~BTC - SE 1050 not seen 1915-30~~

26 Feb

~~RTB - 15 Adon new egg 50 PH 1900~~

~~RFB-737-44113 - Ad-wooden old boat.~~

~~CE motor boat 2200~~

~~CIS-PrEH~~

ST 2 egg + 1 shell + 2 not laid.  
no more on sand than before

~~RFB~~

Seals - on sand 2200  
in water 2400

~~91 753-99673 0~~

~~92 933-20765~~

~~93 853-94472 0~~

~~94 753-73861~~

26 Feb

71 ST unbonded guywire str.

72 " " " "

~~73 933-63943~~

~~74 " 20507~~

~~75 853-91705 dead X OS~~

~~76 823-24756 + 933-16485~~

~~77 933-07324~~

~~78 " 81769~~

~~79 30567~~

~~80 00109~~

~~81 08867 egg in shell BPD~~

~~82 753-11411 dead X OS~~

~~83 933-04576 0~~

~~84 91172~~

~~85 75194~~

~~86 853-94987~~

~~87 753-93153~~

~~88 843-79166~~

~~89 753-72947 933-23692 C~~

~~90 933-10077~~

27 Feb

BHH  
4HH

753-1482605  
" 96283 "

~~1430 wires Col Dock~~

~~GF 25<sup>1600</sup> 25035-10~~

~~RFB 175 125 SERX 10 14<sup>gone</sup> by 1600~~

~~1935 GF 82 ~170 9~~

~~RFB 1100 5530 SERX 1 Pumping~~

~~BB: Isl Pen E H. Laj. Seawin~~

~~1445 12 2A1E 51A 13E 12 r6hd.~~

~~1930 21+~6~~

~~WT Pen 1450; Pen 1915~~

~~CE nwside of I 1930~~

~~CFT 255WEX 1H+NEIB~~

~~ST - E 500 in air 100 on ground. 0900-1500-~~

~~all gone between 1500-1530~~

~~only 3 eggs found in brief search 1600~~

~~potholes w 1900 - landing 1938!~~

~~Seeds in water - 1600~~

~~5-600 → 250-300  
40-150-200~~

~~GP PS NW 1900 NE 1910 some?~~

~~RT ~ 12+ Isl~~

~~CIS 1FS EH 1915; met on on Croy PS 1940~~

28 Feb

BHH  
4HH

933-17319

~~ST gone by 1030 <50 over SW 1330~~

~~found ~6 eggs, all broken~~

~~Sun over 1900~~

~~at 3/4 months Mo. 1st landing 1950!~~

|    | M | C | NW | NE | P | E | SE | SSW | SW | I  | TOT. |
|----|---|---|----|----|---|---|----|-----|----|----|------|
| GP | 3 | 5 | 3  | 3  | 1 | 3 | 4  | 2   | 2  | 0  | 26   |
| RT | 3 | 0 | 0  | 0  | 0 | 0 | 0  | 1   | 15 | 10 | 28   |

~~BB 1330 Isl Pen E H. Laj. Blocks Soar~~

~~1830 14 3 1 34 3 10 5~~

~~1930 16 0 2 1 0 15 1 0~~

~~at least 2 dozen nests E H, 1 on Pen Pen #1~~

~~RFB wires. 50 sh. SERX RI Old Boat~~

~~1330 170 120 1 1~~

~~1935 1500 40 0 8 3~~

~~0000 2800+~~

~~Lf wires Col Seawin~~

~~1330 11 230-38-7 20~~

~~1935 109-0000-182~~

~~CE - 55h. 1330~~

~~BTC Baffer 1400~~

28 Feb 1969 B.N. 433-3824  
" 11

CIS: 2 yrs, one extra str.  
1 extra, str NW. 1840;

# Soared EH 1930-3FS

RFB SED 1850 SW 43, SWB 18 SB 8

3000 boat 1920 25/ly pointing  
gone at night

GF - ~8 fm - well FH - no cluds seen

GBT Ad SSWR 1900

no NEIB 1930

GF - Dead - SFX mtr web.

B.N. - from 1st 1930

2400 ~ 500 km

300 E H

200 EGf

500 fm

B/N 642 07/24 old str. SW Arm - Dumas.

28 Feb

514-26514 705-17762 - Cowley w/5

No slob. one flap present

2 FS LEH

ST 200 NE 0 No  
100 BB# 0 km

400 EX mtr

200 Pole

50 SE

1500 SSE ~~on~~ shore

2500 " inland } contig.

2000 GF + Slob. }

1000 SW

8000

2/5 B Bon 1st

~~over 25 GBT~~

Guy wire str. 119 gm coll

not entered

587-90643

1 March ~~B III~~  
~~4 III~~

RTTB - 10 Dimp at least 2 on ground 1330  
1 Pint Pen - no egg 1930

<sup>wives</sup>  
RFB 1330 450 <sup>few on 5054.</sup>  
1935: 1600 0230 - 2600

<sup>wives</sup>  
GF 1330 32 ; 1935: 142 0230 | 233

CE - SW - to Coy 1500

BTC Pen 1500

ST: ~1000 so all off. Low Swint  
Swint over SW 1900 landing ~1930-35

BB chasing RFB

2 Mar B III  
4 III

1530 GF GF, ~~350 RFB - 1930 - 750~~  
1935: 102+40 2400: <sup>206</sup> ~~175~~ 2400 2800

Seals would not be Rd at 1500 after swimming since 1530

C13 - <sup>1910</sup> Pr old E - IFS - both flew, ground  
by another Nosta Swint,  
one lit no slot 1930

GT end of Pen / All bell

BTC - left for Pen 4 min after S.  
took 1/2 min to get there - 25T mid

ST - landing some place 1940

3 March Bill  
933-33184  
81895  
u IIII IIII IIII

~~WT - Cow 1320~~  
~~CE Dock 1330, SERX 1415~~  
~~BTC by "A" out 1420~~  
~~RFB - Sou Boat 1330~~  
~~1330 w 55 SERX Dock 0130-3000~~

1330 w 001  
GF 0 215-503 1935 - several on NEI!  
~~0130; 48 NEI, B of I 25; wms 120~~

Pup down: 1320 tried to follow - Bottle had left  
road before room ended at 0830  
242" long + 8" glijer

ST - all gone 0830 - 5 eggs - all broken  
3-4 eggs 80 of cage  
~ some at night ONE few end of pen  
CIS - pr in funnel lower EH, 1330; 0130-7/08  
0130; 1 EB outside, plus; 1 E slab FS  
RFB - PL - no est

4 March B  
u IIII

~~RFB - Bird gone by RFB~~  
~~DB 1500 <sup>in has. Pen 1. F.H.</sup> 11: 4 2 1 2 48 12~~  
~~59290648, EU EH. Adon nest 1~~

~~WT Cow 1430~~  
Seal pup in Road 0100  
~~ST: E 2000 off so. 1430~~  
0100 - back on NE, some Pen  
~ some of herms

RFB <sup>55 SERX wms. Pl.</sup> 1500 70 0 200 6 Pr building 55  
~~0100-3000~~

GF <sup>wives col</sup> 1500 25 390 55-7  
11/1 gm 0100-203 non NEI or SET  
on Bow of Am  
♀ for No RX

~~CE 1500 SE~~  
~~BTC - NE of Am 1500~~  
CIS Pr. E slab 1530; 1 R Lown EH 1530  
0100  
~~1 Pr E slab, 2 Pr. KIEH 514-76515 E.B needs new Band~~  
atone



5 Mar B1  
u III

RTB: 6 in air at least 100 yd 1330.

~~on by paint lbr. no egg 1930~~

~~ACO: 615-01958 FS~~

~~SOPH. 635-26935 - FS already on~~

Sed Puy on beach: 1100' recently gone in water by 1300

Back on beach at 1420 <sup>by boat</sup> reentered, but coming out

cut in Rd 1930. Has new grey coat!! very little of  
orig renouin - sa pix

WT; coming 1330

BB <sup>1400</sup> 1st 9 1/2' Pen 6 1/2' EH: 35; 5 Leg. 27  
5 ~~more~~ inches

RFB 1330: Dock 6; Boat 2 p.m., w/ Trib. <sup>737...06</sup>

SS, 25 Pilings 8, Trib on one. SE RX 30; Wires ~ 220

1 NORX 1400 w/ Trib. 1935; 1100 Wires:

CP. 1330 INAR; 15 wires; Col. 350-75-17 ~30 EH.  
L 1400 1430

1935 85 on wires.

CE-1330 old ~~at~~ - to SE

BTC NE 1400

YMEOPZ 5 Mar

1500-2000 total

ST 1330 ~ 800 on ground 300 each in front of

don slab, 200 500 ft up at 4

saw <sup>few poss.</sup> ~~some~~ on egg, occ flying ft. - 3/4 down.

heard clearly hi-wind birds,

few P40S

50% increase, at least in air, by 1830, <sup>more</sup> rapidly thereafter

~~NOCS KEH 1400~~ <sup>EST.</sup>

843-97430 dt

6 Mar

B 11

933-60267

4 11

~~RFB: 9 in air 3 on ground 1330~~

~~535-13567-on egg #8 fl. by turn prob. laid 4-5 min~~

~~Pup - leaving water at 1320, back in 1330, still in 1430~~

~~out in Rock but still wet 1430~~

~~0100 only dark hours remaining are on flower trail~~

|         | NAR | Wires | Esh. | col       |
|---------|-----|-------|------|-----------|
| GF 1330 | 42  | 16    | 7    | 350-72-3? |

~~1935 | — 66 0100-145~~

~~RFB <sup>1330</sup> 5515 P 2; W: 120 3 imm on E Hill Tab post, 1115~~

~~1 NoRX 1935 9 on boat. 1100 Wares; 0100, 3000~~

~~3+ Ad st W E Hill 1940 Ad flew~~

~~BB <sup>1330</sup> 1st 4 912 E.H. 42:10 im. 0:2 Log 23~~

~~" 4 nests 40E.~~

~~2 new nest E Hill, 1 egg each~~

6 Mar

LOVE DROPS

~~BW 4 on block 50. 1345 73 on V. 11-5-255~~

~~CE SE 1350~~

~~BTC NW 1425~~

~~CIS: 1v. in #2 LETH 1400 #1 empty~~

~~P 11 14 1940 #1 hard no eggs~~

~~ST ~ 2000 on ground, 1000 more in air,  
still few on egg, except behind slab.~~

~~GIBT ~ 12 on floor lounge light.~~

7 Mar BHH III  
4 HH II

RTTB 12-15 per day.

1 landed TC 1905-

1 ACO new (Mera) No egg 1915

BB<sup>1330</sup> Is, 912 Ran 4:1 EH L.

Nest #4 EH No egg 1930

RPB 1330: Dock Is Boat SSP SERX WORK WINGS  
11 0 4 100 7 25 1 250

3 Nests started on old boat 5 A/s alone E Dunk.

1935 6 6 2E " " " 1900

0300 3100 1 still there 1930 Ad.

GF 1330 NAR WIRES col.  
43

1935 5 96+71 Bond I, none NEH or SEI

0300 125+51

ST - Heard one H. g.

CE - Islet 1920

~~CIS 1 fledged lower E/H #1 FS~~

have GP Tern been broken up in former year by SE.  
Choracos.

7 Mar

Seal - Probes down ~ 1100 from near boat.

probe in early, out, then back in ~~not in sight.~~  
would out by SW bank, & up in dunes 1915 - about  
out,

Teeth - broken thru, but short. still out 2020  
at 0300 - had been up and floor, but was in water.

BUN 5 on Islet 1330 ~ 10 on Rkodes of 2056.

~ 25 on Islet by 1920

GBT - 19 on Dock. 1920

10 SSW "

8 NEIB "

2 EGF 1930 prob more there.

~~1900~~  
~~m c nw<sup>p</sup> ne e sse sw w I~~

~~GP 2 2 6 10 H 3~~

~~RT 3 0 0 30 0 0~~

~~WT 0 0 0 0 0 0~~

~~Much Trit torn up E Hill last 3 days.~~

8 Mar Bill  
UHF

RFB 1430 117 mm; 1-2 extra V.L. by Turn.

50 OmeTC - egg at 1900

GF 1430 32 0 4 11 350

1935 76+65

0200 142+38

|          | Wings | Dock | Boat | E.H.      | 1st SERA | BSA    |
|----------|-------|------|------|-----------|----------|--------|
| RFB 1430 | 300   | 14   | 3    | 4 pull up | 2        | 100 10 |
| 1935     | 1200  | 24   | 8    | 1         | 0 0      | 226    |

No egg out Boat - 2 nests SS, 1 NoRX - | 0200, 3200  
15E 1930

~~CE Boat + Dock - 1430 by cage 1530; 15/4 1900 - 1940~~

~~BTC - near NW 1430; "A" out 1530~~

BB: no new eggs on Islet 1430 Pr. Building 50 sk EGIF.

Islet: 10 Pen: 4:1 E.H. 50:10 Laj. 10

#5 10' S of 2

#6 10' SSE of 3

egg in 4 - thin on big end

8 Mar

Pay - reentering water by boat - 1430  
by day 1915 - few brown hair on flypen.  
no vis. wt loss; 0200 out in Rd

few around Xmt. w/ R6=5

ST - ~~in before Xmt. 1430~~ <sup>7 eggs</sup> occ fr. F.H.

Many E sw of Am Patch; Birds thin forward slab  
+ E of it - big conc Farthurf ~ 1000+; 500 E Hill

~100 No Xmt.; 1+ Room little effect.

hard on in part.

~~GBT - 1 NEIB 1445; 1940; 56 Dock~~

~~10 NEIB~~

~~7+5 SWRX~~

~~NO CIS - LEH 1930~~

~~PNW - ~50 on Block No 1500 3 on Pen~~

~~BIN leach, dd 05, AM SE + SW 1915 - taller color  
Pix of Am~~

~~0200: AM SE; 4. 652-49650 48+48 both  
642-01258 50+50 had good  
8.0 str~~

~~GP end of pen - nearly all Bly. RT 1925~~

9 March ~~BTHTHTHTHT~~  
~~HTHTHTHTHT~~

933-30406 L

823-475215

843-92639 ~

~~WTTB ~ 1500-1600~~

~~RHB Lower Bar 1420 + 4~~

~~New mt. ACO~~

~~GF wires 1445; 19 1935; 60+30~~

~~0200 - ~170 + 26~~

~~RFB wires 1445 250~~

~~no egg old brood 1 No RT - Af. - Pr 0200~~

~~0230 - 3000~~

~~Bb - no new egg 1st.~~

~~2nd egg in #2 EH. one extra ad. No I~~

" No RT

9 March

~~Pay in water 1370-1430~~

~~Pecked from beach 1530-1600.~~

~~in Road 0200; Numbers peeling from table.~~

~~Few branches edge of #1, #2 - now on leaf~~

~~ST- 1330 ~ 1/3-1/2 X in air as yet,~~

~~SE with some as yet; SSE thru to ~1200~~

~~0200 - Rel quiet SW.~~

~~CIS - mouth EH 1345~~

~~" E slab "~~

~~0200 0 No slab; 1 E slab~~

~~Pr L E H #1 @ #2~~

~~Vigna marina - Box of Pen - leg 5th~~

~~STHTHTHTHT~~

~~STHT - 2 Am BE~~

10 Mar 6 IIII 11  
4 IIII 111  
433-89720 02

~~RFB 12 dig 1300 1500 11, 1 mag.~~

~~BB 1400 Islet 11:0 Pen 6 1/2 E.H. 35:12 62, 11 12~~ <sup>SECO other</sup>

~~#7 Nov 15:50 of 5,~~

~~RFB 1400 300 26 854 70 <sup>mostly 1/4 of E.</sup> 1 2 7~~  
1935 1000 30 204 0 8 0 3 2

? 1 SK 1 Pting

~~GF 1400 30 0 3 8 340-70-7~~  
1935 81+93 11 0 0

~~RT 11 SERX 1400 GIPPS NW 1990~~  
~~GP BRR half - Whack.~~  
~~CE Dock to Islet 1915~~

10 Mar

~~Pup: on head 1400 - 1500 saw teeth plumb~~  
~~" " 1900 ; 1930 - in shallow water~~

~~SI~~

~~BUN 1400 Dock R 7~~ ~~SECO 2~~  
~~Islet 25 Barul: 1 cage 1~~  
~~EH ~10 EGF 30 Pen 7~~  
~~Base of Pen: 25 Block No. 50 + 10~~

~~GBT 1400 Dock SWRX 5 SWRX~~  
~~1900-230 on dswy. ; 1930: 5 SERX Few EGF + 5 SWRX~~  
~~chick found. | 1940: 15 on Dock 10 NE 1 B.~~  
~~- 14 Islet. 12 SWRX~~

~~US Dove LEH 1430 ; 1925 Pr EH soaring, no sta.~~  
~~one not banded. landed. 1 FS Apposed.~~

~~BIN 1 Am SW 1430~~

11 Mar BI

4-111

753-95... 05

~~RTTB - 11 days 1400~~

~~News Plydang Rod - some other by 1545~~

~~TownACO news 1930~~

~~BB B-less 1st 1530; end of 1st 1600 #8  
#3 2nd 1530~~

wires Dock 15 SERX SS P EH NR Boats  
RFB 1530 150 32 1 0 29 4 3pk 1 5

1935 800 50

15R  
100000

Dock 1530; SB 10 WB 12 W 11

NORX - lower net from No Birds

wires NAR 16  
GF 1530 26 13 14

1935 71+28 15

CF Cape 1530

WT 1st 1530

BTC - 1st cloud by 154 1600 NW at 1615

GF - BB 1st 1600

11 May

~~Py 1530 on beach - to H<sub>2</sub>O~~

~~on road 0030~~

~~ST- B320 FF; 1st lined still more SE, ESE,  
2000 NET down NE slope.~~

~~HST - 15 SWRY 1530~~

~~EB 0200 76515 - 70516973 added  
with 76524~~

~~0200 P-FS Cay E slab 1600; Pr Country E Bank~~

~~0200 P-FS 25' N<sub>0</sub> LEH; LEH #2 Empty #1 PFS~~

~~Pr E slab~~

~~BW 2FS 1st 1530; (Am SW 1545)~~

Sooty Tern Returns ESS - SW 1/2 of C3-4-03-4

|                  |                    |                    |                  |                                     |                  |                  |                    |
|------------------|--------------------|--------------------|------------------|-------------------------------------|------------------|------------------|--------------------|
| 743              | <u>753</u>         | 823                | 843              | <u>933</u>                          |                  |                  |                    |
| <del>72409</del> | <del>28359</del>   | <del>49764</del> W | <del>79861</del> | <del>00353</del>                    |                  |                  |                    |
|                  |                    | <del>21342</del> W |                  | <del>03026</del>                    | <del>22995</del> |                  |                    |
|                  |                    | <del>29464</del>   | <del>94247</del> | <del>04902</del> / <del>03569</del> |                  |                  |                    |
|                  |                    | <del>21225</del>   |                  | <del>06401</del>                    | <del>43192</del> |                  | <del>81585</del>   |
|                  |                    | <del>30900</del>   |                  | <del>06747</del>                    |                  |                  |                    |
|                  |                    | <del>28517</del>   |                  | <del>06240</del>                    |                  |                  |                    |
|                  |                    | <del>24941</del>   |                  | <del>07752</del>                    |                  |                  |                    |
|                  |                    | <del>21117</del>   |                  | <del>07849</del>                    |                  |                  | <del>85095</del>   |
|                  | <del>74206</del> B |                    |                  |                                     |                  | <del>69672</del> |                    |
|                  | <del>75017</del>   |                    |                  |                                     |                  |                  |                    |
|                  | <del>78918</del>   |                    |                  |                                     | <del>31537</del> |                  | <del>86587</del> W |
|                  |                    |                    |                  | <del>11666</del>                    |                  |                  |                    |
|                  |                    |                    |                  |                                     | <del>32068</del> |                  |                    |
|                  |                    |                    |                  | <del>14761</del>                    |                  |                  |                    |
|                  |                    |                    |                  | <del>15049</del>                    |                  |                  |                    |
|                  |                    |                    |                  | <del>15315</del> W                  |                  |                  |                    |
|                  | <del>91799</del>   |                    |                  | <del>15750</del>                    |                  |                  | <del>92338</del>   |
|                  |                    |                    |                  | <del>15817</del>                    |                  |                  |                    |
|                  |                    |                    |                  |                                     | <del>37504</del> | <del>76283</del> |                    |
|                  |                    |                    |                  |                                     | <del>38170</del> |                  |                    |
|                  |                    | <del>95947</del>   |                  |                                     |                  |                  |                    |
|                  |                    | <del>95241</del>   |                  | <del>19538</del>                    |                  |                  |                    |
|                  |                    | <del>95656</del>   |                  |                                     |                  |                  |                    |
|                  |                    | <del>94223</del>   |                  |                                     |                  |                  |                    |
|                  |                    | <del>91087</del>   |                  |                                     |                  |                  | <del>79753</del>   |
| <del>793</del> ↑ |                    | <del>853</del> ↑   |                  |                                     |                  |                  |                    |



12 Mon ~~6 III IIII~~  
~~4 III IIII~~

RTB - 9+ deep.

~~7 (SPH) 01930 PT. 2 565 12 078 / 26837~~

~~9 (TC) 565 12 052 PT. 3 635-26840 New today~~

~~10 (PACO) 535-13594 645 07575 <sup>Pl 44</sup> dumped.~~

BB ~~Wives 1600~~ Nothing New on Is.

~~#4 - 1 egg~~ #9 new of 4 1 egg new

~~#6 2nd egg~~ #10 SE of 1 1 egg new

5 less #11 SE of 10 1 egg new

7 less #12 " " " 1 egg new

RFB Wives SERX SSIP Dock I EH NR B. d  
200 15 45 4 32 3 2 5

~~bird bands at lower NR site.~~

~~2 E Hill in Evening~~

Gf. 1500 <sup>wives</sup> 31 <sup>NAR</sup> 18 <sup>F</sup> 15 <sup>col</sup>

AF picking Ticks

ATC - NE 1530

~~GB BB Pen 1540~~

~~CE SEO 1600 1400 1 slot - checked by BrN~~

~~P 5076 12 Mon~~

~~Pyg. beach 1500-1615~~

~~in water 1830-1900 - doing nothing~~

~~ST - thinned ESE + SE, more NE.~~

~~great diff in air NE + SW~~

~~GBT - 2 SERX 1600, 1600 20 SW/4, 1 Dock~~

~~BrN - all areas have a few birds  
nest building~~

~~PS born of them  
" SE  
" SE~~

~~BN - 1 AM SW 1530, 1 55 1600~~

~~CS - 1 No slot 1530 - 1 Pa 1 FS & slot, OLEH~~

13 Mar B H H H H  
 u H H H H H H H H H H H H H H H

RTTB 10+ dup 1430 reject of station. 153-98471 OS  
 433-33690

BB. 1st. 8:1 Poulil E.H. 5<sup>2</sup> 4<sup>3</sup> 14<sup>4</sup> 15  
 3-2  
 4-1 7-1 10-1 no new eggs E.H.  
 5-1 8-1 11-1 several times moffa/  
 on neck- get Pix.  
 6-2 9-1 12-1

|          | wives | Dock | SERX | SS  | Boat | WR | EH | SSWRX |
|----------|-------|------|------|-----|------|----|----|-------|
| RFB 1345 | 100   | 28   | 0    | 125 | 4    | 4  | 3  | 1     |
| 1940     | 1900  | 75   |      |     |      |    |    |       |

5-Flushed? 2 1940-  
 0 0200! }  
 lower NR gone 0200 } 10200

GP 1345 wives MAR 15. Col ~ 350-20-12  
 10 0 2  
 1940 62439

DE-SFRX 1400 SE-1800  
 WT end of pm 1400

13 Mar.

OST still few in air sea, NE more due  
 Night- rel quiet, even WF

Pr not seen off! sleep in Road 1900 gone 0200

BUN- Tremendous increase.

CIS- 0 anywhere afternoon

0200; 1 No Slot, 1 above slot flow <sup>no</sup> sta

Pr L E H #1 EB: 76524 storm  
 765 177474/16973 counting

BLW- 1 Am SE OS; AM SW 3

Pr SE 0200

GBT- 3 SFRX 1400

12 " 1800 -5 EGF; 2 SSWRX

1940: 35 on Dock, 30 SWRX; Few SSWRX

8 NEIB; 30 I slot

M C N B NE P F S SW NW F

GP 2 4 4' 1 1 i 2 8 1

PT 0 0 0 0 1 7 0 0 0

WT 0 0 0 0 1 0 0 0 0

later saw 1c, 1M

13 Mar 03-4-03-4

13 Mar

743

753

753

~~73140~~

823

843

~~11146~~

~~72620~~

933

00184

00755

~~21015~~

~~60069~~

~~81728~~

~~15547~~

~~16072~~

~~21233~~

~~825355~~

04869

~~82474~~

19825

20340SF 97072

07377

~~84252~~

~~20376~~

~~28516~~

~~26655~~

09177

09508

09716

~~28783~~

~~89257~~

04822

~~10767~~

~~28062~~

~~30379~~

13852

14365

~~91387~~

14959

15360

~~30334~~

~~74928~~

3

~~76793~~

~~3090105~~

~~77037~~

~~32811~~

~~34201~~

~~77343~~

95699

~~35594~~

90924

~~36570~~

90941

36682

853

993

Johnston

14 Mar 811  
u1

- RTB on water ~ 200 yds off Navy dock - take off
- #4 ~~535-14061 on egg PECT. (by block.)~~ ~~635-26842~~
- ~~635-26841 PECT East no egg.~~
- #5 ~~26843 " SW on egg.~~ ~~another f570 not caught~~
- #6 ~~565-12092 on egg. Not hatched.~~

|    | Inland  | NE | SW    | SE | SE | SW | GC             |
|----|---------|----|-------|----|----|----|----------------|
| GT | 15 (13) | 1  | 6 (4) | 50 | 0  | 4  | 5 (2) = 36 (9) |
| RT | 3       | 2  | 0     | 2  | 25 | 7  | 39             |

WT CTR. PS - to Runway; 1 NE very dark few bars beneath  
PS wing clipped 50 Runp  
whit flying

WHT; 3 Ant 1315 on  
very tower 1 egg:  
5 TC + 2 on head

14 Mar. Johnston V

Gull - Herring size. Black Prim (upper) to dark  
leading edge of upper wing - Wing P. fully as if  
molted. Head & body Med-light Gray,  
Rump white, tail darker. Underparts  
mostly white. Bill Black? at least on tip  
standing by rain pool, SW end Red Runp  
flew to ? off SW shore. heavy snow  
in heat.

windy NE  
cool 1400

14 Mar 8. III II  
4. III III II

853-4463905  
753-79165 PS No BP Feok New

RFB

New egg Plyton - Brite Pink bird on (see gut) 615-01972 ♀

|      |      |                   |   |         |
|------|------|-------------------|---|---------|
| 1-2  | 7-1  | 13 <sup>new</sup> | 1 | 50 of 9 |
| 2-2  | 8-1  | 14 <sup>new</sup> | 1 | w of 4  |
| 3-2  | 9-1  |                   |   |         |
| 4-1  | 10-1 |                   |   |         |
| 5-2! | 11-1 |                   |   |         |
| 6-7  | 12-1 |                   |   |         |

RFB 1940 1300 42 6 25 5 312A 28 Pr.

Wms. Oach Boat SS P EH NR SSW

no + 2 mts } may  
eggs no eggs here

GF 1968 chick fed by AF 5.54. 1895

1940; 357/5 on wire

|     |      |   |   |    |    |   |   |      |    |    |    |      |
|-----|------|---|---|----|----|---|---|------|----|----|----|------|
| GP  | 1800 | m | c | nw | NE | P | E | SERN | S  | SW | W  | I    |
| RT  | 2    | 0 | 0 | 0  | 13 | 6 | 4 | 0    | 10 | 0  | 10 | NEIB |
| WT. | 0    | 0 | 0 | 0  | 0  | 0 | 0 | 0    | 0  | 0  | 0  |      |

Pup - was present during AM nach 45 CG.

1810. only top of beach; ~~extended into B~~

~~of 1st~~. No sign of brown hairs.  
fogs - looking - better serum  
- 0130 on beach - gone 0300

ST; 1800; still SW. NE; also, slight inc in air  
temperature on W. ; extended out to  
base of ~~1st~~ terminal.

Digging SE slope WTS??

115 - (No S.) 615 0 E slab, LEH: 0 EP Pr d.

0730 EB 3, apart & today. 1FSLEH?

1FS E slab 0 NS

514 76522 } log

705 16160 + ? } removed 76509?

14 Nov

743

753

~~7051858~~

~~71204~~

823

843

~~28770~~

~~72687~~

~~29300~~

~~16450~~

~~72723~~

~~30420~~

~~723797~~

~~31331~~

~~25462~~

~~31471~~

~~21057~~

~~73277~~

~~73282~~

~~73320~~

~~29255R.L.~~

~~74031~~

~~44056~~

~~74144~~

~~44782~~

~~74156~~

~~74539~~

~~75482~~

~~78377~~

~~71937~~

~~92055~~

~~94996~~

~~98192~~

50002 GA

793

~~44056~~

~~88109~~

~~853~~

~~93618~~

~~94537~~

~~95187 SF~~

~~96369~~

~~99358~~

~~91224~~

~~91386~~

~~94862~~

~~94997 MF~~

~~96441~~

~~99232~~

~~853~~

14 Nov

933

~~20366~~

~~60194~~

~~81677~~

~~61105~~

~~00973~~

~~31092~~

~~82354~~

~~01298~~

~~22516~~

~~32497~~

~~02955~~

~~22740~~

~~34022~~

~~83960~~

~~03771~~

~~23053~~

~~36684~~

~~63979~~

~~05565~~

~~23053~~

~~36796~~

~~0619105~~

~~37253~~

~~07492~~

~~07710~~

~~26338~~

~~38787~~

~~65917R6L~~

~~07977~~

~~08594~~

~~26403 SF~~

~~6655205~~

~~09223~~

~~09263~~

~~73699~~

~~73771~~

~~8660605~~

~~11415~~

~~11456 F~~

~~11644~~

~~11767~~

~~76084~~

~~16122~~

~~27102~~

~~76204~~

~~88381~~

~~17612~~

~~76300~~

~~76616~~

~~76680~~

~~76820~~

~~1894105~~

~~78292~~

~~29407~~

~~19936~~

~~29425 (5)!~~

~~79083~~

3 ~~Swamp~~ ~~area~~ ~~w/~~ ~~6~~ ~~tr~~ ~~sect.~~  
 15 Mar BHHH + III  
 UHHH UHHH UHHH UHHH

RTTB COQ new off 1800; no bird at last ACQ 1800

Pup - fresh 1500, 1900, 2000, 2230

WTS - 1 SE near dig in 615-19993 mostly worn off  
 HOSP; 2 WE Xmta.

CS RFB 1540 now other E+M in log

2330 No slab-0 EST. 1 no egg LEH 0 E.R. 2+1  
 Poles - cap, outside

587-92216  
 split btw, P1+2M.  
 587-92215  
 split w/ B only

BFB - W RFB EH 1915+1 Block 55 2000

BB: Islet Pen. SS. E.H. Log

Aff 11:11, 6:10 1st 58:7 10

night. 10 3:2 0 24, 3 43

New off in B, what Banded 587-92215 NAM

|     |              |    |                    |
|-----|--------------|----|--------------------|
| 1-2 | 6 2          | 11 | 1                  |
| 2 2 | 7 2! overlaw | 12 | 1                  |
| 3 2 | 8-1          | 13 | 1                  |
| 4 1 | 9 1          | 14 | 1                  |
| 5-2 | 10 1         | 15 | 15' no egg / 1 New |

587-90667 It spot center of br. bill full base

151.7. No male 2 small all had  
 BIN-712-51 776(R) No BP 49672 3+4 m  
 It - 5 peck all had at least 5 pher

Cat! 15 Mar

wives SERX SS P1 Boat Is. Dock NR EH  
 RFB 1500 150 0 75 4 6 0 25 1 NE 3A

1940 900 0 40 6 6 0 100  
 44804  
 737-~~1500~~ as. P1 saw / 44118

24 N song  
 15055  
 15055  
 15055

wives NAR Is. Col.  
 GF 1500 1 0 0 350-95-6  
 1940 4/121 0 0

GBT: (black) 1600 - 4 on dock, 1 on off pen, 1 on 25 SW BX  
 1 on Islet (prob man)

1945: Pen 5; SERX 5; Dock 6; NE 10 55 SW 20  
 30-50 birds less Islet 2200

BIN - SE main 1545; 1 AWSW 1920; 3 SE 1950 AM

Br. N. Pen; EH. SS. Islet Dock No E Block  
 Aff 1500 w CE 50 15 50 100 120 15 25 60 40

3X in  
 1940

ST 1500 B320 Bij Fr Fl SW. big in cr. 1300 + 1300

CE - at GF 1600 Islet 1920

RT - 22 on off pen 1930 General off pen at 2400 pen

GF - BB Pen 1530

16 Mar B II

4 1111

~~RFB 635 22731 CO Q #14 843-79456 NO B/P 9 AM~~

~~#12 635 22710 P turn C (NW) others all FS~~

~~#11 635 26836 Pley deep rd. put on FS,~~

~~10 HCO 615 01912 5 carding worm; other, no bird on~~

~~9 FC 565 12025 worm - prob should replace~~

GF 1300  
w. NAR 1st  
2 15 14  
68+8

BFB - 1 white head + OS block 55, 1990

RFB w Dock 55 SERX Boat 5500 EH Adk  
1300 90 60 44 0 4 1.1 4.3 1

1990 1000 110

Dock 1300 SB 19  
SwB 26  
Sw 9

OS printing EB 1330 OLEH 0 Nall. 0 Est.  
Slip 111 1440 0 log 1600

1920 2 in EB all  
1 left FS  
WV - Esh.

16 Mar.

~~Sup - in water 1300 - out about 1530 (sl. at 1600)~~

ST: slight extension w. + on Pen (1 Pson <sup>dist</sup> <sub>pen</sub>)

Much Hanned NE dept base of pen. Mito left P.

Re must be impact only early - few good ones even in that <sup>bird</sup>

what about lock of white-tips on back - brown (same one)

Put Bourne ad birds - too late

WIN. 1 AM SW 1315 2 AM SE 1315  
1760 1430

~~CE 1445  
from run SE + Sash. No birds took off No. 450  
Fed SE 1550~~

~~BB 1 2 4 2 7 2 10 2<sup>new</sup> 13 1 16 1<sup>new</sup> SE  
2 2 5 2 8 2<sup>new</sup> 11 1 14 1 850<sup>of</sup>  
3 2 6 2 9 1 12 1 15 1~~



17M01

BHHI  
uHHH 111  
933-23543 C.N.W  
22347 do

RTB 5

14:62.2-45.6

11:64.1x43.8 13 65.9 42.6 6:63.3 42.0 9: 66.3 44.9

12:60.5 45.0 8 65.8 42.8 7: 73.0 46.6 10: 62.5 43.0

BB1-2 5 2 92 <sup>in</sup> 13 1

158.5x385

259.3x39.9

259.9x40.2

67.58.7x40.2

2-2 6 <sup>3 cold</sup> 10 2 14 1

3-2 7 2 11 1 15 1

pr copls 1500

4-2 8 du 12 2 <sup>1 new</sup> 1

18 by 16 - legs

AM 587-92217 <sup>by</sup> 6

12-1 new blue 10+1

14 90643 SE edge, wt spot 2 1/2" diam

w. SERX SS P back to Boat EH. NR 2545

RFB 133 130 0 25 2 54 2 4E. 145E 1E 0

0100

2:7 1

~~GE 1330 0 8 14 320 47-4~~

RFB 737-44801 AM? Facebook, Pallnew 821

~~587 9115~~ did 14 PMS 12+1 552

CEB. 1370

17M01 Pyp - net in sight 1330  
1445 - all eggs on beach. chard back by USAF  
0100 only, in hd. gone to water by 0200

ST - Swirl w- later just. Long group brought out

REF

GBT: 1 Broken egg - 1 shot, 400 good, 23 birds.

CS - EB - P. 1415, resting among bushes

0100 Pn log. 0 Nostril - 0 Elder P-LEH #2 (5 at last)

395 EB, Pn. on nest, 1E

Pr IV - no eggs - 1400

753-26803 Nostril P+S all new, few Pn feathers on body.

013x8 20 4 evidence of 2mm clasp, not count.

853-9981 8 - too rotten

182 Mon 151 42935 n n w  
u 11

RFB 2 by Pt - sled no egg 1300 Pu No Xmt, E. usin.  
" " " " " 1800

new egg could be found by det P No Turn.

w SCR 55 P Cook Is. 550 NR EH,  
RFB 1330 100 0 80 5 80 1 Pr. 2M 2R10F

900

2 Ad at night  
2. I.

BFB - E.H. Someone ES, Spilled lid - 2230

w NAR 1st  
Gf. 1330 10 32 27

66431

Ab. 1st C - 1 new egg, 61.3 + 40.1 w of A

1 69.2 42.3 65.0 42.4 ~~737-44052~~

2 61.8 41.9 61.3 39.9

3 67.2 43.4 67.2 43.5 Bay Sample.

4 63.4 40.9 60.4 41.1

5 61.2 43.5 61.2 43.3

6 61.8 45.8 61.6 44.5 <sup>59.6x</sup> ~~737-44090~~

7 63.1 40.2 60.2 40.2

8 65.3 42.8 63.2 41.6 M: 697-69607 <sup>8" exantid</sup>

9 56.2 41.8 59.5 39.9

next P.

182 Mon Puff - SW hunk 1315 if finding it must  
be on snail. on beach 1540; 2230 in Rd,  
0230 " "

ST spread along deep road for 50 turns with 200 eggs  
at 1330 Pen - 7ane; more E of N. Tr.

GRT ~ 12 on island, 4 in water - no new eggs

BUN - No E det. ~~893-89631 No B + No M~~ 1389.3 con

AN - 2, 165 on beside Islet 1330 1 Am SW 1330

OS - 1330 - log 0. 0 NS 0 ES 0 LETHO 2 0 B

2230 Pr. 1 0 0 76526 355  
+ other 76524  
to odd  
one

CE 1540 Puff by Am patch SW

all E  
Some shell  
fall back  
in nest - log

18 Mar

~~565-12094 by black-ald st.~~  
~~SW 535-13515 no st.~~  
~~new 5635-26933 new st.~~

ST Killdeer Rd. Unbanded 6 C-4, n-1 a-1 all new Rnew

753 20793 D new Rnew

933 19379 C do do

20218 C " "

27625 C do do

30440 C " "

83232 C d d

22 new 21 60.2 40.9 new since 1530

BP cont 21, down bank may not be new  
63.3 42.5

10 61.8 44.8 58.8 43.2

11 only one at 1400

12 65.7 42.3 65.9 43.5!

13 1

14 1

15 1

16 1

17 1 64.0 44.9

18 1

19 new 25' S off esly 1430

20 new SF slope by chy 1515

66.9 42.3 bottom R new

14-90761 EH by 5m, white by 1m to show  
new 856 on center of. has new st. 22  
banded 13 Mar.

8 Ad 1st, 12 503 } very complete  
4 " off shore ETS } count  
8 " " NO } 1500

62 Ad E Hill, 7 SE 10m  
62 " " 0 " "

15 Ad 55  
5 Ad 1E Pan

19 Mar

100 GF SU 587-92218 But belly white Red throat  
Rnew, 11-8 new 94100. head mostly white

61 2 RFB IU R banded 587-92219  
PMS 7+8=15 R new.

02 3 RFB IU Mildred 587-92220 no molt.  
Bill still off blood

03 4 RFB IU 757-35447 Dark br. belly, + Bill. Brown  
Ivis  
fat of June. R new low; PMS 5+4=9

+ 587-92221 Bill black on tip no molt

04 5 757 43171 Band Br, Udder. R Bill 1/2 Bl.  
fat pink. Red 8+9=17 Ivis brown

05 6 RFB 767-50959 Back speckled Head Grayish-Br.  
Dr. White Bill tip black  
Ivis brown Feet pink Red 6+6=12, + 10 Ad 1 out.

06 7 RFB 587-85172 SWB 1+ Band 1st pink  
Bill tip bl. Ivis Br  
R new mixed 17+16=33 back mostly Brown

07 8 587 92222 RFB SB 1st tip 1 Br Fat pink  
Red 8+9=17

08 9 92223 RFB Sp as 22 Red 9+9=18

09 10 24 " SB 2222 Red 8+8=16

Note low # banded + high #  
of S Brown.

18 Mar

Pairs together?

18 Mar

743 753

10133

~~753~~  
~~70053F~~  
~~71150~~  
~~71746~~  
~~72248~~  
~~72511F~~  
~~73178~~  
~~73241~~  
~~73287~~  
~~74502~~  
~~75038~~

823  
23948 F

30271  
30386

30506  
30549  
30871  
44065

933

~~933~~

21095

76135  
76298

21928  
25242  
29076

76304  
76902  
777198  
78542  
79421  
92582  
96408F

843  
81866  
83113

853

96779  
96978  
97836  
97319  
97943  
97982

99402FAS  
99436  
91611

93261  
93529  
944604  
94052

98194

70819F  
72024

723-44034  
part of 5g  
been loose and  
5g part of 4g

713

(53)

853

933

00402  
01125

03870  
05689

0686605-5g  
07054

07197  
07185

06759  
07471

10152

10230

10263

13962  
13992

14515  
14923F

15450  
15520

15838  
15994

17023  
18079

18165

18752

19229

19248

19229

19248

19248

19248

19248

19248

20958

21943

23122

23556

23557

27220

27608

28299

30591

30978

32522

33074

33460

33885

34587

35334

38045

38335

39808

02146  
02935

03533

06259

06309

06366

09479

10572

10580

11502

11517

132605g

13405

13739

14229

14369

14366

14659

16866

16908

17246

17814

40382

62034

62691

76018

76119

76046

76794

78184

81532

81468

81842

86623

88694

88951

89233

89406

94618

97906

19 Mar Bill  
4 III  
823-21767 n n R. not worn  
933-19259 c n w  
71673 do

RTTB Pit. chl no egg 1530 one gone 1800; but duck not  
TC: leg <sup>Bird</sup> <sub>flour</sub>  
615 01955 #15 633 42.9 Alamo egg 1800  
Veg at 0300

BB 11-1 17-1 22-1 1st lat - 505  
D 64.1 44.0  
13-1 18-1 \*23 new wofl not meas.  
\*14 262.0 428/9-9 1600 6-one out  
15-1 20-1 92217  
16-1 21-1 1800  
not inc.

RFB 1530 50 52 0 7 100 4 1 1 IAGI  
1200  
love song

egg on Boat Lower middle! pass 55h.

GF 1870 6 7 0 737-44898 H.B + B. w. l. b. l. s.  
1940 86+40 R mixed + bold 29+30 =  
BIR flocks.

BFB 92246 SE slope 1600 92245 on block Esh 1820  
Mound to S. by 1850

DE 100' So X mt 1600; P. v. x  
scope 1800

WT NE 1B 1545

BTC by NW NE 1610 some 1815

19 Mar

CAV. Snowy egg 2 broken 1 cold  
49.8 34.4 48.0 33.6  
48.3 33.3 43.5 33.9 - Bunka call  
44.2 33.9 maybe here yet  
44.9 32.0  
47.3 33.4 15 M eggs

So Sh 1845 2/0

CS 1530/600 155 1/10055  
10y of MS Pr ES O A O B O EB 0  
Pr 1245 705-16496 16526  
2 alone on sl. 10845  
all set 2130 - rec'd

ST: 1600 - ~~stair~~ ~~stair~~  
More E. ; slight egg ~~at~~ ~~the~~. ~~in~~ ~~no~~ ~~sail~~.  
Went - eggs in R. today + in turn - swirl then  
AMSE ~ 12 birds - 1 egg 1600

DrN - Sosh 5/40 have PS, No egg

753-30234

BlW 3A m SE 1910

19 Mar

(743) (753) (753) (753) (823) 21398 22783  
~~10005~~ ~~10012~~ ~~11477~~ ~~11984~~ ~~13650~~  
~~700598~~ ~~90360~~ ~~90732~~ ~~9120505F~~ ~~91439~~ ~~42587~~  
~~72423~~ ~~72688~~ ~~73055~~ ~~73077~~ ~~94245~~ ~~94398~~ ~~95716~~ ~~9623305~~ ~~80715~~ ~~92607~~  
~~28268~~ ~~73110~~ ~~94398~~ ~~95716~~ ~~9623305~~ ~~80715~~ ~~92607~~  
~~28595~~ ~~73630~~ ~~74342~~ ~~74377~~ ~~74567~~ ~~75287~~ ~~75387~~ ~~7849305~~ ~~97320~~ ~~97540~~ ~~98614~~ ~~98753~~ ~~81870F~~ ~~93269~~ ~~93513~~  
~~75779~~ ~~77189~~ ~~98941~~ ~~86991~~ ~~93957~~ ~~94287~~ ~~94428~~ ~~94498~~ ~~97146~~ ~~97181~~ ~~98485~~ ~~98851~~ ~~99071~~  
 44075  
 31275  
 31611  
 33733  
 44075  
 843  
 853

933  
~~210~~ ~~00851~~ ~~10404~~ ~~10584~~ ~~10426~~ ~~11065~~ ~~11372~~ ~~1070958~~ ~~11662~~ ~~11735~~ ~~11540~~ ~~12896~~ ~~13156~~ ~~13019~~ ~~13530~~ ~~13207~~ ~~1354~~ ~~13789~~ ~~13737~~ ~~13861~~ ~~1421305~~ ~~14529~~ ~~14740~~ ~~15457~~ ~~15983~~ ~~1624026~~ ~~16418~~ ~~16518~~ ~~16525~~ ~~1674005~~ ~~16803~~ ~~17890~~ ~~18528~~ ~~18932~~ ~~31721~~ ~~31754~~ ~~31754~~ ~~32017~~ ~~32328~~ ~~32017~~ ~~32328~~ ~~32017~~ ~~32328~~ ~~34460~~ ~~35386~~ ~~35408~~ ~~35482~~ ~~35312~~ ~~36183~~ ~~36423~~ ~~36074~~ ~~37485~~ ~~38004~~ ~~38680~~ ~~39497~~  
~~20312~~ ~~20353~~ ~~20585~~ ~~20782~~ ~~21469~~ ~~21988~~ ~~22321~~ ~~22226~~ ~~22311~~ ~~22717~~ ~~2288458~~ ~~23014~~ ~~22783~~ ~~24248~~ ~~24329~~ ~~24699~~ ~~24651~~ ~~26517~~ ~~26696~~ ~~27179~~ ~~28158~~ ~~28240~~ ~~28292~~ ~~28798~~ ~~30834~~ ~~89204~~ ~~89792~~ ~~93506~~ ~~94378~~ ~~43208~~ ~~42518~~ ~~43193~~ ~~43169~~ ~~61261~~ ~~60508~~ ~~61719~~ ~~63601~~ ~~64835~~ ~~69067~~ ~~66137~~ ~~64319~~ ~~69399~~ ~~67264~~ ~~73255~~ ~~73115~~ ~~76495~~ ~~78540~~ ~~77404~~ ~~79234~~ ~~7901615~~ ~~81715~~ ~~81566~~ ~~83567~~ ~~81963~~ ~~80716~~ ~~87999~~ ~~88995~~ ~~99204~~ ~~99792~~ ~~93506~~

793

72

20 May

B Hill

UHH

933-33587 n n  
86326d n

RTTB- 4 disp 15 00 823 32608 cn

#13: 565-12044

New egg m. dPH. birds there just off r.  
mid So st. (no egg) SE, no egg 1900

BB 11 57.7 38.3  
11 57.1 38.7 19 -1

C 1

\* 1364.3 41.9 42.4 20 1.

D 1

2nd 15 64.9 43.4 43.4 21 1

16 11 22 1

6 all but standing on nest

17 1 23 -1

18 1 24 60.4 40.5

#11 44005!

♀ 757.43 948  
♂ 441 00 egg out 5/1/66 LU  
5/2/64 NU

RFB 530 w SE SS P Deck I EH. NR  
30 35 2 6 0 SA 20 I Pr.

1940 1600 100t 1920 GA 20 F 1940

one E Band, Piling N. gonu, 1 AdSSw.

GF 1530 w MAR 1s Cof  
4 2 8 350-50-7

1940 96447 0

CE SE 1600 so x mth 1915

GP PS NW 1915

RT- 13 end of pm 1615

BTC NW by twm 1630

20 May

Pup - NW heech - 1530, 1630, 1910 240 5

GBT- 1st of 43.5 39.0 new <sup>above</sup> n 15 mth ok. Burok

1 gone from top. 1 left above  
1 gone " below 2 below  
1 gone from front. 1 made Am SE  
few eggs in front of x mth.

SSE-shi 2 Eggs new today EGF less new

ST- more over all SW, but mostly still over, Ext.

West: More E + SE. (Pit) Nochl. on Pan

BFB 92216 w/RFB EH 1920 92215 Piling S. 1945

CS 1600 Log Pr 1950 ES 0 A 0 B 0 EFB Poon nest 10 sleep 1 green

1915 Bother on other end of log. 76526 8

2400 Pr. in Hole 0 0 3 as usual.

B/W- few Trib vims in Am SE. No birds 1650 4 birds (2 pr) 1940

1 Am SW - 2095 all w os

B/VN - 2 Eggs EGF 1930

no rt fault.

heard high voice ST - No speak, BPC, on gr. v mth

933-05299 - E slope 2400  
First.

20 Mar

03-403-4 W 1/2 - Cameron / Lamp post

20 Mar

40506

~~72544~~ ~~10121~~ ~~71699~~ ~~90007~~ ~~22540~~ ~~22164~~ ~~21794~~  
~~10360~~ ~~71233~~ ~~90886~~ ~~24028~~ ~~23688~~ ~~28621F~~  
~~72729~~ ~~11293~~ ~~71235~~ ~~91274~~ ~~28613~~ ~~30769~~  
~~12653~~ ~~72599~~ ~~91981~~ ~~29592~~ ~~31260~~  
~~72886~~ ~~17163~~ ~~73157~~ ~~92498~~ ~~31281~~ ~~31475~~  
~~18546~~ ~~73905~~ ~~73521~~ ~~92498~~ ~~32434~~ ~~32170~~  
~~20167~~ ~~74125~~ ~~73157~~ ~~92498~~ ~~33528~~  
~~21619~~ ~~74458~~ ~~74458~~ ~~9269354~~  
~~22519~~ ~~74030~~ ~~75582~~ ~~42889~~  
~~23996~~ ~~95232~~ ~~90838~~  
~~25059~~ ~~95415~~ ~~90838~~  
~~25078~~ ~~76835~~ ~~95677~~ ~~843~~ ~~9078805~~  
~~25105~~ ~~82849~~ ~~91585~~  
~~25259~~ ~~78062~~ ~~91454~~  
~~25453~~ ~~96657F~~ ~~92035F~~  
~~27656~~ ~~85954~~ ~~92801~~  
~~30678~~ ~~93640~~ ~~94555~~ ~~95833~~  
~~30730~~ ~~96396~~ ~~97104~~  
~~97459~~ ~~9736465~~ ~~97442~~  
~~98061~~ ~~99154~~

~~933~~ ~~00015~~ ~~00912~~ ~~00941~~ ~~01200~~ ~~10826~~ ~~20780~~  
~~01773~~ ~~22001~~ ~~22005~~  
~~02663~~ ~~11732~~ ~~22046~~  
~~02220~~ ~~11737~~ ~~22048~~  
~~02024~~ ~~13716~~ ~~22168~~  
~~03140F~~ ~~24011~~  
~~03227~~ ~~12075~~ ~~14566~~  
~~03252~~ ~~14357~~ ~~14547~~ ~~24956~~  
~~04494~~ ~~14676~~  
~~04715~~ ~~26400~~  
~~04651F~~ ~~14681~~ ~~25767~~ ~~27699~~  
~~06981~~ ~~28214~~ ~~70576~~  
~~05893~~ ~~14804~~ ~~28335~~ ~~71824F~~  
~~05299~~ ~~15660~~ ~~28584~~ ~~72806~~  
~~05710~~ ~~15641~~ ~~29335~~ ~~74612~~  
~~05799~~ ~~15648~~ ~~31685~~ ~~75108~~  
~~06432~~ ~~15718~~ ~~32010~~ ~~76012~~  
~~06503~~ ~~15846~~ ~~32163~~ ~~76063~~  
~~06887~~ ~~16045~~ ~~32432~~ ~~76208~~  
~~06608~~ ~~16175~~ ~~32807~~ ~~76235~~  
~~07322~~ ~~17000~~ ~~33130~~ ~~76243~~  
~~07048~~ ~~17492~~ ~~35318~~ ~~76931~~  
~~07893~~ ~~17856~~ ~~35522~~ ~~77244~~  
~~08041~~ ~~17840~~ ~~35595~~ ~~79472~~  
~~07126~~ ~~17979~~ ~~36226~~ ~~81358~~  
~~08455~~ ~~18172~~ ~~36855~~ ~~7947405~~  
~~19240~~ ~~19467~~ ~~37141~~ ~~87997F~~  
~~19467~~ ~~37804~~  
~~09012~~ ~~19594~~ ~~37999~~ ~~38091~~  
~~09027~~ ~~38202E~~  
~~38852~~  
~~39066~~

Bird w/ no + foot on egg.  
 7931



21 Mar

B111 753-15863 CM  
753-11739 CM  
4-111-111-111

RFB 10 days 1500 no FS - all but 700 found

SP Mid-no eggs 1900. Newegg #19 40' S of PH could be old  
565-12058 65.3 43.2

11 ♂ 737-

BB 16-1

22 1 ♀ 446 C 1

17-1

23 ~~66.1 43.1~~ ♂ 440501 D 1

18-1

24 1 male on, inc, egg in nest.

19 1

25 ~~67.0 43.4~~ all eggs out  
6 new birds 1900  
♂ near standing

20 1

26 ~~62.0 42.4~~ ♀ 446291

21-1

27 ~~65.5 40.9~~ ♂ 737-

RFB 1500 - W SE SS. N DOCK I SSW NR E th  
0 38 3 68 0 1 1 3A 25 up

1000  
Newegg upper middle boat.

banded Sp 11 587-92225 SSW RX R1 no PM 56+6 = 12 bill tip <sup>rest</sup> dark

W WAK 1st DOCK  
GF 1500 3 3 ♀ 2

42+24

BTC Turner 1530

CE Am Sw 1545

21 Mar  
Prog off NW ln. 1500, reach, worked 1620

SE swirl over BC 03. loose group No.

E+SE increasing. - Swirl ESE

20 in Amst *Demel Eluvium avoided*

GF 1st Top 12 new. ~~43.4 32.2  
46.7 34.2~~

2 old; no loss

Bunk 1  
no loss  
organ

below 3 - no loss organ

~~SE 45.2 32.4, 47.1 34.9, 45.7 33.4~~

~~BE 46.4 33.1 44.5 33.8~~  
year?

B/W - 4 3FS, on 1st 1515

3 Am SE 1545, Pr. building

CS 1530 log 0 NS 0 ESD <sup>2 apt</sup> AO BO EB P 1st  
0000 Pr, 0 1FF 76526 } 17746 land d  
no egg out num B } 1570-2057n

Pair courtng  
on nest.

+ 76524

+ 17746

vecov 76504

B/W - Still only 2 eggs 1620

21 March Sooty Terns Sera  
of Knuth Point

Sampled from Road West  
orange bar, lower breast, no stream  
nest on

- 10 ~~933-34425 on egg~~ + ~~933-25942 on egg~~
- 11 ~~88852 " "~~
- 12 ~~743-72419 " "~~
- 13 ~~853-96727 " "~~
- 14 ~~933-29198 " "~~
- 15 ~~16068 no egg~~
- 16 ~~89343 " " C SW~~
- 17 ~~66511 " " " "~~
- 18 ~~753-15276 " " C "~~
- 19 ~~933-77594 " " " " ov. str.~~
- 20 ~~933-11595 " " C W~~
- 21 ~~753-71619 on egg : no~~
- 22 ~~933-36250 no egg C W~~
- 23 ~~753-80951! no egg C W~~ forth down Rd.
- 24 ~~933-05540 " " C W~~
- 25 ~~933-90612 " " C W~~
- 26 ~~933-37075 " " C W~~
- 27 ~~753-72728 " " C W~~
- 28 ~~833-95451 " " D W~~
- 29 ~~953-72394 " " C SW~~ orange str

- 30 ~~753-90553 C W~~ 50 ~~933-93463 on egg C W~~
- 31 ~~933-10855 C W~~ 51 ~~933-90384 no egg C W~~ ov. str.
- 32 ~~933-28938 C W~~ 52 ~~933-01268 no egg C W~~
- 33 ~~933-32484 " "~~ 53 ~~933-26215 on egg C W~~
- 34 ~~933-79099 C W~~ egg in dust 54 ~~933-31479 D SW~~ no egg
- 35 ~~11529 C W~~ egg in dust 55 ~~823-22382 D SW~~
- 36 ~~92873 C W~~ 56 ~~933-32814 C W~~
- 37 ~~43097 NW~~ 57 ~~823-22385 NW~~ ~~823-33433 C W~~
- 38 ~~753-73508 NW~~ 58 ~~933-17577 NW~~
- 39 ~~933-19977 C W~~ 59 ~~933-80744 D W~~
- 40 ~~753-10916 D SW~~ 60 ~~933-21448 C W~~
- 41 ~~843-90594 C W~~ 61 ~~933-77134 C SW~~
- 42 ~~933-83573 C W~~ 62 ~~753-74694 C W~~ ~~933-31993 C W~~
- 43 ~~933-19932 C W~~ 63 ~~753-12795 C W~~
- 44 ~~933-68476 C SW~~ on egg 64 ~~753-11291 C W~~
- 45 ~~843-86707 D W~~ 65 ~~843-89168 C W~~ ~~933-84424 D W~~
- 46 ~~783-94378 C W~~ egg in dust
- 47 ~~933-01663 - -~~
- 48 " ~~63770 on egg C W~~
- 49 ~~823-22036 " C W~~

22 May B11 933 31582 c  
411 753 15854 c

~~RTPB 14 615-01929 20~~

~~16 TCB~~

~~17 PACED 635-22771~~

~~18 mid M.~~

~~2, 3, 4, 5, 6, 7, 8, 9, 10, 11, 12, 13, 14, 15~~

~~BB 16 1 22-1 C 1~~

~~17-1 23-1 D 1~~

~~18-1 24 1 foot~~

~~19-1 25-1~~

~~20-1 26-1~~

~~21-2. 51 bloody 41.7 42.6 27-1~~

~~6 P 6' away~~

~~RFB 1545 W SC F Po SS. P B. SMO NR EH  
60 7 0 53 42 3 4 ) 1 LAST~~

~~Newegg; No Boot.~~

~~GF 1545 W NAR 16  
7 0 0~~

~~feeding ch. Erad 1620~~

~~CE in AMSW 1600~~

~~BTC 1600 - flying, No.~~

22 May  
~~Pup - prodes over 1530  
on wall head only 0115~~

~~55 Many eggs in R. SW-~~

~~W on ground E of St, but fewer in air.~~

~~GBT - 1st Top. 3 left, 20 more in Yacht & Kitchen~~

~~below: 30 more on Bench 1 ch.~~

~~Pen now 450 46.3 33.5 (prohman) 46.4 33.4 (poss) 1-2 day old~~

~~end 455 33.7 prob several days old.~~

~~3 SSE 2 EGF/moch~~

~~BlW - 1st 5 no FS, 1600; 7 WE, 1 SW~~

~~BrN - 1 egg 1st 1600; 0 on Pen; 2 EGF~~

~~CS - none present 1600. all rity 4.~~

~~OIS log: pr. outside eating; most 1 bird on nest.~~

~~ES 0~~

~~Lept 526 outside A~~

~~EB - 4 as usual~~

~~2 on nest  
nut + 2  
eggs~~

23 Mar B III III 843-81355 n n  
4 III III 933-61270 c n  
843-89327 c n wood  
933-29089 D n

RTB: 15 ~~635-13503~~ No new nests  
c16 ~~635-46.2~~  
c17 ~~66.2 45.3~~  
c18 ~~615-0984~~  
c19 ~~66.5 44.2~~  
c20 ~~635-26934~~  
~~62.2 46.4~~

90 sp, 1415 nests  
young  
M. 150 1900 mass  
823-3-1023 c  
933-85556 c n  
-99836 c  
33964 c  
0420 contd.  
753-76493 FOS c  
blood

123456789101112131415  
BB 16 ~~66.6 40.3 41.3 23~~ -1

17 -1 24 -1 Fou  
18 ~~66.0 42.2 41.6~~ 25 -1  
19 ~~59.6 43.4~~  
~~58.5 42.4~~ 26 -1  
20 -1 27 -1  
21 -2  
22 -1 28 ~~64.0 42.2~~

c-1  
DI  
Edge of B  
E 57.8 40.5  
6-dial North  
Srd! don't all  
10 59.7 42.0  
marked day old

one new nest E Hillona Islet  
3 2nd egg s., one 3rd

RFB 1430 50 1 0 61 32 2 Pa 1 1800 630  
1950 1800

3 SEI w/ FS, 2 OP, 1920 total SB 114 Sw 7  
SwB 49 A } 1

GF 1430 W NAR I O. Som. 3 1 5  
1950 4043 nockvis. - Fou 3 egg

GF AB-Pm 1100

23 Mar Puv. - watch early aft on beach by Rd-1620  
861-07 0030

ST. Saw one day Prox on 1600

NTS-3-1595

CS @ 1600! 2400 log Prox on 1600

EB: Prox + 5 egg kept 1 below  
ESlab 0 No slab RFS, subirona  
B/N 1st egg 2 eggs 3 more 50% 100% 100%

BFB - white plum, so could be in str 1950

B/N 1st egg 1500 6, one old OS, one new.

AMSW-2 1500 SE 2 1945 4SE

GBT: 1st egg 3, 1/d 1 new 43.7 32.5; no change below

EGF: 2, nock, 5SE 3ok found about 450 34.8

Pm: all ok, no new.

GF 587-92201 no 55 AM Pouch infab.  
Cape 1st 8 exact. 25 maffer

28 Mar

Sooty Terns from Road w of Xmas.  
Painted - No 5th.

|    |                  |     |                    |              |
|----|------------------|-----|--------------------|--------------|
| 66 | RFB RR new 14+14 | 86  | 823-21132          | egg          |
| 67 | 933-76955        | 87  | 753-91396          | "            |
| 68 | 06894            | 88  | 823-30301          | " Just laid. |
| 69 | 04668 " 5+F      | 89  | 933-10939<br>25756 | "            |
| 70 | 76054            | 90  | 933-60294          | "            |
| 71 | 753-16624        | 91  | 753-74664          | " X died     |
| 72 | 933-09369        | 92  | 433-93496          | "            |
| 73 | 743-72653        | 93  | 753-18113          | "            |
| 74 | 933-72273        | 94  | 823-31473          | "            |
| 75 | 13797 " OS       | 95  | 933-67536          | " died       |
| 76 | 84704            | 96  | 853-98414          | " died       |
| 77 | 72523            | 97  | 823-31333          | " F          |
| 78 | 753-18472        | 98  | 933-08366          | "            |
| 79 | 823-21688        | 99  | 933-80182          | "            |
| 80 | 753-21822        | 200 | 933-10739          | " 753-72207  |
| 81 | 853-91171 " F    | 01  | 933-89575          | "            |
| 82 | 753-13849        | 02  | 753-10610          | "            |
| 83 | 753-90609        | 03  | 823-31352          | "            |
| 84 | 823-44247 " F    | 04  | 753-76561          | "            |
| 85 | 823-49044        | 05  | 933-13167          | "            |

06 933-18180 egg  
 823-22735 egg  
 07 933-88579  
 08 933-61783 "  
 09 933-07768 "  
 10 933-13429  
 Nos 853-94349  
 " 853-90013  
 " 933-35682

not saved.  
 29/25- Excited  
 11 587-92226 GF 24 yr. wt HBTB, few bl. feathers in belly, prob ♀ R5 new. G new at least there.  
 12 587-92227 RFB SB 11+11  
 767-51408 mass Black Str.  
 Lt BB Hdt made STP Black Duck  
 pm 5/11+11 Center R growing Bill black tip, rest pink  
 13 767-51459 RFB SB Blk Str.  
 Hdt MK still brown upper be on 1st  
 broad body Rely mainly wt  
 Center R growing 5+B

24 Mar

BHH TH  
HHHHH HHH

753-12892c  
933 35691c  
753-11255 C egg  
853-92179c  
933 12333 C OS  
753 18733c  
933 78941c  
753-92463005

RAB: AIO on, no egg 1000

1 2 3 4 5 6 7 8 9 10 11 12 13 14 15 16 17 18 19

BB | 17 ~~64.4~~ ~~44.3~~ (26-)

20 | 27-

21-2 28-

22 -1 29

23 new 61.1 42.6

24 -1 C-1

25 -1 D♀ 062

E-1

unbanded EA on 1st of

RFB New egg - Sound Boob. | EH 64.9 40.4  
egg.

11 No RX, SEI 1900; ZOP/112

1940-1800

" 0130 18 of 77 banded.  
not only 26 SB 105. OBS

BFB 92216 EH 1850; 92215 Subling 1970

GF: recca 737 44221 all R/young new P7-10 possibly  
older

1940 55+34

1180gm. + 15

RT-15 Pen 1840

GP 2, 1819 Pen 1840

24 Mar

Prep: off March, 1800 just up RX 1945  
almost to bed 0100

GBT Isle 4 on top, 1 in Bank attend?

3rd, 2 new below 45.2 33.4 46.8 33.7

Prep ~~3ok~~ SSE 3+1 no ch EGF 2ok.

~~preparatory eggs~~

ST. Big increase No. Swift here - slight spread in  
other areas, but no seals.

BrN Islet Jeffs Pen 3 W. few more 55

B/W Islet one carry in wing.

Estab 0100 not there Vd.

CS. 0100 log print outing Most P-entracting FS

ESO kept 1 FS left EB 4 as usual

25 Mar Bill  
9 ~~||||~~ ~~||||~~

~~843 93294 n n~~  
~~933 14209 cm~~  
~~423-28720C~~  
~~843-93806C~~

~~RFB 61507951~~

~~535-13519~~ ~~new ss~~ ~~ACO~~ ~~new since~~ ~~rest~~

~~PB<sup>1330</sup> Pen 5:1 EH 64:1 SE 5:0 J 6:1 Log. E 2:1~~ ~~n 5 L 5 m Blak~~

~~C-1 12 3 4 5 6 7 8 9 10 11 12 13 14 15 17 19 21 23~~

~~E1 25 -1 29 -1~~

~~20 66.2 42.5 26 -1~~ ~~Below-2~~ ~~30 63.0 44.4~~

~~22 -1 27 -1~~ ~~above 2~~ ~~31 69.0 44.0~~

~~24 58.3 40.6 28 -1~~ ~~normal~~ ~~6 pen, 8 near.~~

New since  
off

~~32 above 31~~  
~~64.3 42.0~~

~~RFB<sup>1330</sup> 75 8 0 92 60 1~~ ~~5054 737-44154!~~  
~~on E. egg~~

~~1455 2800!~~

~~wegg: 63.1 42.0~~

~~Bird back lower NR 24737-43~~

~~Gf<sup>1330</sup> 5 8~~ ~~leg 350 75.8~~

~~1955 76+45~~

~~lawstr. AFO 20 115203~~ ~~all to. St R new Br. wt tht Gray-~~  
~~duct enjoyed. & would prob hold this yr.~~

~~CE By best 1415~~ ~~BTC SW 1430~~

~~25 Mar Bupenhead - 1300~~

~~Vina SWB.~~

~~ST new birds on Pen W Dist~~

~~Road kept 500 B. K. tin also - wind fence, - bucket~~

~~mark them later!!~~

~~GBT- Pen 3rd nest. SSE 3ft one new 46.1 34.9~~

~~SSWRX 45.8 32.6 46.9 33.5~~ ~~m 1 pen new~~ ~~ST~~

~~noch found.~~

~~1st top 1 new 4ddok 1 bank - no herd.~~  
~~45.9 33.8~~ ~~5 below~~

~~BW- 3 Am 58 1400~~ ~~1st 1430: 8 (2fs)~~

~~BV total 130/5~~

~~CS 1330: NS, ES, kept 0, EB, 1 from nest. Log 0~~

~~0030 log 1 in one out, NS Penh, ES: 1 mess~~

~~BFB 16-54/430~~ ~~kept 1 out of A~~  
~~EB-9~~

~~BP?~~

25 Mon

~~25 Mon~~ NE Slope

743

(753)

~~(743)~~

~~(743)~~  
(823)

~~(743)~~

21862

22103 21916

24115

24743

24826

31750 24641

32775

33462

33477

33942

70110

70692

710985

72223

72226

72263

72302

72547

~~(743)~~

(753)

10353 10941F

10634 11064

13580 13346

13580 13507

13630

15635

16007

75322

77157

77820

79037

91206

97057

98470

18030

90081

(853) 90389

90808 91626

18251

90637

91780

91898

18811

90709

91986

92148

20281

92558

94357

94813

92657

93767

93241

95271

97233

21034

95189

95422

97965

96608

95450

22106

97077

95523

22322

97153

98403

23337

98280

98850

23495

99189

99169

99201

28371

8555

933

00092

000496

0027603

00817

01442

02451

02465

03307

03505

04673

05139

05258

05842

06576

07051

07148

07500

07546

07660

07762

07764

08007

08158

08344

08927

08880

08158

08344

08927

08880

09375

09442

09819

09843

10101

10198

10381

10579

11703

12062

12118

12186

12302

12374

12927

13210

13342

13773

13823

13982

16272

16394

16820

16863

16910

17598

1784505

17951

18014

18591

19396

19396

19396

19396

19396

19396

19396

19396

19396

19396

19396

19396

19396

19396

19396

19396

31169

21347

21709

22191

22746

22899

22899

22899

22899

22899

22899

22899

22899

22899

22899

22899

22899

22899

22899

22899

22899

22899

22899

22899

22899

22899

22899

22899

22899

22899

22899

22899

22899

22899

22899

22899

22899

22899

22899

40516

40516

40516

40516

40516

40516

40516

40516

40516

40516

40516

40516

40516

40516

40516

40516

40516

40516

40516

40516

40516

40516

40516

40516

40516

40516

40516

40516

40516

40516

40516

40516

40516

40516

40516

40516

40516

40516

40516

40516

40516

40516

82

120



26 Mar  
 933-70991C 753-10587C  
 23090C 110060/07  
 07169C  
 16368005  
 17480C 84383670FS  
 m n RSW

RTIP 6501913 ~~new #18; #~~  
 17 ~~635-22773~~ 15: new pond ~~635-26844~~  
 62.9 44.5  
 22 ~~635-22733~~ new COQ-B mate ~~565-12001~~ <sup>Very</sup> ~~newest~~  
 16 (TC) ~~615-01906~~ 73 <sup>new since 1500-1700</sup> ~~63.546.0~~  
<sup>m. dph. no of 18.</sup> ~~565-12037~~

17 16 19 18 20 21 23 24  
 BB | 23 45 67 8 9 10 11 12 13 14 15 27 ~~61.8~~ ~~40.3~~  
 d. ~~61.2~~ ~~40.1~~  
~~60.1~~ ~~39.8~~ 28 - |  
 E-1 29 - |  
 22 - | 30 - |  
 25 ~~64.6~~ ~~42.6~~ 31 - |  
 26 - | 32 - |  
 33 <sup>41 NE 24 ♀</sup> ~~64.6~~ ~~41.8~~ <sup>♂</sup> ~~44~~  
 20' #2 Broken  
 34 <sup>4' E of 33 ♀</sup> ~~60.2~~ ~~40.4~~ <sup>737-440097</sup>

RFB ~~2216-EH 1920~~  
 RFB 1945 1600 E 200m dock <sup>SSW, 2mm North & E Hill - birds</sup>  
 GF. 1945 5917  
 CE 501830 BTC-SE # 1930

SI swind Not on km. slight expansion all over  
 2 egg cluster - E of Xtra - prob some built

GBTI ~~Puber. ineff!~~ Stop, 5 below - No ch.  
~~Pomw NRO 47.0 33.4~~ new, other 2 ok end ok  
 SSE 3 ok, Betty by beam some ~~about about Puck &~~  
~~soot on very close.~~ other spl attend.  
 EGF: 2 old ch, new by sign: ~~45.9 35.1~~  
 PIN. 4 FS, SF 1940

BrN 19 egg on 1st, min 10 on 1st  
 WTS- 9 1st on 1st 1800 - many SW  
 AS: 1800 h log, 1900 h No. S, 0 ESE 1920 h on next E B <sup>OLEH</sup>  
 2330: Rog Prout, courtship.  
 North Prout Nest.  
 ES ~~76533~~ new egg at P  
 LEH one by A  
 Buck: Prout nest + 524

26 Mar.

esss C-D 2-3

933

070

70-000

743

753

823 21615F

7262605

21696

72080

22006 22250

72731

70841

22458

71894

91134

23045

72201 71507

92844

24262 24355 24581

72289 72019

93194

28342 24612 24581

72325

73235

93748

29255 (2475608)

73354

93997

30682F

73374

32106

73494

33933

73992 PSF

44899

75807

95833

845

753

76065

81993

98665

10136F

98351

853 90066

10490F

90229

11694 11142

77197

98427

90254

11873

77346

90421 90458

13190F

91853

91414

14747

15487F 78437

16442

93016

20022

79112

93607

21319F

95186F

25473

95737

28537

95824

30751 30898

0-10

01010

01555

02089

02379F

02730

04161

04623

05402

05929

06251

06256

07098

07920

08536

08570

08978

09160

09231

09797

09898

19

10237 25552

10383 2045F

10842

11172

11650

11352

12467

13133

13195

13354

13875

13639

13894

14575

14311

15955

16970

17065

18493

18748

19722

37005

37545

21058

21083116

21805 21293

22186F

22659

23063

23163

23730 25049

25172 25399

26519

26155 26257

26610

28021

30237

30115

30703

30818

31106

34520

32493

33483

33048

35358

35385

36567

36234

36706

36817

37505

38291

39005

39880

60315F15

60629

61262

61549

63151

65908

67311 78350

69408

69578

63110

64129

65468

25012

2545208

26113

72444

73238

73862

74510

74669

76514F

76520

76663

77466

78457

78829

7922605

79728

80096

81805 81451

82276

82211 82718

83750

85686

86128 86238

87422

8770758

87966

190607

91779

91863

93724

94093 90330

27 Mon B III  
u III III II  
WTB  
RTUB: ~~Nov 14 SE 1430~~

753-23990 Cessna  
933-15292 C 753-997566  
753-25253 C  
933-76184 C  
16899 C

1430 n 1 2 3 4 5 6 7 8 9 10 11 12 13 14 15 <sup>014 2021</sup> 17 19 23 24 25 27  
BB, Lge 1st 10:00 Pen EH.  
E ~~57.0 40.5~~ 30 -1 35 ~~44011: 614 41.2~~  
22 -1 31 -1  
26 -1 32 -1  
28 -1 33 |  
29 -1 34 |  
65d

~~W SE I D, SS~~  
RFB 1430 110 12 0 67 75 1940: 2400

~~At No-ess gone 1500' Adpurer. Ad 737 --- 13~~  
B50 737-

~~W WAR I D~~  
GP 1430 875 12 3 1 340-42-5; 1940 734-49' infl.

~~BFB 16 EH 1930~~

~~CE - Dock 1500~~

27 Mon 04

GBT 1st let Bunk old de new (prob today) ~~45.2 39.5~~  
Socida ~~46.3 32.9~~ Top 5 ok. <sup>new</sup> ~~45.3 34.4~~  
sold ok  
NW: new 43.5 32.8; 46.0 33.4 ~~45.0 32.0~~  
ch ssw ~~55.2-49.6 7.3~~ mostn. Ads cut on beach  
Pen ~~NE 030k~~ end ok.  
SSE 30k. EGF 30k

~~BN-5 SE 1940~~

~~CS 2400 No S/. Pranta. ES 145. no ess~~

~~LEH: 1 by A. EB 300ft - on want to~~  
~~sent w/ dhr.~~

~~CS 1915 Pa. No S/. OES + LEH 1930 EB 4 - 1970~~

~~2400 Lag Pranta on log.~~

(28870 BP.)

27 Mon

South Terno - eggs BC-3-4

|         | 753     | 753         | 823    | 21072   | 933   | 10-20      | 20-30 | 30-40 | 40-70  | 70-100 |
|---------|---------|-------------|--------|---------|-------|------------|-------|-------|--------|--------|
| 743     | 753     | 753         | 823    | 21072   | 933   | 10-20      | 20-30 | 30-40 | 40-70  | 70-100 |
| 72122   |         | 90014       | 21241  |         | 0-10  | 10-20      | 20-30 | 30-40 | 40-70  | 70-100 |
| 72039   |         | 90393 90585 | 21482  |         | 00245 | 10502      | 21425 |       | 40397  | 70070  |
|         | 70397   | 9070605     | 22682  |         |       | 10702      | 21428 |       | 43013  | 70451  |
|         | 71122   |             | 23030  | 23801   | 00986 | 10939      | 21462 | 31285 | 60217  | 73868  |
|         | 71594   | 90810       | 24636  | 24379   | 01546 | 11189      | 22905 |       |        | 74834  |
|         | 72029   |             | 24903  |         | 02766 |            | 22560 | 31516 | 60726F | 75353  |
|         | 72469F  |             | 24921  |         |       |            | 22593 |       |        | 768905 |
|         | 72628   |             |        |         |       |            | 23455 | 33242 |        | 76911  |
|         | 72752   |             |        |         | 02874 |            | 23221 |       |        |        |
|         | 72814   | 92475F      |        |         |       |            | 23221 |       |        |        |
|         | 73800   |             | 28860  | 2887000 |       |            | 23221 |       |        |        |
|         | 7412605 |             | 29795  | 30257   |       | 13248      | 23675 | 33618 |        | 77189  |
|         | 74481   | 94417       | 30206  | 30266   |       |            | 23883 |       |        | 78744  |
| 753     | 74161   |             | 30819  | 30819   |       | 13805      | 23883 | 34228 | 63726  | 80077  |
|         | 74005   | 94532       | 49753  | 32002   |       | 1388/13957 |       |       |        | 78897  |
| 10428   | 74599   |             |        |         |       | 13973      |       | 34974 |        | 81707  |
|         | 74402   |             | 843    |         | 05301 | 14191      | 24317 |       |        |        |
| 10541   |         |             | 81928  |         |       | 14280      | 24644 |       | 64907  | 81967  |
| 11542   |         |             | 84593  |         | 05448 |            | 25293 | 35771 |        | 83491  |
| 13853   | 76583   |             | 87828  |         | 05501 |            | 26383 |       |        | 84384  |
|         |         |             | 88992  |         |       | 15686      | 26831 |       |        | 84388  |
|         |         |             | 43433  |         | 06346 |            |       |       |        | 850018 |
| 14572F  | 76796B  |             | 853    |         |       |            |       |       |        |        |
|         |         |             | 90103F |         |       |            |       |       |        |        |
|         |         |             | 90918  |         | 06988 |            |       | 36485 |        |        |
| 15207   | 77026   |             | 91325  |         |       |            | 27108 | 36534 |        | 85256  |
|         | 77138   |             | 91527  |         | 07491 |            |       |       |        | 86699  |
|         | 77262   | 96922       | 92174  |         |       | 17158      | 27334 |       |        | 87886  |
| 15705   |         |             | 92932  |         | 07926 | 17303      |       | 37333 |        |        |
|         |         |             | 93111  |         |       | 17369      | 27684 |       |        | 88111  |
| 18524   | 77516   | 97619       | 93197  |         |       | 18283      |       |       |        |        |
|         |         | 97685       | 935768 |         |       |            |       |       |        |        |
|         |         | 97907       | 94012  | 9626204 | 08593 | 18371      | 28519 |       | 90442  | 88768  |
| 20240   |         | 97854       | 94386  | 96370   |       |            |       |       | 90636  | 89238  |
|         |         |             | 94510  |         |       |            |       |       | 91557  | 90029  |
|         |         |             | 95336  | 96903   | 09272 |            |       |       | 91026  | 94434  |
|         |         |             | 96967  | 9730050 | 09340 |            |       |       | 91118  | 94494  |
|         |         |             | 97738  |         |       | 18551      |       | 39101 |        |        |
| 30822   | 99588   |             | 98609  |         |       |            |       |       |        | 94759  |
|         |         |             |        |         | 09272 |            |       |       |        |        |
| 30978LL | 99858   |             |        |         | 09340 | 19243      |       | 39654 |        | 99023F |
|         |         |             |        |         | 09314 |            |       | 39797 |        | 99285  |

921

Plus-X in Nikonos

|    |                      |        |    |                          |                           |
|----|----------------------|--------|----|--------------------------|---------------------------|
| 1  | 18 Mar W Fr. Pole    | 500 16 | 21 | 22 Mar SE Fr. Pole       | 500 16                    |
| 2  | " SSE "              | " "    | 22 | 23 Mar N to              | 500 12.6                  |
| 3  | " NE "               | " "    | 23 | ↓<br>so far ok<br>(4-44) |                           |
| 4  | " SW → N             | " "    | 24 |                          |                           |
| 5  | " BFB 6.3 555        | " "    | 25 |                          |                           |
| 6  | " BFB 587-90761      | 12.6   | 26 |                          |                           |
| 7  | 19 Mar From Pole SSE | 500 16 | 27 |                          | 24 Mar NW to SE from Pole |
| 8  | " " NE "             | " "    | 28 | ↓<br>7-44                |                           |
| 9  | " " SE "             | " "    | 29 |                          |                           |
| 10 | 20 Mar CS log        | 250 11 | 30 |                          |                           |
| 11 | 21 Mar Pole          | 500 16 | 31 |                          |                           |
| 12 | " "                  | " "    | 32 |                          |                           |
| 13 | 21 Mar NNE from pole | 500 16 | 33 |                          |                           |
| 14 | " NE                 | " "    | 34 |                          |                           |
| 15 | " E                  | " "    | 35 |                          |                           |
| 16 | " SE                 | " "    | 36 |                          |                           |
| 17 | 22 Mar ESE from pole | 500 16 | 37 |                          |                           |
| 18 | " NNE Fr. Pole       | " "    | 38 |                          |                           |
| 19 | " NE                 | " "    |    |                          |                           |
| 20 | " E.                 | " "    |    |                          |                           |

AG-fach-BM

KX BIT  
 4 100 8 }  
 5 250 6.3 }  
 6 250 8 }  
 135  
 100  
 50

|    |                      |                     |    |                |               |
|----|----------------------|---------------------|----|----------------|---------------|
| 1  | 16 Mar Renow         | 50 125 4.5          | 21 | 23 Mar E Pl.   | 250 11        |
| 2  | 17 Mar Crux          | 135 (pass 1/2 sec)  | 22 | " Gf 737-44998 | 250 8         |
| 3  | " "                  | 135 Hsec (pos. neg) | 23 | " " mab        | do            |
| 4  | " " Contauri         | dxB ~1/2 sec 5.6    | 24 | " " Gray knif  | do            |
| 5  | " "                  | 50 ~6 sec 5.6       | 25 | " " 3 egg      | do TP         |
| 6  | 19 Mar Pup           | 135 250 8           | 26 | " " Prounet    | 135 TP 125 9  |
| 7  | " "                  | 135 250 6.3         | 27 | " " 70 REX     | 135 TP 250 11 |
| 8  | " " BFB 587 92215    | 135 250 8           | 28 | " "            | do            |
| 9  | " "                  | 135 250 6.3         | 29 | " " Pup        | 50 250 11     |
| 10 | " "                  | 135 250 5.6         | 30 | " "            |               |
| 11 | " "                  | do                  | 31 | " "            |               |
| 12 | " " BFB Black Sp.    | 135 250 5.6         | 32 | " "            |               |
| 13 | " "                  | 135 250 4           | 33 | " "            |               |
| 14 | " "                  | 135 250 4.5         | 34 | " "            |               |
| 15 | 24 Mar ESE from Pole | 50 250 11           | 35 | " "            |               |
| 16 | " " SW pole          | do                  | 36 | " "            |               |
| 17 | " " GBRM Egg         | 135 250 11          | 37 | " "            |               |
| 18 | " "                  | 135 TP 250 8        | 38 | " "            |               |
| 19 | " " egg only         | 50 250 9            |    | " "            |               |
| 20 | " " pup              | 50 250 11           |    | " "            |               |

Astach - BM.

|    |                |                             |    |               |                                |                  |
|----|----------------|-----------------------------|----|---------------|--------------------------------|------------------|
| 1  | 11 Mar. Summit | 135 60 5.6                  | 21 | 16 Mar ST-Pen | Distmo<br>pura yest.           | 50<br>250 11     |
| 2  | " "            | 135 " "                     | 22 | " "           | → NW<br>Newest                 | 50<br>250 11     |
| 3  | " "            | 135 30 5.6                  | 23 | " "           | → SSW<br>1-3 days down         | do.              |
| 4  | 12 " Pup       | 50 250 9                    | 24 | " "           | No. Newest                     | do.              |
| 5  | " " SW pole    | " " 11                      | 25 | " "           | Purw'ss                        | 135 TP<br>250 11 |
| 6  | " " NE pole    | " " 11                      | 26 | " "           | Mate robbed<br>ess.            | 60               |
| 7  | " " on Cape    | 50 250 11                   | 27 | " "           | Mate trying to<br>Cap, homages | do               |
| 8  | " " Pup        | 50 250 11                   | 28 | " "           | hen tucking eggs               | do               |
| 9  | " " tags       | 50 250 9                    | 29 | " "           | NE slope                       | 50<br>250 11     |
| 10 | " " "          | 50 250 9                    | 30 | " "           | RFB 1 <sup>st</sup> Preening   | do               |
| 11 | " " head       | 250 11                      | 31 | 60.           | do                             | do               |
| 12 | 15 Mar STSW    | B-320 took off<br>50 250 11 | 32 | B on Rock     | IPS                            | 135<br>250 10    |
| 13 | " " RTHGPP     | 135<br>250 11               | 33 | " "           | IPS stretching                 | 135 TP<br>250 8  |
| 14 | " " ST         | 50<br>250 11                | 34 | " "           | other<br>PS                    | do               |
| 15 | " " NW from FB | 50<br>250 11                | 35 | " "           | Pup                            | 50<br>250 11     |
| 16 | " " RFB EH.    | 135<br>250 11               | 36 | " "           | "                              | 50<br>125 11     |
| 17 | " " NE → Pen   | 50<br>250 11                | 37 | " "           | Pup head                       | do               |
| 18 | " " RFB skip   | 50<br>250 9                 | 38 |               |                                |                  |
| 19 | " " "          | 50<br>500 9                 |    |               |                                |                  |
| 20 | " " Pup        | 135<br>250 9                |    |               |                                |                  |

P-X NIK.

|        |                             |          |                      |     |        |
|--------|-----------------------------|----------|----------------------|-----|--------|
| 10 Mar | 1-3 ST, SE, ESE, SE         | 500 16,  | 28 16 Mar            | RFB | 500 16 |
| "      | 4 SE from Thurmond          | 500 16   | <del>29 17 Mar</del> |     |        |
| 11 Mar | 5 NE " Pole                 | " "      | 29 17 Mar            |     |        |
|        | 6 E " "                     |          | "                    |     |        |
|        | 7 SE " "                    |          | "                    |     |        |
| 12 "   | 8 E ST thick NE<br>thin SW. | 500 16   | 30 17 Mar            |     |        |
| "      | 9 NE pole                   | " "      | "                    |     |        |
| 13 Mar | 10 SE " "                   | " "      | "                    |     |        |
| 13 Mar | 11 NE slope ST from Pen     | 500 5.6  | "                    |     |        |
| 14 Mar | 12-14 WHI - Ant VI          | 500 11   | "                    |     |        |
| "      | 15 " "                      | 500 16   | "                    |     |        |
| "      | 16 NE from Pole             | 500 12.6 | "                    |     |        |
| "      | 17 NE slope from Pen        | 500 9    | "                    |     |        |
| "      | 18 Pup                      | 500 12.6 | "                    |     |        |
| 15     | 19 SW of ST SW → B320       | 500 16   | "                    |     |        |
| "      | 20-23 Fr Pole NE to So      | " "      | "                    |     |        |
| "      | 24 ST → S over Pen          | " "      | "                    |     |        |
| "      | 25 4 NE " "                 | " "      | "                    |     |        |
| 16 Mar | 26 ST Pen, new today        | " "      | "                    |     |        |
| "      | 27 " " New yest to before   | " "      | "                    |     |        |

PRX-NIR

- 1 Max Satch 250 x 50
- 2 " " " " 2509
- 3 " " " " 1259
- 4 " Ann Pk 250 x 50
- 5 " Pup (2?) 250 x 50
- 6 " Tass 250 x 50
- 7 " Killy
- 8 " Mouth
- 9 " Fruit
- 10 " " " " 2509

- 1: 25 Mar - E from Turn 500 11
- 2-? NW to ... 500 11
- 26 Mar E + SE <sup>From hole</sup> 500 8
- 5px 27 Mar NE, E, SE, SE + NW 500 16 y. 1

Asfa BW

- |            |               |         |     |        |                     |                      |
|------------|---------------|---------|-----|--------|---------------------|----------------------|
| 27 Feb 1   | ST swirl      | 250 9   | 22  | CISE/6 | 250 56              | 135 4P               |
| " 14 1/2 2 | " "           | " "     | " 9 | " "    | 125 56              | " "                  |
| " 3        | GFTRFB Sosh   | " "     | " " | " "    | " "                 | " "                  |
| 28 Feb 4   | GF sep        | 250 8   | 135 | 25 Mar | ST Fruit            | 250 50               |
| " 5        | " "           | 250 8   | " " | " 26   | " "From E After E." | " "                  |
| " 6        | Sw. F.H.      | 250 8   | 50  | " 27   | " " " " "           | " "                  |
| 2 Mar 7    | Seal in Water | 250 8   | 135 | 28     | Pup 5 Mar           | 250 9 50             |
| " 8        | " "           | " "     | " " | 29     | 1 Mar w/fruit       | 1945 50 2            |
| " 9        | " Hawk down   | 125 11  | 50  | 30     | 8 Mar RTH           | 250 6.3 50           |
| " 10       | CIS           | 125 4   | 50  | 31     | " RFB               | 135 250 11           |
| " 11       | " Flying      | 250 4   | 50  | 32     | " Pup               | 135 250 11           |
| " 12       | Sunset        | 125 2.8 | 50  | 33     | " STE Hill          | 50 250 11            |
| 3 Mar 13   | Scevolatch    | 250 9   | 50  | 34     | 9 Mar WTB           | 135 250 11           |
| " 14       | " "           | 250 9   | " " | " "    | " "                 | 135 35 250 126       |
| " 15       | " "           | 500 6.3 | " " | " "    | " "                 | 135 36 250 126       |
| " 16       | CIS           | 125 6.3 | " " | " "    | " "                 | 135 37 9 Ma PM 500 9 |
| " 17       | Pup - tests   | 250 9   | 50  | " "    | " "                 | " "                  |
| " 18       | " "           | 125 121 | 521 | " "    | " "                 | " "                  |
| " 19       | " "           | " "     | " " | " "    | " "                 | " "                  |
| " 20       | " "           | 125 11  | " " | " "    | " "                 | " "                  |
| " 21       | " "           | " "     | " " | " "    | " "                 | " "                  |

Agfach Benam.

|                |           |         |
|----------------|-----------|---------|
| 23 Feb. Seals  | <u>50</u> | 250 6.3 |
| "              | 50        | 250 8   |
| "              | 50        | " "     |
| " tags         | 50        | " "     |
| ↓ GF Cal       | 50        | " 6.3   |
| 26 Feb Seals   | 50        | 250 9   |
| " "            | 50        | 250 9   |
| " CIS-landing  | 135       | 250 8   |
| " 2 GF Soaring | 135       | 250 8   |
| " RTB SERX     | 135       | 250 9   |
| 27 Feb Seals   | 50        | 250 8   |
| " "            | 50        | 250 9   |
| " RTB disp     | 135       | 250 9   |

Agfach - BM

|                |             |             |
|----------------|-------------|-------------|
| 1 9 Feb GBTch  | 125 9       | 21          |
| 2 " " "        | " "         | 22          |
| 3 10 Feb CE    | 250 7       | 23          |
| 4 " " "        | " "         | 24          |
| 5 11 Feb Seals | 250 8 50    | 25          |
| 6 } Alarm      |             | 26          |
| 7 } Greeting   |             | 27          |
|                | Pressure    |             |
|                | handing out | 28          |
|                | BTE         | 250 9 50 29 |
|                |             | 30          |
|                | ↓ Flying    | 31          |
| 12 Feb AFGR "  | ↓ 9 50 TP   | 32          |
| 13 "           |             | 33          |
| 14 "           |             | 34          |
| 15 "           |             | 35          |
| 16 "           |             | 36          |
| 17 "           |             | 37          |
| 18 "           |             | 38          |
| 19 "           |             |             |
| 20 "           |             |             |



Agfach Benom.

|                 |           |         |
|-----------------|-----------|---------|
| 23 Feb. Seals   | <u>50</u> | 250 6.3 |
| " "             | 50        | 250 8   |
| " "             | 50        | " "     |
| " tagg          | 50        | " "     |
| ↓ GF Cal        | 50        | " 6.3   |
| 26 Feb Seals    | 50        | 250 9   |
| " "             | 50        | 250 9   |
| " CIS - landing | 135       | 250 8   |
| " 2 GF Soaring  | 135       | 250 8   |
| " RFB SERX      | 135       | 250 9   |
| 27 Feb Seals    | 50        | 250 8   |
| " "             | 50        | 250 9   |
| " RTTB disp     | 135       | 250 9   |

Agfach - BM

|          |             |           |    |
|----------|-------------|-----------|----|
| 1 Feb    | GBTch       | 125 9     | 21 |
| 2 "      | " "         | " "       | 22 |
| 3 10 Feb | CE          | 250 7     | 23 |
| 4 "      | " "         | " "       | 24 |
| 5 11 Feb | Seals       | 250 8 50  | 25 |
| 6        | Alarm       |           | 26 |
| 7        | Greeting    |           | 27 |
| 8        | hesitate    |           | 28 |
| 9        | handing out |           | 28 |
| 9        | BTE         | 250 9 50  | 29 |
| 10       |             |           | 30 |
| 11       | ↓ Flying    |           | 31 |
| 12       | AFGP "      | ↓ 9 50 HP | 32 |
| 13       | "           |           | 33 |
| 14       |             |           | 34 |
| 15       |             |           | 35 |
| 16       |             |           | 36 |
| 17       |             |           | 37 |
| 18       |             |           | 38 |
| 19       |             |           |    |
| 20       |             |           |    |

|    |                  |                   |            |        |
|----|------------------|-------------------|------------|--------|
| 22 | RTB#2 Am.        | 125               | 11         | 5 Feb. |
| 23 | Seals            | 125               | 11         |        |
| 24 | "                | 250               | 8          |        |
| 25 | Gf pang of inner | 250               | 8 50       |        |
| 26 | Seals            | 125               | 8          | 7 Feb. |
| 27 |                  | 125               | 6.3        |        |
| 28 |                  | 125               | 6.3        |        |
| 29 |                  | 60                | 11         |        |
| 30 | Gf Col from hole | 250               | 4.5 50     |        |
| 31 | Gull             | 250               | 5.6        |        |
| 32 | "                |                   |            |        |
| 33 | G BT chick.      | <del>60</del> 125 | 11         | 50HP   |
| 34 | " "              | 60                | 11         | 50     |
| 35 |                  |                   |            |        |
| 36 |                  |                   |            |        |
| 37 | BB               | 643               | 250 5.6 50 | 8 Feb  |
| 38 | "                | "                 | "          |        |

Asterich - BM

|    |                                 |     |        |        |
|----|---------------------------------|-----|--------|--------|
| 1  | Mark Seals.                     | 250 | 6.3 50 | 29 Jan |
| 2  | "                               | "   | "      | ↓      |
| 3  | "                               | 250 | 6.3    | 30 Jan |
| 4  | "                               | "   | "      | "      |
| 5  | "                               | "   | " 50   |        |
| 6  | "                               | "   | "      |        |
| 7  | "                               | "   | 8      |        |
| 8  | "                               | "   | 9.3    |        |
| 9  | "                               | 250 | 8      |        |
| 10 | Plot 1                          | 250 | 6.3    |        |
| 11 | " 2                             | 250 | 8      |        |
| 12 | " 3                             | 250 | 8      |        |
| 13 | " 4                             | "   | "      |        |
| 14 | " 5                             | "   | 8-9    |        |
| 15 | " 6                             | "   | 8-9    |        |
| 16 | RFP <sup>587</sup> 90162        | "   | 9      |        |
| 17 | GF <sup>737</sup> 26741         | "   | "      |        |
| 18 | "                               | "   | "      |        |
| 19 | Seal flying in H <sub>2</sub> O | 250 | 5.6 50 | 2 Feb. |
| 20 | "                               | "   | "      |        |
| 21 | "                               | "   | "      |        |

of fact B.Mot.

22 RTTB 26 Jan RTTB flying 125 56 50HP  
 23 Sec ↓ on ground 250 4 "  
 24 27 Jan " " 250 8 "  
 25 Gf. " " "  
 26 SSSW from end of pen 250 8  
 27 SW " bare of pen " "  
 28 SSW " " "  
 29 NE over Pen  
 30 Gf. N along Est. from E.B. Prid BB  
 31 Gf. NW " Hill " " " " "  
 32 " NNE from SE of pen  
 33 Gf. GF cal. → NW  
 34 " " " " SD  
 35 WTB. of GF SD.  
 36 around I from pole  
 37 BB GF Cal " " SD  
 38 " RF Bon back  
 NE from SW bank.  
 SE for turn.  
 " " before turn around ↓

Seals, 100 5.6

Per 21

PX in BTH

100 5.6

27 Feb ST SW 250 22  
2415

100 4

4 Pup SMar 250 16

50 5.6

5 " 125 16

50 4

250 12.6

50 5.6

7 " 12 Mar 250 16

50 3.5

8 " " " "

50 3.5

Per Per 21 Seals } 100 16

BTH 31 Jan } 100 16

RTTB# 2 5 Feb. 250 16

Seals " 250 12.6

" " " "

" " 100 18

Seals 2 250 16 256 G

3

4

5 250 11 BBTH ↓

Seals 6 250 16 26 Fl

7

" "

Gf Cal 8 " " "

6 Mar ST from Turn 500 16

" " " Pole " "

(3 pup)

7 Mar ST from Turn ↓

" " " Pole "

Plus X in Mitt.

1 Mar - Plot site 500 11

5 Mar ST from Turn 500 16

" " Pole ddy 500 16

8 Mar " " Pole ↓

" " clear " "

SE + E ↓

" Pup ?

USWB - 2310

Stamps  
Dead,  
shorts

K-X BTI

|   |        |     |     |     |
|---|--------|-----|-----|-----|
| A | 12 Mar | Pup | 250 | 8.9 |
| B | "      | "   | "   | "   |
| C | 19 Mar | "   | 250 | 11  |
| D | 26 Mar | CS  | 100 | 8   |
| E |        | 09  | 250 | 6.3 |
| F |        | 105 | 250 | 5.6 |
| G |        |     |     |     |
| H |        |     |     |     |

SOOTY FERNS

|      |                               |
|------|-------------------------------|
| 1963 | 743 - 73001 - 74000           |
|      | 753 - 12001 - 12300           |
|      | 12401 - 12600                 |
|      | 24001 - 24100                 |
| 1964 | 753 - 80001 - 90000           |
|      | 793 - 74001 - 80000           |
|      | 90001 - 94000                 |
|      | 823 - 00001 - 01000           |
| 1965 | 793 - 52101 - 52200 (not all) |
|      | 823 - 02001 - 09100           |
|      | 09201 - 11000                 |
|      | 34001 - 44000                 |
|      | 45001 - 47500                 |
| 1966 | 913 - 00001 - 20000           |
|      | 943 - 20501 - 26000           |
| 1967 | 943 - 27001 - 40000 = 13000   |
| 1968 | 933 - 43501 - 58500 = 15000.  |

1969

**7530-222-0078**  
**FEDERAL SUPPLY SERVICE**

*Memoranda*

Philip C. Shelton.

Sond- Johnston,

1 May - 15 June 1969

---

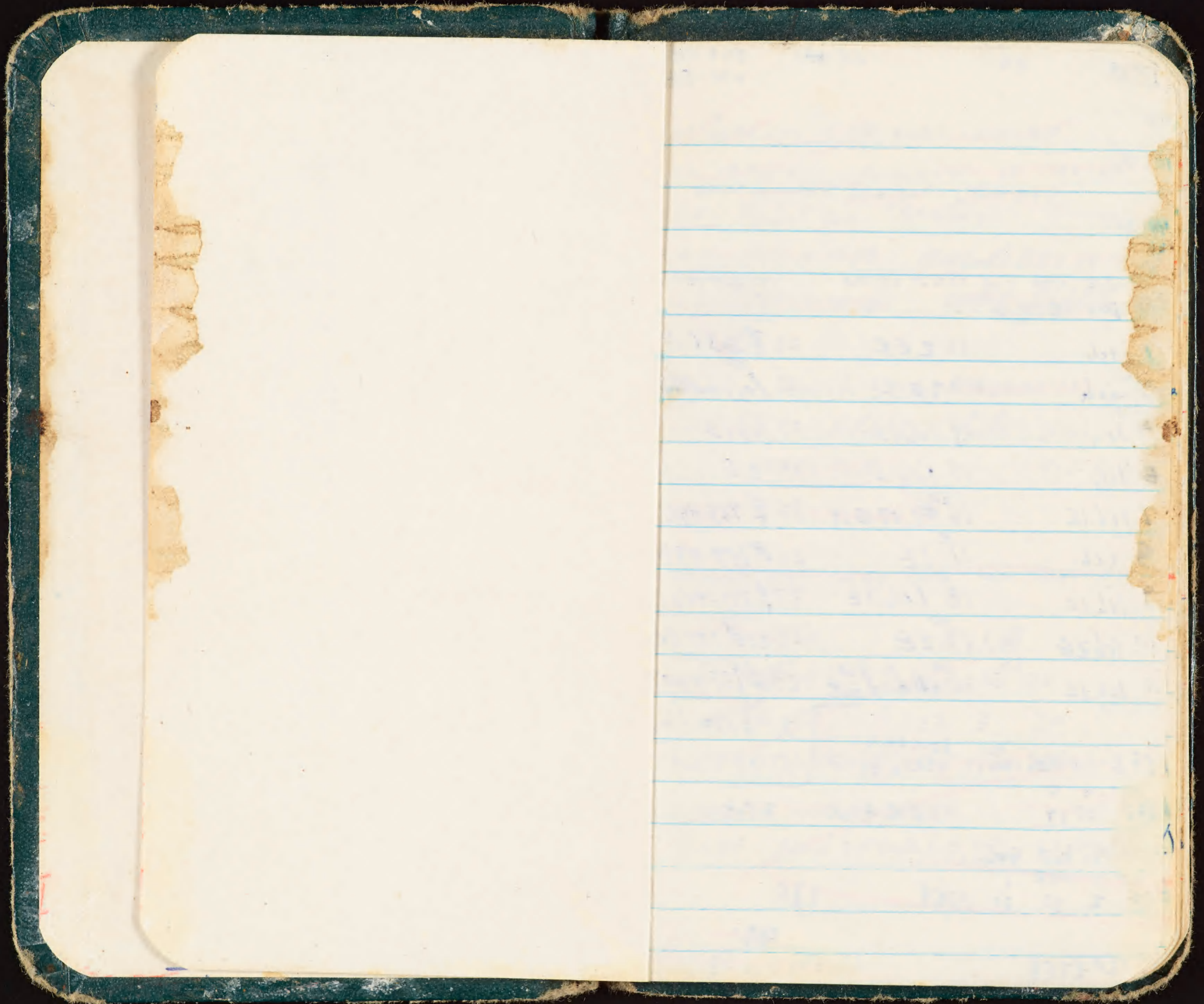



1 May

129

4 R 1441

823 08904m  
752-88562

#9

18.16

44-71E?  
SE

BP C 4 1300 215 29.26 27-388  
D-1 18-19-16

measure 22-1

|           |                                               |                   |
|-----------|-----------------------------------------------|-------------------|
| 1-1ch     | 12 2ER                                        | 21 ♀ 737-44015 2E |
| 3 1ch     | 13 2E ♀                                       | 22 ♀ 737-44015 2E |
| 4 1ch     | 14 1ch 1E                                     | 23 1ch 1E         |
| 5 1ch     | 15 1ch 1E                                     | 24 2E             |
| 7 1ch 1E  | 16 <sup>2E</sup> 17 18 14                     | 25 ♀ 737-44015 2E |
| 8 1ch     | 17 <sup>1E</sup> 1E                           | 26 ♀ 737-43940 2E |
| 9 1ch 1E  | 18 <sup>1E</sup> 1ch 1E                       | 27 ♀ 737-44071 2E |
| 10 1ch 2E | 19 <sup>2E</sup> 2E                           | 28 2E ♀ 737 44044 |
| 11 1ch 1E | 20 <sup>1ch</sup> ch dead <sup>100</sup> mut. | 29 ♀ 737-44007 2E |

DFB-1st duck 1400

3000 each  
92216 EH 1950

46-4 standing.  
51-1 47-1

1370 0 0  
RFB 20 17

1600 + 300 2700

file, new genome

1370 w 1011E  
CF 2 50 00 195469

170

20 RTEH

92

~~NW-48<sup>15</sup> 26 23 G110 25 20 50R67 14-23-20~~

~~SSE 7-12 1832-24 PenProx No. 61 15 22-20  
2 new 46.9 33.3 45.6 33.0 46.6 32.8  
SO: SE, 3 March, Gold Poss. missed~~

~~31ME5, B69 11-19-18 11E6 (unf) B87 12 18 16~~

~~2 Apr E B94 12-20-18 contact find below wall~~

W: 3E 4ch

~~NW SE: March 31ME5, B98 12 21-17 Told  
WGF 3E NORX 1E Rmbr 1E 3ch. R61~~

~~Indist 2E + 48.2 32.8 1ch SSE 1ch~~

~~EGF 3E 2ch.~~

~~CS: Proch 1E 45 1000 1530 new E 800 15~~

~~ST Plots 1500 E C A E L H A~~

~~11<sup>+12</sup> 28<sup>+7</sup> 19 105th 4 10<sup>+2</sup> 26<sup>+3</sup> 20~~

~~2 40<sup>12ER</sup> 0 37 5 22 3 30 1P 20E~~

~~3 15 0 ~ 25 6 13<sup>+2</sup> 17<sup>+5</sup> 25~~

~~EH: Hatched: 1X lost 18X, 182, 39~~

~~NW R-H1 About 710 (upla 103) 29 12 (upla found)~~

933-18180 on E 15 North

2 May

411

17 H. 4/1300

535-13584. PS mid #23

Dash - E. 1/2

635-26848 Compact Hought 47.4

#45 635-22772 665 448

BFB 164 130 25+27 or 28 or 29 or 30-38B, A-1 62 75 45 CF 737 44642

1 1ch 11" 1E 1ch 20 30 737 43849

2 0 12 ZE 21 1ch

3 1ch 13 2E or 737-44068 22 1E 32 737 44040

4 1ch 14 1E 1ch 23 1E 1ch 33

5 1ch 15 2ch 2nd dead 24 ZE 18-19-15

7 ch dead 16 1E 1ch 25 ZE 35 737 44010

8 1ch 17 1E 26 ZE 36 737 44053

9 1E 1ch 18 1E 1ch 27 ZE 37 737 44073 737 44046

10 1ch 2E 19 ZE 28 ZE 38 737 44018

29 or 737 44617 55-E cold

BFB 1 rounded EH 1420 str. 16 EH 2000 47-1 51

RFB 1230 50 2 16 67 15 1500 2500

6F 1230 3 1 26 106

CS Bank 1230 1 no #

RES 1400

Pay new place 1845

BIN 500 15 500 16

Pen Dist Y-13 2255 24 EGF Y10 21 5124 Y-11 20 55 24

NW G11 16-26-22 Photo 500 18

50 1/8 SE (Abund) 2 new ch. 1 Apr 85 or 11-18-17 3A C3 11-19-16

W 3/4 3E newest - 64; 3 ch. remaining

NW 5 SE R61 18-27-22: 9 ch.

RMS G10 R163, 48 298 G15 49 611 R. 1 tray!

W 6/8 3E EGF 3E 2 ch. remaining 451 341

55E 1ch NORX-1E 1 ch. remaining 1E 3ch Dist SE 1ch

Part Abund - 500 16, 126

Known place SE back on 1400, number, 755-89534 not at site.

Lab case, 1600, 6500 5000!

1230-1300 ST NW H: 3"2", 5"9"; lost 1"2", 1"9", 1"10" repl.

1945 NW H: 1"2" 2"9" none lost.

EH 1830 H: 20"X"; lost 10"X" 2"2" 1"9"

Dog 1230-1300 - F3-E3 48+50/1000

Center SE area 53+12 (2EA)

F4-E4 40+5

E lens 18'50 04-04 30+2

E4-E3 46+1

3 Mar 44

8 1330

#2 58 310 162-34

#11 Pdump Rd 24-34-25

47 635-22780 ~~Map~~ - Nov 23

43 635-26983 63.6 45.2 48 635-22800 ~~Pl. world~~ ~~at farm~~ 589 438

at 28, 30, 34, 38, 40-46.

BB ♀ 28, 30-34, 38, 40-43,

1, 3-5 1ch each

No ch. on Islet.

15 1ch

24 #1 16 18 14

7 1E

16 1E 1ch

25 #1 18 19 15

8-1 33 30 27

17 1E

26 2E

9 1ch 1E

18 2nd ch.

27 #1 16 18 15

10 2E 1ch

19 #1 17 18 14

28 2E 55 ♀-1

11 1ch 2nd egg

20 0

29 2E

12 2E

21 1E 16 19 14

30 1E 14

13 2E 35 44 61

22 1E

31 2E 737 44601

14 1E 1ch

23 1E 1ch

32 3E 737 44082

BFB - non sexed + 1 egg

33 737 44625 ✓

RFB 1400 50 2005 1800-2300 2345

34 737 44009 ✓

GF 1400 2 MAR 1 0 25 4 0 55 118

40 ♀ 737 44029 ✓

RFB #1 P dump 881 885

43 737 44047 58

GF swirl near JA 1330 - flushed from sand? 78-100 birds

Pygmy Warbler 187E, 2345

c - NW Bank

100 324

leony 0130

R41 50 18 28 23

Y-16 below walli - - - ? R61 NW ? 6115 NW 13 22 20

G60 50 15 25 21 G61 50 15 24 21 Pprox Y6 21 49 25

SSE 1ch, EGF 4E 2ch w/ 6T JK #

SO 12 SE ch: G61 869 G2 G60 R90 R41

below wall

W 4/3 3E 4ch: G4 R77 R152 Y3

NW 2 SE G110 R115 Y8 B98 G115

NORX 1 egg in prox 1E 3ch 1st 3E 1ch

Trumondia fly up for B320 1410 Photo 250 25

ST NW: 1230-1300 H: 9" 2" 11" 9" 9" 10" L: 28, 12, 110

2000 H 1" 9" 6 10 non loc

EH 1300 H: 6" X", 6" 2", 3" 9" L: 2" 2" 1" 9"

1930 H 2" X" 1" 9" L 1" X"

KA sex into SE cold new area

BGM 714 1st 1400 BWN 714 1st 1400

CS: 1400 EB - no 55 1400 No 55 No 55

RFB-10 Esh 1330

CE 1st 1330

| 3 May            | 823                        | 893                                                      | 853              | 2 III III                                | 933-0-10         | 10-20            | 2030             | 30-40              | 40 800                               | 80-000                               |
|------------------|----------------------------|----------------------------------------------------------|------------------|------------------------------------------|------------------|------------------|------------------|--------------------|--------------------------------------|--------------------------------------|
| 743              | 813-1<br>80536<br>defoness |                                                          |                  | III III<br>III III                       | 2E41             |                  |                  |                    |                                      | <del>81748</del>                     |
| <del>72719</del> | Wake<br>May 65             | <del>78422</del>                                         |                  | 30=<br>30                                | <del>01537</del> |                  |                  |                    | <del>40675</del>                     | <del>82082</del><br><del>82905</del> |
|                  |                            |                                                          |                  | 2 III III<br>III III<br>III = 25<br>= 50 | <del>03506</del> |                  |                  | <del>31238</del>   |                                      | <del>83588</del>                     |
|                  |                            | <del>81373</del><br><del>82343</del><br><del>83619</del> |                  | 3 III III<br>III III                     |                  |                  | <del>23399</del> |                    | <del>61043</del>                     |                                      |
|                  | <del>74307</del>           | <del>22719</del>                                         | <del>92659</del> | 18                                       | <del>04334</del> |                  |                  | <del>31890</del>   | <del>61104</del><br><del>63957</del> | <del>63348</del>                     |
| 753              |                            | <del>22965</del>                                         |                  |                                          |                  |                  | <del>24150</del> |                    | <del>63985</del>                     | <del>88234</del>                     |
| <del>13011</del> |                            |                                                          |                  | 4 III III<br>II                          |                  |                  | <del>24175</del> |                    | <del>64794</del>                     | <del>88522</del>                     |
| <del>13551</del> | <del>76183</del>           | <del>86384</del>                                         | <del>94258</del> |                                          |                  |                  |                  |                    | <del>65729</del>                     | <del>88840</del>                     |
|                  | <del>76478</del>           |                                                          | <del>95308</del> | 5 III                                    |                  |                  |                  |                    | <del>66065</del>                     | <del>89693</del>                     |
| 15572            |                            | <del>30611</del>                                         | <del>88728</del> |                                          |                  |                  |                  | <del>35068</del>   | <del>66217</del>                     | <del>90102</del>                     |
| <del>17341</del> | <del>78725</del>           |                                                          |                  | 6 III III                                |                  |                  |                  | <del>35931</del>   |                                      | <del>90166</del>                     |
| <del>17477</del> | <del>92042</del>           |                                                          | <del>96746</del> |                                          | <del>15933</del> |                  |                  | <del>36841</del>   | <del>67151</del>                     | <del>91422</del>                     |
|                  | <del>93731</del>           | <del>32613</del>                                         | <del>98507</del> | 7 II                                     |                  |                  |                  |                    |                                      |                                      |
| <del>20096</del> | <del>93876</del>           |                                                          | <del>99600</del> | 8 III                                    | <del>07701</del> | <del>16918</del> |                  | <del>3720505</del> |                                      | <del>92392</del>                     |
| <del>22793</del> | <del>94057</del>           | <del>44301</del>                                         | <del>98534</del> | 9                                        |                  |                  |                  | <del>38634</del>   | <del>68622</del>                     |                                      |
|                  |                            | <del>47504</del>                                         |                  | 10                                       |                  |                  |                  |                    |                                      |                                      |
| <del>23688</del> | <del>94849</del>           | <del>41651</del>                                         |                  |                                          |                  |                  |                  | <del>38697</del>   | <del>70806</del>                     |                                      |
| <del>23803</del> |                            |                                                          |                  |                                          |                  | <del>17207</del> |                  |                    | <del>71587</del>                     |                                      |
|                  |                            |                                                          |                  |                                          |                  |                  | <del>28570</del> |                    | <del>72352</del>                     |                                      |
| <del>24314</del> |                            |                                                          |                  | 15 I                                     |                  |                  | <del>29638</del> |                    | <del>73114</del>                     |                                      |
|                  |                            |                                                          |                  |                                          |                  | <del>19052</del> | <del>29884</del> | <del>0539666</del> |                                      |                                      |
| <del>28972</del> | <del>99365</del>           |                                                          |                  |                                          |                  |                  |                  |                    | <del>78354</del>                     | <del>98675</del>                     |
|                  | <del>(99027</del>          |                                                          |                  |                                          |                  |                  |                  |                    | <del>78456</del>                     |                                      |
|                  | <del>99568</del>           |                                                          |                  |                                          |                  |                  |                  |                    |                                      | <del>99756</del>                     |

4M4

u/11 933 02935F<sup>u</sup> 4R.1111

933 22460  
06472  
66409c

BB: ♂ 36, 40, 41, 42, 44, 45, 46  
 ♀ 28, 30, 31, 33, 38, 41, 42, 43, 45, 49, 51, 52, 53, 54, 56,  
 10, 12, 13, 14, 15, 16, 17, 18, 19, 20, 21, 22, 23, 24, 25, 26, 27, 28, 29, 30, 31, 32, 33, 34, 35, 36, 37, 38, 39, 40, 41, 42, 43, 44, 45, 46, 47, 48, 49, 50, 51, 52, 53, 54, 55, 56, 57, 58, 59, 60, 61, 62, 63, 64, 65, 66, 67, 68, 69, 70, 71, 72, 73, 74, 75, 76, 77, 78, 79, 80, 81, 82, 83, 84, 85, 86, 87, 88, 89, 90, 91, 92, 93, 94, 95, 96, 97, 98, 99, 100

7. IE 11, 15, 20, 21 #2 out sliv. 31 2E ♀ 587  
 9-1 27 25 23 22 IE 32 3E  
 10 2E 23 22 IE 33 2E ♀ 737  
 11 27 28 25 24 IE 34 2E  
 12 2E 25 IE 35 3E ♀ 49 737  
 13 2E 26 IE 36 2E  
 14 IE 27 IE 37 2E ♀ 43 737  
 16 IE 28 2E ♀ 51 737 38 2E ♀ 43944  
 17 IE 29 2E 39 45 737  
 18 2ch 30 IE 42 737 40 2E  
 19 IE 41 737 44 612

~~Pyg gnat in Ross~~

6 BFA 50 12  
T, " " 16  
BFA 10 250  
25

GRT  
 So 12/5 Sessi. Y-16 183324 R77 183624 Topw  
 Newoss G61, 111 474 332 660 R67 B94 (R.41) R90 726  
 W 1/3 2E, Y-1 Y-3 20 45 25  
 New SPNT 12.21 16 G5 W 50. R-152 193124 G4, 13 25 20  
 NW 2/5 SE Y-4 R61  
 GAO 18 B86 G115 R175 1732 23  
 WGF 0/3 ✓ EGF 2/4 ✓  
 SSE 1/0 ✓ WORX 0/1 ✓  
 Pen Prox 3/1 ✓ Y7214224 P.st: 1/3 2E 1ch 12 1817

~~BP-ess at 2/11 - not due - craters~~  
 ST NW 1345 2 3H, 12; 9 3H, 10 3H.  
 EH 1345 1400 H: 3 X, 3 9 12 now lost  
 1930 H 12 19  
 Kraft - 1400. Sol knots SE cold water NW 1936: 89539 st.  
 CS: 1400 PS flow EM: MALEM 1930 O WSY  
 on way LEM Park

REF 70 (0) 20 (1) 13 with something  
 BFB 16 1445 1 bonded 1930 16 EH  
 Gf 0 10 0 0 550-11 436P 1200 (H) 700  
 W T 24 71310

|                                              | 743                  | 823   | 843   | 853   | 9370-20 | 950-70 | 40-80 | 8000  |
|----------------------------------------------|----------------------|-------|-------|-------|---------|--------|-------|-------|
| 4 Mon<br>BrN                                 |                      |       |       |       |         |        |       |       |
| <del>753-25791</del> c HI 1st reg post. Fish |                      |       |       |       |         |        |       |       |
| <del>26037</del> HI 1-15A mess 556           | 753                  | 23626 |       |       |         |        |       |       |
| <del>30455</del> 3+3 " " " F                 | 10448                | 23845 | 80301 |       |         |        |       | 82800 |
| <del>27478</del> nom. chkd, 1st              | 10558                | 23944 |       |       |         |        |       |       |
| 933 58637 <sup>m</sup> nom E 15-30A "        | 13058                | 23957 | 80575 | 91214 |         |        |       | 83059 |
| 753-25707 nom E 1-15A "                      | 13132                | 24510 | 81622 | 43625 |         |        |       |       |
| " 27461 " ch - 8 days "                      | 13947                |       | 84898 | 94522 |         |        |       | 84783 |
|                                              | 13930 <sup>os</sup>  |       |       |       |         |        |       |       |
|                                              | 18353 <sup>2EA</sup> |       |       |       |         |        |       |       |
|                                              | 20345                | 28923 | 86035 | 97156 |         |        |       |       |
|                                              | 21145                | 31254 |       | 99612 |         |        |       |       |
|                                              | 21840 <sup>sq.</sup> | 31670 | 87290 | 99942 | 09168   |        |       |       |
|                                              | 23528                | 32165 | 87884 |       |         |        |       |       |
|                                              |                      |       | 88829 |       | 09410   |        |       |       |
|                                              | 28325                |       |       |       |         |        |       |       |
| 1 IIII                                       |                      |       |       |       |         |        |       |       |
| 2 IIII                                       |                      |       |       |       |         |        |       |       |
| 3 IIII                                       |                      |       |       |       |         |        |       |       |
| 4 II                                         |                      |       |       |       |         |        |       |       |
| 5 II                                         | 74905                |       | 91012 |       |         |        |       |       |
| 6 II                                         | 78100 < 78901        |       |       |       |         |        |       |       |
| 7 I                                          | 79422                |       | 91586 |       |         |        |       |       |
| 8                                            | 84535                |       |       |       |         |        |       |       |
| 9                                            | 90152 <sup>os</sup>  |       |       |       |         |        |       |       |
| 10 I                                         | 99410                |       |       |       |         |        |       |       |
| 11 I                                         | 96975                |       |       |       |         |        |       |       |
|                                              | 98925 <sup>sq</sup>  |       |       |       |         |        |       |       |

3 Ed!  
2EA  
2EA

38310  
38776  
38588  
38887

5 May

U 11 B1

~~17 PFC~~

14, TCOO

19 Sept. ~~1624 18 light~~

BB: ~~of 36, 40, 44, 46~~  
♀ ~~28, 30, 38, 42, 44, 46~~

~~D-2 17 19 14 B-2 5000~~

✓ ~~3 4 5 8 11 15~~

|                    |                    |                    |                               |
|--------------------|--------------------|--------------------|-------------------------------|
| 7 <sup>1c</sup> ✓  | 19 <sup>1c</sup> ✓ | 29 <sup>2c</sup> ✓ | 46- <del>ford</del>           |
| 9 <sup>1c</sup> ✓  | 21 <sup>2c</sup> ✓ | 30 <sup>1c</sup> ✓ | 40 737<br>44078 SS-1          |
| 10 <sup>2c</sup> ✓ | 22 <sup>1c</sup> ✓ | 31 <sup>2c</sup> ✓ | 49-1                          |
| 12 <sup>2c</sup> ✓ | 23 <sup>2c</sup> ✓ | 32 <sup>3c</sup> ✓ | 47-1                          |
| 13 <sup>2c</sup> ✓ | 24 <sup>1c</sup> ✓ | 33 <sup>2c</sup> ✓ | 34 <sup>2c</sup> ✓            |
| 14 <sup>2c</sup> ✓ | 25 <sup>1c</sup> ✓ | 40 <sup>2c</sup> ✓ | <del>597-92236</del> new bond |
| 16 <sup>1c</sup> ✓ | 26 <sup>1c</sup> ✓ | 41 <sup>2c</sup> ✓ | <del>737-43936</del>          |
| 17 <sup>1c</sup> ✓ | 27 <sup>1c</sup> ✓ | 45 <sup>2c</sup> ✓ | <del>737-44628</del>          |
| 18 <sup>2c</sup> ✓ | 28 <sup>2c</sup> ✓ | 53 <sup>2c</sup> ✓ | <del>737-44017</del>          |

|                     |    |     |    |    |         |      |              |
|---------------------|----|-----|----|----|---------|------|--------------|
| RFB <sup>1500</sup> | W  | SE  | SS | D  | 2000'   | 2800 | B+50 737-4   |
|                     | 35 | 30  |    | 26 |         |      | IP 127 13743 |
| Gf                  | W  | NAR | 1  | D  | W       | 2000 |              |
|                     | 11 | 10  | 0  | 3  | 300-2-0 | 7    | 13546        |

CF Boot. / 200 1800 wt - (3) 1800

Fry

B RFB Boot 250 25

SO <sup>12</sup> 66E 6ch R90 23 ~~35 24~~ R163 ~~18 35 26~~

Y-16 G61 G60 C2 B- R90

W. <sup>5</sup>/<sub>2</sub> 2E 6ch, Y-120 43, 24, PC-10

R27, Y3 R152, G4, G5

NW. <sup>9</sup>/<sub>5</sub> 4E ~sch, Y-4 R61

Newch 6A m Egg, 11 16 17 R163 R175

WGF <sup>0</sup>/<sub>3</sub> ✓ EGF <sup>2</sup>/<sub>4</sub> <sup>1ch</sup> Newegg 427 32.3

SSE <sup>0</sup>/<sub>0</sub> ✓ NORX <sup>0</sup>/<sub>1</sub>

Pen Prox <sup>3</sup>/<sub>1</sub> ✓ Pen Dist <sup>2</sup>/<sub>2</sub> 2E 1ch ~~run~~

STKA: ~~501 sk e, 400 ab. name~~  
~~753-87839 - hot they out egg~~

~~ST 400 1500 H: 8 10 2A 110~~ ~~new bond~~

~~2000 - L 140 110~~ ~~H~~

~~EH 1930 boot 1" x 1" new H~~

~~WhT-2 1445~~

~~CS 1930 Bunk O'LEH P, Honey~~

~~RFB Boot upon middle - 90509~~

57 May  
 oldest ST ch.

36 24 106 45 27  
 943-93637 27-117-55-29

38 26 110 45 32 50yf  
 39 27 117 54 29  
 40 27 135 56 30  
 41 25 136 48 28  
 42 26 122 35 28 f.  
 43 26 118 45 29 f  
 44 28 125 47 30  
 45 24 120 45 30  
 46 28 148 58 28  
 47 27 124 50 28  
 48 27 115 40 30  
 49 26 142 57 29  
 50 26 117 42 28  
 51 27 142 60 28  
 52 27 120 47 29  
 53 28 134 48 28  
 54 28 138 53 28

11 21 20 nw nw  
 ch

|                |                               |       |
|----------------|-------------------------------|-------|
| 6 May          | 743                           | 823   |
| <del>7</del>   | <del>73473(8)</del>           |       |
| <del>8</del>   | <del>72117</del>              |       |
| <del>9</del>   | <del>793</del>                |       |
| <del>10</del>  | <del>79148</del> (7) - bochan | ess   |
| <del>11</del>  | <del>753</del>                |       |
| <del>12</del>  | <del>10422</del>              |       |
| <del>13</del>  | <del>15339</del>              |       |
| <del>14</del>  | <del>18040</del>              | 21160 |
| <del>15</del>  | <del>19811</del>              | 22357 |
| <del>16</del>  | <del>19888</del>              | 22879 |
| <del>17</del>  | <del>20040</del>              |       |
| <del>18</del>  | <del>20356</del>              |       |
| <del>19</del>  | <del>23749</del>              | 21382 |
| <del>20</del>  | <del>228121</del>             | 29444 |
| <del>21</del>  | <del>23075</del>              |       |
| <del>22</del>  | <del>20398</del>              | 30110 |
| <del>23</del>  | <del>20398</del>              | 32529 |
| <del>24</del>  | <del>29206</del>              | 32827 |
| <del>25</del>  |                               |       |
| <del>26</del>  |                               |       |
| <del>27</del>  |                               |       |
| <del>28</del>  |                               |       |
| <del>29</del>  |                               |       |
| <del>30</del>  |                               |       |
| <del>31</del>  |                               |       |
| <del>32</del>  |                               |       |
| <del>33</del>  |                               |       |
| <del>34</del>  |                               |       |
| <del>35</del>  |                               |       |
| <del>36</del>  |                               |       |
| <del>37</del>  |                               |       |
| <del>38</del>  |                               |       |
| <del>39</del>  |                               |       |
| <del>40</del>  |                               |       |
| <del>41</del>  |                               |       |
| <del>42</del>  |                               |       |
| <del>43</del>  |                               |       |
| <del>44</del>  |                               |       |
| <del>45</del>  |                               |       |
| <del>46</del>  |                               |       |
| <del>47</del>  |                               |       |
| <del>48</del>  |                               |       |
| <del>49</del>  |                               |       |
| <del>50</del>  |                               |       |
| <del>51</del>  |                               |       |
| <del>52</del>  |                               |       |
| <del>53</del>  |                               |       |
| <del>54</del>  |                               |       |
| <del>55</del>  |                               |       |
| <del>56</del>  |                               |       |
| <del>57</del>  |                               |       |
| <del>58</del>  |                               |       |
| <del>59</del>  |                               |       |
| <del>60</del>  |                               |       |
| <del>61</del>  |                               |       |
| <del>62</del>  |                               |       |
| <del>63</del>  |                               |       |
| <del>64</del>  |                               |       |
| <del>65</del>  |                               |       |
| <del>66</del>  |                               |       |
| <del>67</del>  |                               |       |
| <del>68</del>  |                               |       |
| <del>69</del>  |                               |       |
| <del>70</del>  |                               |       |
| <del>71</del>  |                               |       |
| <del>72</del>  |                               |       |
| <del>73</del>  |                               |       |
| <del>74</del>  |                               |       |
| <del>75</del>  |                               |       |
| <del>76</del>  |                               |       |
| <del>77</del>  |                               |       |
| <del>78</del>  |                               |       |
| <del>79</del>  |                               |       |
| <del>80</del>  |                               |       |
| <del>81</del>  |                               |       |
| <del>82</del>  |                               |       |
| <del>83</del>  |                               |       |
| <del>84</del>  |                               |       |
| <del>85</del>  |                               |       |
| <del>86</del>  |                               |       |
| <del>87</del>  |                               |       |
| <del>88</del>  |                               |       |
| <del>89</del>  |                               |       |
| <del>90</del>  |                               |       |
| <del>91</del>  |                               |       |
| <del>92</del>  |                               |       |
| <del>93</del>  |                               |       |
| <del>94</del>  |                               |       |
| <del>95</del>  |                               |       |
| <del>96</del>  |                               |       |
| <del>97</del>  |                               |       |
| <del>98</del>  |                               |       |
| <del>99</del>  |                               |       |
| <del>100</del> |                               |       |

|       |         |          |       |                  |                    |
|-------|---------|----------|-------|------------------|--------------------|
| 843   | 853     | 933 0-20 | 20-40 | 40 80            | 80-000             |
|       | 284111  |          |       |                  |                    |
|       |         |          |       | <del>4027</del>  |                    |
|       |         |          |       | <del>60054</del> |                    |
|       |         |          |       | <del>60760</del> | <del>261024</del>  |
|       |         |          |       | <del>62372</del> |                    |
| 79639 | 90245   |          |       |                  |                    |
| 79906 | 92775   | 02630    | 22/60 | 62839            |                    |
|       | 93241   |          |       | 23505            |                    |
| 80529 |         |          |       |                  |                    |
| 81906 | 96285   |          |       | 24870            |                    |
| 85062 | 9756905 |          |       |                  |                    |
| 82554 |         |          |       | <del>26324</del> | <del>6958515</del> |
|       |         |          |       |                  | <del>86215</del>   |
| 89061 |         | 09689    |       |                  | 89098              |
|       |         | 10835    | 30987 | 68367            |                    |
|       |         | 11605    | 31063 | 68597            | 8954705            |
| 92032 |         | 14073    |       | 71153            | 89890              |
| 94265 |         |          |       | 71234            | 90294              |
| 94623 |         |          |       | 71233            |                    |
|       |         |          |       |                  |                    |
|       |         |          |       | 33445            | 73530              |
|       |         |          |       | 14703            | 92863              |
|       |         |          |       | 35542            |                    |
|       |         |          |       | 16519            | 94754              |
| 98066 |         |          |       | 36318            |                    |
|       |         |          |       | 36957            | 76728              |
|       |         |          |       | 37557            | 78868              |
|       |         |          |       | 17796            |                    |
|       |         |          |       | 38194            | 99116              |
|       |         |          |       | 19015            |                    |
|       |         |          |       | 19355            | 99888              |
|       |         |          |       | 38653            |                    |



6 May

41

793-93  
T8X45X4

UP 19

753-92758495

~~49 635-26942 41.0 43.4 NE~~

~~13  
PPD 22 34 25~~

736, 44, 46, 55

BB: 28, 38, 42

✓ 1 2 3 4 5 6 7 8 11 15 26 28 29 21 ✓

7<sup>1c</sup> ✓ 19<sup>11</sup> ✓ 30<sup>1e</sup> ✓

9<sup>11</sup> ✓ 22<sup>1e</sup> ✓ 31<sup>2e</sup> ✓

10<sup>2-1</sup> ✓ 23<sup>2c</sup> ✓ 32<sup>3e</sup> ✓

12<sup>2e</sup> ✓ 24<sup>11</sup> ✓ 33<sup>2e</sup> ✓

13<sup>2e</sup> ✓ 25<sup>11</sup> ✓ 34<sup>2e</sup> ✓

14<sup>2ch</sup> ✓ 26<sup>11</sup> ✓ 35 38 2

16<sup>11</sup> ✓ 27<sup>11</sup> ✓ 47-1

17<sup>1e</sup> ✓ 28<sup>2e</sup> ✓

18<sup>2ch</sup> ✓ 29<sup>2e</sup> ✓

BFB 1st row lock 1543

~~W O SB 55 SW 611 2900  
RFB 60 11 20 50 15 3~~

~~1500<sup>W</sup> NAR 1 0 NR  
GF 13 31 20 1 0 340.00~~

~~EH: 151013 (250-49)~~

~~2000  
100+35~~

at Bureau Back 1515

2WT - Csy 1615

~~Pup 55W 1500~~

50 <sup>12</sup>/<sub>6</sub> 6E

~~R67 1630 22 B69~~

~~661, 62~~

~~B87 15 18 20 B94 13 18 20~~

~~R77~~

W <sup>5</sup>/<sub>2</sub> ✓

~~Y-3-50 Y-1 64 65 R77 R152~~

NW <sup>10</sup>/<sub>4</sub> ✓

~~Y-4~~

~~Y-8 1735 26~~

~~new 555 432~~

~~46.7 319 327 R61 1940 25 G110~~

~~G11-615 R163 R15~~

WGF <sup>0</sup>/<sub>3</sub> ✓

~~EGF <sup>2</sup>/<sub>5</sub> SE 1ch~~

~~SSE <sup>0</sup>/<sub>6</sub> Y-12 1850 25~~

~~noRX <sup>0</sup>/<sub>7</sub> ✓~~

~~PP <sup>3</sup>/<sub>7</sub> G1-17 32 23~~

~~PD <sup>1</sup>/<sub>2</sub> ✓~~

~~new 255  
42.6 30.8~~

~~RABT 50xmta: Both ones~~

~~#6: 51 7 366 #1 - 407ny  
mb kid #2 mb.~~

~~NW 1600 12, 110, 110 y. th. 170/60~~

~~ES 1930 12 H. th.~~

~~BP R3-0 630 G-12-0 W. O 2/11-1~~

~~1/9-0 - 20' w - pr. colling~~

~~100' E A part 1 colling~~

7 May

411 - 3B

Full, B 75310867

#8 PTB

37266

SD speech

671 int. all

30 4830

461853 ~~vep~~

w+E 1445

~~250 B~~

43- ~~635 22732~~

BB # 36 44 (46, 55) D-1 out - shown  
♀ 28 38 42 51 w+E 101E

0 3 4 5 8 11 18 21

7<sup>1E</sup> ✓

19<sup>"</sup> #1 ok

30<sup>16</sup> ✓

9<sup>"</sup> ✓

22<sup>1E</sup> ✓

31<sup>2E</sup> ✓

10<sup>2-1</sup> ✓

23<sup>2C</sup> ~~12 dead imp~~

32<sup>3E</sup> 16 18 13 20 25

12<sup>2E</sup> ✓

24<sup>"</sup> ✓

33<sup>2E</sup> ✓

13<sup>2E</sup> ✓

25<sup>"</sup> ✓

34<sup>2E</sup> ✓

14<sup>2C</sup> ✓

26<sup>"</sup> ✓

35<sup>3E</sup> ✓

16<sup>"</sup> ~~12 5000?~~

27<sup>"</sup> ✓

36<sup>2E</sup> ✓

17<sup>1E</sup> ✓

28<sup>2E</sup> #1 17/18/13 20k

37<sup>2E</sup> ✓

18<sup>2E</sup> ✓

29<sup>2E</sup> ✓

38<sup>2E</sup> ✓

SS - cold front on 11/11

57<sup>at</sup> 737 44030  
649 43.8

~~PTB - 1500h, 2000~~

PTB 1500 W 0 SE SS 55 W 611 J

2000

1900

65 1500 W MAR 2 0 59 W

530-1-0 (11/1/2000) 2000

1364 81

~~CB, wsh 1615 50X with 1945~~

~~W+E Box 1630~~

fly - just out 1515 250 22 P  
slightly 1915

50<sup>12</sup> ✓

Bch.

B69

G2

1 660 R67 R90

G2

R87 R94 R77

Y16

W<sup>5</sup> ✓

4ch

W, 13, RISE 445

NW. 10/6 SE

Bch

Y-4

G110

new ch 1 Apr 55 68

w/31 Mar 55 122115 G111?

P98.

15 27 21

light

(6-250-22)

G115

Y.B

R163 R115

WGF 0/2 ✓

2 new. 444314

Block 4616

EGF 2/5 SE 1ch

Y-11

Y-10 227612 25

SSE 1/6 Ads no?

ch

MoRX 0 ✓

PP 2/1 1e 2ch

some not found

PD 1/3 ✓

449324 Y-13

23 78 20 25

NW 1500, 2 to lost. 1930 1X lost, 1 dead, both 2 dead

KA 1-0

2 ch Hatched, and sub Ad. 3CS 4 on bottom

Brother

S bottom 6 6504

9-6504 50.4 345

7-6504 53.6 33.9

B bottom 50.3 35.7

VI 7 May

13 MP. Placke ~~615-02000 67.0 45.3~~

14 FT ~~535-13563 66.0 45.9~~

8 E290 ~~635 26943 FSV~~

9 " E ch. ~~302022740 FS~~

11 CEDY FS on ~~ess~~

PECKM. 0

12. SW ch ~~172617 FSA d.~~

6 RB FS on ~~ess~~

Tc ~~635 22726 ch. 172819~~

edit - 2 Ant. ~~miss~~

8 246

Tc-10

4RT

8 May

WYS Seru

~~1705-16265~~

2 ~~615 19284~~ <sup>date</sup> ~~705 16979~~ Gr.

3 ~~705 16272~~ - ~~705 17821~~ - Pool.

4 ~~705 16163~~

5 ~~705 16310~~

6 ~~705 16980~~

7 ~~16981~~ Seru

8 ~~8260.~~

9 ~~665 26907~~ ~~705 16983~~

10 ~~84~~

11 ~~85~~

12 ~~705 16327~~

13 ~~86~~

14 ~~87~~ Gr - Seru

15 ~~705 16329~~

16 ~~88~~

8 May

BB ♀ 28, 38, 42, 57.

~~02-17-18-13~~

A. 1758/177  
A. 25 Bar.  
B do.  
C do.  
D do.  
E 100%  
F nothing

~~13 14 15 16 17 18~~

7<sup>1E</sup> ✓      22<sup>1E</sup> ✓      32<sup>2-1</sup> W ✓

9<sup>1 ch</sup> #2 ~~essout.~~      24<sup>11</sup> ~~#2 17 19 14~~ 3 32<sup>2E</sup> ✓

10<sup>2-1</sup> ✓      25<sup>11 2 ch</sup> ~~#2 17 19 15~~ 34<sup>2E</sup> ✓

12<sup>2E</sup> ✓      26<sup>11</sup> ✓      35<sup>3E</sup> ✓

13<sup>2E</sup> ✓      27<sup>11 #2 ch</sup> ~~#2 17 19 14~~ 36<sup>2E</sup> ✓ ~~737-44669~~

14<sup>2E</sup> ✓      28<sup>11</sup> ✓      37<sup>2E</sup> ✓

17<sup>1E</sup> ✓      29<sup>2E</sup> ✓      38<sup>2E 1 E</sup> #2 broken

20<sup>2E</sup> ✓      30<sup>1E</sup> ✓      39<sup>3E</sup> ✓

19<sup>2E</sup> ✓      31<sup>2E</sup> ✓      ~~40 5/11~~

~~55 cold, 47-1 57-1~~

BFB. 1 banded, on Dec 1600

~~RFB 1500 W 3 52 55 550 P~~

~~GF 1500 W NAR 1 0~~

2200 BTUM 737-

106+3

CF SWS G. 1600

WTEB 1930

newch BAM  
Ess!  
50 <sup>12</sup>/<sub>6</sub> SE 69 11 12 13 Y-16

R41

R67      ~~G60 18 36 25~~      G61 18 39 25

R90      B69      ~~G2 14 25 21~~ 63.

R97      W <sup>5</sup>/<sub>2</sub> ♀      Y-50, Y-1 hant.      G5 1R152

~~Nwess 437 33.6~~

NW <sup>11</sup>/<sub>5</sub> ✓      Y-4      R61

G8-50m,      G110      G111      G115. ~~17 30 24~~

~~R163 R175~~

WGF <sup>0</sup>/<sub>5</sub> ✓      EGF <sup>3</sup>/<sub>5</sub> ✓      ~~X1L 24 59 30 25~~

SSE <sup>1</sup>/<sub>0</sub> ✓ ~~Wch!~~      NORX <sup>1</sup>/<sub>0</sub> ✓

~~PP <sup>3</sup>/<sub>1</sub> BAM Ess Y-6 26 8 25 26 PP <sup>1</sup>/<sub>4</sub> 1 mag egg in water~~  
~~11 22 13~~

2 newch Imwess.

SP, NW-110/est.      Rain →  
noch Est. sp.

KA: 1-0      2 no Ad chok.      3 egg army      4 G-Son est

5 0      6 GS      7 GS      8 unbr      9 GS

9 May

4444 W

933-152 v ruko  
75383507c (515)  
R6skant  
T10X67X5

BB ♂ 44(46,55) A B C D E  
♀ 28 38 42 57 ~~EZ-181814~~ C2 gone

1-2 ~~56 65 50~~ 9 11 15 16 17

3-1 ~~50 55 50~~ 19<sup>2c</sup> ✓ 30<sup>1c</sup> ✓

4-1 ~~39 37 40~~ 21<sup>1c</sup> 34 32 28 31<sup>2c</sup> 16 17 13

5-1 ~~47 55 46~~ 22<sup>1c</sup> ✓ 32<sup>2c</sup> ✓

7<sup>1c</sup> ✓ 24<sup>2c</sup> ✓ 33<sup>2c</sup> ✓

10<sup>2c</sup> ✓ 25<sup>2c</sup> ~~2007 100~~ 34<sup>2c</sup> 16 18 12

12<sup>2c</sup> ✓ 13<sup>2c</sup> ✓ 26<sup>1c</sup> ✓ 35<sup>3c</sup> 11 16 19 14

14<sup>2c</sup> ~~#2 gone~~ ✓ 27<sup>2c</sup> ✓ 36<sup>2c</sup> ✓

17<sup>1c</sup> ~~ch. 17 18 14 28~~ 28<sup>1c</sup> ✓ 37<sup>2c</sup> ✓

18<sup>2ch.</sup> ~~1 2 5 23 22~~ 29<sup>2c</sup> ✓ 38<sup>2c</sup> ~~both eggs gone~~

~~55-wood~~  
50 ~~at least 4/6~~ ~~64.9429~~

D 50 55 W 5E  
RFB 1530 50 19 20 1 17  
GF 1530 W 1 0 2

upper 3363  
35 W/SO'ch 16 16 12  
SO'ch - lost motion  
P - 1 good mot.

GE 1530 ~~managem~~ RT 10 Esh 1617 W9 CS 1700

Py-2006/1530

SO. <sup>13</sup>/<sub>652</sub> Y-16<sup>20</sup> 5825 R41 B69

B87 G3 R776d ~~20~~ 5025 69 check ~~unplaced~~

G61 ~~chick~~ ~~4/16~~

W <sup>5</sup>/<sub>32</sub> Y-1 ~~21 68~~ 15 25 Y-3 ~~22 68 25~~ R152 ~~21 45 25~~

G4 G5 14 22 20

NW <sup>11</sup>/<sub>46</sub> 4E Y-4 ~~22 83~~ 28 26 R61 R175 ~~20 42 25~~

31 mes lost (w/100) G110 G111 ~~21 50 26~~

G115 G7 R163

WGF <sup>0</sup>/<sub>5</sub> ✓ EGF <sup>3</sup>/<sub>5</sub> ✓ 1ch.

SSE <sup>1</sup>/<sub>6</sub> ✓ MORX <sup>0</sup>/<sub>7</sub>

PP <sup>8</sup>/<sub>5</sub> ✓ Y-7 ~~23 72 15 24~~ PD <sup>1</sup>/<sub>3</sub> ✓

No new chix or eggs.

EH 1615 1X lost

KA 1 ~~26~~ ~~SO'ch.~~

CS - Pa. 10's EB 1615 EPE

LEH - egg broken - coll. by Boney

10 May

x 11

VKIP - 4 75382

753- 20x13,8 753-85003 77 13x7 3.5

7- SEPH

22- COB

40 mid no 2277

10- ALOC

25- mid xNV 67844 244 7 E O 22705

15 No. PT 22 30 20

26 NEAV 45 SE 235-22708

27 Pwdr 47 mid 22780

7 606 gm 42 113 15 31 SEPH 178

10 1344 gm 30 33 29 21 30 23

BB of (46)(59), 58  
F 38, 47 57, 48

A B C each  
C-1 30 28 24

V. B. V. E. B. V. V. 14, 15 16, 17

10-2 25 24 20 2E 24<sup>2c</sup>

32<sup>2i</sup>

7<sup>1E</sup>

33<sup>26</sup> #1 dead

12<sup>2E</sup>  
13<sup>2E</sup>

26<sup>11</sup> 34<sup>11</sup>

18<sup>2ch</sup>

27<sup>2c</sup> 2 dead in nest 35<sup>2ch</sup>

19<sup>2c</sup>

28<sup>2E</sup> #1 dead 36<sup>2E</sup>

21<sup>1c</sup>

29<sup>2E</sup> #1 dead 37<sup>2E</sup>

22<sup>1E</sup>

30<sup>1E</sup> 38<sup>0</sup> no ad.

23<sup>1c</sup>

31<sup>11</sup> 39<sup>3E</sup>

58 f 737 43937! repeat

47.1

42 737

737-43945 broody stick w/ 58-55

↑ from 55 repeat

On from logging.

BFB: 50sh 1830 landad

1950', GF 21, RFB 900

CE SW-19 60.

Ply NW B. 1515, 1600, 2000, 0200  
June 0 400

So 1 3/4

R41

R90

~~29~~

B69

G3

661 687 667 716 R77

W 5/3

G4

G5

Y-1

NW 1/4

R61

R163

R175

G111

G110

G7

WGF 0/3

E6F 2/3 4E

10 Acres

SSE 1/2

no R 1/2

Pan: Prox 1/6

PD 1/3

New chick morning egg.

SV 1800 E 14 2 last morning

NA #2 both A's checked: 5-0 B-emb. 7 emb. 6 emb.

9 emb. 1-0; 3 egg old 4 egg old

293-5000 Brit gr band OS can operate - road.

BLW 45W, Nemweg - SE no change.

743-73361 GS, of mess in road - some place as caught!

repeat

50.6 36.0

10 May

753

823

843

853

933 0-10 1020

20-30

30-40

40-50

50-60

743

~~74000~~

71924

728074

753

15 E 48

14913

1312004

14444

15011

10204

21946

21938

74429

75091

75243

66188

76226

78088

79400

79492

78194

76135

92131

95114

99663

22833

23715

23783

28399

30191

30126

33974

41907

49805

49933

~~78934~~

79019

79001

79030

80827

83285

84504

86776

87049

91792

92876

93288

93599

94344

94798

99010

99325

49030

80827

83285

84504

86776

87049

91792

92876

93288

93599

94344

94798

99010

99325

1111

1111

London 3 E 11.10

90727

01627

07286

09004

10789

13801

13862

14247

14940

17374

18444

22061

22458

25131

29109

22167

28722

30130

31457

52634

33332

36730

73279

40073

40964

41659

42253

43366

60040

61532

63095

63550

64829

66247

68009

69959

73279

79307

99530

80044

82253

83366

80040

81532

83095

83550

83776

88476

89667

90193

93129

95046

95890

97295

98197

98303

11 May will B-4 471  
 #2 flew 933 83969 F02

9 SWTC 22-COB ✓ 40 mid no  
 16 TC-B 25 mid NW 44 MED  
 18 ~~mid~~ 26 NEA ✓ 47 mid  
 27 PWR ✓ 40 PNT - no wind

19 - ch alone at night.

BB ♀ 38-42 A B C D E F ch #2 18 17 14 16 dead  
 D-1 24 35 30  
 ✓ B W E B 9 W 15 W 21 23 25 27 23

7<sup>1E</sup> ✓ 28<sup>1E</sup> ✓ 38-0  
 10<sup>1-2</sup> ✓ 29<sup>1E</sup> ✓ 39<sup>3E</sup> ✓  
 12<sup>2E</sup> ✓ 30<sup>1E</sup> ✓ 40<sup>2E</sup> ✓  
 14 ~~24 29 22~~ 31<sup>1E</sup> ✓ 5 out of nest  
 16 ~~25 26 23~~ 32<sup>2-1</sup> #3 essok 57 ♀ 589  
 18<sup>2E</sup> 32<sup>2-1</sup> #2 17 19 14 57 ♀ 90592  
 19<sup>2E</sup> 34<sup>1E</sup> ✓ 58-1 ♀  
 22<sup>1E</sup> #2 18 18 13 35<sup>1-2</sup> ✓ 55 - four st ch  
 24<sup>2E</sup> ✓ 36<sup>2E</sup> #1 17 18 14  
 26<sup>1E</sup> ✓ 37<sup>2E</sup> ✓ 3 from W Pen

BFB: 1500 landlock, 10 feet 1 Bon NEI 1000  
 W D SS SB FW EH NL 2000 757-37025 5B  
 RFB 1500 30 0 1 3 1 1 1.4 W 50 sh  
 GF 1500 W NAR 1 0 330-10 6 ch 58+20 no Rk=12  
 3 0 0 330-10 6 ch 58+20 essant  
 #2 lost

CR SW by Patch 1520

So. <sup>13</sup>/<sub>4</sub> R41 R90 ~~B94~~  
 G61 B69 G-3  
 Y16 R77 R67 ~~183328~~ B87  
 W <sup>5</sup>/<sub>2V</sub> G4  
 R152 Y-1 R100  
 NW <sup>11</sup>/<sub>4</sub> R61 R163 ~~215426~~  
 (10551 27 Apr.) G110 G7. ~~142526~~  
 G11 R175 Y-8 ~~205426~~ B98  
 G115

WGF <sup>0</sup>/<sub>5V</sub> 659-49681 43 20 16324 EGF <sup>3</sup>/<sub>4V</sub> 2 ch 466 375?  
~~64201282-42207 16524~~  
 SSE <sup>6</sup>/<sub>2</sub> 23 73 20 25 no Rk?  
 Pen R. <sup>4V</sup>/<sub>0</sub> G1 19 46 27 PD <sup>1</sup>/<sub>0</sub> ✓  
 1 no success no new ch.  
 found at least two ch malform. just.

CS 705-16989 no Rk  
 number 1000  
 ST NW: 69, 52, 410  
 RA: 10 G son, 10 1500 574 2000 1-0  
 (129-0230)  
 9-6504 7 amb 6 amb 8 amb, 13 GS: 519 341  
 12 amb 53, 4 33, 9/11 no ad. 52, 1 34 5-0  
 BIN 650 496 80 41, 22, 25, 25  
 #5 40, 3 28, 2 1000 50 #3 47 ml 1830 1 FC



11 MB 753 823 843 853 933-0-10 1020 20-30 30-40 40-80 20.00

743

~~712692~~ 70395  
~~72824~~ 72605

~~743-75803~~ 18" No. 7  
KA-14

~~80310~~  
~~264~~

~~43340~~

~~43392~~ 81667  
~~62036~~

~~31894~~

~~60772~~ 82009  
~~61447~~

~~31901~~

~~63038~~ 83377  
~~63393~~

753

~~75842~~

~~03690~~

1228304

~~21570~~

~~22811~~

~~04016~~

~~22501~~

~~34221~~

~~64368~~ 65214ch  
~~65704ch~~

~~70055~~ 78299ch

~~226075g~~

~~78339~~

~~23550~~

~~78152~~

~~12396ch~~

~~23595~~

~~78801~~

~~80746~~

~~15806~~

~~24697~~

~~66199~~ 87352  
~~87892~~

~~133279~~

~~80078~~

~~94370~~

~~82137~~

~~95760~~

~~14245~~

~~82590~~

~~91464~~

~~32257~~

~~82833~~

~~88150~~

~~15069~~

~~83965~~

~~88543~~

~~17387~~

~~93181~~

~~74289~~ 95208

~~18059~~

~~93666~~

~~93641~~

~~08004~~

~~28563~~

~~39893~~

~~21326~~

~~49666~~

~~28722~~

~~22081~~

~~22744~~

~~96316~~

~~94239~~

~~74634~~

~~23400~~

~~29546~~

~~25065~~

~~41800~~

~~97419~~

~~77417~~

~~25320~~

~~22579~~

~~97885~~

~~98563~~

~~27860~~

~~20027~~

~~98181~~

~~98648~~

~~28893~~

~~28382ch~~

~~98694~~

~~29370~~

12 May

41111

W1

17 ACOD

22-~~COB~~

40 mid NW

23

25 mid NW

11 18

44 NE D

35

26 NE A

16 70 gm

47 mid NoE

25

27 Prodr.

48 Prodr. No. 1000

174 gm

BB 55-58  
♀ 30

Islet - 1 ch each

56<sup>0</sup>

A-1 ~~87 130 33~~ B-1 ~~40 42 37~~

~~13 14 15 16 17 18 19 20 21 22 23 24 25 26 27~~

7<sup>1E</sup>

30<sup>1E</sup>

40<sup>2E</sup>

10<sup>2E</sup>

31<sup>1E</sup> #1 12 18 14

41<sup>2E</sup>

12<sup>2E</sup>

32<sup>2E</sup>

13<sup>2E</sup>

18<sup>2E</sup>

34<sup>1E</sup>

58-♀

19<sup>2E</sup>

35<sup>1E</sup>

24<sup>2E</sup>

36<sup>1E</sup>

26<sup>1E</sup> #1 ch 18 14

37<sup>2E</sup>

28<sup>1E</sup> #2 ch 16 19 14

38 ♀ No. 1000

29<sup>1E</sup>

39<sup>3E</sup>

~~BFB: Sash 1430 banded, on and back~~

~~RFB: No. 1000 1449 P. in Newess!~~

2005 GF 65+15 1800 RFB + 200

Page 116. 1830

50 <sup>13</sup>/<sub>4</sub>

R41

R90

B69

G3

661  
R67 Y-16

B87

G2

R77

W <sup>5</sup>/<sub>2</sub>

G4

Y3 Y-1 G5

NW <sup>1</sup>/<sub>4</sub> 3E Lower  
G May 1964  
46+ mm area

R61

~~B225~~

G110

Y4 G7

B98

G111

~~22 68 26~~

WGF <sup>0</sup>/<sub>5</sub> 4E G12-11 20 17

EGF <sup>3</sup>/<sub>5</sub>

Zch Y-10 25 107 37 25  
Y-11 ?

SS E <sup>1</sup>/<sub>0</sub> ?

NoRX

~~652 49 682 42 272 159 26~~

PP. <sup>4</sup>/<sub>0</sub>

Y-6

PD <sup>1</sup>/<sub>0</sub>

Y-13

~~25 18 40 25~~

Feathers all in.

KA 1 <sup>65</sup>/<sub>st</sub> 2

3

4

5

6

7

8

9

10

11

12

13

14 ?

BLA- 11, 15 1st

~~652-49 669~~

~~29 29~~

13 May 4 III

23513 FOSCH 74

|                        |            |           |
|------------------------|------------|-----------|
| 71 <del>32 58 30</del> | 22 COB     | 40 mid NW |
| 20 <del>25 37 25</del> | 26 NKA     | 44 NE P   |
| <del>249 gm</del>      | 27 Pwd REP | 47 mid NE |
|                        |            | 48.       |

BB of 55-~~70~~ 15.1 + ~~ABEVE~~  
 ♀ 30.

✓ 13 ✓ 14 ✓ 15 ✓ 16 ✓ 17 ✓ 18 ✓ 19 ✓ 20 ✓ 21 ✓ 22 ✓ 23 ✓ 24 ✓ 25 ✓ 26 ✓ 27 ✓ 28 ✓ 29 ✓ 30 ✓ 31 ✓ 32 ✓ 33 ✓

7<sup>th</sup> ✓ ~~8-152 58 47~~ 29<sup>TE</sup> ~~18 18 14~~ 39<sup>3E</sup> ✓

10<sup>1-2</sup> ✓ 30<sup>1E</sup> 17 18 14 40<sup>1E 11</sup> ~~19 20 14~~

122E ✓ 31<sup>2ch</sup> ✓ 412E

132E ✓ 32<sup>2V</sup> ✓ 42<sup>2E</sup>

18<sup>2c</sup> -1 52 33 30 34<sup>1V</sup> ✓ 57<sup>1egg</sup>

19<sup>2c</sup> -1 22 24 18 35<sup>1-2</sup> ✓ 47<sup>1egg</sup>

24<sup>2c</sup> -1 24 25 27 36<sup>1V</sup> ✓ 58<sup>of 737</sup> ~~440 29~~

25-1 32 34 32 37<sup>2E</sup> ✓ 55- w/w/st.ch

26<sup>2c</sup> ✓ 38 - 0

27-1 27 28 26 38 - 0

28-2ch 3 new chicks: 29-2 30-1 40-1

|                                   |      |      |                                    |
|-----------------------------------|------|------|------------------------------------|
| SO <sup>13</sup> / <sub>4</sub> ✓ | R 41 | R 90 | G 60                               |
| R 67 R 77                         | B 69 | G 3  | G 61 <sup>19</sup> / <sub>26</sub> |
| Y-16                              | B 87 | G 2  | G 9                                |

W <sup>5</sup>/<sub>2</sub> ✓ G 4

Y-1 G-5

NW <sup>11</sup>/<sub>3.2</sub> ✓ G 110 B 98

G 11 97 R 61 21 67 17 25 G 115

R 175 R 163

WGF <sup>1</sup>/<sub>4</sub> ch gone? EGF <sup>3</sup>/<sub>5.5</sub> Y-11

SSE <sup>1</sup>/<sub>0</sub> ✓ No RX 1

PP <sup>1</sup>/<sub>0</sub> G 10 + ~~52 8 20~~ PD <sup>1</sup>/<sub>0</sub> ✓

KA 1.0 2<sup>No Add 1420</sup> 3 No B. 4<sup>no</sup> 5 0 6 G 5 7 unbr.

8 G 5 9 G 5 10 unbr. 11<sup>no</sup> 12 unbr. 13 unbr. 14 ?

SE ST Tugis / to mount in formalin

~~GFB / 5054 1950~~  
 RWB <sup>200</sup>/<sub>100</sub> W D 5ch SE 560 EH  
 30 50 ~100 60 20 2  
 GP 0 12 16 2 315.00

OK Boat 1220 50/1806



14 May 4/11

433-10826 FOS ch?

Pl. Eand Cays

|                           |           |
|---------------------------|-----------|
| 22 COB                    | 40 mid NW |
| 26 NEA                    | 44 MED    |
| 27 <del>Podk</del> 152015 | 47 mid NE |
| 28 NEA                    | 48 SEA    |

OT 55 A B C D  
 BS ♀ 38 E-1 24 28 25

1. 3. 4 5 8 14 15 16 17 21 22 23 25 27 29 30 33

7<sup>1E</sup> ✓ 31<sup>2ch</sup> ✓ 43<sup>2E</sup> ✓

9-1 ~~42 48 40~~ out of nest 32<sup>2-1</sup> ✓ 44<sup>2E</sup> ✓

10<sup>1-2</sup> ✓ 34<sup>11</sup> ✓ 4

11-1 ~~45 49 40~~ out of nest 35<sup>1-2</sup> 16 (9/14)

12<sup>2E</sup> ✓ 13<sup>2E</sup> ✓ 36<sup>11</sup> ✓ 49-noess

18<sup>2ch</sup> - 2 25 23 22 37<sup>2E</sup> ✓ 58-1

19<sup>2ch</sup> ~~21 22~~ 39<sup>3E</sup> ✓ 55-♀ 12' W.

24<sup>2ch</sup> ✓ 40<sup>11</sup> ✓ 47-1 57-1

26<sup>2ch</sup> - 1 28 29 28 41<sup>2E</sup> ✓

28<sup>2ch</sup> ✓ 42<sup>2E</sup> ✓

BFB - one mb Dock 1440', 150sh, ~~1600'~~ ~~1330~~

RFB: 1-1- - - #1 20 29 23

2000s G444+B RFB 1400 RFB 560 16 19 13

filing zone

CE NW 1815

PE NW 1815

50<sup>1/4</sup> ✓ R41 ~~23 25~~ R90 660  
 66/ R67 B69 G3 62 ~~17 25~~  
 894 7-16 B87 ~~20 25~~ 69 R77 ~~20 25~~

W 5/2 IE 18/17 F 15 G4 Y-1 ~~23 24~~ Y-3

R152 ~~20 25 75~~ 10 G5 ~~17 32 22~~

10 NW 1/3 ZE-ZA in from G110 ~~21 25~~ B98 ~~18 35 23~~

G11 G7 G115 ~~20 25~~ Y-4

Y8 R61 R175 ~~22 74 524~~

WGF 1?? 642-0306 3 3 6ch Y-11 ~~22 130~~  
 44 D-UM 40 267 EGF 15 46 (11000)

~170 26 SSE 1/6 ✓ NoRX<sup>0</sup> ✓

PP 1/6 Y-6 ~~20 25~~ Y-7? PD 1/6 ✓

STRA 10 <sup>chok</sup> 2 <sup>1000'</sup> 30 46 5-0 6 65 7 u

B 65 9 65 10 u 11 0 12 u 13 u 14? 15 ES ~~25 27~~

~~RFB IR 652-49683 V 44 - 19528 1262 54~~

no chick 11 2117 84 V 57 43 262 (25 worms) 25 speckled forehead

753-25757ca Mayess fish  
 933-58640 ? " " PS  
 753-26188 " " "

753-25769 1PI 1st Apr 5F  
 753-26126 " 5 day ch Bl.

753-26123 1H 1st Apr F

933-58649 7 1st May ch B/F

933-58606 0H 1 day ch Bl F

853-99588 1H 2 day ch Br.

843

933-95595 cm F

94367 cm F 94117 cm

793 r  
 76188 (S) 10  
 76681 Dm

40797 Dm  
 75389 mm spe. for hnd.

823  
 007320 m F  
 028425 C  
 035360 m

753  
 80086 cm F  
 301524 m F  
 80545 Dm  
 85665 Dm  
 86737 cm 39978 cm  
 82631 (S+5) 44720 cm  
 89760 cm 47480 cm

65 put on  
 by mitch

15 Males Br.V.

|         | Esss- | Cluckers | HS | 1/5 day | Gr | DK |
|---------|-------|----------|----|---------|----|----|
| Islet   | 11    | 5        | 19 | 126+    |    |    |
| So Sh.  | 1     | 5        | 16 | 15      | 39 |    |
| So Jul. | 5     | 3        | 35 | 57      | 7  |    |
| ESE     | 10    | 10       | 54 | 22      | 25 | 0  |
| ENE     | 3     | 4        | 22 | 25      | 0  |    |
| Pub     | 2     | 5        | 11 | 14      | 8  |    |
| NE      | 1     | 4        | 24 | 20      | 5  |    |

|        | Ad | E  | ch.    | Ad | E  | ch.    |
|--------|----|----|--------|----|----|--------|
| ST PAs | 1  | 11 | (2) 30 | 4  | 9  | (8) 38 |
| ch.    | 2  | 40 | 2(5) 3 | 5  | 10 | 1 8    |
| ch.    | 3  | 40 | 20+3 0 | 6  | 20 | (6) 29 |

KA ST: 1 2 ch- 3 0 4 0 5 0  
 6 GS 7 wubs 8 GS 9 ? wubs 10 ? 11 ?  
 12 wubs 13 wubs 14 ? 15 GS by site  
 as gene

15 May RFB ~~22 26 20~~ ~~22 26 20~~ ~~22 26 20~~ B7 ← R11 B1  
 one interval

14 TCOG  
 19 Sept 22 37 22 26 NFB  
 28 NFB ✓

new ess  
 50  $\frac{12}{4}$  ✓ 450 30.6 R90 G60  
 G61 R67 B69 G3  
 R77 Y16 ~~G9~~

BB ~~W A C E~~

✓ 3 4 5 8 9 11 14 15 16 17 19 21 22 23 25 27 29 30 31  
 33

7<sup>1E</sup> ✓ 32<sup>2-1</sup> ✓ 42<sup>2E</sup> ✓  
 10<sup>1-2</sup> ✓ 34<sup>11</sup> ✓ 43<sup>2E</sup> ✓  
 12<sup>2E</sup> ✓ 35<sup>1-2</sup> #2 gone 46<sup>2E</sup> ✓  
 13<sup>2E</sup> ✓ 36<sup>1</sup> ✓ 45<sup>2E</sup> ✓  
 18<sup>2E</sup> ✓ 37<sup>2E</sup> ✓ 47<sup>1E</sup> ✓  
 24<sup>2C</sup> #2 gone 39<sup>3E</sup> ✓  
 26<sup>2C</sup> #2 dead in nest 40<sup>1</sup> ✓  
 28<sup>2C</sup> #2 dead in nest 41<sup>2E</sup> ✓  
 31<sup>2C</sup> ✓ 38. or standing

W  $\frac{5}{1}$  ✓ G4 Y3  
 G5 Y-1  
 NW  $\frac{10}{2}$  ✓ Y-4 ~~24 127~~ R163  
 G11 Y8 G115 R175 R61 G7  
 B98 WGF  $\frac{1}{4}$  ✓ EGF  $\frac{4}{4}$  (100%) ✓ G11 ~~W A C E~~  
 SSE  $\frac{1}{6}$  ✓ NORK  $\frac{1}{1}$  ✓  
 PP  $\frac{1}{6}$  ✓ Y-7 ~~21 108 35 25~~ PD  $\frac{1}{6}$  ✓

42 | 49 both standing  
 55 on stch 58-17 57-1

~~BNW - E 1st SW added out 33~~

RFB ~~W A C E~~ 155 155 155 155

RFB W A C E 155 155 155 155

RFB 1600 W A C E 155 155 155 155

GF 1600 W A C E 155 155 155 155

2005  
 1300 + 205  
 2005  
 230.00 13 + 1

~~CS FS NWS 1040~~

|             | EAE | LAE | ME | MC | AC |
|-------------|-----|-----|----|----|----|
| BRN POWTrox | 1   | 11  | 17 | 18 | 1  |
| Pist        | 1   | 13  | 18 | 18 | 1  |
| PinE        | 1   | 1   | 18 | 18 | 1  |
|             | 1   | 2   | 6  | 27 | 0  |

CE BY 13.5 NW 1615

15 May BP

No w → B  
 one heard off  
 "A" Ant  
 10-0' (S)  
 (6) 1P-0  
 (3) -0  
 14-?0  
 50 6(19) 0  
 3 0  
 2 (11) <sup>642</sup> 01348C  
 (10) 0  
 1-(9) 0  
 X Pr w ESS  
 wjx-0  
 ... 0

17 May Stalk Pen Dist  
 at mo old

| #         | B  | W   | T  | T      |
|-----------|----|-----|----|--------|
| 743-93/55 | 26 | 145 | 60 | 29     |
| 56        | 27 | 122 | 45 | 28 BF  |
| 57        | 27 | 112 | 55 | 28 F   |
| 58        | 25 | 95  | 40 | 28     |
| 59        | 27 | 128 | 50 | 28     |
| 60        | 27 | 111 | 42 | 27     |
| 61        | 26 | 100 | 48 | 28     |
| 62        | 25 | 108 | 44 | 29 F   |
| 63        | 26 | 90  | 43 | 28     |
| 64        | 26 | 95  | 43 | 28     |
| 65        | 26 | 130 | 54 | 28     |
| 66        | 22 | 96  | 44 | 28     |
| 67        | 27 | 118 | 50 | 28     |
| 68        | 26 | 92  | 35 | 28     |
| 69        | 24 | 114 | 50 | 29     |
| 70        | 24 | 108 | 47 | 29     |
| 71        | 22 | 100 | 45 | 29 F+S |
| 72        | 25 | 105 | 52 | 28     |
| 73        | 27 | 115 | 50 | 28     |
| 74        | 27 | 124 | 50 | 28     |
| 75        | 27 | 100 | 48 | 28 F   |

17 May on Egg CD 3.4  
 or bunch

|                      |                    |                    |                     |                  |                    |                  |
|----------------------|--------------------|--------------------|---------------------|------------------|--------------------|------------------|
| <del>753-10940</del> | <del>70535</del>   | <del>843</del>     | <del>933</del>      | <del>03039</del> | <del>09016</del>   | <del>09929</del> |
| <del>12255</del>     | <del>7336805</del> | <del>78981</del>   | <del>41448</del>    | <del>58-11</del> |                    |                  |
| <del>18057</del>     | <del>14093</del>   | <del>82012</del>   | <del>41642</del>    |                  |                    |                  |
| <del>14126F</del>    | <del>75922</del>   | <del>85795ER</del> | <del>42391</del>    | <del>40581</del> | <del>88705</del>   |                  |
|                      | <del>79263</del>   | <del>86839</del>   | <del>99929</del>    | <del>41893</del> |                    |                  |
| <del>79852</del>     | <del>4dch</del>    | <del>49033</del>   | <del>78720</del>    |                  | <del>91023C</del>  |                  |
| <del>27148</del>     |                    | <del>85796</del>   | <del>78889</del>    |                  | <del>92407</del>   |                  |
| <del>27681</del>     |                    | <del>91905</del>   | <del>79190 ch</del> |                  | <del>93521</del>   |                  |
|                      | <del>82886</del>   | <del>92778</del>   | <del>99156</del>    |                  | <del>93722S</del>  |                  |
| <del>14925</del>     | <del>83260</del>   | <del>87386S</del>  | <del>98546</del>    | <del>83990</del> |                    |                  |
| <del>14002</del>     | <del>89901F</del>  | <del>87859</del>   |                     |                  | <del>94475</del>   |                  |
| <del>24560</del>     |                    | <del>86124</del>   | <del>96639</del>    |                  | <del>95033</del>   |                  |
| <del>28416</del>     |                    |                    |                     |                  |                    |                  |
| <del>823</del>       |                    |                    |                     |                  | <del>96364ch</del> |                  |
| <del>44699</del>     |                    |                    |                     |                  |                    |                  |
| <del>44816</del>     |                    |                    |                     |                  |                    |                  |
| <del>30808 ch</del>  |                    |                    |                     |                  |                    |                  |
| <del>22561 ch</del>  |                    |                    |                     |                  | <del>98529</del>   |                  |
| <del>49092</del>     |                    | <del>853</del>     |                     |                  | <del>98516</del>   |                  |
| <del>49654</del>     |                    | <del>96590</del>   |                     |                  | <del>9819605</del> |                  |
| <del>49950</del>     |                    |                    |                     |                  |                    |                  |

55 ~~587 90616~~ wt Br + H<sub>2</sub>O STP Book 19+14 it 2 high  
 57 ~~90616~~ wt Br + H<sub>2</sub>O STP 19+14  
 58 ~~51420 BS~~ 14+14 = 28 R/L mm. Bond Br. Sq  
 58 ~~92237 BBr~~ R/L old 2mm 3 3/4 red old R/L Brains 4th  
 38 " 16+15 R/L out. Sq+E 2d  
 757-37036 " 15+15 Rold  
 757-35442 " 15+15 Rimw



16 May

414 - 3

13 PT-D

~~33 55 30~~

NEPH-

#52 635-26947 40 mid MW

~~674 464~~ 44 MED

n/1 from 47 mid NE

49 egg out of nest 48 PTM - 0

200 R.L. 40 E end C.

#53-705-16350 50 SE-E

BB.

A B C D E

1 2 3 4 5 6 7 8 9 10 11 12 13 14 15 16 17 18 19 20 21 22 23 24 25 26 27 28 29 30 31

7<sup>1A</sup> ✓

36<sup>1A</sup> chick dead 47<sup>1A</sup> ✓

10<sup>2A</sup> ✓

37<sup>2E</sup> ✓ (49°)

12<sup>2E</sup>

39<sup>3E</sup> 1+3 ok 1 Apr 50<sup>2E</sup> ✓

13<sup>2A</sup> ✓

~~15-1 45 50 43~~

40<sup>1A</sup> ✓ 5126

18<sup>2E</sup>

41<sup>2E</sup> ✓ (52)

31<sup>2C</sup>

42<sup>2E</sup> ✓ 532E

32<sup>2-1</sup> #3 egg gone #2 out, flying

43<sup>2E</sup> #1 (30 Apr) 542E

34<sup>1A</sup> ✓

44<sup>2E</sup> ✓ 550

35<sup>1-1</sup> ✓

45<sup>2E</sup> ✓ 562E

57 #2 639 434

58-1

RFB-E.H. ~~21 29 21~~

BFB: 1 bound 505 1930 2 bound 1845

50 12 52

R90

G60

G61

G3

B69

Y16

R41

~~R67 19 42 23~~ B87

B94

W 5/12 ✓

G4

Y3

Y-1 R152 G5

NW 10<sup>10</sup> 22 Apr? last day of egg 1 R163

~~G717 35 22~~

G111 B98 6 w/1 egg gone Y 8 23 85 25 25 G110 22 68 23 25

G115 R175 R61 Y-4

WGF 4E

EGF 3 egg 4 ch.

SSE Y12 24 103 35 25

217 Apr 655  
~~NOK G14 11 19 19~~

PP G1 21 61 24 4 ch 80 ch.

WGF 642-03569 Pink skin, BPC normal

Total found 26

P/W - 2 egg, 1 egg, #3 15 on way 20th 1750 on way

CS - long form 1850

STRA 10 2 ch. 3 0 4 0 5 0 6 4 7 U 8 U 9 U

10 U 11 C 12 U 13 U 14 G5 15 G5

133 61 511 on egg C-E 4

~~49 73 40~~

17 Mar 411

4F11

8 PTB. --- 22-~~20R~~  
~~39 75 1030~~ 26 ~~NEA~~ ~~noh~~ 40 mid NW FS  
~~33 ACO~~ ~~SEEC~~ ~~Hatched~~ 44 MED  
 54 ~~635-26494~~ - PT-E 47 mid no. ~~635-26972~~  
~~650 40.5~~ 48 PNT  
 50 ~~EEC 35-26856~~ ~~45.2~~  
 51 SEE  
 52 NEF-~~44~~  
 53 TALO.

BB A B C D E

1 3 4 5 8 9 11 14 15 16 17 19 21 22 23 24 25 26 27 29 30 31 32 33

7<sup>1E</sup> ✓ 36<sup>1E</sup> ✓ 47<sup>1E</sup> ✓  
 10<sup>2-1</sup> ✓ 37<sup>2E</sup> ✓ 49<sup>?</sup> - ~~noh~~  
 12<sup>2E</sup> ✓ 39<sup>1-2</sup> ✓ 50<sup>2E</sup> ✓  
 13<sup>2E</sup> ✓ 40<sup>2E</sup> ✓ 51<sup>2E</sup> ✓  
 18<sup>2E</sup> ✓ 41<sup>2E</sup> ✓ 53<sup>2E</sup> ✓  
 20-1 ~~20 24 20~~ 42<sup>2E</sup> ✓ 54<sup>2E</sup> ✓  
 34<sup>2E</sup> ✓ 43<sup>11</sup> 55 ~~fw~~ ~~stale~~  
 35<sup>11</sup> ✓ 44<sup>2E</sup> #1 16 10 13 56<sup>2E</sup> ✓  
 17 <sup>dead</sup> ~~20 4 10~~ 45<sup>2E</sup> ✓ 57<sup>2E</sup> ✓  
58<sup>1E</sup> ✓

RFB 20 0 SE SS SSW EH NR  
 67 1430 15 3 1 0 6 330 1000

CESE 1430

Aug NW 1855,0020

SO  $\frac{12}{5V}$  R90 660 ~~22 70~~ 63  
 661 B69 Y16 ~~24 112~~ B87  
 R77 B94 ~~48 25~~ 62 <sup>20</sup> ~~48 25~~ <sup>12</sup> Bunk

W  $\frac{5}{12}$  64 Y-3

Y-1 65 R152 - in bank - th

NW Y8 67 R163 ~~24 80~~ 6111 25 90 25 25  
 Y4 6115 R175  
 G110 661 B98 ~~20 43 22~~

WGF

WGF  $\frac{2}{4}$  ✓

SSE  $\frac{1}{6}$  ?

PP  $\frac{1}{6}$  ✓

2m E Cold  
 Y-10 27 138 60 24  
 EGF  $\frac{3}{12}$  Y-11 28 156 70 24  
 NOR  $\frac{1}{6}$  ✓  
~~70  $\frac{1}{6}$  413 27 145 69 25~~

BP - Sosh! collig cent beach, 1 spp A Ant-one collig

~~757-37999 - Sosh. BB (no ss.)~~ 67 587 90701  
~~767-44579 Oork 20+20 (no ss) all~~ ~~with Hd. 66666~~

KAST 1 0 2 3st. 40 50 64 74 84  
 9 ?w, 10-0 11 0 12 Hatch 13 4 14 65 15 0  
 12 1815

CS ESL. ~~76531-70516990 32 25 90 45~~ <sup>hoy!</sup>

18 May 4 III 843-873412 823-040060-013X7,2 4V III

23 mid-Nov 10  
 22 TCOA 33 ACO  
 26 NEA 40 mid Nov  
 33 TACO 44 NEA  
 50 EEL  
 51 SEE  
 52 NEF  
 53 TACO-E  
 54 PT-E  
 55 705-127886211  
 44.8

BB A B C D E  
 W 1 2 3 4 5 6 7 8 9 10 11 12 13 14 15 16 17 18 19 20 21 22 23 24 25 26 27 28 29 30 31 32

7<sup>1E</sup> ✓ 40<sup>11</sup> ✓ 55. ♀ W ✓  
 10<sup>2M</sup> ✓ 41<sup>2E</sup> ✓ 56<sup>2E</sup> ✓  
 12<sup>2E</sup> ✓ 42<sup>11</sup> ✓ 57<sup>2E</sup> ✓  
 13<sup>2E</sup> ✓ 43<sup>11</sup> ✓ 58<sup>1E</sup> ✓  
 18<sup>2ch</sup> ✓ 44<sup>11</sup> ✓  
 21-1 52 57 48 45<sup>2E</sup> ✓  
 32-1 30 33 30 47<sup>1E</sup> ✓  
 34<sup>11</sup> ✓ 49. ~~no fly~~  
 35<sup>11</sup> ✓ 50<sup>2E</sup> ✓  
 36<sup>1E</sup> ✓ 51<sup>2E</sup> ✓  
 39<sup>12</sup> ✓ 53<sup>2E</sup> ✓  
 37<sup>2E</sup> ✓ 54<sup>2E</sup> ✓

RFB 400 W 0 1 55 NR EH SE 5500  
 70 1 0 50 8 2 75 1 1400+300  
 100 W NAR 1 0 NR  
 65 1 0 16 1 340 00 2005 71+26

BFB- SB 1,1400 ; SSh 2000  
 RT-9 End of Run 1950

Pup NW 1-1800  
 So <sup>12</sup>/<sub>5V</sub>  
 R90 ~~2300 35~~ 63 62 ~~1945 22~~  
 R77 B69 7387 716  
 R41 660 661 ~~23 55~~ 2025

W <sup>5</sup>/<sub>7</sub> 64 Y3  
 65 Y-1  
 NW <sup>10</sup>/<sub>0</sub> R61 ~~23 90~~ 6115 22 76 15 25  
 30 25  
 G11 48 R175  
 WGF <sup>0</sup>/<sub>7</sub> EGF <sup>4</sup>/<sub>3</sub> ✓  
 SSE <sup>0</sup>/<sub>1</sub> ✓ NR <sup>0</sup>/<sub>1</sub> ✓  
 PP <sup>0</sup>/<sub>0</sub> ✓ Y6 ~~28 149 6026~~ G10 1934 23 PD <sup>0</sup>/<sub>0</sub> L

STKA 1-0 2ch 30 40 5 6 u 7GS 8 74  
 9u 10 <sup>GS at 1800</sup> 11 12 <sup>GS</sup> 13 GS 14 GS 15 0  
 16 843-92778-54.5 332  
 Est 514 76533  
 CS 705-16991-32 232 87 105 42

ST chiny < 1 day  
between tapes

18 May B w T  
943-93676 12 1820

19 May on egg or sm ch  
Van

|     |     |     |     |                   |
|-----|-----|-----|-----|-------------------|
| 753 | 823 | 843 | 933 | <del>71198</del>  |
|     |     |     |     | <del>71198</del>  |
|     |     |     |     | <del>72365</del>  |
|     |     |     |     | <del>74291</del>  |
|     |     |     |     | <del>74336</del>  |
|     |     |     |     | <del>74340</del>  |
|     |     |     |     | <del>74973</del>  |
|     |     |     |     | <del>776216</del> |

77 11 19 19

78 12 20 20

79 12 20 20

80 12 19 19

81 12 19 20

82 11 20 19

83 12 22 20

84 12 21 21

85 13 20 20

86 11 19 19

87 11 20 20

88 11 20 20

89 12 21 19

90 11 20 19

91 12 21 19

92 12 21 20

93 12 20 20

94 12 21 21

95 11 22 20

96 12 22 20

97 12 20 20

98 12 21 20

99 12 20 20

00 12 19 19

793

91972

~~81273~~

~~82265~~

~~83065~~

~~84646~~

~~88409~~

~~89116~~

~~89300(s)~~

~~93470~~

~~94351~~

~~94641~~

~~94768~~

~~9419209~~

~~909250~~

913-25783

Blumplutic

21 May ST Ad off egg or small ch

|     |     |     |     |     |                  |
|-----|-----|-----|-----|-----|------------------|
| 743 | 823 | 843 | 853 | 933 | <del>63338</del> |
|     |     |     |     |     | <del>63306</del> |
|     |     |     |     |     | <del>64173</del> |
|     |     |     |     |     | <del>68685</del> |
|     |     |     |     |     | <del>68493</del> |
|     |     |     |     |     | <del>64361</del> |
|     |     |     |     |     | <del>64518</del> |
|     |     |     |     |     | <del>64778</del> |
|     |     |     |     |     | <del>66032</del> |
|     |     |     |     |     | <del>67349</del> |
|     |     |     |     |     | <del>68594</del> |
|     |     |     |     |     | <del>68282</del> |
|     |     |     |     |     | <del>67336</del> |
|     |     |     |     |     | <del>62082</del> |
|     |     |     |     |     | <del>63356</del> |
|     |     |     |     |     | <del>63479</del> |
|     |     |     |     |     | <del>64914</del> |
|     |     |     |     |     | <del>67109</del> |
|     |     |     |     |     | <del>68623</del> |

|     |     |     |     |     |                  |
|-----|-----|-----|-----|-----|------------------|
| 753 | 823 | 843 | 853 | 933 | <del>63338</del> |
|     |     |     |     |     | <del>63306</del> |
|     |     |     |     |     | <del>64173</del> |
|     |     |     |     |     | <del>68685</del> |
|     |     |     |     |     | <del>68493</del> |
|     |     |     |     |     | <del>64361</del> |
|     |     |     |     |     | <del>64518</del> |
|     |     |     |     |     | <del>64778</del> |
|     |     |     |     |     | <del>66032</del> |
|     |     |     |     |     | <del>67349</del> |
|     |     |     |     |     | <del>68594</del> |
|     |     |     |     |     | <del>68282</del> |
|     |     |     |     |     | <del>67336</del> |
|     |     |     |     |     | <del>62082</del> |
|     |     |     |     |     | <del>63356</del> |
|     |     |     |     |     | <del>63479</del> |
|     |     |     |     |     | <del>64914</del> |
|     |     |     |     |     | <del>67109</del> |
|     |     |     |     |     | <del>68623</del> |

|       |     |     |     |     |                  |
|-------|-----|-----|-----|-----|------------------|
| 20209 | 823 | 843 | 853 | 933 | <del>63338</del> |
|       |     |     |     |     | <del>63306</del> |
|       |     |     |     |     | <del>64173</del> |
|       |     |     |     |     | <del>68685</del> |
|       |     |     |     |     | <del>68493</del> |
|       |     |     |     |     | <del>64361</del> |
|       |     |     |     |     | <del>64518</del> |
|       |     |     |     |     | <del>64778</del> |
|       |     |     |     |     | <del>66032</del> |
|       |     |     |     |     | <del>67349</del> |
|       |     |     |     |     | <del>68594</del> |
|       |     |     |     |     | <del>68282</del> |
|       |     |     |     |     | <del>67336</del> |
|       |     |     |     |     | <del>62082</del> |
|       |     |     |     |     | <del>63356</del> |
|       |     |     |     |     | <del>63479</del> |
|       |     |     |     |     | <del>64914</del> |
|       |     |     |     |     | <del>67109</del> |
|       |     |     |     |     | <del>68623</del> |

|       |     |     |     |     |                  |
|-------|-----|-----|-----|-----|------------------|
| 21294 | 823 | 843 | 853 | 933 | <del>63338</del> |
|       |     |     |     |     | <del>63306</del> |
|       |     |     |     |     | <del>64173</del> |
|       |     |     |     |     | <del>68685</del> |
|       |     |     |     |     | <del>68493</del> |
|       |     |     |     |     | <del>64361</del> |
|       |     |     |     |     | <del>64518</del> |
|       |     |     |     |     | <del>64778</del> |
|       |     |     |     |     | <del>66032</del> |
|       |     |     |     |     | <del>67349</del> |
|       |     |     |     |     | <del>68594</del> |
|       |     |     |     |     | <del>68282</del> |
|       |     |     |     |     | <del>67336</del> |
|       |     |     |     |     | <del>62082</del> |
|       |     |     |     |     | <del>63356</del> |
|       |     |     |     |     | <del>63479</del> |
|       |     |     |     |     | <del>64914</del> |
|       |     |     |     |     | <del>67109</del> |
|       |     |     |     |     | <del>68623</del> |

|       |     |     |     |     |                  |
|-------|-----|-----|-----|-----|------------------|
| 22017 | 823 | 843 | 853 | 933 | <del>63338</del> |
|       |     |     |     |     | <del>63306</del> |
|       |     |     |     |     | <del>64173</del> |
|       |     |     |     |     | <del>68685</del> |
|       |     |     |     |     | <del>68493</del> |
|       |     |     |     |     | <del>64361</del> |
|       |     |     |     |     | <del>64518</del> |
|       |     |     |     |     | <del>64778</del> |
|       |     |     |     |     | <del>66032</del> |
|       |     |     |     |     | <del>67349</del> |
|       |     |     |     |     | <del>68594</del> |
|       |     |     |     |     | <del>68282</del> |
|       |     |     |     |     | <del>67336</del> |
|       |     |     |     |     | <del>62082</del> |
|       |     |     |     |     | <del>63356</del> |
|       |     |     |     |     | <del>63479</del> |
|       |     |     |     |     | <del>64914</del> |
|       |     |     |     |     | <del>67109</del> |
|       |     |     |     |     | <del>68623</del> |

|       |     |     |     |     |                  |
|-------|-----|-----|-----|-----|------------------|
| 23948 | 823 | 843 | 853 | 933 | <del>63338</del> |
|       |     |     |     |     | <del>63306</del> |
|       |     |     |     |     | <del>64173</del> |
|       |     |     |     |     | <del>68685</del> |
|       |     |     |     |     | <del>68493</del> |
|       |     |     |     |     | <del>64361</del> |
|       |     |     |     |     | <del>64518</del> |
|       |     |     |     |     | <del>64778</del> |
|       |     |     |     |     | <del>66032</del> |
|       |     |     |     |     | <del>67349</del> |
|       |     |     |     |     | <del>68594</del> |
|       |     |     |     |     | <del>68282</del> |
|       |     |     |     |     | <del>67336</del> |
|       |     |     |     |     | <del>62082</del> |
|       |     |     |     |     | <del>63356</del> |
|       |     |     |     |     | <del>63479</del> |
|       |     |     |     |     | <del>64914</del> |
|       |     |     |     |     | <del>67109</del> |
|       |     |     |     |     | <del>68623</del> |

all 3/ down still matter

613-EM  
42296GS

19 May

11

823-06281 UV  
14X 2.5D

~~15 32 40 27~~

22-TACOR  
26 NEA  
34 NEL  
35 wide

33 ACO  
40 m: 1NW 2277  
44 NEB 115-01916  
50 EEC  
51 SEE  
52 NEF 441  
53 TRID  
54 FTE  
55 SB.

~~BB APR 27 28 29 30 31 32 33~~

~~1-2 74 120 1360~~ 36<sup>1E</sup>  
~~3-1 70 95 5 50~~ 37<sup>2E</sup>  
~~4-1 50 95 0 50~~ 39<sup>1-2</sup>  
~~5-1 65 88 5 52~~ 40<sup>11</sup>  
~~18-1 46 47 44~~ 41<sup>2E</sup>  
~~31-1 29 31 27~~ 42<sup>2E</sup>  
~~34-1 20 23 18~~ 43<sup>11</sup>  
~~35-1 30 32 25~~ 44<sup>11</sup>  
7<sup>1E</sup> 45<sup>2E</sup>  
10<sup>1E</sup> 47<sup>1E</sup> egg smodel ch large  
12<sup>1E</sup> 50<sup>2E</sup>  
13<sup>1E</sup>

12 May E

50 <sup>12</sup>/<sub>4</sub> 615 12 20 1863 B69 B87  
Y16 R41 G60  
~~R77 24 106 40 25~~

W <sup>5</sup>/<sub>11</sub> G4 Y-3 G5 <sup>18</sup>/<sub>2522</sub>  
Y-1 <sup>20 128</sup>/<sub>55 24</sub> R152

NW <sup>10</sup>/<sub>10</sub> ~~Y-4~~ R175 ~~24 95 30 25~~  
Y8 6115 R61

W6F <sup>3E</sup>/<sub>4</sub> 197 117 EGF <sup>4</sup>/<sub>3</sub> ✓ G13 13 24 20  
SSE <sup>10</sup>/<sub>10</sub> ✓ NR <sup>10</sup>/<sub>10</sub> ✓

FP <sup>4</sup>/<sub>10</sub> ✓ ~~Y7 26 121 50 24~~ PD <sup>10</sup>/<sub>10</sub> ✓

STRA 10 2 ch 30 4 ch 50 6 u 765 8 u 9 u 100 11-6  
12 ch 13 65 14 65 15 0 16 05  
17 05 53 0 35.9 18 ~~932 96551~~ 539 355 19 G5 53 2 33.9

05 / 05 705 16160

RFB Bt50 ~~28 31 23~~ ~~BBB 55 12000~~ 1 on dock

RFB SO 0 3 2 60 50 13 2002 1800 3300  
GFI 31 10 11 0 13 3 340-2-0 110+55  
OE 18 30

~~BP calling - about 1000~~

753  
ST 14325 rev egg by Rd

20 May u.H.H.I

7-50PH  
10 ALOC

22 T10Q  
26 NEA  
34 NEC  
35 MJE - large ch.

33 ALO  
40 Midway FS  
50 ~~DEEL~~ FS  
51 SEE  
52 NEF ~~535-13546~~  
53 TACO FS *ret.*  
54 PTE FS  
55 SB FS  
56 SPH ~~635-26857 new~~  
~~697-141~~

BB C-1 5155045 ABDE 33  
V 3 4 5 8 9 11 15 16 19 21 22 23 24 25 26 27 28 29 30 31 32 33

3-1 Tars - 50  
7<sup>1E</sup> ✓

40<sup>11</sup> ~~#2 16 20 14~~ 54<sup>2E</sup> ✓

41<sup>2E</sup> 1-ess ch  
~~#2 16 18 14~~ 55 9W

10<sup>2-1</sup> ~~39 43 039~~

42<sup>2E</sup> 1-ess ch  
~~#2 16 20 14~~ 56<sup>2E</sup> ✓

122<sup>E</sup> ✓  
13<sup>2E</sup> ✓

43<sup>11</sup> ~~#2 16 20 14~~ 57<sup>2E</sup> ✓

14-1 ~~30 30 30~~

44<sup>11</sup> ✓ 58<sup>1E</sup> 2nd egg  
04.4 41.0

18<sup>2C</sup> ✓

45<sup>2E</sup> ~~1 17 18 13~~ 59 ~~767~~  
40 255

34<sup>11</sup> ✓

47<sup>11</sup> ✓ ~~13.2 40.8~~  
below 19

36<sup>1E</sup> ✓

50<sup>2E</sup> ~~1 17 16 13~~

37<sup>2E</sup> ✓

51<sup>2E</sup> ✓

39<sup>1-2</sup> ✓

53<sup>2E</sup> ✓

RFD 170 0 1 2 0 - -  
1500 14  
GF 27 32 1 3 22 240 00  
30

1<sup>1E</sup> 15/15 15/15 50 knots, 18/15

~~Ray - soft EGF 1530~~

50 <sup>13</sup>/<sub>4</sub> ✓ 63 B69 B87

GZ R77 7-16 R41 G60

New year zone R90

W <sup>5</sup>/<sub>1</sub> 820 yess  
Woburn 64 73

Y-1 65 R152 ~~27 104 30 26~~

NW <sup>10</sup>/<sub>10</sub> 40 R175  
K61 Y-4 R163

B98 G115  
G110 ~~6-7 19 41 23~~

WGF <sup>1</sup>/<sub>3</sub> ✓ EGF <sup>4</sup>/<sub>3</sub> ✓ ~~G11 1031 22~~  
didn't see Y11

SSE <sup>1</sup>/<sub>6</sub> ✓ NR <sup>1</sup>/<sub>6</sub> ✓

PP <sup>1</sup>/<sub>6</sub> ✓ PD <sup>1</sup>/<sub>6</sub> ✓

KAST, 20GS-50, 634, 2 dd 21 48, 031.5

10 2 ch 30 40 50 60 7<sup>ch</sup> 865 94 10<sup>GS</sup>

broken  
11<sup>0</sup> 12 ch 1365 1400? 150 1605 1765 1805 1965

CS EB - current 1600 - next flow. ES 210 H.

Pr Ray NE-1615

21 May  
 9 SWTC  
 16 TC-B  
 18 Mid-A

~~22 COA~~  
~~26 NEA~~  
~~34 NE-E hole~~  
~~36 SED~~  
~~37 ALO-F~~  
~~38 SO-B~~

VU16 • B-10  
 33 ACO  
 40 Mid NW  
 50 EEC FS - not used  
 51 SEE  
 53 ALOT  
 54 PT-E FS  
 55 PSB  
 56 SOPH-C  
 57 PT FW 63526962  
~~63, 5-453~~

BB ~~D-1 55 63 46~~ A B C E  
 1 3 4 5 8 9 11 14 15 19 21 24 25 26 27 28 29 30 31 32 33 43

7<sup>1E</sup> ✓ 35" egg yolk ch rem. 50" ✓  
 10<sup>2-1</sup> ✓ 36<sup>1E</sup> ✓ 51<sup>2E</sup> #1 72013  
 12 ✓ 37<sup>2E</sup> ✓ 53<sup>2E</sup> ✓  
 13  
 16-1 ~~44 48 43~~ 39<sup>2-1</sup> ✓ 54<sup>2E</sup> ✓  
 18<sup>2E</sup> ✓ 40<sup>2E</sup> ✓ 55 ♀ W  
 22<sup>-2</sup> ~~29 28 25~~ 41<sup>11</sup> ✓ 56<sup>2E</sup> ✓  
 23-1 ~~50 53 46~~ 42<sup>11</sup> ✓ 57<sup>2E</sup> ✓  
 33-1 ~~32 33 33~~ ~~17 18 14~~ 58<sup>2E</sup> ✓  
 34<sup>11</sup> ✓ 45<sup>11</sup> ✓ 59<sup>VE</sup> egg down half-40 birds  
 60 at rd 499  
~~77 77 44 619~~  
 59.2 426

|     |    |     |    |     |     |     |        |      |
|-----|----|-----|----|-----|-----|-----|--------|------|
| REF | W  | D   | RR | EH  | SSE | SSW | SS     | 2000 |
| 75  | 7  | 3   | 1  | 60  | 5   | 12  | 2200   |      |
| GF  | W  | NAR | P  | NAR | 6   | 300 | 00     |      |
| 11  | 15 | 1   | 20 | 6   | 300 | 00  | 103432 |      |

RT-3 E back 1470 CE Dead 1630

50 <sup>13</sup>/<sub>4</sub> ✓ G3 B69 BB7  
 62 277 Y16 R41 G60  
 6111 R90 R67 ~~2158~~ B94  
~~1327~~

W <sup>5</sup>/<sub>0</sub> G4 Y-3  
 Y165  
 NW <sup>10</sup>/<sub>0</sub> Y-4 R163 ~~2611 2234~~  
~~4525 B98 524~~  
 G115 R61 Y8 ~~24 113~~ G110  
~~50 29~~

WGF <sup>1</sup>/<sub>3</sub> ✓ EGF <sup>4</sup>/<sub>3</sub> ✓  
 SSE <sup>1</sup>/<sub>0</sub> Y12 ~~25 125 57 25~~ NoR <sup>1</sup>/<sub>0</sub> G14 ~~13 20 19~~  
 PP <sup>1</sup>/<sub>0</sub> G1 ~~24 83 30 24~~ PD <sup>1</sup>/<sub>0</sub> ✓

Bin-Machin med - Pr. TME 1100 FS  
 KAS 10 20 30 40 50 60 70 80 90 100 110 120  
 12 13 14 15 16 17 18 19 20 21

US-FS E heady - 1430 - 0 FB  
 " EH 1440 31 248 95 43 APD-C ~~514-76530~~  
~~703-16992~~  
 ES-Pop. 0 NS, + NE 1500  
 Log 31 238 88 43 514-76522  
~~703-16993~~

21 May - Sera - Road notation

Along Poulton Th. off

|                                 |                                |
|---------------------------------|--------------------------------|
| <del>9 753-25127 r n</del>      | <del>29 933 80797 r n</del>    |
| <del>10 823-41366 c(s) Sq</del> | <del>30 753 83168 (M) PS</del> |
| <del>11 823 49238 r n OF</del>  | <del>31 933 13144 r(s)</del>   |
| <del>12 753-92360 r l</del>     | <del>32 753 99280 r n</del>    |
| <del>13 823-42966 c n</del>     | <del>33 933 97031 r n</del>    |
| <del>14 933-05555 r n</del>     | <del>34 753 18685 c n OS</del> |
| <del>15 753-81419 c n</del>     | <del>35 843-93555 c n</del>    |
| <del>16 933 09598 c n</del>     | <del>36 753 95957 r n</del>    |
| <del>17 823-40831 c n</del>     | <del>37 823 43291 r n</del>    |
| <del>18 823 41235 c n</del>     | <del>38 933-37534 r n</del>    |
| <del>19 753-89581 r n</del>     | <del>39 823 37904 c n</del>    |
| <del>20 753 10871 r n</del>     | <del>40 853-92054 c n</del>    |
| <del>21 753 88891 r n</del>     | <del>41 933-99741 c n</del>    |
| <del>22 933 85580 r n</del>     | <del>42 933-06890 r n OF</del> |
| <del>23 933 76964 c n</del>     | <del>43 933-00047 c n</del>    |
| <del>24 843-18320 c n</del>     | <del>44 753 78440 c n</del>    |
| <del>25 753 89643 c n</del>     | <del>45 853 96356 c n</del>    |
| <del>26 933 36280 c n</del>     | <del>46 753 13016 c n Sq</del> |
| <del>27 933 23955 r n</del>     | <del>47 853-91066 r n</del>    |
| <del>28 843 79933 c n S</del>   | <del>48 843 86197 c n</del>    |
|                                 | <del>49 843 98293 c n</del>    |

|                     |                      |                   |                     |                    |                               |
|---------------------|----------------------|-------------------|---------------------|--------------------|-------------------------------|
| <del>743</del>      | <del>823</del>       | <del>843</del>    | <del>90133</del>    | <del>933/070</del> | <del>70000</del>              |
|                     | <del>21587</del>     |                   | <del>90455</del>    |                    |                               |
|                     | <del>48437</del>     |                   | <del>90845</del>    | <del>10378c</del>  | <del>70108</del>              |
|                     | <del>44387(s)</del>  | <del>79362</del>  | <del>91480</del>    |                    | <del>71404</del>              |
| <del>753</del>      |                      | <del>81304</del>  | <del>91729</del>    | <del>17140</del>   | <del>7318c</del>              |
|                     |                      | <del>80139</del>  | <del>91885L</del>   |                    |                               |
|                     |                      | <del>80520</del>  | <del>91032</del>    | <del>17176</del>   |                               |
|                     |                      | <del>82384</del>  | <del>92275</del>    | <del>22502</del>   |                               |
|                     |                      | <del>82357</del>  | <del>92882c</del>   | <del>22996</del>   | <del>75746</del>              |
| <del>14298</del>    |                      | <del>83071</del>  | <del>92922</del>    | <del>25403</del>   |                               |
| <del>14954</del>    |                      |                   | <del>94067</del>    | <del>32804</del>   |                               |
| <del>1551264</del>  |                      |                   | <del>94123(s)</del> |                    |                               |
|                     |                      |                   | <del>94129c</del>   |                    |                               |
|                     |                      |                   |                     | <del>33697L</del>  |                               |
| <del>17903</del>    |                      |                   | <del>98244</del>    |                    | <del>89704<sup>9w</sup></del> |
| <del>17957</del>    | <del>18988</del>     |                   | <del>97904</del>    |                    |                               |
| <del>18782</del>    | <del>19927</del>     | <del>86690</del>  | <del>98866</del>    | <del>38812</del>   |                               |
| <del>21271</del>    | <del>19633</del>     |                   | <del>98960</del>    |                    |                               |
| <del>23644c</del>   | <del>20797</del>     |                   | <del>99611(s)</del> |                    |                               |
|                     | <del>21123</del>     | <del>86792</del>  | <del>99266</del>    | <del>41368</del>   |                               |
|                     | <del>24040(23)</del> |                   | <del>99165c</del>   |                    |                               |
|                     |                      |                   | <del>41883</del>    |                    | <del>86504</del>              |
| <del>24361</del>    |                      | <del>88207</del>  |                     | <del>42794</del>   |                               |
| <del>24507(s)</del> |                      | <del>88286c</del> |                     |                    |                               |
| <del>27970</del>    |                      |                   | <del>88639</del>    |                    |                               |
| <del>24548</del>    |                      |                   | <del>88722</del>    |                    |                               |
| <del>24531c</del>   |                      |                   |                     |                    |                               |
| <del>29292</del>    |                      |                   |                     | <del>62274</del>   |                               |
| <del>77887</del>    |                      |                   |                     |                    |                               |
|                     |                      |                   |                     |                    | <del>67121</del>              |
|                     |                      |                   |                     |                    | <del>98265</del>              |
|                     |                      |                   |                     |                    | <del>68808</del>              |
| <del>95085</del>    |                      | <del>89114c</del> |                     |                    | <del>99576</del>              |
| <del>95244</del>    |                      |                   |                     |                    |                               |
| <del>99920</del>    |                      |                   |                     |                    |                               |



22 May

753-8163202  
 T9X56XY  
 22 COQ 8233484 33 ALO  
 26 NEA 2(5) 65 40 mid NW  
 36 SEO 10X48X4 50 EEL Fsom esp  
 37 ACOF 51 SEE  
 38 SO-B 53 ACOT-  
 54 PT-E  
 55-PSB  
 56 SOPHC  
 57-PT-AW) ES

BB A-188 19065 <sup>42</sup> 50 B-1 6585 <sup>43</sup> 50  
 C D E  
 1 3 4 5 7 8 11 14 15 16 19 21 22 23 24 25 26 27  
 28 29 30 31 32 33 35 43 25-L

76 ✓ 40<sup>2C</sup> 54<sup>2E</sup>  
 10<sup>2-1</sup> 41 ✓ 55 <sup>2E</sup> W  
 12<sup>2E</sup> 42 ✓ 56<sup>2E</sup>  
 13<sup>2E</sup> 43 ✓ 57<sup>2E</sup>  
 18<sup>2C</sup> ✓ 44 ✓ 58<sup>2E</sup>  
 34" ✓ 45" ✓ 59<sup>1E</sup> ✓  
 36<sup>1E</sup> ✓ 50" ✓ 60<sup>1E</sup> ✓  
 37<sup>2E</sup> ✓ 51" ✓ 38-87 study  
 39<sup>2-1</sup> ✓ 53<sup>2E</sup> 1181914

PFB - Zoucho 2000

1500W MAR 1500 MAR  
 PFB 30 10 2 1 35 10 5 1400 +30  
 GF 0 0 1 0 260 0-0 2005  
 13

TEB on 1730 - NWBch 2000  
 RT-5 ES 4160 CE turn - 1690

July Light 1500

50 <sup>12</sup>/<sub>4</sub> ✓ 63 B69 BB7  
 515-8163202 716 R41 660  
 R77 R67 R90 <sup>25</sup> 105 45 23 B94 62

W 5 Y1 65 64 <sup>23</sup> 72 20 23 Y3  
 NW 1/8 B98 Y4 6110 <sup>25</sup> 105 48 <sup>21</sup>/<sub>25</sub>  
 6115 R61 61126 117 45 24  
 WGF 1/3 ✓ EGF 4/3 ✓ Y10 30 162 75 <sup>22</sup>/<sub>25</sub>  
 Y11 30 182 82 <sup>21</sup>/<sub>25</sub>  
 SSE 1/6 ✓ NR 1/6 ✓  
 PP 1/6 ✓ PD 1/6 Y13 29 168 75 <sup>22</sup>/<sub>25</sub>

STAIR 105 2 30 50 6 7 8 9 100 65  
 110 12 13 14 ? 15 16 17 ? 18 05  
 19 65 20 65 21 22 <sup>65</sup> 54.2 351

BIN #2 11 20 13  
 BIN 1st - 9, 1fs 1530

22 May  
Cora - Road

793-93605 2055  
C(S)

- ~~389 753-10337 r(5)~~ ~~9823 40489 r n~~
- ~~90 933 03152 r 1~~ ~~10 853 9324 cn~~
- ~~91 823 31264 cn~~ ~~11 753 72859 cn~~
- ~~92 933-84107 cn X~~ ~~12 933-08646 r 1~~
- ~~93 913-05672 cn X~~ T10XS 6X4
- ~~94 753-84013 C(S)~~
- ~~95 933-98314 cn~~
- ~~96 783 79280 cn~~
- ~~97 753 18167 cn~~
- ~~98 823-30321 r n~~
- ~~99 933 11225 r n~~
- ~~400 933-24017 r n~~
- ~~01 933 73277 cn~~
- ~~02 933-21598 r n OS~~
- ~~03 933 39660 r n~~
- ~~04 853 91762 dn~~
- ~~5 933 88137 r n~~
- ~~6 933 65113 r n~~
- ~~7 823 22244 cn~~
- ~~8 753-71717 cn~~

23 May 823 843  
743

933

- ~~40637C~~
- ~~24098(S) 18155C~~
- ~~44030~~ ~~91277~~
- ~~44410(S)~~ ~~91418~~
- ~~753~~ ~~44529 r~~ ~~92826~~
- ~~14421~~ ~~Defon~~ ~~93902 93286 r~~ ~~76471~~
- ~~17487~~ ~~821904~~ ~~94300~~
- ~~23251~~ ~~85565~~ ~~94713~~ ~~18864~~
- ~~24368~~ ~~84219~~ ~~98701(S)~~ ~~82663~~
- ~~44786~~ ~~84370~~ ~~84440(S)~~
- ~~71372~~ ~~85435C~~ ~~853~~ ~~98550(S)~~ ~~86357~~
- ~~77720~~ ~~45584~~ ~~38612~~ ~~94440~~
- ~~85235~~ ~~42112~~ ~~42325~~ ~~95833~~
- ~~88249~~ ~~40059~~ ~~97649(S)~~
- ~~88749~~ ~~42293~~ ~~42366~~
- ~~89454~~ ~~42186~~ ~~62448~~
- ~~91236 r~~ ~~68015~~ ~~96010~~
- ~~91236 r~~ ~~903~~ ~~82859~~

23 May

1774 1111

repeat  
from 24

PLDR 11 43 - 100 12<sup>26</sup> 22 10R  
20 SEA. 26 NEA  
36 SED  
37 ACOF  
38 50-B

33 ACO  
40 midnw 535 1355918  
50 EEC - 5000 / 500  
51 SEE  
x 53 ACOJ 635-26859  
54 PTE 635-26860  
55 P.SB 635-26858  
56 SOC F  
57 PT.W 635-26861

50 12/46  
G3 B69 B87  
R67 Y16 R41 G60  
R77 B94 G2 Y  
G61

BB ABCDE  
1 3 4 5 9 10 11 14 15 16 21 22 23 26 29 31 32, 33 35 43

7<sup>1E</sup> 34<sup>1E</sup> 51<sup>1E</sup>  
8-1 71 110 - 44/49 36<sup>1E</sup> 53<sup>1E</sup>  
12<sup>1E</sup> 13<sup>1E</sup> 37<sup>2E</sup> 54<sup>2E</sup> X1 16 19 14  
18<sup>2E</sup> 34 35 39/35 39<sup>2E</sup> 55 900  
19-1 38 40 34/40 40-1 32 32 23/29 56<sup>2E</sup>  
24-1 42 49 34/40 41<sup>1E</sup> 57<sup>2E</sup>  
25-1 54 58 40/48 42<sup>1E</sup> 58<sup>2E</sup>  
27-1 47 50 35/44 44<sup>2E</sup> 59<sup>1E</sup>  
29-2 27 28 20/24 45<sup>1E</sup> 60<sup>1E</sup>  
30-2 27 30 24/28 50<sup>1E</sup>

W 5/6 Y-1 Y-3  
R 2  
NW. 10 Y4  
R61 25 117 23 110  
23 23 26 27 27  
B98 R163 67 Y8  
R175  
W6F 1/3 EGF 4/3  
SSE 1  
NR 11  
PP 4 Y6 31 175 21 47  
80 23 127 G10 22 25 PD 1/4

BFB - 505 1500 : 2005 - 155 1000  
1500 D KH NR SE Sost 53W  
RFB 35 0 3 1 60 (1) 2005 1900 1300  
1500  
GF 1 0 0 0 0 0 320 0 0 4940

CE NW 1945 - ST Chony  
RT - 8 - 1600 RT - 054 1630

HA 10 2 3 4 4 5 0 6 6 5 7 6 5 8 4  
9 0 10 65 11 0 12 ? 13 4 14 0 15 0 16 0 5  
17 ? 18 0 5 19 0 5 20 0 21 0 22 753 849 19 50 0  
23 23 26 27 27

24 mg. 41 93389... v 41

27 pwDr. ~~25 33 20 22 600~~ 33 ACO  
~~26 NEA~~ 50 EEL FS  
~~36 SED~~ 51 SEE  
~~37 ACOF~~ 53 ACOT  
~~38 SOB~~ 56 SOC

BB ~~52 33 33 40 45~~ ABCDEI - - - -  
~~1 3 4 5 6 10 14 15 16 19 21 22 23 24 25 27 28 29 30 31~~

7<sup>1E</sup> 41<sup>1V</sup> 57<sup>2E</sup> wazzy W<sup>5</sup>/<sub>0</sub>

9-1 ~~63 80~~ 45/50 42<sup>1V</sup> 58<sup>2E</sup>

11-1 ~~62 86~~ 42/50 44<sup>2E</sup> 59<sup>1E</sup> ~~ess out top~~ NW<sup>10</sup>/<sub>0</sub>

12<sup>1V</sup> 45<sup>1E</sup> ~~2 16 19 14~~ 60<sup>1E</sup>

13<sup>1V</sup> 50<sup>1E</sup> ~~2 16 18 14~~

18<sup>1E</sup> 51<sup>1V</sup>

26 ~~46 51 0~~ 40/47 51<sup>1V</sup>

34<sup>1V</sup> 53<sup>1V</sup>

36<sup>1E</sup> ~~wachen noff~~ 54<sup>1V</sup>

37<sup>2E</sup> 55 ~~of stw~~

39 ~~1-2 less 2ch~~ 17 18 14 56<sup>2E</sup>

RFB 55WDX 737-44118  
26 29 29/25

BFB-152000 - deck?

1430W EH 0 1 56 NR 500h 550  
RFB 25 2 0 0 60 1 2 1600

GF 1 10 0 0 15 300-0011h 661A

3p ch windows

RT-3 500h 1545

50<sup>12</sup>/<sub>4</sub> G3 B69 B87 62  
Y16 R41 660 661  
B94 R77

Y3 Y1 R152

G4 G5

Y4 R175

18A Bress wachen roffan

WGF <sup>1/2</sup>/<sub>3</sub> G16 ~~13 20 15 18~~ EGF <sup>4 3 6 7</sup>/<sub>3V</sub> G13 ~~15 27 19 22~~

SSE <sup>1/6</sup>/<sub>0</sub> NR <sup>1/0</sup>/<sub>0</sub> PD <sup>1/6</sup>/<sub>0</sub>

PP <sup>1/6</sup>/<sub>0</sub> Y7 ~~28 148 64~~ <sup>2</sup>/<sub>14</sub>

KAST: 1st. 2 30 44<sup>65</sup> 50 64<sup>65</sup> 7 8 09 0

10 - 11<sup>new</sup> 12? 13d 140 15<sup>65</sup> 16 65 17 <sup>11</sup>/<sub>7</sub>

18 05 19 65 20 ~~wachen noff~~ 21 22 65 23 45 24 <sup>7 hand</sup>/<sub>on</sub>

B/M-onch. 652-49685Cn 41 226 118 <sup>20</sup>/<sub>25</sub> Fish first station

CS# ES 16 250 <sup>17</sup>/<sub>22</sub>

24 May 125 my

823 05782 v<sub>1</sub> 913 933

743

793

~~08192~~ ~~02980~~ ~~00264~~ ~~09083(s)~~

~~74241(s)~~

~~73211~~ ~~cm~~

~~75709~~ ~~cm~~

753

~~10410~~ ~~dB~~  
~~23322~~ ~~v<sub>4</sub>~~  
~~39261~~ ~~dm~~  
~~39428~~ ~~dm~~  
~~40540~~ ~~dm~~  
~~40505~~ ~~cm F~~  
~~43851~~ ~~dm~~  
~~45076~~ ~~v(s)~~  
~~43689~~ ~~cm ps~~  
~~43169~~ ~~ds)~~  
~~43982~~ ~~v(s)~~  
~~43495~~ ~~cm)~~  
~~46495~~ ~~cm ps~~

~~45923~~ ~~cm~~  
~~48859~~ ~~cm~~

~~82511~~ ~~ds)~~ ~~90705~~ ~~cm~~

~~47188~~ ~~cm~~

~~91257~~ ~~dm~~

~~85006~~ ~~dm~~

~~843-76354~~ ~~v<sub>1</sub>~~  
~~85276~~ ~~cm~~  
~~85113~~ ~~cm ps~~  
~~85134~~ ~~dm~~

~~88133~~ ~~cm~~

~~94780~~ ~~cm~~

~~853~~

~~93738~~ ~~cm~~

~~95568~~ ~~dm~~

~~67288~~ ~~dm~~

~~99423~~ ~~dm~~

823 33942 → cm  
933-10914 ps v<sub>1</sub> ps

~~753-84847~~ ~~dm~~ ~~no~~ ~~ps~~

- ~~113 823 04165 cm 33 823-71617 cm~~
- ~~14 823-37600 cm lbl 34 933-15758 dm~~
- ~~15 823-43212 cm 35 933 94621 cm~~
- ~~16 933-15327 cm 36 933 02610 dm sq-~~
- ~~17 753-11342 dm 37 823-23196 dm~~
- ~~18 843 93744 cm 38 933-11446 dm~~
- ~~19 933-85904 cm 39 933 74099 cm~~
- ~~20 793-74491 cm 40 933-80594 dm~~
- ~~21 933 36380 cm 41 933 84118 dm o sd ps~~
- ~~22 933-42507 dm 42 933-79925 dm~~
- ~~23 823-35625 dm 43 933 87414 v(s)~~
- ~~24 913-19162 dm 44 823 41596 cm~~
- ~~25 823-41275 v(s) 45 933 94801 cm~~
- ~~26 753-82632 dm 46 933-20008 ds)~~
- ~~27 933-08286 dm 47 753-72594 dm~~
- ~~28 753-82406 dm 48 823-39764 cm~~
- ~~29 823-39018 cm 49 953-88477 cm~~
- ~~30 793-92893 cm 50 753-96301 dm~~
- ~~31 933 22427 dm 51 793-91941 dm F-4~~
- ~~32 823 43028 dm 52 823 10195 cm~~

25 May

1111

14 COA

19 Sept. 29 480 22 28

28 NEB

22 COB  
26 NEA  
~~36 SEO~~  
37 ACOF  
~~38 SOB~~

33 ACO  
50 EEC  
51 SEE  
53 ACOT  
56 SOC

May 1930

50 1/2 hybrid cold G3 G2 B69 B87  
R67 Y16 R41 G60 G61  
B94 R77 27140 53 24 R90 25

BB 31 32 33 34 35 36 37 38 39 40 41 42 43 44 45 46 47 48 49 50  
ABCO E 45 50 34 42

7<sup>1E</sup>

44<sup>2C</sup>

57<sup>2E</sup>

W 5/0

28 155  
Y180 24 25 Y-3

26 132  
R152 54 2 25

12<sup>1V</sup>

45<sup>2C</sup>

58<sup>2E</sup>

24 90  
G4 30 24 25 G5 20 28 0 20/24

13<sup>1V</sup>

18<sup>2C</sup>

50<sup>2C</sup>

59<sup>1E</sup> world

34<sup>1V</sup>

51<sup>1V</sup>

60<sup>1E</sup> 237 from 2 NW 298 G115 78 261 Y4

26 128  
R175 55 2 26

37<sup>2E</sup>

53<sup>1V</sup>

27 131  
R163 60 20/24 G110 28 115 46 20/25

39<sup>2V</sup>

54<sup>1V</sup>

G7 20 47 0 20/24

41<sup>1V</sup>

55 1/2 cloudy

WGF 1/2

EGF 2E 611 20 39 E 19/24  
4 ch

42<sup>1V</sup>

56<sup>2E</sup>

SSA 1/2

NR 1/2 Hum PD 1/2 Y13 30 185 93 20/25

BPT  
9 2 heard on road  
7 0  
2 64 1110 c 22 200  
no egg. 119 25/30  
10 1 egg  
11 Couldn't reach anything  
7 0 55 41.5 31 1/2  
642 on 36 21 20 117 30  
SB

SEO! only 2 Small Ad called

RFB { 767 51 TB 30+29 NoRX  
737 44801 RFB 55 on chick.

PP 1/2 G125 112 45 20/24

NR long body 44.0 37.0

Total chick 26

KAST 1 0 2 4 3 0 4 5 6 6 5 7 18 9 0  
10 0 11 12? 13 6 5 14 0 15 6 5 16 0 5  
17 18 19 20 21 22 23 24  
24 6 5 705-16995 Congruent May 1930

2200

10645

GV ES - Black

1E 24 dock 0920

CS-16984 Swamp warbler

16974 + mother flies

705 16994 had FS

26 May 21 75389658 cm  
013X10,2

13 PTD-4/98 15 22 COR  
26 WEA  
36 SED  
37 ACOF  
38 SOB

33 ACO 13821  
53 ACO 17045  
56 SOE 26857

Adonisi PTC

BB 13 45 8 9 10 11 14 16 19 21 22 23 24 25 26 27 28 29 30  
31 32 33 35 40

7<sup>1E</sup> 12<sup>V</sup> 44<sup>2C</sup> 57<sup>2E</sup>  
13<sup>V</sup> 15-1 44 48 45<sup>2C</sup> 58<sup>2E</sup>  
18<sup>2C</sup> 50<sup>2C</sup> 59<sup>1E</sup> hold  
34<sup>1E</sup> 51<sup>1E</sup> 60<sup>1E</sup> 57.8  
37<sup>2E</sup> 53<sup>1E</sup>  
39<sup>2C</sup> 54<sup>1E</sup>  
41<sup>1E</sup> 55 fw  
42<sup>1E</sup> 56<sup>2E</sup>  
43-1 25 31 20/26

RFB-EH 41 52 29/30 737-44863P?

RFB SS 1430

2300+  
140+20

CE NW 1413 RT 2 SE 1940

50<sup>12</sup> 4/17 4/17 4/17 4/17 4/17  
G2 G3 R69 B8725/25  
B94 R41 R90 Y16  
G60 37 24 661 R67 22 62  
30 20/24  
week 26 thin

W/S Y-1 65 1/4 Y-3 R152  
NW 1/0 Y-4 Y8 26 143 25 115  
G115 R61 R175 R163 B98 25 75 30 20/24 thin  
WGF 1/2 7 May 05 EGF 1/2  
SSE 1/0 Y12 27 149 72 20/26 NR 1/0 614 15 20 15/20 PD  
PPF. G1 23 100 44 20/24

WAST 10 2 30 4 5 0 6 6 5 7 a 8  
9 6 5 10 0 11 0 12 13 14 0 15 6 5 16 7 5 3  
17 8 0 18 6 5 19 20 21 22 RT 23 6 5  
24 6 5 24 4 3 4 9

ch flying.  
BP wish (14) 652-49686 nm 21 195 105 25/29  
(10) egg  
Lipo 1

27 May

8-PTB 40 136 42 ~~25~~ 22 COB - Woburn 33 ACO  
31 SEC 36 SED hatched 51 SEE  
37 ACOF 56 SOC

one 20x20

38 SOB hatched 58 PTG 635  
22710 FS  
61.0 44.0

BB 33 34 35 40 43 ABCDE  
1 2 3 8 9 10 11 14 15 16 17 21 22 23 24 25 26 27 28 30 31

74E 72 73 77E 50<sup>2c</sup>  
18<sup>2c</sup> 51<sup>11</sup> 31-L

28-1 42 40 30/36 53<sup>11</sup> 32-L

32-1 47 54 39/45 54<sup>11</sup> 2 17 19 14

39-2 25 24 18/23 56<sup>2E</sup>

41<sup>11</sup> 57<sup>2c</sup>

42<sup>11</sup> 58<sup>2E</sup>

44<sup>2c</sup> 59<sup>1E</sup> egg found 61. SW of SB

45<sup>2c</sup> 60<sup>2E</sup>

RF of 737 44126 EH  
return

737-44154 Ad E  
repeat

BFB- 1730 dock 1  
1900 1 on deck 15sh.

100 W EH 0 I SE 55W 55  
RFB 30 7 2 0 3 3 2000

GF 0 0 0 0 0 250-00 34ch 115120

DE SW 1900 RT 3 Esh 1900

WY end of Pin 1520 CSWY 1620

Page 200 Beach 1500 1150

50<sup>13</sup>/<sub>4</sub> G2 G3 B69 B94  
R41 R90 Y16 G61

W<sup>5</sup>/<sub>0</sub> Y-3  
NW<sup>7</sup> Y-4 G111

WGF<sup>1/2</sup> try est wind EGF<sup>4</sup> Y10 30 195 99 20/24  
Y11 32 204 103 20/25

SSE ✓ NR ✓ PD ✓ thin almost flying

WAST 1 0 2 3 4 5 0 6 u 7 u 8  
9 65 11 0 12? 13 u 14 0 15 0 16 69 17 0  
18 65 19? 20 0 21 u 22 23? 24 100 (hatched)

BIN 13 23 <sup>15</sup>/<sub>18</sub>

745-73632  
Bon 55  
499348



27 May Steady SW

27 May Hummala

28 May chicks 50 kmtr. 10 days old

B W T T

|            |    |     |     |       |       |    |     |     |             |             |
|------------|----|-----|-----|-------|-------|----|-----|-----|-------------|-------------|
| 639        | 34 | 245 | 110 | 23/27 | 55    | 28 | 207 | 97  | 23/28       |             |
| 36         | 31 | 226 | 100 | 23/29 | 56    | 29 | 193 | 85  | 23/28       |             |
| FL 48      | 34 | 240 | 117 | 23/30 | 57    | 27 | 173 | 82  | 24/28 Fishy |             |
| 32         | 30 | 240 | 110 | 23/26 | 58    | 27 | 155 | 84  | 23/28       |             |
| 48         | 37 | 32  | 236 | 115   | 24/29 | 59 | 27  | 195 | 89          | 24/30 Fishy |
| 34         | 33 | 270 | 125 | 24/28 | 60    | 29 | 181 | 82  | 23/27       |             |
| 38 Fishy   | 30 | 251 | 115 | 24/29 | 61    | 28 | 176 | 83  | 23/27       |             |
| 47         | 32 | 254 | 113 | 23/28 | 62    | 28 | 177 | 79  | 23/29 F     |             |
| 30         | 31 | 268 | 117 | 23/28 | 63    | 28 | 154 | 78  | 23/28       |             |
| 42         | 32 | 244 | 115 | 23/27 | 64    | 27 | 165 | 79  | 24/29       |             |
| 40         | 32 | 254 | 114 | 23/28 | 65    | 27 | 188 | 84  | 24/28 Fishy |             |
| 33         | 30 | 229 | 107 | 23/26 | 66    | 27 | 169 | 77  | 23/28 Fishy |             |
| 54 (Fishy) | 32 | 263 | 117 | 23/28 | 67    | 25 | 173 | 85  | 25/28       |             |
| 53         | 33 | 257 | 116 | 23/27 | 68    | 27 | 159 | 70  | 23/28       |             |
| 49         | 30 | 264 | 119 | 23/28 | 69    | 27 | 183 | 85  | 23/28       |             |
| 31         | 28 | 200 | 108 | 23/26 | 70    | 28 | 175 | 83  | 23/28       |             |
| 35         | 32 | 244 | 110 | 23/28 | 71    |    |     |     |             |             |
| 50         | 32 | 241 | 110 | 24/25 | 72    | 28 | 176 | 78  | 23/28       |             |
| 52         | 32 | 257 | 118 | 23/27 | 73    | 28 | 180 | 82  | 23/28       |             |
| 45         | 29 | 252 | 112 | 24/28 | 74    |    |     |     |             |             |
| 43         | 31 | 242 | 115 | 23/28 | 75    | 29 | 170 | 91  | 23/28       |             |

|    |     |
|----|-----|
| 76 | 97  |
| 77 | 98  |
| 78 | 99  |
| 79 | 100 |
| 80 |     |
| 81 |     |
| 82 |     |
| 83 |     |
| 84 |     |
| 85 |     |
| 86 |     |
| 87 |     |
| 88 |     |
| 89 |     |
| 90 |     |
| 91 |     |
| 92 |     |
| 93 |     |
| 94 |     |
| 95 |     |
| 96 |     |

28 May

today 1330

~~23 Mid no 10~~      ~~26 MEA~~      33 ACO  
~~33 ACO~~      ~~37 ACO~~      51 SEE  
                                          56 SOC  
                                          58 PPG

one no km

BB ~~32 33 34 35 40 43~~ ABCDE  
~~33 40 8 9 10 11 14 15 16 19 22 23 24 25 26 27 28 29 30 31~~

13 37 53<sup>11</sup>

18<sup>29</sup> 54<sup>20</sup>

~~21-70-88-6~~ 1/50 55 54 10/2

39 ~~23 out~~ 56<sup>2E</sup>

41<sup>11</sup> 57<sup>2E</sup>

42<sup>11</sup> 58<sup>2E</sup>

44-1-32-31-25-31 59 no off

45<sup>20</sup> 60<sup>2E</sup>

50<sup>29</sup> 61<sup>1E</sup>

51<sup>11</sup>

6(19) ess 41.7 29.9  
 S Ados.

~~642-01198~~  
 2(11) 21 196 110 26/30  
 42.3 30.4

12 probiness

2(11) 642-01348 CR  
 642-01140 CR

1(9) Ados 40.3 30.7

R 642-01203  
 21 199 115 27/27

X 642-01150  
 21 202 117 28/28

42.4 30.4

Pipe-bird

no 964203573 <sup>long</sup>  
 ess C  
 20thru call

1400 RFB 75 EH NR SE 3 SW D I SS  
                                          3 40 2 0 0  
 GF 16 NAR 25 0 1 0 290 1-0

Build

50 1/4 Bds-jane G2 G3  
 21 may cold  
 14-5 may cold R41 R90  
 4 " " G60

R67 R17

W% G4 Y-3 R152

NW% Y8 Y4 28 185 7/11

G110 B98 R61 27 143 25 122  
 63 21/25 G115 50 23/27 then

WGF 1/2 EGF 1/2

SSE% RR. ✓ PD ✓

PPF% ✓ Y-6 32 196 97 206 10 23 70 12 20/25 then  
 21/24

B/V - 2 in Tourmaline

1420  
 5TH 1652 3 4 Mon 6 7 4 8 5 7 4 3 7 3  
 9 0 10 11 12 7 13 4 14 0 15 0  
 16 5 17 18 6 5 19 9 8 20 21 0 22 23 U  
 24 6 5

22 68  
 B94 22 19/23  
 24 136  
 26 146  
 28 122  
 30 111

28 May VI

Johnston Island

RTTB 340 fsw/ck/od. 13

E290 E. large ch 9  
w sw ch tad. 8

246 2 ad <sup>17+18</sup> eggs? 4 w ch 3 w ad 16

CECT ch 2 w ch alone 11

PECT Black 635-26842 f songs. <sup>R 14 mo</sup> 19 same bird as 4

~~20 E w 635-26843 " " SW large ch. 12~~  
<sup>R 14 mo</sup>

~~21 SW 635-26833 f songs SW of T~~

~~22 SW 635-21934 nestiness SW of T~~

Ant. 44.5 31.4 42.9 32.5 empty

42.4 31.3 ~ 4 ads.

246 2 ads

TC ~ 10 1 ch less lone

seen by garden - 1 cat

RTTB Red base - some eggs + 4 immatures 6

No TC 22726 ch 15  
R

RT - β 9

GP ~ 6

29M7

U11

v 823 2222 v

15 PNT 41 88 14 24 NEA  
ACOF

33ACO  
51SEE  
56SOC  
58PTG  
~~60565 12019~~

BB (40) (43) (44) (45) ABCDEF

1 ~~BT 200 64 43~~ 3062 ✓ 53" 1718  
 3 ~~92240 95 155 35 50~~ 31 63-47 60 38 54<sup>2c</sup> 2 gone  
 4 ~~92241 73 126 15 45~~ 32-67 L 33 64 ✓ L 56<sup>2e</sup>  
 5 ~~92242 83 150 35 46~~ 34 40 42 32 57<sup>2e</sup>  
 6 ~~12 37~~ 35 66 52 50 37 59 0  
 7 39" ✓ 60<sup>2e</sup>  
 8 92243 41" ✓ 61" 1000  
 9 92244 42" ✓  
 10 92245 744059 46 627 42" ✓  
 11 47 ✓  
 14 48 ✓  
 15 49 ✓  
 16 50 ✓  
 18-1 ~~50 63 80 46~~ 51 ✓ 54 55 ✓  
 19 744630 52 ✓  
 21 53 ✓  
 22 54 ✓  
 23 55 ✓  
 24 56 ✓  
 25 57 ✓  
 26 58 ✓  
 27 59 ✓  
 28 60 ✓  
 29 61 ✓

RFB - 105 SOB  
(med of)

2300  
 RFB 400 EH D I NR SE SSW  
 1910 1 0 0 1 45 2  
 19 NR 1 7 23 0 0 2000 16v 1wh, + SW-14  
 GF 148 16 5/10 Amer white out 8/84 out

50 10/3

G2 G3 B69

R41 R90 660

R77

W3/0

Y3 Y-1 R152

B4 G5

NW 10

G111 R175

WGF 1/2 G16 14 24 0 11/20 EEF 1/2 [613 16 28 18/20]  
 1 cold 5 Ads. 11 My E cold. 2 " " "

SSE 4 ? NR/ PD ✓

PP 4/2 Y-7 29 165 82 2/24

RA 1 2 3 0 4 0 5 6<sup>u</sup> 7<sup>u</sup> 8<sup>u</sup> 73632  
 9<sup>ess</sup> 10 11 0 12? 13 14 15 16 0 5  
 17 0 5 18 6 5 19 0 20 21 22 23 24

~~CG 705 169750 NR 1530 bonded 9 Apr 1954~~

~~RFB 14 EH 1915, 155 1945~~

CE E Xmt 1900 GFB 11 SE 2000

30 My. u III  
7 50 PM  
10 ALOC  
35- Mid E.

~~26 NEA~~  
~~37 ACOF~~  
39 mid So  
40 mid NW.

33 ACO  
51 SEE  
56 SOC  
58 PTG  
59 Δ

BB A-68 C70 C170 C02 ~~22 43/50~~  
G 69 D 71  
① ~~12 13 15 16 17 18 19 20 21 22 23 24~~  
~~25 26 27 28 29 30 31 32 33 34 35 36 37 38 39 40 41 42 43~~  
10-1 ~~60 73 42/51~~ 104 55. ♀ W  
14-1 ~~59 70 0 42/51~~ 51" ✓  
23-1 ~~68 90 0 43/51~~ 53<sup>LC</sup> #2 dead  
33-1 ~~51 59 0 26/43~~ 54<sup>id</sup> 104  
41-1 ~~31 30 0 23/28~~ 56<sup>26</sup> ✓  
42-1 ~~32 32 0 27/32~~ 57<sup>26</sup> ✓  
45-1 ~~28 30 25/29~~ 59 ✓  
50-1 ~~29 31 0 22/27~~ 60<sup>20</sup> ✓

~~737 446 35~~  
62 w of 43  
61.7 40.3  
↑ or from  
20

RFB ~~20010 2600~~ ~~737-43834~~ <sup>30/37</sup>  
2000 2100 2010 0100  
GF 148-00-24 ~~240 +60 280 +57~~  
GF SE Bl 1940 RFB-155 2000

So'9  
β87.  
G2 G3 B69  
~~28 154~~  
R4190 <sup>24</sup> R90 ~~24 97~~  
~~660~~ ~~35 21/20~~  
R77 ~~28 168 76~~ <sup>20/25</sup>  
~~28 180~~  
Y-1 ~~95 21/25~~ Y3  
R152 64 ~~25 105 40~~ <sup>24/29</sup>  
G5  
NW  
Y4 G115  
R61 78  
WGf 1/2  
EGF 3/2 G11 ~~22 56 10~~ <sup>20/25</sup>  
SSE' 7 NR' 7 PD' ~~31 21 21 04~~ <sup>19/24</sup>  
Y44

1st of head of Bu Nk owl?  
CS PR NK 0200  
KAST 1 2 2 3 4 5 <sup>new</sup> 976 Utch 7 <sup>ut</sup> ch 8699 0  
11 0 12 13 14 15 16 0 5  
17 0 18 G5 14 0 20-0 21 22 <sup>Rd</sup> <sup>th</sup> 24 0

B/N - Hy  
Kote Linj.

30 May

413 RFB 587-92273 BB 15+15

14 74 18+18 } NET

15 75 15+15

16 76 25+25 NEO

17 92223

18 77 10+10, + out <sup>-10 not</sup> full legs

19 WTS 7617001 n

20 02 n

21 03 n

22 04 n

23 05 n

24 17848 n

25 06 n

26 17839 n

27 07 n

28 16334 n

~~Bl - band (sug) No.~~

CS EB E, down 76524, Now 70516996 C

Next 16973, 16976 Both C

31 May Br N

|         | Apr E | FINE | NE | Ch  |      |
|---------|-------|------|----|-----|------|
| Islet   | 2     | 13   | 33 | ~90 |      |
| Pen D   | 1     | 9    | 11 | 4   | 20/5 |
|         | 1     | 8    | 26 | 7   | 67   |
| E       | 0     | 7    | 24 | 3   | 20   |
| B       | 1     | 10   | 22 | 4   | 12   |
| NE      | 1     | 9    | 12 | 2   | 14   |
| NE Ind. | 2     | 11   | 26 | 0   | 13   |
| ENE     | 2     | 21   | 40 | 0   | 33   |
| ESE     | 2     | 43   | 4  | 4   | 73   |
| SSE     | 3     | 15   | 29 | 5   | 72   |
|         | 5     | 26   | 42 | 5   | 138  |

31 May

41

9 SWTC  
18 mid A  
16 TGB  
34 NEC

26 H6A  
37 Acot  
39 mid so  
40 mid NW

41

33 ACO  
51 SEE 1240  
56 SOL  
58 PTG  
59  
60 A

Br N mont

843 89980 in in w sh pen  
TICKS HAB

BB D-1 71 109 42 (A B C E) 13 4 5 8 9 10 11 14 13 18 19

16-1 53 84 41/50 38 35 39 40 41 42 43 44 45  
50 51 53 54

22-2 51 55 37/47 56<sup>2E</sup> ✓ BP 4- calling 2200

51-1 30 30 23/30 57<sup>2E</sup> ✓ T ?  
9 2 or 3 calling

7. 13 37 - out 58<sup>2E</sup> ✓ Y 1 heard no eff  
2 calling no eff

60<sup>2E</sup> ✓ 10 loness

61 - 0 11 loness

62<sup>1E</sup> ✓ 12 loness

3 loness  
12 prob on eff

W 0  
2 1 heard

8 loness

1 loness - called

Pup 1 2020 2300

1400 NE NR SE SSW T O 55  
RFB 75 1 2 75 2 0 0 2300 2300

at 18 12 0 0 0 20 0 20000 160 36 200136

Sichy in.

Zwbt H. Bl. B. birds off

egg in Bush

50 37  
R41-49688  
R77  
W3  
Y3  
G2 G3 B69  
252-49687  
R9027 153 B87 23 22 30 20/24  
B94 75 24/20  
21 71 24 20/25  
G5 R152 29 152 49691  
76 23/26

Y1-49693

NW 19  
G7 R163 28 155 B98 35 20/24  
49690 23 22

G111 - dead  
Y8 80 23/27 G110 26 133 65 20/25  
29 165 73 27/26

R61-49689  
R175 Y9-49692

WGF 1/2 Blockscorched  
EGF

SSE 1/2 7 NR16 25 17/24 PD ✓

PP G1 25 12 58 20/24

GIN #4 11, 18 14/15

KF1 2 3 4 5 don G5 G6 G7 G8 G9

9 0 10 11 45 12 ? 13 0 14 0 15 0

16 0 17 0 18 0 19 20 21 22 RHL

23 0 24 Umb.

OSch flying, Pen

US - PR E H 1980 FS Now NE 0600

GAP BL SE.

31 May

~~BFB 55 568- 34+34~~  
~~72 457~~

~~469-6 92278 1185, 23+23~~

~~470 79 " all new?~~

~~471 80 22+22~~

~~72 550 81 18+18~~

~~73 1075 17640 DR C~~

~~635 26925~~  
~~+ 17008 n~~

~~75 17009 n DR~~

~~635-22490 + 17010 n } pool~~  
~~17014 n~~

~~77 17011 n~~

~~78 12 D~~

~~79 13 n~~

~~635 23627 + 17015 n~~

~~81 17016 n~~

~~635-26920 +~~  
~~17017 n~~

~~83 26917 + 17018 n~~

~~84 705 16007 n~~

~~85 535 + 4064 + 17019 n~~

~~86 635 22213 + 17020 n~~

~~87 705 16002 n~~

~~88 16001 n~~





2 Jm

4 disp

~~11 LFT JDR 49 152 45 27/33~~

~~20 SEA 43 110 18 24/30 616~~

BB 1 34 57 9 10 11 14 15 21 22 23  
26 29 33 34 35 32 31 41 44 50

~~8 84 170 60 45/54 40-L 52, 55 39/45 2, 31 2E~~

~~18-2 50, 65 0 40/50 54 32 30 24/30~~

~~19 65 85 0 42/50 56 2E 58 2E 57 2E~~

~~24 62 75 0 43/51 62 2E 42"~~

~~25 71 110 26 41/51 39" 13 1E 53 1 1/2~~

~~27 64 90 0 42/50 45 62 1 E~~

~~29 45 46 0 34/43 63 1 E 0 1/2~~

~~30 47 53 0 35/45 51-2 out~~

SS-LW

~~Imm beginning  
10/16 1/2 field~~

~~BFB - P Sandcock 1400~~

~~RFB 1400W EH NR 56 55W 0 95  
60 1 3 40 10 10~~

~~GF 3 0 15 0 0 0 17500~~

~~WT CSW x 1400~~

50 3 caldy 688 R41 661

B94 RTT-Fst 63 B69

W 41 Y3 65

93 64 610 689 89

NW 18 610 689 611 615

4 92 very R175 90 67

WGF EGF

SSE - - - NR ✓ PD ✓

PP Y-6 33 22 2 1/2 610 24 95 52 20/24

~~BIN- 43.8 31.9~~

~~RFB No BT~~

~~BP y, caldy? 3 1 no egg~~

~~5 1, no egg 14-1-?~~

~~9-2 caldy~~

~~GF 737-44890 Th Red, Hd Rt w~~

~~Belly B+W ~ 1/2 + 1/2 Br + Axilla white~~

~~All 11 Brms R lowy and PMS 37+37~~

~~It molt on head Dode~~

3 June 2/11

|                               |                  |                |
|-------------------------------|------------------|----------------|
| 27, Pwajdr.                   | 26 NEA           | 33 ACO         |
| <del>37 60 5 23/30</del>      | 37 ACOF          | 51 SEE         |
|                               | 39 MidSa         | 56 SOC         |
|                               | <del>40 NW</del> | 58 PT6 Alameda |
| <del>40.12 20 19/3 46jn</del> | 43 ALOG.         | 59 Boman       |
|                               |                  | 60 A.          |

BB E 52 85 40  
 9 78 150 35 43  
 11 76 145 35 42

26 65 85 5 45  
 58<sup>2E</sup> ✓  
 59, 61  
 60<sup>2E</sup> ✓  
 62<sup>1E</sup> ✓

63<sup>1E</sup> 618  
 45.0 ✓ 44090  
 From 6!449

RFB #9 SSW 42 490 20/35  
~~35b - Gf col 1920 fs~~

BP-5- bird mess  
 2 no bird  
 4 " "

WT Cs by  
 0300

weight thin 26 May

50 <sup>G2</sup> B87-Fat 688 661  
 R77 29 89 195 21/25 63 669

W. Y3 65  
 Y1(693) 28 203 30 169 21 130 57 20/23  
 114 20/24 691 74 20/25 64

NW. 690 689 28 168 21/25 6115 25 143 58 21/25  
 Y8 thin 67 692(14) 27 193 100 20/24  
 R175 28 173 82 21/25 thin

WGF <sup>G16</sup> 15 270 17/20 EGF 3 chx  
 S5E NR ✓ PD Y13 652 49 696  
 PP Y-7 30 185 97 29/24 Y6 652 49 696  
 thin

NAST 10 2 3 4 5 6 7 8 9 10  
 10 11 12 13 14 15 16 17 18  
 18 19 20 21 22 23 24 25

HJum 2/11/11 PUI  
 14 EOA Ch. 11 26 NEA 33 ACOFS  
 19 Sept 36 710 23/28 37 ACOF 51 SEEFS  
 28 NEB 39 mid 50 56 SOC 26963  
 43 ACOG 58  
 59  
 60 Δ Broken Mod.  
 61 PC you

62 56512027 NEV.  
 63 63526973 MEW  
 BB ABCDE 1345 7891011 1415 1618 1921  
 2223 24 25 26 27 2829 30 3132 33 34 35 40 43 44  
 45 50 51 53 54

39" ✓ 57<sup>2E</sup> ✓ more back from hull  
 41" ✓ 58<sup>2E</sup> ✓ SS & st.  
 42" ✓ 60<sup>2E</sup> ✓ 38- f st on wall  
 56<sup>1E</sup> ✓ 62<sup>1E</sup> ✓ of near  
 63<sup>1E</sup> ✓ of f A-forming.

Bin mat  
 753-300 87 n(s) ASE  
 10x6 10x6

1 London 1800 Rhonhd. - 2015 1BH  
 BFB By FH RB-1600-SS at hand, no bloom head.  
 RB 1550 NE NR SE SS SSW 1 0 2015 Deck  
 70 2 50 19 7 0 1 1800 40  
 6f 13 0 25 0 (160) 5 251 189+15 2

CS NS 705 17762C 3 on top of slab.  
 16496 16496  
 2P<sub>15</sub> EEH  
 RT -2 156\* 157  
 NE 16994C-r  
 157

50 R77 688 29 179  
 100 124 G61  
 62 23 110 20 20 63 B69  
 45 28 174 21 26 B94  
 687 80  
 W Y3 G5

NW Y8 RITS G7 690  
 74 plant  
 693 fly  
 WGF 1ch 3ch EGF 611 23 74 20 19/23 Pump  
 SSE none. WR ✓ PD- 31 228 120 29  
 PP 4 ✓ Fly my well

652-49699 A4 r-n NoRX Spotted forehead  
 49700 A4 r-n " " by chit.  
 160 Pump - about 2 ad at 0000  
 CS 19 33 24/30 EB toward 1600  
 BIN 4 12 23 15/19

165 1st 2 30 40 5? 60 7 4 Mon 9 0  
 10 11<sup>non</sup> 12 0 13 4? 14 0 15 0 16 65 17 0 18 0 5  
 14<sup>65</sup> 20 0 21 22 0 23 24  
 9-64201139C 10th

7-0, 2-0 14-2 1 calling  
 5-1 No egg

4 Jun 2/8. ~~753 79280r OP~~ 5 Jun

743 ~~823 84843 853 933~~  
~~97187c 01227 70737~~  
~~91174ch~~  
~~91068rd~~ 73592  
~~81703rd~~ 16900ch  
~~77287~~

753 ~~79007ch~~

~~13683~~ 29967 ~~87330~~  
30866

~~15326~~ 4454sf ~~41799(s)~~ ~~82708(s)~~ 76336  
(42310) egg cracked  
41881 Longchidead

~~16213~~ 48072 93352 ~~85856~~ 81859ch 2d.

~~16822~~ 97771 ~~87932~~ 85166/30  
97858ch 88178

~~19635~~ 98938ch ~~60747~~ (91895  
91536ch  
92290

28017fd ~~93775~~ 457711

~~78819(s)~~ ~~94487~~

~~87483~~ KAR6 ~~94828~~ 94667d  
97272  
95649 99350

793 | ~~99447~~  
~~74132(s)(28)~~ 99653(s)

(793-92466x GS at 3) 99810

743 823 843 853 933

~~73052(29)~~  
v. v. pad  
~~73363(31) by turn.~~ 85070  
753  
~~10150ch(s)~~ 88328ch

~~21435~~ 22289(s)

~~89426ch~~  
~~89675ch~~  
~~90371~~

~~91346~~  
messy on bunch  
A-C 2-3  
+  
A B 3-4

~~94062~~  
~~95598c~~

~~793 GS~~  
93552r  
B-c food.

3032/rop  
stn

Sum 41

13-PTD 47 154 48 26 NEA 13569 33 ALOF 13511  
23/34 37 ACOF 51 SEE  
39 mid 50 1318 59 B.  
43 ACOB 12/15 60 D  
61 PC  
62 NE  
63 NE

BB 13 45 8 9 10 11 14 16 18 19 21 22 23 24 25 26 27 28 29 30  
31 32 33 34 35 40 44 45 50 51 53 54 ABCDE

7 12 13 37

572 EV

15 79 155 40 52 58 2E

39 42 40 0 36 60 2E

41 V 62 1E

42 V 63 1E 737 440 90

43 45 58 0 35/42 64 62.0 40.7  
737 440 180 some 38

56 1E 16 16 13 repeat. from 381

RFB EH (#4) 80 8V 25 79/42

BFB 1500 loudock FS - SS-1 2015

RFB 60 1500 EH NR SE SS SSW ID 2015 Dock  
NAR 1 45 10 10 0 9 1400 60

GP 53! 14 30 0 260 5 12 2 258 118 180 col 5

SGP 6RT 14.4 1330 WT 55 1545

993-12293 moll

50. 62 22 177 661 86 2/25 63 B69  
687  
R77 1394 B87  
693

WG 691 Y3 65

NW 67 690

692 thru 19 109 B98 49 20/24 Y8

6110

WGF NR 16 28 0 18 23 PD was thin

EGF Y11 fly 1st. 3ch. SSF

PP G1 25 133 70 19/24 Y6 flying. 17 cont quite

St. cl. on Perry Park flying

KAST 10 2 3 0 4 5 5 6 0 7 7 5 40ness

9 GS 10 11 12 13 14 15 16 17 0  
11 eff 12 13 14 15 16 17 0

1009 19 20 21 22 23 24 GS

26 51.9 35.1 749.6 33.2 28 52.1 33.9

PIN-4 1st 1530 most. No chin hits

PP 9-0 10 2 10ness

5:0

6 June

57 chyp rom 41111

|                                 |                                |          |
|---------------------------------|--------------------------------|----------|
| <del>BPT-B 49 187 65 2/35</del> | <del>37 ALOF</del>             | 51 SEE   |
| 31 SEC                          | 43 ACOG                        | 59       |
| 38 SOB                          | 44 MED                         | 61 PCoy. |
| 36 SED                          |                                | 62 NA    |
|                                 | <del>BVN MONT 753-269429</del> | 63 NE    |

BB. 13 45 8 9 10 11 14 15 16 18 19 21 22 23 24 25 26 27  
 29 30 31 33 34 35 40 42 43 45 50 51 53 54 ABCDE

7 12 13 37 57 <sup>ZE</sup> ✓ 43 L  
 28 61 78 5 47/50 58 <sup>ZE</sup> ✓ 50 L  
 32 68 105 20 42/50 60 <sup>ZE</sup> ✓ 11432 mood E  
 41" ess pome 62 <sup>E</sup> ♀ of standard  
 42" ✓ 63 <sup>E</sup> ♂ ♀ 33, 34 L  
 44 49 55 2 35/45 64 <sup>E</sup> ♂ 55 ♀ ST.  
 138

~~BB 55 1800 F5~~

~~BP- S- 1 mo egg Y, Z, 90~~ Esh. 01287  
 ess! 01281

~~CS 705-16997~~ n nosh of Bunker, down

~~2 PNH 0200~~ Prt 1 BB

~~GF AM MK 737-44325~~ Prt 1, 4, 7 pm

23, 5, 6 newer than 8-10 Roll mod old

RT- 1 nw 1730

Pay - 4 wheels for the 1730 4'4" yellow of pulled out.

|     |                               |                               |
|-----|-------------------------------|-------------------------------|
| SO  | 63                            | B69                           |
| R77 |                               |                               |
| 687 | <del>B94 21 88 38 20/25</del> | <del>B87 23 92 42 20/25</del> |
|     | <del>62 24 123 60 19/24</del> |                               |

693 flying  
 W G4 our other Y3 65  
 NW Y4 then 67 69030189 95 20/25  
 R176  
 B98  
 (G110)

WGF NR ✓ PD ✓  
 Y10 94 33 240 117 29/25 sm fish  
 EGF Y11 95 33 248 127 20/24 volent SSE  
 PP 4ch

2 BIN, end of pen 1895 1F5

~~131N-219 6015 20/24~~ Plump. sing well down  
 #? SW about 11 mo egg 652-49666 41 223 114 29/24 sm fish

|        |        |         |         |         |      |            |      |
|--------|--------|---------|---------|---------|------|------------|------|
| 1745   |        |         |         |         |      |            |      |
| 1      | 2      | 3 0     | 4 57 65 | 5 off 6 | 7 0  | 8 off 9 0  |      |
| 10     | 11 off | 12 7    | 13 65   | 14 0    | 15 7 | 16 0 5     | 17 0 |
| 18 0 5 | 19 65  | 20      | 21      | 22      | 23   | 24         | 25   |
| 26 0   | 27 65  | 28 0 29 | 29      | 30 0    | 30 0 | egg broken |      |
| 31 65  | 32 65  | 32      | 32      | 32      | 32   | 32         | 32   |

6 June Pom

55

56

57 29 217 112 <sup>19</sup>/<sub>23</sub>

58

59 31 248 116 <sup>19</sup>/<sub>24</sub>

60

61 30 235 124 <sup>18</sup>/<sub>23</sub>

62

63

64

65

66

67 31 233 110 <sup>24</sup>/<sub>26</sub>

68 28 214 102 <sup>19</sup>/<sub>23</sub>

69

70 30 225 115 <sup>19</sup>/<sub>24</sub> fish

(71) 27 220 110 <sup>20</sup>/<sub>24</sub> sq

72

73

(74)

75

7 June | B-C 3-4-5

743

823

843

853

933

~~79788(5)~~

039746

~~48590 82017~~

~~49162 82429~~

753

423996

~~92490~~

~~91317~~

~~9471595~~

~~957215~~

~~940414~~

~~96960~~

~~98010~~

~~98748~~

~~98629~~



7 Jun UHH H+lll

8 bisv 1430 205

23 mid noof 18

33 TACO

37 ACOF

43 ACOS Hatched

44 NEO

51 SEF

62 NEW7

63 NE(W)

EC 13530 + 26857

Along

BB 1 3 4 5 6 9 10 11 14 15 16 18 19 22 23 24 25 26 27 28 29 30  
31 32 33 34 35 39 40 41 43 44 45 50 51 53 54 56 ABCDE

7 12 13 37 67 <sup>♀</sup> egg <sup>want.</sup> 1st.

21 84 16 55 55 63 <sup>♂</sup> 587-92217

42" 64 <sup>♀</sup> 51

57 <sup>2E</sup> ✓ 56 - chick dead in nest.

58 <sup>2E</sup> ✓

60 <sup>2E</sup> ✓ ♀ 43944 standing below 56  
#55

7 - New eggs!!

42 - out of nest egg still in

ST chix mort B-C-34 D=17, SF=7, MF=24, LF=3

BBB 2000 155, 1 dock

2015

|         |    |    |     |    |     |    |          |             |
|---------|----|----|-----|----|-----|----|----------|-------------|
| 1500    | EH | NR | SE  | SS | SSW | I  | D        | 0.          |
| RFB 100 | -  | 0  | 25  | 2  | 0   | 10 | 600 + 31 |             |
| GP 10   | 0  | 0  | 280 | 1  | 20  | 0  | 153 + 1  | col         |
|         |    |    |     |    |     |    |          | 160         |
|         |    |    |     |    |     |    |          | <u>7044</u> |

6 RT 2 GP SW 1620

Pup NW heach - 1840

So 63 B69

68 7th floor 688 30 194 108 <sup>20</sup>/<sub>23</sub> G61

R77

W 693 Y3 G6

2 others prob 152 + 64

NW 67 Y8

69 2th floor 689 29 186 92 <sup>29</sup>/<sub>24</sub> G115 27 162 73 <sup>22</sup>/<sub>26</sub>

690 mid pl. 690 R?

WGF NR PD ✓

EGF 3ds.

PP 4ch Y6 (696) 35 245 127 <sup>21</sup>/<sub>25</sub> G10 26 130 54 <sup>20</sup>/<sub>24</sub>  
flaw 1 strand of hair

KAST 10 2 30 4 sitting 5 60 70 80 85 90 100 110 120 130 140 150 160 170 180 190 200 210 220 230 240 250 260 270 280 290 300 310 320 330 340 350 360 370 380 390 400 410 420 430 440 450 460 470 480 490 500 510 520 530 540 550 560 570 580 590 600 610 620 630 640 650 660 670 680 690 700 710 720 730 740 750 760 770 780 790 800 810 820 830 840 850 860 870 880 890 900 910 920 930 940 950 960 970 980 990 1000

90 10 11E 120 130 140 150 160 170 180 190 200 210 220 230 240 250 260 270 280 290 300 310 320 330 340 350 360 370 380 390 400 410 420 430 440 450 460 470 480 490 500 510 520 530 540 550 560 570 580 590 600 610 620 630 640 650 660 670 680 690 700 710 720 730 740 750 760 770 780 790 800 810 820 830 840 850 860 870 880 890 900 910 920 930 940 950 960 970 980 990 1000

1805 19 65 20 21 22 23 24 26 27 28 29 30 31 32 33 34 35 36 37 38 39 40 41 42 43 44 45 46 47 48 49 50 51 52 53 54 55 56 57 58 59 60 61 62 63 64 65 66 67 68 69 70 71 72 73 74 75 76 77 78 79 80 81 82 83 84 85 86 87 88 89 90 91 92 93 94 95 96 97 98 99 1000

27 28 29 30 31 32 33 34 35 36 37 38 39 40 41 42 43 44 45 46 47 48 49 50 51 52 53 54 55 56 57 58 59 60 61 62 63 64 65 66 67 68 69 70 71 72 73 74 75 76 77 78 79 80 81 82 83 84 85 86 87 88 89 90 91 92 93 94 95 96 97 98 99 1000

28 29 30 31 32 33 34 35 36 37 38 39 40 41 42 43 44 45 46 47 48 49 50 51 52 53 54 55 56 57 58 59 60 61 62 63 64 65 66 67 68 69 70 71 72 73 74 75 76 77 78 79 80 81 82 83 84 85 86 87 88 89 90 91 92 93 94 95 96 97 98 99 1000

5

642-0/214 above, 1 no egg below

8 June 141 66. 635-26819 ACC

15 PNRST. ~~614037~~ 37 ALOF  
~~25/31~~ 44 NED  
45 SEB  
46 HANPTK  
47 mid-roof 23.

SISEE FS <sup>24</sup>  
62 MEN FS  
63 MENW. FS  
64. NE Deep  
65 SE-NE <sup>mid</sup>

BB ~~29 30 31 32 33 34 35 36 37 38 39 40 41 42 43 44 45 46 47 48 49 50 51 52 53 54~~ ABCDE

1 ~~92 256 115~~ 45/52 (12) (13) (37) SB-L  
3 ~~93 218 80~~ 45/58 55 56  
4 ~~85 198 75~~ 43/51 <sup>boof</sup> 57<sup>2E</sup>  
5 ~~91 225 90~~ 43/51 <sup>fish</sup> 58<sup>2E</sup>  
7<sup>2E</sup> ~~fishery of eastern bay adults.~~ 60<sup>2E</sup>  
18-1 ~~80 126 15~~ 45/54 62<sup>1E</sup>  
31 ~~68 108 15~~ 45/55 63<sup>1E</sup> 2E  
34 ~~60 82 0~~ 42/51 64<sup>1E</sup>  
35 ~~69 98 15~~ 43/52

BFB-1FS 55 1930, 1 boof 2000  
RFB#5 (Boat) 58 87 20 28/38 <sup>cow</sup> <sup>Prun</sup> <sup>recruit</sup> <sup>fish</sup>

|    |    |    |    |     |   |   |      |     |
|----|----|----|----|-----|---|---|------|-----|
| EH | NR | SE | SS | SW  | 1 | 0 | 2018 | 004 |
| 60 | 2  | 0  | 40 | 20  | 2 | 0 | 16   | 600 |
| 4  | 0  | 0  | 0  | 215 | 0 | 2 | 0    | 40  |

BP 642-0442<sup>D</sup> ES 66 Ess FS 39.4 29.4  
duhd 64201293 del as D S, 2 100 <sup>deep</sup> 40  
WT NW 60.1/150

CS 2 Pm KEH  
outside bank 16989 21  
log 1000 930000

50 687 then 63 B69  
661 R77 30418 110 <sup>29</sup>/24

W Y3 65  
Y1(693) R152 boof 5000 691 31 1940 20 24 G4 27 154 72 <sup>29</sup>/24  
NW 67 Y8 29 210 105 <sup>21</sup>/27  
Y4(692) 27 202 112 <sup>20</sup>/24 R175  
698 690

WGF 616 dead prob yest. NR PD ✓  
EEF 3 ch, SSE <sup>to</sup> <sup>by</sup>  
PR Y7(697) 31 204 107 <sup>20</sup>/25 4 ch

KAST 1 0 2 3 0 4 0 5 - 6 7 8 <sup>mon</sup> 25  
9 0 10 11 55 12 11 13 55 14 0 15 55 16 <sup>CS</sup> 25  
17 18 0 5 19 20 21 22 23 24  
20 21 22 23 24 25 26 27 28 29 ch 30 <sup>no</sup> 31 32 ch

D.I. back home 1945  
BIN - FS end of pen; 8 Pm NE 4 FS

BFB - chow / JWG

BB = Br. Band

| 823             | 843                | 853                 | 913                | 933     |
|-----------------|--------------------|---------------------|--------------------|---------|
| <del>1430</del> | <del>02932rn</del> | <del>023102rn</del> | <del>01635rn</del> |         |
| 1605            | 07860rn            | 02345rn             |                    |         |
| EHill           | 07086rn            | 02751rn             |                    |         |
| now             | 10781rn            |                     | 06567rn            |         |
| workd           | 35352rn            |                     |                    |         |
| netted          | 38499rn            | 96636R1             | 07576c             |         |
|                 | 38630rn            |                     | 1-3 new            |         |
|                 | 85395rn            |                     |                    |         |
| 753             | 3762rn             |                     |                    | 41344rn |
|                 | 38820rn            |                     |                    | 41925rn |
|                 |                    |                     |                    | 63984R1 |
| 16827rn         | 37861rn            |                     | 15466rn            | 87201rn |
| nw              |                    | 793                 |                    |         |
|                 | 42002rn            |                     |                    | 87356rn |
|                 | 42912rn            | 77291rn             |                    |         |
|                 |                    | 78042rn             |                    |         |
| 27622rn         |                    | 91183rn             | 78774rn            |         |
| sworn           | 40470rn            |                     |                    |         |
|                 |                    | 91207rn             | 79197rn            |         |
|                 |                    | 91554rn             |                    |         |
| 83072rn         |                    |                     |                    |         |
| BB              | 93418rn            | 92790rn             |                    |         |
|                 | 94302rn            |                     |                    | 97053rn |
| 85029rn         | 44799rn            | 94639rn             |                    |         |
|                 |                    |                     |                    |         |
| 85395rn         |                    |                     |                    |         |
|                 | 48450rn            | 97396rn             |                    | 98379rn |
|                 |                    |                     |                    |         |
|                 |                    |                     |                    | 98861rn |
|                 |                    | 99739rn             |                    |         |
|                 | 49387c(5)          |                     |                    |         |
|                 | FOS                |                     |                    |         |

9dm

780A

10 Acc C

35 mid E. so of 18

37 Acc F

H 44 NED

45 SEB

46 HT

47 M. 1700 123

51 SEE FS

62 643, 662 767 G 26981

62.0 44.1 63 MENWH 26863

64 716 day 1 10 day 1

65 044 265 SE, NW 26862

FS 66 SO BN 0.6 15 441

50

63

661

R77

B69

68729

688

B94

mod plug 19/23  
23 109 50

19898 29/24  
almost 1300

W 64

Y3

G5

693

29 226  
114 20/24  
fly in

BB 13 14 15 16 18 19 21 22 24 25 26 27 28 29 30 31 32  
34 35 39 40 43 44 51 53 54 ABDE

10 76 120 25 41/52 7<sup>ZE</sup> 07574-1051  
3 days 61.5 40.4

14 71 125 25 44/54 12/13

23 79 145 44 41/50 57/58

33 68 102 12 44/54 56

41 48 49 0 36/45 57<sup>ZE</sup> ✓

42 51 58 0 37/46 58<sup>ZE</sup> ✓

45 47 51 0 40/48 60<sup>ZE</sup> ✓

50 46 53 0 35/43 62<sup>IE</sup> ✓

C 84 175 45 43/50 63<sup>ZE</sup> 2nd E 60.4 44.0

64<sup>IE</sup> ♀ 2nd E 60.2 41.1

BIN #4 17 30 10 17/24

BFB - GFCol 1930

RFB #5 Above 1st train seen 1940. E.H.C. above 1975

2015 0024

RFB 500 12

GF 45 0 170

WT Esh. 1960

NW

67

R175 30 201 100 20/24

14 dead. 61 gms

690

30 202  
105 21/25

B98 21 131 67 19/24

18 689

mod plug

210 & plug

NR ✓

PD 32 245 130 20/24 SSE

EGF G11 25 110 45 19/25 110, 411 flying

PP4 ch. plung!

KAST 1 2 3 4 5 6 7 0

8 9 10 11 12 13 14 15 0

16 17 18 19 20 21 22 23

24 25 26 27 28 29 30 31

32 4 w/ ch.

32 4 w/ ch.

32 4 w/ ch.

32 4 w/ ch.

32 4 w/ ch.

32 4 w/ ch.

32 4 w/ ch.

32 4 w/ ch.

32 4 w/ ch.

32 4 w/ ch.

32 4 w/ ch.

32 4 w/ ch.

32 4 w/ ch.

32 4 w/ ch.

05 No Parsh (now 705 16998) N bridge. bpc 14 00

10 June

|         |                    |          |
|---------|--------------------|----------|
| 9 SWTC  | <del>38 ACOF</del> | 51 SEE   |
| 16 PTB  | 45 SEB             | 64 NEI   |
| 18 midA | 46 HP              | 65 SE NE |
| 34 NEC  | 77 mid mod 23      | 66 SOBm. |

BB ~~11 34 58 9 10 11 14 15 28 19 21 23 24 25 26 27 28 29 30~~  
~~31 32 33 34 35 39 40 41 42 43 44 45 50 53 54~~ ABC E  
 16 ~~77 142 35 40 48 45-L~~  
 22 ~~69 103 18 155 131 122 394~~  
 51 ~~47 49 0 37/45 62<sup>IE</sup> 43938~~  
 0(271) ~~82 175 60 43/51 68<sup>RE</sup>~~  
 57<sup>ZE</sup> ✓ 64<sup>RE</sup> ♀  
 58<sup>ZE</sup> ✓ 72<sup>EL</sup>  
 60<sup>ZE</sup> ✓ ~~587-92282 AF 15/2 ♀ (OS)~~

~~Now 55 eggs 1 adult Bunk~~

~~BFB 1530 55 eggs 1 on deck 2370~~

|     |      |     |    |    |    |     |   |   |       |
|-----|------|-----|----|----|----|-----|---|---|-------|
| RFB | 1530 | EH  | NR | SE | SS | SW  | I | 0 | 2025  |
|     | 40   | 2   | 1  | 1  | 35 | 1   | 0 | 9 | 1700  |
| Gf  | 9    | NAR | 0  | 17 | 0  | 260 | 0 | 5 | 19440 |

So 63 661 ~~29 204 99 21/26~~  
 B94 B69 B87 ~~25 110 57 19/23~~  
 R77-642-03102

W 64 693 flying Y3 GS  
 W 61 642 693 flying Y3 GS  
 W 61/5 642 693 flying Y3 GS  
 E89 R175-642-03103 B98  
 NR 19 34 45 18 22 PD ✓ SSE  
 EGF  
 PP 61 26 150 15 19/23 plump Y6 long fl/pt

1630  
 HAST 1 2 3 4 5 6 7 8 9  
 90 10 11 12 13 14 15 16 17 18  
 18 19 20 21 22 23 24 25  
 26 27 28 29 30 31 32

~~BP-14-2 celling~~

10 June BrN

NE  
~~753-30250 r6t6 10dch F~~  
~~933-58662 c HI 4MxE PS~~  
~~853-99947 OS c PRI out 10/2~~  
~~753-27026 c HI JME F~~  
~~R753-26188 c HI EME F PS F~~  
~~753-26307 PS c HI LME~~  
~~753-30304 c HI JE~~  
~~933-58910 PS c 6+6 EME~~  
~~753-27075 c HI JE~~  
~~753-26379 c 5+5 PS LME~~  
~~753-29964 c 8+8 LME~~  
~~753-26237 c 3+2 PS - 8dch PWP~~  
~~933-58777 D, n sq JE~~  
~~843-89970 c HI JE~~  
~~753-26484 c 2+2 JE PDW~~  
~~853-99931 c 8+8 LME~~  
~~793-52077 c HI LME~~  
~~753-29742 c HI JE~~  
~~843-89601 c 7+7 JE PWP~~  
~~753-27278 c 3+3 LME~~

King Dist Sec  
~~853-99851 c 2+2 JE~~  
~~933-58585 c 7+7 JE PS~~  
~~753-26242 c 2+2 JE~~  
~~753-29689 c HI JE sq~~  
~~753-26222 c 4+2 EME~~  
~~753-26998 c HI JE PWP~~  
~~843-89738 c HI JE~~  
~~753-25786 c 8+6 EME~~  
~~753-26561 c HI LME~~  
~~753-29741 c HI LME~~  
~~853-99632 c 3+3 F LME~~  
~~753-25901 c HI EME~~  
~~853-99549 c HI JE~~  
~~753-26328 c HI LME~~  
~~843-89617 c 2+6 EME~~  
~~853-99905 c 5+5 JE~~  
~~753-26610 c HI JE~~  
~~853-99826 c HI LME~~  
~~753-29893 c HI JE~~  
~~843-89548 c HI JE~~

11 June BrN

ESE  
~~753-27288 c HI F JE~~  
~~30012 c HI F EME~~  
~~29800 c 6+5 F JE~~  
~~853-99898 c 6+6 JE~~  
~~753-25962 rr HI EME~~  
~~933-58690 c 3+3 JE~~  
~~853-99799 c 4+4 - 8dch~~  
~~" 99901 c 3+3 LME~~  
~~753-29670 c 5+5 F JE~~  
~~" 27290 c HI JE~~  
~~" 26573 c HI PS JE~~  
~~933-58684 c 4+4 PS LME~~  
~~753-25959 c 3+3 5+5 F JE~~  
~~" 27321 c HI JE~~  
~~" 30415 c 2+2 JE~~  
~~933-58631 c 3+3 PS EME~~  
~~843-89559 c HI JE~~  
~~753-27295 c HI F JE~~  
~~853-99676 c 3+3 EME~~  
~~753-29871 c 4+2 JE~~

~~753-26157 c 4+4 PS EME~~  
~~853-99922 c 7+7 F LME~~  
~~753-26449 c HI LME~~  
~~" 29883 c 6+6 PS LME~~  
~~" 26200 c 6+6 EME~~  
~~" 26818 c 5+5 LME~~  
~~" 26817 c 4+5 F EME~~  
~~" 26753 c 5+5 PS EME~~  
~~" 25908 c 6+6 LME~~  
~~" 29780 c 6+6 LME~~

933-58636 r 2 P  
 Guyanese

11 June

21111-42

R41

17 ACOO

~~37 ACOF~~

615-  
51 SEE 01940

25 mid NW.

~~45 SEB~~

64 MEI

~~46 HP~~

65 SEHC FS

753 ?

~~47 mid NW~~

66 Sol Jov. FS

ST 86865 CM

ST 793 79839 CM

J 7835XY

10X711

BB ~~10 11 12 13 14 15 16 17 18 19 20 21 22 23 24 25 26 27 28 29 30 31 32~~  
~~33 34 35 36 37 38 39 40 41 42 43 44 45 46 47 48 49 50 51 52~~

~~53 49 50 0 1/48 7 12 13 37~~

A ~~96 305 130 42/49~~

B ~~91 220 78 43/49~~ ♀ 025 of new and

57<sup>2E</sup>

(no egg above 17)

50<sup>2E</sup>

♀ from 17

60<sup>2E</sup>

62<sup>1E</sup>

63<sup>2E</sup>

RFB EH ch above 1900

64<sup>2E</sup>

ed w/ot 2010

~~BLN #2 2095 38 17/23~~

~~RFB 1FS ssh, 1945, 1 w/eggs, 2030~~

~~RFB 1600 F 25~~

~~GF 289+62 Col 2 0  
140 3 15~~

~~ST 90730 AF all early new~~

73744313AF  
Redd

737.44434 AM " "

581 92203AF  
RR6 out

50<sup>9</sup>

63

369

~~1008162~~

W<sup>5</sup>

73

65

NW<sup>6</sup>

67

NR ✓

PD ✓

SSE

EGF Y1054259 <sup>130 20</sup> Y11 35 264 135 19/24 Fly

PP 4 ch

Small fish well dig. flying well

KAST <sup>GS</sup> 1 ST 2 3 0 4 0 <sup>GS</sup> 5-3 low 6 <sup>GS</sup> ST

7 <sup>GS</sup> ST 8 <sup>40m</sup> off 9 0 10 11 0 12 0 13 0

14 0 15 <sup>GS</sup> ST 16 <sup>OST</sup> ch!! 17 0 18 <sup>OS</sup> ch!! 19 0 20

21 22 23 24 26 0 27 ? 28 <sup>65m</sup> off

29 ch 30 0 3 <sup>no bird</sup> loss <sup>hatched</sup> 22.

S. 01214 Rev. <sup>other colony</sup>

BP 17 - ~~642 03106~~ left 5

~~042 01214~~ Pt calling ~~20 204 107 29/20~~

~~US. 1st Bunker 705-16999~~

12 Wm ul B-2

ru 11

11 144 R. 51 196 62 <sup>29</sup> Acof

64 MEI  
65 SE4E  
66 So Bay.

20 SE-A 48 190 45 <sup>45</sup> SEB  
46 HP  
47 mid No 23

747 gm 31 61-13 19 <sup>11/14</sup>

8439756 + u

BB. 12 45 69 10 11 15 16 21 22 23 26 28 31 32 33 34 35 39  
41 42 43 44 49 50 51 53 ABCDE

8 93 232 90 <sup>43</sup> / 50 7 <sup>2E</sup> newegg 56.6 39.7

18.2 70 110 5 <sup>42</sup> / 49 <sup>12</sup> / 13

19 (52) 93 145 30 <sup>41</sup> / 50 37

24 (56) 75 135 27 <sup>43</sup> / 52 57 <sup>2E</sup> ✓

25 (57) 85 181 60 <sup>40</sup> / 50 58 <sup>2E</sup> ✓

27 <sup>59</sup> 77 160 40 <sup>39</sup> / 48 60 <sup>2E</sup> ✓

29 <sup>61</sup> 65 92 0 <sup>42</sup> / 51 62 <sup>1E</sup> ♀ 737-43938

30 62 100 20 <sup>44</sup> / 52 63 <sup>2E</sup>

40 <sup>62</sup> 36 68 95 5 <sup>42</sup> / 52 64 ♀ 737-43851

54 51 58 0 <sup>36</sup> / 44 RFB/E/olow 2000

BFB 1 loaded dode 1520 nostn. 1 GFC 2000

1530w EH NR SE SS SW / 10 SW 2025  
RFB 100 0 0 12 16 S 0 5 - 1700

64 82 III 1 30 <sup>46</sup> 0 195 18 <sup>35</sup> 6 35 265438

WTS - less 1 shot Bunker very fresh, DK Ph Ad,

SO 63 B69  
R77 62 688 ~~31 22 124~~ <sup>20</sup> / 24

W 73 G5  
693 64 691

71 W 67 689 <sup>30 21 4</sup> / 110 <sup>20</sup> / 24  
R90 RITS 6115 (104)

MR ✓ 70 ✓ SSE

EGF  
PP Y6 <sup>17 E 14 m</sup> 610 29 158 74 <sup>20</sup> / 25

KASTI 2 3 4 5 6 7 8  
9 10 11 12 13 14 15 16  
17 18 19 20 21 22 23 24  
25 26 27 <sup>65</sup> 28 <sup>65</sup> / 29 30 31 32



12 Jun

23 Sept 66 5 m 1 chit SS

03 GFAM 587 90310 PRL 147out

4 RFBS<sub>WB</sub> wTB 92284 16+16

5 ~~RFBS~~ BB 85 25+25

6 BB 86 16+16

7 " 87 16+25

8 " 88 25+25

9 " 89 18+16

10 GF 54 767 43470 <sup>FFS 4/65</sup> R+W H & R+4 wB, B, TA 38+38

11 RFBS<sub>WB</sub> BB 90 16+16, 2-Smew 6/8d

12 do do 91 27+28

13 do do 92 22+23

14 <sup>WLB</sup> do do 93 19+19

15 GFAM 94 PRL, 4, 7out PL 146out

16 RFBS<sub>WB</sub> BB 95 33+28

17 " S<sub>WB</sub> typ 96 PRL 1 3/4, 9 1/2 L 1 1/2 9 1/2 10 1/4

18 " S<sub>B</sub> BB 97 19+18

19 S<sub>WB</sub> <sup>WLB</sup> Hdi 98 28+28

20 GF 587 91381 <sup>FFS Jun 67</sup> P fairly new R6 worm

21 GF 5? F 99 wot 1 H. B. R. 1/4 W. B. + A PRL (46out)

22 GFAM 737-44536 allos 48+39 died

recovered

~~CS - Loj chik 15220 16/21~~

ST 823-09246 vncps

CS Mos 705 16997 c 02 <sup>6 dm n E keoch Ed 5 coils</sup>

~~17762 C 05 4 dm Mos 1/2 lo.~~

~~16975 r 29 May n E keoch 2 dm~~

~~16996 rv 4 dm on Mos 1/2 lo.~~

~~slab <sup>WLB</sup> 16994 n 4 dm n E keoch 2 dm~~

22 GF 54 587 92300 <sup>wth 6 Ured R all R 1/4</sup> wlt - Punctal Black BB, B, Kelly, wlt <sup>4 x 1/2 B 19+19</sup>

23 FIFGF all fairly new - died

24 WTS 54 n 705-17021

25 n 17897

26 n 17022

13 June ul

27 PWDK 45 110 24 <sup>24</sup> Acof Braker Adon 64 NE1  
40 MidNW 20 500 17/24 46 HP 65 SEWE  
66 So Bay.

177 gm

BB 13 45 8 10 14 15 16 18 19 21 22 23 24 25 27 28 29 30  
31 32 33 34 35 39 40 41 42 43 44 45 50 51 53 54

9 89 220 10 <sup>42</sup> 52 73 EL  
11 87 210 65 <sup>44</sup> 50 12 EL  
26 19 148 42 <sup>47</sup> 57 37 2E ✓  
E<sup>(72)</sup> 76 144 90 <sup>42</sup> 50 57 2E ✓  
58 2E ✓  
60 2E ✓  
62 1E ✓  
63 2E ✓  
64 2E ✓

1935-2005  
W54-  
Gfchaw  
AM → BRN S  
AU " S  
AM WTS 4  
AU " 4

~~BIN 652-49672~~  
FS 31+31  
1clt.

~~GfAM 737-44278~~ PRT 1 out 4 1/2, 7 1/2 1st/2

~~RFB #9 55W 58 80 20 <sup>33</sup> 38 CS 21460 <sup>37</sup> 35~~

~~BFB- Gf Cal FS 1815~~

~~BrN. Flying clip~~

~~2015 W RFB 1300 20 0~~

~~2015 55 I D NAR NR~~

~~Gf 258+62 110 10 16 6~~

~~RT-2ES4 1900~~

Pay New Beach 1815

50 63 B69  
687 R77 688  
B94 62 G61  
R77(102)

W Y3 G5  
693 <sup>31 240</sup> 133 <sup>20/24</sup> G4 <sup>30 183</sup> 90 <sup>21</sup> 25 691 <sup>32 217 108</sup> 20  
NW Y8 G7 G115 <sup>50 196 98</sup> 22  
B88 R77S (105) <sup>31 222 110</sup> 20  
25

NR PD<sup>2</sup> Flying shell SSE

EGF

PP Y6 Y7 31 222 122 <sup>20</sup> 24  
thin, not quite flying

NAST 1 2 3 0 4 0 5 <sup>non</sup> 6 0 7 0 8 <sup>GS</sup>  
9 0 10 11 <sup>non</sup> 12 0 13 14 0 15 0 16 <sup>both</sup> w/ch  
17 <sup>GS</sup> 18 <sup>GS</sup> 19 0 20 21 22 23  
24 ? 26 0 27 <sup>GS</sup> 28 <sup>GS</sup> 29 <sup>unf</sup> ch. 30 0 31 0 32

14 June all

14 COQA  
19 Lep Y  
28 NEB

~~64 NEI~~  
45 SEP ~~ch dead~~  
46 HP ~~at work~~  
64 NEI  
65 SENE  
66 50 Bm.

67 635-26993  
6.9 43.7

4/122 24/31  
short down  
on head

BB 13-nobird, less

57<sup>2E</sup> ✓

62<sup>1E</sup> ✓

58<sup>2E</sup> ✓

63<sup>2E</sup> ✓

60<sup>2E</sup> ✓

64<sup>2E</sup> ✓

73<sup>2E</sup> ✓

WTS - 10 in tunnel  
14 in O  
no more E.

~~BIN 4 1964 21 19/23~~

~~BrN well feather 995-06001-26 PPW~~

~~27-06100 POW~~

~~06101-36 1st of No edge~~  
~~37-06218 1st of E + SE 19420 50th Blk~~

RFB - 55 work, soft day, some at night.

~~BFB - 16 local 0000 FS~~

CS EB - 2 in low

ESP Pr + G

LEH Pr + I

NSL Pr

NSL Pr out

Lej Pr + ch.

GP - 2 Nosh. 1915

main Ditch night  
RT24 2000 end of run

50

G3

B69

688

~~6228173 83 29/25 66131 225 113 24/26~~

~~R77 32 243 26/27~~

~~687 31 218 112 20/25 B94 25 190 66 20/24~~

W 693  
691 64

Y3

G5

NW

G7

~~690 32 225 121 21/26~~

RIS Y8  
G45

~~B98 28 162 82 19/24~~

NR ✓

~~PD 32 260 137 29/4 SSE~~

~~EGF G11 28 150 64 19/24~~

Y10

Y11?

~~PP. Y6 32 266 140 4ch Y6 flow~~

~~2/25~~

KAST 1 0 2 3 4 5 6 7 8 9 10 11 12 13 14 15 16 17 18 19 20 21 22 23 24

90 10 11 12 13 14 15 16 17 18 19 20 21 22 23 24

170 180 190 20 21 22 23 24

250 260 270 280 290 300 310 320

33 753-12162 by 20

15 Jan U11

~~747 67823 B1~~

13 PTD 5/20/75 <sup>30</sup> 546 HP

64 NEI

39 Mi. 15. 22 28 19 13/20 <sup>18</sup> 14538n

65 SE ME

183 gm

66 SOBv.

67 PWT

So 688

G3

B69

B87

BB

7<sup>3E</sup>

12 13 37

W 691 G4

Y3

G5

15 89 222 75 <sup>44</sup> 53

57<sup>2E</sup>

62<sup>1E</sup>

39 61 75 0 <sup>40</sup> 50

58<sup>2E</sup>

63<sup>2E</sup>

43 64 100 10 <sup>43</sup> 53

60<sup>2E</sup>

64<sup>2E</sup>

NW

G7

Y8

~~31 240  
121 21/27~~

~~NR 21 SE 15 19/23 PD~~

SS E

EGF G W 11 didn't look for these

PP G1 27 160 88 <sup>19</sup> 24 mod 4 61 47

RFB #4 (40d) EH 68 150 50 <sup>56</sup> 45

WTS 16 0 9 - 2 <sup>me</sup> 9/10

$\frac{6}{15}$  32/11

Y4 ST insial

KA ST 1 2 30 40 <sup>4 m</sup> 5 FX 6 6 7 0

8 6 5 9 10 11 0 12 0 13 0 14 0 15 0

<sup>65</sup> 16 arch. 17 0 18 19 20 21 22 23

24 25 26 0 27 <sup>65</sup> 28 <sup>69</sup> 29 30 31

32 33/65 on 11 52.0 34.2

~~933-41918 on R SSW~~

~~1530 EH NR SE 55 5500 2015~~

~~RFB 75 0 1 1 10 2 0 10 1800~~

GF 35 <sup>NAR</sup> 8 0 0 110 0 25 10 176/31 87ch

RFB 587-90748 AN - Esthore

GF AM 737 44418 - Jlit. AM 29 Sept 63

823 42296 nN GS-EH.

15 June

EME LME NE DC FC

Pen WP 4 10 20 3  
 WD 1 3 26 16 4 (75)  
 E 1 14 25 1  
 2 4 11 2  
 B 1 20 15 2 4 2 15  
 NE Sh 4 11 11 1 2 2 8  
 Int 4 13 19 2 0 2 6  
 ENE E 3 17 11 1 4 2 17  
 W 4 15 9 1 2 1 6  
 ESE Sh 7 18 22 5 3 2 68  
 Int 13 14 34  
 SSE Sh 10 24 19 2 2 3 75  
 Int 5 38 43 5 1 2 49  
 SSW 0 0 2 0 2  
 1st 6 20 18 2 3 2 —

1 dead w  
1 " Gr.

1 wh. dead

swirl ab. NE.

1 3 4 14 4

587

~~301 GFAM, 12, 36, 74,~~

~~302 GFAM <sup>eel.</sup> new~~

~~303 GFAM " ?~~

~~04 AM mostly mm~~

~~05 AM "~~

~~06 AM except Bl skirt  
white belly, 19~~

~~07 AM - 37~~

~~08 AM 39~~

~~09 AM all mm~~

~~10 AM 39~~

AM 19 Oct 63

~~737 44 499 AM 30~~

~~AM 7 Aug 65 737 - 4487 AM <sup>2</sup>~~

~~AM 19 Sept 63 737 44378 AM <sup>6x</sup> H<sub>4</sub>~~

~~22 Aug 65. 737 <sup>5x</sup> 890 <sup>29</sup> Howt Rd H<sub>4</sub>~~

~~Thred Bill pink  
P.A. white Reg Mottled 38~~

~~737-4 3794 - 27~~

~~22 AM 66 AM.~~

#19

Dynamium Bm

KII Bm

FX NIK

1-2 Wm RFB EH 50 250 11  
 3-4 " " 135+P 250 8  
 ~8 Bla 50 250 8  
 ~4 pole 135 250 8  
 17 V chymrk 50 250 8  
 18+19 5m RFB ch 30 50 250 8  
 20 Alb Stch 135+P 250 8  
 21+22 V 135+P 250 11  
 23+24 V GBT LNR 135+P 250 5.6  
 25+26 Dil Stch 135+P 250 5.6  
 27 135+P 250 4  
 28-29 135+P 250 5.6  
 30,31,32 V 135+P 250 8  
 33 GBT Y6 135 P 250 8  
 34 G1 135+P 250 8  
 35 Y7 135+P 250 8  
 27 " Dil ch 135+P 250 8  
 28 " Y7 GBT 135+P 500 7.5  
 29 12m 610 GBT 500 5.6 135+P  
 30 " " " 500 5.6 135+P  
 31 " " " 500 4 135+P  
 32-33 17m BINch #2 250 8, 5.6 50  
 34 BB #18 250 5.6 50  
 35-36 Alb Stch 250 5.6 135+P  
 37-38 V Dil Stch 250 5.6 135+P

1-2 8m Crown Pole 1400 250 8  
 3-4 Town NE 1400 250 8  
 5-7 Dil Stch 135+P 250 8  
 8 do do (cloudy) 135+P 250 5.6  
 9 do do do 135+P 250 4  
 10+11 do do sunny front view 135+P 250 5.6  
 12+13 BB 18 50 250 8  
 14+15 BIN ch #2 50 125 9  
 16+17 RFB Schoot 50 30 days 250 8, 6.3  
 18 10m Centaur aux 50 20 sec 2  
 19 " " " 80 40 sec 2  
 20 " Crux 135 40 4  
 21 " Jupp BT in Virgo + Ursa 160 4  
 clouds interfered 50  
 22 " Virgo, + Jupp + Ursa 80 2  
 23 12m E from Turn. 50 250 8  
 24 " chymrk wind by Bld. 1540 250 8  
 25 " chymrk under tower. 50 250 6.3  
 26 " chymrk rock 50 250 8  
 27 " Dil ch 135+P 250 8  
 28 " Y7 GBT 135+P 500 7.5

1+2 20m BINch 250 8  
 3-5 Alb ST 250 9  
 6-7 RFB EH 250 9  
 8-9 BB 18 250 11  
 10 NW front B 250 11  
 11 V GBT ch PP 250 11  
 12+13 2m BB 18 250 11  
 14 31 ST on RK 250 11  
 15+16 V ST ch aux 250 5.6

FX NIK  
 1-8 Wm Pole 1550 250 11 Wm  
 9+10 BB 18 250 11  
 11-17 Plots 250 11 except 1st of P. 4-250 8.  
 CS ch 250 11  
 SW over E Hill 250 11  
 9m fighting RTTB 125 8  
 15m Pole 1530 250 9

Sent to Harold  
 18 June  
 Mont.

Alfa BM

1+2 25 my RFBSSW 250 11 50  
 25 BB 18 250 11 135  
 5 NWB Bank 250 11 50  
 6 ✓ swallows 5 do  
 7-9 ✓ CISC 135+1  
 250 9  
 10-12 del stch 135  
 250 11  
 13-14 GBT ch 135+1  
 Gil 250 9, 11  
 15 GBT ch 50  
 Y-13 125-9  
 16 29 my GFW 40 sec 2  
 17 30 my RFB 50 250 9  
 18 " " " 250 11  
 19 " " " 250 9  
 20 1 H def muddy ch 250 11  
 50  
 21- Pole 1215 250 11  
 135  
 Cf/d Pole 250 11

Wim. Plate 1'

Aspach BM

1 17 my ST-Pen 125 11 50  
 2 V GBT Y-13 do  
 3-5 ST ch 1 mo do 135 (4+P)  
 6-8 ✓ ST ch Alb 250 8 135  
 9-10 <sup>20</sup> m Franklin's Gull 250 11 50  
 11-12 <sup>23</sup> my B/N #2 135+P  
 250 9  
 13 " #2 135+1  
 250 9  
 14 ~~14~~ " chick 135+1  
 250 9  
 15 ✓ " " 135+1  
 125 11  
 16+17 Alb stch 135+P  
 250 11  
 18-20 " " 135+1  
 250 11  
 21-22 (lost two) 135+1  
 250 16  
 23-24 BB nest 10 135+P  
 250 11  
 50  
 25 CS ESL 30 11  
 50  
 26 ✓ ✓ 15 11  
 27 GBT Y-7 135+P  
 125 16  
 28-29 ↓ 135+1  
 250 11  
 50  
 30 Wash Pen 135 16  
 31-33 G set 135  
 1/2 22  
 50  
 34 Antwerp Cray 10 sec 2  
 35 Cray 135 20 sec 4

36 Jays & Wrens 135  
 40 at  
 Jays

37 Mount Repulse 135  
 1 4

38 Jays & Wrens 135  
 B & N Virginia 30 sec 4

Asfaick B.M.

1 10my GP 250 8 50 33 17my RAST 14#7 250 8 50  
 2 " GP 250 9 34 1 P/4 3 125 11 50  
 3 " Pup 125 16 35-37 P/4 5 125 11 50  
 4 56v CE 250 4.5 135 38 v No acromion do.  
 2 " 250 4.0

8 11 my B/W SW 250 8 135  
 9 " " " " " "  
 10 " " " " " "  
 11 " " " " " "

12 13 my CE 250 9 135

13-18 From hole 250 11 50

19 G. fed for hole 250 11 135

20-21 B/W Hunt Station 250 11 50

22 v WHTD I 250 5.6 135

23 14 GBT ch Y6 26 days 125 8 50

24-26 BB #1 20 days 250 8 135

27-28 BB #1 2-10 days 250 9 50

29 v 250 12 50

30 17 my P/1 250 8 50

31 AM SW

32 P/2

JP B.F.

A 15my SV WTB 500 12.6  
 B " 7my from EB 500 16  
 C 16my Alb ST 250 11  
 D L RFB ch 250 12  
 E " " today 250 8  
 F 17my GF FH 250 5.6  
 G 19my GF 250 22  
 H 20my BB 10 250 22  
 A 20my do 250 22  
 B " BB #59 250 16  
 C " BB 10 ch 250 22  
 D 21my B/W #2 SF 250 22  
 E 22my B/W #2 250 25  
 F " Pup 250 25  
 G " A-1 500 18  
 H " BB #10 500 18  
 A 23 BB 18 500 18  
 B 24my St ch Alb 250 18  
 C L RFB FH 500 18  
 D L Dilch 500 16  
 E Y7 500 16  
 F v CS ch 500 11  
 G v BB #18 250 18  
 H v Gf ch 250 16

20my - 500/16

~~W/H 500 9 7 1/2~~  
 A 24my RFB SW 250 17  
 B 27my B/W ch 250 18  
 C 27my B/F 250 18  
 D Alb ST 250 18  
 E do 250 16  
 F do 250 16  
 G RFB FH 250 18  
 H 29 do 4

TX  
 A 31my Wives 20 4  
 B " " 20 4  
 C " " 30 4  
 D 11my Cray 6 4  
 E 4Jm B/W #4 250 22  
 F 4Jm B/W #2 250 18  
 G 7Jm Jovetal 250 4  
 H 7Jm + of cent. 250 4

FX B.I.I.  
 A 29Jm R/ST 250 9  
 B 31Jm R/ST 250 11  
 C 9Jm 31 day old RFB #5 250 5.6  
 D 10Jm Dil ST 250 11  
 E 10Jm B/W #2 " "  
 F 11Jm B/W #2 500 6.3  
 G 13Jm Pup 250 11  
 H " CS ch 20 days 100 8



2166 - 245 and by,

John Gossett West Union

Geo Allen - Laundry, Wicker Room

Known-Age Sooty Terns.

1963. 743-73001-74000  
753-12001-12300  
12401-12600  
24001-24100.
- 1964 753-80001-90000  
793-74001-80000  
90001-94000  
823 00001-01000
- 1965 793-52101-52200 (part)  
823-02001-09100  
09200-11000  
34001-44000  
45001-47500
- 1966 913-00001-20000  
943-20501-26000
- 1967 943-27001-40000
- 1968 933-43501-58500.

**7530-222-0078**  
**FEDERAL SUPPLY SERVICE**

Shelton 1 May - 15 June 1969

*Memoranda*

Larry Huber.

Sand- Johnston

3 June - 28 June

1969

3 June

Sooty Tern chicks banded.

~~943-94101-94500~~

~~993-07001-08200~~

4 June ST chicks

~~993-08201-10200~~

Banded  
34/100

ST

AD ASN

~~933 90165~~

~~1 06123~~

~~843 80396~~

4  
7  
2  
6  
7  
3

~~82333245 JHN~~

~~753 19635 m egg~~

~~933 89426 JHN~~

~~1 9382~~

~~26769 LON~~

~10 day.

} Still wet

5 June. ST Nestling

~~993-10201-12400~~

~~30/100~~

~~635 72810 - BP for~~  
wTS wPlace

6 June

ST Nestling

~~993-12401-13500~~

7 June STN

15/  
100

wTS

~~635 72828 - BP for~~

~~993-13501 - 15500~~

8 June

~~993 15501 - 16600~~ ST Nestling

17/  
100

~~15712~~ - on streamer chick

993  
~~10 June~~  
~~16601 - 17700~~  
~~23/100~~

11 June ~~ST~~ ~~Northy~~  
~~993 17701 - 18000~~  
~~Lang area~~  
~~18501 - 19000~~  
~~19201 - 19500~~  
~~11/100~~  
~~18001 - 500 Sun area~~  
~~19001 - 200~~

12 June  
~~993 - 19501 - 20000~~  
~~9/100~~

13 June  
~~993 20001 -~~  
~~21000~~

~~17/100~~

~~753-30472 } Pair~~  
~~753-26572 } LME NE~~

14 June

~~993 21000 - 22000~~

~~11/100~~

ST Date of air evening  
15 June.

~~823-02025 C N~~

~~823-45310 C N~~

~~06361 C N~~

C ~~39500 D N~~

~~40150 F N old Patreavers~~

~~43917 F N~~



15 June ST out of air evening

~~933-28513 c N r~~

ST out of air evening  
(15 June)

~~843-81426 c N~~

~~99627 . N~~

~~63403 N N~~

Laysan  
July 65

~~83058 c N old P. *Palmer*~~

ST 15 June out of air  
(evening) |

813-17164 0 (5)

ST 15 June out of air  
(evening)

913-18485 N N L spec on b  
13770 N N buffed sq  
13667 N N

ST 15 June out of air  
(evening)

~~793-90399~~ R N

~~90024~~ C N

~~75074~~ N N

~~78785~~ C N

ST 15 June out of air  
(evening)

~~753-78647~~ R 4

C No 2 Black cont

Downy

Fee

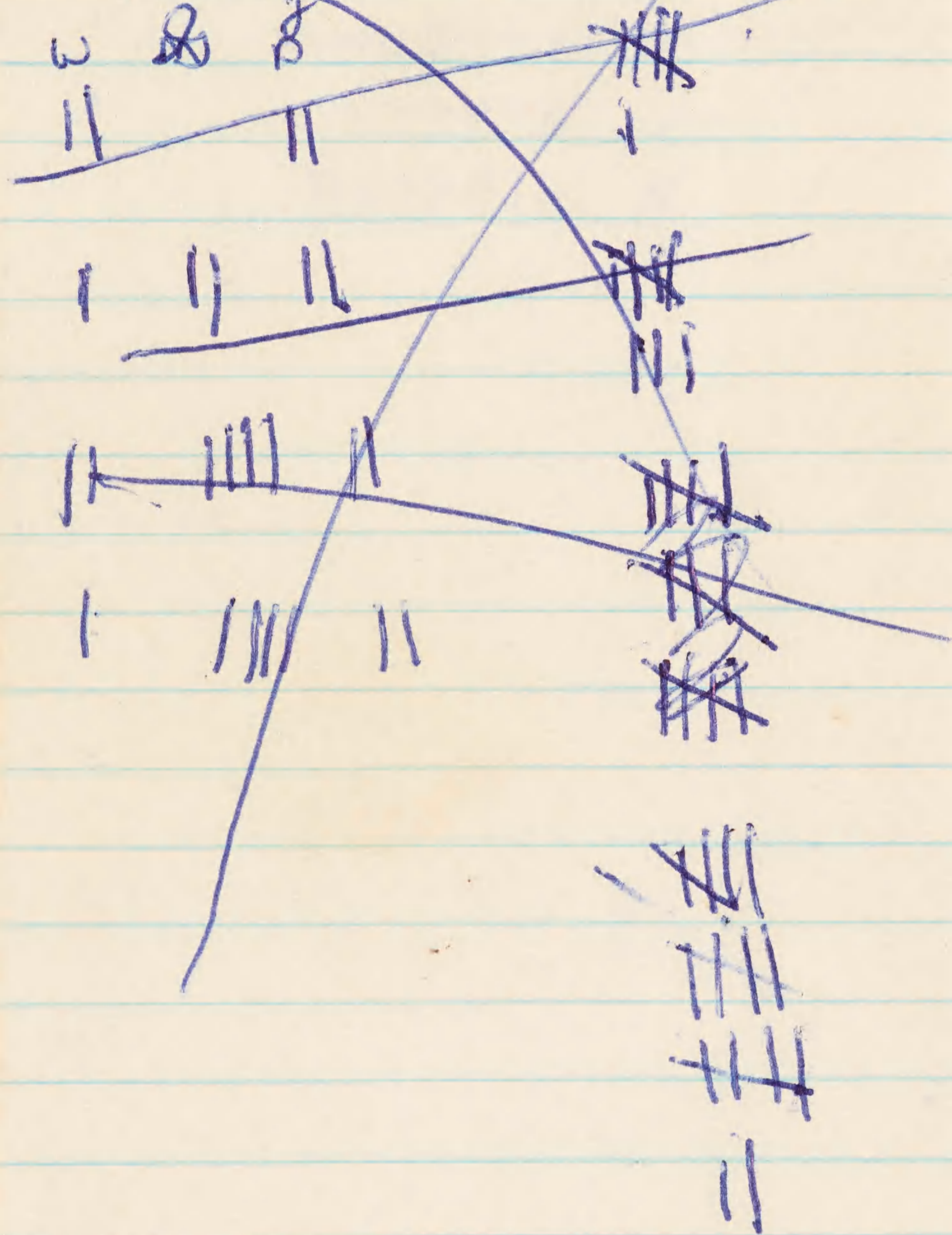

w 8 0

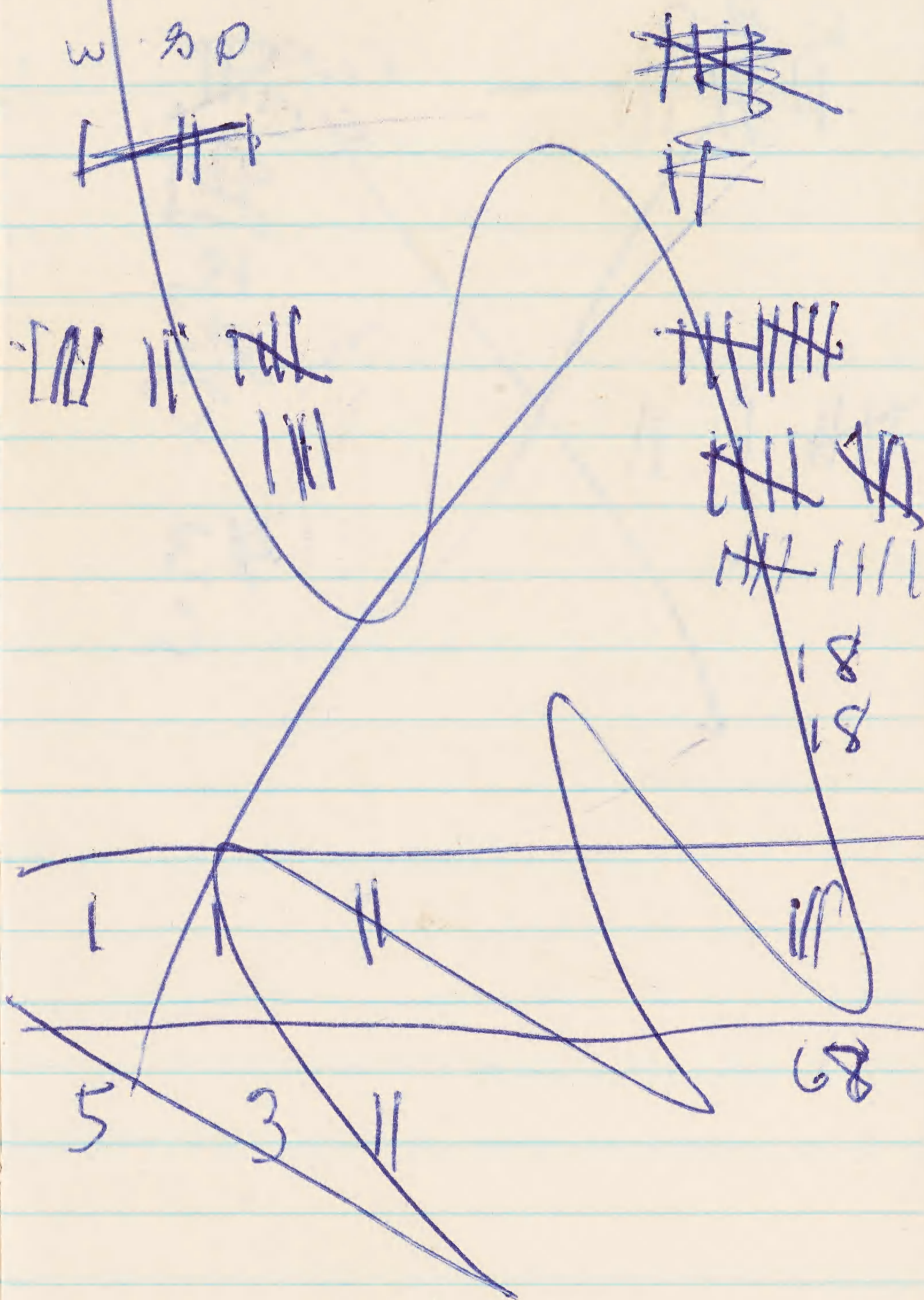

w 80  
~~||||~~

||| | ||

~~||||~~  
||||  
|||  
||

43  
6

15 June

~~19 311 RFB SWB with baby, 28~~

~~20 12 " RY 17~~

~~13 SWB 32~~

~~14 " 39~~

~~15 S<sup>b</sup> " 17~~

~~16 " LF 30~~

~~17 GFAM st. no bird - 1~~

~~18 RFB SWB BB, 20~~

~~19 " " 32~~

~~20 " SB BB, 11~~

~~21 " Goldfinch 28  
SWB~~

15 June

~~20 757-43169 RFB SWB LF bird 29~~

~~21 757 43182 " " " 30~~

BB  
22 70650  
brown  
M.

ST 16 June out of air  
8-10 AM (morning)

843- ~~97095~~ c ~~N~~  
~~98387~~ c N  
~~94707~~ R N  
~~93991~~ r N  
~~97645~~ r N  
~~94546~~ c N  
~~78779~~ r N  
~~94963~~ c N

ST 16 June out of air  
8-10 AM (morning)

823- ~~39956~~ d N  
~~07263~~ r N  
~~07586~~ c N  
~~45538~~ r N  
~~45263~~ d N  
~~47365~~ d N  
~~42612~~ c N  
~~35544~~ c N  
~~40691~~ c N  
~~07668~~ r N  
~~35134~~ N N  
~~82458~~ d N  
~~10048~~ r N  
~~08139~~ N N slightly grayish coat  
his breast  
~~02618~~ c N  
~~00257~~ c N old or stream

ST 16 June out of air (morning)  
8-10 AM

~~933 86493 c N~~  
~~41750 c N old streamer~~  
~~83371 R I~~  
~~90695 r r old streamer~~  
~~05285 r N~~  
~~41776 r N~~  
~~86451 c N light spotting over breast and sides of breast left leg zone~~  
~~98127 c N old pink streamer~~  
~~100567 R N very slightly grayish lower breast~~  
~~11690 r N~~  
~~41995 c N~~  
~~99504 c N old streamer~~  
~~92350 r N old pink streamer~~  
~~79564 c N~~

ST 16 June out of air (morning)  
8-10 AM

~~753 14636 N N~~  
~~753 29327 r N~~  
~~85089 c N~~  
~~88744 c N~~  
~~14315 r N~~  
Repeat 84495 R N New Gstream  
~~97971 R I~~  
~~light spotting over breast and sides of breast left leg zone~~



ST 16 June out of air  
8-10 AM (morning)

~~793-74154 r N~~

~~79394 r N~~

~~913 01425 r N few dark feathers at side of breast under wing~~

~~18508 N N mod spotted breast and sides~~

~~02887 N N all white breast - no gray spotting~~

~~893 16895 c N ~~02 181 181~~~~

Layon Aug 65

STens 16 June out of air  
8-10 AM (morning)

~~943-22607 c N slight grayish  
feathers to lower  
breast  
and sides of breast~~

~~793 92291 r N~~

~~78263 N N~~

~~77896 c N~~

Repeat 93552 R N new between

RFB

16 June at of air

8-10<sup>am</sup> (morning)

- |       |   |                        |                                                  |
|-------|---|------------------------|--------------------------------------------------|
| 92322 | 5 | <del>5</del> w. breast | black bill with black tip                        |
| 23    | 3 | band on breast         | black bill with pits mostly                      |
| 24    | 5 | slight band mottled    | pink + fleshish bill                             |
| 25    | 5 | mottled band mottled   | pink + black bill                                |
| 26    | 5 | light band on breast   | mostly pink bill but mottled slightly with black |

130-230 16 June  
pm out of Air

~~823 46020 c N~~  
~~34274 c N~~  
~~49139 c N~~  
~~42539 r N~~

out of 16 June 5+  
Air 130-230 pm

~~793-91131 r 1 slight jaggedness~~

~~913-08215 N N~~

ST out of Air 16 June

130-230 pm

~~93341913 c N~~

~~98375 r N~~

ST out of Air 16 June

130-230 pm

~~943-23440 N N~~

Breast + neck appear sootied  
darkish feathers when bird  
appear dirty.

~~843-92986 r N~~

16 June

587-19232705 brown banded breast  
 2805 " " "  
 2715 " " "

~~278~~  
~~279~~  
~~280~~

~~587-192324~~ BR

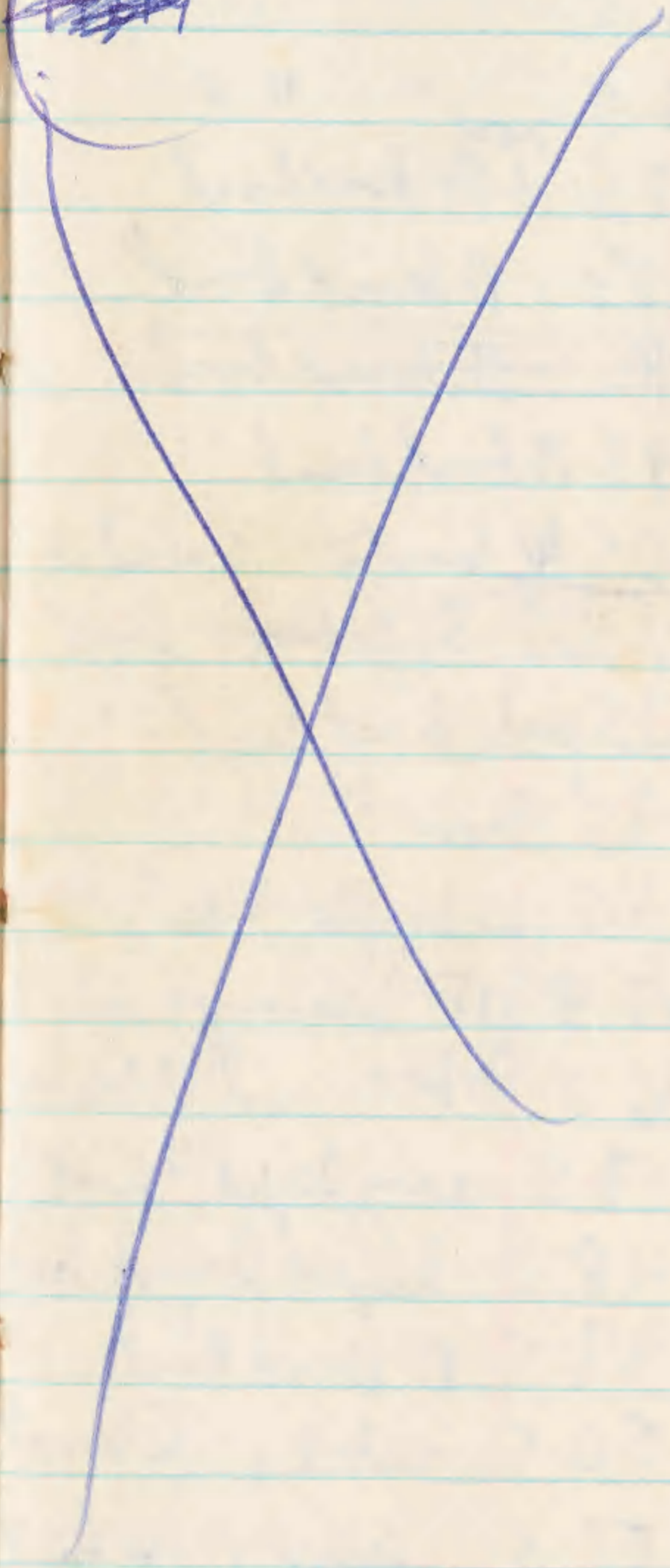
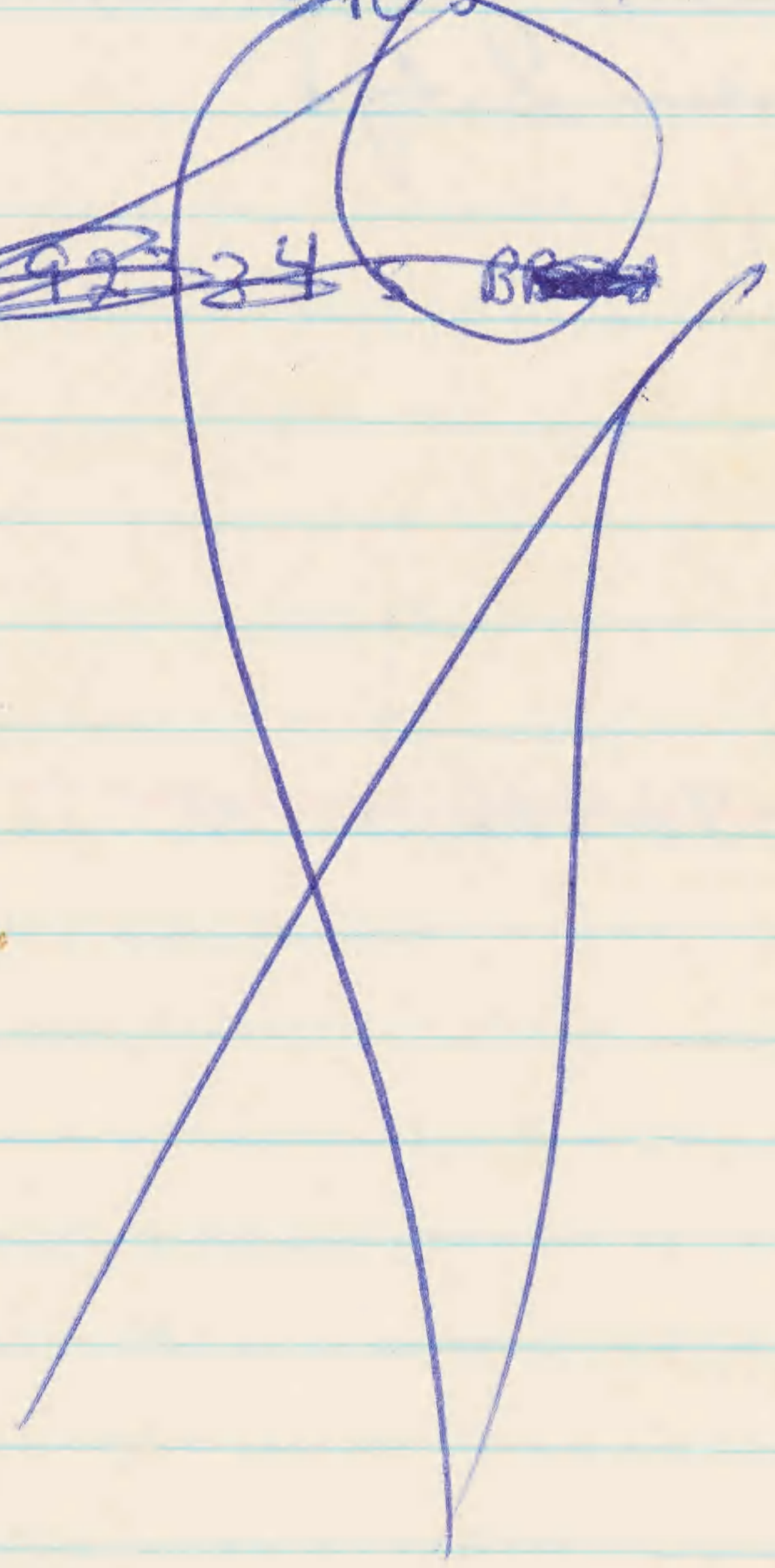

16 June

MEI

587-92334 S B. band on breast

35 S " " " "

36 S " " " "

37 S <sup>very</sup> Light breast band.

38 S B breast band

~~38 B breast band~~

39 S B breast band

40 S W breast subed 2

41 ♂ F S W head + breast

42 S pale breast band.

43 S Brown " "

44 S W breast subed 1

45 ♀ F sawing rd

46 S ♂ F red flicks on head.

47 S very light breast band 20

48 S light breast band 24

49 S B Breast band 29

50 S subed 1 w breast 27

51 S subed 1 w breast 21

MEI

MS

L R |

24+25

31+30

19+19

23+23

30+30

30+31

10

28

22

21

32

20

24

29

27

21

belly white with few black feathers

but for a few black feathers on breast

NO molt

SEI

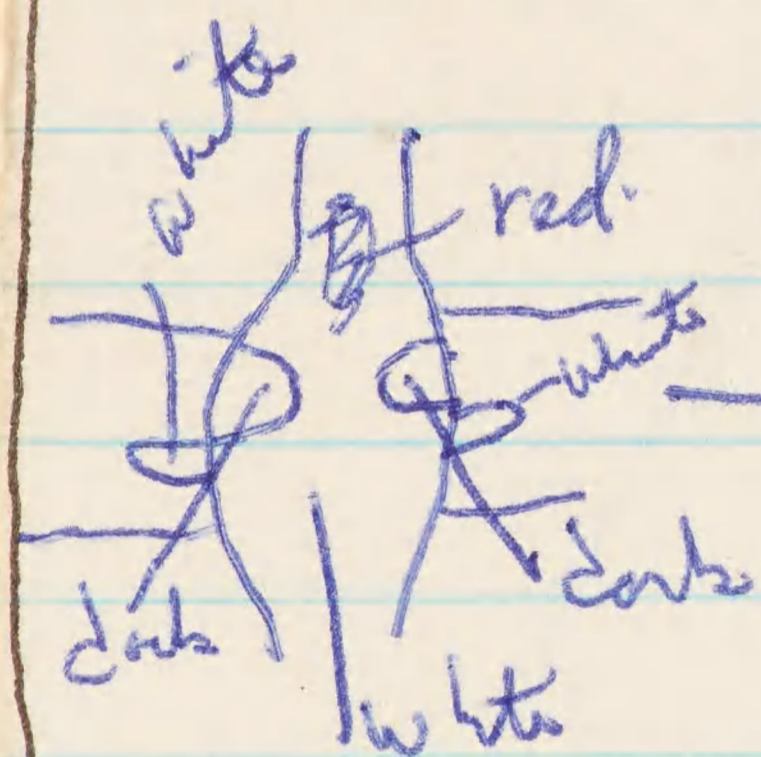

16 June

W ESE shore  
Stoke

~~587 90713~~

~~whitehead with very pale  
black breast and~~

~~red~~

~~flecks~~

~~white belly~~

SEI

~~757 37051~~

~~couple brown flecks  
should~~

~~on~~

~~breast rest white breast~~

MS 28

SE

16 June

W ESE shore  
Stoke

~~587 90713~~

~~whitehead with very~~

~~black bent on~~

SET

~~757 37051~~

~~couple brown of  
shd~~

~~flocks~~

~~white belly~~

breast rest white breast

MS 28



Peliss South

16 June

on post.

52 A L RFB RW 1-3 on S 4 is 3, 5-8 on 0 9 is 3 10 is 0

53 5 B Band on breast 30

per 54 5 BB Band 27

55 5 DB Band 23

56 5 BB band 23

S

17 June Set out fair  
5-745

~~753-80401 DN~~

~~27981 CN old on stream~~

~~89776 CN old pink st~~

~~88659 c RW-2(s) old " st.  
LW 1-(5) not 0~~

~~84219 r N~~

~~13114 r N throat feathers tinged with brownish~~

~~79983 r N~~

~~75790 R L leg gone~~

17 June set out fair  
5-745

~~823-34521 d N~~

~~07904 c N~~

~~45993 NN slight grayish on lower  
beak~~

~~41159 c N~~

~~08742 r N~~

~~03056 c N~~

~~40952 NN black fleck on  
side of throat~~

~~04502 c N~~

17 June *Santa Cruz*  
5-745

933 ~~99399-D~~ N

~~26923 r 1~~ *doct.*

~~09845 r~~ N

~~84685 r~~ 2

~~95747 c~~ N

17 June

~~843-93309 c N~~

~~88000 r N~~

17 June ~~87~~  
5-745 Sooties out jar

913-~~14886~~ NN

913-~~11854~~ CN lights pitting over bank and neck

~~01511~~ NN " " " "

~~07731~~ NN

793 ~~91520~~ CN BP Vas.

~~90863~~ CN dd or st.

17 June 57 chicks

~~993 22001-23000~~

18 June

out of air RFB

~~757-36470 subad 2 →~~

whole skate FFS Jun 67

18 June

N rocks

RFB Ad

908<sup>76</sup>07

Ad breed colony

1 is 2 2-7 is 5 8 is 2 9-10 is 0

displaying to young birds

8587

1 is 2 2-6 is 5 7 is 2 8-10 is 0

18 June RFB out of air  
7-8 Am

|    |                           |                 | RW     |                                  |
|----|---------------------------|-----------------|--------|----------------------------------|
| 58 | <del>stiff</del> band     |                 | 27     |                                  |
| 59 | "                         | "               | 22     |                                  |
| 60 | "                         | "               | 27     |                                  |
| 61 | "                         | "               | 27     |                                  |
| 62 | "                         | "               | 16     |                                  |
| 63 | Subad 2 all white spotted | both sides      | 26     | (10 on left 4 10 on R in 3)      |
| 64 | Subad 1 whibrest          |                 | 26     |                                  |
| 65 | Subad 2 spotted           |                 | 23     |                                  |
| 66 | very light headband       |                 | 26     |                                  |
| 67 | black bill breastband     |                 | 11     |                                  |
| 68 | Subad 1 whibrest          | <del>band</del> |        | 1 is 1 2-6 is 5 7 is 1 8-10 is 0 |
| 69 | Subad 2 spotted           | 1 is 5 2 is     |        | 3, 3-6 is 5 7 is 2 8-10 is 0     |
| 70 | Subad 2 spotted           |                 | 29     |                                  |
| 71 | "                         | "               | 22     |                                  |
| 72 | "                         | 1 no band       | 31     |                                  |
| 73 | "                         | 1 "             | 1 is 2 | 2-5 is 5 6 is 4 7-10 is 0        |

18 June 5 Tactojär  
8-9 AM

~~823-07213~~ RN 753-88873 CN

843-80065 RI 13595 RN

88190 RN 91292 RN

78199 CN 17948 CN

86662 RN

18 June 5 Tactojär  
8-9 AM

~~793-76050~~ CN 823-02293 CN

~~02612~~ RN

~~44597~~ RN

~~49261~~ RN

~~02268~~ RN

PST-~~35453~~ RN

~~39975~~ N

~~462700~~ N

~~light blue~~  
~~brown leather~~  
~~orange~~

18 June  
8-9 an

5 ft out of air

~~933-41922 A N~~

~~91324756 r n~~

~~complete gray feathers on breast~~

~~42349 CP old p st~~



RFB 18 June  
7-8pm out of air

C Noddy  
~~753 2385~~  
probably with L10  
concrete

SEI (off)

587 92375 light band 26  
76 very " wolly white 30  
77 band 1 is 2 2-3  
78 left band 20  
79 " " 1 is 1  
80 Breakband 20  
81 " " 1 is 0

St. MEI

is 5, 4 is 1, 5-10 is 0 Blank St

2-3 is 5 4 is 2 5-10 is 0

2-4 is 5 5 is 2, 6-10 is 0

~~767 51441 Subad 30~~ ~~Bl~~

New or St

82 B Band <sup>Nov B. Band</sup> 1 is 2

2-5 is 5 6 is 1 7-10 is 0

83 " " 27

84 wheat Sub 1 30

SEI

SE

~~737 441964 Ad ~~1 is 2~~~~

1-3 is 5, 4 is 1 5-8 is 5 9 is 1, 10 is 0

~~44178 Ad 1-4 is 5~~

5 is 1 6-8 is 5, 9 is 1, 10 is 0

587 90748 Repeat 15 June

85 Ad 21

9 is (5)

SE

SEI

~~587 Ad 92352 Repeat - 16 June~~

~~737 44118 Repeat Ad 30~~

R leg zone

~~737 43762 BF Ad 3.3~~

on islet

~~737 44481 BF 4~~ ad orange streamer

86 Brown Brested 22

old dock

old dock

|      |                                                            |    |
|------|------------------------------------------------------------|----|
| 87   | Band on breast                                             | 27 |
| 88   | " " "                                                      | 30 |
| 89   | " " "                                                      | 30 |
| 9.0  | subl w breast                                              | 22 |
| 9.1  | Breast band                                                | 26 |
| 9.2  | " "                                                        | 22 |
| 9.3  | Legs " "                                                   | 30 |
| 9.4  | " " "                                                      | 22 |
| 9.5  | " " "                                                      | 22 |
| 9.6  | all white but couple brow<br>feathers in band.<br>sub ad 1 | 25 |
| 9.7  | Brown B. Band.                                             | 19 |
| 9.8  | " " "                                                      | 20 |
| 9.9  | " " "                                                      | 22 |
| 9.10 | sub ad 1 white breast                                      | 25 |

Pier 19 June RFB

~~587 92230 Ad ♂ YF~~

~~no pri molt repeat (2 Apr)~~ <sup>solet</sup>

~~02 subad 1 29~~

~~03 Band 19~~

~~04 subad 1 22~~

~~05 " 27~~

~~06 " 20~~

~~07 Band 21~~

~~08 light " 17~~

~~587 92319 Ad~~ <sup>repeat 15 Jun</sup> <sub>w/mt 20</sub>

~~17 and~~

2-3 in 5 # in 4, 5 in 1, 6-10 in 0

10 in 1 ~~to~~ New or st

~~posts 737-44126 Ad LW 32~~

~~repeat 27 May~~

RW list 2 in 5, 3 in 3 4-10 in 0

E Hill w/ chick

~~SE in 09 Breast Band 23~~

~~NE 10 " " 33~~

~~11 very light " 19~~

~~12 " " " 1-4 in 5~~

5 in 3 6 in 2 7-10 in 0

RFB. out of air 20 June  
~~07-9am~~

13 subid 2 21

14 " 2 1 is 5, 2 is 1, 3-5 is 5, 6 is 4, 7 is 1, 8-10 is 0

15 late Brown backed 22

16 night Band 1-3 is 5, 4 is 4, 5 is 5, 6-10 is 0

17 very " " 29

18 subid 1 27

19 Band 18

20 " 19

Out of air 20 June  
ST 745 - 9 AM

~~753-88225 RN~~ ~~823-02605 CN~~

~~09094 RN~~

~~07535 CN~~

~~42549 CN~~

~~very light flecking  
on lower breast~~

~~08353 RN~~

~~04851 CN~~

~~34676 CN~~

~~35810 RN~~ - very light spitting on breast.

~~793-91023 RN~~

Out of air ST

20 June 745 - 9 am

~~843-82813 RN~~ ~~933-97772 RN~~

~~94004 RN~~

~~96637 CN~~

~~old P. ST~~

~~42438 CN~~

~~old P. ST~~

~~86536 RN~~

~~84143 RN~~

~~913-17893 NN~~

~~09478 RN~~

~~09460 N~~ - light spotting on  
breast, throat + forehead

20 June chick

~~993-23003-24000~~

~~24001-24200~~

$\frac{9}{100}$

Red-bill wasn't there

Start of 21 June 07-0800

~~753 82683~~ <sup>old or stone</sup> ~~823-44930~~ DN

~~84195~~ <sup>old Post</sup> ~~45671~~ CN <sub>1/2 bare N</sub>

~~85615~~ CN

~~08551~~ RN

~~31887~~ RN

~~40353~~ CN

~~06801~~ CN

21 June Start of  
07-0800

~~843 91439~~ RN ~~933 95387~~ CN

~~85343~~ RN ~~97411~~ CN

<sup>old P</sup> ~~42332~~ CN

<sup>old or stone</sup> ~~78494~~ RN

~~15145~~ RN

~~35724~~ RN 4

<sup>old or stone</sup> ~~86440~~ CN

~~42283~~ CN

~~42179~~ CN

old Post

21 June RFP

~~22~~ Subad 2 22

~~23~~ Subad 2 19

~~24~~ Band 32

~~25~~ Subad 1 29

~~26~~ Ad 15/12-5/55

~~1587~~ ~~8/13/29~~ Subad 2 23

~~27~~ Band 19

out of air

79728522-27

6.20 | 7-10.00

Lisianski Aug 67

Belong to next

?



21 June

Sooty Tern chicks

993-24201-24500

993-35001-35500

NE of Xmas 6H 0-1

RFB out of Air

797

0700

28528 Subad 2 20

5 T out of air 22 June

0630 - red ~~0800~~

793 ~~52194~~ CN 823 ~~41729~~ CN

~~92430~~ CN <sup>put on</sup> ~~33214~~ RN <sup>not worn band</sup>

~~93753~~ RN ~~41779~~ CN

~~76105~~ CN <sup>old P</sup> ~~08961~~ CN <sup>st</sup>

~~91469~~ CN ~~45517~~ RN

~~79918~~ DN ~~05471~~ RN

~~93927~~ CN ~~06330~~ CN

<sup>old or st</sup> ~~93799~~ CN ~~08045~~ RN

~~75780~~ CN ~~45087~~ CN

~~753-24605~~ RN  
~~86192~~ RN  
~~90454~~ RN  
~~17175~~ RN

22 June ST at of air  
0630-0800 <sup>old or st</sup>

~~843 92172~~ RN ~~933-98107~~ CN

~~86784~~ RN ~~95398~~ RN

~~79150~~ CN <sup>old P</sup> ~~86835~~ RN <sup>st</sup>

~~88939~~ CN ~~65852~~ RN

<sup>old or st</sup> ~~90679~~ RN ~~62471~~ RN

~~78792~~ RN ~~15715~~ RN

~~87325~~ RN

~~99281~~ RN

~~99564~~ CN

~~41429~~ RI

~~913-11487~~ DN ~~943-23847~~ NN

22 June 57 checks

- 1 993-35501-36200
- 2 201-500 - <sup>H-0-1</sup> Box of film
- 3 501-700 Rent proxy

23 June RFB

out of air  
0630H

- ~~767-40621 light bench had 20~~  
~~587 90748 AC Report~~

23 June 54 out  
0630 - 0745

~~753-18539 rN~~

~~88811 cN~~

~~15869 RI~~

~~89578 cN~~

~~82531 cN~~

~~22787 rN~~

~~80212 cN~~

~~10152 rN~~

~~823 08281 cN~~

~~45992 cN~~

~~41236 cN~~

~~35313 cN~~

~~07490 cN~~

~~old st 45015 rN~~

~~33129 rN~~

~~44120 rN~~

of air

~~84391075 rN~~

~~98703 rN~~

~~84950 rN~~

~~80370 cN~~

~~92737 rN~~

~~78154 rN~~

~~85451 rN~~

~~86386 rN~~

~~92827 RI~~

~~94311 rN~~

~~78789 rN~~

~~91091 rN~~

~~933-95348 rN~~

~~42432 cN old Pst~~

~~92515 rN old Pst~~

~~97938 rN old Pst~~

~~43487 cN old Pst~~

green

~~793-50291 cN old Pst~~

~~90688 cN old Pst~~

~~52147 rN Red~~

~~743-73117 cN~~

~~913-09322 rN~~

light spotting over breast

neck and forehead

~~00335 rN~~

~~853-94480 rN~~

23 June

57 Chicks

~~36701-37100 Pen Mid~~

~~37101-37700 Pen Dist~~

~~36993 partial alb of upper wing covert~~

RFB out of avi 24 June

~~000613-0800~~

77 28529 light breast band 23

30 <sup>no band</sup> Brown breasted 21

31 Band 30

Stout June 24 June  
615-0800

~~753-24007 CN~~ ~~823-02011 CN~~  
~~del PST 85517 RN~~ ~~40968 RN~~  
~~85299 CN~~ ~~43598 NN~~  
~~77406 RN~~ ~~41790 DN~~  
~~86989 RN~~ ~~08319 RN~~  
~~19224 r1~~ ~~08060 RN~~  
~~80836 r2~~ ~~06485 RN~~  
~~28241 RN~~ ~~43421 CN<sup>old P</sup>~~  
~~88798 CN~~ ~~43955 CN~~  
~~20688 RN<sup>2</sup>~~ ~~43120 DN~~  
~~793-91796 CN~~ ~~40665 DN~~  
~~del PST 90010 CN~~ ~~46140 DN~~  
~~791049 CN~~ ~~42030 CN~~  
~~del or st 50214 CN Green~~ ~~34142 RN~~  
~~75693 RN~~ ~~42309 RN<sup>old P</sup>~~  
~~93975 CN~~  
~~94281 CN~~  
~~93175 RN~~

~~843-86622 RN<sup>old P</sup>~~ ~~933-11952 RN~~  
~~78488 RN~~ ~~99594 CN~~  
~~99846 RN~~ ~~~~866~~~~  
~~86032 RN~~ ~~64718<sup>rest 0</sup>~~  
~~80276 RN~~ ~~94348 RN~~  
~~41660 CN~~  
~~97720 RN~~

Continued  
~~753-86175 CN~~ ~~913-10672 RN~~  
~~01410 RN~~  
~~07121 NN~~  
~~04045 CN~~  
~~02685 CN~~  
*moderate black spotty  
over breast and  
sides of neck*

79728532-38 24 June RFB

~~32 Band 28~~

~~33 very light band 31~~

~~34 Band 20~~

~~35 SF ♂ 23 and 9 in 3~~

Wing  
of  
Fry:  
area

SSW

~~36 Ad 21~~

~~pilings~~

~~SE inner 37 Band 23~~

~~38 Band 23~~

~~73744113-Ad 22~~

~~SE pilings~~

24 June  
ST checks

FG 3-4

37701-38000

38501-38800

~~3~~

25 June  
0620-

~~753 11506 rN~~

~~81448 rN~~

~~old p  
st 17118 rN~~

~~76903 R1~~

~~old p  
st 81875 rN~~

~~12277 cN~~

~~75654 R1~~

823 ~~39346 NN~~

~~03075 DN~~

~~46472 cN~~

~~42073 cN~~

~~09650 rN~~

~~35926 cN~~

~~45085 NN~~

~~04275 DN~~

~~old p  
st 10305 cN~~

~~39533 NN~~

~~415.31 cN~~

~~36243 rN~~

~~very  
XL spotting  
on brown 02500 NN~~

~~30186 rN~~

st out of air

843 ~~83149 rN~~

~~85131 rN~~

~~91001 rN~~

~~90206 RN~~

~~93846 RN~~

933 ~~99626 rN~~

~~old or  
st 99542 cN~~

~~87661 RN~~

~~86445 rN~~

~~old or  
st 17954 R1~~

~~80107 RN~~

~~old or  
st 90013 rN~~

~~42809 R4~~

~~95058 RN~~

~~86492 rN~~

~~853-93788 R1~~

913

~~793 78257 rN~~

~~91712 rN~~

~~old p  
st 93883 cN~~



25 June

BB you 587 90654-33  
Still mostly brown

~~737 44863 forest stream with black~~  
777 285 39 Band 25  
8 40 light band 25

#20 41 RFB Sp4 Bond 15

✓ 42 GFAM 4 + 9 3/4

✓ 43 GFAM 49

✓ 44 RFB Sp4 Bond 25

45 GFAM all new

GFAM 737-44759 " "

RFB Sp4 Bond 767-51714<sup>22</sup> Blk Str

" SWB w/box 767-51811 24

✓ 46 RFB SWB " 27

22 RFB Sp4 757-37972 22

47 RFB Sw 22

48 GFAM all new

49 GFAM 3 out

23 50 RFB Sp Bond 22

51 " " " 27

24 52 " SWB 27

Report

~~797 285 22~~

RFB

1 ~~587 92329~~

25 ~~587 92393~~

757-36470 28

587 92391

17 dm

26 767-41051

15 Feb

24 53 RFB Sp APB 28

54 " dark B 31

55 " " 21

56 " " 27

57 " " 25

✓ 58 " " 1 out 6 3/4

25 587 90392 4 3/4, 9 1/2 Ad<sup>51</sup> Fac<sup>61</sup>

59 RFB Sp4 Bond 20

60 " " H Bond 24

61 " Sp w/box 28

26 62 " Sp w/box 23

~~63 " Sp H Bond 22~~

25 Jun

~~NFI 6FSU 797-28564 -33~~ <sup>wh Br Red</sup> <sup>Th 8/16 BIAK</sup>

~~65 RFB Sp dBB 24~~

~~66 " " 23~~

~~67 " " 20~~

~~68 ↓ <sup>Voy of</sup> <sup>kn B.</sup> 27~~

RFB 26 June

out of air  
630 - 0745

~~69 Band 25~~

ST out of air 26

753 ~~89109~~ en  
~~19842~~ rn  
~~22285~~ en

823 ~~42465~~ en  
~~43196~~ rn  
~~40002~~ rn  
~~35315~~ en  
~~42911~~ RN  
~~48281~~ RN  
~~45086~~ en  
~~04248~~ rn  
~~40475~~ NN  
~~09262~~ rn

mod spotting on breast  
higher spotting on breast

793 ~~92842~~ NN  
~~91861~~ en  
~~77438~~ rn

853 ~~97391~~ rn

June

0630 -

0745

~~1383104~~ R2  
~~93603~~ R2  
~~86421~~ R1  
~~90891~~ rn  
~~87251~~ RN  
~~80531~~ R6  
~~79443~~ en  
~~90476~~ NN  
~~87375~~ NN  
~~98690~~ rn  
~~78414~~ en  
~~94726~~ RN

ord or ST

933 ~~42357~~ en  
~~99695~~ rn  
~~76886~~ R5  
~~10884~~ R  
~~99431~~ rn  
~~43461~~ en  
~~86496~~ RN  
~~70272~~ RN  
~~99618~~ rn

~~1373432~~ en

~~913 18955~~ NN

ST out of air

753 ~~89109~~ CN  
~~19842~~ RN  
~~22285~~ CN

823 ~~42465~~ C  
~~43196~~ RN  
~~40002~~ RN  
~~35315~~ CN  
~~42911~~ RN  
~~48281~~ RN  
~~45086~~ CN  
~~04248~~ RN  
~~40475~~ NN  
~~09262~~ RN

mod spotty on breast

793 ~~92842~~ NN  
~~91861~~ CN  
~~77438~~ RN

853 ~~97391~~ RN

me

0630 -

0745

843 ~~83104~~ R2  
~~93603~~ R2  
~~86421~~ R1  
~~90891~~ RN  
~~87251~~ RN  
~~80531~~ R6  
~~79443~~ CN  
~~90476~~ NN  
~~87375~~ NN  
~~98690~~ RN  
~~78414~~ CN  
~~94726~~ RN

light spotty on breast

old or ST

933 ~~42357~~ CN  
~~99695~~ RN  
~~76886~~ R5  
~~10884~~ R  
~~99431~~ RN  
~~43461~~ CN  
~~86496~~ RN  
~~70272~~ RN  
~~99618~~ RN

743 ~~73432~~ CN

~~913~~ ~~18955~~ NN

27 June  
0730-0830  
ed PST

753 88736 RN  
81521 RN

823 41348 CN  
36177 RN  
41681 CN  
43830 RN  
32874 RN

57 out of air

~~843~~ 89130 RN  
99627 RN  
99736 RN

~~933~~ ~~86187~~ CN  
~~79532~~ RN  
~~95255~~ CN  
~~89154~~ RN  
~~93578~~ RN  
~~21697~~ RN  
~~98910~~ RN

793 74727 CN

~~855~~

~~913~~ 03130 NN

~~943-23697~~ NN  
light spotting on breast  
and lower neck

RFB out of air  
27 June 0800-0830

~~70 Subad 2 26~~  
~~71 Band 1-4 in 5, 5+6~~

ST Chicks  
28 June

~~993 38001-500~~  
GH 3-4

797-28592

RFB out of air 28 June  
Band 22

73 - Band - 1-4 in 5, 5 in 4, 6 in 5 till 18-10 in 0  
74 - Brown backed wh breast - 1-7 in 5, 3 in 4, rest new until 10 in 4

28 June ST out of air 0630-0730

~~753 86918 RN~~

~~80051 RN - old Pst~~

~~823 49594 RI~~

~~08310 RN~~

~~41903 CN~~

~~29972 RI~~

~~40331 CN~~

~~10096 RN~~

~~02302 CN~~

~~45720 NN - heavy spotting on neck~~

~~36232 CN - light spotting on breast~~

~~843 94459 RN~~

~~79142 RI~~

~~94869 RN~~

~~933 41695 RN~~

~~41945 RN~~

~~77820 RN~~

~~96857 RN~~

~~41039 RN~~

~~87231 RN~~

~~96588~~

~~97438 RN~~

~~41917 CN~~

~~99185 CN~~

~~793 74743 CN~~

~~92555 RN~~

~~943 21643 CN~~

light spotting on breast  
~~913 09236 RN~~  
~~913 05427 CN~~

~~03975 CN~~

75

7

1963 743-73001-74000  
753 12001-12300  
12401-12600  
24001-24100

---

1964 753-80001-90000  
793 74001-80000  
90001-94000  
823 00001-01000

---

1965 793-52101-52200  
823-02001-09100  
09200-11000  
34001-44000  
45001-47500

---

1966 913-00001-20000  
943-20501-26000

---

1967 943 27001-40000

---

1968 933-43501-58500

dl



7530-222-0078  
FEDERAL SUPPLY SERVICE