

T
Science
B.

Museums
of
The Brooklyn Institute of
Arts and Sciences

Report for the Year 1930



Brooklyn, N. Y., 1931



CENTRAL MUSEUM OF THE BROOKLYN INSTITUTE OF ARTS AND SCIENCES

Museums
of
The Brooklyn Institute of Arts
and Sciences

Report Upon the Condition and Progress
of the Museums

for the

Year Ending December 31, 1930

By
William Henry Fox
Director

Brooklyn, N. Y., 1931

LIST OF ILLUSTRATIONS

- MUSEUM BUILDING, NORTH FAÇADE AND SECTIONS F AND G, *Frontispiece*
PAINTING BY STANLEY MIDDLETON.....*Opposite page 8*
PAINTING BY FRANK CURRIER.....*Opposite page 12*
BRONZE BY CHARLES CARY RUMSEY.....*Opposite page 22*
A ROMAN ROAD—CHILDREN'S MUSEUM.....*Opposite page 34*

TABLE OF CONTENTS

	PAGE
Officers of the Institute and Museums' Staff.....	4
Report of the Director, Central Museum.....	5
Accessions	
Department of Fine Arts	16
Department of Decorative Arts	19
Department of Prints	24
Department of Ethnology	26
Department of Natural Science	28
Library	29
<hr/>	
Children's Museum Report	34
Accessions	
Children's Museum	38
Children's Museum Library	43
<hr/>	
Attendance	48
Museum Publications and Contributed Articles	49
City Maintenance Account, Central Museum	51
City Maintenance Account, Children's Museum	51
Contributors to the Museums' Collection Fund	52
<hr/>	
Museum Membership	53
Form of Gift or Bequest	78

The Brooklyn Institute of Arts and Sciences

OFFICERS OF THE BOARD OF TRUSTEES

FRANK L. BABBOTT.....	<i>Honorary President</i>
EDWARD C. BLUM.....	<i>President</i>
WALTER C. CRITTENDEN.....	<i>First Vice-President</i>
WILLIAM A. PUTNAM.....	<i>Second Vice-President</i>
ADRIAN VAN SINDEREN.....	<i>Third Vice President</i>
G. FOSTER SMITH.....	<i>Treasurer</i>
DR. JOHN H. DENBIGH.....	<i>Secretary</i>

Ex-Officio

THE MAYOR OF THE CITY OF NEW YORK
THE PRESIDENT OF THE BOROUGH OF BROOKLYN
THE COMMISSIONER OF PARKS, BOROUGH OF BROOKLYN

Governing Committee of Museums

WALTER H. CRITTENDEN, <i>Chairman</i>	LUKE VINCENT LOCKWOOD
FRANK L. BABBOTT	JOHN HILL MORGAN
MRS. MARY CHILDS DRAPER	THOMAS E. MURRAY
KENNETH FRAZIER	MRS. DEAN C. OSBORN
MRS. WILLIAM H. GOOD	MRS. FREDERIC B. PRATT
MRS. A. AUGUSTUS HEALY	WILLIAM A. PUTNAM
ALFRED W. JENKINS	JOHN T. UNDERWOOD

EDWARD C. BLUM, *Ex-Officio*

Museums' Staff

WILLIAM HENRY FOX.....DIRECTOR
CENTRAL MUSEUM

Executive Assistant to Director.....	JOSIAH P. MARVEL
Curator, Department of Ethnology and Director of Education	DR. HERBERT J. SPINDEN
Associate Curator, Department of Ethnology.....	TASSILO ADAM
Honorary Curator, Department of Natural Science.....	GEORGE P. ENGELHARDT
Curator of Paintings and Sculpture.....	HERBERT B. TSCHUDY
Assistant Curator, in Charge of Decorative Arts.....	ELIZABETH HAYNES
Librarian and Curator of Prints.....	SUSAN A. HUTCHINSON
Chief Docent	CATHERINE RICH BRUNER
Business Manager	LEWIS T. HART

CHILDREN'S MUSEUM

Curator in Chief.....	ANNA B. GALLUP
Curator of Education.....	MARY MATHEWS
Mineralogist.....	J. CLAUDIUS BOYLE
Curator of Exhibits.....	ANDREW D. FLEMING
Librarian.....	DELIA F. MCCLOSKEY
Docent.....	MARION HUBBELL
Docent.....	EMILY E. SCOTT
Scout Nature Instructor.....	CORNELIUS DENSLOW

The Central Museum

We, in the Museum, look back upon the year 1930 with great satisfaction. The Institution has been successful in contributing to public education and the Trustees and Staff feel more than ever the incentive to greater efforts in this direction on account of the liberality and broad-mindedness displayed by the City authorities. The Board of Estimate appropriated \$300,000 for alterations in the building which will insure an entrance from without better than at present, both from the standpoint of architectural effect and comfort of the public, better circulation and safety of the visitors within, and much-needed additional room for our growing collections. The work on the building will, it is believed, begin in the spring and be completed by the end of the year (1931.)

At the end of the year just passed we had registered the largest attendance in the Museum's history. 517,000 were checked off at the door and the enthusiasm of the visitors together with 1,399 favorable notices in the Press, and the award of a medal to the Director by appreciative citizens of Brooklyn, have convinced us that the Museum is firmly established in the esteem of the public.

Our activities have more than equalled those of former years. Twenty-two special exhibitions and thirty-seven lectures were given for the general public apart from the courses offered to the teachers of the public schools. Radio broadcasting has been constantly resorted to by members of the staff, the etching press was used 264 times, loan exhibitions have been extended to schools and other institutions in our enlarged area, including the whole of Long Island; the Educational Department has been re-organized so that its instruction, conducted on scientific lines, especially to the teachers, has doubled that of 1929; the Japanese and Ainu collections have been reinstalled and much cataloguing has been done on the Culin Memorial Library and other accessions in the Library. The Exhibition of the Art of the Dutch East Indies and the most comprehensive showing of sculptures ever given in Greater New York, lasting through the summer were original enterprises in the events of the Museum's program for the year. Music and The Dance had their representation. The Chamber Music of Mary Thornton McDermott, the popular concerts in the Auditorium directed by Dmitry Dobkin and the Sunday afternoon organ recitals by Mr. R. Huntington Woodman and other organists, and the graceful dances of Miss Ruth St. Denis and Mme. Vera Mirova were of such an artistic character as to entitle these arts to be practiced in an institution established to develop and refine the taste of the community. The policy of sending expeditions to various parts of the world has been continued and representatives of the Museum were in Central America, Germany and Holland, as well as in most parts of the United States. Several of the exhibitions held in the Museum were officially opened by diplomatic representatives of foreign countries, notably the Hungarian

Exhibition, the Exhibition of the Art of the Dutch East Indies and the Belgian Exhibition.

But the Museum has been still more active in connection with the Schools.

During 1930 the total attendance at classes and lectures given by or in connection with the Educational Department was 87,382, the largest annual attendance in the history of the department and surpassing by 11,540 the previous maximum attendance, that of 1928.

The large attendance figure is to be accounted for in part of course by the increase in general museum attendance but also by the great use made of motion pictures in the spring months, the innovation of the monthly school bulletin in March, sent to all the schools and attracting attention by reason of its freshness, and in the fall particularly by the establishment of two new lecture courses for teachers for which the Board of Examiners grants credit.

The most important events of the year were undoubtedly the reorganization of the Department with changes in personnel, the enlarging of its regular activities by the addition in the fall of two new courses for teachers, and the understanding reached late in the year with the College of the City of New York and Long Island University whereby students may take the Museum's courses for college credit.

With this enlarging of the department went increases in activity that account in part for the very large October attendance of 17,010. Two new courses were offered both approved by Mr. Forest Grant, Director of Art in New York schools and accepted for credit by the Board of Examiners. The first one, suggested by Mr. Grant, and entitled Decorative Arts of the World was outlined and arranged by Dr. Spinden, Director of Education and consists of lectures given chiefly by Dr. Spinden but also by the curators, Miss Haynes and Mr. Adam, and the docents. Up to the end of December Dr. Spinden had given nine lectures covering the general topics "First Principles," "American Indian Symbolism," "The Spread of Decorative Ideas" and "Survivals of Primitive Symbolism" and Mrs. Bruner had given one lecture in the series on "Art in Early Civilizations of the Old World." The other course entitled a Museum Course in Art Appreciation given by Mrs. Bruner, chief docent and consisting entirely of gallery tours, was inaugurated at the suggestion of the teachers themselves who at the close of the 1929-30 Picture Study course in June had been asked to suggest courses they would like to see given by the Museum. The enrollment was limited to fifty but so many applied that it became necessary to form a second section with Miss Page as instructor. From the first of October until the end of December the course had covered painting and sculpture in the Museum, including the current exhibitions and prints and books. The registration in the two courses which varies naturally as time goes on averages about 125 for the first and 50 each for the two sections of the second.

Other courses that were carried forward in 1930 from previous

years were the Picture Study Course for Teachers given by Mrs. Catherine Rich Bruner which completed its third year in June with 103 passing the examination and obtaining certificates from the Museum and began again in October with a registration of about 225. Miss Kate Mann Franklin's four classes in design for teachers and children given afternoons on the first four days of the week; and Mr. Mura's class in drawing for high school students and adults which met Saturday mornings at 10 o'clock in the Early Masters Room.

The miscellaneous well-established activities continued in much the form they have had in previous years. Among these activities of course were the Saturday morning events for children. The Story Hour continued at 10 o'clock in the auditorium and offered the children stories told by the School Art League story tellers, Miss Helen S. Daley, Miss Juanita Fagg and Mr. Ralph R. Martin, motion pictures, stories told by the Museum docents and ended the season with stories told by the children themselves. The School Art League as before offered at 11:30 for senior and junior high school students four series of talks on a variety of phases of art by people distinguished in their fields.

The children's art classes have flourished. They were held in the docents' office, 11 to 12:30, were taught by five Pratt students and held up to the capacity enrollment of 150 with a long waiting list. The several groups into which the children are divided work at clay modelling, soap sculpture, charcoal, water color, theory of design, paper cutting, costume design and sketching from Museum objects. In May an exhibition of the winter's work was held in the alcove outside the docents' office and at Christmas, Christmas projects made by the children were exhibited near the Christmas tree in the Rotunda. The class was continued into the summer for the first time with Miss Goodyear in charge. The class met Tuesday and Thursday mornings during August. Judging from the popularity of the class and the constant stream of new requests for admittance—which unhappily cannot be met because of our very limited accommodations—this is one of the most valuable things we do for children. It offers a chance to do something themselves instead of throwing them always into the passive role and in so doing meets a very real need in an urban and mechanized civilization.

The Chronicles of America films and the Natural History films have continued to draw classes to the Museum in as great numbers apparently as in previous years. These showings have been supplemented frequently by other showings of films borrowed from the American Museum, the Children's Museum, the Y. M. C. A. and now and then from commercial film exchanges. Among these last was "Nanook of the North."

The visits of classes from the schools, public, private and parochial, club groups, special class groups, college students and design students have as in other years brought thousands to the Museum and demands to the docents for talks on every manner of object that the Museum contains.

In the spring Saturday afternoon gallery tours for the public, chiefly

on the current exhibitions, were given and on the whole were very well attended. Because the docents are so few in number it was not felt that it was possible to continue these tours in the fall; but it remains true that they are a sort of thing worth doing whenever it again becomes possible. In November the docents did participate in a somewhat similar enterprise, the gallery tours for members arranged for Mondays at 2:30 and Fridays at 11.

Special activities not already spoken of that deserve mention are the showing of the *Chronicles* in January and February on Saturday afternoons for the Council on Adult Education of the Foreign Born, a talk given at the Art Centre in February on the educational opportunities in the Brooklyn Museum, the beginning of the *Monthly School Bulletin* already mentioned, the making of charts of the Museum exhibitions to illustrate outside talks and the numerous visits to schools made by the docents, the entertainment of the Crippled Children in May at which time they were shown the Dutch East Indies exhibition and a motion picture on the subject and were amused and instructed by a Javanese Shadow Play given by the curator of oriental art, radio talks given on the Long Island and other Exhibitions and the history of painting in Brooklyn and the Christmas celebration in December.

The Christmas celebration for the children was particularly diverting. It took place during the Story Hour period on December 20th and was divided into three parts. The first part was the Javanese Shadow play given in the auditorium, the second a carol with the organ in the sculpture court sung by Miss Nina Wallace and when the other expected singers failed to materialize by members of the museum staff recruited at the last minute and including a curator, secretaries, modeller and a workman, and the third part the procession to the Christmas tree, very large and glowing, standing in the rotunda with the children's projects from the Saturday Art class and Miss Franklin's class set up near it.

The Museum's collections in fine and decorative art have been augmented during the past year by the addition of forty-five paintings and drawings obtained either by gift or purchase and twenty-five received as loans; also by a large number of other objects including sculpture, antiquities and decorative art objects. A detailed account of these may be found in the list of Accessions.

A number of paintings and other objects from the collections have been lent for exhibitions at other institutions.

The following special exhibitions have been held during the year:

Exhibition of Contemporary Belgian Painting, Sculpture and Applied Art, January 24 until February 24.

Exhibition of Original Drawings by Dr. Carl von Marr, January 24 until October 1.

Exhibition of Plans and Models of Projects by Prof. Behrens and

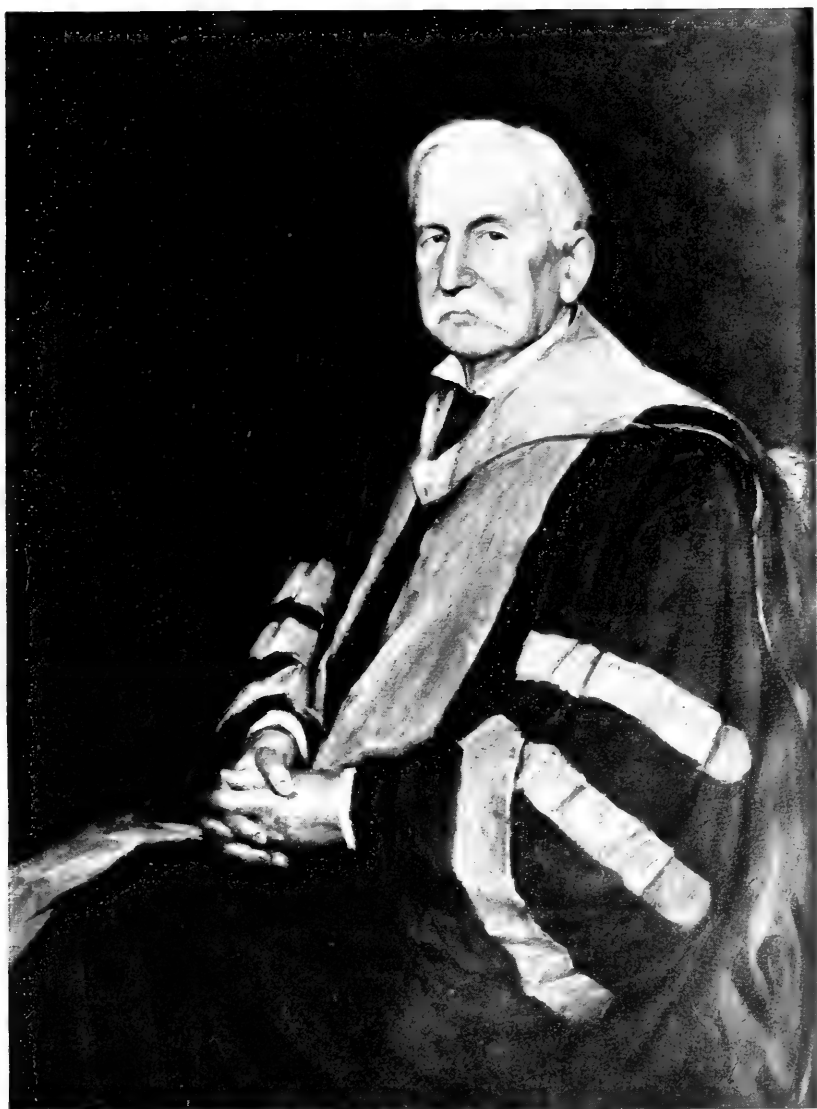

"DR. FREDERIC A. LUCAS"
One-time Curator in Chief of the Brooklyn Museum
By Stanley Middleton

his Pupils at the Master School of Architecture of the Fine Arts Academy in Vienna, April 21 until June 1.

Exhibition of Sculpture by Contemporary Artists, May 16 until December 1.

Summer Exhibition of Paintings by American and Foreign Artists, June 1 until October 1.

Exhibition of Oil Paintings by Brooklyn and Long Island Artists, November 21 until January 1.

Exhibition of Hispano-Peruvian Art, December 20 until September, 1931.

Exhibition of Contemporary Hungarian Art, December 25 until February 1, 1931.

During the summer months in the Department of Fine Arts, increased gallery space was acquired by dividing the former Early American Painting Gallery into four small rooms. This extra space was used for the installing of the black and white drawing of all schools and the European water colors.

The Department of Fine Arts lent a number of paintings for exhibition at the Sanitary Fair given by the Junior League of Brooklyn at the Hotel St. George. These paintings were by artists who had exhibited at the original Sanitary Fair in 1864 and one picture was the identical painting which was exhibited at that time. The Department of Decorative Arts lent a doll with wardrobe which was dressed for the original Sanitary Fair and which is the property of Mrs. Ira Downs.

On January 31st a small Guide to the American Rooms was put on sale. There were also put on sale thirty views of the rooms and at a later date several postcard reproductions of some of the rooms.

During the year a great many classes in architecture and Interior Decoration came to sketch in the American Rooms and an exhibition of sketches made by these classes was held for a short time in the galleries adjoining the rooms.

In the month of May about one-third of the collection of peasant art was placed on exhibition in the north gallery on the third floor so that it would be more easily available to students and the general public.

During March and April, Mrs. Virginia Carrington-Thomas gave an organ recital each Sunday afternoon at 4 P. M. and these recitals were attended by quite a large and enthusiastic audience. Beginning in November, Mr. R. Huntington Woodman gave an organ recital every Sunday afternoon at 4 P. M.

The following lectures have been given during the year:

Winter Course, Sunday afternoons:

- Jan. 5—"Shirlaw, the American" by Mr. Frederick Dellenbaugh.
 Jan. 26—"Teepee Fires and Northern Lights" by Col. Philip Moore.
 Feb. 2—"Contemporary Belgian Art" by Dr. Christian Brinton.
 Feb. 16—"Shadow Plays, Celebrated Court Dances and the Theatre of the Javanese" by Mr. Tassilo Adam.
 Feb. 23—"What *Is* Modern Art?" (Its Appreciation and Meaning) by Dr. Henri Barzun.

Spring Course, Sunday afternoons:

- Mar. 9—"Australia To-Day" by Mr. M. P. Greenwood Adams.
 Mar. 16—"Dutch East Indian Art Exhibition" by Mr. Tassilo Adam.
 Mar. 23—"The Icelandic Millennial Celebration," by Mrs. Thorstina Jackson Walters.
 Apr. 6—"The Minotaur and Its Labyrinth" by Dr. Rollin H. Tanner.
 Apr. 20—"Down to the West Coast of Central America" by Mr. George P. Engelhardt.
 Apr. 27—"The Architectural Movement in Vienna" by Dr. Peter Behrens.

Fall Course, Sunday Afternoons:

- Nov. 9—"Methods and Principles in Painting" by Mr. Philip M. Brody.
 Nov. 16—"Argentina and Adventuring in Patagonia" by Lt. Col. Charles Wellington Furlong.
 Nov. 23—"Iceland" by Dr. Clyde Fisher.
 Nov. 30—"What Do We See?" by Miss Mary Cecil Allen.
 Dec. 7—"Modern Architecture—Here and Abroad" by Miss Katherine S. Dreier.
 Dec. 14—"Some Wonders of the Heavens" by Prof. Gregory M. Walcott.
 Dec. 21—"Some Lands of the Mediterranean" by Mr. Gardner Wells.
 Dec. 28—"The Medici Family and the Art of Florence" by Dr. Hugo M. Wendel.

The following organ recitals were given:

- Jan. 12—"Organ Recital" by Mr. Clarence Dickinson.
 Jan. 19—"Organ Recital" by Mrs. Virginia Carrington-Thomas.
 Feb. 9—"Organ Recital" by Edwin Grasse.

The following special lectures have been given:

A special course of four lectures on Thursday mornings; winter course, as follows:

- Jan. 16—"Styles in France under Louis XV" by Mme. Henry Carod-Delvaile.

- Jan. 23—"Home Life in the Balkans" by Miss Agnes Ethel Conway.
 Jan. 30—"The French Couture and its Museum Inspiration" by Mme. Hélène Volka.
 Feb. 6—"The New Silhouette Declares its Museum Origin" by Mme. Hélène Volka.

A special spring course of four lectures on Thursday mornings, as follows:

- Two lectures on Art in Dress by Miss Fern Bradley.
 Apr. 3—"The New Spring Fabrics and Colors."
 Apr. 10—"Line and Silhouette of Spring, 1930."
 Two lectures on Lace—How to be a Connoisseur.
 Apr. 24—"How to Know Lace Periods."
 May 1—"How to Know Lace Technique."

A special fall course of four Thursday morning lectures, as follows:

- Oct. 30—"1931 Fashions and their Shadows as Reflected in the Museum" by Mrs. Mary Brooks Picken.
 Nov. 6—"History's Fashion Parade: Through the Reign of Louis XIV" by Miss Rosalie Rathbone.
 Nov. 13—"History's Fashion Parade: Since the Reign of Louis XIV" by Miss Rosalie Rathbone.
 Nov. 20—"The Peasant Costumes in the Museum Collection" by Miss Mary Evans.

The use of the Print Department which is combined with the Library shows the same proportionate increase. The attendance here was checked off at 50,007, a gain of 4,000 over the previous year. The etching press was used 264 times, and the number of exhibitions held in the Print Galleries were far in excess of 1929.

In January was held the 14th Annual Exhibition of the Brooklyn Society of Etchers; in February an Exhibition of Birds and Beasts in Etching and Block Prints, and the 12th Annual Exhibition of The Brooklyn Society of Miniature Painters; in March and April the Annual Exhibition of Artistic Photography under the auspices of the Department of Photography of the Brooklyn Institute of Arts and Sciences. In May an Exhibition of Competitive Posters for World's Fair, 1933, and a group of Scandinavian Posters; June to September, the Fourth Annual Exhibition of American Block Prints assembled by the Print Club of Philadelphia; in October an Exhibition of Polish Color Designs; in November, an Exhibition of Modern Austrian Wood Block and Color Prints; in December, Costumes and Stage Designs executed for the Little Theatre Opera Company.

Numerous process exhibits were sent to high schools.

The important event of the year was the acquisition by purchase of the library of the late Stewart Culin, for many years until his death in 1929, Curator of Ethnology at this Museum. The collection is particularly strong in books on China and Japan, India and Tibet, the peasant art of Southern Europe, the North American Indians, Negro Art and costume, and numbers, exclusive of duplicates, about 4,236 books and pamphlets and approximately 2,775 periodicals and pamphlets. 2,108 volumes in fifteen languages were catalogued by a summer force of four extra cataloguers and placed on the shelves but the Hungarian books and periodicals and pamphlets remain to be done. The Japanese books are roughly classified on the shelves but are not yet catalogued.

The gift from Dr. Herman T. Radin of a collection of four or five hundred posters, covering travel and other European posters, was a welcome addition to our poster collection.

Another important gift was a collection of 626 mounted photographs covering art and travel, from the Misses Van Vleck.

The next outstanding item is the increase in loans of lantern slides and mounted pictures and plates, 14,231 slides and plates having reached 170,386 people, an increase of 2,458 and 54,622 over last year.

We have subscribed to The Art Index which started September, 1929. This long-talked-of index to art periodicals has already proved invaluable and, though expensive, will soon pay for itself.

Special talks and table exhibitions have been arranged at the request of teachers and clubs.

LIBRARY GALLERY

The following exhibitions have been held in the Library Gallery :

January

Extension of Exhibition of Brooklyn Society of Etchers (overflow from Print Gallery).

February-March

Exhibition of color plates showing Modernistic Design, from the Library Collections, arranged for the schools.

April

Exhibition of the year's work of Kate Mann Franklin's classes in color and design. This opened with a tea on April 3rd which was attended by about 200.

May

Exhibition of Posters, including the coming World's Fair Posters and a collection of Scandinavian Posters.



"HEAD OF A BOY"
By Frank Currier

June 4th-6th

Exhibition showing the History of Architecture, arranged for the Art Department of the Girls' Commercial High School.

June 8th-22nd

Exhibition of work of graduate art students of the Alexander Hamilton High School who had studied under Morris Greenberg, recent head of that department.

September

Exhibition of Public School Children's Work, pupils of Miss Franklin's teachers' group.

October

Exhibition of Modern Poster and Color Prints, from the Library Collections.

Exhibition of Block Prints and Lithographs, at the request of the School Art League.

Exhibition of Holbein Prints, made at the request of Erasmus High School.

November

Exhibition of Pencil Drawings by Milton Smith Osborne.

December

Exhibition of Design pertaining to Christmas.

Exhibitions have also been sent to high schools and loans have been made to branch libraries in connection with exhibitions on special subjects.

On May 7th, the Librarian was one of the speakers at the Art Center's Celebration of its Tenth Anniversary, her subject being "The Community as Served by the Museum of Art," and she also gave a talk on "Prints with Special Reference to Book Illustration" before the Long Island Institute on May 8th.

The library has been represented at the meetings of the New York Library Club during the year.

The library has been quick to re-act to social as well as other activities of the city, in meeting the demands for authentic costume data in connection with the Artists' Ball given by the Painters and Sculptors of Brooklyn in January and the Sanitary Fair later in the season.

Publishers, lecturers, textile, costume and other designers, clubs, artists, interior decorators, commercial artists, the School Art League, undertakers, department stores, occupational therapists, public school teachers and pupils, art schools and their instructors, librarians and many others are among our users.

The afternoon session of the Long Island Institute for the librarians of small towns at the western end of Long Island was held at the Museum Library in May.

The Saturday afternoon personally conducted sailors' parties from the Navy Y. M. C. A. numbered 106.

In addition to several temporary exhibitions arranged in the department of ethnology during the year a considerable amount of Museum material was reinstalled and placed on permanent exhibition.

In February Miss A. E. White's Pueblo and Kiowa Indian drawings from the Southwest were shown in the corridor leading to the Japanese Gallery. During the next month a most interesting exhibit of Dutch East Indian art was opened and remained on view until May 15th.

The Ainu material in the Museum was placed on exhibition in the hall outside of the auditorium. Other reinstallations included the Southwest Indian material and a permanent exhibit of Japanese art which was opened by the Japanese consul-general in October.

Mr. Desmond Holdridge returned from a Museum expedition to the region between the Amazon and Orinoco in South America, bringing with him interesting specimens and reports.

During the summer Dr. Herbert J. Spinden attended the 24th Congress of Americanists at Hamburg where he presented a paper on *Maya Dates and What They Reveal* which had been published by the Brooklyn Museum as Science Bulletin, vol. IV, No. 1. Mr. Tassilo Adam also visited Europe studying oriental installation in many museums.

In the Natural History Department ten gallery talks on bird and mammal topics were given to students of the Public and High schools during the autumn. During the same period birds and mammals were loaned to the school teachers for class work. This material was utilized before more than 4,350 students.

In the west gallery on the first floor fourteen habitat groups of the larger North American Mammals have been installed, viz: Alaska Fur Seal (14 specimens); Atlantic Walrus (3); Stellers Sea Lion (5); Polar Bear (1); Black Bear (4); Arctic Fox (6); Red Fox (9); Musk Ox (3); Sanoran Beaver (6); Virginia Deer (5); Rocky Mountain Goat (5); White Sheep (5); Alaska Moose (3), and Mountain Lion (3). The last three are new to the collections. All of the animals are placed amid reproductions of their natural haunts.

On the third floor the section formerly used by the curator of Lepidoptera has been opened into the Long Island Bird Room. Three bird groups were installed, viz: the Wandering Albatross, the Sooty Albatross and the Hoatzens.

The cases containing the exhibit "Mechanism of Flight," Long Island Mammals, Bird Plumes, Long Island Reptiles and Batrachians, and the

Isaac Walton exhibit have been relined, painted and specimens rearranged. Four new mammals (Little Brown Bat, Great Brown Bat, Long-tailed Shrew and Short-tailed Shrew) were added to the case of Long Island Mammals.

In the Long Island Bird Room about twenty additional birds were added among the number a Rough-legged Hawk in the black phase of plumage, also Goshawk, Red-tailed Duck, Cooper, Sharp-skinned and Marsh Hawks in immature plumage, a European Widgeon (adult male), Dammy Ducklings of the Hooded Merganser, Loon, Shoveler, and Buff-head Ducks.

The owls have been shifted to another case to bring them in proper sequence with the other birds of prey.

The case containing bills, feet, wings and tails of birds showing adaptation to the birds' modes of life has been rearranged and a few additions made.

In the hallway alcove, next to the L. I. Bird Room the Egg Collection has been arranged in five glass-topped flat cases. Seventeen colored plates from Audubon's Birds of America have been framed and hung on the walls of this section.

In the Vertebrate Hall all of the specimens (fish, reptiles, birds and mammals) have been rearranged, and new specimens added.

In the adjoining section the cases containing the exhibits "Man's Place in Nature," "The Struggle for Existence," "Variation in Nature," "Variation under Domestication," "Adaptation to Environment" and "Albinism and Melanism" have been relined, painted and rearranged.

During the past year this department has to some extent, cooperated with the Children's Museum in the repair and identification of material; also in supplying a considerable number of specimens of bird skins for mounting.

Accessions

Department of Fine Arts

PAINTINGS

These paintings are in oil, unless otherwise specified.

Presented by:

ANONYMOUS

"Christ in the Temple" (water color) by Paul Thevenaz.

MRS. JOHN W. ALEXANDER

"Nude" by Charles Conder.
"Head of a Boy" by Frank Currier.

MRS. CHARLES R. BAKER

"Portrait of Susan Thursby" by S. S. Osgood.
"Portrait of Emily Baily" by S. S. Osgood.
"Veiled Madonna" by Sassoferrato.
"Girl with Guitar" by Bonifacio.

MR. EDWARD C. BLUM

"Chaissons House" by Ogden M. Pleissner.

MISS CHARLOTTE CULLEN

"Villa d'Este, Cypress Allée" (water color).
"Church Port, Lequieto" (water color).
"Leap, Ireland" (water color), by Charlotte Cullen.

MISS KATHERINE S. DREIER

"Tiger Lilies" (water color) by Leon Carroll.

FRIENDS OF THE ARTIST

"At Port" by Armand Wargny.

MR. GEORGE S. HELLMAN

"Landscape" by Merton Clivette.
"Ramparts of Zion" by Rubin.

MR. ALFRED W. JENKINS

"Forest Landscape" by Asher B. Durand.
"Flowers" by Carl Sprinchorn.
"Holland Landscape" by J. H. Weissenbruck.
"Vesuvius" by John Kellogg Woodruff.

MRS. JESSE W. RENO

"At the Milliners'" by Medard Verburgh.

MR. WALTER ROSEN

"Unfinished portrait of Mrs. Walter Rosen" by Ambrose McEvoy.

MR. STANLEY G. MIDDLETON in memory of his brother, CLIFFORD L. MIDDLETON

"Portrait of Dr. Frederick A. Lucas" by Stanley G. Middleton.

CHILDREN OF WILLIAM AUGUSTUS WHITE AND HARRIET HILLARD WHITE, in their memory

"Landscape" by George Inness.

MRS. HORACE WILLISTON

"Lake Superior" by Walter Shir law.

PURCHASES

"Portrait of the Artist's Wife" by R. A. Blakelock.
"Portuguese Girl" by Charlotte Blass.

"Still Life" by Matilda Brownell.
"Fort Lee Ferry" by Glenn O. Coleman.

"Oarsmen on the Schuylkill" by Thomas Eakins.
 Two gouache paintings each entitled "North African Woman" by Susan Frazier.
 "Trinity Church and Wall Street" by Bertram Hartman.
 "Arab Merchant" by A. Jacovleff.
 "Eagles Chasing a Hare" by Bruno Andreas Liljefors.

"Women of the Street" by Frans Masereel.
 "Calendulas" by Jeanie Gallup Mottet.
 "Lois" by Eugene Speicher.
 An unfinished oil painting by Abbott Thayer.
 "Portrait of Samuel Jones' Son" by Jeremiah Theus.

LOANS

Lent by:

ANONYMOUS

"The White Clown" by Walt Kuhn.

ANONYMOUS

"Still Life" and "Still Life" by Charles Willson Peale.

MRS. FRANK L. BABBOTT, JR.

"Landscape" by George de Forest Brush.

MR. MICHEL BENISOVITCH

"The Last Judgment," Flemish, 15th Century.

MR. EUGENE H. BLOCK

An oil painting by Botticelli.

MR. WALTER H. CRITTENDEN

"Lobster Men" (water color) by Winslow Homer.
 "Scene in Holland" by J. H. Weisenbruck.

MRS. PRUYN HARRISON

"A Winter's Dream" by William H. Singer, Jr.

MR. CHARLES B. HESTER

"Portrait of Dr. Charles R. Baker" by Unknown Artist.

MR. T. H. RIGGS MILLER

Four paintings by Axel Lund, as follows:

"Fall Scene, Fox River"
 "Day in July"
 "Mid-Winter"
 "Moonlight Shadows."

MR. HAROLD T. PULSIFER

"The Army Teamsters" by Winslow Homer.

MR. BAYARD W. READ

"The River" by C. F. Daubigny.
 "Sunlit Landscape" by M. V. Diaz.
 "Landscape" by M. V. Diaz.
 "Autumn Landscape" by George Inness.
 "Landscape" by Charles Messonier.
 "Landscape" by Theodore Rousseau.
 "Landscape" by Theodore Rousseau.
 "Landscape" by Emile Van Marcke.

MR. GORDON STEVENSON

"Portrait of William J. Locke" by Gordon Stevenson.

MRS. G. THOMSON PARKER

"Hoarfrost" by Gustav Fjaestad.

DRAWINGS. GIFTS.

Presented by:

ANONYMOUS

"Coral Pinnacles in the Lagoon of Maraa, Tahiti" and "Bream in 25 feet of water off the coast of Scotland" (pastels) by Zarh H. Pritchard.

Two crayon drawings by C. B. J. de Saint-Mémin, as follows:

"James Alexander Fulton of Mount Erin" and "Elizabeth Bland Mayo (his wife) of Powhatton Seat."

"Baby in White Cap" (pastel) by
Margaret Bucknell Pecorini.
"Cows" (crayon) by Jane Poupe-
let.

"Chinese Boy" (crayon) by A.
Jacovleff.

SCULPTURE. GIFTS.

Presented by:

MRS. CHARLES R. BAKER

"Sarah Baker Hester" (marble)
by William Ordway Partridge.
"Alfred, Lord Tennyson" (plas-
ter) by William Ordway Par-
tridge.

MISS KATHERINE S. DREIER

"Ted Shawn and Margaret Gra-
ham—The Tango" (glazed
porcelain).

MR. CHARLES S. PETERSON

"Wings" (bronze) by Oskar J.
W. Hansen.

MRS. FREDERIC B. PRATT

Two marble reliefs, Italian, 16th
Century, by Giovanni di Mon-
torsoli.

MRS. CHARLES CARY RUMSEY

"The Dying Indian" (bronze) by
Charles Cary Rumsey.

MRS. DORIS ULMANN (bronze)

"Recumbent Figure" by Sava Bot-
zaris.

PURCHASES

"Reclining Torso" (ceramic) by
Alexander Archipenko.
"Mexican Madonna" (wood) by
Phidias Alexandre.
"Volupté" (bronze) by Arthur Lee.
"J u i n" (bronze) by Constantin
Meunier.

"Tristram and Iseult" (stone) by
Andrew O'Connor.

"Ted Wagner" (wood) by Emile
Zettler.

Carved group, Augsburg, about 1500.

LOANS

Lent by:

MR. FRANK L. BABBOTT

Marble bust of a youth, "Francesco
I d'Este, Duke of Modena," 17th
Century.

MRS. MANYA KONOLEI-BARNWELL

Five pieces of sculpture by Many
Konolei, as follows:

"Mother of the Congo," "Joy," "The
Cossack," Hermaphrodite," "A
Fragment" (Christus).

MR. ROBERT LAURENT

A Greek marble torso with pedestal.

MR. LEOPOLD STOKOWSKI

An antique Greek torso of a young
boy, entitled "Eros."

Accessions

Department of Decorative Arts

FURNITURE. GIFTS.

Presented by:

MR. FRANK L. BABBOTT

A table, walnut, Italian, 16th Century.

MISS ANNA FERRIS

A sideboard, mahogany, and a game table, mahogany, early 19th Century.

MR. CHARLES D. PLATT

A walnut table, Italian, 16th Century.

PURCHASES

Six fire sets.
Three pairs of andirons.
Six chairs.

Armchair, Italian, 16th Century.
Looking glass.

LOANS

Lent by:

MR. FRANK L. BABBOTT

A chair, probably Italian or Spanish, 16th Century.

MRS. PRUYN HARRISON

A settee and a chair, Adams period.

MR. DAVID H. LANMAN

A roundabout chair with high back.

MRS. G. THOMSON-PARKER

A set of furniture, style of Louis XV.

SILVER, PEWTER, JEWELRY, ETC. GIFTS.

Presented by:

MISS MARY S. FRENCH

A silver tablespoon, English, 18th Century.

MRS. FREDERIC B. PRATT

A set of four pewter measures.

An inkstand, pewter, English, 17th Century.

ARCHITECTURAL ORNAMENT AND DETAIL. PURCHASES.

An old doorway.

GLASS AND CERAMICS. GIFTS.

- | | |
|--|---|
| <p>Presented by:</p> <p>ANONYMOUS
A cup with handle, Chelsea, 18th Century.</p> <p>ESTATE OF RUTH P. BAILEY
A Royal Vienna vase.</p> <p>MRS. LOUIS FELDMANN in memory of
LUTHER FELDMANN</p> | <p>A glass bottle with stopper, 19th Century.</p> <p>MRS. FREDERIC B. PRATT
An English salt-glaze pitcher, early 19th Century.</p> <p>MISS LOUISE ZABRISKIE
Two glazed earthenware dishes.
A Staffordshire plate.
A Canton Ware plate.
A Lowestoft plate.</p> |
|--|---|

PURCHASES

- A punch bowl, Lowestoft, 18th Century.

LOANS

- | | |
|---|--|
| <p>Lent by:</p> <p>MR. FRANK L. BABBOTT
A majolica dish, Italian, Urbino, 17th Century.</p> <p>MRS. PRUYN HARRISON
A pair of Lowestoft vases.
A Celadon Chinese vase.</p> | <p>LIEUT. AND MRS. HALLSTED L. HOPPING
A compote with cover, Sandwich glass, 1st half of 19th Century.</p> |
|---|--|

TEXTILES. GIFTS.

- | | |
|--|--|
| <p>Presented by:</p> <p>MISS MARGARET S. BEDELL
An apron, American, 19th Century.
A bedspread, American, 19th Century.</p> <p>MISS EMMA A. BROCKWAY
A lace cap, American, 19th Century.</p> <p>MRS. E. B. BUTLER
A child's dress, 1852.
A pieced quilt for a doll, 19th Century.</p> <p>MISS MARGARET M. CULLEN
A piece of crewelwork embroidery, Mexican, 19th Century.</p> | <p>MRS. ANNA DUNHAM EVANS
A sampler, American, 1826.</p> <p>FINNISH WOMEN'S ORGANIZATION OF BROOKLYN "Kalevan Naiset-Anniken Tupa"
A Finnish rug.</p> <p>MRS. J. LESTER KEEP
A dress, made by Worth, Paris, c. 1870.</p> <p>MISS GERTRUDE F. MERRILL
A child's shirt, middle 19th Century.
A child's dress, middle 19th Century.</p> |
|--|--|

MRS. ELIOT NORTON

Two dresses, American, early 19th Century.

A dress, American, c. 1860.

A piece of brown silk brocade, c. 1860.

COMMODORE CHARLES T. PIERCE in memory of his wife, CAROLINE LOW PIERCE

A Cashmere shawl.

MRS. FREDERIC B. PRATT

A dress, made in Paris, 1887.

MISS JANE KENDE RAKHIT

A pillow case, Hungary, 19th Century.

MRS. MARY H. SULLY

Three pieces of embroidery, 18th Century.

A piece of homespun with appliqué chintz, 1821.

A printed cotton handkerchief, 18th Century.

MISS CATHERINE S. SUNDGREN

A wool wall hanging, Swedish.

MRS. FREDERICK TANNER

A dress, moiré silk, Patou, 1929.

MRS. STEPHEN VALENTINE

A Friend's shawl.

MRS. ALBERT VAN WYCK

A dress, 1890.

MRS. WILLIAM C. WALLACE

A dress with feathers, court train, etc., c. 1910.

MRS. WILLIAM C. WALLACE

A prayer mat, Spanish, 18th Century.

MRS. EDWIN C. WARD

A dress, French, c. 1875.

MISS MAUD L. WATERMAN

A vest, c. 1880.

Two pairs of gentleman's trousers, early 19th Century.

A pair of pantalets, 19th Century.

Child's clothing, 19th Century.

MISS MARTHA WOODWARD WEBER

A man's hat, 1848.

A silk dress, c. 1865

A silk dress, c. 1880.

A parasol.

A doll and trousseau.

MISS NELL WITTERS

A woman's night cap, American, middle 19th Century.

A child's dress, American, c. 1885.

A night gown, American, middle 19th Century.

PURCHASES

A silk handkerchief, English, 1st half of 19th Century.

A Watteau gown, Norwegian, 18th Century.

The uniform coat of Col. William Taylor of the Connecticut Regiment, 1776.

A shawl, said to have been made of tree fibre and brought from an island in the Pacific by a sea captain about 1850.

A sleeve and a pair of sleeves, parts of peasant woman's costume from Salamanca, Spain, 18th Century.

A collection of textiles.

LOANS

Lent by:

MR. FRANK L. BABBOTT

A Verdure tapestry, Italian, 17th Century.

MR. LOUIS S. CATES

A Gobelin tapestry, 17th Century.

MR. RICHARD C. GREENLEAF
Four costumes: two from Sweden,
one from Bohemia, one from
Rome—and other accessories.

MISS FRANCES MORRIS
Bobbin lace, English or Netherland-
ish, 1661.
Embroidered linen and cutwork,
Italian, 16th Century.
Bobbin lace, Milanese, early 18th
Century.

MISS HELEN PARKHURST
Three early American coverlets.

MRS. EDWIN C. WARD
A black lace shawl, Chantilly, c.
1875.

MEDALS. GIFTS.

Presented by:
EASTERN AIR TRANSPORT, INC.
A bronze medal by Julio Kilenyi
commemorating the inauguration
of passenger schedules from New
York to Atlanta and Miami.

MR. ALFRED D. FLINN
A bronze medal, "The Guggenheim
Aviation Medal."

MISCELLANEOUS. GIFTS.

Presented by:
MISS MARGARET S. BEDELL
A collection of bead bags.
MISS BEATRICE BODIN
Two snuff boxes, English, 18th Cen-
tury.
A Wedgwood medallion, English,
18th Century.
MISS VIRGINIA BUTLER
A pair of curling irons, American,
middle 19th Century.
MISS MABEL CHOATE
A Spanish fan.
Two Chinese fans.
MR. RICHARD R. COGGIN
Scales for weighing coin, English,
19th Century.
MISS CHARLOTTE ELIZABETH DUDLEY
A pillion trunk.
A wooden trunk.
A basket.
A child's parasol, c.1870.
MISS MAY GELSTON
A wool winder from a Long Island
farmhouse.

MR. ALBERT L. GROLL
A spinning wheel and flax, 19th
Century.
MRS. ELLEN A. HUTTON
A hat of white horsehair, about 75
years old.
MISS MARGARET RANTOUL
A wooden doll dressed in costume
of early 19th Century.
MR. R. MARTINE REAY
A costume or fashion doll, German,
c.1725.

Presented by:
MR. WILLIAM SVENDSEN
A pair of wooden shoes with leather
piece over instep, Dutch.
MISS MAUD L. WATERMAN
A bonnet, c.1880.
A watch chain, c.1840.
A fan.
MRS. ELIZABETH WOOD
A doll dressed in the costume of
18th Century.



"THE DYING INDIAN"

(Bronze)

By Charles Cary Rumsey

LOANS

Lent by:

ANONYMOUS

Two sets of old books for use in the American rooms.

MRS. PRUYN HARRISON

Two paintings on glass, "Lady Lenox" and "Lady Broughton."

MR. LUKE V. LOCKWOOD

A pair of andirons, c.1800.
Two pairs of candlesticks, 18th Century.
A pair of candlesticks, c.1690.

MRS. ELIOT NORTON

A walking stick said to have been used by John Ruskin.

Accessions

Department of Prints

GIFTS

From

MICHEL BENISOVITCH
32 engravings.

MRS. W. C. HOWARD
2 engravings, viz:
"L'Enlevement de Dejanire", by
Bervic after Guido Reni.
"L'Education d'Achilles", by Ber-
vic after I. B. Regnault.

THOMAS LAMB
1 engraving:
"The Signing of the Death War-
rant of Lady Jane Grey" en-
graved by Charles Burt after
Daniel Huntington.

MRS. GEORGE W. MENSCHING

2 engravings, viz:
"Lady Washington's Reception",
by A. H. Ritchie after Hunt-
ington.
"Scene of a Wedding", engraver's
and painter's names not given.

MRS. FREDERIC B. PRATT

1 German Birth Certificate of 1707.

PAUL STETSON

"View of the Old City Hall, Wall
Street, in the Year 1789".

PURCHASES

JOHN TAYLOR ARMS
"Basilica of the Madeleine", Etching

GIFFORD BEAL
"Tanning of the Nets", Etching.

2 Belgian Prints, viz:
JULES DE BRUYCKER,
"Jan Palfyn House, Ghent".
Etching.
FERNAND FERHAEGEN,
"La Ronde de Gilles".

EDWARD BOREIN
"Cantina de Las Palomas". Etching.

ADOLF DEHN
"Austrian Alps". Lithograph.

EMIL GANSO
"Salzwedel". Etching.

ALBERT L. GROLL
"The Temples of New Mexico".
Etching.

GEORGE ("POP") HART
4 Lithographs, viz:
"Mexican Orchestra".
"Grinding, Fez".
"Tea Garden, Fez".
"Boi Galand, Fez".

CLEMENT HAUPERS
"La Petite Chaumiere, Paris".
Etching.

VICTORIA EBBELS HUTSON
"Still Life". Lithograph.

HANS JAEGER
"Donkey Cart".
"Tempest".

GEORGINA KLITGAARD
"Two Bulls."

MARTIN LEWIS
"Glow of the City". Etching.

ADRIAAN LUBBERS
10 Lithographs of New York City.

LEO J. MEISSNER
"Green Pastures".

F. LOUIS MORA
"Somewhere in Arizona". Etching.
11 Norwegian Prints, viz:
Mons Breidvik,
"From Raundalen, Voss".
Arent Christensen,
"Ister Valley's Peaks".
Otto Johansen,
"From Telmarken".
Alfhild Børsum Johnsen,
"An Evening in March".
Sverre Johnsen,
"Hellekilen".
Arne Kavli,
"Henrik Ibsen (Caricature)."
Johannes Kolbel,
"An Old Woman"
Guido Schjölberg
"Snow".
H. K. Stabell,
"Storm".
Inger Sverdrup,
"Night".
Olaf Willums,
"New Snow".

GUIDO SCHJÖLBERG
"Barthgaarden, Krager".

FREDERICK T. WEBER
"Peck Slip, New York". Etching.

JAMES LESESNE WELLS
"African Phantasy". Block Print.

JAMES MCNEILL WHISTLER
4 Lithographs, viz:
"The Duet".
"The Sisters".
"The Forge: Passage du Dragon".
"Little London Model".

C. JAC YOUNG
"Winter Poetry". Etching.

Accessions

Department of Ethnology

GIFTS

Presented by:

- | | |
|--|---|
| <p>MR. TASSILO ADAM
Magic designs on paper, Batak.</p> | <p>MR. GEORGE H. FORD
Scarf, Tugu Islands in South Sea Islands.</p> |
| <p>MRS RUTH TISHNER COSTANTINO
Egyptian wood panels.</p> | <p>MRS. LUCY M. C. ADDOMS
British East African collection of jewelry, implements, costumes, baskets, etc.</p> |
| <p>MR. GEORGE D. PRATT
Peruvian textiles.</p> | <p>MR. AUGUST PETERS
Chinese tin pipe.</p> |
| <p>MR. TASSILO ADAM
Batak textiles.</p> | <p>MRS. FREDERIC B. PRATT
Javanese dish and Japanese baskets.</p> |
| <p>MISS CHARLOTTE E. DUDLEY
Eskimo, Egyptian and Am. Indian objects.</p> | <p>MRS. CHARLES P. PETERMAN
Japanese pocketbook and fans, Chinese box and Negro bag.</p> |
| <p>MR. FRANK L. BABBOTT, MISS A. E. WHITE AND MRS. J. M. HOWELLS
Persian curtain</p> | <p>MR. EDWARD A. WYATT
American arrowheads, spearheads and shark's teeth.</p> |
| <p>MISS SOPHIE MORGEN
Wooden ladle, Jerusalem.</p> | <p>MR. FRANK L. BABBOTT
Japanese ceramics.</p> |
| <p>PROF. ADRIAN BARNOUW
Brass lamp, Sumatra.</p> | <p>BEQUEST OF DR. JAMES S. WATERMAN
Chilkat Indian blanket.</p> |
| <p>MRS. FRANCIS M. VON ARDYN
Japanese porcelain teapot.</p> | <p>MRS. BESSIE C. WORKMAN
Chinese ivory boat.</p> |
| <p>MR. M. D. C. CRAWFORD
Drawings of van Kerckhoff textiles.</p> | <p>MISS SARAH S. WALDEN
Mexican gourd, Panama figure, Vancouver Island baskets.</p> |
| <p>MR. FRANCIS A. WILSON
Turkish inkhorn and model of Chinese junk.</p> | <p>MISS ELIZABETH SCHULZ
Algerian jewelry.</p> |
| <p>MR. JOHN CONDON
Navajo blankets.</p> | <p>HERMAN AND PAUL JAEHNE
Japanese porcelain jars and beakers.</p> |
| <p>MRS. TASSILO ADAM
Javanese white batik.</p> | <p>MR. J. E. PONTE
Bolivian dolls, cap, bags, figures on wire and carved stone figures.</p> |
| <p>MRS. E. MARTIN
Chinese book about games.</p> | <p>MRS. FREDERIC B. PRATT
Balinese straw case and Japanese saké bottle with two cups.</p> |

LOANS

Lent by:

MRS. L. H. ROVERE

Chinese screen embroidered on silk.

MISS MARTHA WEINSTEIN

Japanese embroidery.

MR. FRANCIS A. WILSON

Chinese wood carving.

ESTATE OF MISS ELIZA M. NIBLACK

Balinese wooden figure.

PROF. ADRIAN BARNOUW

Dutch East Indies collection.

MR. F. W. STUART, JR.

Persian rug.

MISS FRANCES MORRIS

Japanese costumes and Korean costumes.

DR. & MRS. FRANK L. BABBOTT, JR.

Japanese temple screens.

MR. WESLEY STRAIT

Sioux Indian beadwork.

HERMAN AND PAUL JAEHNE

Japanese, Chinese, Indian and Persian bronzes, pottery, brocades, paintings, etc.

PURCHASES

Balinese gateways.

Mexican saltillo sarape.

Am. Indian beaded pouch.

Culin library, maps and ethnological specimens.

Drawings of frescos at Tizatlan, Mexico.

South American pottery and other ethnological specimens.

Peruvian textiles and pottery.

Algerian jewelry.

Bolivian textiles, figures, shoes, hat and bags.

Japanese Wajang costume.

Accessions

Department of Natural Science

GIFTS

Presented by:

MR. J. MORGAN

Specimen of sandstone with fine impression of a large fossil leaf.

MR. ADAM RANK

Cocoons and eggs of the silk moth *Bombyx mori*.

MR. H. B. PARKS

Specimens of honey bee and sections of comb, showing worker, drone and queen cells to be used for the school loan collection of Central Museum and Children's Museum.

Specimens: 3 pinned queen bees and 6 in alcohol; 6 sections of combs.

MR. HAROLD LOCKWOOD

Two specimens fossil limestone.

MR. EDWIN G. LAING

6 specimens of Tree snail shells.

ANONYMOUS

A Northern Flicker—left at the Museum and was mounted and placed in the loan collection.

Accessions

Library

GIFTS

Presented by:

- MRS. TUNIS G. BERGEN
 "Het Land van Rembrandt", by C.
 B. Huet. 3 vols.
- ALICE C. CHASE
 "Spanish Ironwork", by Arthur and
 M. S. Byne.
- MRS. HORATIO CONNELL
 "Aquarels of Dusseldorf Artists",
 executed by Arnz & Co.

- ANNA FERRIS
 14 Japanese books.
- A. W. JENKINS
 8 volumes; also postcards.
- THOMAS LAMB
 17 volumes.
- MRS. H. L. SPARKS
 10 volumes.

LIBRARY DONORS

	<i>Bound</i>	<i>Unbound</i>
Alaska—Agricultural Experiment Station		1
American Anthropologist		2
American Art Association, Anderson Galleries, Inc.		28
American Association of Museums		3
American Federation of Arts		1
American Institute of Graphic Arts		1
Amsterdam—Koloniaal Instituut		1
Art Students' League of New York		1
Ball, H., & Graupe, P.		3
Basel—Oeffentliche Kunstsammlung	3	
Bergen, Mrs. Tunis G.	3	
Boerner, C. G.		4
Boston Museum of Fine Arts		2
Boston Society of Natural History, The.....	1	
Braun & Cie		2
Brooklyn Botanic Garden		1
Brooklyn Edison Co., Inc.		1
Brooklyn Institute of Arts and Sciences.—Children's Museum..		1
Brooklyn Institute of Arts and Sciences.—Education, Dept. of...		1
Brooklyn Institute of Arts and Sciences.—Museum.....		4
Brooklyn Institute of Arts and Sciences.—Museum.—Decorative Arts, Dept. of	1	1
Brooklyn, Packer Collegiate Institute.....		1
Bryn Mawr College		1
Buffalo Fine Arts Academy, The.....		1
Canada.—Agriculture, Dept. of		1
Canada.—Interior, Dept. of		1

	<i>Bound</i>	<i>Unbound</i>
Canada.—National Gallery		2
Carnegie Corporation.—Visitors' Grant Committee.....		1
Carnegie Foundation for the Advancement of Teaching.....		1
Carnegie Institute, Pittsburgh, Pa.	1	
Cassirer, Paul		6
Chase, Miss A. C.	1	
Chicago, Art Institute of		1
Chicago, Arts Club of	1	
Cincinnati Art Museum		1
Cincinnati Museum		1
Cincinnati Museum Association		2
Cleveland, Ohio.—The Union Trust Co.		1
Collectors' Club		1
Colorado Mountain Club, The.....		1
Connell, Mrs. Horatio	1	
Cooper Union, New York (city)		1
Copenhagen.—Statens Museum fur Kunst.....		3
Corcoran Gallery of Art.—Art School.....		1
Coster, Mrs. Esther	2	
Dakota, South.—State Geologist		2
DeMotte, Inc.		1
Dennison Manufacturing Co.		1
Devine, Herbert J., Galleries.....		1
Dighton, Basil		1
Dodsworth, Mr. and Mrs. J. W.	1	
Dunton, W. R.		2
Dunton, W. R. & Dunton, Edna.....		1
Earle, Mrs. W. P., Jr.		2
Emergency Conservation Committee, New York City.....		1
European and American Art Committee, (The).....		1
Farina, Pasquale		1
Ferris, Miss Anna	8	6
Field Museum of Natural History.....		1
Florida, University of		1
Florida.—Agricultural Experiment Station.....		1
Freeman, S. T. & Co.		2
Gallerbach, E.		1
Geneva.—Société de Physique et d'Histoire Naturelle.....		1
Gilhofer, H. and Ranschburg, H.		2
Glasgow University	2	2
Goodyear, Evelyn		1
Groom, W. P.		1
Hamburg.—Kunsthalle		1
Hamburg.—Zoologische Staatsinstitut und Zoologische Museum.		1
Harlow, McDonald & Co.		1
Harper & Bros., Publ.	1	
Hartford, Conn.—Wadsworth Atheneum.—Morgan Memorial...		1
Harrison, Elliot	1	
Harvard University.—Germanic Museum.....		1
Hasbrouck, W. C. Estate of, through Miss Marie E. Gurnee....	2	
Haynes, Elizabeth	1	
Hoffman, Arnold		1

	<i>Bound</i>	<i>Unbound</i>
Illinois University		1
Illinois University.—Agricultural Experiment Station	2	
India, Western.—Prince of Wales, Museum of		1
Jay, John	1	
Jenkins, A. W.	8	
John Crerar Library		1
John Herron Art Institute.....		1
Kaempffert, Waldemar		1
Kansas.—State Geological Survey	1	
Knoedler, M. & Co.		3
Kristinbergs Zoologiska Station		1
Lamb, Thomas	10	
Liverpool Biological Society	1	
Lunt, C. S.		1
McDowell, J.; in memory of Carrie J. McDowell.....	2	
Macsoud, Nicholas		1
Madraw.—Law & Education Dept.		2
Magnan		1
Maine.—Agricultural Experiment Station	1	
Marchlewska, Mieczystaw	1	
Maryland Institute		1
Marvel, J. P.		1
Merchant Marine Library Association, American.....		1
Michigan, University of	2	
Milwaukee.—Layton School of Art.....		1
Montana, University of		1
Moscow.—Musée des Beaux Arts		1
Munich.—Deutsches Museum von Meisterwerken der Naturwis- senschaft und Technik	1	
Münster.—Westfälischer Provincial-Museum für Naturkunde...		1
National Academy of Design.....		1
National Academy of Sciences.....		1
National Research Council		1
Newark Museum		2
Newark Free Public Library.....	1	
Newcastle-upon-Tyne, (Eng.)	1	
New Jersey State Agricultural Experiment Station.....	1	
New York (city).—Metropolitan Museum of Art.....		1
New York (city).—Museum of Modern Art.....		3
New York (city) School of Applied Design for Women.....		1
New York (state)		1
New York (state).—Conservation Commission.....	1	
New York (state).—Education, Dept. of.....	2	
New York, University of the State of.—Education Dept.....		1
New York Academy of Sciences & Affiliated Societies.....		1
New York Zoological Society.....	1	
Norton Co.	1	
Ontario.—Agriculture, Dept. of.—Agricultural Societies.....		1
Ontario.—Agriculture, Dept. of.—Agricultural College & Ex- perimental Farm		1

	<i>Bound</i>	<i>Unbound</i>
Ontario.—Agriculture, Dept. of.—Horticultural Societies.....		1
Ontario.—Agriculture, Dept. of.—Minister of Agriculture.....		1
Ontario.—Agriculture, Dept. of.—Vegetables Growers' Association		1
Ontario Society of Artists.....		1
Oxford University Museum		1
Paret, Henry	15	
Paris, W. F.	4	
Paris.—Louvre		2
Pennsylvania Academy of the Fine Arts.....		4
Pennsylvania Museum and School of Industrial Art.....		1
Peterson, Frederick		1
Petit, Georges, Galleries		1
Philadelphia, Print Club of.....	1	3
Philippine Commission	1	
Philippine Islands.—Education, Bureau of.....		1
Plaza Art Galleries		1
Portland (Ore.) Art Association		4
Pratt, F. B.	1	
Press Art School (The)		1
Purdue University.—Agricultural Experiment Station.....		1
Queens Borough Public Library.....		1
Quinn, Davis		1
Rains Galleries, Inc.		1
Reay, R. M.	2	
Rochester Athenaeum & Mechanics Institute.....		1
Rockefeller Foundation		1
St. Louis.—Museum of Fine Arts.....		2
St. Louis.—Public (free) Library.....		1
Salem (Mass.), Peabody Academy of Science.....		1
Scotland, Zoological Society of.....		1
Seattle, Art Institute of.....		1
Silo, J. P.		1
Smith College.—Museum of Art.....		1
Smithsonian Institution	1	
Sparks, Mrs. H. L.	11	2
Spinden, H. J.		2
Stanford University		1
Taggart, E. L. M.	1	
Toledo Museum of Art		1
Toronto, Art Gallery of.....		1
Turismo.—Segundo Congress Sub-Americana, La Comision Or- ganizadora		1
Turner, Mrs. Howard	4	
U. S.—Agriculture, Dept. of	1	1
U. S.—Customs		1
U. S.—Ethnology, Bureau of.....	2	3
U. S.—Fisheries, Bureau of	1	
U. S.—Geological Survey	2	
U. S.—Hydrographic Office		1

	<i>Bound</i>	<i>Unbound</i>
U. S.—Naval Observatory	1	
U. S.—Public Health & Marine Hospital Service.....	1	
U. S.—War, Dept. of	3	
University of Chicago		1
University of London Press.....	1	
Vanderbilt, W. K.	1	
Verburgh, Médard		2
Vernon, P. E.	1	
Walker's Quarterly		1
Wanamaker, John		1
Washington Cathedral.—Executive Committee.....		2
Washington, Biological Society		1
Weinberger, Emil		1
West Virginia Pulp & Paper Co.	3	
Western Association of Art Museum Directors.....		1
Wilbour, Victor	3	1
Yale University		2
Zurich Kunstgesellschaft		1
	126	238

Brooklyn Children's Museum

ANNA BILLINGS GALLUP, CURATOR-IN-CHIEF

Complete remodeling of exhibition cases in the double bird room and in the hall of the Brower Building has rendered the bird exhibit far more pleasing and attractive. New porches were built on the Brower Building, an Otis elevator (capacity 1,000 pounds) was completed, and partitions were built on the second and third floors near the elevator in the St. Marks Avenue Building, thus forming two new storage closets for books and loans. New electrical connections were installed in both buildings and linoleum was laid in eighteen rooms. Painting of ceilings, walls, and woodwork has been in progress in the St. Marks Avenue Building all the year. The Museum force has also built a considerable number of wooden wastepaper baskets, small benches, stepstools, and special cases for loan exhibits which could not be found in the open market. A ventilating system was installed in the lecture room. Continued deliveries of furniture, purchased under special appropriation for furnishing the St. Marks Avenue Building, have added substantially to the convenience and efficiency of all operations.

An emergency situation of our own, owing to the rapidly increasing number of visitors, was temporarily met early in December by recruits from the Emergency Work Bureau, who have fitted into every division with amazing adaptability. The quickening effect of an augmented staff has been registered in much housecleaning and repair work, and the preparation of educational material in the Library, Loan, Lecture, and Docenting divisions. Additional helpers as attendants, docents, and clerical workers have given prompt and adequate attention to visitors and helped bring up to date files and records which have been almost static for lack of helpers.

An attendance of 97,755 was attracted to the lectures. Classes from schools were furnished with questions to form an apperceptive basis for and review of each one. These were sent in advance of lecture appointments and have shown their value in furthering cooperation between the work of the Museum and that of the classrooms. Our present lecture room is too small. We have had to refuse lectures to schools anxious to send groups of more than one hundred. After-school and holiday lectures have been so crowded that children are regularly turned away.

In response to requests from the Maxwell Training School for teachers, talks on minerology were given in sections to 1,000 students by Mr. Boyle of our staff. Data was furnished for a talk to students at Hunter College. Fourteen broadcasts were sent over stations WNYC and WABC by various members of our staff. The Curator-in-Chief gave addresses at the New England Conference of the American Association



A ROMAN ROAD

One of the twenty-four models in the World History Room given by the late Anna Hastings Hills.
The model was made by Dwight Franklin.



of Museums in Hartford, at the Children's Museum, New Haven, at the Long Island Federation of Women's Clubs, at a meeting of Chiropean in Leverich Towers, Brooklyn, at the Women's Club, Rockville Centre, Long Island, and at the commencement exercises of Public School No. 162, Brooklyn.

The loans made 2,319,911 contracts—of these, 32,041 were by children with individual loans—the privilege of obtaining which is limited to those who pass tests on birds, insects, and minerals. Additional new loans have been acquired in an effort to satisfy expressed needs of teachers. Labels and descriptive material have been prepared, and strong emphasis has been laid on keeping the loans fresh, in good condition, and in attractive containers. Illustrated articles of *National Geographic Magazines* have been bound for circulation with the loans. The Loan Division was open to the public every week-day after April, 1930, and attracted 4,551 visitors who enjoyed looking over the specimens at their pleasure and selecting objects to meet their respective needs. Many enthusiastic letters of appreciation of this service have been received. A light-weight Chevrolet delivery truck was given to this division, in November, by Mrs. Dean C. Osborne.

Growth in 1929 led to the appointment in January, 1930, of an assistant to Mr. Denslow, Scout Nature Instructor. Mr. Samuel Vitale began work on January 27th. More than 6,000 Scouts received instruction in the Museum. Lectures were given to 1,235 Scouts in their respective troops; eighty-seven Scout Troop Nature Museums were established throughout Brooklyn, and 2,281 Scouts received instruction on field trips. Six hundred and fifty-two museum emblems were awarded. Special exhibits and displays illustrating Scout nature activities made 20,000 contacts. Two additional displays, one at Namm's Hoyt Street Window, March 28 to April 5, and one at Abraham & Straus' April 21 to 26, were enjoyed by an additional 33,000. A group exhibit prepared by the Scouts won first prize of \$40.00 at the Children's Fair, held at the American Museum of Natural History in December.

The popularity of the Summer Field Trips, financed by the Auxiliary, was reflected in a steady attendance throughout the season. Private collections illustrated the quality of work accomplished, and one of these, an insect collection, made by Virginia Delaney, was awarded first prize of \$10.00 at the Children's Fair.

No activities in the Museum are more important than those conducted by the docents. Children attend voluntarily, their interest inspires their best work, and the docents guide them in paths to success. Museum games, club meetings, tests, and tours through the Museum made 47,751 contacts with the docents. Since the appointment of Mrs. Charles Scott, at the beginning of the year, we have had two docents on full time, but two people are scarcely able to deal with the large number of children who surge in and out of both buildings at all times of day. For this reason the four public school teachers have helped out during school hours, as have also

volunteer docents from the Junior League. Miss Martha Sparks of St. Louis, Missouri, gave three weeks in June and July in this division in return for the experience gained. Further part time assistance has been made possible through the generous gift of Mrs. Joseph H. Colyer of \$1,000.00, in memory of her father, Eugene G. Blackford. A game enables a child to become thoroughly familiar with each object and the text of its accompanying label. Such familiarity with stimulating material furnishes the rich background for courses of study and comparison that lead to certificates of credit, Museum medals, competitions, prizes, and life-long, wholesome joys. It is expected these children will find added impetus in competing for prizes for which Mrs. Osborne has offered \$100.00 to be given in five-dollar gold pieces to play the "Museum Game" in the galleries.

The Museum has given cooperative assistance to the Brooklyn Tree League, the Bird Lovers' Club, the Brooklyn Nature Club, the Stamp Club, and the Woodcraft League who have held regular meetings. The Executive Board and the Education Committee of the Auxiliary have held meetings each month and the Auxiliary has continued to support various activities for which they have made themselves responsible. The Otis elevator given by Miss Mary E. Butterick at a cost of \$7,275.00, the gift of \$1,000.00 from Mrs. Joseph H. Colyer, the Chevrolet truck from Mrs. Dean C. Osborne, and a legacy of \$2,000.00 by the will of the late Mrs. Pauline Eger, have been the Auxiliary's outstanding gifts for the year. A Year Book published by the Auxiliary carried much information and many illustrations of Museum activities.

To the Anna Hastings Hills history collection have been added seven models, bringing the number up to seventeen received.

The minerals acquired by purchase and by gifts have contributed to a marked increase in enthusiasm for mineral study. Boys and girls are making home collections. A group exhibit made by our children won first prize of \$40.00 at the recent Children's Fair. Lots of material from various sources are pouring in for identification. Three classes a week, conducted by Miss Hubbell and two classes by Mr. Boyle have registered eighteen students a day who are studying this subject seriously.

Notices of Children's Museum news appeared in the metropolitan press through the year. Magazine articles illustrated, carried the museum story farther afield and the Associated Press spread the news of outstanding events throughout the United States. Photographs were furnished for the rotogravure section of the American Weekly which has a circulation of 6,000,000. In Germany, our Museum was given much emphasis in an address by Dr. Carl Zimmer, of Berlin, before the German Museums Society in Danzig. This address was published in Germany and forwarded to us. The National Museum of the Philippine Islands requested our publications. Photographs of our history models (12) have been incorporated into the picture loan collection of the Kent Scientific Museum, Grand Rapids, Michigan, and the World Book Company,

Publishers, is using photographs of our history models in a text book, *Story History of America* by Theobald-Pugliese-Green. The same company asked for a photograph of the exhibit of minerals which our children displayed at the Children's Fair. This exhibit gave them the idea for the "present organization of material in our unit of minerals." We have welcomed visitors from China, Japan, Hawaii, France, Czecho-Slovakia, and England, the most distinguished one from the latter country, being Sir Henry H. Miers.

ATTENDANCE	547,639
CONTACTS MADE BY LOANS.....	2,287,870

Accessions

Brooklyn Children's Museum, 1930

- ANONYMOUS
Philippine hat.
- H. W. ARNDT
15 specimens Diopside.
3 small specimens Tremolite.
2 large specimens Tremolite
(from Canaan, Connecticut).
- F. C. BADGLEY, DIRECTOR CANADIAN
GOV'T. MOTION PICTURE BUREAU
Motion picture films, 35 mm. width.
"A Bit of High Life".
"Canada's Metropolis".
"Land of Evangeline".
"Harvesting the Deep".
"Nomads of the Sea".
- MRS. E. A. BEAL
4 pieces Silicified Wood from Arizona.
1 large oak desk.
1 oak book case.
2 framed pictures.
1 stereoscope apparatus.
1 box miscellaneous minerals.
4 arrow heads.
1 ivory pen holder.
A few miscellaneous minerals.
- MISS MELLICENT F. BLAIR
Miscellaneous shells.
Twigs from Washington Elm, Cambridge.
- MAURICE BLUMENTHAL
4 garnets of unique cut (about 1870).
5 moss agate gems, artificially produced.
1 moss agate, natural stone for comparison.
2 "Bull Mouth" shells, layers cut away in part producing cameos on outer surface of shells.
3 cut pieces of Jade, dark green, first quality cabachon.
- 3 cut pieces of Jade, light green.
1 carved Jade pendant.
- MISS JANE BOGUE
A piece of Calcite Stalactite from Cavern of Bermuda.
- MR. DANIEL BOWEN
8 pieces of Chalcopyrite.
2 specimens massive galena and chalcopyrite.
2 polished slabs of fine white granite.
12 pieces Syenite (soda-microdine) from Norway.
- J. CLAUDIUS BOYLE
Approximately 300 specimens of minerals including Chrysotile, serpentine, picrolite from Thetford Mines, P. Q. Sodalite from Bancroft, Ontario. Allanite, ellsworthite, ferruginous quartz, microcline, cyrtolite, amazonite, calcite, smoky quartz, hornblende from Hybla, Ontario. Apatite, phlogopite, diopside, calcite from Cantley, P. Q. Molybdenite, graphite, fluorite, apatite, calcite, Grenville limestone with chert from Wilberforce, Ontario.
- MISS KATHRYN BRADY
One Eskimo doll dressed in brown and white fur.
- MISS MINNIE BROCK
Model of coral reef containing brain coral done by W. H. Southwick, American Museum of Natural History. From authentic marine life off coast of Australia. One piece of coral from the Virgin Islands.
- BROOKLYN MUSEUM
1 herring gull, adult, skins.
1 herring gull, young, skins.
3 screech owls, skins.

JACQUELINE COBLENS

- Nests of birds:
- Red-eyed Vireo.
- Robin.
- Chipping sparrow.
- Martin.
- 3 Chipping sparrows.
- 1 Robin.
- 1 Goldfinch.
- 1 Baltimore Oriole.
- 1 Phoebe.
- 1 unidentified.

MRS. MIRIAM E. COHEN

- 7 pieces of coral.
- 6 minerals.
- 1 piece Angora wool.
- 8 books.
- 1 pair Canadian snow shoes.
- Several miscellaneous shells.

MISS MABEL COLVIN

- 57 postcards of foreign places.

MRS. S. COLLYER

- 1 large piece of coral.

MR. ARTHUR B. CORNWALL

- 3 arrow heads.
- 1 spear head.
- 1 bottle of volcanic dust.

DR. ADELE CUINET

- 1 pair Italian peasant shoes, children's shoes, handmade.
- 1 Egyptian necklace, sometimes used as a headdress by the Kabeles Women, who form a large portion of the inhabitants of Algeria, Africa, dwelling in the mountains. These were purchased in the mountains in 1923.

MR. EARLE W. DUDLEY

- Tomahawk of limestone.

MISS ADA B. FISHER

- Shells.

MRS. ALEXANDER M. FLEMING

- Miniature China (models of vases, etc.)
- 1 miniature China cup.
- (39 Specimens).

AMORETTE E. FRASER

- 8 issues of the *Nature Magazine*, March to November, 1930.

MISS ANNA MARIE GISSEL

- Two pages of Guttenberg Bible.

MR. FRANK GLOVER

- 1 ring-necked pheasant.

MRS. GOLDEN (Children's Museum of Indianapolis)

- 10 postcards, views of Indianapolis.

H. A. GREELEY

- 7 colored postcards.
- 1 colored picture Indian woman weaving baskets.

NATHAN GREENBERG

- 1 Florida alligator.

MISS HAESLOOP

- Bird of Paradise and Mahogany pedestal.

MISS ELIZABETH H. HALE

- 1 box minerals and fossils.
- 4 mineral specimens: Chalcopyrite, Microcline, Galena, Amethyst.
- 1 booklet, *Leaf Key to Trees*, by Romeyn Beck Hough.
- Manual of Common American and European Insects, by William Bentenmuller.
- Manual of Common Butterflies and Moths of Europe and America, by William Bentenmuller.

MR. BURTON HOLMES

- 4 fancy salt spoons.
- 2 paper cutters.
- 1 pin-cushion with carved wooden figure.
- 10 Swiss animal carvings.
- 1 pair of napkin rings.
- 3 round boxes.
- 2 miniature door stops.
- 1 piece Japanese tapestry.
- 2 large Buddha ornaments.
- 13 grotesque dolls.
- 18 small toys.
- 8 very small peasant dolls.
- Souvenir of Valtornanchi (Orange wood bowl with cover).

- 2 tooled leather table covers about 24" x 18".
- 23 Waverley novels.
- 5 volumes of *Story of Nations*.
- Our National Parks* by Muir.
- Yellowstone National Park* by Crittenden.
- Panama and the Canal* by Lindsay.
- Old Quebec* by Parker and Bryan.
- 13 Japanese prints.
- MRS. H. T. HOTCHKISS
- 8 boxes for insect collecting.
- MISS MARION HUBBELL
- 300 specimens of minerals.
- MR. A. KARLSSON
- 3 specimens of deep lavender lepidolite.
- 3 specimens of albite.
- MRS. GEORGE W. KNOX
- 7 Japanese dolls of about 1700.
- The Empress of Japan.
- The Emperor of Japan.
- Kugi of Japan (Prime Minister).
- Japanese Noble.
- 3 maids of honor to the Empress.
- 1 jinrikisha.
- Collection of books and pictures.
- 1 Palaquin.
- MISS MURIEL KOLB
- 2 fossils in lithographic limestone.
- THOMAS LAMB
- 5 watches.
- 3 gold watch keys.
- 1 ring made of horseshoe nail.
- 1 child's purse (mother of pearl).
- 1 four-cent piece, 1797.
- 2 gold cuff buttons.
- 1 bronze medal Henry Ward Beecher.
- 1 souvenir Eiffel Tower.
- 1 box Civil War copper tokens.
- 1 stone ring, Crimean War.
- 1 toy music box.
- 2 cap pins and silver holder.
- 1 tortoise shell from Bahamas.
- 1 alligator.
- MRS. F. LANSING
- 1 collection of shells (25 specimens).
- MRS. JOHN W. LEICH
- 1 box of butterflies.
- MRS. A. P. LENZ
- Picture of Falstaff from Shakespeare's Henry IV, Act III, Scene 2, "Falstaff Mustering His Recruits."
- MR. LEVINE
- Model of the bark, "City of New York."
- MRS. THEODORE B. LITTLEJOHN
- 2 strings of beads made of seeds from Jamaica.
- 1 branch of coffee.
- 1 bird guide, *Land Birds East of the Rockies*, by Chester A. Reed, 1922.
- 1 *Handbook of Birds of Eastern North America*, by Frank M. Chapman, 1921.
- 3 miniature dolls carved in wood and painted (Nuremburg).
- 1 framed picture.
- 1 unframed picture.
- MRS. JAMES MACEVITT
- 2 Oriole nests.
- 1 Indian pottery jar.
- 1 carved gourd with cover.
- 1 Totem pole.
- 1 pair pottery shoes (Mexican).
- 1 cocoonut.
- MRS. S. A. MANGAM
- 1 silver and turquoise bracelet.
- 1 silver and turquoise ring.
- MISS H. G. MARK
- 1 sword of swordfish.
- MRS. ELMER ROSS MCINTOSH
- 2 newspapers.
- The Boston Gazette*, Monday, March 12, 1770.
- The New York Morning Post*, Friday, Nov. 7, 1783.
- MRS. W. S. MEAD
- Canoe made from rubber by Amazon Indians, S. A.

- Lead donkey collar from Haifa, Syria.
 Egyptian figure and small vase.
 Baskets from Santiago strung on thread.
 Doll carved by and dressed like Seminole Indian.
 Persian peasant doll.
 2 Indian baskets.
 Calabash from New Mexico.
 Pottery Basket.
 Gourd from Porto Rico.
 Gourd from Argentine.
 Vase made of steer's horn.
 Necklace of Chinese hand carved beads.
 Scimitar from Algiers.
 Wooden sandals from Haifa, Syria.
 Shells from Florida.
 Caterpillar dipped in copper solution.
 Small beaded Indian knife scabbard.
 Indian coat.
 Armadillo made of rubber by Amazon Indians.
- MR. JOHN D. O'CONNELL
 1 stuffed pheasant.
- MRS. DEAN C. OSBORNE
 1 bittern carved from horn of water buffalo.
 1 pocket air-map silk globe.
- MISS DOROTHY PARR
 Indian tomahawk found in Arizona.
- MRS. PARR
 1 mounted hawk.
- CHARLES H. PEARSON
 55 specimens of imported woods.
- MR. PHILIP KEEP REYNOLDS
 1 reel of film.
 46 slides.
 1 manuscript.
 1 map.
- MISS VIRGINIA RICE
 2 books of stories about dolls, written by children.
- MISS JESSIE RIGHTER
 2 beach chairs.
- MISS JULIA RING
 23 volumes of books.
- REV. LOUISE M. ROEPE
 Nest and eggs of canary birds.
- MRS. ELMER G. SAMMIS
 14 geological maps.
 1 cloth chart of geological ages.
 1 case of large shells.
 1 case of birds.
 1 piece of fungus.
 1 book case (revolving).
 1 Astronomical instrument.
 25 miscellaneous minerals.
 10 miscellaneous rocks.
 6 slabs of polished marble and granite.
 25 water worn pebbles.
 16 boxes of shells and fossils.
 1 limonite geode.
 1 drill core.
 1 framed map of the United States, showing extent of the various geological formations.
- GEORGE SCHRETZELMEIR
 5 pieces of Lepidolite.
 6 pieces of Albite.
 8 pieces of Beryl.
- MRS. FREDERICK SHERMAN
 Hawthorne's *History of the United States*, Vol. 1.
- MISS HELEN L. SQUIER
 Basket made of small white shells.
 1 large glass globe.
 1 stand.
- MR. EDWARD C. M. STAHL
 1 wooden Indian doll.
- BERNICE E. STORMS
 1 box of bittersweet.
- MRS. J. RICHARD TAYLOR
 1 portfolio containing 8 Remington pictures.
 4 Remington pictures, Artist's proofs.
 100 post cards (views of the United States).
 8 books.
 28 numbers Hinton *History of the United States* (unbound).

- 13 numbers *Recent Ideals in American Art*.
 7 miscellaneous magazines.
 1 Buffalo skin with pictograph story on skin.
 1 plaster cast plaque.
 2 buttons from uniform worn by Theodore Roosevelt in Spanish-American War.
- DR. J. RICHARD TAYLOR
 4 sticks sugar cane.
 1 piece water worn coral from Bahamah Islands.
 3 photographs of Sarakaba women with duckbill lips.
 9 copper coins.
 2 photographs Kyabe warriors.
 2 photographs Kyabe musicians.
 1 centipede.
 1 snake.
 1 lizard in alcohol.
- CHARLES R. TOOTHAKER
 Uraninite in black nodules.
 Gummite (the red material near the uraninite).
 Uraconite, the yellow waxy material.
 Cyrtolite, gray-brown material around the uraninite.
 Mica.
- MR. BERKELEY M. WAITE
 1 bird of Paradise.
- MRS. H. H. WARFIELD
 1 snowy owl.
- MISS M. L. WATERMAN
 Dalmatian money.
 1 paper certificate, 10 Dinara.
 4 copper coins.
- MISS MARTHA WOODWARD WEBER
 1 costumed doll (French lady about 1870).
 1 "Lady's" wardrobe.
- MRS. WILLIAM WELLS
 6 large picture frames.
- MISS MABEL E. WENTWORTH
 1 compass.
 1 magnifying glass (folding).
 3 violins.
 1 flute.
 1 banjo ukulele.
 1 mandolin.
 3 small tin flutes.
- SISTER JOSEPH WILFRED
 1 box of seeds of various kinds.
- REV. AND MRS. WOOLWORTH
 1 large piece of fossiliferous limestone, containing brachiopoda.
 1 piece of limonite concretion.
- WORLD BOOK COMPANY
Story History of America—Fifth Year
 —second half, by Theobald-Pugliese-Green.
- MISS MARY VIRGINIA WORSTELL
 96 colored slides of Yellowstone National Park.
 81 lantern slides on the Grand Canyon.
- MR. E. S. UNDERHILL
 3 bottles latex.
 12 pieces smoked rubber.
 12 pieces sprayed rubber.
 12 pieces crepe rubber.
 12 pamphlets, "The Romance of Rubber."

Brooklyn Children's Museum Library

The year 1930 was an extremely busy one in the Library. The attendance was the largest ever recorded, 153,902, a gain of 56,546 over the preceding year, which was also a record year.

Increases were recorded in the number of teachers, teachers' training school students, schools, and individuals, who borrowed illustrative material. Undoubtedly, the increases were due to the new equipment and added facilities now available to the public.

Accessions Library

GIFTS

Presented by

MISS LILLIAN DANCHY

Works of John Burroughs, 15 vols.

MRS. FRANK L. DOW

12 volumes—mainly history.

MISS GERTRUDE ESPENSCHIED

111 postcards and pictures of foreign views.

BURTON HOLMES

35 volumes—mainly literature.

MRS. SCARRITT JONES

Works of Charles Dickens, 48 vols.

MRS. GEORGE W. KNOX

"Keramics of Japan," 2 vols.

433 mounted photographs of foreign views.

MISS MAUD PERRY MILLS

"Lands and Peoples," 7 vols.

MRS. WILLIAM M. PARKE

Children's books, 11 vols.

MISS JULIA F. RING

74 miscellaneous volumes—mainly literature.

PURCHASES

BEEBEE, WILLIAM

"Lives of Game Animals," 8 vols.

BERRY, ANA M.

"Art for Children"

COLLODI, C. pseud.

"Adventures of Pinocchio"

DAGLISH, ERIC FITCH

"Life Story of Birds"

FORBUSH, EDWARD HOWE

"Birds of Massachusetts," vol. 3

FORMILLI, C. T. G.

"Stones of Italy"

GROBER, KARL

"Children's Toys of Bygone Days"

HERRICK, GLENN WASHINGTON

"Manual of Injurious Insects"

JOHNSON, ALLEN, Ed.
 "Dictionary of American Biography," vols. 1-5

KOECHLIN, RAYMOND AND MIGEON,
 GASTON
 "Oriental Art"

KOHLER, CARL AND VON SICHART,
 EMMA
 "History of Costume"

MAHONEY, BERTHA E. AND WHITNEY,
 ELINOR
 "Realms of Gold in Children's
 Books"

McKREADY, KELVIN
 "Beginner's Star Book, A"

SETON, ERNEST THOMPSON
 "Lives of Game Animals," 8 vols.

TIETJENS, EUNICE AND JANET
 "Jawbreakers Alphabet"

WARREN, FREDERIC BLOUNT
 "Pageant of Civilization"

WILSON, ERNEST HENRY
 "Aristocrats of the Gardens"

Books added by purchase and binding.....	379
Books added by gift	144
Total number added during year 1930.....	523
Number of bound volumes in Library, December 31, 1929.....	9,230
Total for 1930	9,753
Books withdrawn during year	137
Number of bound volumes in Library, December 31, 1930.....	9,616
There are also several thousand pamphlets.	
Periodicals received by subscription.....	56
Periodicals received by gift or exchange.....	56
Total number of periodicals received.....	112

PICTURE FILE AND INDICES

Pictures mounted, classified, labelled, and indexed.....	6,650
Picture postcards classified, labelled, and indexed.....	710
Unmounted pictures classified	615
Pictures circulated	8,196
Persons recorded as having viewed the pictures.....	144,623
New cards typed for various indices.....	1,158
Guide cards for card catalogue, pamphlet and picture files lettered and filed..	1,131

CLASSIFICATION AND CATALOGUING

Books accessioned	523
Books and pamphlets classified	1,423
Books catalogued	208
New catalogue cards written and filed.....	623
Shelflist cards made and filed.....	208

ATTENDANCE

January	1930				12,142
February	"	"	"		10,267
March	"	"	"		11,348
April	"	"	"		15,785
May	"	"	"		9,009
June	"	"	"		8,678
July	"	"	"		15,460
August	"	"	"		14,546
September	"	"	"		13,172
October	"	"	"		16,759
November	"	"	"		13,829
December	"	"	"		12,907

Total attendance for the year 1930.....153,902
 Largest monthly attendance October 16,759

LIST OF DONORS

- | | |
|--|---|
| Adelphi College
Adelphi Company
Alexander, Miss Harriet
Altio, K. F., Consul of Finland
American Association of Museums
American Beet Sugar Company
American Fruit Growers' Association
American Gem & Pearl Company
American Hide & Leather Company
American Library Association
American Museum of Natural History
American Society for the Prevention of
Cruelty to Animals
American Telephone & Telegraph Com-
pany
American Tree Association
American Woolen Company
American Writing Paper Co.
Arizona Museum
Australia, Commissioner General for
Australian Museum
Baltimore & Ohio Railroad
Barrows, Harlan H.
Bartlett Tree Research Laboratories
Bauer, Fred L.
Bell Telephone Laboratories
Bird Lovers' Club of Brooklyn
Bogue, Miss Jane
Bonilta, M. A., Consul of Costa Rica
Boston Museum
Boston Public Library
Boston Society of Natural History
Bowen, Daniel
Bowker, Richard R.
Boy Scouts of America, Brooklyn Coun-
cil
Brooklyn Botanic Garden | Brooklyn Chamber of Commerce
Brooklyn Institute of Arts & Sciences
Brooklyn Savings Bank
Brower, Miss Lillian
Brower, Mrs. George
Buffalo Society of Natural History
Butler, Mrs. Glentworth R.
California, Department of Natural Re-
sources
Canada, Department of the Interior
Canada, Department of Mines
Carnegie Corporation of New York
Casares, Raphael de, Consul of Spain
Charleston National Bank
Chautauqua Institution
Chicago Academy of Sciences
Chicago Historical Society
Children's Museum of Boston
Child Study Association of America
Clarke, Mrs. John J.
Clarkson School of Technology
Cleanliness Institute
Cleveland Museum of Art
Cleveland Museum of Natural History
Cleveland Public Library
Colorado State Museum
Colson, Mrs. Edward
Comstock Publishing Company
Cornell University
Cornwall, Mrs. Arthur B.
Dairymen's League
Douchy, Miss Lillian
Denver & Rio Grande Western Railroad
Dehli, Mrs. Arne
Dins, Raphael, Consul of the Dominican
Republic
District of Columbia Public Library |
|--|---|

Dodd, Mead & Company
 Doran & Company, G. H.
 Dow, Mrs. Frank L.
 Duncan, Mrs. A.
 Dutton & Company, E. P.
 Economic Bureau of Meats and Wool
 Elmer, Mrs. Charles W.
 Encyclopaedia Britannica Company
 Engelhardt, George P.
 Erie Public Library
 Fairbanks, Miss M. B.
 Federal Board of Vocational Education
 First Church of Christ Scientist, Brooklyn, N. Y.
 Fischerauer, Dr. F., Consul of Austria
 Furness Prince Lines
 Gallup, Miss Anna B.
 Ganez, Andres, Consul of Columbia
 Gaylord Brothers
 General Institution of International Relations
 German Railroad Information Bureau
 Grand Rapids Public Library
 Hall & McCreary
 Hammet, Mrs. W.
 Hartford Public Library
 Haverhill Public Library
 Higginson, Edwards, Consul of Peru
 Holland-American Line
 Houghton, Mifflin Company
 Hunting Company, H. R.
 Hutchinson, Miss Susan A.
 Hutton, Mrs. J.
 Illinois State Academy of Science
 Indiana Public Library Commission
 Institute of American Meat Packers
 Iowa State University
 Jay, Mrs. J.
 Jersey City Free Library
 Jones, Mrs. Scarritt
 Kansas Geological Survey
 Keenan, Albert
 Knox, Mrs. George W.
 Kroone & Vandereng, Holland
 Leeds University
 Lees, J. H., State Geologist of Iowa
 Leicester Museum and Art Gallery
 Library Bureau
 Library of Congress
 Macaulay Company
 Macheras, A., Consul of Greece
 McCloskey, Mrs. Delia F.
 McGill University
 Maguire, Mrs. Elisha
 Manheim, Miss Gertrude
 Massachusetts Audubon Society
 Matthews, Miss Mary
 Metropolitan Museum of Art
 Mexico, Pan-American Union
 Meyer, Walter S.
 Mills, Miss Maude Perry
 Milton Public Library
 Milwaukee Museum
 Milwaukee Public Library
 Missouri Botanical Gardens
 Montclair Art Museum
 Montgomery, Mrs. Richard Malcolm, Jr.
 Munson Steamship Lines
 National Association of Audubon Societies
 National Association of Book Publishers
 National Child Labor Committee
 National Geographic Society
 National Museum of South Africa
 National Safety Council
 Near East Relief
 Netherland's Government Railroad
 Newark Museum Association
 New York Academy of Science
 New York Botanical Gardens
 New York City, Board of Education
 New York Historical Society
 New York Library Association
 New York, Hartford & New Haven Railroad
 New York Public Library
 New York State College of Agriculture
 New York State College of Forestry
 New York State Conservation Commission
 New York State Health Department
 New York State Library
 New York State Museum
 New York State University
 New York Telephone Company
 New York Zoological Society
 North German Lloyd Steamboat Company
 Norwegian Government Railways
 Novak, De Jar, Consul of Czechoslovakia
 Official French Government Tourist Office
 Ontario Entomological Society
 Ontario Provincial Museum
 Osborne, Mrs. Dean C.
 Pack, Charles Lathrop
 Packer Collegiate Institute
 Pan-American Union
 Park Museum, Providence, R. I.
 Park, Mrs. William M.
 Peabody Museum of Salem
 Pennsylvania Museum of Art
 Pennsylvania Railroad
 Pennsylvania State Library and Museum

Philadelphia Commercial Museum
 Philadelphia Free Library
 Pierrepont, Miss Anna J.
 Pittsburgh-Carnegie Library
 Pittsburgh-Carnegie Museum
 Platt, Mrs. Willard H.
 Platt, Mrs. Willard R.
 Polytechnic Institute, Brooklyn, N. Y.
 Pratt Institute Free Library
 Providence Public Library
 Putnam, William A.
 Putnam's Sons, G. P.
 Quarrie Company, W. F.
 Religious Liberty Association
 Rhode Island School of Design
 Rincons, Pedro R., Consul of Venezuela
 Ring, Miss F.
 Rochester Athenaeum and Mechanics
 Institute
 Rochester Memorial Art Gallery
 Rochester Municipal Museum
 Root, I. A.
 Royal Ontario Museum
 Rozenadowski, E. J., Consul of Poland
 St. Louis Educational Museum of Public
 Schools
 St. Louis Public Library
 Saito, Hiroshi, Consul of Japan
 Salem Public Library
 San Diego National History Museum
 School Garden Association of New York
 Science Service, Inc.
 Scranton Public Library
 Seymour, Walter
 Sherman, Mrs. Frederick
 Silver, Burdett & Company
 Slate, Mrs. Paul J.
 Smith, Miss Bertha
 Somerville Public Library
 Southern Pacific Railroad
 Southwest Museum, Los Angeles
 Spanish Tourist Information Bureau
 Springfield City Library Association
 Springfield Museum of Natural History
 Stamp Club, Brooklyn Children's Mu-
 seum
 Staten Island Institute of Arts & Sci-
 ences
 Swiss Federal Railroads
 Syracuse University
 Taria, V. E. Verdades de, Consul of
 Portugal
 Taylor, Dr. Richard J.
 Toledo Museum of Art
 Tule, Arthur B., Consul of Latvia
 United Press of America
 United States Biological Survey
 United States Civil Service Commission
 United States Department of Agricul-
 ture
 United States Department of the In-
 terior
 United States Geological Survey
 United States Health Service
 United States National Museum
 University of Illinois
 University Society
 Vassar College
 Vaga, E. Cano de La, Consul of Bolivia
 Wells, Tileston T., Consul of Rumania
 Western Pacific Railroad
 Wilkes-Barre, Osterhout Free Library
 Wilson Company, The H. W.
 Wisconsin Public Library
 Worcester Art Museum
 World Peace Foundation
 Yale University
 Young, Samuel Sung, Consul of China

1930 ATTENDANCE
CENTRAL MUSEUM

	<i>Sundays</i>	<i>Free Days</i>	<i>Pay Days</i>	<i>Totals</i>
January	10,888	26,139	677	37,704
February	16,016	31,571	599	48,186
March	19,208	53,063	504	72,775
April	17,359	37,860	1,042	56,261
May	10,019	33,198	429	43,646
June	12,596	19,621	669	32,886
July	3,898	14,873	435	19,206
August	6,365	10,830	798	17,993
September	8,028	24,815	415	33,258
October	13,888	50,938	326	65,152
November	14,623	40,620	400	55,643
December	9,214	25,143	554	34,911
	142,102	368,671	6,848	517,621

TOTAL ATTENDANCE FOR 1930

Central Museum	517,621
Children's Museum	547,639
Attendance 1928—Central Museum	500,044
Attendance 1929—Central Museum	349,454

Museum Publications and Contributed Articles, 1930

Brooklyn Museum Quarterly, Vol. XVII, 1930; William Henry Fox,
Editor.

Children's Museum News, Vol. XVII, 1930; Anna B. Gallup, Editor.

Catalogues of Exhibitions held during the year.

ADAM, TASSILO.

Keramic Art of Japan, Quarterly, Jan.

BRINTON, CHRISTIAN.

Contemporary Belgian Art in America, Quarterly, April.

FOX, CATHERINE T. D.

Lace in the Belgian Exhibition, Quarterly, April.

FOX, WILLIAM HENRY.

Two Important Works by American Sculptors, Quarterly, July.

Brooklyn Museum Sculpture Exhibition, Scandinavian Review, Sept.

GOODYEAR, EVELYN.

Soap Sculpture, Quarterly, July.

Progress of the Educational Department, Quarterly, Oct

FLORENCE, EDNA B.

American Block Prints, July, 1930.

HAYNES, ELIZABETH.

A Gift of Bead Work, Quarterly, Oct.

Coverlets, Quarterly, Oct.

In the American Rooms.

HOLDRIDGE, DESMOND.

People of the Green Mansions, Quarterly, Jan.

HUTCHINSON, SUSAN B.

A Tribute to Gertrude Mary Young, Quarterly, April.

Stuart Culin Memorial Library, Quarterly, Oct.

LEARNED, A. GARFIELD.

Paul Helleu, Quarterly, April.

LOCKWOOD, LUKE VINCENT.

The New Section of Early American Rooms, Quarterly, Jan.

MATSUOKA, ASA.

Two Japanese Masterpieces, Quarterly, Oct.

MORRIS, FRANCES.

Eliza Maria Niblack, Quarterly, Jan.

MUSSEY, KENDALL K.

Costumes and Scenic Design for Opera Comique, Quarterly, Jan.

PARSONS, HAROLD W.

A Marble Torso of Aphrodite, Quarterly, April.

REAY, R. MARTINE.

The Magdalen College Cup, Quarterly, Jan.

SAWADA, SETSUKO.

Address at the Reopening of the Japanese Galleries, Quarterly, Jan.

TSCHUDY, HERBERT B.

Foreword to Catalogue of Leon Carroll's Exhibition, Quarterly.

TSCHUDY, H. B., AND PAGE, JEAN.

Painting in Long Island, Quarterly, Jan.

SPINDEN, HERBERT.

Indian Paintings of the Southwest, International Studio, Feb.

Linguistic Evidence of Racial Equality in Intelligence, Eugenical News, April.

Mayan Dates and What They Reveal, Science Bulletin of the Brooklyn Museum, Vol. IV, No. 1.

DR. SPINDEN'S PUBLICATIONS, 1930

February—International Studio: Indian Paintings of the Southwest.

April—Eugenical News: Linguistic Evidence of Racial Equality in Intelligence.

Science Bulletin of the Museum of the Brooklyn Institute of Arts and Sciences, Vol. IV, No. 1: Maya Dates and What They Reveal.

MUSEUM MAINTENANCE FUND
CHILDREN'S MUSEUM

	<i>Appropriated</i>	<i>Expended</i>	<i>Balance</i>
Salaries and Wages	\$36,039.33	\$35,914.88	\$124.45
Fuel Supplies	1,348.52	1,348.52	—
Office Supplies	475.00	474.95	.05
Laundry, Cleaning Supplies	360.00	359.78	.22
Office Equipment	63.45	63.45	—
General Plant Equipment	225.00	224.74	.26
General Plant Materials	617.46	616.62	.84
General Plant Service	3,525.00	3,524.85	.15
Telephone Service	320.00	320.00	—
Carfare	29.60	29.60	—
Expressages and Deliveries	75.00	74.40	.60
Contingencies	200.00	199.37	.63
Insurance	253.87	253.87	—
	<u>\$43,532.23</u>	<u>\$43,405.03</u>	<u>\$127.20</u>

MUSEUM MAINTENANCE FUND
CENTRAL MUSEUM

	<i>Appropriated</i>	<i>Expended</i>	<i>Balance</i>
Salaries and Wages	\$198,466.00	\$198,335.02	\$130.98
Fuel Supplies	18,551.42	18,551.42	—
Office Supplies	2,000.00	1,999.68	.32
Laundry, Cleaning Supplies	900.00	899.59	.41
General Plant Supplies	5,000.00	4,999.92	.08
Office Equipment	800.00	799.63	.37
General Plant Equipment	3,258.00	3,258.00	—
General Plant Materials	10,402.00	10,401.94	.06
Repairs and Replacements	5,400.00	5,397.38	2.62
Telephone Service	875.00	872.83	2.17
General Plant Service	4,140.00	4,138.42	1.58
Carfare	90.00	89.23	.77
Expressages and Deliveries	800.00	799.52	.48
Contingencies	400.00	399.84	.16
Fixed Charges and Contributions.....	895.20	876.73	18.47
	<u>\$251,977.62</u>	<u>\$251,819.15</u>	<u>\$158.47</u>

CONTRIBUTORS
TO THE
MUSEUM COLLECTION FUND, 1930

MR. DAVID AARON (Culin Library)	\$100.00
MR. FRANK L. BABBOTT (Italian Hall.....\$13,826.25)	
(Dept. Ethnology 500.00)	14,326.25
MR. FRANK BAILEY	2,000.00
MR. EDWARD C. BLUM (Culin Library)	500.00
SIDNEY BLUMENTHAL & Co. (Culin Library)	50.00
CHENEY BROS. (Culin Library)	250.00
MR. HAROLD P. DANIELS	400.00
MRS. MARY C. DRAPER	500.00
MR. H. S. DREIER	50.00
MR. LOCKWOOD DEFORREST (Culin Library)	100.00
MRS. THEODORE G. EGER	10.00
"A FRIEND" (Mr. Frank L. Babbott—Italian Hall).....	4,000.00
MR. JOHN W. FROTHINGHAM	150.00
MRS. MAY T. HEALY	100.00
MRS. JOHN M. HOWELLS	300.00
MR. WILLIAM L. JAMES	100.00
MR. A. W. JENKINS	500.00
MR. ALBERT L. MASON	25.00
MR. WILLIS McDONALD, JR.	25.00
MR. ROWE B. METCALF	250.00
MR. MAX MEYER (Culin Library)	100.00
MR. JOHN HILL MORGAN	100.00
MR. H. J. MORSE	100.00
MRS. ELSIE CLARA PARSONS (Culin Library)	25.00
MISS ANNA J. PIERREPONT	50.00
MISS JULIA J. PIERREPONT	50.00
MR. JAMES H. POST	100.00
MR. GEORGE D. PRATT	500.00
MRS. RICHARDSON PRATT	25.00
MR. WILLIAM A. PUTNAM	500.00
MR. ROBERT A. SHAW	100.00
MRS. S. EMLÉN STOKES (Italian Hall)	1,000.00
MR. HERMAN STUTZER (Culin Library\$100.00)	
(General 100.00)	200.00
MR. GILBERT THIRKFIELD	10.00
MR. AND MRS. ADRIAN VAN SINDEREN	350.00
MISS A. E. WHITE	300.00
MISS FRANCES E. WHITE	1,250.00
MISS HARRIET H. WHITE	850.00
WOMEN'S WEAR COMPANY (Culin Library)	500.00
MRS. CORNELIUS ZABRISKIE	200.00

\$30,046.25

Membership

INCORPORATORS

LIST OF MEMBERS

INCORPORATORS OF THE BROOKLYN INSTITUTE OF ARTS AND SCIENCES

- | | |
|---|---|
| <p>*LYMAN ABBOTT
 *ANDREW D. BAIRD
 *WILLIAM BERRI
 *DAVID A. BOODY
 R. R. BOWKER
 *JOSEPH E. BROWN
 *JOHN CLAFLIN
 *WILLIAM J. COOMBS
 *EDGAR M. CULLEN
 CONRAD V. DYKEMAN
 *JOSEPH FAHYS
 *BERNARD GALLAGHER
 *A. AUGUSTUS HEALY
 HENRY HENTZ
 EDWARD I. HORSMAN
 JOHN S. JAMES</p> | <p>*EDWARD LITCHFIELD
 *GUSTAV LOESER
 *SETH LOW
 *WILLIAM H. MAXWELL
 *ALBRO J. NEWTON
 *WILLIAM H. NICHOLS
 GEORGE M. OLCOTT
 EDWIN PACKARD
 HENRY L. PALMER
 *LOWELL M. PALMER
 *ROSSITER W. RAYMOND
 *WILLIAM CARY SANGER
 *THEODORE E. SMITH
 WILLIAM H. TAYLOR
 WILLIAM H. WALLACE
 *ROBERT B. WOODWARD</p> |
|---|---|

TRUSTEES

- | | |
|--|---|
| <p>BABBOTT, FRANK L.
 BAILEY, FRANK
 BEERS, E. LEGRAND
 BENEDICT, H. H.
 BLUM, EDWARD C.
 BOWKER, R. R.
 CADMAN, REV. S. PARKES
 CARY, MRS. WILLIAM H.
 CRANE, JUDGE FREDERICK E.
 CRITTENDEN, WALTER H.
 CURTIN, JOHN J.
 DENBIGH, DR. JOHN H.
 DETTMER, HON. JACOB G.
 DRAPER, MRS. MARY CHILDS
 FAHNESTOCK, GATES D.
 FAIRCHILD, JULIAN P.
 FARRELL, JAMES A.
 FORD, SUMNER
 FRANCIS, MRS. LEWIS W.
 FRAZIER, KENNETH
 FROTHINGHAM, JOHN W.
 GOOD, MRS. WILLIAM H.
 HEALY, MRS. A. AUGUSTUS</p> | <p>HUNTER, WILLIAM T.
 JENKINS, ALFRED W.
 JONAS, RALPH
 LEWISOHN, ADOLPH
 LOCKWOOD, LUKE VINCENT
 LOINES, MISS HILDA
 *MATHESON, WILLIAM J.
 MAYNARD, EDWIN P.
 McLAUGHLIN, HON. GEORGE V.
 MORGAN, JOHN HILL
 *MORSE, HORACE J.
 MURRAY, THOMAS E.
 OSBORN, MRS. DEAN C.
 POST, JAMES H.
 PRATT, CHARLES
 PRATT, MRS. FREDERIC B.
 PUTNAM, WILLIAM A.
 SHAW, ROBERT ALFRED
 SMITH, G. FOSTER
 STUTZER, HERMAN
 UNDERWOOD, JOHN THOMAS
 VAN SINDEREN, ADRIAN
 WARNER, PROF. EDWIN G.
 YORK, RT. REV. MSGR. JOHN C.</p> |
|--|---|

Ex-Officio

- WALKER, HON. JAMES J.
 HESTERBERG, HON. HENRY
 BROWN, HON. JAMES J.

* Deceased.

BENEFACTORS

*AVERY, SAMUEL P.
*DESILVER, CARL H.
*GRAHAM, AUGUSTUS

*HEALY, A. AUGUSTUS
*WHITE, ALFRED T.
*WOODWARD, ROBERT B.

PATRONS

*AVERY, SAMUEL P.
BABBOTT, FRANK L.
*BENSON, MISS MARY
GOULD, EDWIN
*GRAEF, EDWARD L.
HILLS, MRS. JOHN
JENKINS, ALFRED W.
*JONES, FRANK S.

*PELL, ALFRED DUANE
*POLHEMUS, MRS. CAROLINE H.
PUTNAM, WILLIAM A.
*SCHIEREN, CHARLES A.
UNDERWOOD, JOHN T.
*WHITE, ALFRED T.
WHITE, MISS FRANCES E.
WHITE, MISS HARRIET H.

DONORS

*ABRAHAM, ABRAHAM
BABBOTT, FRANK L.
BABBOTT, DR. FRANK L. JR.
*BATTERMAN, HENRY
*BELL, JAMES A. H.
*BENSON, MISS MARY
*BLACKFORD, MRS. EUGENE G.
*CALVERLY, WILLIAM
*CARY, WILLIAM H.
CHILDS, MRS. WILLIAM H.
CRANFORD, WALTER V.
CRITTENDEN, WALTER H.
FILSON, MRS. ELLA J.
*GRAEF, EDWARD L.
*HEARN, GEORGE A.
*HOAGLAND, JOSEPH C.

*HOYT, SAMUEL N.
LADD, MRS. WILLIAM SARGENT
LESTER, MRS. JOSEPH H.
*LOESER, FREDERICK
MACDONALD, MRS. IAN
*MARTIN, HENRY P.
*MCLEAN, MATILDA
*PERKINS, JOSEPH T.
*POLHEMUS, MRS. HENRY
PRATT, HON. GEORGE D.
PUTNAM, WILLIAM A.
*SHELDON, HENRY K.
STOKES, MRS. S. EMLEN
STUTZER, HERMAN
UNDERWOOD, JOHN T.
YOUNG, HON. RICHARD

PERMANENT MEMBERS

ABRAHAM, MRS. ABRAHAM
BABBOTT, FRANK L.
BARCLAY, MRS. REGINALD
BARNES, MRS. RICHARD S.
*BARR, MRS. THOMAS
BEERS, E. LEGRAND
BEERS, MISS ELIZABETH
BEERS, DR. NATHAN T., JR.
BENEDICT, HENRY HARPER
BLACKFORD, EUGENE G.
BLUM, EDWARD C.
*BOOCOCK, MURRAY
BROWN, MISS LILA
CAMPBELL, MISS MARY
COOKE, HENRY F.
DAY, MRS. WILLIAM S.
ENGLISH, MRS. J. RADFORD

FAHYS, GEORGE E.
FIRST UNITARIAN CHURCH,
REV. J. H. LATHROP
FREIFIELD, MRS. GEORGE
GODFREY, MRS. EDWIN DREXEL
GOOD, MRS. JOHN
HENTZ, HENRY
HERRIMAN, MISS HELEN
HIGGINS, TRACY
HOAGLAND, MISS S. W.
HODENPYL, EUGENE, JR.
HOW, MISS MARY E.
HOYT, MRS. MARK
JOOST, MRS. MARTIN
LAWRENCE, RICHARD H.
LOW, MRS. A. A.
MACDONALD, MRS. IAN

* Deceased.

MAXWELL, J. ROGERS, JR.
 McMAHON, JOSEPH T.
 *MORSE, HORACE J.
 OAKLEY, MRS. THEODORA LAWRENCE
 OLCOTT, GEORGE M.
 PEABODY, GEORGE FOSTER
 PELL, MRS. CORNELIA LIVINGSTON
 POST, JAMES H.
 POWELL, MRS. ROBERT L.
 PRATT, GEORGE D.
 PUTNAM, WILLIAM A.
 SANGER, MISS LILLIAN

SEAMANS, MISS DOROTHY
 SIMONS, MRS. WILLIAM R.
 SMITH, HOWARD CASWELL
 SMITH, MRS. HUGH
 STUTZER, HERMAN
 UNDERWOOD, JOHN T.
 VANDER WEYDE, MRS. J. N.
 WALSH, MRS. ANNA F.
 WHITE, MISS FRANCES E.
 WHITE, MISS HARRIET
 *WOODWARD, MRS. JOHN B.

LIFE MEMBERS

THROUGH THE BROOKLYN MUSEUM

CULLIN, MISS MARGARET M.
 DENBIGH, DR. JOHN H.
 DRAPER, MRS. MARY CHILDS
 FRANCIS, MRS. LEWIS W.
 LEWISOHN, ADOLPH
 LITTLEJOHN, MRS. THOMAS B.

MEAD, W. S. MORTON
 MOORE, MRS. WILLIAM H.
 POTTS, MAJ. CHARLES E.
 PRATT, HAROLD I.
 PUTNAM, MRS. WILLIAM A.
 ZABRISKIE, MRS. CORNELIUS

THROUGH OTHER DEPARTMENTS OF THE INSTITUTE

ABRAHAM, LAWRENCE E.
 AGER, JOHN WINFRED
 ALBERTSON, REV. CHAS. CARROLL
 ALLAN, MRS. MANSFIELD
 ALLEN, MISS MARY W.
 ANDERSON, MRS. JOHN
 ANDREWS, WILLIAM A.
 *ATKINS, FREDERICK L.
 BABBOTT, FRANK L.
 BABBOTT, DR. FRANK L., JR.
 BAILEY, FRANK
 BANBURY, J. J.
 BANNISTER, MISS ELEANOR C.
 BATTERMAN, CHARLES H.
 BATTERMAN, HENRY L.
 BATTERMAN, MISS MINNIE P.
 BAXTER, F. W.
 BAYLIS, A. B.
 BAYLIS, WILLIAM, JR.
 BENEDICT, HENRY H.
 BIGELOW, EDWARD F.
 BLUM, EDWARD C.
 BLUMENTHAL, MAURICE
 BLYDENBURGH, FRANK J.
 BOBBINK, LAMBERTUS C.
 BOLWELL, MRS. SARAH A.
 BOODY, ALVIN
 BOUCK, JAMES B.

BOWKER, R. R.
 BRAMM, MISS ELIZABETH
 BRASHER, PHILIP
 BRASHER, REGINALD
 BROCKWAY, MISS EMMA A.
 BROWN, MISS AUGUSTA W.
 BROWN, JOHN J.
 BUEK, MRS. CECILIA
 BURNHAM, DR. CLARK
 BUTLER, MRS. GLENTWORTH R. (In
 memory of Dr. Glentworth R.
 Butler).
 CADMAN, REV. S. PARKES, D.D.
 CAMPBELL, MRS. WILLIAM MITCHELL
 CARY, MISS ALICE B.
 CARY, MRS. WILLIAM H.
 CHAPEL, WILLIAM LINCOLN
 CHAPMAN, MISS LEILA HARTWELL
 CHAPMAN, MRS. LEILA TISDALE
 CHAUNCEY, REV. E. F.
 CHILDS, EVERSLEY
 CHITTENDEN, MISS ALICE HILL
 CLAFLIN, JOHN
 CLARKE, REV. L. MASON, D.D.
 COLYER, MRS. J. H., JR.
 CORLIES, HOWARD
 CRANE, HON. FREDERICK E.
 CRITTENDEN, WALTER H.

* Deceased.

CROWELL, MRS. JEREMIAH
 CUNNINGHAM, MRS. FLORENCE W.
 CURTIN, JOHN J.
 CURTIS, HENRY S.
 DALBY, ARCHIBALD BAXTER
 DAVENPORT, MRS. WILLIAM
 DAVIS, WILLIAM T.
 DENNIS, DR. FREDERIC S.
 DENNIS, MRS. FREDERIC S.
 DETTMER, HON. JACOB G.
 DICK, HENRY
 DIXON, THEODORE P.
 DODGE, CLEVELAND
 DODGE, MISS S. ROSE
 DOUGHERTY, ANDREW R., JR.
 DOYLE, MRS. ALLAN M.
 DRAPER, ERNEST G.
 DREIER, THEODORE
 DYKEMAN, CONRAD V.
 EASTMAN, MRS. WILLIAM F.
 *EGER, MRS. THEODORE G.
 ELMHIRST, MRS. LEONARD K.
 ENGLISH, GEORGE L.
 ENGLEHARDT, GEORGE P.
 EVANS, MRS. GERTRUDE
 FAHNESTOCK, GATES D.
 FARA FORNI, MRS. ARMENIA F.
 FAIRCHILD, JULIAN P.
 FARMER, WALTER B.
 FARRELL, JAMES A.
 FARRIER, ALBERT M.
 FARRIER, FREDERICK B.
 FERRIER, MISS ELIZABETH A.
 FIELD, MISS ELIZABETH
 FISH, MRS. JAY C.
 FLAGG, MRS. MONTAGUE
 FLAGG, T. BENSON
 FLINSCH, RUDOLF E. F.
 FOOTE, ALFRED SHERMAN
 FORD, SUMNER
 FRANK, MRS. GEORGE S.
 FRAZIER, KENNETH
 FROTHINGHAM, MISS ELIZABETH W.
 FROTHINGHAM, MISS HELEN H.
 FROTHINGHAM, JOHN W.
 GIBB, WILLIAM T.
 GIFFORD, IRA L.
 GILBERT, MISS A. L. M.
 GILBERT, WILLIAM T.
 GOOD, MRS. JOHN, JR.
 GOOD, MRS. WILLIAM HOWARD
 GOODNOW, DAVID F.
 GOODNOW, PROF. FRANK I.
 GOODNOW, WESTON W.
 GOULD, EDWIN
 GRACE CHURCH
 REV. GEORGE P. ATWATER
 HALL, CHARLES H.
 HALSEY, WILLIAM B.
 HARRIMAN, MRS. E. H.
 HEALY, MRS. A. AUGUSTUS
 HECKSCHER, AUGUST
 HESTER, MRS. WILLIAM VAN ANDEN
 HICKS, HENRY
 HILL, WILLIAM B.
 HILLS, MRS. JOHN
 HOAGLAND, MISS ANNA M.
 HOAGLAND, MISS ELLA J.
 HOLLENBACK, MISS AMELIA B.
 HOOKER, DAVENPORT
 HOOPER, MRS. FRANKLIN W.
 HORNADAY, DR. WILLIAM T.
 *HORSMAN, EDWARD I.
 HOWELL, HAMPTON
 *HUBBELL, REV. WILLIAM S.
 HUBER, JOSEPH
 HUDSON, MRS. EDWIN F.
 HULBERT, MRS. HENRY C.
 *HULST, MRS. GEORGE D.
 HUNTER, WILLIAM T.
 HUSSON, MISS JULIA
 HYDE, HENRY ST. JOHN
 HYDE, JAMES H.
 INGRAHAM, MISS FRANCES
 INGRAHAM, GEORGE S.
 JEFFREY, DR. STEWART LEE
 JENKINS, ALFRED W.
 JENNINGS, WALTER
 JOHNSON, ALVAN R.
 JONAS, RALPH
 JONES, MISS EMILY W.
 JOOST, MRS. MARTIN
 KAHN, MRS. OTTO
 KELEKIAN, DIKRAN G.
 KELLOGG, DWIGHT H.
 KENNEDY, MRS. MARY A.
 KENYON, MRS. IRENE S.
 KENYON, WHITMAN W., JR.
 KUNZ, DR. GEORGE F.
 LADD, MRS. WILLIAM SARGENT
 LANG, MRS. ROBERT
 LATIMER, MISS JULIA W.
 LEWIS, MRS. AUGUST
 LEWISOHN, ADOLPH
 LINCOLN, MRS. DOROTHY C.
 LITCHFIELD, EDWARD H., JR.
 LITCHFIELD, E. HUBERT
 LOCKWOOD, LUKE VINCENT
 LOINES, MISS HILDA
 LOVE, MRS. FANNIE BURT

* Deceased.

LOW, ETHELBERT IDE
 LOW, JOSIAH O.
 LUDLUM, CLINTON W.
 LYMAN, FRANK
 LYNDE, MRS. MARTHA R.
 MACBETH, ROBERT W.
 MASON, WILLIAM P.
 *MATHERSON, WILLIAM J.
 MATHEWS, MRS. A. H.
 MAXWELL, HENRY L.
 MAYNARD, EDWIN P.
 McANENY, HON. GEORGE
 McCONNELL, REV. S. D., D.D.
 McDONALD, REV. ROBERT, D.D.
 McKAY, MRS. JOHN S.
 McLAUGHLIN, GEORGE V.
 MELISH, REV. JOHN HOWARD
 MERCER, REV. ARTHUR
 MOFFAT, DAVID
 MOFFAT, WILLIAM L., JR.
 MORGAN, JOHN HILL
 MORSE, MISS ALICE L.
 MORSE, CHARLES L.
 MORSE, HORACE J.
 MUNDHENK, HERMAN
 MURRAY, THOMAS E.
 O'CONNOR, MRS. W. R. B.
 OGLIVIE, DONALD M.
 OLCOTT, MISS MARTHA W.
 ORR, MISS MARY MOORE
 OSBORN, MRS. DEAN C.
 OSMAN, FREDERICK D.
 PACKARD, MISS MARY S.
 PALMER, HENRY L.
 PARKER, ASA W., JR.
 PARKER, GORDEN
 PEET, MRS. LOUIS HARMON
 PIERREPONT, LIEUT. JOHN J., U.S.N.
 PIERREPONT, SETH LOW
 PRATT, CHARLES M.
 PRATT, FREDERIC B.
 PRATT, MRS. FREDERIC B.
 PRENTICE, JAMES HOWARD
 PRENTISS, RUSSELL E.
 PROSSER, THOMAS
 PROSSER, THOMAS HAROLD
 PROSSER, WALTER RICHARD
 PUTNAM, HON. HARRINGTON
 RAMSEY, DICK S.
 RAMSDALL, MRS. FANNY VAN N.
 ROBINSON, GEORGE C.
 ROBINSON, DR. NATHANIEL
 RUGER, MRS. ADOLPH
 RULAND, IRVING A.
 RUSCOE, MISS ROSE
 RUSSELL, JAMES TOWNSEND, JR.
 RUSSELL, MRS. TALCOTT H.
 SACKETT, CHARLES A.
 SANBERN, MRS. FRANK H.
 SANGER, MISS LILLIAN
 SCHENCK, MISS EUNICE M.
 SCHIEREN, HARRIE VICTOR
 SHAW, ROBERT ALFRED
 SHELDON, MRS. ANNA B.
 SHELDON, HENRY
 SHEVLIN, JAMES
 *SLACK, MISS JULIA G.
 SMITH, G. FOSTER
 SMITH, MRS. H. C.
 SMITH, MRS. HUGH
 SNOW, HELMER
 SOUTHWICK, DR. E. B.
 SQUIER, FRANK
 STEVENS, MRS. ROY G.
 STEVENS, SHEPHERD
 STEWART, DOUGLAS MACCOLLUM
 STOKES, MRS. S. EMLER
 SULLIVAN, ANDREW T.
 TAYLOR, MISS BESSIE
 TAYLOR, MRS. STUTZER
 TAYLOR, WILLIAM H.
 THATCHER, EDWIN H.
 THAYER, MRS. A. K.
 TIFFANY, LOUIS C.
 TUCKER, MRS. GEORGE S., JR.
 TURNER, MRS. BERTHA CHAPMAN
 TUTHILL, MISS ISABEL H.
 UNDERWOOD, JOHN THOMAS
 VALENTINE, P. A.
 VAN ANDEN, MISS SUSAN M.
 *VAN NOSTRAND, MRS. JOHN
 VAN SINDEREN, ADRIAN
 VAN SINDEREN, MRS. ADRIAN
 VON FRANCKEN-SIERRETORFF, COUNTESS
 WAGNER, MISS MARIE
 WALBRIDGE, ROBERT R.
 WARBASSE, MRS. JAMES P.
 WARD, MISS HELEN
 WARNER, PROF. EDWIN G.
 WEBER, MRS. HERMAN CARL
 WEBSTER, MRS. EDWARD H.
 WHITE, HAROLD T.
 WHITE, S. V., JR.
 WHITNEY, SUMNER B.
 WISNER, MRS. HORATIO S.
 WOODWARD, MISS MARY B.
 YORK, RT. REV. MSGR. JOHN C.
 YOUNG, HON. RICHARD
 ZIEGLER, MRS. WILLIAM H.

* Deceased.

SUSTAINING MUSEUM MEMBERS

<p>BABBOTT, DR. FRANK L., JR. BAKER, JOSEPH J. BUSH, IRVING T. CAMPBELL, MISS MARY DOSCHER, MRS. ALICE B. DREIER, MISS KATHERINE S. EDWARDS, MRS. WILLIAM SEYMOUR FABER, L. W. FIELD, MRS. W. D. C. FOSTER, CHARLES L. FROEB, CHARLES *FROTHINGHAM, MRS. J. S. FROTHINGHAM, JOHN W. GOOD, MRS. WILLIAM H. GREENBERG, MORRIS JACOBS, MRS. HARRY M. JENKINS, MRS. JOHN S. JUDGE, JAMES P. KAY, DR. JAMES E.</p>	<p>KIRKMAN, MRS. A. S. LAMBERT, FRANK LOOMIS, GUY LOURIA, DR. HENRY W. LOW, MRS. CHAUNCEY E. MORTON, DR. L. J. PIERREPONT, MISS JULIA J. REDFIELD, HON. WILLIAM C. REIMER, THE MISSES RIGHTER, MISS JESSIE ROBINSON, J. J. ROSSIN, ALFRED S. SEE, ALONZO B. *SOMERS, HAROLD STIMPSON, EDWARD B. SUTPHIN, MRS. JOSEPH H. UNDERWOOD, MRS. JOHN T. VAN VLECK, DURBIN ZOEBSCH, MRS. C. T.</p>
---	---

ANNUAL MEMBERS

<p>AARON, DAVID AARON, JOSEPH I. ABBERLEY, LESTER S. ABBOT, MRS. JOHN J. ABERCROMBIE, MRS. D. T. ABRAHAM, M. ACKEN, HENRY S. ACKERMAN, JAMES T. ADAMS, MISS ALICE ADAMS, MRS. CHARLES S. ADAMS, HORATIO M. ADAMS, JOSEPH H. ADDINSELL, MRS. FREDERICK ADELSON, HARRY AHNER, GEORGE P. ALBERTI, JOHN ALBRECHTSEN, HENRY P. ALDRIDGE, DARWIN R. *ALDRIDGE, FREDERICK T. ALEXANDER, ALEX ALEXANDER, MRS. JOHN W. ALFRED, FREDERICK ALKAZIN, DR. S. Y. ALLAN, MRS. EVELYN ALLEN, DR. HERBERT C. ALLEN, J. TREVETTE ALLEN, JOSEPH DANA *ALLENSPACH, MRS. ROBERT ALLGATER, WILLIAM ALLICINO, S. ALLING, NEWTON D.</p>	<p>ALLISON, H. V. ALMIRALL, MRS. JUAN A. ALSOP, MRS. REESE F. AMBRETTE, CONRAD AMBROSE, BIRGER E. AMBS, MRS. HARRY H. AMEND, B. EDWARD *AMES, EDWIN A. ANDELFINGER, DR. C. E. ANDERSON, MISS EDITH ANDERSON, GEORGE A. ANDERSON, JOHN ANDERSON, MRS. JOHN R. ANDERSON, MISS S. K. ANDERSON, THOMAS ANDERSON, WILLIAM C. ANDERSON, WILLIAM J. ANDRESEN, DR. A. F. R. ANDREW, DR. JAMES ANDREWS, MRS. C. E. ANDREWS, GEORGE ANDREWS, HARRY ANDREWS, JAMES ANDREWS, MRS. SAMUEL H. ANT, DR. MORRIS APFEL, DR. HARRY APHER, LOUIS W. ARATA, GEORGE F. ARDERY, WALTER A. ARENSBERG, MRS. MYER ARIOLA, DR. EMILIA</p>
---	---

* Deceased.

ARKWAY, H.
 ARMS, JOHN TAYLOR
 ARMSTRONG, ELMER
 ARMSTRONG, MRS. RONALD D.
 ARMSTRONG, R. W.
 ARNESEN, SIGURD J.
 ARNOLD, WILLIAM
 ARONSON, MRS. BESSIE
 ARROWSMITH, DR. H.
 ASCH, WILLIAM
 ASHTON, JOSEPH
 ASPELL, M. R.
 ATKINS, MISS ANNIE G.
 ATKINS, RALPH
 ATKINSON, MISS LOUISE S.
 ATKINSON, WILLIAM W.
 ATWATER, REV. GEORGE P.
 ATWOOD, MRS. GEORGE D.
 AUBE, MRS. HENRY W.
 AUDLEY, MISS EMMA M.
 AUERBACH, DR. R. W.
 AUGUR, WILLIAM A.
 AUSTIN, A. W.
 AUSTIN, FREDERICK J.
 AVERY, WALTER
 BABBIN, DR. ABRAHAM
 BABCOCK, MRS. E. G.
 BACHMAN, CLARK M.
 BACHRACH, CLARENCE F.
 BACHRACH, HERMAN S.
 BACON, JOSEPH MANSFIELD
 BADGLEY, MRS. ELIZABETH J.
 BAEZ, CHARLES
 BAHN, CLARENCE E.
 BAHRENBERG, JOHN
 BAILER, MRS. HENRY J.
 BAILEY FRANK L.
 BAILEY, MRS. JOHN E.
 BAILEY, MISS SARAH H.
 BAIRD, ANDREW R.
 BAKER, MRS. A. E.
 BAKER, MISS ANNIE E.
 BAKER, J. ELMER
 BAKERMAN, JOHN J.
 BALDWIN, WILLIAM J. JR.
 BALL, WILLIAM H.
 BAMPTON, MRS. B. E.
 *BANGS, C. ROY
 BANKS, C. E.
 BANKS, MALCOMB S.
 BARBER, WILLIAM MCK
 BARBU, PETER
 BARCK, OSCAR T.
 BARNARD, PHILIP E.
 BARNES, HERBERT O.

BARON, MISS E. L.
 BARRA, RALPH J.
 BARRETT, LEON
 BARRETT, WILLIAM H.
 BARRUCK, MISS JENNIE E.
 BARSCHOW, FREDERICK C.
 BARTHMAN, F. WILLIAM
 BARTHOLOMEW, RALPH I.
 BARTLETT, MISS RHODA
 BARTLEY, DR. S. POTTER
 BARUCH, BERNARD
 BASSETT, EDWARD M.
 BASSETT, MRS. IDA
 *BATES, MRS. B. F.
 BAUER, AUGUST
 BAUER, DR. JOHN L.
 BAUER, JOSEPH
 BAUM, EDGAR A.
 BAUMAN, C. LUDWIG
 BAYER, WALTER A.
 BAYLES, MRS. W. H.
 BEALS, H. WARREN
 BEARDSLEY, MRS. THOMAS H.
 BEARNS, MRS. MELVILLE H.
 BEATTY, DR. GEORGE WESLEY
 BECK, CHARLES H.
 BECKER, FREDERICK W.
 BECKER, MISS JOHANNE L.
 BECKER, JOSEPH F.
 BECKLEY, W. J.
 BECKWITH, CHARLES
 BEDFORD, EDWARD T.
 BEDFORD, F. H.
 BEDSOLE, MRS. M.
 BEEBE, MRS. HOWARD F.
 BEEKMAN, WALTER L.
 BEERS, ARTHUR C. T.
 BEGUELIN, MRS. H. R.
 BEHR, EDWARD
 BEHR, EDWARD A.
 BEHR, HERMAN
 BEHRENS, A. W.
 BEHRENS, H. J.
 BELDEN, MRS. MILTON B.
 BELITZ, H.
 BELL, HERMAN F.
 BENEDICT, FREDERICK S.
 BENHAM, GEORGE F.
 BENJAMIN, ISIDORE
 BENJAMIN, M.
 BENNETT, A. C.
 BENNETT, ARTHUR V.
 BENNETT, MISS CORNELIA
 BENNETT, MRS. EDWARD GRACE
 BENNETT, JOHN J.

* Deceased.

BENNETT, MISS JOSEPHINE M.
 BENNETT, MRS. WALTER H.
 BENNINGTON, J. H.
 BENSINGER, JEROME A.
 BENSON, PHILIP A.
 BERG, REV. J. FREDERICK
 BERGEN, DE HART
 BERGEN, MRS. W. E.
 BERGER, DR. H. R.
 BERGMAN, MRS. SAMUEL
 BERGSTO, JOHN
 BERKOWITZ, MRS. B.
 BERKOWITZ, DR. MAXWELL
 BERLINER, MARK
 BERMAN, JOSEPH
 BERNARD, BERNARD
 BERNDT, WALTER H.
 BERNSTEIN, A. N.
 BERNSTEIN, ALEX
 BERNSTEIN, ALEX A.
 BERNSTEIN, JOHN L.
 BERNSTEIN, MOSES
 BERRIAN, MRS. EVERETT S.
 BERRY, GEORGE
 BERRY, HERBERT
 BERRY, LOUIS S.
 BERRY, P. S.
 BERSOHN, MRS. SARAH
 BEST, MRS. A. M.
 BESSEY, MISS NELLIE
 BETSCH, WILLIAM G. L.
 BETTS, MISS DOROTHY L.
 BETTS, MRS. GEORGE HODGES
 BETZ, MRS. EDWARD P.
 *BETZ, DR. ISIDOR
 BETZ, OTTO J.
 BEYER, WILLIAM JR.
 BICK, HARRY J.
 BIEDERMANN, ARNO
 *BIERBAUER, DR. BRUNO W.
 BIGGANE, REV. MARTIN J.
 BIGLIN, MISS JOSEPHINE
 BILDERSEE, MISS ADELE
 BILL, JOSEPH G.
 BILLINGS, MISS MARY HATHAWAY
 BIRD, BERNARD
 BIRD, HERBERT S.
 BISBEE, MRS. EUGENE S.
 BISHOP, DR. CHARLES G.
 BISHOP, DR. DAVID T.
 BISHOP, DR. ELIOT
 BLACK, WILLIAM T.
 BLACKMAN, EDWARD L.
 BLACKMAN, DR. W. W.
 BLACKMAR, HON. ABEL E.
 BLAGEN, MRS. ALBERT E.
 BLAISDELL, JOSEPH F.
 BLAKE, MISS LOUISE
 BLAKEY, B. WEBSTER
 BLANKLEY, THOMAS S.
 BLATCHFORD, MRS. HENRY
 BLATTEIS, DR. S. R.
 BLINDER, DR. JOSEPH
 BLISS, DR. J. HERBERT
 BLOCH, MRS. BERNHARD
 BLOMELEY, A. Y.
 BLOMGREN, JOHN P.
 BLOOD, CHARLES E.
 BLUEMER, HARRY G.
 BLUM, DR. HARRY
 BLUM, ROBERT E.
 BLUM, DR. SAMUEL G.
 BLUM, THEODORE B.
 BLUMENREITER, GUSTAVE A.
 BLUMENTHAL, RAPHAEL J.
 BLUMENTHAL, DR. SAMUEL J.
 BLYE, HERBERT
 BOARDMAN, MRS. GEORGE M.
 *BOARDMAN, WILLIAM
 BOB, HERMAN D.
 BODIN, MISS BEATRICE
 BOE, DAVID M.
 BOECKER, MRS. ELSA C.
 BOERS, MRS. WILLIAM J., JR.
 BOESE, REV. J. H.
 BOGARDUS, DR. CLIFTON
 BOGIE, ROBERT R.
 BOHACK, HENRY C.
 BOHN, ALBERT
 BOLLMAN, ROBERT
 BONNELL, MRS. WILLIAM A.
 BOOTH, MRS. EMMA
 BORCHERS, MRS. ANNIE M.
 BORNMANN, DR. ALFRED
 BOSSERT, CHARLES
 BOSSERT, JOHN
 BOSSERT, MRS. L.
 BOTT, ALFRED E.
 BOULTER, MISS JENNIE
 BOULTON, MISS ISABELLA AVERIL
 BOULTON, MISS MAUDE R.
 BOURQUIN, REV. W. E.
 BOVENIZER, GEORGE W.
 BOWMAN, RALPH WALDO
 BOWMAN, DR. T. L.
 BOWNS, MISS F. M.
 BOWNS, HOWARD S.
 BOYD, OLIVER
 BOYLE, MRS. MARGARET R.
 BRADY, JOHN J.

* Deceased.

BRAINBRIDGE, MISS HARRIET
 BRAISLIN, DR. WILLIAM C.
 BRAMAN, MISS EMILY
 BRAUNSTEIN, WILLIAM
 BREGSTEIN, BENJAMIN
 BREITZER, DR. C.
 BRENNAN, MRS. C. E.
 BRENNAN, LENNOX C.
 BRENNAN, MRS. PHILIP A.
 BRENNER, ARTHUR B.
 BRENNER, LOUIS
 BRENNER, MRS. PHILIP
 BREWSTER, MRS. WALTER SHAW
 BRIED, FREDERICK J.
 BRIGHTMAN, S. D.
 BRINCKERHOFF, MISS JEANNETTE
 BRINSMADE, DR. WILLIAM B
 BRISLIN, ANDREW J.
 BRISTOL, MISS FRANCES L.
 BRISTOL, LEE H.
 BRODEN, MISS ELIZABETH F.
 BROMLEY, MRS. BRUCE
 BROSSARD, MISS THEODORA
 *BROWER, DAVID S.
 BROWER, MRS. GEORGE E.
 BROWN, B. L.
 BROWN, MISS BESSIE
 BROWN, MISS C. A.
 BROWN, MRS. EGBERT GUERNSEY
 BROWN, GEORGE J.
 BROWN, MRS. GEORGE STEWARD
 BROWN, MRS. HAROLD E.
 BROWN, LOUIS A.
 BROWN, MRS. ROSCOE C. E.
 BROWN, MRS. SAMUEL T.
 BROWNING, DR. WILLIAM
 BRUKENFELD, MORRIS
 BRUNE, WILLIAM
 BRUNE, MRS. FRANK E.
 BRUSH, DANIEL S.
 BRUSH, MRS. WILLIAM W.
 BRYANT, FRANK L.
 BUCHANAN, MRS. EDWIN F.
 BUCHANAN, MRS. S. E.
 BUCKLEY, WILLIAM D.
 BUCKSEY, MISS ADDIE M.
 BUDD, FREDERICK W.
 BUEHLER, J. G.
 BULLEY, MRS. GEORGE W.
 BUNN, FREDERICK A.
 BURCHELL, H. D.
 BURDICK, CLINTON D.
 BURDICK, HOWARD
 BURGER, B. A.
 BURNAM, MRS. A. N.

BURRELL, FREDERICK A. M.
 BURT, HARRY P.
 BURTIS, MRS. MARY P.
 BUSH, MRS. ROBERT WILDER
 BUTLER, EDWARD M.
 BUTLER, SHELDON L.
 BUTT, JOHN D.
 BUTTERICK, MISS MARY E.
 BYXBEE, J. A.
 CABOT, DR. IRVING
 CADY, MRS. HARRISON
 CAHOONE, RICHARDS MOTT
 CAINE, MRS. PAULINE
 CALDER, HON. WILLIAM M.
 CALDWELL, GEORGE W.
 CALDWELL, W. H.
 CALKINS, EDWARD C.
 CALLAHAN, MISS KATHARINE R.
 CALLAHAN, DR. VINCENT D.
 CAMPBELL, MRS. HOWARD
 CAMPBELL, MARCUS B.
 CANDIDUS, MRS. E. W.
 CAPLIN, STEPHEN
 CAREY, MRS. MAUDE B.
 CARLEY, PATRICK J.
 CARLIN, J. P.
 CARLSON, JOHN P.
 CARPENTER, MRS. JAMES N.
 CARPENTER, MRS. JAMES O.
 CARR, ALBERT L.
 CARROLL, MRS. OTIS S.
 CARROLL, CAPT. W. P.
 CARTER, EDWIN A.
 CARTER, ROBERT A., JR.
 CARTER, MRS. WALTER F.
 CASAMAJOR, MRS. LOUIS J.
 CASE, CHARLES W.
 CEBALLOS, MRS. J. M.
 CHAFFEE, MRS. D. DWIGHT
 CHANDIGIAN, Y.
 CHANIN, IRWIN S.
 CHAPIN, MRS. W. G.
 CHAPMAN, MRS. A. WRIGHT
 CHAPMAN, MRS. ISAAC E.
 CHASE, MISS ALICE C.
 CHAUNCEY, A. WALLACE
 *CHAUNCEY, MRS. GEORGE W.
 CHAUNCEY, MISS MARY L.
 CHESS, DR. NEUMAN
 CHILD, DR. A. L.
 CHILDS, MRS. WILLIAM HAMLIN
 CHRIST, MISS EMMA A.
 CHURCH, E. D.
 CITRON, HENRY C.
 CLAPP, MRS. ARTHUR P.

* Deceased.

CLARK, DR. FRANK H.
 CLARK, JOHN J.
 CLARK, DR. RAYMOND
 CLARKE, THOMAS A.
 CLASH, MISS IDA
 CLEARY, DR. THOMAS J.
 CLONNEY, A. M.
 CLUST, PROSPER
 COANEY, CHARLES F.
 COCHEU, MRS. HENRY
 COCHRAN, MRS. JAMES
 COCKSHAW, MRS. HERBERT, JR.
 COFFEY, SAMUEL
 COFFIN, MRS. I. SHERWOOD
 COHEN, MRS. E. M.
 COHEN, EMANUEL
 COHEN, MRS. LOUIS
 COHEN, DR. SIMON R.
 COHN, LOUIS
 COHN, DR. MICHAEL A.
 COLE, DR. PHILIP C.
 COLER, MRS. BIRD S.
 COLKET, J. HAMILTON
 COLLIER, MRS. JOHN A.
 COLLINS, MRS. ERLE L.
 COLLINS, MISS MARIETTA
 COLTON, MRS. WENDELL P.
 COMFORT, HAROLD W.
 COMMISKEY, MISS M. AGNES
 CONKLIN, PRESTON
 CONNOR, MRS. JOHN M.
 CONROY, GARDINER
 COOK, MISS FANNIE
 COOK, MRS. W. S. D.
 COOKE, JAMES P.
 COPELAND, MRS. HUGH MONTGOMERY
 COPITHORNE, W. H.
 COPLAND, ALFRED W.
 CORBIN, MISS M. L.
 COREY, MRS. CLARENCE T.
 CORNELL, EDWARD
 CORNELL, FRANK E.
 CORNELL, WILLIAM H.
 CORNER, CLARENCE F.
 CORREALE, VINCENT J.
 CORSO, MR. ANTONINO V.
 COSTELLO, REV. WILLIAM J.
 *COUTTS, MRS. GEORGE H.
 COWELL, THADDEUS G.
 COWENHOVEN, MRS. G. P.
 CRAMER, MRS. THEODORE
 CRAMPTON, MISS EMILY A.
 CRANE, DR. CLAUDE C.
 CRANFORD, FREDERICK L.
 CRANFORD, WALTER V.
 CRAWFORD, MRS. SARAH M.
 CREWS, JOHN R.
 CRIDLIN, WILLIAM T.
 CRIPPEN, MRS. CLAUDE C.
 CRONEMEYER, CARL
 CROSS, CHARLES
 CROTTY, MRS. JOHN F.
 CRUIKSHANK, MRS. RUSSELL V.
 CUMMINGS, S. N.
 CUNNINGHAM, JOHN J.
 CURRAN, PHILIP A.
 CUTHBERT, P. T.
 CUTHRELL, MRS. FAITH BALDWIN
 CUTHRELL, HUGH H.
 CUTLER, J.
 DAITCH, IRVING W.
 D'ALBORA, DR. JOHN B.
 DALTON, J. W.
 DALY, WILLIAM
 DALZELL, MRS. LLOYD H.
 DANA, MRS. ARNOLD GUYOT
 DANGLER, JACOB
 DANIEL, MRS. WILLIAM W.
 DANIELS, GEORGE W.
 DANN, ASHER
 DANZIGER, E.
 DANZILLO, JOHN L.
 DARRAUGH, JOHN J.
 DAUERNHEIM, MRS. A. M.
 DAUGHERTY, DR. J. E.
 DAVENPORT, MRS. HENRY B.
 DAVENPORT, MRS. LOUISE
 DAVIDOW, WILLIAM H. SONS, Co.
 DAVIDSON, W. F.
 DAVIS, ADAMS R.
 DAVIS, MRS. GEORGE H.
 DAVIS, MR. H. JEFFRIES
 DAVIS, MRS. JAMES SHERLOCK
 DAVIS, JOHN W.
 DAVIS, THOMAS J.
 DAY, H. R.
 DE BAUN, A. E.
 DEBRAUWERE, ROY L.
 DECKER, MRS. CHARLES A.
 DEELY, DR. GEORGE E.
 DE FERARI, DR. GEORGE J.
 DE GERSDORFF, MRS. CARL A.
 DELATOUR, DR. HENRY BEECKMAN
 DELATOUR, HUNTER L.
 DELMHORST, MRS. ARTHUR E.
 DEMATTEIS, LEON D.
 DE MESQUITA, J. B.
 DENNING, MRS. FOLLIOTT C.
 DENTON, JAMES T.
 DESILVER, MRS. ALBERT

* Deceased.

DESMOND, T. E., JR.
 DEUTSCHBEIN, H. J.
 DE VOE, FRANKLIN
 DE WALTOFF, DR. D.
 DEWEY, MRS. SETH BRADFORD
 DEYOANNA, DR. AURELIUS
 DEYOANNA, DR. GAETANO
 DIECKMANN, MRS. FREDERICK
 DIEFENDORF, WARREN T.
 DIETZ, NICHOLAS
 DILLER, FRANK J. W.
 DILLIARD, MISS MAUD E.
 DINI, GEORGE L.
 DITORE, MICHAEL
 DITTMAR, DR. A. G.
 DIXON, J. D.
 DOANE, A. C.
 DOBSON, EDWARD B.
 DOBSON, HARVEY O.
 DODSWORTH, JOHN W.
 DODSWORTH, MRS. JOHN W.
 DOHERTY, MRS. PHILIP A.
 DOMAN, SAMUEL H.
 DOMMERGUE, JULES H.
 DONNELLAN, JOHN J.
 DONOHUE, MRS. CHARLES A.
 DONOHUE, JOHN J.
 DORAN, CHARLES S.
 DORFMAN, BORIS W.
 DORRANCE, REV. SAMUEL M.
 DORT, REV. CHARLES H.
 DOUDIET, DR. E. A.
 DOUGHTY, MRS. SAMUEL
 DOUGLAS, MRS. WALTER L.
 DOUGLASS, DR. GEORGE CRAWFORD
 DOW, MRS. FRANK L.
 DRAPER, ERNEST G.
 DREHER, AUGUST
 DREIER, H. E.
 DRESCHER, DR. WILLIAM F.
 DRESSLER, GEORGE
 DREW, MISS DOROTHY
 DREWSSEN, EDMOND T.
 DREYER, HENRY W.
 DREYER, PETER R.
 *DUANE, MRS. T. J.
 DUBERSTEIN, SAMUEL C.
 DUDLEY, MISS FRANCES E.
 *DUDLEY, P. S.
 DUFFY, FRANCIS V.
 DUNCAN, MRS. CAMERON
 DUNCAN, MRS. COLIN C.
 DUNNE, MRS. JOHN V.
 DUNNELL, T. DREW
 DUNTZ, MISS GERTRUDE C.

DURIEUX, MRS. AMAND
 DUTCHER, MISS ELIZABETH
 DUVAL, GUY
 DUVAL, MRS. GUY
 DYKMAN, JACKSON A.
 DYKMAN, WILLIAM N.
 EARLE, WILLIAM P., JR.
 EARLY, JOSEPH J.
 EASTERDAY, JOHN H.
 EATON, MRS. E. H.
 EAVES, ELLIOTT W., JR.
 EBERLE, MRS. EDWARD
 EBINGER, WALTER D.
 ECKLEBE, EMIL H.
 EDMANDS, SAMUEL S.
 EDMONSON, GEORGE W., SR.
 EGELHOFF, ALBERT F.
 EGGINTON, HERSEY
 EILERS, MISS ELSE F.
 EISENBERG, CHARLES H.
 ELBERT, MRS. CORNELIUS
 ELBERT, MRS. HENRY C.
 ELDRIDGE, A. B.
 ELMER, MRS. C. W.
 ELY, ROBERT A.
 EMBER, MRS. RANDOLPH
 EMBREE, MISS ALICE
 ENGEL, DR. DAVID
 ENGLEHARDT, DR. L.
 ENGLER, MRS. C. ERNEST
 ENGLISH, J. U.
 ENGLISH, WILLIAM H., JR.
 ENRIGHT, DANIEL
 EPSTEIN, MARTIN C.
 ERDMANN, DR. A. F.
 ERICSON, CARL O.
 ERNST, MRS. JOHN HENRY
 ERSKINE, JAMES DOUGLASS
 ESPENSCHIED, NICHOLAS, JR.
 ETZEL, MRS. GEORGE F.
 EVARTS, EDWARD M.
 EVERIT, MRS. EDWARD A.
 FABRY, ADOLPH
 FACKENTHAL, FRANK D.
 FACKENTHAL, JOSEPH D.
 FAGAN, JOHN J. P.
 FAIRBAIRN, MRS. H. A.
 FAIRBANKS, MISS MARIA B.
 FAIRCHILD, FRANK K.
 FAIRCHILD, JULIAN P.
 FAIRMAN, MRS. JAMES F.
 FAISON, J. W.
 FALCONER, WILLIAM B.
 FAOUR, D. J.
 FARBER, S. W.

* Deceased.

FARBER, SHEPARD
 FARIS, MISS FANNIE B.
 FASULLO, CHARLES L.
 FAUST, WILLIAM H.
 FAVOR, MRS. IRVING P.
 FEASTER, DR. HENRY J.
 FEITNER, JOHN
 FELDMAN, HERMAN
 FELDMAN, HYMEN
 FELTER, MRS. MARY BENTLEY
 FELZMANN, ERNEST F.
 FERDON, CLARENCE J.
 FERNSTROM, MISS T. M.
 FERRES, WALTER D.
 FERRIS, MISS ANNA
 FICHTENBAUM, OSCAR
 FICKLING, JOHN B.
 FIELD, EDWARD S.
 FINE, ISIDOR
 FINK, A. S.
 FINKELDEY, A. E.
 FINNERTY, MATTHEW
 FISCHER, MRS. F. G.
 FISHER, MRS. JAMES B.
 FISKE, DR. E. RODNEY
 FISKE, DR. EDWIN H.
 FITCH, J. D.
 FITZHUGH, MRS. WILLIAM, JR.
 FITZ-RANDOLPH, MRS. ELIZABETH A.
 FLANAGAN, THOMAS P., SR.
 FLATTERY, MISS LORETTA C.
 FLEMING, THOMAS R.
 FLINN, ARTHUR
 FLORY, WILLIAM E.
 FLYNT, MRS. HENRY N.
 FOALE, SIDNEY A.
 FOGEL, LOUIS E.
 FOLGER, MRS. H. C.
 FOLWELL, ARTHUR H.
 FORBES, CHARLES M.
 FORBES, RAYMOND
 FORD, EDWARD
 FORMAN, ALEXANDER MERLE
 FORSYTHE, CHARLES E.
 FOSTER, ARTHUR L.
 FOWLER, DR. RUSSELL E.
 FRANCE, MRS. MELVILLE J.
 FRANCIS, MISS M.
 FRANKLIN, MISS KATE MANN
 FRANKS, MRS. HEYMAN S.
 FRANZEN, LEONARD
 FRASER, MRS. A. E.
 FRASER, DR. HORATIO N.
 FREEMAN, FRANK
 FREER, MRS. FLORENCE
 FREIFELD, MISS FRED A.
 FRENCH, L. A.

FRENCH, RICHARD M.
 FRESEMAN, MRS. E. A.
 FREUND, MAX M.
 FREY, MRS. CHARLES
 FRIEDMAN, HARRY H.
 FRIEDMAN, SAMUEL
 FRIEDSAM, MORRIS
 FRIESS, A. W.
 FRISSE, LOUIS
 FROEB, FRANK
 FROTHINGHAM, THEODORE L.
 FULLER, EDWARD M.
 FUANI, ORLANDO
 FUNK, DR. MERTON L.
 FURST, MICHAEL
 GABBE, MRS. H.
 GABBE, ROBERT
 GABLER, OTTO M.
 GABRIEL, MRS. BARNETT
 GABRIEL, PASQUALE T.
 GAHAGAN, FREDERICK M.
 GAHAGAN, WALTER H.
 GAINNEY, DR. JOHN J.
 GAIR, MRS. ROBERT, JR.
 GALLAGHER, MISS AUGUSTA
 GALLAGHER, JOHN J.
 GALLIGAN, WILLIAM C.
 GAMBLE, JAMES A.
 GARDNER, MRS. G. H.
 GARDNER, REV. WALLACE J.
 GARLICK, DR. RALPH H.
 GARR, DR. M. M.
 GARRETT, MISS LILLIAN
 GARRIGY, JAMES R.
 GARTLAN, GEORGE H.
 GARVIN, JUDGE EDWIN J.
 GASNER, SIMON
 GASSNER, JOHN
 GASTOR, ISIDOR
 GATEHOUSE, WILLIAM P.
 GAYNOR, EDWARD J.
 GEGENHEIMER, WILLIAM
 GELIEN, MRS. HENRY J.
 GELSTON, MISS MAY
 GENDAR, BERTRAM E.
 GERDAU, MRS. OTTO
 GERMAIN, L.
 GERRY, MRS. JOHN T.
 GERSTENFELD, DR. G. J.
 GETZLER, WALDEN
 GIBB, MRS. WALTER
 GIBBONS, R. JAMES
 GIBSON, MRS. HENRY S.
 GILL, MISS MARY C.
 GILVARRY, JAMES H.
 GLADDING, MRS. WALTER M.
 GLASS, MRS. HYMAN

GLATHE, BERNHARD
 GLEASON, MARSHALL W.
 GLEICHMANN, WILLIAM
 GLYNN, DR. JOHN G.
 GODDARD, MRS. ARTHUR E.
 GODING, MISS FLORENCE L.
 GOELL, CHARLES
 GOELL, JACOB
 GOETZE, OTTO
 GOFFEN, DR. A. M.
 GOLD, DR. DAVID
 GOLDINGER, ABRAHAM
 GOLDMAN, JACOB
 GOLZ, JOHN A.
 GOMORY, ANDREW L.
 GONNOUD, A. J.
 GOODBODY, MRS. W. W.
 GOODFELLOW, M. P.
 GOODMAN, JACOB D.
 GOODMAN, MORRIS A.
 GOODNOUGH, LYNN G.
 GOODRICH, MRS. ERNEST P.
 GOODWIN, WARREN F.
 GORDON, MAURICE
 GOTTESMAN, SIDNEY M.
 GOURRICH, MRS. PAUL P.
 GRAFF, MRS. D.
 GRAFTON, FREDERICK D.
 GRAHAM, JAMES S.
 GRALLA, J.
 GRATENSTEIN, A.
 GRAVES, MISS YVONNE F.
 GRAY, GEORGE H.
 GRAY, MRS. PERCY R.
 GRAY, ROBERT L.
 GREAVES, HENRY
 GREENFIELD, JOSEPH
 *GREENMAN, WILLIAM B.
 GREEN, MISS CLARISSA
 GREEN, L. C.
 GREENBERG, DR. L.
 GREENBERG, DR. PAUL
 GREENE, EVERETT
 GREENE, ISIDOR F.
 GREGORY, GEORGE D.
 GRENNELL, JOHN C.
 GRETSCH, FRED
 GRETSCH, WALTER
 GRETZ, PAUL
 GRIBBIN, MISS MARY
 GRICE, MISS E. M.
 GRIFFIN, MRS. ALBERT C.
 *GRIGGS, RUFUS T.
 *GROSSMAN, JULIUS
 GROTECLOSS, MRS. EDWARD

GROUNDS, MRS. H. COLLIER
 GUERRA, MRS. A. D.
 GUNNISON, MRS. FREDERICK E.
 GUNNISON, HERBERT F.
 GUNTER, EVAN L.
 GUNTHER, WILLIAM H.
 GUSMAN, A. E.
 GUSTAFSON, ALBIN
 GUYER, LOUIS G.
 HAAS, WILLIAM J.
 HAASSLER, DR. A.
 *HADDEN, CROWELL
 HADDEN, MRS. GEORGE
 HAFF, ALVAH C.
 HAGARTY, HON. WILLIAM F.
 HAHN, MRS. RUDOLPH C.
 HALE, MRS. JOSEPH CLEVELAND
 HALEY, SAMUEL C.
 HALL, MISS BERTHA
 HALL, DR. CHARLES H.
 HALL, GEORGE A.
 HALLOCK, MRS. W. W.
 HALPERIN, HARRY
 HALPERT, W. H.
 *HALSEY, JOHN R.
 HALSTEAD, MISS ADELINE E.
 HALSTEAD, MRS. JOHN MORTON
 HALSTED, MRS. GILBERT C.
 HAMILTON, CHARLES EDWARD
 HAMILTON, CLAUDE
 HAMILTON, MRS. WILLIAM G.
 HAMILTON, MRS. WILLIAM P.
 HAMLETT, DR. HORACE I.
 HAMLIN, MRS. GEORGE D.
 HAMMARLUND, MRS. OSCAR
 HAMMER, MRS. JULIUS
 HAMMER, TRYGVE
 HAMMITT, MISS ISABELLA L.
 HAMMITT, J. O.
 HAMMITT, WALTER
 HAMMOND, W. K.
 HANAN, H. W.
 HANAN, MRS. R. W.
 HAND, PAUL J.
 HANDELSMAN, DR. BEN
 HANSEN, HANS PETER
 HARDY, MISS RUTH G.
 HARMON, MRS. WILLIAM
 HARPER, MRS. CHARLES
 HARRAS, MRS. GEORGE O.
 HARRIS, CHARLES
 HARRIS, MRS. EARL B.
 HARRIS, MRS. HUBERT
 HARRIS, JOHN J.
 HARRISON, MISS RAY

* Deceased.

HART, MISS ADELAIDE PUTNAM
 HART, DR. EDWARD B.
 HART, WILLIAM C.
 HARTER, MRS. EUGENE W.
 HARTZSCH, MRS. PAUL
 HASKELL, DOUGLASS
 HASLAM, EDWARD J.
 HASSALL, JAMES H.
 HAUCK, MRS. ARTHUR E.
 HAVENS, MRS. VALENTINE B.
 HAVILAND, HOWARD ROSS
 HAWES, EDWARD S.
 HAYES, CHARLES P.
 HAYNES, MRS. EDWARD
 HAYS, MRS. C. L.
 HAZARD, CHARLES
 HEAD, GEORGE W.
 HEALY, JOSEPH
 HEARN, MRS. CORNELIUS
 HEARNS, MRS. CHARLES V.
 HEARNS, MRS. F. T.
 HEATH, HENRY M.
 HEATON, JOHN L.
 HEBARD, CHARLES R.
 HEEREN, MRS. R. S.
 HEFFLEY, NORMAN P.
 HEIDENHEIM, MISS CAROLINE
 HEIDENREICH, MRS. CARL
 HEILBRONNE, MRS. ELLIS
 HEINLEIN, JOHN
 HEISSENBUETTEL, MRS. WILLIAM F.
 HELLER, DR. JACOB
 HELM, MRS. G. A.
 HEMENWAY, MISS MILLIE E.
 HENRY, DR. M. W.
 HENRY, ROBERT E.
 HENRY, THOMAS W.
 HENSHAW, MISS CORNELIA G.
 HENZE, MISS ELEANOR
 HEPBURN, MISS ELSIE L.
 HERR, FREDERICK J.
 HERRICK, E. A.
 HERTZ, MILTON
 HESS, CHARLES
 HETKIN, HENRY
 HEWLETT, GEORGE
 HICE, GEORGE SUTTON
 HICKS, GEORGE
 HIGGINS, THOMAS J.
 HIGGINS, MRS. TRACY
 HILER, THOMAS F.
 HILL, MISS CLARA SLOAN
 HILL, HUGO
 *HILL, LESTER W.
 HILL, MRS. JAMES M.
 HINRICHS, FRED W.
 HIRSCH, STEFAN
 HIRSCHHORN, MRS. FRED
 HIRSH, HUGO
 HOCHMAN, JULIAN
 HODES, M. S.
 HODGDON, MISS KATHERINE
 HOEFER, AUGUSTUS R.
 HOFF, JOHN F.
 HOFFMANN, MRS. GEORGE J.
 HOFFMAN, SAMUEL L.
 HOGG, MISS ELIZABETH M.
 HOLLENBACK, MISS AMELIA B.
 HOLMAN, MRS. J. B.
 HOLMES, MISS FLORENCE L.
 HOLTZMANN, JAMES L.
 HOLZMAN, DR. MEYER P.
 HONEYMAN, MRS. ROBERT B.
 HOOKER, DR. SAMUEL COX
 HOPPER, DR. MAGNUS T.
 HOPPINS, MRS. WALDRON
 HORN, DR. JOHN
 HOROWITZ, MRS. J. L.
 HORSTEIN, S.
 HOTCHKISS, DR. HENRY T.
 HOUG, DR. B. J.
 HOUSE, DR. ALEXANDER C.
 HOWARD, MRS. WILLIAM F.
 HOWE, ARTHUR M.
 HOWE, MRS. GEORGE C.
 HOWELL, ALFRED C.
 HUBBARD, NORMAN, JR.
 HUBBARD, DR. WILLIAM S.
 HUBBS, CHARLES F.
 HUBERT, PHILIP A.
 *HUGHES, MRS. JOHN
 *HULL, MRS. C. A.
 HUME, MRS. HENRY M.
 HUME, KENNETH J.
 HUME, RUSSELL S.
 HUMPSTONE, DR. O. PAUL
 HUNTER, MISS MARY
 HUNTER, SAMUEL E. SR.
 HUNTER, WILLIAM T.
 HURLEY, JAMES F.
 HURLEY, DR. WALTER E.
 HUTCHINS, MRS. ALICE PARKER
 HUTCHINSON, FRANKLIN
 HUTCHINSON, MISS HELEN
 HUTCHINSON, MISS M. LOUISE
 HYATT, MISS ANNIE
 HYATT, FRANK S.
 HYLAN, HON. JOHN F.
 IDE, MRS. HENRY E.
 IDELL, MRS. F. E.

* Deceased.

IMHOF, JOSEPH A.
 INFANGER, CHARLES
 INGERSOLL, RAYMOND V.
 INGRAHAM, HENRY A.
 INTEMAN, MISS LILLIAN E.
 IRISH, WILLIAM S.
 IRVINE, MISS FANNIE A.
 IRWIN, MRS. HENRY, JR.
 ISENBURGER, MRS. NATALIE
 JACKSON, MRS. ANNA
 JACOBS, A. J.
 JACOBS, DR. FREDERICK M.
 JACOBS, MRS. RICHARD E.
 JADWIN, MRS. PALMER H.
 JADWIN, STANLEY P.
 JAFFE, A. L.
 JAFFEE, MRS. LOUIS J.
 JAMES, DARWIN R.
 JAMES, HALSTED
 JAMES, JOHN W., JR.
 JAMES, MRS. WARNER, JR.
 JAMES, WILLIAM L.
 JAMES, WILLIAM S.
 JAMESON, MRS. P. C.
 JANDOREK, A.
 JANICULA, G. T.
 JANNACE, DR. ELMER
 JANSON, DR. CHRISTIAN W.
 JANSON, DR. WILLIAM
 JEFFARES, MRS. JAMES N.
 JENNINGS, DR. FRANK D.
 JENNINGS, DR. JOHN E.
 JEWELL, JOHN V.
 JEWELL, MISS MARJORIE
 JOACHIM, DR. HENRY
 JOHANN, MRS. FREDERICK L.
 JOHNS, E. B.
 JOHNSON, CHARLES E.
 JOHNSON, MRS. CHARLES F.
 JOHNSON, MRS. CHARLES H.
 JOHNSON, MRS. DAVID C.
 JOHNSON, JOSEPH H.
 JOHNSON, DR. LOUIS C.
 JOHNSON, MISS MARGARET E.
 JOHNSON, REMSEN
 JOHNSON, MISS ROSE B.
 JOHNSTON, MRS. F. CLIFF
 JOHNSTON, MISS FLORENCE
 JONES, MISS A. LOUISE
 JONES, ALLAN NORTHEY
 JONES, ARTHUR A.
 JONES, MRS. BENJAMIN C.
 JONES, HOWARD E.
 JONES, MYERS R.
 JONES, MISS REBA
 JONKER, MRS. ROELOF
 JOURDAN, JAMES N.

JUDD, MRS. ORRIN R.
 JUDGE, MRS. ELLEN
 JUGHARDT, WILLIAM G.
 JUNG, EUGENE S. E.
 KALISH, DR. SAMUEL I.
 KALT, MRS. MORRIS
 KALTENBORN, MRS. HANS V.
 KALVIN, DR. HENRY M.
 KANTROW, DR. N.
 KAPLAN, ABRAHAM
 KASPER, DR. GIRARD
 KASTENDIECK, DR. J. T. W.
 KATZ, MRS. E.
 KAUFMAN, DR. B.
 KAUFMAN, MAURICE
 KECK, FREDERICK A.
 KEEGAN, JOHN S.
 KEEP, MRS. J. LESTER
 KEILEY, MRS. BENJAMIN A
 KEISH, W. C.
 KELLER, SIDNEY A.
 KELLY, MRS. EDWARD J.
 KELLY, MISS EUGENIA
 KELLY, WALTER C.
 KELSO, MRS. WILLIAM G. JR.
 KENDALL, GEORGE M.
 KENDIG, MRS. PHILIP MORGAN
 KENNEDY, JAMES J.
 KENNEDY, LEWIS L.
 KENNEDY, MRS. WILLIAM, JR.
 KENT, MRS. HORACE L.
 KENYON, GEORGE W.
 KERNAN, GEORGE S.
 KERR, MRS. LEGRAND
 KETCHAM, GARRY M.
 KHAUTIN, E.
 KIERNAN, J. JOSEPH
 KIESS, GEORGE FRANCIS
 KILLEEN, EDWARD V.
 KIMBALL, MISS ISABEL M.
 KING, MRS. WARNER
 KINNEY, MRS. G. R.
 KINNEY, LEROY R.
 KINSEY, HAROLD C.
 KINSEY, HENRY R.
 KIRBY, GEORGE E.
 KIRKMAN, SIDNEY A.
 KIRSCH, MORRIS
 KLAFF, LOUIS
 KLAUS, MRS. WALTER
 KLEIN, FRANK A.
 KLEIN, MURRAY
 KLEINMAN, WILLIAM W.
 KLEMPNER, S.
 KLINKOWSTEIN, DR. J. J.
 KNAPP, DR. J. F.
 KNEY, LEO G.

KNOWLTON, EBEN J.
 KNOX, MRS. JOHN MASON
 KNY, MRS. RICHARD
 KOBACK, F.
 KOBELT, MISS MATILDA
 KOHAN, MRS. JOSEPH
 KOHN, DANIEL
 KOLB, WILLIAM D. A.
 KOLBE, DR. PARKER R.
 KOLLE, WILLIAM D.
 KOPPELMAN, M.
 KORNBERG, MRS. HENRIETTA
 KOSHEL, FRANK
 KOSTER, DR. EUGENE
 KRAKAUER, ABRAHAM
 KRAMER, IRVING
 KRAMER, N. H.
 KRATINA, JOSEPH M
 KRAUS, MICHAEL
 KRAUS, SOL B.
 KRESSE, ERNEST
 KREUSLER, MISS CLARA
 KREY, MRS. BESSIE M.
 KRISTELLER, MRS. ROBERT S.
 KRONES, MRS. LOUIS
 KULTZOW, HERMAN A.
 KUPER, WILLIAM H.
 KURLAND, MRS. ESTELLE P.
 LABENOW, DR. MAX H.
 LACHICOTTE, MRS. W. B.
 LACHLAN, BRUCE STEWART
 LACHLAN, MISS GERTRUDE E.
 LAFRENTZ, FERDINAND W.
 LAGERQUIST, MRS. ERIK
 LAMB, THOMAS
 LAMEY, WILLIAM J.
 LAMPHEAR, MRS. AMOS STEWART
 LANE, CHARLES E., JR.
 LANE, MRS. D. B.
 LANE, MISS ELLA M.
 LANG, MRS. ALMA
 LANGDON, PALMER H.
 LANGWORTHY, DR. HOWARD T.
 LANMAN, DAVID H.
 LANTRY, JOHN F.
 LANTRY, MRS. J. P.
 LARGEMAN, MORRIS
 LARSON, OLE E.
 LATHROP, REV. JOHN HOWLAND
 LAUE, MRS. ANNA C.
 LAURIE, J. DUNCAN
 LA VINE, S. C.
 LAWRENCE, MRS. L. C.
 LAWRENCE, H. EDWARD
 LAWSON, JAMES S.

LAX, HARRY
 LAY, CHARLES D.
 LAZANSKY, HON. EDWARD
 LEA, MRS. ROBERT BROOKE
 LEACH, DR. HENRY GODDARD
 LEADBEATER, E. H.
 LEAREY, MRS. ARTHUR R.
 LEBERTHON, H. GINNEL
 LEDDY, MRS. ALICE G.
 LEDWITH, MRS. MINNIE Q.
 LEE, MRS. ROBERT E.
 *LEHRFELD, W. F.
 LEIFERT, PHILIP
 LEIGH, MRS. ETHEL TRAPHAGEN
 LENT, MRS. CHARLES FLETCHER
 LESLIE, DR. ROBERT L.
 LESTER, MRS. MAXWELL
 LEVERT, ALBERT M.
 LEVI, JULIAN CLARENCE
 LEVINE, HARRY A.
 LEVINE, MRS. S.
 LEVINGSON, MRS. ISAAC
 LEVISON, PHILIP
 LEVIIT, DR. ALEXANDER
 LEVY, AARON W.
 LEVY, MRS. DINAH
 LEVY, MISS ESTHER
 LEVY, HENRY D.
 LEVY, DR. JEROME
 LEVY, LEE
 LEVY, DR. SAUL M.
 LEVY, WILLIAM
 LEWINE, JEROME
 LEWIS, DANIEL F.
 LEWIS, MISS EMMA B.
 LEWIS, HON. HARRY E.
 LEWIS, DR. MAURICE T.
 LEWIS, DR. SAMUEL
 LEXOW, ALLAN
 LIEBERMAN, JOHN
 LIEBMAN, JULIUS
 LIEBMAN, MRS. JULIUS
 LIEBERMAN, EMANUEL
 LIEBOWITZ, DR. PHILIP
 LILLY, HENRY W.
 LINDER, DR. JOHN
 LINDER, DR. WILLIAM
 LINES, DR. MARY LOUISE
 LIPMAN, DAVID
 LIPNITZKY, DR. NATHAN
 LIPPER, AARON
 LIPPMAN, DR. MEYER
 LITCHFIELD, DR. HARRY R.
 LITTLE, MRS. FRANK
 LIVINGSTON, MRS. CHARLES

* Deceased.

LLOYD, L.
 LOCKWOOD, MRS. HORACE C.
 LOINES, MISS ELMA
 LOINES, MRS. STEPHEN H.
 LORD, CHESTER S.
 LOTH, PAUL V.
 LOTT, ERSKINE H.
 LOTT, M. S.
 LOUGHLIN, JOSEPH J.
 LOURIA, DR. ALEX L.
 LOURIA, MRS. MILTON R.
 LOVE, DR. C. R.
 LOVELL, CLINTON P.
 Low, J. EDWARD
 Low, MRS. J. O.
 Low, SAMUEL W.
 LOWENSTEIN, MRS. JOSEPHINE
 LOWENSTEIN, SIGMUND
 LUBER, MRS. HARRY
 LUCE, RICHARD H.
 LUDEKE, REV. FRANCIS X.
 LUDEMAN, ARTHUR A.
 LUDIN, MRS. JOHN E.
 LUDLUM, DR. WALTER D.
 LUDWIG, LOUIS
 LUPO, THOMAS B.
 LUSTIG, PHILIP H.
 LUSTRE FIBRES LTD.
 LUTHER, MARTIN
 LYNAM, THOMAS J.
 LYONS, EDWARD
 LYONS, FRANK G.
 LYONS, DR. JOHN J.
 LYSAGHT, DR. ELLEN
 MACK, DR. C. F.
 MACK, WILLIAM
 MACKAY, FREDERICK D.
 MACKAY, J. T.
 MACNAUGHTON, DR. DONALD S.
 MACRAE, MRS. F. J.
 MADEO, ANTONIO
 MADDEN, F. W. G.
 MADFES, MRS. SAMUEL
 MAHONY, MISS MARY K.
 MAIN, WILLIAM A.
 MALAMENT, DR. M. J.
 MALKENSON, ARTHUR L.
 MALLINSON, H. R. & Co.
 MALONE, L. W.
 MALTZ, B. M.
 MANDELBAUM, DR. HARRY
 MANGEL, WALTER
 MANGELS, W. F.
 MANLEY, DR. MARK
 MANN, MRS. F. C.
 MANNE, DR. ALEXANDER S.
 MANNING, DR. CHARLES E.
 MANNING, MISS CHARLOTTE T.
 MANNIX, MRS. HENRY
 MANSFIELD, MISS LOUISE B.
 MANSON, HAROLD J.
 MAREL, DR. A. H.
 MARGUELIES, MISS PAULINE
 MARK, MRS. LOUIS H.
 MARKS, MRS. ALEXANDER D.
 MARKS, HARRY M.
 MARSHALL, MRS. W. W.
 MARTIN, MRS. D. D.
 MARTIN, DR. E. L.
 MARTIN, PERCY H.
 MARTIN, MRS. T. W.
 MASON, ALBERT L.
 MASTER, MRS. E. HAZEN
 MATHEWS, MRS. CHARLES P.
 MATHIS, PAUL
 MATHUSON, MRS. ALICE M.
 MATTHEWS, JOSEPH
 MATTFELD, MRS. MARY M.
 MATTSSON, EBBA S.
 MATZ, ISRAEL
 MAX, MRS. ANNA P.
 MAXWELL, MRS. EARL C.
 MAY, JOSEPH M.
 MAY, MRS. MITCHELL
 MAYER, FREDERICK J.
 *MAYER, W. H.
 MAYER, MRS. WILLIAM E. C.
 MAYNARD, DR. & MRS. EDWIN P. JR.
 MAYNARD, RICHARD S.
 McALLISTER, MRS. JOHN J.
 MCCOOEY, HON. JOHN H.
 MCCORD, W. S.
 MCCORMACK, MRS. J. L.
 MCCOY, GEORGE A.
 MCCROSSIN, MRS. HUGH
 MCDANIEL, MRS. W. B.
 McDERMOTT, MRS. CHARLES J.
 McDONALD, ALEX W.
 McDONALD, WILLIS, JR.
 McDONELL, THE BISHOP, H. S.
 McDOUGALL, MISS A. ALICE
 McEACHEN, JOHN C.
 MCGLINCHY, JAMES H.
 MCGOWAN, CLARENCE J.
 McGRATH, EDWARD
 McGUIRE, MRS. ELISHA W.
 McILDUFF, MISS MARGARET
 McKELWAY, MRS. ST. CLAIR
 McKENNA, JOHN F.
 McLAREN, JAMES R.

* Deceased.

McMAHON, DR. ARTHUR J.
 McMILLAN, MRS. LAMONT J.
 McROBERTS, W. J.
 McSWYNY, MISS MARY
 MEAD, DR. IRVING
 MEADER, J. J.
 MEEKER, D. E.
 MEEKER, SAMUEL M.
 MEINWALD, DR. H.
 MELLEN, MRS. ARTHUR
 MENDES, GEORGE A.
 MERCELS, MRS. E. E.
 MERRILL, GEORGE H.
 MERRILL, MRS. WHITNEY
 MERUK, ROBERT
 MERWARTH, DR. H. R.
 MERWIN, MRS. ROBERT EUGENE
 MESEROLE, WALTER M.
 MESQUITA, R.
 METZ, HON. HERMAN A.
 MEURER, ANDREW
 MEYONBORG, MISS EVELYN A.
 MEYER, EDWARD
 MEYER, FREDERICK J.
 MEYER, JACQUES
 MEYER, JOHANNES
 MEYER, MAX
 MEYER, MAX C.
 MEYERSBURG, DR. HARRY
 MEYERSON, DR. JACOB
 MEYN, HANS H. A.
 MICHAELS, JOSEPH
 MIDDENDORF, CHARLES H.
 MIDDLETON, JOHN
 MILCH, JACOB
 MILEFSKY, LOUIS
 MILHAM, GUY W.
 MILLER, GEORGE A.
 MILLER, HENRY
 MILLETTE, MISS MARGUERITE
 MILLS, DR. HENRY M.
 MILLS, OSWIN J.
 MINENBERG, DR. PHILIP
 MINOR, EDWARD T.
 MINSKY, MRS. MARY
 MINTON, DR. HENRY B.
 MINTZ, BENJAMIN
 MITTLEMAN, ARMIN H.
 MIZEL, BERNARD
 MOFFAT, GEORGE P.
 MOLLER, JOHN. SR.
 MOORE, MRS. WILLIS M.
 MOORHEAD, DR. ROBERT L.
 MOORHEAD, MRS. WILLIAM H.
 MORAN, JOSEPH H.

MOREHOUSE, DAVID
 MORGENTHALER, LEONARD
 MORGENTHAU, MRS. HENRY
 MORRISON, CHARLES W.
 MORSE, MRS. BERNARD J.
 *MORSE, E. P.
 MOSCOWITZ, HON. GROVER
 MOSELSIO, SIMON
 MOSES, FRANCIS H.
 MOSS, DR. ABRAHAM
 MOSSON, MRS. HERMAN
 MOYLE, REV. JAMES H.
 MUELLER, PAUL H.
 MULLER, MRS. CLARENCE W.
 MULLIGAN, ARTHUR M.
 MUNCIE, DR. CURTIS H.
 MUNKENBECK, EARL T.
 MUNSON, FRANK C.
 MURPHY, MRS. ARTHUR J.
 MURPHY, CHARLES F.
 MURPHY, DR. DANIEL
 MURPHY, F. M.
 MURPHY, HENRY V.
 MURPHY, REV. JOSEPH F.
 *MURPHY, MRS. MARY COGSWELL
 MURRAY, MRS. THOMAS E., JR.
 MUSSMAN, GEORGE A.
 MYERS, MRS. ADA S.
 MYERSON, MRS. M. C.
 NADELMAN, MME. ELIE
 NAMM, BENJAMIN H.
 NASH, J. WEBB
 NEADERLAND, HERMAN
 NEISWENDER, A. B. C.
 NELSON, A. N.
 NELSON, MRS. GODFREY N.
 NELSON, JOHN G.
 NELSON, STANLEY F.
 NESMITH, JAMES
 NESMITH, MISS SARAH FRANCES
 NEUBURGER, MRS. SELIG B.
 NEUMANN, MRS. HENRY
 NEUMAN, MISS J.
 NEWALL, W. C.
 NEWMAN, EMANUEL
 NEWMAN, JESSE
 NEWMAN, MISS LOUISE B.
 NEWMAN, MISS LOUISE M.
 NEWTON, CHARLES E., JR.
 NEWTON, WALLACE S. S.
 NEXSEN, RANDOLPH
 NEZOLD, M.
 NICHOLS, DR. CARROLL L.
 NISSEN, MRS. LUDWIG
 NOONAN, DR. CORNELIUS

* Deceased.

NOONAN, W. E.
 NORRIS, HOWARD E.
 NORRIS, MRS. WILLIAM H.
 NOTMAN, HOWARD
 NOVA, HON. A. I.
 NOWLAN, MISS NICOLENE C.
 NOYES, CHARLES F.
 NOYES, MRS. H. F.
 NUGENT, JOHN S., JR.
 NUGENT, P. J.
 NYE, MISS MARGARET
 OBERMAN, IRVING
 OBERMAYER, WILLIAM
 OBERMAYER, MRS. C. J.
 O'DEA, PETER J.
 OETJEN, HENRY
 OFNER, MRS. EMIL
 O'HARA, MR. & MRS. JOHN J.
 OHLY, DR. JOHN H.
 OHMAN, C. A.
 OLDENBUTTEL, C.
 O'LOUGHLIN, A.
 OLSEN, JOHN C.
 OLSSON, DR. E.
 O'NEILL, GEORGE
 O'NEILL, THOMAS A.
 O'REGAN, MISS MARGARET
 ORLINGER, MISS AUGUSTA
 O'ROURKE, MISS MARGARET
 OSBORNE, DEAN C.
 OTIS, DR. F. BURTON
 OUTERBRIDGE, MRS. V. L.
 OVERIN, STURTEVANT
 PAFFARD, DR. FREDERIC C.
 PAGE, MISS F. A.
 PAGE, FRANK C. B.
 PAIGE, MRS. CLIFFORD E.
 PAINE, CHARLES B.
 PAINE, MRS. FREDERICK H.
 PALLISTER, DR. S. W.
 PALMER, MRS. CARLETON H.
 PANCAKE, CARL O.
 PARKER, MRS. JOHN C.
 PARKINSON, W. H.
 PARRISH, DR. JOHN W.
 PARSHELSKY, ISAAC
 PARSONS, MRS. FRANK H.
 PARTRIDGE, MRS. CHARLES
 PASCUAL, DR. W. V.
 PATTERSON, GEORGE J.
 PAUL, MRS. WILLIAM A. O.
 PAULSEN, MISS GERTRUDE M.
 PAYNE, ALFRED W.
 PAYNE, MRS. CHARLES L.
 PEABODY, MRS. CHARLES S.

PEARSALL, SAMUEL
 PEARSON, CHARLES H.
 PEASE, SAMUEL A.
 PECK, A. J.
 PECK, BAYARD L.
 PECK, FREMONT, C.
 PECK, HOWARD C.
 PEIPER, REV. SAMUEL
 PENDAS, MRS. MANUEL B.
 PENDLETON, FRED S.
 PENDLETON, DR. JUDSON P.
 PENTLARGE, DR. V. H.
 PERKINS, A. LUDLOW
 PERKINS, MRS. CHARLES E.
 PERRY, GEORGE H.
 PETERSON, FERDINAND
 PETERSON, MRS. JONATHAN
 PETERSON, DR. THEODORE
 PETROCELLI, MRS. JOSEPH
 PFEIFFER, MRS. WILLIAM
 PHELAN, WILLIAM F.
 PHILLIPS, MRS. C. B.
 PIERCE, CHARLES T.
 PIERREPONT, ROBERT L.
 PIERSON, T. G. REYNOLDS
 PISEN, MRS. H. H.
 PILCHER, MRS. JAMES T.
 PILSBURY, MRS. ERNEST H.
 *PINKERTON, ALLAN
 PIRIE, S. C.
 PITKIN, MRS. F. E.
 PLANTEN, H. ROLFF
 PLATT, FRANK L.
 PLATT, MRS. WILLARD H.
 PLUMB, H. B.
 POLAK, DR. JOHN OSBORN
 POLHEMUS, THEODORE H.
 POLIVNICK, ISADOR
 POLSKY, MRS. PAUL
 POMEROY, MRS. R. H.
 PORRAZZO, P.
 POST, MISS JESSIE W.
 POUND, MRS. FLORENCE HEGEMAN
 POWERS, MISS EMILY C.
 PRATT, MRS. ABRAM J.
 PRATT, MISS CAROLINE S.
 PRATT, CHARLES
 PRATT, MRS. FREDERIC B.
 PRATT, MRS. K. S.
 PRATT, MRS. N. W.
 PRATT, MRS. RICHARDSON
 PREST, DR. CHARLES S.
 PRICE, MISS GERTRUDE
 PRICE, DR. WILLIAM H.
 PRINCE, BENJAMIN

* Deceased.

PRINCE, JOHN D., JR.
 PROSSER, MRS. ALFRED L.
 PROSSER, MISS ELLA W.
 PROVOST, MISS EVA M.
 PUTNAM, CHARLES C.
 PUTNAM, MISS GRACE S.
 PUTNAM, HON. HARRINGTON
 PYE, DAVID W.
 QUICK, MISS AMELIA F.
 QUICK, MABEL E.
 QUINN, EDWARD F.
 RABINOWITZ, DR. H. M.
 RABINOWITZ, DR. MEYER
 RACHLIN, DR. LOUIS
 RAMBUSCH, HAROLD W.
 RAMSAY, MISS GRACE S.
 RANDALL, ARTHUR E.
 RANDAZZO, F. E.
 *RANDOLPH, MRS. HARRY R. S.
 RASCH, MRS. G. WILLIAM
 RATHBUN, DR. NATHANIEL P.
 RAYMOND, MRS. JOSEPH H.
 READ, DR. J. STURDIVANT
 READ, MISS MARY E.
 REDDING, MISS HELEN
 REDMOND, MISS CAROLINE M
 REDMOND, WILLIAM
 REID, MRS. AARON L.
 REID, MRS. W. ROWLEY
 REIMER, OTTO E.
 REMBSKI, MRS. STANISLAV
 REUTER, GEORGE P.
 REYNOLDS, MRS. A. G.
 REYNOLDS, CHARLES H.
 REYNOLDS, MRS. HARRY K.
 REYNOLDS, MRS. PATRICK
 RICHEY, A. S.
 RICHARDSON, DR. W. PAYSON
 RIDER, JOHN M.
 RILEY, MISS M. GRACE
 RILEY, NICHOLAS F.
 RINGE, HERMAN, SR.
 RINK, DR. W. S.
 RIPPERGER, MRS. WALTER
 RIS, BERNARD
 RISCH, DR. OTTO E. F.
 RISLEY, MRS. EVERETT E.
 ROACHE, JOHN BENEDICT
 ROBERT, F. W.
 ROBERTS, JOHN S.
 ROBERTS, MRS. KINGSLEY
 ROBERTSON, NORMAN F.
 ROBERTSON, DR. V. A.
 ROBBINS, LOUIS
 ROBINSON, GEORGE

ROBINSON, GEORGE N.
 ROCK, MRS. B.
 ROGAN, JOHN H.
 ROGERS, MRS. JOHN R.
 ROHLFS, HENRY
 ROMMER, ISAAC
 RONEY, EMIL H.
 ROSE, JOSEPH H.
 ROSEN, MRS. M. A.
 ROSEN, MEYER
 ROSENBAUM, BERNARD
 ROSENBERG, JOHN A.
 ROSENBERG, SAMUEL
 ROSENBLUTH, MRS. IRVING
 ROSENFELD, MORRIS
 ROSENSON, MISS OLGA L.
 ROSENTHAL, DR. JOSEPH
 ROSOW, I. P.
 ROSS, REV. JOHN F.
 ROTH, BENJAMIN H.
 ROTHBLUM, MRS. DAVID
 ROTHENBERG, LOUIS
 ROTHSCHILD, SIMON F.
 ROTHSCHILD, WALTER N.
 ROTHSTEIN, MRS. MAX
 ROULSTON, T. H.
 ROUNTREE, MRS. A. V.
 ROWE, E. EVERETT
 ROWE, FREDERICK W.
 ROWE, MRS. FREDERICK
 ROWLAND, THOMAS F., JR.
 ROYCE, MRS. ROBERT S.
 RUBEL, SAMUEL
 RUBIN, M.
 RUBIN, DR. SAMUEL
 RUBY, FREDERICK
 RUCKGABER, MRS. PAUL
 RUDDY, CHARLES JOHN
 RUEFFER, JOHN W.
 RUPPERT, MRS. KATHERINE
 RUPPERT, LOUIS L.
 RUSHMORE, DR. J. C.
 RUSSELL, MISS E. C. G.
 RUSSELL, MISS GRACE W.
 RUST, ALFRED H.
 RUTCHIK, MAX M.
 RUTSTEIN, J.
 RUWE, MRS. C. D.
 RYAN, MISS MARY M.
 RYCKOFF, S.
 RYDER, MRS. HENRY C.
 RYERSON, WILLIAM F.
 RYND, DR. CHARLES E.
 SACKMAN, CHARLES
 SACODER, HENRY J.

*Deceased

SADLER, RIPPY T.
 SAHACHT, MR. AND MRS. HENRY
 SAHLIN, DR. S. S.
 SALMON, MRS. WILLIAM S.
 SALOMONE, CHARLES
 SALSBERG, DR. PHILIP
 SALTZER, MRS. M. J.
 SALWEN, DR. EMANUEL
 SALTZMAN, MICHAEL
 SANFORD, ELMER B.
 SAPER, LEWIS H.
 SARGENT, WILLIAM D.
 SARNOFF, J. M.
 SARTORI, JOSEPH J.
 SARTORIUS, OTTO
 SAVARESE, FRANCIS X.
 SAWYER, MRS. L.
 SAYMON, IGNATIUS
 SAYRE, EDWIN H.
 SCACCO, J.
 SCHAAP, MRS. JOSEPH M.
 SCHAD, MRS. KATHERINE M.
 SCHANZER, ALBERT D.
 SCHECK, HERMAN M.
 SCHEIDACKER, MRS. H.
 SCHENCK, CHARLES L.
 SCHENCK, WILLARD P.
 SCHENK, HENRY
 SCHEPMOES, MRS. F. R.
 SCHINDELE, GEORGE
 SCHLOSSBERG, A.
 SCHMIDT, ARNOLD M.
 SCHMIDT, MISS DOROTHY G.
 SCHMIDT, DR. JAMES M.
 SCHMITTER, WILLIAM A.
 SCHMITZ, T. S.
 SCHNEIDER, THEOPHILE
 SCHNEIDER, MRS. WILLIAM W.
 SCHOEN, MRS. JOSEPH
 SCHOENBAUM, MORRIS S.
 SCHONCITE, PAUL G.
 SCHREIBER, DR. GEORGE J.
 SCHROETER, LOUIS D.
 SCHUETZ, ADOLPH
 SCHULMAN, MISS BEATRICE V.
 SCHULZ, MISS ELIZABETH
 SCHUMACHER, HENRY
 SCHUMANN, CARL J.
 SCHUMANN, FRANK M.
 SCHUMANN, JOHN H.
 SCHWAGER, MORTIMER
 SCHWARTZ, HARRY N.
 SCHWARTZ, JOSEPH J.
 SCHWARTZ, L. B.
 SCHWARTZ, DR. LEO S.

SCHWARZ, FRANK H.
 SCHWARZ, GEORGE J.
 SCHWARZ, JOHN A.
 SCHWEITZER, MRS. WILLIAM P.
 SCLAFANI, S. C.
 SCOTT, CHARLES M.
 SCOTT, MRS. ROBERT G.
 SCUDDER, MRS. A. H.
 SCUDDER, HON. TOWNSEND
 SEABURG, GUST, JR.
 SEAMAN, CHARLES F.
 SEAMAN, MISS MARY
 SEAMAN, MISS MARY T.
 SEAMANS, MISS MARY A.
 SEARING, JOSEPH P.
 SEAVER, DR. ALFRED DREW
 SEDDON, GRAHAM
 SEEKAMP, JOHN
 SEEMANN, WILLIAM H.
 SEIBERT, ALBERT E.
 SEIDERBERG, OTTO
 SEIDERMAN, SAMUEL
 SERPER, HARRY
 SESSA, JOSEPH
 SEWELL, MRS. R. A.
 SEXTON, EDWARD A.
 SEYMOUR, WALTER B.
 SHABSELOWITZ, H.
 SHALIT, MRS. AARON
 SHANN, DR. HERMAN
 SHAPIRO, MRS. DAVID
 SHAPIRO, NATHAN D.
 SHAPIRO, DR. JACOB
 SHAW, FRANK S.
 SHAW, ROBERT ALFRED
 SHAY, DR. JAMES J.
 SHELDON, MRS. ALEXANDER E.
 SHEPARD, CHARLES S.
 SHEPHERD, MRS. GEORGE M.
 SHERMAN, MRS. A. W.
 SHERWOOD, DR. W. A.
 SHEVLIN, MRS. GEORGE C.
 SHIPLEY, MRS. SAMUEL J.
 SHIPLEY, W. S.
 SHULMAN, H. EDWARD
 SILBERBERG, I.
 *SIMMONS, MRS. ALEX G.
 SIMMONS, MRS. FRANK E.
 SIMMS, MRS. H. L.
 SIMON, MRS. GEORGE
 SIMPSON, HUGH A.
 SINEY, EDWARD F.
 SLEE, JOHN B.
 SLOAN, MRS. M. S.
 SLOTKIN, S.

*Deceased

SLUTZKY, DR. DAVID
 SMITH, DR. A. H.
 SMITH, B. HERBERT
 SMITH, CALEB V.
 SMITH, MISS CLAIRE M.
 SMITH, MRS. CLARENCE BISHOP
 SMITH, MISS FRANCES A.
 SMITH, MRS. F. MORSE
 SMITH, GEORGE WILLIAM
 SMITH, DR. HENRY MITCHELL
 SMITH, MRS. HUGH M.
 SMITH, LEO O.
 SMITH, MRS. TOWNSEND J.
 SMITH, WILLIAM H.
 SMITH, MRS. WILLIAM J.
 SMITH, DR. WILLIAM SIDNEY
 SMITHWICK, MRS. J. G.
 SNIFFEN, FRANK L.
 SNYDER, JACOB A.
 SNYDER, MRS. SUSIE C.
 SNYDER, DR. WILLIAM H.
 SOMERS, ARTHUR S.
 SOUTHARD, MISS EDITH B.
 SOUTHWICK, LEWIS S.
 SOUTHWORTH, THEODORE
 SPARAGO, WILLIAM
 SPARK, WILLIAM
 *SPARKS, H. L.
 SPATT, DR. M.
 SPELMAN, MRS. WILLIAM A.
 SPENCE, JOHN L.
 SPENCE, MRS. JOHN L., JR.
 SPENCE, DR. THOMAS B.
 SPENCER, MISS ELEANOR
 SPENCER, MRS. HARRY H.
 SPENCER, MRS. J. D.
 *SPERRY, ELMER A.
 SPIEGEL, SIMON
 SPITZ, ISIDORE
 SQUILLACE, DR. JOSEPH A.
 SQUIRES, WILLIAM A.
 STABILE, JOSEPH
 STAEB, RUDOLPH
 STANLEY, MRS. ALBERT W.
 STANTON, MRS. GEORGE A.
 STARBUCK, MRS. W. H.
 STEELE, MRS. F. T.
 STEELE, ROSWELL H.
 STEEN, CHARLES
 STEENKEN, E. H.
 STEINBACK, MRS. WILLIAM E.
 STEINBRINK, MEIER
 STEINBRUCKER, CHARLES
 STEINBUGLER, J. L.
 STEINWEG, A. L. AND CO., INC.

STEKIN, DAVID
 STEPHAN, CARL J.
 STERN, S.
 STERNBERGER, LOUIS
 STEVENOT, GEORGE A.
 STEVENS, DON L.
 STEVENSON, C. MAXWELL
 STEWARD, MISS MAUD H.
 STEWART, JAMES A.
 STEWART, MRS. SETH THAYER
 STEYERT, CHARLES F.
 STINE, MRS. JOHN R.
 STIRES, REV. ERNEST M.
 STOLITZKY, MILTON
 STOLOFF, DR. BENJAMIN
 STOPPEL, ERNEST A.
 STOTT, EDWARD B.
 STOVELAND, DR. S.
 STRANG, WILLIAM H.
 STRAUS, HUGH GRANT
 STREETER, M. B.
 STRONG, DR. L. V.
 STRUBEL, P. C.
 STRUSE, OTTO F.
 STUMKOFF, DR. DAVID
 STURM, MRS. ERNEST
 STUTZMANN, RUDOLPH
 SULLIVAN, GEORGE T.
 SULLIVAN, DR. RAYMOND P.
 SULLIVAN, DR. WILLIAM E.
 SULLY, MRS. MARY
 SULTAN, DR. SAUL
 SUSSMAN, DR. SAMUEL
 SUTRO, MRS. LIONEL
 SWAN, MRS. JOHN L.
 SWEDLER, NATHAN
 SWEETZ, MRS. RICHARD LELAND
 SWEITZER, MISS ELIZABETH
 SWENSON, MRS. OSCAR E.
 TAKAMI, DR. T. CAMPBELL
 TALMAGE, HARRY
 TALMAGE, JOHN F.
 TAUB, ISIDOR
 TAYLOR, MRS. HOWARD M.
 TAYLOR, DR. JOHN M.
 TAYLOR, MISS MARY C.
 TAYLOR, MRS. RONALD
 TEDFORD, MRS. JOHN E.
 TELSEY, SAMUEL A.
 TELSON, ROBERT
 TERRY, MISS MARION J.
 THATCHER, EDWIN H.
 THAYER, GORDON C.
 THAYER, JOHN V. B.
 THAYER, MRS. JOHN V. B.

*Deceased

THIRKIELD, G. H.
 THOMAS, MRS. OLIFFE, W.
 THOMPSON, ALLEN
 THOMPSON, FRANK
 TIEBOUT, CORNELIUS H., JR.
 TIEBOUT, JOHN
 TIEBOUT, MRS. RALPH
 TIEBOUT, WALLACE
 TILLEY, DR. R. MCFARLANE
 TILYOU, MRS. GEORGE C.
 TIMNEY, JOHN J.
 TISCH, CHARLES
 TITUS, MISS ALICE W.
 TODD, DR. JOSEPH F.
 TOMLINS, WILLIAM M.
 TONG, ALFRED E.
 TOPOI, NATHAN
 TOUSEY, MISS ELIZABETH
 TOWNSEND, E. M.
 TRAENDLY, MRS. FRANK H.
 TRAINER, MRS. EMMA C.
 TRAVIS, MISS KATHERINE G.
 TREAKLE, J. EDWIN
 TREES, CLYDE C.
 TRENCHARD, HENRY
 TRISMEN, FREDERICK
 TROMMER, GEORGE
 TROTTER, E. T.
 TROYANSKY, DR. J.
 TRUSLOW, DR. WALTER
 TUCKER, ALLAN
 TUDOR, MISS ELIZABETH
 TUMBRIDGE, MRS. STANLEY S.
 TURNER, MRS. HENRY CHANDLEE
 TURNER, MRS. HENRY C.
 TURNER, MRS. SAMUEL
 TUTINO, ERNEST
 TUTTLE, WINTHROP M.
 TWYEFFORT, MISS NELLIE
 TYLER, MRS. WALTER LINCOLN
 UEHLINGER, H.
 UHDAL, JOHN H.
 VACZY, MRS. EDWARD
 VAIL, MRS. FRANK E.
 VALENTINE, STEPHEN
 VAN AKEN, MRS. I. D.
 VAN ALEN, MRS. WILLIAM
 VAN BRUNT, JEREMIAH R.
 VANCE, MRS. ROBERT
 VANDERBILT, MRS. ROBERT T.
 VANDER WYST, F. A.
 VAN ETEN, MRS. HOWARD H.
 VAN IDERSTINE, MRS. CHARLES A.
 VAN KLEECK, MRS. WILLIAM H.
 VAN NORDEN, MISS M. PAULINE
 VAN NOSTRAND, BENJAMIN T.
 VAN SICLEN, G. S.
 VAN VLECK, MISS CLARA
 VAN VLECK, MISS JANE
 VAN WYCK, ALBERT
 VARIAN, MRS. A. W.
 VARIN, MISS DORA N.
 VERNET, MRS. SARGIUS
 VERNON, MRS. FREDERICK F.
 VERNON, HOWARD W.
 VERNON, PAUL E.
 VITALE, FRANK A.
 VOGEL, WILLIAM H.
 VOGT, MRS. CHARLES
 VOIGT, ALBERT
 VOLLMER, MRS. EDWARD RICHARD
 VON AU, MRS. OTTO E.
 VON CAMPE, MRS. EDWARD
 VON STERNBERG, JULIUS R.
 VOORHEES, MRS. TRACY S.
 VOORHIES, FRANK S.
 WADE, MRS. H. ALBERT
 WAGNER, T. B.
 WAKEMAN, MISS LILLIAN C.
 WALDE, MISS RUTH V.
 WALDO, GEORGE W.
 WALDRON, A. J.
 WALKER, MISS C. MURTON
 WALKER, R. O.
 WALKER, R. S.
 WALKLEY, MRS. A. H., JR.
 WALKOF, NATHANIEL
 WALSH, JAMES A.
 WALSH, MICHAEL F.
 WALSH, MRS. W. W., JR.
 WALSH, WILLIAM
 WALTER, MRS. THOMAS C.
 WALTERS, MRS. JOHN
 WALTERS, JOHN W.
 WALTON, MRS. FRANCES E.
 WANDEL, CARLTON
 WANDEL, MRS. WILLIAM SIMONSON
 WAPPETT, A. J.
 WARBASSE, MRS. JAMES P.
 WARD, CHARLES R.
 WARK, CHARLES F.
 WARLOW, MRS. F. H.
 WARNER, MISS MARGARET B.
 WARNER, MISS MARY E.
 WARREN, DR. L. F.
 WATERBURY, MISS NELLIE M.
 WATERMAN, MISS MAUDE
 WATSON, HAROLD D.
 WATSON, THOMAS G.
 WATSON, WILLIAM A.
 WATTS, MRS. C. A. L.
 WEATHERLESS, ELLIS B.
 WEAVER, CHRISTIAN
 WEAVER MRS. WILLIAM G.

WEBB, G. B.
 WEBER, F. C.
 WEBER, FERDINAND
 WEBER, JOHN W.
 WEBSTER, RICHARDSON
 WECK, MRS. EDWARD
 WEED, LOUIS E. JR.
 WEETH, DR. CHARLES R.
 WEHNCKE, MRS. ERNST
 WEIDERMAN, GEORGE
 WEINBERG, MORRIS
 WEINBERG, N.
 *WEISSMANN, CAESAR
 WELCH, A. C.
 WELCH, DR. DANIEL E.
 WELCH, JOHN F.
 WELCHER, MISS ALICE L.
 WELLER, MISS HELENE O.
 WELLER, MILLARD V.
 WELLS, MRS. C. R.
 WELLS, DR. FRANCIS M.
 WELLS, WALTER F.
 WELZ, JOHN
 WEMMELL, DR. A. A.
 WENDEL, HUGO C. M.
 WERST, CHRISTIAN
 WESS, HAROLD B.
 WERBELOVSKY, CHARLES
 WEYMULLER, DR. CHARLES A.
 WHEAT, MISS NINA E.
 WHEELER, MRS. R. A.
 WHITAKER, HENRY A.
 WHITE, MRS. GEORGE ANDREW
 WHITE, MRS. GEORGE W.
 WHITLEY, FREDERIC N.
 WHITNEY, MRS. JOSEPH BOTSFORD
 WHITNEY, MRS. HOWARD F.
 WHITNEY, MRS. TRAVIS H.
 WICKENDEN, ROBERT J.
 WIDDER, SAMUEL
 WIDMANN, EUGENE ALFRED
 WIEDER, SAMUEL
 WIENER, GEORGE
 WIKANDER, MISS E.
 WIKLE, DR. HERBERT T.
 WILBERT, MRS. ELIZABETH M.
 WILCKES, MRS. F.
 WILD, FRANK
 WILKINSON, HORATIO L.
 WILLIAMS, FRANCIS E.

WILLIAMS, MRS. MARY R.
 WILLIAMS, RHYE B.
 WILLIAMS, ROBERT G.
 WILLIAMS, S. R.
 WILLIAMSON, BERNARD C.
 WILLS, LOUIS C.
 WILSON, MISS AGNES
 WILSON, FRANCIS A.
 WILSON, KENNETH G.
 WILSON, WILLIAM G.
 WINDELS, PAUL
 WINDWER, DR. CHARLES
 WINEY, C. L.
 WINGATE, HON. GEORGE ALBERT
 WINTON, ALEXANDER
 WISE, DR. ALFRED M.
 WISHART, W.
 WITTMER, MRS. MARY
 WOOD, MRS. ARTHUR EMORY
 WOOD, MRS. S. A.
 WOOD, MRS. THOMAS B.
 WOODCOCK, MRS. WILLIAM J.
 WOODMAN, R. HUNTINGTON
 WOODWORTH, MRS. F. J.
 WORTHINGTON, MISS CHARLOTT
 WRIGHT, H. F.
 WRIGHT, MISS MABEL
 WRIGHT, MRS. WILLIAM H.
 WRIGLEY, RICHARD D.
 YENNI, MRS. FREDERICK A.
 YERGASON, MRS. J. S.
 YOUNG, MRS. EZRA HALLOCK
 YOUNG, JOHN M.
 YOUNG, LEO H.
 YOUNG, MRS. RICHARD, JR.
 YOUNG, WALTER N.
 YOUNG, WESLEY L.
 ZABRISKIE, MRS. E. T.
 ZAHLER, MAX
 ZARNIKAUR, HERBERT
 ZEITZ, HYMAN
 ZELLNER, MRS. CARL P.
 ZERGA, FRANK L.
 ZIEGLER, MRS. W. H.
 ZIMMELE, CHARLES F.
 ZIMMER, DR. WILSON B.
 ZIMMERMANN, JOHN
 ZUCKERMAN, HENRY
 ZUCKERMAN, LOUIS
 ZWINGE, WILLIAM P.

*Deceased

FORM OF GIFT OR BEQUEST

I hereby give and bequeath to the BROOKLYN INSTITUTE OF
ARTS AND SCIENCES, the sum of.....Dollars,
to be applied to the Endowment Fund of the Museums of said Institute.

Signed.....





City of New York

The Central Museum (Brooklyn Museum) established in 1896, is in cooperation with the following institutions in the cause of public education:

DEPARTMENT OF EDUCATION OF THE CITY OF NEW YORK.
High Schools and Public Schools of Brooklyn.
Brooklyn Training School for Teachers.

BROOKLYN INSTITUTE OF ARTS AND SCIENCES.
Department of Education.
Brooklyn Botanic Garden.
Children's Museum of Brooklyn.
Biological Laboratory at Cold Spring Harbor, L. I.

BROOKLYN PUBLIC LIBRARY.

PRATT INSTITUTE.

BROOKLYN TRAINING SCHOOL FOR THE BLIND.

YOUNG MEN'S CHRISTIAN ASSOCIATION OF BROOKLYN.

YOUNG WOMEN'S CHRISTIAN ASSOCIATION OF BROOKLYN.

BROOKLYN ENTOMOLOGICAL SOCIETY.

AMERICAN MUSEUM OF NATURAL HISTORY.

THE METROPOLITAN MUSEUM OF ART.

NEW YORK ZOÖLOGICAL GARDEN.

NEW YORK AQUARIUM.

TEACHERS' COLLEGE OF COLUMBIA UNIVERSITY.

SCHOOL ART LEAGUE.