

Historic, archived document

Do not assume content reflects current scientific knowledge, policies, or practices.

2, 23

Indexed

FALL, 1895.

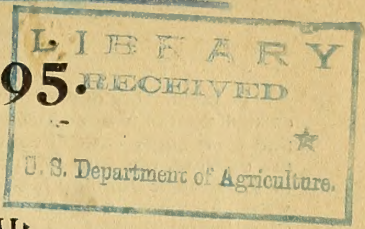

SEMI-ANNUAL

WHOLESALE PRICE LIST

OF

AUGUSTINE & CO.,

NORMAL, ILLINOIS.

OFFICE:

On Bloomington and Normal Electric Street
Railway, Normal.

Telephone with Bloomington Exchange, 198.

Take Street Car from all Railroad Depots at Bloomington to reach Normal, at Junction of C. & A. and I. C. Main Lines.

Packing Grounds Twenty Rods West of Normal University.

ESTABLISHED 1867.

To the Trade.

In presenting our wholesale price list for the fall of 1895, we desire to extend thanks to our patrons who have favored us so liberally in the past, and we solicit a careful consideration of the fine assortment of stock we are offering, our very low prices, our experience in the business, and our most *excellent shipping facilities*; with *six important railroads*, we can forward shipments without change of cars to Chicago, St. Louis, Kansas City, Indianapolis, Cincinnati, Cairo, Dubuque, and many other points in all directions.

To Dealers.

We have as commodious packing grounds as can be found in the West. Individual billing sheds and all kinds of supplies, and, above all, a complete assortment of stock, enabling you to fill your orders quickly and in first-class shape, without any trouble of looking up your stock.

Important Suggestions.

Write orders plainly and entirely separate from the letter.

Name route over which you wish stock shipped.

State whether stock is to be shipped as freight or express.

If your place is not a railroad town, give name of town to which stock is to be shipped.

Specify class or size, and price of stock wanted.

Remit by draft on New York, Chicago, St. Louis, or Cincinnati; or money order or currency by express, charges prepaid.

Do not send personal checks.

Please Remember

That when we have delivered stock to railroad, express, or transportation company, in good order as directed, our responsibility ceases, and we cannot assume the responsibility of delay in handling.

That we are always glad to correct mistakes if reported promptly, but no claims allowed unless reported within ten days after receipt of goods.

That orders from those with whom we have no acquaintance must be accompanied with the cash or bank reference.

That great care will be taken to please all who may favor us with their patronage, and furnish stock true to name as far as possible, but we reserve the right to substitute, unless otherwise directed.

Fall of 1895.

TERMS.—Cash or bankable note. C. O. D. orders must be accompanied by one-half cash to insure attention.

CHARGES FOR PACKING.—Prices in this list do not include packing. Boxes and bailing will always be added at cost. Boxes at 25 cents to \$2.50; and bales 25 cents to \$2.00. No charge for drayage.

The following prices are for quantities specified; but on large orders 5 will be furnished at 10 rates, 50 at 100 rates, and 500 at 1000 rates.

If ordered early, we can ship apples, peaches, plums, cherries, and apple seedlings in car load lots, or smaller quantities, from Topeka, Kan.

CHEAP LIST

Of first-class nursery stock in good assortment that we have in surplus.

Cherries branched	$\frac{2}{5}$	foot, per 1000	\$25.00
“ “	$\frac{3}{4}$	“ “ “	30.00
“ “	$\frac{4}{5}$	“ “ “	50.00
“ “	$\frac{4}{8}$	“ “ “	60.00
“ “	$\frac{5}{7}$	“ “ “	80.00
Apricots branched	$\frac{3}{4}$	“ “ 100	4.00
“ “	$\frac{4}{5}$	“ “ “	5.00
“ “	$\frac{5}{8}$	“ “ “	6.00
Plum-Marianna, fine	$\frac{4}{5}$	“ “ 1000	45.00
“ “	$\frac{5}{8}$	“ “ “	60.00

AT

TOPEKA, KANSAS

We have a large stock of Apple, Cherry, Peach, and Plum trees, and Apple and Pear seedlings, and will make very low figures to parties using large quantities. It will pay you to get our quotations.

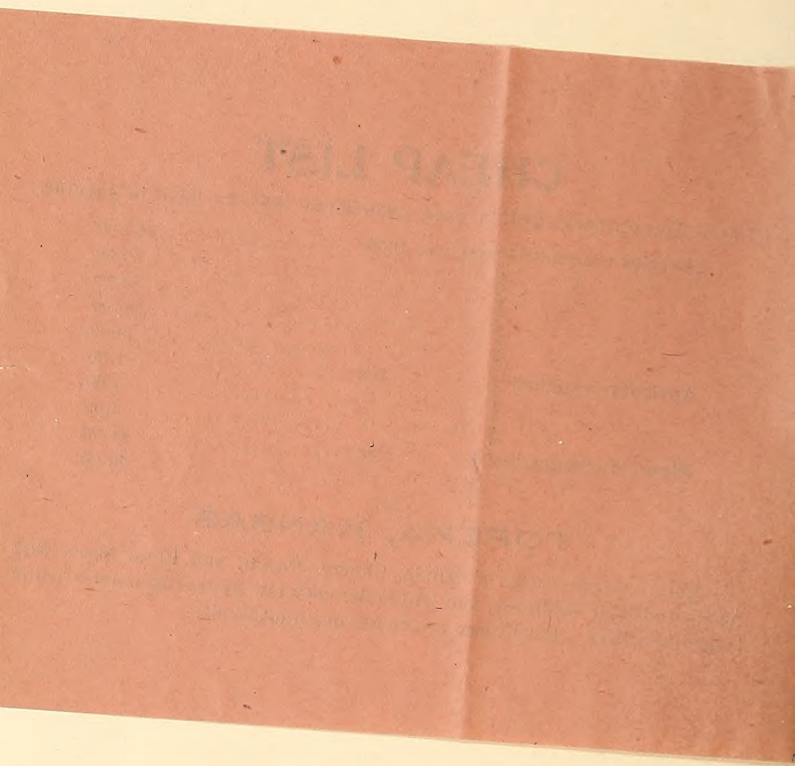

Plum—ON PLUM.

Varieties.—Lombard, German Prune, Imperial Gage, Washington, Bradshaw, Damson, Shipper's Pride, Yellow Egg, Coe's Golden Drop, DeSota, Forest Garden, Wild Goose, Weaver, Marianna, Pottawatomie, Forest Rose, Miner, Richland, etc.

	EACH.	10	100	1000
2 to 3 feet.....	\$.15	\$1.00	\$7.50	\$50.00
3 to 4 feet.....	.20	1.25	8.00	60.00
4 to 5 feet.....	.25	1.50	12.50	70.00
5 to 6 feet.....	.30	2.50	16.00	90.00
Marianna, fine, 4 to 5 feet.....	.10	.80	6.10	45.00
" 5 to 6 feet.....	.15	1.00	8.00	60.00
Wild Goose, extra, 6 to 7 feet.....	.20	2.00	12.00	

Plum—SPECIAL SORTS.

	EACH.	10	100	1000
Simpson —3 to 4 feet.....	\$.50	\$4.00	\$25.00	
" 4 to 5 feet.....	.60	4.50	35.00	
Odell, Elwood, and Ogon, {	3 to 4 feet.....	.25	1.25	8.00
	4 to 5 feet.....	.35	1.50	10.00
	5 to 6 feet.....	.40	2.00	16.00

THE SIMPSON PLUM.

The young trees carry the same characteristics as the old tree. The fruit is large, a beautiful golden color, and very firm and sweet—sweeter than any plum we ever ate. It is an entirely free-stone. The original tree was found growing wild in the woods near Alexis, this state. The leaf and the wood have the appearance of the European class, but in vigor, hardiness, and bearing, it follows the Chickasaw type.

Peaches.

Varieties.—Alexander, Amsden, Ark. Traveller, Chinese Cling, Crawford's Early, Crawford's Late, Foster, Heath cling, Wonderful, Salway, Wheatland, Globe, Gov. Garland, Forest Rose, Ward's Late, Conding, Lemon Cling, Hill's Child, Early York, Old Mixon Cling, Old Mixon Free, Hale's Early, Elberta, Champion, etc.

	EACH.	10	100	1000
2 to 3 feet.....	\$.12	\$1.00	\$5.00	\$30.00
3 to 4 feet.....	.15	1.25	6.00	45.00
4 to 6 feet.....	.20	1.50	7.00	55.00
Van Buren's Golden Dwarf15	1.00	9.00	
Double Flowering15	1.00	9.10	
Blood Leaf or Ornamental15	1.00	9.00	

Apricots.

Varieties.—Alexis, Alexander, Catherine, Gibes, Budd, Ey. Golden, Moore Park, and Buda.

	EACH.	10	100	1000.
2 to 3 feet.....	\$.15	\$1.00	\$3.00	
3 to 4 feet.....	.15	1.00	4.00	
4 to 5 feet.....	.20	1.50	5.00	
5 to 6 feet, choice stock.....	.25	2.00	6.00	

Miscellaneous.

	EACH.	10	100	1000
Almond —Hard Shell, 4 to 6 feet.....	\$.20	\$1.75	\$10.00	
Dewberry —Lucretia.....			1.50	6.00
Huckleberry15	1.00	6.00	
Mulberry —Downing Everbearing, 4 to 6 feet.....	.35	3.00	20.00	
" Black, 4 to 6 feet.....	.25	2.00	15.00	
" White, 4 to 6 feet.....	.25	2.00	15.00	
" Russian, 3 to 4 feet.....	.10	.75	3.00	
" 4 to 5 feet.....	.15	1.25	4.00	
" 5 to 6 feet.....	.25	2.00	7.00	
Juneberry15	1.00	8.00	
Persimmons —4 to 6 feet.....	.35	3.00	20.00	
" 1 year.....			2.25	
" Ey. Golden, 1 year.....	.15	1.00	6.00	
Quince —Orange, 2 to 3 feet.....	.20	1.75	10.00	
" Champion, 2 to 3 feet.....	.25	2.00	12.00	
" Portugal, 2 to 3 feet.....	.20	1.50		

Currants.

	EACH.	10	100	1000
Black Naples —2 years.....	\$.10	\$.70	\$5.00	
Cherry —2 years.....	.10	.50	4.50	35.00
Fay's —2 years.....	.25	2.00	6.00	
" 1 year.....	.20	1.50	4.00	
Lee's Prolific, Black —2 years.....	.10	.70	5.00	
Red Dutch —2 years.....	.10	.50	3.00	25.00
Victoria —2 years.....	.10	.50	4.00	30.00
Versailles —2 years.....	.10	.50	4.00	30.00
White Dutch —2 years.....	.10	.50	4.00	30.00
White Grape —2 years.....	.10	.50	4.00	30.00
North Star —Red, 2 years.....	.30	1.50	10.00	
" 1 year.....	.20	1.25	8.00	
Crandall —2 years.....	.20	1.25	8.00	

Gooseberries.

	EACH.	10	100	1000
Downing—2 years	\$.15	\$ 1.00	\$ 8.00	\$ 65.00
Houghton—2 years	.10	.80	5.00	50.00
Industry—English, 2 years	.15	1.40	12.00
Late Green—2 years	.15	1.00	6.00	50.00
Smith's Improved—2 years	.15	1.00	10.00

Raspberries.

	EACH.	10	100	1000
Cuthbert—Red, very popular	\$.10	\$.50	\$ 1.00	\$ 5.00
Crimson Beauty	.15	.75	3.00
Doolittle's Improved Black Cap	.10	.50	1.00	6.00
Earhart's Everbearing	.15	.75	3.00
Gregg—Black, no better	.10	.50	1.00	4.50
Hansell—New, red	.10	.50	1.00
Hillborn—New, black cap, hardy	.10	.50	1.00
Nemaha—Black cap, similar to Gregg	.10	.50	1.00	4.50
Older—Drought proof	.10	.60	2.00
Ohio Early—Black cap, one of the best	.10	.50	1.00	4.50
Shaffer's Colossal—Purple	.10	.50	1.50	10.00
Souhegan—Very early, black, good	.10	.50	1.00	4.50
Palmer—New black, choice	.10	.60	2.00	12.00
Kansas	.15	1.00	2.50	15.00

The Kansas Raspberry is a new black cap which has proven to be a very hardy and vigorous plant, with juicy fruit. We think there is no better black cap.

Blackberries.

	EACH.	10	100	1000
Snyder—Root cutting plants	\$.10	\$.50	\$ 1.50	\$ 6.00
Early Harvest	.10	.50	1.50	7.00
Stone's Hardy—Becoming popular, ripens two weeks after Snyder	.15	.75	1.50	9.00
Dewberry—Lucretia	.10	.50	1.50	8.00
Erie	.15	.75	2.00

Strawberries.

Our strawberries are not dug from old fruit beds, but from beds set especially for plants.

	EACH.	10	100	1000
Dubach No. 5	\$ 1.00	\$ 3.50
Captain Jack—Large, early, productive	1.00	3.50
Crescent	1.00	3.00
Cumberland	1.00	3.00
Chas Downing	1.00	3.00
Ironclad	1.00	3.00
Jocunda	1.00	3.50
Jersey Queen	1.00	3.50
Jas. Vick	1.00	4.50
Manchester	1.00	5.00
Monarch of the West	1.00	3.50
Miner's Prolific	1.00	4.50
Michel's Early	1.00	3.50
Jessie	1.00	4.50
Gandy	1.25	5.00
Sharpless	1.00	4.50
Warfield No. 2	1.00	4.50
Greenville—New, promises very good	1.50	7.00
Parker Earle—New, one of the best	2.00
Bella—New and promising	1.50	7.00
Bissell—New and good	1.50	7.00

Grapes.

	EACH.	10	100	1000.
Agawam—Rogers' 15, 2 years	\$.20	1.50	\$ 5.00
August Giant—2 years	.50	4.00	15.00
Amber Queen—2 years	.40	3.50	14.00
Brighton—Red, prolific, and very fine flavor, 2 years	.25	2.00	6.00
Concord—1 year	.10	.80	2.00	12.50
" 2 years	.15	1.00	3.00	18.00
Champion—Black, 1 year	.15	1.00	2.00
" " 2 years	.20	1.00	3.00
Clinton—1 year	.15	1.00	1.75
" 2 years	.20	1.50	3.00
Catawba—Red, 2 years	.15	1.25	5.00
Duchess—White, 2 years	.15	1.25	5.00
Delaware—2 years	.25	2.00	8.50
Diana—2 years	.25	2.00	6.00
Dracut Amber—2 years	.25	2.00	6.00
Empire State—White, 2 years	.25	2.00	7.00
Early Victor—Black, 2 years	.25	2.00	7.00
Elvira—White, very heavy bearer, 2 years	.20	1.25	3.00
Hartford Prolific—Black, 2 years	.20	1.00	4.00

Grapes—Cont.

	EACH.	10	100	1000
Ives Seedling—Black, 1 year	.15	1.00	2 50	
" " " " 2 years	.20	1 25	3 00	
Ionian—White 2 years	.25	2 00	6 00	
Isabella—2 years	.20	1 25	5 50	
Janesville—Early, Hardy, productive, 2 years	.25	2 00	7 00	
Jefferson—Red, 2 years	.25			
Lindley—2 years	.15	1 00	3 00	
Lady Washington—Deep yellow, rich flavor, 2 years	.35	3 00	18 00	
Moyer—New red from Canada, ripens very early, hardy fruit, small, but productive, and excellent flavor, 2 years	.30	2 00		
Moore's Early—Black, hardy, large, one of the best, 1 year	.20	1 50	5 00	
" " " " 2 years	.25	2 00	7 00	
Moore's Diamond—White, 2 years	.25	1 80	12 00	
Martha—White Concord, 1 year	.15	1 00	3 50	
" " " " 2 years	.20	1 50	5 00	
Merrimac—2 years	.25	1 75	6 00	
Niagara—New, one of the best white grapes, 2 years	.20	1 50	5 00	
Perkins—Bronze, 1 year	.25	2 00	6 00	
" " " " 2 years	.30	2 50	8 00	
Prentiss—White, 2 years	.25	2 00	7 00	
Pocklington—Golden, very choice, 1 year	.15	1 75	5 00	25 00
" " " " 2 years	.20	2 00	6 00	35 00
Taylor's Bullitt—White, 2 years	.15	1 00		
Vergennes—Amber, 2 years	.15	.80		
Wilder—Rogers' 4, black, 2 years	.15	1 00		
Worden—Black, superior to Concord, ripens between Moore's Ey. and Concord, and larger berry and sweeter, 1 year	.10	.30		
Worden—2 years	.15	.50		
Wyoming—Red, 2 years	.20	.70		

Cions and Cuttings.

In good shape in cellar.

				1000
Apple Cions—Common sorts				\$ 1 00
Pear " "				1 50
Plum " " Leading sorts				1 50
Cherry " "				1 50
Marianna Cuttings—Rooted in cellar				1 25
Poplar—Lombardy				1 00
Willow—Osier				1 00
" " Wisconsin				1 00
" " Stock				1 50
Tartarian Honeysuckle—White pink, and English Fly				2 00

Garden Roots.

		100	1000
Asparagus—2 years		\$.75	\$ 3 00
Rhubarb—Linæus		3 00	2 50
Horse-Radish		2 00	

Seedlings, Hedge Plants, etc.

Prices subject to change without notice. Get our quotations for large quantities.

		1000	10000
Apple Seedling—Regular No. 1, 3-16 and up, strong		\$ 4.25	\$ 40 00
" " " " No. 2, 2-16 to 3 16		2 25	20 00
" " " " No. 3		1 25	10 50
Marianna—1 year, from cuttings		5 00	45 00
Black Walnut—1 year, 12 to 15 inches		4 00	
" " " " 2 years, 2 to 3 feet		6 00	
Cherry Seedling—Mahaleb, 1st class		5 00	45 00
" " " " 2d class		3 50	30 00
Plum Seedlings—Myrabolan 2d class		4 50	40 00
Quince—Angers		10 00	
Osage Hedge—1 year, first class		1 25	

Dormant Buds.

			1000
Peach			\$ 15 00
Plum—On plum			18 00
Pear			20 00
" " on quince			18 00
Cherry—On mahaleb			16 00

Root Grafts, First Class.

Our facilities for putting up grafts are unsurpassed.

	EACH.	100	1000	10000
Apples—All the leading varieties			\$ 3.50	\$ 27.50
Special varieties, Mammoth Black Twig, Ark. Black, Gano, Northwestern Greening, Salome, and Aikens Red, etc.			5 00	40 00
These special varieties will be furnished with assorted orders, not to exceed ten per cent of order, without extra charge.				
Cherry			7 00	
Pear			8 00	
Plum			7 00	

Evergreens--Transplanted and Root Pruned.

	EACH.	10	100	1000
Arbor Vitæ--American, 6 to 10 inches	\$.15	\$1.00	\$3.00	\$20.00
" " 10 to 12 inches	.25	1.50	4.00	30.00
" " 12 to 18 inches	.30	2.00	7.50	45.00
" " 18 to 24 inches	.45	2.50	8.50	65.00
" " 2 to 2½ feet	.35	2.75	8.00	
" " Orientals, 6 to 12 inches	.25	1.50	8.00	
" " Pyramidalis, 6 to 12 inches	.25	1.50	8.50	
" " Golden, 9 to 12 inches	.30	2.00	12.50	
Austrian Pine--6 to 12 inches	.10	.75	3.50	
" " 12 to 18 inches	.15	1.00	4.00	
" " 18 to 24 inches	.25	2.00	8.00	
" " 2 to 3 feet	.30	2.50	10.00	
Balsam Fir--6 to 12 inches	.15	1.00	4.00	35.00
" " 12 to 18 inches	.25	2.00	8.00	
" " 18 to 24 inches	.30	2.50	12.00	
" " 2 to 3 feet	.40	3.00	18.00	
Hemlock--6 to 12 inches	.15	1.00	8.00	
" " 12 to 18 inches	.20	1.50		
" " 18 to 24 inches	.30	2.00		
Juniper--Irish, 12 to 15 inches	.25	1.80		
" " 2 to 3 feet	.30	2.50		
" " 3 to 4 feet	.40	2.50		
Red Cedar--2 to 3 feet	.25	2.00		
Scotch Pine--12 to 18 inches	.15	.75	3.50	
" " 18 to 24 inches	.20	1.50	6.00	
" " 2 to 3 feet	.25	2.00	8.00	
" " 3 to 4 feet	.35	2.50	10.00	
Spruce--Norway and American, 6 to 10 inches	.15	1.00	3.00	20.00
" " " " 10 to 12 inches	.25	1.50	4.00	30.00
" " " " 12 to 18 inches	.30	2.00	7.50	5.00
" " " " 18 to 24 inches	.35	2.50	8.50	70.00
" " " " 2 to 3 feet	.35	2.75	10.00	
" " Colorado blue, 6 to 8 inches	.20	1.00	4.00	
White Pine--6 to 12 inches	.15	1.00	6.00	
" " 12 to 18 inches	.20	1.50	8.00	
" " 18 to 24 inches	.30	2.00	10.00	
" " 2 to 3 feet	.35	2.50	15.00	
Cypress--Lawson, 10 to 12 inches	.35	3.00	10.00	
English Yew--8 to 12 inches	.20	1.50		
Rhododendrons--18 to 24 inches	.90			

Deciduous Ornamental Trees--Transplanted.

	EACH.	10	100	1000
Alder--English, 5 to 6 feet	\$.25	\$1.50	\$12.50	
" " Laciniata Imperialis, 2 to 3 feet	.25	1.50		
Alianthus--6 to 8 feet	.35	2.00	10.00	
Ash--American, white, 4 to 6 feet	.20	1.25	4.00	
" " " " 6 to 8 feet	.25	1.75	10.00	
" " " " 8 to 10 feet	.35	2.25	15.00	
" " " " 10 to 12 feet	.40	3.00	20.00	
" " " " 12 to 15 feet	.75	5.00		
Buckeye--3 to 4 feet	.25	1.75	10.00	
" " 4 to 6 feet	.30	2.50	15.00	
Birch--European, white, 3 to 4 feet	.20	2.00	10.00	
" " " " 4 to 6 feet	.25	2.25	15.00	
" " " " 6 to 8 feet	.30	2.50	20.00	
Black Walnut--2 to 3 feet	.10	.75	2.00	
" " 3 to 4 feet	.10	.75	3.00	
" " 4 to 6 feet	.15	1.25	6.00	
" " 6 to 8 feet	.25	1.80	12.00	
" " 8 to 10 feet	.30	2.50	16.00	
Butternut--3 to 4 feet	.15	1.00		
" " 4 to 6 feet	.20	1.50		
Catalpa Speciosa--3 to 4 feet	.10	.75	2.00	
" " 4 to 6 feet	.15	1.25	5.00	
Chestnut--American Sweet, 2 to 3 feet		1.50		
" " " " 3 to 4 feet		2.50		
Elm--White and Scotch, 2 to 4 feet	.10	.75	1.50	
" " " " 4 to 6 feet	.15	1.25	5.00	
" " " " 6 to 8 feet	.20	2.00	12.00	
Horse Chestnut--2 to 3 feet	.30	2.00		
" " 3 to 4 feet	.35	2.50		
" " 4 to 6 feet	.50	3.00		
Judas Tree--Red Bud, 5 to 6 feet	.35	5.00		
Larch--American, 1 to 2 feet	.10	.50	3.00	
" " " " 2 to 3 feet	.15	.75	5.00	
" " " " 3 to 4 feet	.15	.75	6.00	
" " " " 4 to 6 feet	.20	.90	7.00	
" " " " 6 to 8 feet	.20	1.25	9.00	
Linden--2 to 3 feet	.15	1.00	5.00	
" " " " 6 to 8 feet	.35	3.50	20.00	
Maple--Box Elder, 4 to 6 feet	.15	1.25	3.00	
" " " " 6 to 8 feet	.20	1.75	7.00	

Deciduous Ornamental Trees—Transplanted—Cont.

	EACH	10	100	1000
Maple—Box Elder, 8 to 10 feet.....	.25	2.00	12.00
“ “ “ 10 to 12 feet.....	.30	2.50	20.00
“ “ “ 12 to 15 feet.....	.35	3.00	25.00
“ Soft, 4 to 6 feet.....	.15	1.25	3.00
“ “ 6 to 8 feet.....	.20	1.50	6.50	50.00
“ “ 8 to 10 feet.....	.25	2.00	9.00	80.00
“ “ 10 to 12 feet.....	.35	2.50	20.00
“ “ 12 to 15 feet.....	.40	3.00	25.00
“ Sugar, 4 to 6 feet.....	.30	2.25	15.00
“ “ 6 to 8 feet.....	.35	3.00	20.00
“ Norway, 4 to 6 feet.....	.35	2.50	20.00
“ Sycamore-leaved, 2 to 8 feet.....	.25	1.50
“ Weir's cut-leaved, 4 to 6 feet.....	.25	2.00	15.00
“ “ “ 3 to 4 feet.....	.20	1.75
Mountain Ash—Oak leaved, 4 to 6 feet.....	.35	2.00	15.00
“ “ European, 4 to 5 feet.....	.20	1.25
“ “ “ 5 to 6 feet.....	.25	1.50
“ “ “ 6 to 8 feet.....	.30	1.80	14.00
Peach—Van Buren's Golden Dwarf.....	.15	1.00	9.00
“ Double flowering.....	.15	1.00	9.00
“ Blood leaf.....	.15	1.00	9.00
Poplar—Balm of Gilead, 4 to 6 feet.....	.15	1.00	6.00
“ “ “ 6 to 8 feet.....	.20	1.50	10.00
“ “ “ 10 to 12 feet.....	.30	2.50	14.00
“ “ “ 16 to 18 feet.....	.40	2.50
“ Lombardy, 4 to 6 feet.....	.10	.50
“ “ “ 6 to 8 feet.....	.15	.80
“ “ “ 10 to 12 feet.....	.20	1.00
“ “ “ 16 to 18 feet.....	.25	1.50
Tulip—(Yellow Poplar), 4 to 6 feet.....	.25	2.00
“ “ “ 6 to 8 feet.....	.40	3.50

Weeping Trees.

	EACH.	10	100	1000.
Ash—(Mountain Weeping).....	\$.75	\$ 4.00
Birch—(Cut leaved), 5 to 6 feet.....	1.00	7.00
“ “ “ 6 to 8 feet.....	1.00	8.00
Hulberry—(Teas).....	.75
Willow—(Kilmarnock), 2 year heads.....	.30	2.50
“ Wisconsin, 6 to 8 feet.....	.15	1.00
“ “ “ 8 to 10 feet.....	.20	1.25

Ornamental Shrubs.

	EACH.	10	100	1000
Almond—Double, white, and pink.....	\$.25	\$ 1.50	\$ 9.00
Althea—(Rose of Sharon).....	.25	2.00	12.00
Berberry—Purple leaved, 2 to 3 feet.....	.30	1.80	10.00
“ Red fruited, 2 to 3 feet.....	.25	2.00	8.00
“ Common, 18 to 24 inches.....	6.00	50.00
Calycanthus—2 to 3 feet.....	.25	2.00	10.00
Cornus—Cornelian Cherry.....	.25	2.00	10.00
“ Sanguinea (Red Dogwood).....	.20	1.75	8.00
Chionanthus—White fringe.....	.35	3.00	20.00
“ 2 year.....	.20	1.50	10.00
Deutzia—Fortunii white flower; dwarf, hardy; Scabra, Crenata, and Wellsi.....	.20	2.00	8.00
Euonymus—Am. Strawberry Tree, 2 to 3 feet.....	.25	2.00	10.00
“ “ “ 8 to 10 feet.....	.35	3.00	20.00
Elder—Cut leaved.....	.30	2.00	12.50
Forsythia—(Golden Bell), gloss green leaf.....	.25	2.00	8.00
Gordon's Flowering Currant.....	.25	2.00	8.00
Hydrangea—Cordata, white.....	.25	2.00	8.00
“ Pan. Gran, 12 to 18 inches.....	.25	1.75	10.00
Honeysuckle—Upright, white, 3 to 4 feet.....	.25	1.25	8.00
“ Pink, 3 to 4 feet.....	.25	1.50	9.00
“ English fly, 3 to 4 feet.....	.25	1.50	8.00
Japan Quince—Pyrus Japonica, 2 to 3 feet.....	.25	1.50	10.00
Lilac—White 2 to 3 feet.....	.25	1.50	10.00
“ Purple, 2 to 3 feet.....	.20	1.25	7.00
“ Persian, 3 to 4 feet.....	.25	2.00	10.00
“ Joseka, 3 to 4 feet.....	.25	2.00	10.00
“ Rhotomanginese.....	.25	2.00	10.00
Purple Fringe or Smoked Tree.....	.25	2.00	10.00
Privet, 18 to 24 inches.....	.15	1.00	4.00
“ 2 to 3 feet.....	.20	1.50	5.00
“ Californian, 2 feet.....	.20	1.50	6.00
Snowberry—Waxy, white berries.....	.25	1.25	8.00
Snowballs—18 to 24 inches.....	.15	1.25	4.50
“ 2 to 4 feet.....	.20	1.00	6.00
Spirea—Very hardy—Collosa, Douglasii, Billiardii, Prunifolia, Thaliaciorides, Reevesii, Dundiliana, Van Houti, Salicifolia, Thunbergia, Opulifolia.....	.25	2.00	8.00

Ornamental Shrubs—Cont.

	EACH.	10	100	1000
Sarvisberry—Red fruited.....	\$.15	\$ 1.00
Syringia—Mock Orange, Deutziafolia, Zephri, Dianthafores, and Gordona.....	.25	2.00	8.00
Tamarix—African.....	.25	2.00	6.00
Tree Cranberry—High bush, 2 feet.....	.25	2.25	15.00
Weigelia (Rosea Van Houtii, variegated leaf, Candida, white perpetual bloomer).....	.25	2.00	10.00

Vines and Creepers.

	EACH	10	100	1000
Ampelopsis—Quinquifolia, Virginia creeper.....	\$.15	\$ 1.00	\$ 6.00	\$.....
" Veitchii.....	.25	2.50	12.00
Bignonia Grandiflora—or, Trumpet Creeper.....	.15	1.25	5.00
Honeysuckle—Yellow Trumpet Scarlet Trumpet, Halleyana, Chinese Evergreen, Monthly Fragrant and Japan.....	.20	1.50	5.00
Wistaria—Magnificia, new, splendid flowers; American purple; Bracefolio, purple.....	.25	2.00	14.00

Clematis.

	EACH.	10	100	1000
Coccinea—Bright scarlet.....	\$.25	\$ 2.00
Duchess of Edinburg—Double White.....	.35	3.50
Flamula.....	.20	1.50
Henryii—New, white, best.....	.35	3.00
Jackmanii.....	.35	3.00
J. Gould Veitch—.....	.50	3.50
Modesta.....	.50	3.50
Prince of Wales.....	.50	4.00
Star of India.....	.50	3.50
Viticella.....	.15	1.25	8.00
Virgin's Bower—White flower, rapid grower.....	.15	1.25

Bulbous Plants.

	EACH.	10	100	1000
Tuberoses.....	\$.05	\$.50	\$ 2.00
Dahlias—Assorted colors.....	.20	1.50	6.00
Caladiums.....	.20	1.80
Canna (variegated).....	.15	1.25
Lilium—Auratum.....	.25	1.50
" Candidum.....	.15	1.00
" Lancifolium Rubrum.....	.25	2.00
" Tigrinum.....	.15	1.00
" Bermuda Easter.....	.15	1.00
Lily of the Valley.....	.10	.75	5.00

Roses.

	EACH.	10	100	1000
Climbing—Varieties—Assorted, our selection, including Queen of Prairie, Baltimore Belle, Seven Sisters, Anna Marie, Michigan Queen, etc., 2yr.....	\$.15	\$ 1.00	\$ 7.00	\$ 60.00
Hybrid Perpetual—Varieties—Gen. Jacquiminot, Jules Ma- gottin, La France, La Reine, Princess Clementine, etc....	.25	2.00	10.00
Moss—Red and white.....	.25	2.00	10.00
June—Mad, Plantier.....	.20	1.50	4.50	40.00
Harrison's Yellow—and Parsian Yellow.....	.30	2.50	15.00
Tree Roses—first class.....	.65

Hardy Herbaceous Plants.

	EACH.	10	100	1000
Iris—Japanese, very pretty, purple flower.....	\$.25	\$ 2.00
Pæonies—Varieties—Hummelii, Potsii, Rose Whiteii, and varie- gated.....	.25	2.00	14.00
Yucca Filamentosa—2 years.....	.20	1.50	8.00

Miscellaneous.

	EACH.	10	100	1000
Order Book—(50 orders each book).....	\$.35	\$ 3.00
Tree Labels—(wired).....	\$ 1.00
Shipping Tags (printed).....	2.00
Tree Digger—"Monitor"—Our Digger, being easy of draft and substantially made, is unquestionably the best offered to the trade. (WRITE US.).....	25.00

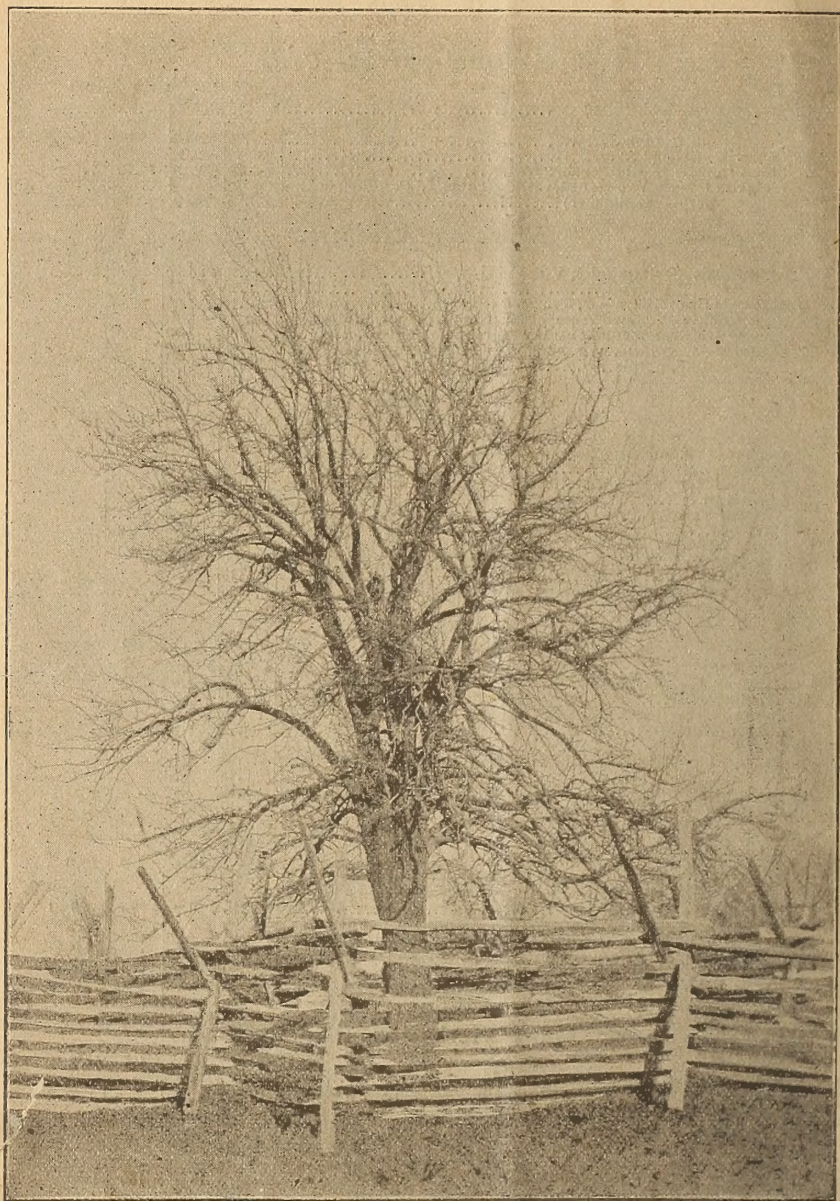

LINCOLN.

The above is an exact copy of a photograph taken for us of the famous Lincoln Pear Tree, January 1, 1895. The seed of this tree was planted in the spring of 1837, making the tree 58 years old. One foot from the ground it measures 6 feet 4 inches in circumference. The tree bears annually from 40 to 60 bushels of fruit. We were the first to propagate the Lincoln pear commercially, and planted trees in our own experimental grounds which have since come into bearing. We have watched these and many other young trees, and each year has strengthened our faith in the Lincoln. The trees are extremely hardy, free from blight or disease, heavy bearers, fruit medium to large, with a rich aromatic flavor. If your Lincoln trees bear our seal you may be sure you have the genuine Lincoln Pear.