

Spec. Col.
qLD
1017
.C88
1957

1957

sequelle

LIBRARY
CLARION STATE COLLEGE



Carlson Library



Digitized by the Internet Archive
in 2010 with funding from
Lyrasis Members and Sloan Foundation

<http://www.archive.org/details/sequelle1957clar>

the senior class
of
clarion state teachers college
presents
the
1957 **sequelle**

1000
10
1017
1017
1017
1017



Oh Clarion, dear Clarion,
Oh college on the hill,
To all the joys of student life
Our hearts will ever thrill.
Your silent winding river
It haunts me still.

Oh Clarion, dear Clarion,
We pledge our faith to you,
With lasting love and loyalty
In everything we do.
To you dear Alma Mater
We'll ever be true.





administration

president



Dr. Paul G. Chandler

To the Class of 1957

You will be taking teaching positions at a time when teachers are scarce and salaries are improving. These circumstances are due to the fact that you were born during the depression when there were few babies. You were too young to know of the depression hardships. You have seen two wars and the atomic bomb but most of you have not suffered military hardships. May fortune always smile thus upon you.

Paul G. Chandler

faculty

MR. JAMES D. MOORE

Dean of Instruction
Phi Sigma Pi
Junior Class



MISS GRACE PRYOR

Dean of Women
Social Committee
Women's House Council
Panhellenic Council



DR. JAMES C. KING

Dean of Men
Social Studies
Social Committee
Men's House Council
International Relations Club
Interfraternity Council
Pi Gamma Mu

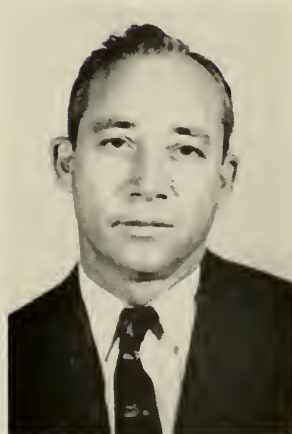

MISS LOTTIE WINGARD

Registrar



faculty



MISS MARY K. BANNER

Demonstration Teacher
Newman Club
Sigma Sigma Sigma
Pi Gamma Mu

MRS. HELEN BECKER

Education
Association for Childhood
Education
Delta Zeta

DR. ALPHA BERNARD

Education
Future Teachers of America
Newman Club
Sophomore Class

MR. CARL CALDWELL

English
College Players

MR. FRANK CAMPBELL

Foreign Language
Waiters Club
Sigma Tau Gamma
Alumni News

MISS RENA CARLSON

Librarian
Pi Gamma Mu

MR. THOMAS CARNAHAN

Mathematics, Physical
Science
Safety Education
Football
Basketball
Tennis

MISS ELEANOR DeWALD

Librarian
Delta Zeta

faculty

MR. BRUCE DINSMORE

Science, Mathematics
Homecoming Parade

MR. CHARLES FLACK

Library Science
Rifle Club

MISS MILDRED GAMBLE

Demonstration Teacher
Sigma Sigma Sigma

MR. ERNEST JOHNSON

Education, Physical
Education
Baseball
Basketball
Football

MR. CLARENCE KUHNER

Geography
Geography Club
Interfraternity Council
Delta Kappa
Sequelle

DR. GEORGE LEWIS

Mathematics
Camera Club
Student Christian
Association
Sigma Tau Gamma

MR. WALTER HART

Music
Band
Choir
Majorettes
Ensemble

MRS. MARION MARSHALL

Co-operative Teacher



faculty



MR. RALPH MEAD

Speech
College Players

MR. JOHN MELLON

English
Press Club
Delta Kappa

DR. L. D. MOODY

English
Sequelle

MR. GALEN OBER

Physical Science
Rifle Club

MISS VIRGINIA PEMBERTON

Demonstration Teacher
Association for Childhood
Education

DR. DONALD PEIRCE

Physical Science
Camera Club
Student Christian
Association
Alpha Gamma Phi
Senior Class

MISS CAROLYN MULLIN

Demonstration Teacher
Future Teachers of America

DR. DONALD PREDMORE

Biological Science,
Education
Outdoor Club
Delta Kappa

faculty

MRS. RUTH PREDMORE
Demonstration Teacher

MRS. MARTHA RILEY
Geography
Geography Club
Lambda Chi Delta

MRS. MILDRED SANDOZ
Biological Science
Lambda Chi Delta

MRS. BETTY SIMPSON
Health, Physical Education
Women's Athletic
Association
Cheerleaders
Girls Intramurals

MR. RICHARD SKINNER
Education, Director of
Student Teaching

DR. PAUL SHANK
Science
Student Christian
Association

MR. JOSEPH SPENCE
Art
Art Club
Delta Kappa

MISS MARTHA STEWART
Librarian
Sigma Delta Phi



faculty



DR. DANA STILL

English
Press Club
Sigma Tau Gamma
Freshman Class

MR. ARNOLD STINCHFIELD

History
International Relations Club

MR. WALDO TIPPIN

Physical Education
Football
Basketball
Baseball
Tennis
Varsity C

MRS. PAULINE WIBERG

Co-operating Teacher

secondary critic teachers

Mr. Ernest Aharrah

Miss Rebecca Carrier

Mr. James Bierly

Mr. John Catalano

Mr. Walter Doverspike

Mr. Charles Eddinger

Mrs. Mildred Fleming

Miss Aida Hanst

Mrs. Dorothy Hartman

Mr. Morrell Pratt

Dr. Samuel Wilhelm

Mr. Homer Kahle

Mr. James Kassel

Mr. Chalmer Kenemuth

Mr. Lawrence Marks

Mr. Paul Marsteller

Mr. James Shofestall

Miss Grace Stewart

Mr. Robert Wiberg







s e n i o r s

senior class officers



Sally Sutton, Bob Moore, Roy Smeltz, Carol Spagiare

President	Bob Moore
Vice President	Roy Smeltz
Secretary	Sally Sutton
Treasurer	Carol Spagiare
Social Committee	Jane Jordan
Advisor	Dr. Pierce

Under the able direction of Dr. Pierce the seniors prepared for a busy and exciting final year.

The initial event of the year was Homecoming which kept the seniors in full swing with all the necessary preparations to make it a most memorable occasion. January graduation brought a loss to the class because many of its members left to take their place in the teaching profession. Second semester found the seniors sponsoring Twirp Week, an annual event of the college. Committees of seniors planned the schedule, set up rules, and took care of publicity.

In May, undergraduate work was brought to a close by the Baccalaureate and Commencement services.

In the days to come we shall always remember the "College on the Hill" and the many memories it holds for us. We shall never forget the Student Union, sports activities, dances, eight o'clock classes, the faculty and many friends made during the four short years.

seniors

Arthur A. Aaron

Social Studies and
Geography
Strattanville, Pennsylvania

Harry Andorf

Social Studies, Biological
Science and English
R. D., Cherry Tree, Penna.

Raymond J. Arensberg

Social Studies and Speech
Pittsburgh, Pennsylvania

Stephen Benton

Social Studies and English
East Brady, Pennsylvania

Ruth E. Bock

Elementary Education
Aspinwall, Pennsylvania

Donna Bauer

General Science and
Mathematics
Karns City, Pennsylvania

Ralph Bouch

Social Studies and
Geography
Adrian, Pennsylvania

Ronald E. Boyer

Mathematics and Biology
Emlenton, Pennsylvania

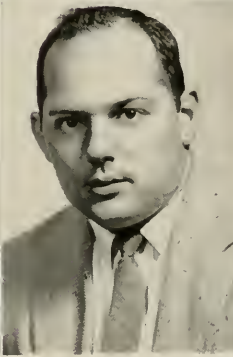
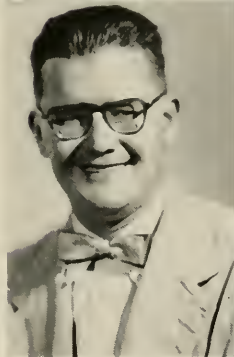
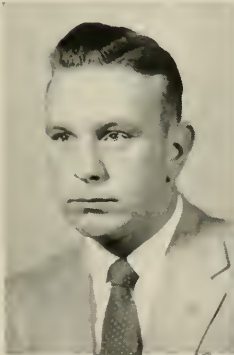

seniors

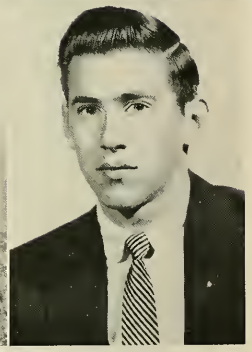
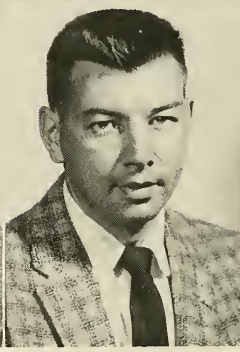
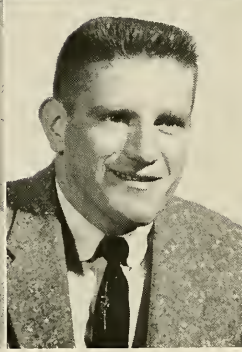
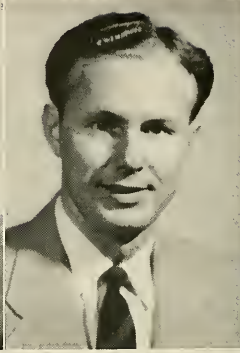
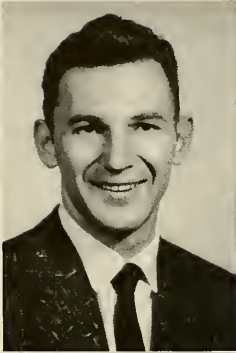

William Brenish
Geography and Social
Studies
Hawk Run, Pennsylvania

Charles L. Brochetti
Biological Science and
Social Studies
Barnesboro, Pennsylvania

Donald Brown
Social Studies and English
Barnesboro, Pennsylvania

Mrs. Martha Buck
Elementary Education
Clarion, Pennsylvania

Ronald Buck
Social Studies and
Geography
Franklin, Pennsylvania

Richard Buzard
Physical Science and
Mathematics
Limestone, Pennsylvania

Rita Brown
General Science,
Geography, and Social
Studies
Lloydell, Pennsylvania

Theodore Calkins
Mathematics and Physical
Science
Johnsonburg, Penna.

seniors

Donna Howard Capizzi
Elementary Education
Johnstown, Pennsylvania

David Christian
Mathematics
Clarion, Pennsylvania

Barbara Deininger
Elementary Education
Brockenridge, Penna.

Avalon Delp
Elementary Education
Sligo, Pennsylvania

William Daugherty
Chemistry and Social
Studies
Wampum, Pennsylvania

Marjorie Daum
Elementary Education
Oil City, Pennsylvania

James A. Donachy
Biological Science, Social
Studies, and Chemistry
St. Marys, Pennsylvania

W. Gordon Eckman
Physical Science and
Mathematics
Apollo, Pennsylvania

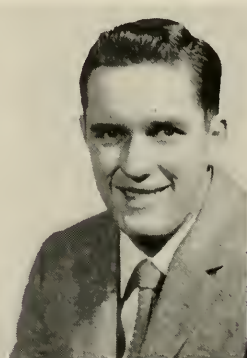
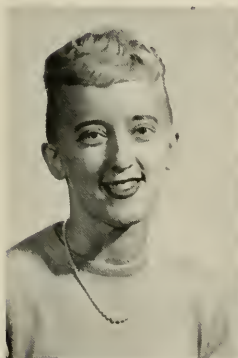

seniors

Dean Elder

Physical Science and
Mathematics
Sligo, Pennsylvania

Charles E. Evans

Elementary Education
Oak Ridge, Pennsylvania

Robert R. Fagley

Library Science and
Social Studies
Curlsville, Pennsylvania

Carole A. Fibick

Elementary Education
Butler, Pennsylvania

John B. Fike

Chemistry and Social
Studies
Brookville, Pennsylvania

Jack Flick

Social Studies and Speech
Kittanning, Pennsylvania

Paul Farringer

Mathematics and Science
Clarion, Pennsylvania

Nancy Gates

Elementary Education
Mount Alton, Pennsylvania



seniors

Florence Graham
Elementary Education
Seneca, Pennsylvania

Edward Grejda
English and Social Studies
Pittsburgh, Pennsylvania

John Grotenthaler
Elementary Education
Russellton, Pennsylvania

Ronald L. Hankey
General Science and
English
Rimersburg, Pennsylvania

Janet Harris
Elementary Education
Edinboro, Pennsylvania

Ann Gyder
English and Social Studies
Franklin, Pennsylvania

Patricia M. Hart
Elementary Education
Clarion, Pennsylvania

William Hendersan
English, Social Studies, and
Safety Education
Franklin, Pennsylvania

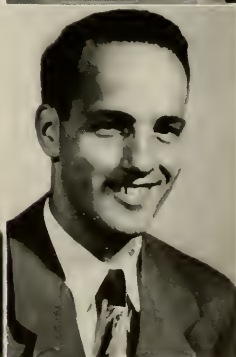

seniors



Dora Hetrick
Elementary Education
Saegerstown, Pennsylvania

Patricia Hoffman
Elementary Education
St. Marys, Pennsylvania

Carol Jenkins
Library Science, English
and Social Studies
Bradenville, Pennsylvania

Thomas F. Jodon
English and Social Studies
E. McKeesport, Penna.

Ellarose Ferguson Kennedy
Elementary Education
Cheswick, Pennsylvania

Betty Lynn Lesser
Elementary Education
Parker, Pennsylvania

John Benjamin Lindberg
Mathematics, Physical
Science
and Spanish
Johnsonburg, Pennsylvania

Stephen B. Lucas
Biological Science
and English
Grassflat, Pennsylvania

seniors

John E. Love

General Science and
Mathematics
Corsica, Pennsylvania

Clair Lundberg

Social Studies
Hazer, Pennsylvania

Hugo Marnatti

Elementary Education
Force, Pennsylvania

Marion Beacom Marnatti

Elementary Education
Springdale, Pennsylvania

Charles Marshall

English, Social Studies, and
Geography
Rochester Mills, Penna.

Sara Marshall

Elementary Education
Brackway, Pennsylvania

Robert L. McDonough

Social Studies and Driver
Education
Swissvole, Pennsylvania

Beverly McDowell

English and Speech
Sligo, Pennsylvania

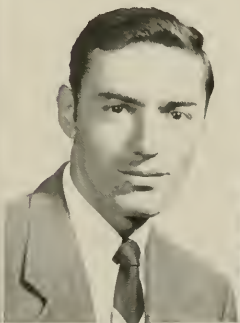
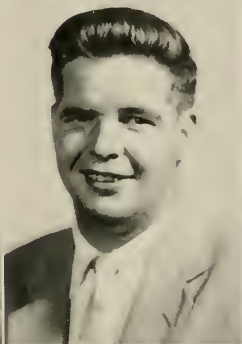

seniors



Florence McGarry
Elementary Education
Oil City, Pennsylvania

Francis McGuirk
General Science and
Social Studies
St. Petersburg, Penna.

Shirley McNany
Elementary Education
Emlenton, Pennsylvania

Elida Mullen Micklo
English and Social Studies
Connellsville, Pennsylvania

Lee Mills
Elementary Education
Johnstown, Pennsylvania

J. Robert Moore
General Science and
Mathematics
Cecil, Pennsylvania

Joyce Morrison
English and Speech
Oil City, Pennsylvania

Patricia Mullen
French and Spanish
Connellsville, Pennsylvania

seniors

Robert Murphy
Biological Science and
Social Studies
East Brady, Pennsylvania

John Neese
Social Studies
Summerville, Pennsylvania

Judy M. Ousler
Elementary Education
Leechburg, Pennsylvania

Evelyn Tyger Page
Elementary Education
Clarion, Pennsylvania

Robert Page
Elementary Education
Parker, Pennsylvania

Theodore Paich
Geography and Social
Studies
Rockland, Pennsylvania

Nancy Pence
Elementary Education
New Bethlehem, Penna.

Gladys Pfau
Library Science and
Mathematics
McKeesport, Pennsylvania

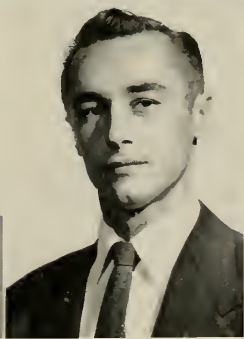

seniors



Francis Pisaneschi
Social Studies and
Geography
Force, Pennsylvania

George Platt
Mathematics and General
Science
Rimersburg, Pennsylvania

Gordon E. Porter
Mathematics and English
Oil City, Pennsylvania

Janis Powell
Library Science and English
Ebensburg, Pennsylvania

Marshaline L. Querio
Elementary Education and
English
Leechburg, Pennsylvania

Norman Rafferty
General Science and
Mathematics
DuBois, Pennsylvania

John A. Raso
Social Studies and Driver
Education
Sewickley, Pennsylvania

George J. Reed
Mathematics and Chemistry
Canonsburg, Pennsylvania

seniors

Ann Root

Elementary Education
Wesleyville, Pennsylvania

Rudy Rozanc

Mathematics and Chemistry
Cecil, Pennsylvania

Judy Dunn Rupert

Mathematics
Oakmont, Pennsylvania

Jay Shaffer

Social Studies and English
New Bethlehem, Penna.

Lawrence Salvetto

Elementary Education
Brockway, Pennsylvania

John Schickling

Elementary Education
Clearfield, Pennsylvania

John J. Simon

Social Studies and General
Science
Johnstown, Pennsylvania

Louise Johnson Sims

Elementary Education
E. McKeesport, Penna.



seniors

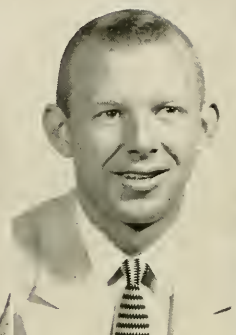

James Slate
Social Studies
Warren, Pennsylvania

R. James Smathers
Social Studies and
Geography
Clarian, Pennsylvania

Roy Smeltz
Elementary Education
Irwin, Pennsylvania

Helen Snyder
Elementary Education
Franklin, Pennsylvania

Sally Sutton
Library Science and
Mathematics
Oil City, Pennsylvania

Barbara Swetsky
Elementary Education
Oil City, Pennsylvania

Paul Terwilliger
Elementary Education
Parker, Pennsylvania

Edward Trenski
Social Studies and
Geography
Natrona, Pennsylvania

seniors

Frances Ernest Walsh
Library Science and
Spanish
Clarion, Pennsylvania

Jolinda Whittle
Social Studies and English
Carnegie, Pennsylvania

Mary Jane Wilshire
English and French
Clarion, Pennsylvania

George Wollaston
Chemistry and Social
Studies
Warren, Pennsylvania

Edward Yowarski
Elementary Education
Tarentum, Pennsylvania

Audrey Arbuthnot
Elementary Education
Gibsonia, Pennsylvania

Dick Winslow
Chemistry
Farrell, Pennsylvania

Carol Spagiare
Elementary Education and
Geography
Bridgeville, Pennsylvania

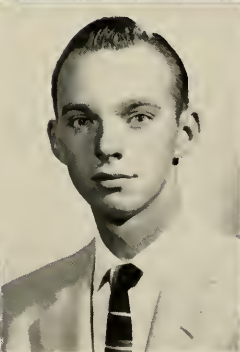
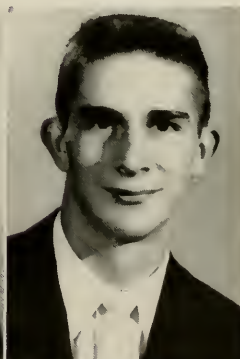

seniors

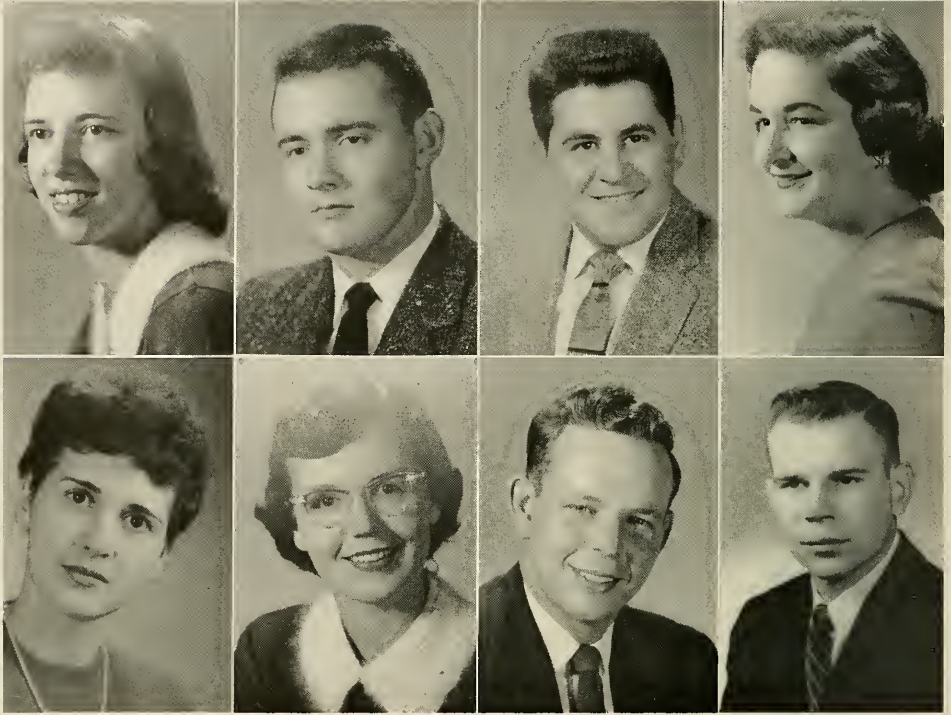

Margaret A. Beers
Elementary Education
Clarion, Pennsylvania

Robert Davis
Social Studies and
Geography
Clarion, Pennsylvania

Angelo V. Dimino
Elementary and Safety
Education
Franklin, Pennsylvania

Barbara Eaker
Elementary Education
Limestone, Pennsylvania

Jane Jordan
Library Science and Social
Studies
East Brady, Pennsylvania

Imogene Radaker
Elementary Education
Callensburg, Pennsylvania

Herbert Radaker
Mathematics and Science
Callensburg, Pennsylvania

Bernard Wrableski
Mathematics and Chemistry
New Kensington, Penna.

seniors

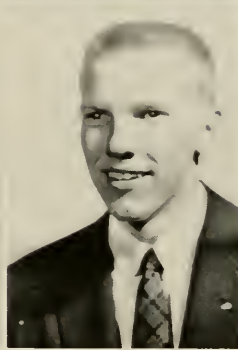
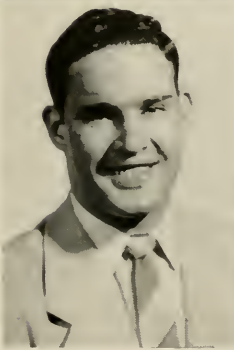

Duane Caylor
Elementary Education
Ringgold, Pennsylvania

Helen Christian
Elementary Education
Clarion, Pennsylvania

Eileen Woods
Elementary Education
Republic, Pennsylvania

William Westcott
Elementary Education
Clearfield, Pennsylvania

Gordon Vagt
Mathematics and Social
Studies
Emporium, Pennsylvania

Donald E. Halquist
Mathematics and Physical
Science
Oil City, Pennsylvania

SENIORS NOT PICTURED

Esther Anderson
Ronald E. Bale
Vincent Brunelli
Thomas DeWitt
Max Dugaw
Lawrence Farmerie
James Howey
James Jewart
Earl Kunselman

Wilbur Larsen
John Lavre
John J. Lutz
Robert J. Miller
William Mart
Thomas Nee
Thomas Ramett
William Watt
Stephen Zigarovich





underclassmen

junior class officers



Tony Zissis, Doris Staley, Jim Wigton, Ardie Gourley

officers

President	Tony Zissis
Vice-President	James Wigton
Secretary	Doris Staley
Treasurer	Ardie Gourley
Social Committee	Sue Buzard
Advisor	Mr. Moore

Back again, for their third year on Clarion's beautiful campus, the juniors eagerly entered into college life. This year brought Junior Observation and Student Teaching to many of the Elementary Majors while the Secondary Majors continued with their course of study.

Representing their class in the Homecoming Court were Doris Staley and Marie Myers. Margaret Gourley reigned as White Rose Queen of Sigma Tau Gamma.

Under the able direction of President Tony Zissis, the juniors sponsored the annual Christmas Dance, December 8. The theme used for the dance was "The Holly Hop" and Harvey Gym was gaily decorated. Music was provided by the West View Dance Band.

The juniors express their deep appreciation to Dean Moore, their faculty sponsor, for the help and guidance he has given them. They are looking forward to working with him next year.

juniors

Joan Alexander

Pete Allegretto

Janet Atwell

Floyd Barger

Nancy Buzard

Sue Buzard

Jayne Campbell

William Carroll

Dan Begeny

Jack Berry

Ronald Bickel

Lee Detar

Janice Divany

John Dalmayer

Donald Dambart

Frank Chess

Carol Clark

Key Cabler

Jean Donahue

James Elder

Ruth Elliot



juniors



Max Ferguson

Dale Fagle

Anna Belle Fuller

Jim Galbraith

Pat Gathers

Robert Gray

Ted Graybill

Donald Grogan

Jane Grama

Jahn Hale

Margaret Gaurley

Harald Graham

James Higgs

Edgar Huffman

Lee Jahnsan

Beverly Jase

Russell Knepp

Twila Hedegar

Jahn Helmintaller

Ray Kramer

Rase Mary Landan

juniors

Donald Leard

Jack Lenavitt

Theda Lewis

Virgil Lucas

Marilyn McDaniel

John McDonald

William McDowell

Dawn McGuire

Barbara Manning

Philip Massalsky

Sandy Maxwell

Larry Michaels

Lenore Miller

Neil Miller

Bonnie Mitchell

John McKeown

Gladys McKinnis

Pearl Messenger

Harry Mitchell

John Marrow

Marie Myers



juniors



Shirley Naquin

Shelby Nolf

Dan Overheim

Down Painter

Fred Patterson

Colvin Payne

Fred Plovney

James Priester

Al Rogozinni

Elizabeth Reed

Mory Ellen Reed

Georgia Richardson

Marilyn Robb

Emma Rossbacher

Richard Rumbough

Sara Rycmon

Donald Shaud

Robert Shoup

Mary Smith

Raymond Smith

Florence Smouse

juniors

David Snyder

Doris Staley

Dick Stanford

Floda Swartzfager

Richard Taskin

Audrey Tawner

Caral Tribley

Nancy Trimbur

Beverly Thompson

Richard Thompson

Nancy Tippin

Diane Walter

Caralie Whalen

James Wigton

Gary Wilson

Sam Viviano

Dorothy Wadsworth

Lorraine Waite

Janice Callihan

Jane Davis

Julia Davis



sophomore class officers



Marlin Hartman, Beverly Reese, Lois Walker, Tony Donghia

officers

President	Tony Donghia
Vice-President	Marlin Hartman
Secretary	Beverly Reese
Treasurer	Lois Walker
Advisor	Dr. Bernard

Once again the saphamores returned to Clarian eager to resume their work and to enjoy the fun of their second year at college. Tony Donghia, once more, was elected class president. He and the other officers led their classmates through another successful year with the assistance of Dr. Alpha Bernard, class advisor.

A class meeting was held at which time Jan Baar and Beverly Reese were elected to represent the saphamore class as Homecoming Queen attendants.

The outstanding event for the saphamore class this year was the gala pre-Easter dance. It will long remain in the memories of those who attended.

The saphamores hope to make the next two years at "the college on the hill" as profitable, warthwhile and happy as their first two years have been.

sophomores

William Abplanalp

Jayne Abrams

Sandra Adams

Anthony Aiella

Virginia Alcorn

Lynn Alter

Nick Armatas

Paul Ashbaugh

Phaebie Barger

Marian Bartley

Virginia Beatty

Fred Bell

Mack Ambrase

J. Gerry Anderson

Margaret Black

Daralyn Blaamster

Daris Book

Janet Boar

Theresa Barstaff

John Basway

Florence Berringer

Chester Billings

Robert Brosnahan

Sally Bryan

Russell Buhite

Dorothy Burkett

Priscilla Burns

Carolyn Camp

June Bouch

Gene Brasias

Arch Catalana

Mildred Cerutti

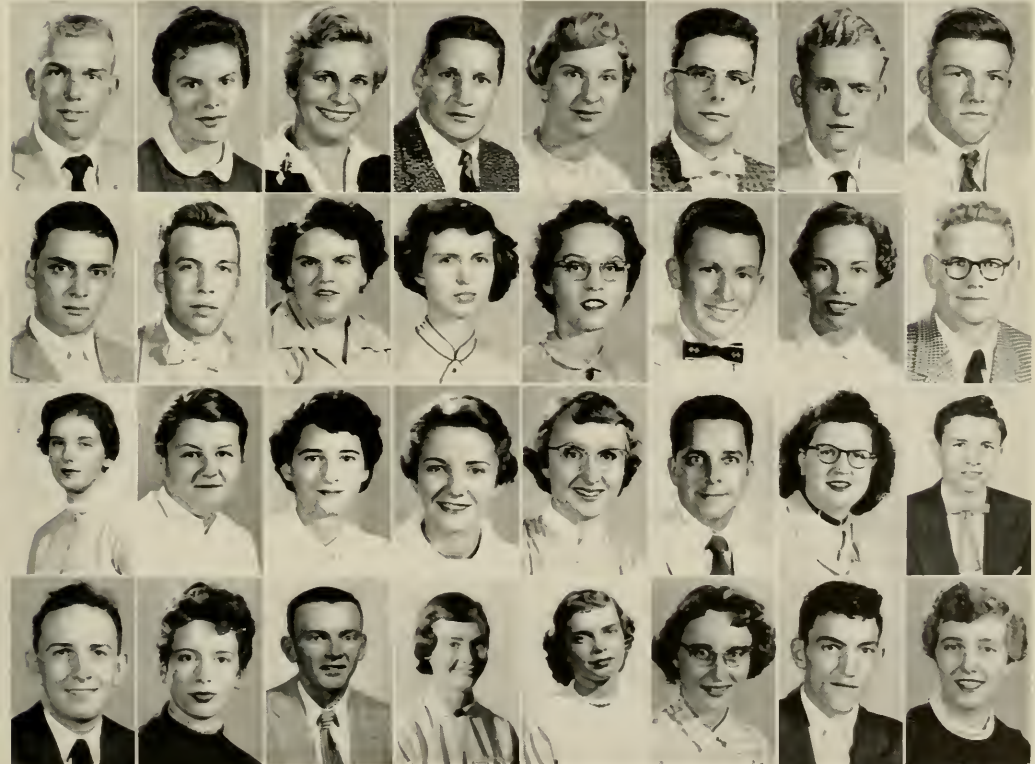

sophomores

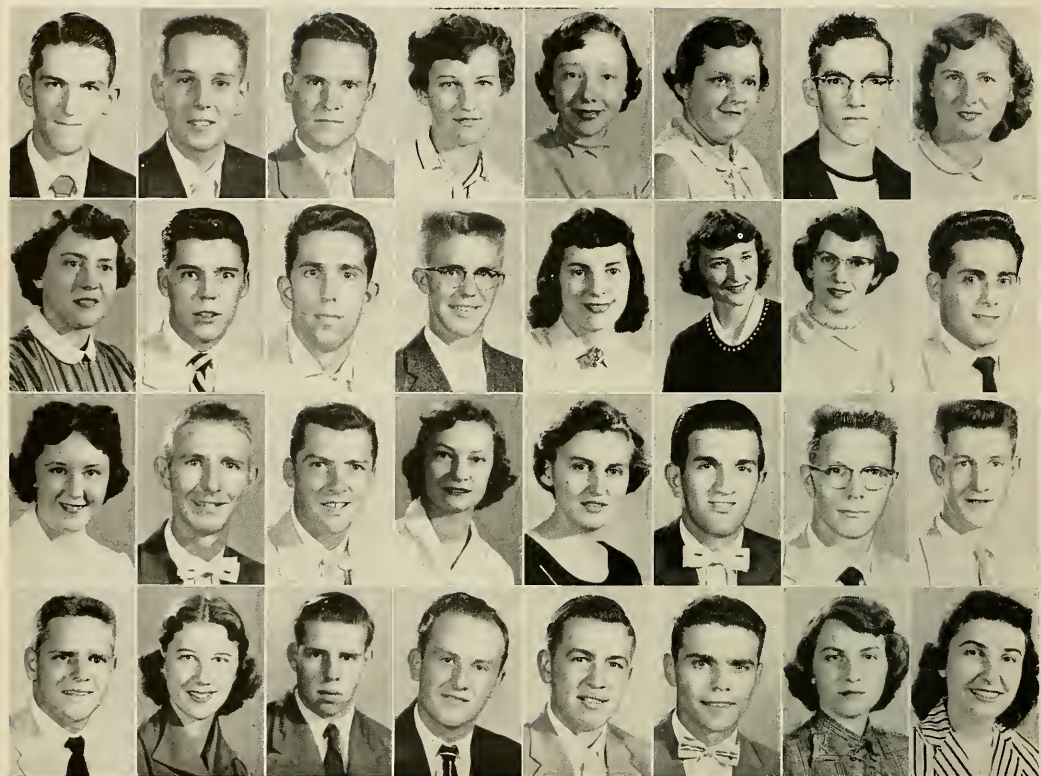

James Charlton	David Chestnut	Gerald Clark	Imagene Caen	Jeannette Carbett	Sally Crain	Grant Crawford	Beverly Curll
Jean Dahler	Chester Dallap	Rocca D'Angela	Richard Danielsan	Delores Danziger	Ruth Decker	Mary Jane Dittman	Anthony Danghia
Faye Dryden	Carmi Edwards	Danald Ehrhart	Jeanne Elder	Alice Exley	Robert Essenwein	Jack Fax	Larry Frederick
Dan Geletka	Marilyn Ginkel	Charles Girts	Canrad Green	Harry Greer	Danald Greggs	Elizabeth Gruber	Ardeth Gumpher

sophomores

Gary Gustofson

Cleva Haight

Arthur Harris

Marlin Hortman

LaVerne Haubrick

Sandra Hepler

Hugh Hogle

Carol Hague

Raymond Hague

Theodore Huber

Barbara Hugus

Jan Humenick

Richard Hetrick

James Higbee

Lois Johnson

Jean Karp

Nancy Kelly

Carla Kent

Robert Kunkle

George Lord

Lydia Jackson

Daniel Janusek

Nancy MacMillan

Melvin Mandic

Charlotte Manganaro

Fred Matheson

James McCarrier

John McCoy

Sally Lund

Watson Luper

Bob McCullogh

James McElhottan

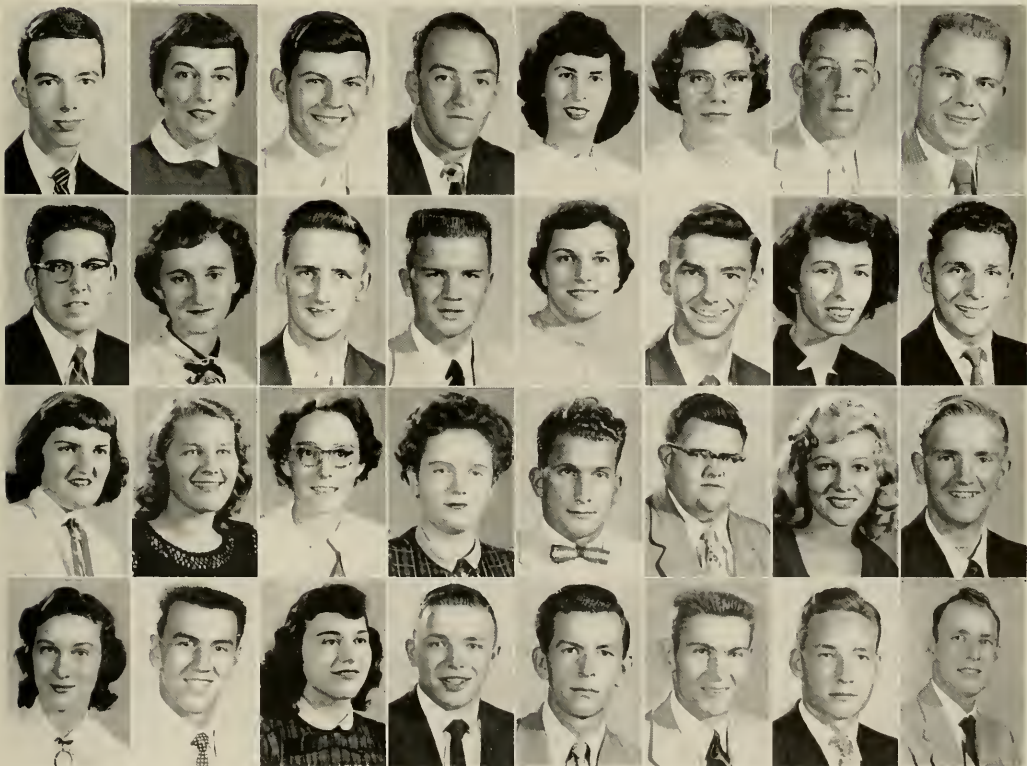

sophomores

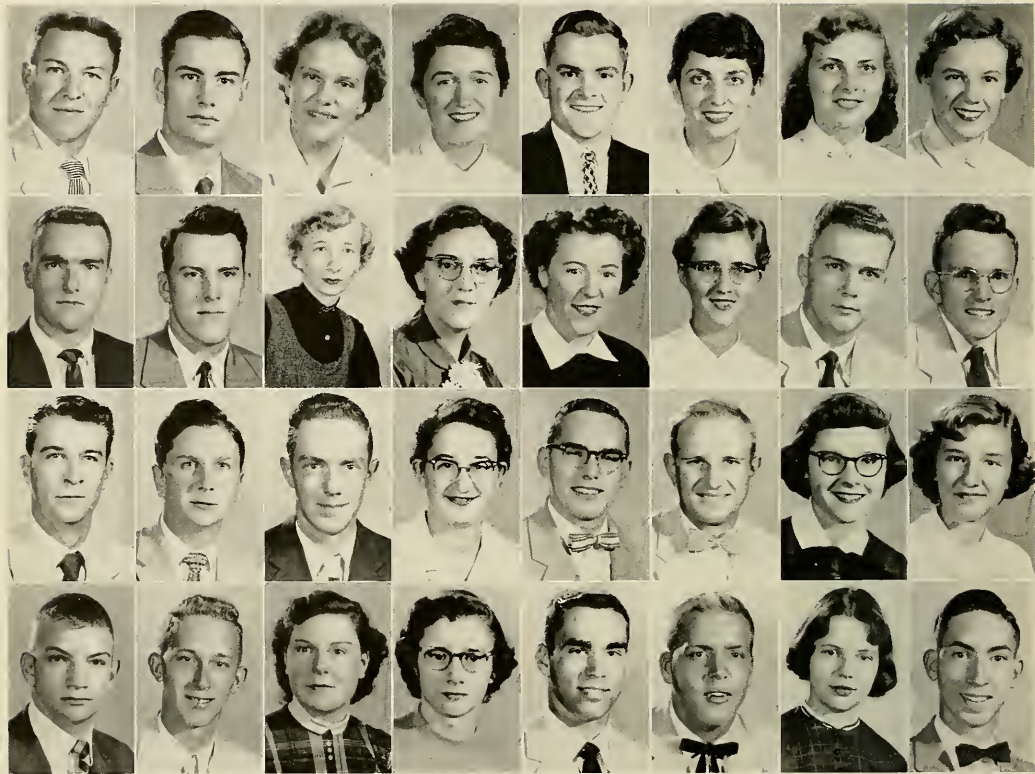

William McElravy

Herbert McMahan

Marilyn McMullen

Mary Ellen Meehan

John Meneghini

Joanne Meyers

Evelyn Mezerski

Beverly Miller

James Miller

Marlin Miller

Jean Mills

Nancy Mang

Sally Manmoyer

JaAnne Moan

David Moore

Rex Morgan

Gerald Mortimer

Ed Proprik

Tom Quinn

Caral Raboch

Lee Rednock

Herbert Reed

Beverly Reese

Caral Roch

Lester Schickling

Ronald Schreengast

Mary Lou Schwabenbauer

Janet Sereno

Gary Shay

Don Shilliday

Marion Shourek

Dean Singer

sophomores

Francis Skidmore

Pat Smathers

Ernest Smith

Jan Smith

Elvin Snyder

Nancy Steele

Joyce Stewart

Willard Sutton

Dale Swanson

LaVerne Terwilliger

Helen Thompson

Lois Walker

Leo Walsh

Robert West

Francis Whalen

Joan Whisner

James Whited

Raymond Whitmer

Richard Wiesen

Lou Ann Winger

Neal Williams

Mary Carol Walcott

Mary Wright

Tom Young

David Young

Dick Yount



freshman class officers



Doris Calhoun, Dean Yobp, James Graziano, Bernard Uzelac

President	Dean Yobp
Vice President	Bernard Uzelac
Secretary	Doris Calhoun
Treasurer	James Graziano
Sponsor	Dr. Dana S. Still

September 10, 1957 was the big day for the Freshmen, registration day. Following registration we were kept quite busy with tests, pictures, and orientation.

The first big activity in which we had a chance to participate was the Homecoming Parade and Dance. Two charming freshman girls, Pat Murray and Lucy Harris, were attendants to the queen. It was a day that will long be remembered by us, especially the parade, floats, football game, and dance.

At mid-semester we got our first introduction to exams and comments, now we realize that college life isn't all play but quite a bit of work.

The main event of the year for our class was the Annual Spring Dance, an occasion we will not forget.

freshmen

Judy Agnew
 Gail Albaugh
 Ron Batz Gloria Allen
 Claire Bawley Amy Lou Altman
 Larry Carson Betty Bowser Mercedes Bastide
 Emily Chavara Mike Braddack Marjorie Benson
 Ilene Crassan Adela Cipallone Janice Brazer Betty Bentzley
 Bab Crase Judy Clark Daris Calhaun Alice Kay Bickel
 Charles Delang Dana Daniels Nancy Clark Emily Callaway Darissa Blair
 Nick DiNunzi Ronald Daniels Marjorie Clawson Linda Canterna Celeste Blackawicz
 Daniel Depp Rager Daum Ronald Cochran Phyllis Caputo
 Ruth Detman Raland Davis Narma Caltan Linda Carlson
 Linda Dillman Vera DeBlander Harald Cantie
 Thomas Disher Janet Decker Wayne Costa
 Carole Daalittle Jean Decker
 Cardelia Douds Philip Delansky
 Eugene Drayer
 Thelma Dubick

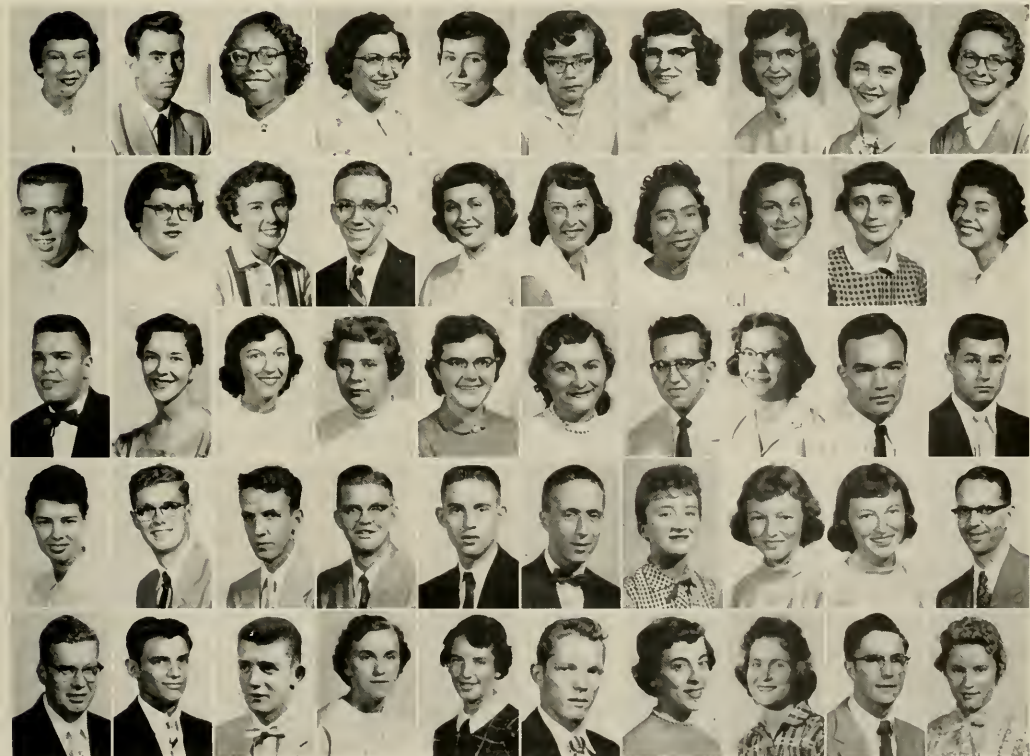

freshmen

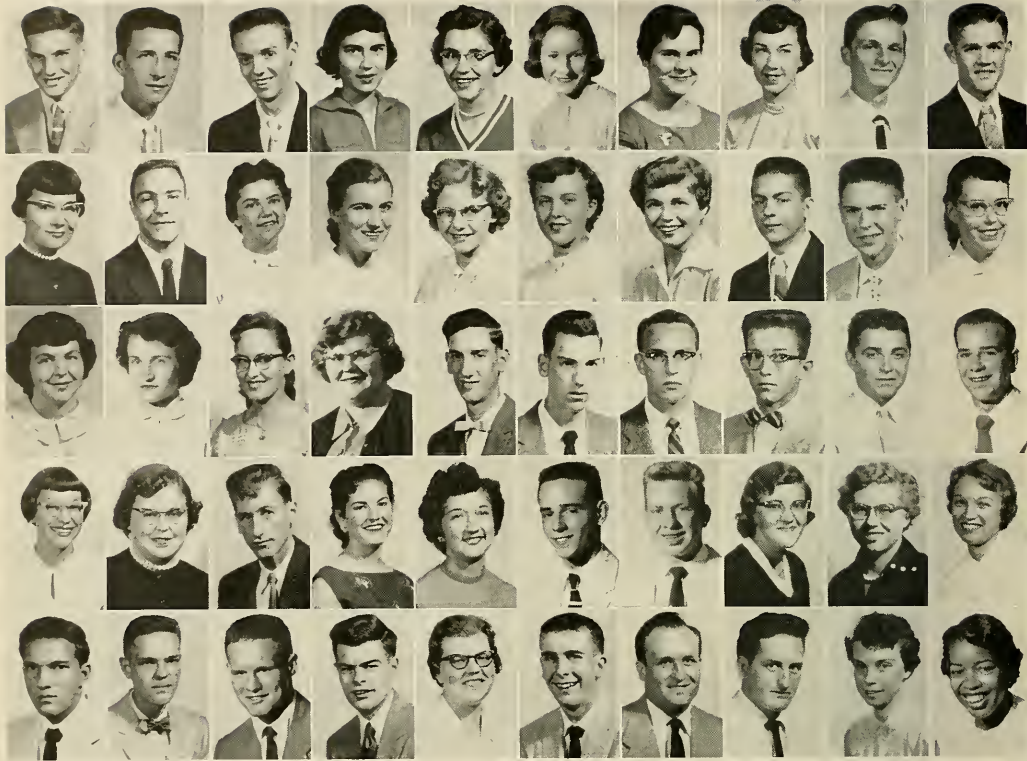

Jim Dunn

William Elliot

Susan Groy

James Groziano

Lois Hebner

Judy Heilman

Nancy Johnson

Ruth Kenemuth

Herbert Laughman

Albert Lerch

Paul Enoch

Marilyn Graff

Diana Hemstreet

Avanell Henry

Gerald Keneske

John Lewis

Margaret Farkas

Helen Grudowski

Ann Kerr

James Little

Betty Lou Forster

Sandra Gustafson

Ann Harriger

Irvin Henry

Carol Kifer

Caroline Livermore

James Kifer

Walter Klein

Jahn Lawman

Sally Gazda

Morvin Henry

James Kifer

George Hawe

Walter Klein

Peggy Kubalic

Harold Lucas

Richard Makuhan

Elaine Gleghorn

Lucy Harris

Mike Heraty

George Hawe

Walter Klein

Harold Lucas

Richard Makuhan

Rachel Goodbread

Dean Hartfiel

Mike Heraty

George Hawe

Walter Klein

Peggy Kubalic

Harold Lucas

Richard Makuhan

James Gordon

Ray Gourley

Larry Hartzel

Patricia Haupt

Gene Hutsan

Paul Irvin

Betty Larimer

Joy Lathers

Wilma Malaney

Adelaide Martin

freshmen

Doyle Maurhoff

Janet Maxwell

Shirley Melat

Norman McCoy

Wade Meyer

Joan McCrumb

Robert Myers

Keith Miller

Bill McCollough

Max Narby

Lawrence Mineweaser

Wayne McDowell

Veronica Palak

Carol Nasan

Conrad Mittereder

Carolyn McKinney

Judith Ann Pyle

James Nelson

Pete Molinaro

Vern McKissick

Betty Rupert

Phil Reed

Richard Nelson

Donald Moore

Gary McLaughlin

Albert Sabatini

Pat Reinsel

Joanne Nolsheim

Jim Moore

Margie McLaughlin

Betty Sarko

Deanne Ritchey

William O'Connell

Sally Morgan

Charles Scalise

Judy Rodgers

Rita Orletsky

Pat Murray

Mary Schimp

Shirley Rongo

Judy Pfeifer

Dick Schwab

Tom Rossey

Richard Platt

Joanne Scott

William Rossiter

Charles Shankel

Lee Rouse

Betty Show

Wesley Sherman

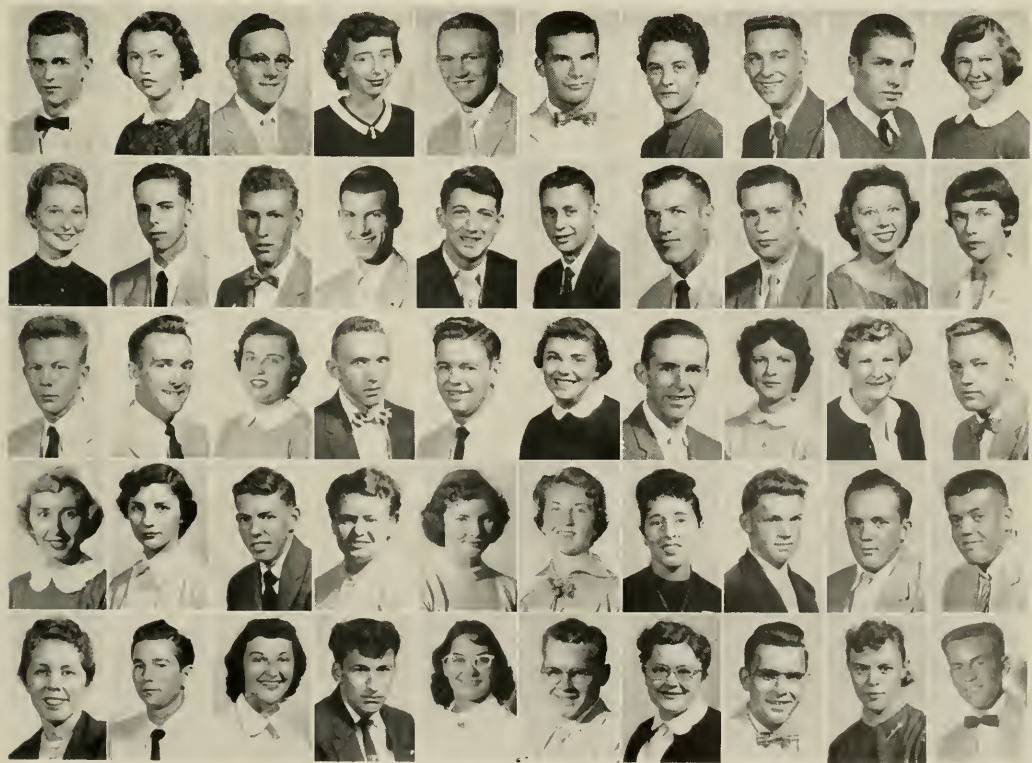

freshmen



Carol Sherrieb

Daris Shultz

Ray Smrekar

Jahn Sias

Mary Grace Snyder

Howard Simpson

William Temple

Barbara Sammerville

Helen Slattery

Paul Terpak

Bernard Starceski

Jahn Slaughenaupt

E. Lucille Walls

Fred Thickey

Larry Stewart

Dianne Slavick

Ray Weidner

Nancy Thomas

Herbert Strain

Howard Smith

Sharan Weisbacker

Katheryne Tamsan

Dick Summerville

Karlene Smith

Bernice Welker

William Truman

Nancy Swanson

William Smajice

Ruth Wherry

Bernard Uzela

Eugene Szul

Marianne Williams

Ethel Whitaker

Alan VanWinkle

Nancy Tait

Dean Yabp

Marjarie White

Georgia Verlata

Jim Yaugh

Walter Whiting

Jae Valansky

Adelia Zdanawski

Virginia Wilcox

Ken Williams

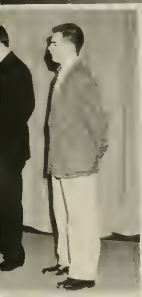
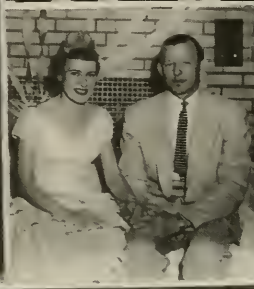

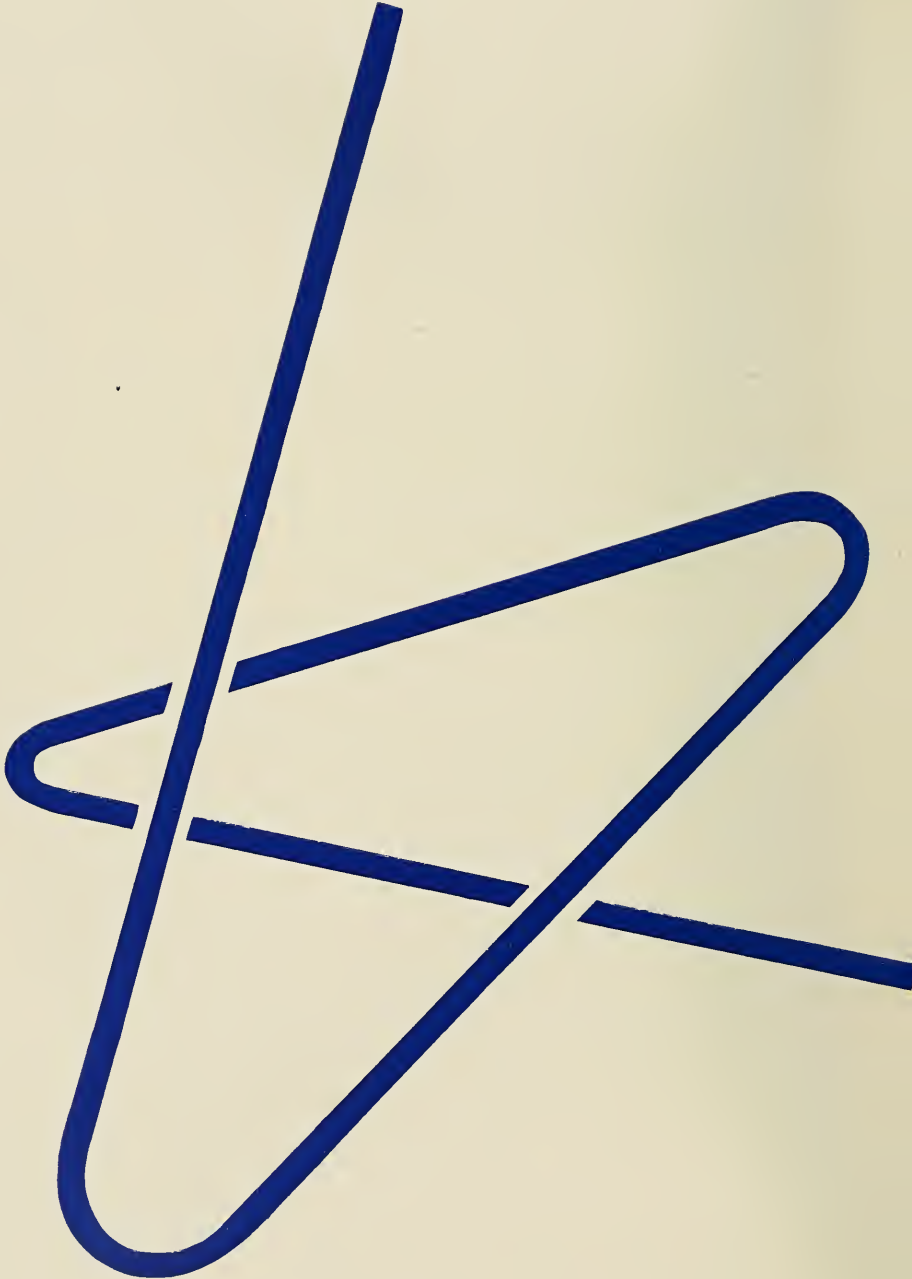



organizations

student senate



First row—Bob Poge, Gordon Porter, Janet Sereno. Second row—Doris Stoley, Carol Tribley, Hugh Hogle, Ed Poprik, Don Grogan, Tony Zisis, Regina Thornton, Carol Jenkins.

officers

President	Gordon Porter
Vice-President	Imogene Radaker
Secretary	Janet Sereno
Advisor	Dr. Chandler

The Student Senate is made up of representatives of the student body and is concerned with the welfare of Clarion students. The Senate carries on its business under the guidance of Dr. Paul G. Chandler.

The first business of the year was the election of officers. Nominations are made during an assembly period and the entire student body participates in the voting.

Other business this year included: discussing and approving the school budget; setting up the rules for Freshman Week; sending representatives to the annual Student Government Conference; and sponsoring the "Miss C. S. T. C." contest.

who's who



First row—Patti Hart, Pat Hoffman, Frances Walsh, Carole Fibick, Jalinda Whittle, Louise Sims. Second row—Pat Mullen, Ellarose Kennedy, Ben Lindberg, Paul Terwilliger, Gardan Eckman, Francis McGuirk, Judy Rupert, Dora Hetrick, Jan Harris.

Recognition by Who's Who in American Universities and Colleges is awarded students who have been outstanding in scholarship, school activities, and citizenship and who give promise of future usefulness. These students are nominated by a faculty committee, then formally accepted by the organization.

The 1956-57 edition of Who's Who in American Universities and College will contain the names and biographical sketches of fifteen Clarion seniors who will be added to the list of other students from approximately 675 other colleges and universities.

Who's Who in American Universities and Colleges was organized in 1934 in order to render service to students of outstanding ability and leadership by acting as a placement and reference service. Members are awarded a certificate of recognition and are permitted to wear the key emblem of this organization.



women's house council

officers

President	Carol Jenkins
Vice-President	Sally Sutton
Secretary	Carole Fibick
Treasurer	Delores Danziger

First row—Sondy Maxwell, Sally Sutton, Carol Jenkins, Delores Danziger, Ardie Gumpher. Second row—Rose Mary London, Carole Fibick, Deanne Slavick, Miss Pryor, Rachel Goodbread, Janet Sereno, Emily Colloway.

social committee

The Women's House council is the governing body for the women's dormitories. Each year the House council plans an extensive program which helps the freshmen become better acquainted with college life at Clarion. Other activities include monthly house council dinners, inter-council dinners, and the annual Christmas party in Becht Hall.

The Social Committee consists of one member from each class. It has as its main purpose the planning of all social events for the school year. All social events must go through this committee and much time and thought are put on the planning of the social calendar.

Miss Grace Pryor, Dean of Women, is the advisor of the Women's House Council and the Social Committee.

First row—Charles DeLong, Miss Pryor, Jane Jordan.
Second row—Sue Buzord, Nancy MacMillen.



men's house council



First row—Tony Donghia, Fred Bell, Richard Wiesen. Second row—Gerry Anderson, Lou Bucar, Dick Tarkin, Horry Mitchell, Tony Zissis. Third row—Bill McCullaugh, Marlin Hartman, Virgil Lucas, Don Begony, Larry Farmerie, Rick Rumbough, Steve Zigarovich.

ballentine house council officers

President	Marlin Hartman
Vice President	Al Ragazinni
Secretary	Dick Wiesen
Treasurer	Lou Bucar
Sponsor	Dr. James King

On September 21, 1956 the Ballentine House Council was founded for those students living in Ballentine Hall. The Council was formed under the sponsorship of Dr. King to: discuss grievances of the students, assist in promoting harmony and maintaining order in the dormitory, present suggestions that would make life in the dormitory more pleasant, and to aid freshmen in adjusting to college life and dormitory living.

Among the social functions sponsored by the Council was an "Open House" on Homecoming Day and several dormitory parties.

The success of the first year of the Ballentine House Council points toward the continuation of this organization. The fine cooperation given the Council by the administration and the students residing in Ballentine has made it a most desirable and pleasant place to live. The large turnout for "Open House" necessitates that this become a tradition at Clarion.

international relations club



First row—Cordelia Douds, Ethel Whitaker, Jon Harris. Second row—Margie Daum, Pearl Messenger, Bill Carroll, Joyce Campbell, John McKeown, Janice Divany, Ed Yaworski, Julia Davis, Carol Spagaire. Third row—Twila Hedegar, Willard Sutton, Ted Aiken, Edgar Huffman, John Sios, Jim Charlton, Herb McMann, Lee Detar, Jady Root, Marion Shourek.

officers

President	John McKeown	Corresponding Secretary	Joyce Campbell
Vice President	Edward Yaworski	Parliamentarian	Bill Carroll
Treasurer	Audrey Arbuthnot	Sponsors	Dr. James King
Recording Secretary	Janice Divany		Mr. Arnold Stinchfield

The International Relations Club is a member of both the Pennsylvania and the National Associations of International Relations Clubs. It has as its chief purpose the study and discussion of current international affairs. Through debates and panel discussions members are stimulated to make a scientific and unbiased study of society and social problems.

First row—Nancy Trimbur, Carl Tribley, Dolares Marshall. Second row—Sally Jo Lund, Barbara Manning, Emma Rossbacher, Lydia Jackson, Marian Bartley, Carolyn Camp, Helen Thompson, Janet Maxwell, Carol Clark, Carol Nason. Third row—Watson Lupher, Don Christie, Raddy Wasowich, Gary Wilson, James White, Ted Huber, Nick Armatas, Richard Weisen, Gladys McKinnis, Jean Karp, Sally Crain.



First row—Carla Kent. Second row—Margie McLaughlin, Beverly Cull, Marianne Williams, Helen Slatterly, Nancy Thomas, Marilyn McMullen. Third row—Marilyn Robb, Bonnie Mitchell, Georgia Verlati, Florence McGarry, Mary Wright, Cloire Bowley, Beverly Thompson.



Highlighting the year's whirl of discussions, guest speakers, fund raising campaigns for charitable organizations, and social activities, is the annual visit to the United Nations Assembly in New York. This trip, usually taken in the spring, proves highly educational and enjoyable.

The club welcomes two new sponsors, Dr. King and Mr. Stinchfield. Membership in the I.R.C. is open to all students.

press club



First row—Dr. Still, Jaanne Scott, Betty Larimer, Emma Rossbacher, Jo Maan, Sandy Maxwell, Ellorase Kennedy, Alice Kay Bickel, Mary Jane Dittman, Mr. Mellan. Second row—Diane Hemstreet, Carolyn Livermore, Marion Bartley, Helen Thompson, Joy Lathers, Julia Davis, Carole Fibick, Carla Kent, Louise Sims. Third row—Deanne Slovick, Nancy Swanson, Nancy MacMillan, Jeanne Elder, Marilyn Ginkel, Alice Exley, Coral Hogue, Sally Crone. Fourth row—Lynn Alter, Rusty Knepp, Larry Hartzell, Floyd Barger, Jonet Maxwell.

officers

President	Joanne Moon
Secretary	Emma Rossbacher
Treasurer	James Miller
Sponsors	Dr. Dana Still Mr. John Mellon

The Press Club is made up of members of the **Clarion Call** staff. To attain membership, a student must first successfully pass a test covering the basic fundamentals of journalism.

Editors of the **Call** are elected by the club members. Sandy Maxwell headed the staff this year with Lynn Alter as assistant editor, and news editor. In charge of the other departments were: Floyd Barger, feature editor, and John Morrow, sports editor.

Through the publishing of the **Call**, the members are given invaluable experience which prepares them for the supervising of high school publications. Each year several local newspapermen speak to the Club, thus giving the staff helpful suggestions for a better paper.

Spring usually finds the Press Club joining the Art Club in an annual social evening.

camera club



First row—Ginny Beatty, Donno Bouer, Mary Jane Dittman, Janet Boor, Marilyn Robb, Florence Smouse, Lois Johnson. Second row—Solly Manmoyer, Virgil Lucas, Mary Ellen Meehon, Dick Yaunt, Dr. Pierce, Nancy MacMillan, Ruth Decker, Don Overheim, Carolyn McKinney. Third row—Willord Sutton, Raymond Hague, Bill Rossiter, Ed Poprik, Rod Washowich, Carmi Edwards, Lester Schickling, Don Begany, Jim Charlton, Bill Abplanalp, Jack McDonold, Ben Lindberg, Max Ferguson, Dick Stonford, Jan Humenick, Gladys Pfau, Jo Moon.

officers

President	Dick Yaunt
Vice President	Virgil Lucas
Secretary	Mary Ellen Meehon
Treasurer	Nancy MacMillan
Reparter	Ruth Decker
Spansors	Dr. Donald Pierce
	Dr. George Lewis

The Camera Club is an organization made up of students interested in photography. The club has a program of various activities during the year which include the making of slides, talks and demanstrations on taking, developping, enlarging, and printing pictures.

Each year the club has a photography contest and the best picture in each of four groups was chasen by a committee of judges. Requirements for entering the contest are to take, develop, and print the picture personally.

Photographic supplies and the use of the dark room were made available at all times for use of the club members.

art club



First row—Delores Marshall, Rusty Knepp, Carol Tribley, John McCoy, Rose Mary Landon, Dean Yobp, Marie Myers. Second row—Elizabeth Reed, Jane Gromo, Marian Shourek, Pat Smathers, Jay Lathers, Gladys McKinnis. Third row—Nancy Trimbur, Marvin Henry, Alon Van Winkle, Irvin Henry, Mr. Spence.

Officers

President	John McCoy
Vice President	Rose Mary Landon
Secretary	Carol Tribley
Treasurer	Dean Yobp
Sponsor	Mr. Joseph Spence

Students interested in some phase of art activity will find the opportunity to further develop these interests by belonging to the Art Club.

Each year a number of projects, limited only by the lack of time, are carried on. In '56 and '57 Art Club members dabbled in oil and water color painting, ceramics, textile enrichment, leather work and sculpture with various materials, turning out some very creditable products.

One of the chief projects of the year was a very extensive display of masterpieces some of which will be purchased for the school. Also various social activities are scheduled throughout the year.

Much credit for the continued success of the Art Club goes to the sponsor, Mr. Spence.

college players



First row—Amy Altman, Sandra Adams, Barbara Swetsky, Nancy Tippin, Fred Bell, Beverly Thompson, Nancy MacMillan, Patti Hart. Second row—Beverly Miller, Theda Lewis, Helen Thompson, Jan Harris, Dawn McGuire, Marilyn McDaniel, Roy Arensburg. Third row—Edgar Huffman, Fred Patterson, Jody Root, Cleva Haight, Alice Exley, Lynn Alter, Fred Thickey.

officers

President
Vice-President
Secretary
Treasurer
Sponsors

Fred Bell
Nancy Tippin
Beverly Thompson
Barbara Swetsky
Mr. Caldwell, Mr. Mead

The College Players are a group of Clarion students interested in acquiring a practical knowledge of play production and a more thorough understanding of the theatre.

The regular club meetings are spent in study and experimentation in play production. Highlighting the year's work are the one-act plays presented for the college assembly program. Club members also attend several stage productions each year. Among the club's social activities is the annual spring banquet.

Mr. Caldwell and Mr. Mead, faculty sponsors, have done much to give the College Players another successful and enjoyable year.

a. c. e.



First row—Carol Rack, Jaan Alexander, Sue Buzzard, Carole Fibick, Beverly Reese, Adela Cipallane, Ethel Whitaker, Nancy Gates. Second row—Sara Marshall, Claire Bawley, Marilyn Robb, Bonnie Mitchell, Linda Canterna, Florence Graham, Sandra Gustafson, Cardelia Dauds, Betty Shaw. Third row—Ruth Wherry, Jean Karp, Veronica Polak, Betty Sarko, Ruthi Back, Jean Dahler, Rose Mary Landan, Phyllis Caputa.

officers

President	Carole Fibick	Treasurer	Pat Hoffman
Vice President	Sue Buzard	Sponsors	Miss Virginia Pemberton
Secretary	Beverly Reese		Mrs. Helen Becker

The A. C. E. is an organization of students interested in working for the welfare of children and the betterment of their education. At meetings, members learn to gather and disseminate knowledge relative to the education of young children, to promote the program of progressive education in kindergarten and primary grades, and to raise the standards of professional training for teachers in this field.

A. C. E. worked jointly with the F. T. A. on a float for the Homecoming Parade and on a Record Hop in Harvey Gym. Other activities of the year included a Get Acquainted Party for Freshmen, a Halloween Workshop, a Christmas Story Shop and a banquet in the Spring.

A. C. E. meets the fourth Wednesday of each month in the Training School. Programs include speakers, parties, workshops and movies.

sequelle staff



First row—Jeanette Corbett, Jane Jordan, Doro Hetrick, Patti Hort. Second row—Doris Staley, Marsha Querio, Pat Mullen, Dr. Moody, Florence Graham, Bob Moore, Lee Mills. Third row—Audrey Arbuthnot, Pat Hoffman, Carol Spogaire, John Grotenthaler, Max Ferguson, Dave Moore, Sally Sutton, Elio Rose Kennedy, Chuck Brochetti, Fran Walsh. Absent—Mr. Kuhner, Eileen Woods, Margie Daum, Marilyn McDaniel.

We, the staff of the 1957 Sequelle, have done our utmost to present to you a book which will, in the future, serve to awaken many wonderful memories of the year 1956-1957. We have tried new ideas and hope they meet with your approval.

The co-editors, Florence Grohom and Pat Mullen, who were chosen to edit the 1957 Sequelle want to thank the staff for their hard work and cooperation—Ben Lindberg for handling the finances; Doro Hetrick and Pat Hoffman for drawing the sketches in the yearbook; Frances Walsh for taking charge of the literary write-ups; Marsha Querio for preparing the information about the seniors; Marge Daum and Lee Mills for their help in typing; Ella Rose Kennedy for her proof-reading; Patti Hort for doing the faculty section and directory; Audrey Arbuthnot, Carol Spogaire, and Eileen Woods for their work on the student directory; Chuck Brochetti, John Grotenthaler, and Max Ferguson for the sports write-ups; Dr. Lewis and Dick Yount for taking the faculty pictures and many of the snapshots; and Sally Sutton, Bob Moore, Jane Jordan, Marilyn McDaniel, Doris Staley, Jeanette Corbett, and Dave Moore for helping with the various write-ups.

We also want to thank Mr. Kuhner for his help in preparing the yearbook and Dr. Moody for advising the staff second semester. We have learned the true meaning of cooperation from our associations with all of these people.

waiters club



First row—Shirley Naquin, Helen Thompson, Ethel Whitaker, Bonnie Mitchell, Faye Dryden. Second row—Bill Abplanalp, Steve Lucas, Dick Stonford, Ed Trenski, Delores Danziger, Bill Westcott, Margie McLaughlin, Janet Maxwell, Mr. Campbell, Jim Chorlton. Third row—Florence Smause, Theresa Barstoff, Adelaide Martin, Rita Brawn, Rod Washawitz, Jahn Schickling, Ron Schreckengost, Dick Winstow, Edgar Huffman, Lester Schickling, Larry Farmerie, Lee Rednock, Vince Brunelli, Cleva Haight, Mary Smith.

officers

President	Bill Westcott
Vice President	Ed Trenski
Secretary-Treasurer	Delores Danziger
Sponsor	Mr. Frank M. Campbell

The Waiter's Club is an organization composed of students who work either in the dining hall or the dish room.

The Waiter's Club is primarily a service club. Its main functions include decorating the dining hall for Thanksgiving and Christmas holidays. The club also renders service for special parties, banquets, etc.

The club is also a social organization for its members. Each year they enter a float in the Homecoming Parade and hold several parties throughout the year.

f. t. a.

First row—Alice Kay Bickel, Carole Fibick, Ruth Back, Beverly Thompson, Sara Marshall, Dr. Bernard, Florence Graham, Betty Bawser. Second row—Nancy Gates, Claire Bawley, Amy Altman, Myrna Bastide, Linda Canterna, Shirley Naquin, Adelia Zdanowski, Adelaide Martin. Third row—Kathy Thompson, Ruth Wherry, Dottie Burkett, Betty Sarka, Jan Verlata, Sally Margon, Bannie Mitchell. Fourth row—Jean Karp, Veronica Palak, Gloria Allen, Karlene Smith, Linda Carlson, Emily Callaway, Helen Thompson.



First row—Bernice Welker, Norma Caltan, Nancy Swanson, Virginia Wilcax, Deanne Ritchey, Daris Calhaun, Joanne Scott. Second row—Ethel Whitaker, Adelo Cippalane, Betty Shaw, Pat Gathers, Jaan Alexander, Rose Mary Landan, Betty Farster. Third row—Phyllis Caputa, Beverly Reese, Jean Dahler, Elaine Glegharn, Jay Lathers, Emily Chavarra, Carol Rack, Thelma Dubick. Fourth row—Dianne Slavick, Janet Maxwell, Judy Rogers, Carole Daalittle, Vera DeBlonder, Flada Swartzfager, Margaret Farakas.



officers

President

Sara Marshall

Treasurer

Beverly Thompson

Vice President

Florence Graham

Sponsors

Miss Carolyn Mullin

Secretary

Ruth Back

Dr. Alpha Bernard

The Future Teachers of America is an organization which acquaints young, prospective teachers with many aspects of the teaching profession. F. T. A. aims to improve the quality and knowledge of the teacher and his profession, and is closely associated with the National Education Association.

The extensive program of the club this year included speakers, projects, plays, workshops, panel discussions, a dance, sponsoring a movie, and parties.

Meetings are held bi-monthly in the Training School. Membership is open to anyone interested in becoming a teacher.

rifle club



First row—Amy Altman, Mr. Flack, Dale Fagle, Lee Johnsan, Willard McCullaugh, Dick Yount, Mr. Ober, Marian Shaurek. Second row—Willard Sutton, Paul Terpak, Jan Gallagher, Gerald Keneske, Ed Paprik. Third row—Jim Moore, Walter Klein, Eugene Szul.

officers

President	Willard McCullough	Range Officer	Dave Christian
Vice President	Dick Yount	Sponsors	Mr. Charles Flack
Secretary	Dale Fogle		Mr. Galen Ober
Treasurer	Lee Johnsan		

The purpose of the Rifle Club is to encourage rifle proficiency and to engage in competitive activities with other college teams. Shooting bouts have been arranged with Grove City College, Allegheny College, and the University of Pittsburgh R. O. T. C.

The Rifle Club started the year by purchasing two new rifles to supplement those loaned the club by the federal government. A new floor for the firing line and individual firing mats have been added to the range this year.

Through added conveniences and excellent leadership the Rifle Club has had a successful and interesting year.

outdoor club



First row—Jane Grama, Carole Fibick, Tony Zissis, Doris Staley, Margie Nicholson, Roy Smeltz, Sue Buzard, Jan Baar, Ann Gyder. Second row—Virginia Hartman, Beverly Miller, Mickey Meehan, Nancy MacMillen, Audrey Tawner, Regina Tharntan, Lee Mills, Ardie Gumphar, Cleva Haight, Carol Spagoire, Delares Danziger, Evelyn Mezerski, Margie Daum, Ardie Gourley. Third row—Dr. Predmare, Rick Rumbaugh, Dan Grogan, Marlin Hartman, Bob Gray, Harry Mitchell, Al Martanik, Dave Maare, Mel Mandic, Richard Taskin, Ed Yawarski, Ben Lindberg, Paul Farringer, Bob Maare, Rudy Razanc.

officers

President	Roy Smeltz
Vice President	Tony Zissis
Secretary	Marjorie Nicholson
Treasurer	Doris Staley
Sponsor	Dr. Donald Predmore

The Outdoor Club is a social club at Clarion designed to provide recreation and healthful activities for its members. Highlighting the year's activities was the Winter Carnival, an annual all-college function held in January. After an enjoyable afternoon of games and refreshments, the crowning of the Winter Carnival Queen took place at the dance held that evening.

Among other activities were several outings to Cook's Forest during which the members strive to improve their skill in archery, riflery, and other sports. A chief project of the Outdoor Club is the maintenance and improvement of Cook's Forest Nature Trail.

The ever popular toboggans, maintained by the club, provided a great deal of enjoyment not only for club members but also for the entire student body throughout the winter months.

newman club



First row—Sally Margan, Margie McLaughlin, Florence Smause. Second row—Vera DeBlander, Joan Alexander, Jerry Clark, Dawn McGuire, Steve Lucas, Rita Brown, Dr. Bernard, Bab McDonough, Pearl Messenger. Third row—James Grazianna, Pete Malinara, Mickey Meehan, Eugene Szul, John Sias, Karlene Smith, Mike Braddock, Dan Christie, Jan Humenick.

officers

President	Jerry Clark	Chaplains	Father Schreifer
Vice President	Steve Lucas		Father Meisinger
Secretary	Rita Brown	Sponsors	Miss Mary Kay Banner
Treasurer	Bab McDonough		Dr. Alpha Bernard

Catholic students find religious, social, and educational enrichment through their membership in the Newman Club. As a member of the National Newman Club Federation, Clarion participates in regional, provincial, and national Newman affairs. In November representatives were sent to the Newman Club School held in Hershey, Pa.

At the regular club meetings, members enjoy various speakers, group discussions and movies. Other activities carried out this year included: the formal initiation, parties and dances, the Communion breakfasts, a spaghetti supper, and the Cardinal Newman Day celebration.

The Newman Club enjoyed working with the S. C. A. in maintaining the Nativity scene on campus. Other joint projects were the World University Book Sale, and the Variety Show.



First row—Shirley Naquin, Terry Borstorff, Janet Sereno. Second row—Veronica Polak, Judy Clark, Lee Mills, Julia Davis, Pat Hoffman, Sally Crain, Evelyn Mezerski, Ann Kerr. Third row—Paul Terpak, Roy Kramer, Ed Poprik, Dick Winslow, Sam Viviano, Richard Toskin, Bob Gray, Wayne Costa, Jack Moore.

First row—Nancy Swanson, Janice Brozer, Susan Gray, Emily Chavarra, Celeste Blockowicz, Mary Snyder. Second row—Mary Schimp, Virginia Hartman, Morsha Querio, Betty Forster, Phyllis Caputo, Adela Cipollone, Sally Gazda, Cordelio Douds, Betty Sorko, Shirley Rongo. Third row—Nancy Clark, Max Narby, James Little, Dick Wiesen, Lee Rednock, Tom Jodon, Gordon Yagi, Dick Mahoney, Bill Brenish, Vince Brunelli, Charles Scalise, Frank Chess, Joe Lutz, Nancy Trimbur. Absent—Jane Davis.

student christian association



First row—Dr. Lewis, Jan Boar, Dick Yaunt, Marion Shaurek, Louise Sims, Beverly Reese, Marjorie Daum, Dick Stanford. Second row—Ruth Elliot, Sally Bryan, Phoebe Barger, Carla Kent, Judy Rodgers, Priscilla Burns, Caralyn McKinney, Betty Larimer, Adelaide Martin, Jeanne Elder. Third row—Irvin Henry, Charles Marshall, Carol Tribley, Mary Wright, Sally Ja Lund, Twila Hedegar, Marilyn McDaniel, Dan Depp, Marvin Henry, William Temple. Fourth row—Bill Suttan, Dean Hartfiel, Max Ferguson, Fred Thickcy, Virgil Lucas, Jim Whited, Ted Huber, Nick Armitas, Bill Brenish.

officers

President (first semester)	Louise Sims	Treasurer	Dick Stanford
President (second semester)	Dick Yaunt	Sponsors	Dr. Donald D. Pierce
Vice-President	Marion Shourek		Dr. George R. Lewis
Secretary	Beverly Reese		Dr. Paul L. Shank
Attend. Secretary	Margie Daum		

The Student Christian Association, a non-denominational group, strives to promote growth and interest in religious activities among the students of the college and to provide social and recreational activities for its members. Under the able leadership of its officers and sponsors, Dr. Pierce, Dr. Shank, and Dr. Lewis, the S.C.A. continues to be by far the largest organization on campus.

Each Wednesday evening the members join together in the college chapel for devotion and meditation. The worship service is followed by inspirational and challenging programs of speakers, panel discussions, films and music programs, designed to meet the spiritual needs of the students.

In addition to their campus activities, the S. C. A. participates in the local church programs. A Thanksgiving Candlelight Service donation was sent to Doris Bloomster to aid her in her work with the Navajo Indians. Through attending conferences held by the Student Christian Movement, Clarion representatives gain worthwhile ideas and help.

Other projects included Christmas caroling, a special Easter program, Grace cards for the dining hall tables, and the annual Cook's Forest picnic and weekend recreational programs.

The S. C. A. enjoyed working with the Newman Club in presenting the Variety Show, maintaining the Nativity scene on campus, and holding the World University Service Book Sale.

First row—Joanne Nolsheim, Marianne Williams, Carol Sherrieb, Beverly Thompson, Claire Bowley, Daralyn Bloomster, Theda Lewis, Helen Slatterly, Mary Jane Dittman, Nancy Thomas. Second row—Carol Raback, Carolyn Camp, Lydia Jackson, Carol Roch, Bonnie Mitchell, Morilyn Robb, Beverly Cull, Rita Orletsky, Ruthi Bock, Carol Nason, Patricia Haupt. Third row—Jim Moore, Dolores Marshall, Deanne Slovick, Gladys McKinnis, Jean Decker, Janet Atwell, Mory Ellen Reed, Sally Sutton, Elaine Glegharn, Nancy Tippin, Doyle Maurhoff. Fourth row—Dean Yobp, Bob Myers, Herb McMann, Roland Davis, Bill Abplanalp, Chuck DeLong, Jim Little, Wade Meyer, Bill Rossiter, Jim Dunn.



First row—Alice Exley, Sandy Hepler, Marjorie Clawson, Sandra Gustafson, Jean Dahler, Cleva Haight, Ardie Gumpher, Lois Walker, Darisso Blain, Marilyn Graff, Nancy MacMillan. Second row—Janet Maxwell, Carole Fibick, Nancy Pence, Betty Shaw, Ethel Whitaker, Linda Carlson, Imogene Coen, Carolyn Livermore, Sharon Weisbaker, Judith Pyle. Third row—Gloria Allen, Jo Moon, Florence McGarry, Dottie Burket, Doris Shultz, Emma Rossbacker, Sandy Maxwell, Georgia Verlato, Ginny Beatty, Lucille Walls. Fourth row—Walter Klein, Roger Daum, Ron Botz, Charles Shankel, Lester Schickling, Harry Andarf, Jim Charlton, Fred Bell, Carmi Edwards, Tom Young.



First row—Joanne Scott, Mercedes Bastide, Betty Bowser, Jan Smith, Helen Thompson, Jeannette Corbett, Donna Bauer, Mary Smith, Rose Mary Landon, Lorraine Waite. Second row—Thelma Dubick, Katherine Tamson, Virginia Wilcox, Ruth Decker, Faye Dryden, Barbara Deininger, Linda Dillman, Carol Kifer, Ellarose Kennedy, Pat Gathers. Third row—Margaret Farkas, Nancy Mang, Joyce Stewart, Virginia Alcorn, Nancy Kelly, Carol Doolittle, Janet Decker, Dawn Painter, Peggy Black, Floda Swartzfager, Judy Heilman. Fourth row—Amy Altman, Marion Bartley, Florence Berringer, Emily Calloway, Jan Harris, Nancy Taii, Ruth Wherry, Marie Myers, Jane Hartman, Dora Hetrick.



geography club



First row—Mary Smith, Florence Smause, Jonice Brozier, Phil Massalsky, Sandy Hepler, Dora Hetrick, Adelia Zdonawski. Second row—Paul Terwilliger, Harold Graham, Edgar Huffman, Mr. Kuhner, Ed Slauth, Bill Carroll, John McKeown, Bill Smothers.

officers

President Philip Massalsky
Vice President Janice Brazier
Secretary-Treasurer Sandy Hepler
Sponsor Mr. Kuhner

The Geography Club has been organized for students interested in the natural resources of our country and man's use of them. The members themselves, under the guidance of Mr. Kuhner, organize their own activities.

The Geography Club encourages all students interested in geography and travel to participate in the activities of this organization.







g r e e k s



First row—Ardie Gourley, Dora Hetrick, Miss Pryor, Jan Harris, Regina Thornton. Second row—Jan Powell, Florence Smouse, Beverly Miller, Shirley McNany.



Carol Jenkins, Janice Divany, Judy Ousler, Eileen Woods.

panhellenic

sorority presidents

panhellenic council

officers

President (first semester)	Dora Hetrick
President (second semester)	Florence Smouse
Vice President	Jan Harris
Secretary	Regina Thornton
Social Chairman	Janice Powell
Sponsor	Miss Pryor

The Panhellenic Council, which was formed on Clarion campus in 1930, is composed of two members elected from each sorority and the able sponsor, Miss Grace Pryor.

As the governing body of the four sororities, the Panhellenic Council regulates rushing and coordinates the efforts of all sororities to promote various social activities. This year these activities included the Panhellenic Reception and the Halloween Party for all college women, the Panhellenic Banquet for all sorority women, and in the Spring, a formal dance, which is sponsored jointly by the Panhellenic Council and the Interfraternity Council. An indoor carnival, in which many organizations participated, was sponsored by the Panhellenic Council.

interfraternity council

officers

President
Secretary
Sponsor

Neil Miller
Jim Wigton
Dr. James King

representatives

Alpha Gamma Phi

Delta Koppa

Sigma Tau Gamma

Dave Moore
Steve Zigarovich
David Christian
Willard McCullaugh
Don Holquist
Jim Wigton

The Interfraternity Council is the representative body of the three fraternities on campus. Its chief activity is to regulate fairly the relationships among the fraternities. Its other activities include interfraternity bowling and basketball. This year the Interfraternity Council and the Panhellenic Council sponsored a dance jointly.

fraternity presidents

Paul Forringer, John Simon, John Grotenthaler.

interfraternity council

First row—Neil Miller, Jim Wigton. Second row—
Dave Christian, Don Holquist, Willard McCullaugh.





delta zeta

First row—Patti Hort, Judy Ousler, Lee Mills, Avalon Delp. Second row—Judy Dunn, Mary Jane Wilshire, Mrs. Becker, Imogene Radaker, Joyce Morrison. Third row—Jane Groma, Margie Nicholson, Virginia Hartman, Jean Mills, Regina Thornton, Joyce Campbell, Audrey Town-er, Ginger Moore.



First row—Lois Walker, Jon Boor, Nancy MacMillan, Ardie Gumphier, Joon Whis-ner. Second row—Virginia Alcorn, Beverly Miller, JoAnne Moon, Miss DeWald, Mickey Meehon. Third row—Jody Steele, JoAnn Meyers, Sally Bryon, Delores Don-ziger, Evelyn Mezerski.

officers

- | | | | |
|-------------------------|-----------------|-------------------|-----------------|
| President | Judy Ousler | Alumnae Secretary | Patti Hort |
| Vice-President | Audrey Towner | Panhellenic | Regina Thornton |
| Treasurer | Marge Nicholson | | Beverly Miller |
| Recording Secretary | Joyce Morrison | Sponsors | Mrs. Becker |
| Corresponding Secretary | Imogene Radaker | | Miss DeWald |

A new name among sororities on campus is Delta Zeta. This was brought about by the merger of the Delta Sigma Epsilon and Delta Zeta sororities at the national convention in New Orleans, La. Representing Clarion at the convention were Judy Ousler, Joyce Morrison, and Audrey Towner.

Activities for the year included a monthly coke party, a Homecoming Tea, Dad's Day, the forest weekend, a Mother's Day Tea, a sorority breakfast, the Rush Party, the Sigma Tau Gamma Party, and the Senior Farewell. Highlights of the year were: second prize for the Homecoming float, the election of Imogene Radaker as Homecoming Queen and Jan Boor as a sophomore attendant.

lambda chi delta



First row—Shirley McNany, Eileen Woods, Mrs. Sandoz, Mrs. Riley, Jan Powell, Twila Hedegor. Second row—Dawn McGuire, LaVerne Houbbrick, Theresa Borstorff, Mary Ellen Reed, Charlotte Manganara, Mitzi Cerutti, Janet Atwell.

OFFICERS

President	Eileen Woods	Corresponding Secretary	LaVerne Houbrick
Vice-President	Janis Powell	Panhellenic Council	Janis Powell
Secretary	Twila Hedegor		Mary Ellen Reed
Treasurer	Shirley McNany	Sponsors	Mrs. Martho T. Riley
			Mrs. Mildred Sandoz

Lambda Chi Delta, an active local sorority, was founded on the Clarion campus in 1931. Through the bond of true, fun-loving sisterhood, Lambda Chi Delta accomplishes its aim of promoting congenial friends, social activities and intellectual stimulation. Lambda Chi members are chosen on the basis of good personal traits, excellent character, and high academic achievement.

Activities this year included the Homecoming Tea, a party with the Alpha Gamma fraternity, the Rush Party, the Pledge Party, a Mother's Day Tea, the sorority week-end, coke parties, and a party for the seniors. A very active alumnae chapter adds to the social life of the sorority. Social service projects include a scholarship fund and baskets for needy families.

Highlighting the sorority Homecoming festivities was the election of Eileen Woods as queen of the Alpha Gamma fraternity.

sigma delta phi



First row—Carol Hogue, Helen Christian, Pat Mullen, Mary Smith, Marilyn McMullen. Second row—Beverly Curl, Mary Wright, Shirley Naquin, Janice Divany, Miss Stewart, Florence Smouse, Dora Hetrick, Beverly Thompson, Barbora Eaker. Third row—Carolyn Camp, Peggy Beers, Jody Raat, Marilyn Ginkel, Lydia Jackson, Bonnie Mitchell, Marilyn Robb, Dorothy Wadsworth.

OFFICERS

President	Janice Divany	Treasurer	Shirley Naquin
Vice-President	Florence Smouse	Chaplain	Bonita Mitchell
Recording Secretary	Beverly Thompson	Pan Hellenic	Dora Hetrick
Corresponding Secretary	Mary Wright	Sponsor	Florence Smouse
			Miss Stewart

Twenty-six years ago Sigma Delta Phi, a local sorority, was organized on the Clarion campus for the purpose of forming lasting friendships and developing high ideals among its members. Basic requirements of the Sisterhood are high personal character and academic achievement.

Sigma Delta Phi got off to a good start this year through the sale of stationery and jewelry. Homecoming was made a memorable occasion by the election of Marilyn Ginkel as Red Rose Queen of Delta Kappa, the float which carried out the theme, "The Man with the Golden Arm", and a tea held in the Colonial Room.

The Delta Kappa fraternity entertained their sisters at a big spaghetti supper. Other activities included: a Christmas party for the D. K.'s, the Rush Party, a Mother's Day Tea, the forest weekend, and a party for the seniors. As a social service project the Sisters prepared a Christmas basket for a needy family.

Sigma Delta Phi welcomed a new patroness, Miss Rebecca Carrier, a teacher in the Clarion Joint School.

sigma sigma sigma

First row—Doris Staley, Jan Harris.
 Second row—Ann Gyder, Marsha Querio, Sandy Maxwell, Miss Gamble, Carol Jenkins, Ruth Elliot, Sue Buzard, Fran Walsh. Third row—Jane Jordan, Carol Spagaire, Audrey Arbutnot, Marion Marnatti, Louise Sims, Sally Sutton, Pat Hoffman, Betty Lesser, Nancy Gates, Corale Fibick, Marjorie Daum, Florence Graham.



First row—Sandra Hepler, Jeanette Carbett, Jean Dahler, Janet Sereno. Second row—Sally Jo Lund, Florence Berringer, Marilyn McDaniel, Kay Cobler, Julia Davis, Diane Walter, Joyce Stewart, Barbara Hugus, Ardie Gourley. Third row—Marie Myers, Nancy Tippin, Faye Dryden, Jeanne Elder, Barbara Manning, Beverly Reese, Rose Mary Landon. Absent—Miss Banner, Jane Davis.



officers

President
 Vice-President
 Treasurer
 Recording Secretary

Carol Jenkins
 Sandy Maxwell
 Sue Buzard
 Ruth Elliot

Corresponding Secretary
 Panhellenic
 Sponsors

Marsha Querio
 Jan Harris
 Ardie Gourley
 Miss Gamble
 Miss Banner

Sigma Sigma Sigma, a national sorority, was founded on Clarion campus in April 1935. Alpha Pi had a year packed with fun and activities including a Homecoming Tea, Christmas Party, Founder's Day Banquet, Forest Weekend, and a Senior Farewell Party.

Tri Sigma, for the third consecutive year, won first prize in the Homecoming parade competition. Miss Ardie Gourley reigned as Miss Clarion County and White Rose Queen of Sigma Tau Gamma. Sally Sutton, Pat Hoffman, Marie Myers, Doris Staley, and Beverly Reese were members of the queens court. Other honors included representation of six members to Who's Who in American Colleges and Universities as well as the chapter award for the Greatest Scholastic Improvement in the National sorority.

alpha gamma phi



First row—Jim Donachy, Max Ferguson, Paul Forringer, Dr. Pierce, John Lavre, Tany Cardamane, Don Grogan. Second row—Al Ragazinni, Steve Zigarovich.

officers

President	Paul Forringer	Treasurer	Jim Donachy
Vice President	John Lavre	Interfraternity Council	Dave Moore Steve Zigarovich
Secretary	Don Grogan	Advisor	Dr. Donald D. Pierce

Alpha Gamma Phi, the oldest fraternity on campus, was founded March 3, 1930. With fellowship, scholarship, and character as basic principles of this fraternity the members look forward to a bright and successful future.

Highlighting the Gamma activities this year was their prize winning float "Moby Dick", entered in the Homecoming Parade. The Alumni Homecoming Banquet was equally successful and enjoyed by both past and present members. The Spring Banquet, which is an annual affair, was equally enjoyed.

First row—Jerry Anderson, Tony Danghio. Second row—Tam Romett, Rudy Rozanc, Roy Smeltz, George Koelsch, Don Christie, Tony Zissis, Dick Toskin. Third row—Alfred Aiello, Jim Slatc, Ron Kuzpetz, Jim Galbraith, Al Martonic, Lou Bucar, Jack Helmintoller, Jim Dolan, Bob Gray, Ted Aiken, Francis Pisoneski, Bill Carroll, Don Dombart.



First row—Dick Rumbough, Tom Young, Ray Arensburg, Tony Aiello. Second row—Jim Zurasky, Tom Molsky, Don Ehrhart, Lou Monty, Bill Eustace, Dave Chestnut, Dan Janusek, Skip Nelson, Bob Moore. Third row—Jack Berry, Melvin Mondic, Larry Salvetta, Dave Moore, Jim Whited, Bob McCullough, Harry Mitchell, Dick Hetrick, Ed Poprick, Ted Calkins, Tom Nee, Leo Wolsh, Ted Huber, Calvin Payne, Robert West, Marlin Hartman.



Social services performed by this fraternity included the survey on the condition of sidewalks in Clarion during Clean-Up Week and the giving of blood to the Red Cross Bloodmobile.

With a talented and worthy group of pledges entering the fraternity this year, the Gammas show promise of continuing the fine spirit of friendship and brotherhood for which they have always been noted.

delta kappa



First row—John McKeown, Mr. Kuhner, Dr. Predmore, Mr. Spence, Dave Christian. Second row—John Grottenthaler, Harry Andorf, Willard McCullough, Neil Miller, Ted Graybill.

officers

President	John Grottenthaler	Treasurer	Willard McCullough
Vice President	James Priester	Sponsors	Dr. Predmore
Corresponding Secretary	John McKeown		Mr. Kuhner
Recording Secretary	Lynn Alter		Mr. Spence

The Phi Chapter of Delta Kappa National Fraternity has as its main purpose, the development of fellowship and leadership through the socializing influence of fraternal life.

The Delta Kappas had a year filled with many activities. In the fall several members attended the fall business meeting in Frostburg, Maryland, and had an enjoyable time as guests of brothers at Frostburg State Teachers College.

Miss Marilyn Ginkle reigned as the Homecoming Queen for the Delto Koppa. Other activities during the year included the winter banquet and spring banquet honoring sponsors, alumni and present members who have contributed towards the betterment of the fraternity. The fraternity sold the most tickets for the Pancake Festival sponsored by the Kiwanis Club. The prize of \$5 was donated towards the fund for underprivileged children.

Plans ore being made for members to attend the annual Spring Convention in Milwoukee, Wisconsin.

First row—Howard Hess, Mack Ambrose. Second row—Paul Ashbaugh, Ed Yaworski, Bob Ketner, Willard Sutton, Watson Luper, Nick Armatos, Ted Paich, Robert Kunkle. Third row—Lynn Alter, Dale Fagle, Steve Lucas, Bob Brosnahan, Jim Miller, Jim Demsky, Harry Greer, Lee Rednock, Grant Crawford, George Lord.



sigma tau gamma



First row—Bill Brenish, Chuck Brochetti, Vince Brunelli. Second row—George Wollaston, Lester Schickling, Mr. Campbell, John Simon, Dr. Still, Fred Patterson, Rich Pesarcik. Third row—Bill Westcott, Frank Chess, Don Holquist, Gordon Vogt, Bob McDonough, John Schickling, Jim Wigton, Tom Jodon.

officers

President	Jahn Simon	Corresponding Secretary	Fred Patterson
Vice President	Richard Pesarcik	Sponsors	Mr. Frank Campbell
Treasurer	George Wollaston		Dr. Dana Still
Recording Secretary	Huga Marnatti		Dr. George Lewis

Sigma Tau Gamma, one of the national social fraternities on campus, stresses high standards of scholarship and active participation in extracurricular activities.

The Alpha Zeta Chapter pledges members to its organization because of the personal traits necessary for present and future accomplishments, not because of past experience.

First row—Rusty Knepp, Roy Whitmer. Second row—John Hale, Dan Overheim, Gordon Parter, Larry Farmerie, Mike Dolmyer, Bill Dougherty, Ed Trenski. Third row—Dan Beganoy, Sam Viviano, Dick Winslow, Larry Michaels, Phil Masalsky, Dave Snyder, Bob Fagley.



First row—Jan Gallagher, Carmi Edwards. Second row—John Humenick, Fred Bell, Fred Mothesan, Ron Schrecengost, Bill McDowell. Third row—Dick Stanford, Bill Aplanalp, Dick Yount, Floyd Barger, Virgil Lucas, Hugo Mornatti, Hugh Hagle.



Highlights for the year '56-'57 included the Homecoming float, "The Best Years of Our Lives," the Sisters Masquerade Party, the annual Steak Dinner Dance, the sale of Christmas cards, and the collecting of Christmas toys for the children at Polk.

Second semester began with the election of officers, rushing and pledging followed. The year was brought to a close with the annual White Rose Dance.

Miss Ardie Gourley of Sigma Sigma Sigma and Miss Avalon Delp of Delta Zeta reigned as White Rose Queen of Sigma Tau Gamma during the year.

phi sigma pi



First row—James Donachy, Fred Patterson, Chuck Brochetti, Mr. Moore, Bob Moore, Tony Zissis, Gardon Parter. Second row—Lee Detar, Max Ferguson, Virgil Lucas, Floyd Barger, Hugo Marnatti, Bill McDawell, Bob Page.

officers

President	Chuck Brochetti
Vice-President	Bob Moore
Secretary	Gardon Parter
Assistant Secretary	Fred Patterson
Treasurer	Jim Donachy
Historian	Jahn Fike

Phi Sigma Pi, a national, honorary educational fraternity, is a senior member of the Professional Interfraternity Conference. Lambda Chapter in Clarion was organized in 1932.

The fraternity's purpose is to attain high scholastic achievements and maintain the highest educational ideals in all fields of education. A 1.75 average is necessary to be eligible for membership in the fraternity.

The sponsors include Dean Moore, Mr. Becker, and Dr. Still who are all active members of Phi Sigma Pi.

The chief activities of the fraternity include professional meetings consisting of talks by educators in the field today. A Founders Day Banquet, which is an annual affair, is looked forward to by all.

pi gamma mu



First row—Dr. King, Miss Carlson, Jone Jordan, Miss Gamble, Mr. Campbell. Second row—Miss Stewart, Rita Brown, Carol Spogaire, Carol Jenkins, Mrs. Becker.

officers

President	Virginia Jordan
Vice President	Lee Detar
Vice President (2nd)	James Donochy
Secretary-Treasurer	Miss Carlson
Assistant Secretary	Carol Jenkins

One of the leading national honor societies at Clarion, Pi Gamma Mu, is composed of students in the field of social science who have completed twenty hours in that field with a B average.

Pi Gamma Mu has as its purpose the improvement of scholarship in the social studies, the inspiration of social service to humanity, and the development of an intelligent approach to the solution of social problems in the world.

The Iota Chapter located on this campus is one of more than one hundred chapters of the society in the United States.

The official journal of Pi Gamma Mu, *Social Science*, is published quarterly and distributed to the new members of the various chapters.

alpha psi omega

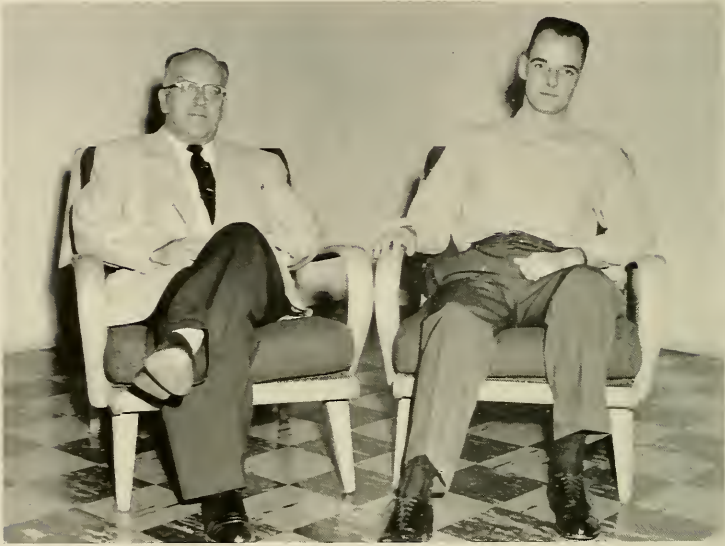

Mr. Meod, Jim Wigton

Alpha Psi Omega is the largest national honorary dramatic fraternity in the United States. Clarion's Alpha Upsilon Chapter was founded in 1936.

Membership in this fraternity is restricted to those who complete the necessary work in dramatics. Because national requirements are high, including participation in both acting and stage work, membership is small and is considered a coveted honor.

At present, James Wigton is the only member of the Alpha Upsilon Chapter. The faculty advisor is Mr. Ralph Meod.







music

band



First row—Dora Hetrick, Margie Daum, Marsha Querio, Patti Hart. Second row—Helen Grudowski, Diane Hemstreet, Judy Heilman, Janet Decker, William Templeton, Linda Dillman, Helen Slatterly, Barbara Hugus. Third row—Anna Fuller, Marjorie Clowson, Jane Hartman, Jim Charlton, Jim Gordon, Marilyn Ginkel, Jean Decker, Albert Lerch, John Lowman, Roger Daum, Bill Alplanalp, Ernie Smith, Judy Priefer, Julia Davis. Fourth row—Beverly Curll, Bill Rossiter, Joyce Stewart, Sandra Adams, Doyle Maurhoff, Dean Hartfiel, Charles DeLong, Nancy Thomas, Sally Gazda, Ruth Decker, Roland Davis, Charlotte Monganora.

Following the baton of Mr. Walter Hart, the Clarion State Teachers College Band, which is composed of students with musical talent and interests, completed a successful year.

Local football fans were well acquainted with the blue and gold clad band whose interesting routines provided the half-time entertainment at the college games, both home and away. The colorful Homecoming Parade was led by this snappy outfit, which also participated in several community parades. An assembly concert was presented to the college in the Chapel on March 21.

Senior members were Marjorie Daum, Patti Hart, Dora Hetrick, and Marsha Querio.

majorettes

First row—LaVerne Haubrick, Judy Ousler, Carol Nason. Second row—Sandra Hepler, Ardle Gumphre, Betty Sarko, Joan Whisner, Linda Canterno.



Flying plumes, jaunty hats, snappy marching music, and twirling batons are a few of the trade marks of these majorettes. Under the leadership of Judy Ousler, the women won the admiration of both home and visiting fans at the football games and parades.

Judy Ousler is the only graduating member of the group.



choir



First row—Jane Hartman, Lucy Harris, Sandra Adams, Judy Ousler, Janet Baar, Judy Pfeifer, Patti Hart, Donna Bauer. Second row—Sally Ja Lund, Daralyn Blaamster, Jane Grama, Marilyn Graff, Rita Orletsky, Nancy Steele, Elizabeth Reed, Priscilla Burns, Beverly McDowell, Carol Clark. Third row—Elaine Glegharn, Faye Dryden, Marjorie Daum, Judy Heilman, Nancy Tait, LaVerne Haubrick, Nancy Pence. Fourth row—Ruth Bock, Barbara Swetsky, Nancy MacMillan, Sherry Weisbaker, Carol Tribley, Sally Bryan, Delores Marshall. Fifth row—Ann Raat, Marion Sheurek, Carol Raback, Daris Shultz, Patricia Hoffman, Lennie Miller. Sixth row—Phil Reed, James Graziano, John Bosway, Dick Schwab, Dean Hartfiel. Seventh row—Roland Davis, James Elder, Bill Alplanalp, Gary Gustafson, Neil Miller, Ed Paprik. Eighth row—Rager Daum, Dave Moore, Ernie Smith, Fred Thickey, Richard Grove, Ronald Bickel.

Under the efficient direction of Mr. Walter Hart, the Clarion College Choir had a very successful year.

The Choir consists of students who are interested in choral work and who wish to participate in musical activities while attending college.

This year the A'Cappella Choir was composed of fifty-five men and women with well blended voices singing four and eight part music. Their repertoire consisted mostly of sacred selections, but also included secular numbers used in the high school programs. A number of soloists in the organization added color and highlights. Another special feature this year was the addition of an instrumental ensemble which performed with the Choir.

During the Christmas season, the Choir presented Handel's "Messiah" in the college Chapel. This is an annual event.

Second semester the Choir made its tour of churches and high schools in surrounding communities.

Those graduating are Donna Bauer, Ruth Bock, Marjorie Daum, Patti Hart, Pat Hoffman, Beverly McDowell, Judy Ousler, Nancy Pence and Barbara Swetsky.

ensemble



Seated—Sandra Adams, Judy Ousler. Standing—Patti Hart, Ardie Gourley, Sally Bryan, Lucy Harris.

These six women with Ardie Gourley at the keyboard furnished harmonious melodies for many public appearances throughout this area. An opportunity to hear them was always welcomed.

Patti Hart and Judy Ousler were seniors.

Clarion State Teachers College Choir made appearances at the following:

Mevin Memorial Church
Tionesta M. E. Church
Kane M. E. Church
Bradford Baptist Church
Oil City United Presbyterian Church
DuBois M. E. Church
Cranberry High School
Knox High School
Vandergrift High School
Conansburg High School

Bethel High School
Cecil High School
Emlenton High School
Punxsutawney Church
Kittanning Presbyterian Church
Clarion High School
Punxsutawney High School
Ridgway
St. Marys High School
Emporium High School





athletics

football

The Golden Eagles of Clarion State Teachers College were hampered by a series of setbacks in the 1956 season.

The season got under way at Clarion with a thrilling 13-6 victory over a strang Edinboro eleven. The Golden Eagles then visited the Bearcats of St. Vincent where they lost a hard-fought battle 13-0. On October 6 they traveled to Brackport where they outclassed the New Yorkers in everything; however, the score did not indicate this. The game ended with Clarion on the losing end of a 12-7 decision. The following week in the annual homecoming game Clarion was defeated 20-7 by the sparkling team of John Carroll University of Cleveland. Clarion reached the lowest ebb of the season when they faced the onslaughts of the Indians at Indiana, but the Eagles soared to their most decisive win when they defeated California State Teachers College at home 21-0. As the season neared its close, Clarion was halted by the Rockets of Slippery Rock by a scare of 16-6. The final encounter of the season saw Shippensburg State Teachers College hand Clarion a 21-0 defeat.

Mr. Tippin's coaching produced, as usual, some outstanding players such as John Lovre and Steve Zigarovich who were elected to the All-State football team.

Mr. Tippin

The close of the 1956 football season brought to an end the 31 year coaching career of Mr. Waldo S. Tippin. Mr. Tippin came to us as coach and athletic director in 1935 and has assumed these duties until the present day.

With the completion of his illustrious career the men of the coaching circles throughout Pennsylvania will miss a fine coach and friend. We at Clarion are fortunate because Mr. Tippin will remain here in his present status as athletic director and instructor.

Through the years at Homecoming and other college celebrations many of "Tips" former players and students make their way back to Clarion to renew old acquaintances with the man who has been not only a coach and instructor but often times father to many of the boys here at the college on the hill.

The student body and faculty wish to extend congratulations to Mr. Tippin for a job well done as coach, and most of all "molder of men of the highest quality."



football team



First row—Lawrence Solvetto, John Grattenthaler, Steve Zigarovich, John Lovre, John Roso, George Reed, Jim Howey, John Fike, Larry Farmerie. Second row—Virgil Lucas, Don Mahoney, Bill Eustace, Ben Kundick, Al Raggazini, Dove Snyder, Tom Young, Don Gelitko, Jack Moore. Third row—Ron Condio, Fred Motheson, Jack Fox, Don Christie, Bill Smutka, Bob McCullough, Lee Rouse, Bill Mushrush. Fourth row—Bob Eustace, Jim Dolan, Alfred Aiello, Jim Smart, Tony Aiello, Tom Nee, Don Frank, Jim Zurosky, Steve Balozs.

scores

Clarion		Opponent
13	Edinboro	6
0	St. Vincent	13
7	Brockport	13
7	John Carroll	20
0	Indiana	31
21	California	0
6	Slippery Rock	16
0	Shippensburg	20



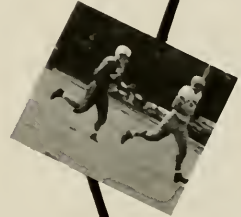
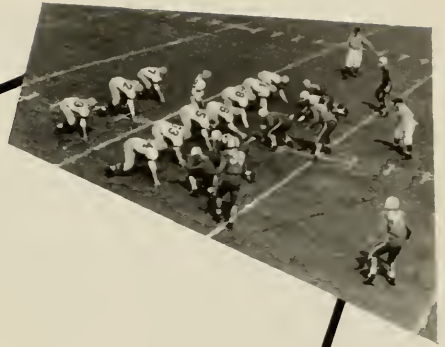

basketball

The Eagles record for the '56-'57 season shows 7 wins and 11 losses. Although the record was not as bright as was expected, the team was a great improvement over last year. Many exciting games were played which showed evidence of much skill and experience on Clarion's squad.

The season began with a thrilling 80-79 overtime victory over California. Later in the season the Eagles came out on top of Edinboro in another overtime game.

Three valuable players on this year's team were seniors George Reed and Bab Murphy, co-captains, and Ran Buck. Dick Danielson, sophomore, was high scorer for the season. Coaches Carnahan, Johnson, and Wiberg deserve much credit for developing the fine playing ability and sportsmanship which was so much a part of our team.



Mr. Tom Carnahan

In 1946, upon the completion of his military service, Mr. Carnahan came to C. S. T. C. as an assistant football and basketball coach. In 1948 he assumed the position of head basketball and tennis coach, which he is holding at the present day.

His record as basketball coach at Clarion stands at 63 wins against 56 losses. His tennis record is 21 wins and 20 defeats. In 1948 he had the great pleasure of coaching a tennis team which had 8 successive matches without defeat.

Mr. Carnahan is well known in the sporting circles of this area, and is regarded by many as a "square shooter" and a fine friend.

basketball team



First row—Russ Brumbough, Ron Schreckengost, George Reed, Bob Murphy, Ron Botz, Ernie Smith. Second row—Gary Smith, Dick Danielson, Bill O'Connell, Dick Plott, Rod Washowich. Third row—Jack Berry, Don Moore, Phil Creed, Lee Rouse.

scores

Clarion		Opponent
80	California	79
86	Slippery Rock	83
76	Fenn	43
83	Alliance	69
74	Grove City	76
70	Indiana	83
68	Lock Haven	76
72	Edinboro	71
60	Lock Haven	76
69	Indiana	87
54	St. Vincent's	86
82	Slippery Rock	84
79	California	91
84	Alliance	76
88	Edinboro	107
82	Allegheny	64
49	St. Vincent's	88
67	Grove City	76

baseball team



First row—Ed Trenski, Elvin Snyder, Don Dombart, Ted Aiken, Bob McCullough, Mike Cero, Vince Brunelli. Second row—Tony Donghia, Morlin Hartman, Lou Bucar, Ed Lendowski, Chuck Weir, Bob Fagley. Third row—Marlin Miller, John Kohon, John Meneghini, Don Geletko, Jack Moore, Connie Micklo.

scores

Clarion		Opponent
1	Slippery Rock	10
13	Westminster	6
0	Allegheny	3
3	Alliance	5
4	St. Vincent	2
7	Alliance	9
3	Indiana	2

Piloted by faculty coach Mr. John Mellon, the 1956 Golden Eagles nine turned in a fairly good season, winning three and dropping four. The most impressive win of the '56 season was a 13-6 victory over highly rated Westminster on the locals home diamond.

The bulk of the pitching chores fell on two of Clarion's better pitchers, Jack Moore and Ed Trenski. The offensive end of Clarion's attack featured the hitting of Fagley, Bucar, and Weir, all who hit well over .200.

The administrative duties for the '57 season will fall upon a new faculty member, Mr. Ernie Johnson. Assisting Mr. Johnson will be a student coach, Gordon Porter. The return of many experienced players plus new freshmen candidates should prove very successful for the coming season.

tennis team

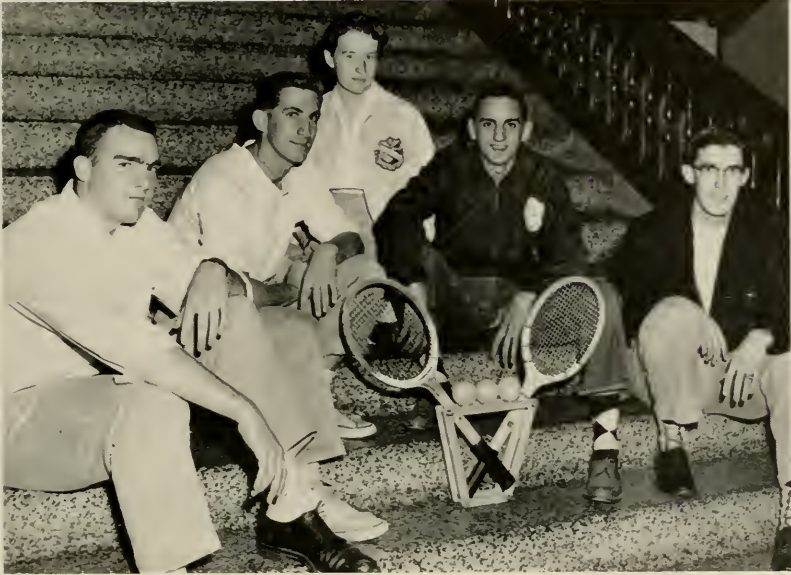

Jim Miller, Joe Lutz, Julio Davis, Chuck Brachetti, Bill Westcott

scores

Clarion		Opponent
0	Slippery Rock	9
2	Grove City	7
0	Grove City	9
3	Indiana	6
5	Edinboro	4
1	Indiana	7

For the first time in three years the Clarion netmen made an appearance on their home court. In home games the team won one and lost two. The overall record for the year showed one win against five losses.

Seniors playing in the 1956 season were Bill Hajdukiewicz, Dick King, and Jahn Caffman. A host of experienced netmen will be available for the '57 season. This team of '57 will show the faces of Lutz, Brachetti, Miller, Westcott, Davis, Murphy, Wigton, and Pesarcik. Mr. Carnahan is the capable coach of this group.

The experience gained in preceding matches should be of great value in the coming season.



W. A. A.

First row—Nancy MacMillan, Mary Smith, Lois Jahnsan. Second row—Carole Fibick, Cleva Haight, Mrs. Simpson, Julia Davis, Barbara Manning, Marie Myers. Third row—Emma Rossbacher, Sally Crane, Twila Hedegar, Mary Ellen Meehan, Ja Maan, Sally Sutton, Pearl Messenger, Louise Sims, Ginny Beatty, Marjorie Daum. Absent—Jane Davis.

Representing girls' athletic activities on campus is the Women's Athletic Association. This organization's aim is not only to stimulate interest in girls athletics, but to foster the spirit of good sportsmanship in friendly competition.

The intramural program consists of badminton, volleyball, basketball, ping pong, softball, and tennis. The above would constitute the activities and the only projects that the club would have aside from giving the girls a guiding hand in their relationship to athletics, officiating and coaching.

officers

- President Julia Davis
- Vice President Joyce Stewart
- Secretary Cleva Haight
- Treasurer Barbara Manning
- Sponsor Mrs. Betty Simpson

First row—Betty Bowser, Judy Clark, Cordelia Dauds. Second row—Sally Gazda, Adelaide Martin, Sandy Hepler, Katherine Tamson, Nancy Tait, Helen Thompson. Third row—Sandra Gustafson, Betty Forster, Virginia Wilcox, Nancy Mang, Gloria Allen, Helen Grudawski, Janet Serena, Florence Berringer.



varsity c



First row—Tony Aiello, George Reed, John Raso, Steve Zigrovich, John Lovre, John Grottenthaler, Joe Lutz, Frank Chess, Chuck Brochetti. Second row—Ronald Condio, Jim Miller, Larry Farmerie, Mike Cero, Bill Westcott, Dick Danielson, Lorry Solvetto, Al Rogozinni, Dave Snyder, Don Geletko, Art Horris, Marlin Horton, Tony Donghio, Ed Trenski, Watson Luper.

officers

President	John Lovre
Vice President	John Grottenthaler
Secretary	John Raso
Treasurer	Steve Zigrovich
Advisor	Mr. Waldo S. Tippin

The Varsity C serves a threefold purpose: to promote sportsmanship, to supervise all athletic activities and to create an interest in athletics among all men of the college.

The Varsity C is composed of those men who have earned their letter by participating in any intercollegiate major sport.

Awards are issued to members in the following order.

First year	Letter "C"
Second year	Sweater
Third year	Jacket
Fourth year	Blanket

Mr. Waldo Tippin, head athletic director, serves most capably as sponsor of the Varsity C.



cheerleaders

Ann Kerr, Joanne Meyers, Doris Staley, Jan Baar, Priscilla Burns, Coral Spagaire.



Doris Staley, Joanne Meyers, Ann Kerr, Coral Spagaire, Priscilla Burns, Jan Boor.

Six vivacious and energetic gals led the yells and songs at all the football and basketball games. Chosen because of their cheering ability, poise, personality and pep, the girls did much to keep up the spirit of both team and spectators.

The members of this year's squad are: Carol Spagaire, a senior and a member for four years; Doris Staley, a junior and a member for three years; Janet Boor, a sophomore and a member for two years; Joanne Meyers, a sophomore; Ann Kerr, a freshman; and Priscilla Burns, a freshman.







homecoming



queen imogene radaker

ATTENDANTS

Senior
Patricia Hoffman
Sally Suttan

Junior
Marie Myers
Doris Staley

Sophomore
Janet Boar
Beverly Reese

Freshman
Lucy Harris
Patricia Murray

homecoming



Pat Hoffman, Penny Mellan, John Raso, Imogene Radaker, John Lovre, Sally Sutton

Through the combined efforts of George Wollaston, chairman, the cooperation of the clubs and fraternities, the Homecoming parade having the theme "Movie Titles" was a great success. Prizes of \$40, \$25, and \$10 were awarded by the Clarion Chamber of Commerce to Sigma Sigma Sigma, Delta Zeta, and Alpha Gamma Phi respectively for the best floats.

Miss Imogene Radaker the Homecoming Queen, a charming senior from Parker, who was chosen by the student body and crowned during the colorful half-time ceremonies by co-captains John Lovre and John Raso, reigned over the day's festivities. Serving Queen Imogene in her court were Pat Hoffman, Sally Sutton, Marie Myers, Doris Staley, Jan Boor, Beverly Reese, Lucy Harris, and Pat Murrey.

The theme of the dance, "The Greatest Show on Earth", was chosen by the dance committee headed by Patti Hart and Marshaline Querio. The dance was well attended, repaying the seniors for the time spent in decorating and making arrangements.

The 1956 Homecoming with its parade, gala floats, football game, coronation, teas, and dance was an event that will long be remembered by everyone present.

prize winning floats



first prize
Sigma Sigma Sigma
"Three Coins in a Fountain"



second prize
Delta Zeta
"Look for the Silver Lining"



third prize
Alpha Gamma Phi
"Moby Dick"

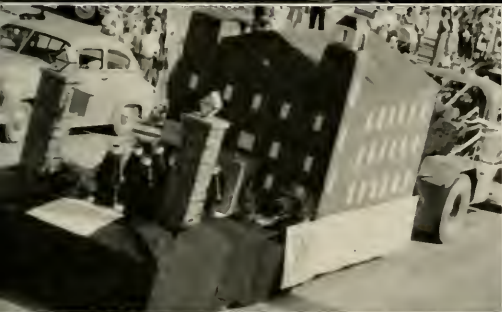

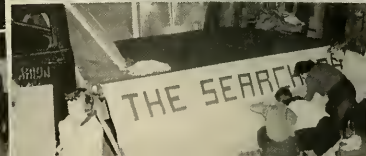
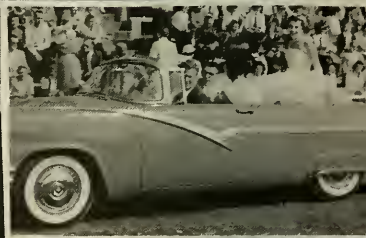
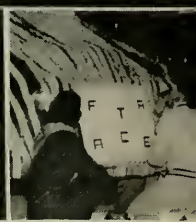



faculty directory

- Paul G. Chandler** President
Kentucky Wesleyan, B. A.
Columbia University, M.A., Ph.D.
- Mary K. Banner, M.Ed.**
Demonstration Teacher - Intermediate Grades
Seton Hill College, B.A.
University of Pittsburgh, M.Ed.
- Helen Becker, M.Ed.** Education
Clarion State Normal School
University of Pittsburgh, B.S.
Columbia University, M.Ed.
- Alpha Bernard, Ph.D.** Education
Northern Michigan College
of Education, B.S.
Graduate work at University
of Michigan, M.Ed.
Indiana University, Ph.D.
- Carl Caldwell, M.A.** English
Hobart College, B.S.
Middleburg College -
graduate work, M.A.
Sorbonne - graduate work
- Frank M. Campbell, M. A.**
Head of Foreign Language Dept.
Grove City College, A.B.
Pennsylvania State University, M.A.Ed.
- Rena M. Carlson, M.A., L.S.** Head Librarian
Greenville College, A.B.
Carnegie Institute of Technology, B. S.
Graduate work at University
of Southern California
University of Michigan, M.A.
- Thomas A. Carnahan, M.Ed.** Mathematics,
Physical Science, Safety Education
Grove City College, B.S.
Pennsylvania State University, M.Ed.
Additional graduate work at
University of Southern California
- Eleanor D. Dewald, M.A., L.S.** Ass't. Librarian
Clarion State Teachers College, B.S.
University of Pittsburgh, M.Ed.
School of Library Service,
Columbia University, M.S.L.S.
- Bruce H. Dinsmore, M.A.** Science, Mathematics
Indiana State Teachers College, B.S.
Columbia University, M.A.
Additional graduate work at
University of Pittsburgh
- Charles R. Flack, B.L.S., M.A.**
Head of Library Science Dept.
Graduate, Library School,
University of Wisconsin
University of Alberta, B.A.
University of Illinois, B.L.S., M.A.
Graduate study at University of
Illinois and University of Chicago
- Mildred E. Gamble, M.A.**
Demonstration Teacher—Intermediate Grades
Graduate, Indiana State Normal School
University of Pittsburgh, A.B.
Teachers College, Columbia University, M.A.
- Walter L. Hart, M. of F.A.** Head of Music Dept.
Grove City College, B.M.
Carnegie Institute of Technology, M. of F.A.
Additional graduate work, St. Bonaventure
College, University of Pittsburgh, and New
York University
- Ernest W. Johnson, M.Ed.**
Education and Physical Education
Kent State, undergraduate work
Clarion State Teachers College, B.S.
University of Pittsburgh, M.Ed.
- James C. King, Ph.D.**
Dean of Men, Social Studies
North Eastern State in Oklahoma
University of Utah, Ph.D.
- Clarence A. Kuhner, M.S.**
Head of Geography Dept.
Ohio University, B.S.
University of Wisconsin, M.S.
Additional graduate work, University of
Chicago and University of Pittsburgh
- George R. Lewis, Ed.D.**
Head of Mathematics Dept.
East Stroudsburg State Teachers College, B.S.
University of Pittsburgh, M.Litt.
Graduate work, Bucknell College and Penn-
sylvania State University, Ed.D.
- Marion L. Marshall, B.S.**
Co-operative Teacher—Kindergarten
Clarion State Teachers College, B.S.
- Ralph E. Mead, M.A.** Speech
Wooster College
University of Michigan, M.A.
- John P. Mellon, M.Litt.** English
Clarion State Teachers College, B.S.
University of Pittsburgh - graduate work
University of Colorado - additional
graduate work
University of Florida - additional
graduate work

faculty directory

- L. D. Moody, Ph.D.** English
Washington State, B.A.
University of Washington, M.A.
University of Washington, Ph.D.
- James D. Moore, M.Ed.** Dean of Instruction
Muskingum College, A.B.
University of Pittsburgh, M.Ed.
- Carolyn Mullin, M.Ed.**
Demonstration Teacher—Primary Grades
Westminster College, B.S.
University of Pittsburgh, M.Ed.
University of Pittsburgh - additional
graduate work
- Galen L. Ober, M.Ed.** Physical Science
Indiana State Teachers College, B.S.
University of Pittsburgh, M.Ed.
University of Wisconsin, additional
graduate work
- Donald D. Peirce, Ph.D.**
Head of Physical Science Dept.
Oberlin College, A.B.
Attended Clarion State Normal School
Pennsylvania State University,
graduate work
University of Illinois, M.A., Ph.D.
- Virginia M. Pemberton, M.A.**
Demonstration Teacher—Primary Grades
Fredonia State Teachers College
Hofstva College
New York University, B.S., M.A.
New York University, additional
graduate work
- Donald R. Predmore, Ph.D.**
Biological Science and Education
Miami University, undergraduate work
University of Pittsburgh, B.S., M.A., Ph.D.
- Grace Pryor, M.Ed.** Dean of Women
Clarion State Teachers College, B.S.
University of Pittsburgh, M.Ed.
Duke University, additional graduate work
Bucknell University, additional
graduate work
- Martha Riley, M.Ed.** Geography
Clarion State Teachers College, B.S.
University of Pittsburgh, M.Ed.
- Mildred D. Sandoz, M.A.** Biological Science
Oklahoma College for Women, B.A.
University of Illinois, M.A.
Additional graduate work, University of
Houston, University of Oklahoma, University
of Texas, College of William and Mary, Uni-
versity of Maryland, University of Washington
- Paul L. Shank, Ph.D.** Science
Bethany College, B.S.
University of West Virginia, graduate work
University of Pittsburgh, M.Ed., Ph.D.
- Betty Simpson, B.S.**
Girls' Health and Physical Ed.
West Chester State Teachers College, B.S.
- Richard C. Skinner, M.A.** Head of Education
Dept. and Director of Student Teaching
Western Illinois State Teachers College, B.Ed.
Northwestern University, M.A.
University of Illinois, Ed.M.
Additional graduate work at
University of Illinois
- Joseph Spence, M.Ed.** Head of Art Department
Edinboro State Teachers College, B.S.
Pennsylvania State University, M.Ed.
City College of New York, graduate work
Syracuse University, graduate work
- Martha Stewart, Ed.M.** Ass't Librarian
Northwestern University, B.A.
Carnegie Institute of Technology, B.S. in L.S.
University of Pittsburgh, Ed.M.
- Dona S. Still, Ph.D.** Head of English Dept.
Ohio State University, B.S., M.A., Ph.D.
University of Pittsburgh, additional
graduate work
- Arnold Stinchfield, M.Ed.** History
Bates College
University of Maine, graduate work
Boston University, graduate work
Harvard University, graduate work
- Waldo S. Tippin, M.A.**
Head of Physical Ed. Dept.
Kansas State College
Geneva College, B.S.
University of Michigan, graduate work
Columbia University, M.A.
- Pauline M. Wiberg, B.S.**
Co-operating Teacher—Primary Grades
Clarion State Teachers College, B.S.
- Samuel A. Wilhelm, Ph.D.**
Demonstration Teacher—
Sr. H. S. Grades and History
Clarion State Teachers College, B.S.
University of Pittsburgh, Litt.M., Ph.D.
University of Wisconsin, graduate work
Harvard University, graduate work

student directory

seniors

- Aaron, Arthur, Box 147, Strattanville, Pa.
Social Studies and Geography
- Anderson, Esther
- Andorf, Henry, Cherrytree, Pa.
Social Studies, Biological Science, and English
- Arbutnot, Audrey, R. D. #2, Box 276,
Gibsonia, Pa.
Elementary Education
- Arensberg, Raymond, 260 Prospect Street, Pitts-
burgh, Pa.
Social Studies and Speech
- Bauer, Donna, Karns City, Pa.
Mathematics and General Science
- Beers, Peggy, Box 326, Clarion, Pa.
Elementary Education
- Benton, Stephen, Box 95, East Brady, Pa.
Social Studies and English
- Bock, Ruth, 320 - 2nd Street, Pittsburgh 15, Pa.
Elementary Education
- Bole, Ronald, Box 599, Rimersburg, Pa.
- Bouch, Ralph, Adrian, Pa.
Social Studies and Geography
- Boyer, Ronald, Box 521, Emlenton, Pa.
Mathematics and Biology
- Brenish, William, Hawk Run, Pa.
Geography and Social Studies
- Brochetti, Charles, 341 Main Street, Reynolds-
ville, Pa.
Biological Science and Social Studies
- Brown, Donald, R. D. #3, Brookville, Pa.
Social Studies and English
- Brown, Rita, Lloydell, Pa.
General Science, Geography, and Social
Studies
- Brunelli, Vincent, Box 114, Force, Pa.
Elementary Education
- Buck, Mrs. Martha, R. D. #2, Clarion, Pa.
Elementary Education
- Buck, Ronald, 719 12th Street, Franklin, Pa.
Social Studies and Geography
- Buzard, Richard, Box 43, Limestone, Pa.
Physical Science and Mathematics
- Calkins, Theodore, Johnsonburg, Pa.
Mathematics and Physical Science
- Capizzi, Donna Howard, Johnstown, Pa.
Elementary Education
- Caylor, Duane, Ringgold, Pa.
Elementary Education
- Christian, David, 842 Liberty Street, Clarion, Pa.
Mathematics
- Christian, Helen, 842 Liberty Street, Clarion, Pa.
Elementary Education
- Dougherty, William, R. D. #2, Wampum, Pa.
Chemistry and Social Studies
- Daum, Marjorie, 609 Moran Street, Oil City
Elementary Education
- Davis, Robert, Clarion, Pa.
Social Studies and Geography
- Deininger, Barbara, Brackenridge, Pa.
Elementary Education
- Delp, Avalon, R. D. #3, New Bethlehem, Pa.
Elementary Education
- Dewitt, Thomas, 913 Jefferson Ave., Natrona
Heights, Pa.
Library Science and Social Studies
- Donachy, James, 129 Fourth Street, St. Marys,
Pa.
Biological Science, Social Studies and Chemistry
- Dugaw, Max, 98 N. Main Street, Union City, Pa.
English and Speech
- Eaker, Barbara, Limestone, Pa.
Elementary Education
- Eckman, Gordon, Apollo, Pa.
Physical Science and Mathematics
- Elder, Dean, R. D. #2, Sligo, Pa.
Physical Science and Mathematics
- Evans, Charles E., Oak Ridge, Pa.
Elementary Education
- Fagle, Robert, Curllsville, Pa.
Library Science and Social Studies
- Farmerie, Lawrence, 1212 Penn Ave., Pittsburgh
21, Pa.
Geography and Social Studies
- Fibick, Carole, 111 Mockey Ave., Butler, Pa.
Elementary Education
- Fike, John, 607 Liberty Street, Franklin, Pa.
Chemistry and Social Studies
- Flick, Jack, 1320 Liberty Street, Franklin, Pa.
Social Studies and Speech
- Forringer, Paul, Clarion, Pa.
Mathematics and Science
- Gates, Nancy, Mt. Alto, Pa.
Elementary Education
- Graham, Florence, Box 965, Seneca, Pa.
Elementary Education
- Grejda, Edward, 939 East Main Street, Clarion,
Pa.
English and Social Studies

student directory

seniors

- Grottenthaler, John, 86 School Street, Russellton, Pa.
Elementary Education
- Gyder, Ann, 638 Elk Street, Franklin, Pa.
English and Social Studies
- Hankey, Ronald, Box 319, Rimersburg, Pa.
General Science and English
- Harris, Janet, R. D. ± 3 , Edinboro, Pa.
Elementary Education
- Hart, Patti, 173 Seventh Street, Clarion, Pa.
Elementary Education
- Henderson, William, 149 Maple Street, Franklin, Pa.
Social Studies, English, and Safety Education
- Hepinger, John, 235 Wilson Ave., Clarion, Pa.
Mathematics
- Hetrick, Dora, Saegerstown, Pa.
Elementary Education
- Hoffman, Patricia, 146 Neubert Street, St. Marys, Pa.
Elementary Education
- Holquist, Donald, 118 Clarion Street, Oil City, Pa.
Mathematics and Physical Science
- Howey, James, 129 E. Virginia Street, Homestead Park, Pa.
Social Studies and Geography
- Jenkins, Carol, High Street, Bradenville, Pa.
Library Science, Social Studies, English
- Jewart, James, 103 Seventh Ave., Clarion, Pa.
- Jodan, Thomas, 1013 Florence Ave., East McKeesport, Pa.
English and Social Studies
- Jordan, Virginia, East Brady, Pa.
Library Science and Social Studies
- Kennedy, Ellarose, Cheswick, Pa.
Elementary Education
- Kunselman, Earl, R. D. ± 2 , Mayport, Pa.
Mathematics
- Larsen, Wilbur, Shippensburg, Pa.
Social Studies and English
- Lesser, Betty, Parker, Pa.
Elementary Education
- Lindberg, John, Route 1, Johnsonburg, Pa.
Mathematics, Physical Science, and Spanish
- Love, John, Box 57, Corsica, Pa.
General Science and Mathematics
- Lovre, John, 765 Seventh Street, Trafford, Pa.
- Lucas, Stephen, Box 104, Grassflat, Pa.
Biological Science and English
- Lundberg, Clair, Hazer, Pa.
Social Studies, English
- Lutz, John, 1031 Washington Street, Portage, Pa.
Science and Social Studies
- Marnatti, Hugo, 68 Campbell Ave., Clarion, Pa.
Elementary Education
- Marnatti, Marion, 68 Campbell Ave., Clarion, Pa.
Elementary Education
- Marshall, Charles, Rochester Mills, Pa.
English, Social Studies and Geography
- Marshall, Sara, 240 Main Street, Brockway, Pa.
Elementary Education
- McDonough, Robert, 2046 Monroe Street, Pittsburgh 18, Pa.
Social Studies and Driver Education
- McDowell, Beverly, Penn Street, Sligo, Pa.
English and Speech
- McGarry, Florence, 439 Bissel Ave., Oil City, Pa.
Elementary Education
- McGuirk, Francis, St. Petersburg, Pa.
General Science and Social Studies
- McNany, Shirley, R. D. ± 2 , Emlenton, Pa.
Elementary Education
- Micklo, Elida, Country Club Road, Connellsville, Pa.
English and Social Studies
- Miller, Robert, R. D. ± 1 , Van, Pa.
- Mills, Leona, 110 North Street, Johnstown, Pa.
Elementary Education
- Moore, Robert, 27 Sixth Street, Clarion, Pa.
General Science and Mathematics
- Morrison, Joyce, 215 Bissell Ave., Oil City, Pa.
English and Speech
- Mort, William, 1642 Polaski Rd., New Castle, Pa.
- Mullen, Patricia, Country Club Road, Connellsville, Pa.
French and Spanish
- Murphy, Robert, 122 West Penn St., New Bethlehem, Pa.
Social Studies and Biological Science
- Nee, Thomas, 204 Dell Ave., Mt. Lebanon, Pa.
- Neese, John, Box 263, Summerville, Pa.
Social Studies
- Ousler, Judy, 567 Second St., Leechburg, Pa.,
Elementary Education
- Page, Evelyn, 953 Main Street, Clarion, Pa.
Elementary Education
- Page, Robert, Parker, Pa.
Elementary Education
- Paich, Theodore, Route ± 1 , Kennerdell, Pa.
Geography and Social Studies

student directory

seniors

- Pence, Nancy, Star Route, New Bethlehem, Pa.
Elementary Education
- Pisaneschi, Francis, Force, Pa.
Social Studies and Geography
- Pfau, Gladys, 2029 Rippel Rd., McKeesport, Pa.
Library Science and Mathematics
- Platt, George, Box 163, Rimersburg, Pa.
Mathematics and General Science
- Porter, Gordon, 220 E. 7th St., Oil City, Pa.
Mathematics and English
- Powell, Janice, 507 E. Crawford St., Ebsenburg, Pa.
Library Science and English
- Querio, Marshaline, 330 Washington Ave., Leechburg, Pa.
Elementary Education
- Radaker, Herbert, Box 93, Callenburg, Pa.
Mathematics and Science
- Radaker, Imogene, Box 93, Callenburg, Pa.
Elementary Education
- Rafferty, Norman, R. D. #1, Box 281, DuBois, Pa.
General Science and Mathematics
- Raso, John, 855 Menia Ave., Sewickley, Pa.
Social Studies and Driver Education
- Reed, George, 334 Grace Ave., Canonsburg, Pa.
Mathematics and Chemistry
- Romett, Thomas, 516 Chestnut Ave., Burnesbare, Pa.
- Root, Jady, 3616 South St., Wesleyville, Pa.
Elementary Education
- Razanc, Rudy, R. D. #3, Box 164, McDonald, Pa.
Mathematics and Chemistry
- Rupert, Judith Dunn, Dominican Circle, R. D. #1, Clarion, Pa.
Mathematics and Biological Science
- Salvetto, Lawrence, Brockway, Pa.
Elementary Education
- Schickling, John, 915 Barclay Street, Clearfield, Pa.
Elementary Education
- Shaffer, Jay, Box 41, Lickingville, Pa.
Elementary Education
- Simons, John, 78 Seventh Ave., Clarion, Pa.
Social Studies and General Science
- Sims, Louise Johnson, East McKeesport, Pa.
Elementary Education
- Slate, James, Warren, Pa.
Social Studies
- Smathers, James, 711 Wood Street, Clarion, Pa.
Social Studies and Geography
- Smeltz, Roy, R. D. #4, Irwin, Pa.
Elementary Education
- Snyder, Helen, 335 Elk Street, Franklin, Pa.
Elementary Education
- Spaggiare, Carol, 627 Baldwin Street, Bridgeville, Pa.
Elementary Education
- Sutton, Sally, 107 Harriott Street, Oil City, Pa.
Library Science and Mathematics
- Swetsky, Barbara, 302 Hoffman Street, Oil City, Pa.
Elementary Education
- Terwilliger, Paul, R. D. #1, Parker, Pa.
Elementary Education
- Trenski, Edward, 75 Garfield Street, Natrona, Pa.
Social Studies and Geography
- Vagt, Gordon, Prospect Park, Emporium, Pa.
Mathematics and Social Studies
- Walsh, Frances, 29 Sixth Ave., Clarion, Pa.
Library Science and Spanish
- Watt, William, Clarion State Teachers College, Clarion, Pa.
- Westcott, William, 310 Margaretta St., Clearfield, Pa.
Elementary Education
- Whittle, Jolinda, Carnegie, Pa.
Social Studies and English
- Wilshire, Mary Jane, 90 Merle Street, Clarion, Pa.
English and French
- Winslow, Richard, 520 Spearman Ave., Farrell, Pa.
Chemistry
- Wollaston, George, 14 Marion Street, Warren, Pa.
Chemistry and Social Studies
- Woods, Eileen, Box 97, Republic, Pa.
Elementary Education
- Wrobleski, Bernard, 436 Craigdell Rd., New Kensington, Pa.
Mathematics and Chemistry
- Yowarski, Edward, R. D. #3, Tarentum, Pa.
Elementary Education
- Zigarovich, Stephen, 416 Edgewood Street, Trafford, Pa.

POST GRADUATES

- Eck, Darl, East Brady S
- Falsetta, Robert, Ford Cliff S
- Greene, David, Gipsy S
- Hauck, William, Brookville S
- Holleran, John

student directory

juniors

Aiello, Alfred, Farrell S
Aiken, Theodore, Clarion S
Alexander, Joan, Leisenring #1 E
Allegretto, Pete, Summerville S
Atwell, Janet, Eldred E
Barger, Floyd, Petrolia S
Begeny, Donald, Ludlow S
Berry, John, Monessen S
Bickel, Ronald, Oil City S
Brumbaugh, Russell, Clarion S
Bucar, Paul, Trafford S
Buzard, Nancy, Rimersburg E
Buzard, Sue, Sigel E
Callihan, Janice, Helen Furnace L
Campbell, Joyce, New Kensington S
Carrall, William, Schenley S
Cero, Michael, Broughton E
Chess, Frank, Farrell S
Christie, Donald, Aliquippa E
Clark, Carol, Smethport E
Cobler, Kay, Knox L
Davis, Jane, Ebensburg S
Davis, Julia, Ebensburg S
Detar, Lee, Clarion S
Dimino, Angelo, Franklin E
Divany, Janice, Johnsonburg E
Dolan, James, Conemaugh S
Dolmayer, John, Freeport S
Dombart, Donald, Butler S
Donohue, Jean, Clarion E
Donelli, Theodore, McDonald S
Daverspike, Carolyn, Clarion E
Elder, James, Strattanville E
Ellberg, Arlene, Akeley E
Elliott, Ruth, Clarion E
Fogle, Dale, Kane E
Ferguson, Max, Heathville S
Fuller, Ann, Parker E
Galbraith, James, Rimersburg S
Gathers, Patricia, Clarion E
Gourley, Margaret, Franklin E
Graham, Harold, Kennerdell E
Gray, Robert, Sarver S
Graybill, Ted, Fisher S
Grogan, Donald, Sewickley E
Gromo, Mary, Pittsburgh E
Hale, John, Turkey City S
Hartley, Ray, Clarion S
Hartman, Virginia, Clairton L
Hedegar, Twila, Harrisville E
Helmintoller, John, Clarion S
Hess, Howard, Knox S
Higgs, James, DuBois S
Huffman, Edgar, Ridgway S
Johnson, William, Ridgway S
Jose, Beverly, Lemont Furnace S
Kerr, James, Climax L
Knepp, Russell, Grampian E
Koelsch, George, Clarion E
Kramer, Raymond, Natrona Heights S
Kukich, Ted, Harrison City S
Kundick, Benjamin, Seminole S
Kupetz, Ronald, Barnesboro S
Landon, Rose Mary, Pittsburgh E
Leard, Donald, Knox S
Lenavitt, Jack, Kittanning S
Lewis, Theda, Shippenville E
Lucas, Virgil, Beaverdale S
Manning, Barbara, McKeesport L
Marshall, Dolores, Chicora S
Mortonik, Albert, McKees Rocks S
Massolsky, Philip, Tarentum S
Maxwell, Sandra, Sharon E
McDaniel, Marilyn, Cochranon S
McDonald, John, Marienville S
McDowell, William, Hawk Run S
McGuire, Dawn, Chicora E
McKeown, John, Grampian S
McKinnis, Gladys, Chicora E
Messenger, Pearl, Langeloth S
Michaels, Lawrence, Beaverville

student directory

juniors

Miller, Lenore, Sarver L
Miller, Neil, Fairmount City S
Mitchell, Banita, Saegertown E
Mitchell, Harry, St. Marys S
Malsky, Thomas, Irwin E
Maare, Hazel, Brookville E
Maare, Jahn, Clarion S
Marrow, Jahn, Kittanning E
Murphy, Harry, New Bethlehem S
Myers, Marie, Evans City E
Naquin, Shirley, Aliquippa L
Nichalsan, Marjorie, Warren S
Nalf, Shelby, Pittsburgh S
O'Taale, William, Hamestead S
Overheim, Ralph, Parker S
Painter, Dawn, East Brady S
Patterson, Fred, Gibsania S
Payne, Calvin, Clarion S
Pepe, Donald, Bridgeville S
Pesarcik, Richard, Vandergrift S
Plavney, Fred, New Bethlehem S
Priester, James, Rimersburg S
Ragozzini, Albert, Canansburg S
Reed, Elizabeth, Clarion E
Reed, Mary Ellen, New Kensington E
Richardson, Carol, Irwin L
Rabb, Marilyn, Beaverville E
Robinson, Richard, Punxsutawney S
Rassbacher, Emma, Corey L
Rumbaugh, Richard, Freepart S
Rycman, Sara, Madison S
Shaud, Donald, DuBois S
Shaup, Robert, St. Petersburg S
Smart, James, Lotrabe S
Smathers, Dalores, Clarion S
Smith, Mary, Maypart E
Smith, Raymond, Sligo S
Smause, Florence, Luthersburg E
Snyder, David, Utica S
Staley, Daris, Clarion S
Stanford, Richard, Kittanning S
Summerville, Joseph, Rimersburg S
Swartfager, Flada, New Bethlehem E
Thampson, Beverly, Natrona Heights L
Thampson, Richard, Lucinda S
Tharnton, Regina, Pleasantville L
Tippin, Nancy, Clarion E
Taskin, Richard, Farrell S
Tawner, Audrey, Caudersport L
Tribley, Carol, Chicora E
Trimbur, Nancy, Chicora E
Viviana, Samuel, Pittsburgh S
Wadsworth, Dorothy, Wesleyville L
Waite, Lorraine, Russell E
Walters, Diane, Leeper L
Whalen, Coralie, Martinsburg S
Wigton, James, Clarion S
Wilson, Goran, Ridgway S
Zissis, Anthony, McKees Rocks S

sophomores

Abplanalp, William, Ridgway S
Abrams, Jayce, New Bethlehem E
Adams, Sandra, Knox S
Aiella, Anthony, Farrell S
Alcarn, Virginia, Titusville E
Alter, Lynn, Tarentum S
Ambrase, Mack, Adrian E
Anderson, J. Gerry, Port Allegany E
Armatas, Nick, Titusville S
Ashbaugh, Paul, St. Petersburg S
Barger, Phaebe, Callensburg L
Bartley, Marian, Pittsburgh L
Beatty, Virginia, Butler E
Bell, Fred, East Brady S

student directory

sophomores

Berringer, Florence, Reno	E	Essenwein, Robert, Kittanning	E
Billings, Chester, Clarion	S	Eustice, William H., Clarion	S
Black, Margoret, Karns City	S	Exley, Alice, Knox	L
Bloomster, Doralyn, Clarion	E	Fesenmyer, John, Oil City	E
Book, Doris, New Castle	E	Fox, Jack, Rimersburg	S
Boor, Janet, Venus	S	Frederick, Lawrence, Kane	S
Barstoff, Theresa, Corry	L	Gollagher, Jon, Sligo	S
Bosway, John, Clarion	S	Gavan, John, Mahoning	S
Bauch, June, Shippenville	L	Geletka, Donald, Clairton	S
Brosnohan, Robert, Knox	S	Gesin, Robert, Clarion	S
Bryon, Sally, Butler	E	Ginkel, Marilyn, Shippenville	E
Buhite, Russell	S	Girts, Charles, Clarion	S
Camp, Carolyn, Leechburg	L	Graham, William, Clarion	S
Cardamone, Anthony, Pitcairn	E	Green, Conrad, Franklin	S
Catalano, Arch, Rossiter	S	Greer, Harry, Knox	S
Cerutti, Mildred, Seminole	L	Greggs, Donald, Cochranon	L
Charlton, James T., Brockway	S	Grove, Richard, Oil City	E
Chestnut, David, Sharon	S	Gruber, Elizabeth, Strattonville	S
Clork, Gerold, Emporium	S	Gumpher, Ardeth, Pittsburgh	L
Coen, Imogene, Bridgeville	S	Gustofson, Gary, Gibsonia	S
Cook, Ralph, Clarington	S	Haight, Clea, Johnsonburg	E
Carbett, Jeannette, Clarion	E	Hamilton, Paul, P., Clarion	S
Crain, Sally, Duke Center	L	Harris, Arthur, Export	S
Crawford, Grant, Emlenton	S	Hortman, Jane, Sligo	E
Curl, Beverly, Sligo	S	Hortman, Marlin, Mt. Pleasant	S
Dahler, Jean, Ridgway	E	Haubrick, LaVerne, Renton	S
Dallap, Chester, Springdale	L	Hepler, Sondro, Apollo	E
D'Angelo, Rocco, Pittsburgh	S	Hetrick, Richard, Brookville	S
Danielson, Dick, Mt. Jewett	S	Higbee, James, Oil City	S
Danziger, Deloris, Pittsburgh	E	Hogle, Hugh, Pittsburgh	S
Decker, Ruth, Clarion	L	Hogue, Corol, Oil City	E
DeMonte, Louis, Weedville	E	Hogue, Raymond, Knox	E
Demski, James, Freeport	S	Hosack, Dorothy, Clarion	L
Dittman, Mary Jane, Lomartine	E	Hubouer, Charles, Clarion	S
Danghia, Anthony, Vandergrift	L	Huber, Theodore, Warren	S
Dryden, Faye, Pittsburgh	L	Hugus, Barbara, Knox	E
Dunham, Richard	S	Humeniuk, John, New Kensington	S
Edwards, Carmi, Kittanning	S	Jackson, Lydia, Warren	E
Ehrhart, Donald, Venus	S	Janusek, Daniel, Duquesne	S
Elder, Jeanne, Sligo	S	Johnson, Lois, Ridgway	E
Emig, Corol, Clarion	E		

student directory

sophomores

Karp, Jean, Pittsburgh E
Kelly, Nancy, Carry L
Kent, Carla, Manessen L
Ketner, Robert S
Kunkle, Robert, St. Petersburg S
Lard, George, Mahaffey S
Ludwiczak, Donald S
Lund, Sally, Ridgway E
Lupher, Watson, Braakville S
MacMillan, Nancy, Beaver S
Mandic, Melvin, Harwick L
Manganara, Charlotte, Verona L
Mapes, Wilbur, Clarion S
Mathesan, Fred, Ridgway S
McCarrier, James, West Sunbury S
McCollaugh, Willard, Clarion S
McCoy, Jahn, Clarion S
McCullaugh, Robert, Braakville S
McElhattan, James S
McMahon, Herbert, Reynaldsville S
McMullen, Marilyn, Oil City E
Meehan, Mary Ellen, Manaca E
Meneghini, Jahn, Claridge E
Myers, Jaanne, New Kensington S
Mezerski, Evelyn, Carnegie E
Miller, Beverly, Kittanning L
Miller, James, Bradford S
Miller, Marlin, Somerset S
Mills, Jean, Clarion L
Minard, Orval, Part Allegany E
Mang, Nancy, Knox E
Mannayer, Sally Ann, Braakville S
Maan, Jaanne, Grove City L
Maare, David, Cecil S
Morgan, Rex S
Marris, Richard, Sligo S
Martimer, Gerald, Oil City E
Nelson, Vincent, Weedville S
Paprik, Edward, Fard City E
Quinn, Thomas, Reynaldsville S
Rednack, Lee S
Reed, Herbert, Timblin E
Reese, Beverly, Carnegie E
Rhaads, James, Franklin E
Rabach, Carol, Pittsburgh L
Rach, Carol, Pittsburgh E
Russell, Richard, Franklin S
Schickling, Lester, Clearfield S
Schrecengast, Ronald, Karns City S
Schwabebauer, Mary, Rixford L
Serena, Janet, Cauderspart E
Shay, Gary, Knox S
Shilliday, Donald, Franklin S
Shaurek, Marian, Pittsburgh L
Singer, J. Dean, Marienville S
Skidmare, Francis, Summerville S
Slaff, Edward S
Smathers, Patricia, Clarion E
Smith, Ernest, Oil City E
Smith, Jan, Roe L
Snyder, Elvin, Timblin S
Snyder, Richard S
Steele, Nancy, Meadville E
Stewart, Joyce, Titusville L
Suttan, Willard, Tyranville S
Swanson, Dale, Hazelhurst S
Swineford, Charles S
Terwilliger, Dale, Parker S
Terwilliger, LaVerne, Fisher S
Thompson, Helen, Slippery Rock L
Walker, Lois, Zeleniapple L
Walsh, Lea, Pittsburgh E
Walters, Twila, Clarion E
Warner, Patricia, Somerset L
Wasavich, Richard, McKeespart S
Weinfurther, Gene, Cheswick L
West, Robert, Duquesne S
Whalen, Francis, Wheatland S
Whisner, Jaan, Clarion E
Whited, James, Pittsburgh E
Whitmer, Raymond, Emporium E
Wiesen, Richard S

student directory

sophomores

Williams, Neal, New Castle S	Young, David, New Bethlehem E
Winger, Lou Ann, Knox E	Young, Thomas, Knox S
Wolcott, Mary Corol, Leeper S	Yount, Richard, Ford City S
Wright, Mary Ann, Pleasantville E	Zurosky, James, New Castle S

freshmen

Agnew, Judith, Clarion S	Clark, Judith, Johnstown L
Albough, Gail S	Clark, Nancy, Corsico S
Allen, Glorio, Pittsburgh E	Clowson, Marjorie, Salina E
Altman, Amy, Brookville E	Cochron, Ronald, New Bethlehem S
Baker, Ronald S	Colton, Norma, Meadville E
Balaza, Steven, Ligonier S	Condio, Ronald, Kinzoo S
Barnes, Al, Panco City, Okla. S	Contie, Harold, Vandergrift S
Bostide, Mercedes, Shoran L	Costo, Wayne, Library S
Beimel, Ronald, Kersey S	Creed, Philip, Oil City S
Benson, Marjorie, New Castle L	Cruse, Robert, Kittanning S
Bentzley, Betty, Corsico E	Crasson, Ilene, Clarion E
Bickel, Alice, Porker L	Daniels, Dana S
Bloir, Dorisso, Rimersburg E	Danielson, Ronald, Mt. Jewett S
Bloney, James	Daum, Roger, Oil City S
Blockowicz, Celestine, Bridgeville E	Davis, Roland, Oil City S
Batz, Ronald, Porker S	DeBlonder, Vero, McDonald E
Bowley, Claire, Brookville E	Decker, Janet, Clarion S
Bawser, Betty, Creighton L	Decker, Jean, Clarion S
Brodbeck, Michael, Altoano S	Delonsky, Philip, Osceola Mills S
Brozer, Janice, New Kensington E	Delong, Charles, Johnsonburg S
Brosious, Gene, Clarion S	Dembrak, Charles S
Burket, Dorothy, Tyrone L	Depp, Daniel, Hamilton S
Burneson, Marilyn S	Detman, Ruth L
Burns, Priscilla, Clarion E	Dillman, Linda, DuBois E
Calhoun, Doris, Brackway E	DiNunzi, Nicholas, Apollo S
Calloway, Emily, Sewickley E	Disher, Thomas, Pittsburgh S
Canterno, Lindo, Freeport E	Doolittle, Corole, Brackport E
Coputo, Phyllis, McKees Rocks E	Douds, Cordelio, Avonmore E
Corlson, Lindo, Ridgway L	Drayer, Rordie, Sligo S
Carson, Lawrence, Franklin S	Dubick, Thelma, Ambridge E
Cipollone, Adelo, New Kensington E	Dunn, James, Oakmont S
Chovarra, Emily L	

student directory

freshmen

Elliott, William, Slippery Rock S
Enack, Paul, Canonsburg S
Eustice, Bob, Clarion S
Farkas, Margaret, Coraopolis L
Farster, Betty Lau E
Frank, Donald S
Gazda, Sally, Mt. Pleasant S
Gleghorn, Elaine E
Gaadbread, Rachel L
Gordon, James, Mahaning S
Gaurley, Ray, Fairmount City S
Grey, Susan, Cabot L
Graziana, James, Warren S
Groff, Marilyn, Confluence L
Grudowski, Helen, Pittsburgh S
Gustafson, Sandro, Warren E
Haines, Paul S
Harriger, Elizabeth S
Harris, Lucy, Edinboro E
Hartfiel, Dean, Johnston S
Hartzell, Larry, Clarion S
Haupt, Patricia, Conemaugh E
Hebner, Lois, Soegertown E
Heilman, Judy S
Hemstreet, Diana, Albion L
Henry, Avonell, New Bethlehem E
Henry, Irvin, Sligo S
Henry, Marvin, Sligo S
Heraty, Michael, Clarion S
Howe, George, Pleasantville S
Hutsan, Charles, New Bethlehem S
Irvin, Kenneth, Braakville S
Jahnsan, Nancy, Punxsutowney L
Kenemuth, Ruth, Van S
Keneske, Gerald, Clarion S
Kerr, Ann, Mayport S
Kifer, Carol, Cleorfield S
Kifer, James, Clarion S
Klein, Walter, McDonold S
Kozak, Ranald, Homestead S
Kubalic, Peggy, Hillsdale S
Larimer, Betty, Sligo L
Lathers, Jay, Pittsburgh S
Laughman, Herbert, Honover S
Lerch, Albert, Sligo S
Lewis, John, Braakville S
Little, James, Jeonnette S
Livermore, Caroline, Faxburg L
Lawman, Jahn, Braakville E
Lucas, Harold, New Bethlehem S
Mahany, Daniel, Lancaster S
Makuhan, Richard, Canemaugh S
Maloney, Wilma, Franklin S
Martin, Adelaide, Sewickley S
Martz, Kerry
Maurhaff, Doyle, Bruin E
Moxwell, Janet, Slippery Rock S
McCoy, Norman, Rimersburg S
McCrum, Dorothy, New Castle E
McCullough, William, Franklin S
McDowell, Wayne, Doro S
McKinney, Carolyn, Sligo E
McKissick, Vern
McLaughlin, Gary
McLoughlin, Marjorie, Erie E
McWilliams, Joseph, Tionesto S
Melat, Shirley, Seneca S
Meyer, Wade, Rural Valley S
Miller, Keith, Knox S
Mineweaser, Lawrence, Braakville S
Mittereder, Conrad, Torentum S
Molinare, Peter, Warren S
Maore, Danold, Braakville S
Moore, James, New Kensington S
Morgan, Sally
Murray, Patricia, Blairsville L
Mushrush, William, Clarion S
Myers, Robert, West Mifflin S
Narby, Maxwell, Emparium S
Nason, Carol, Erie S

student directory

freshmen

Nelson, James, Pleasontville S
Nelson, Kenneth, Clune S
Nolsheim, Jaanne, Canaqueensing E
O'Connell, William, Mt. Altan S
Orletsky, Rito, Canemaugh E
Peers, James
Pfeifer, Judith, Evans City L
Platt, Richard, DuBois S
Palok, Veranico, Johnstown E
Pyle, Judith, Salisbury L
Ramus, William, Puritan S
Reed, Phillip, Bridgeville S
Reinsel, Patricia, Oil City S
Ritchey, Deanna, Franklin E
Rogers, Judith, Brackway S
Rango, Shirley, Farrell E
Rossey, Thomas, Corsica S
Rassiter, William, Petrolia L
Rouse, Lee, Pittsburgh S
Rupert, Elizabeth, Oil City E
Sabotini, Albert, Russelltan S
Sarka, Betty, New Castle E
Sayers, James, Clarion S
Scalise, Charles, Turtle Creek S
Schimp, Mary, Clarion S
Schapp, Joseph, Trafford E
Schwab, Richard, Oil City S
Scott, Joanne, Pittsfield S
Shonkel, Charles, Templeton S
Show, Betty, McKees Rocks L
Sherman, Wesley, Sligo S
Sherrieb, Carale, Tarentum E
Shultz, Daris, Turtle Creek E
Sios, John, Pittsburgh S
Simpson, Howard
Slattery, Helen, DuBois E
Slaughaupt, Jahn, Clarion S
Slavick, Deanne, Pittsburgh
Smathers, Kay, Clarion E
Smith, Gory, Mt. Jewett S
Smith, Harry
Smith, Karlene, Ridgway L
Smajice, William, Canemaugh S
Smrekar, Roy, Mt. Jewett S
Smutka, William, Windber S
Snyder, Mory Grace, Snyderburg S
Somerville, Barbara, Strattanville S
Storceski, Bernard
Stewart, Larry
Strain, Herbert, Valencia S
Summerville, Richard, Knax S
Swanson, Nancy, Duquesne E
Szul, Eugene, Ford City S
Tait, Nancy, Mercer L
Temple, William, New Castle L
Terpok, Paul, Grassflat S
Thickey, George, Torentum E
Thomos, Nancy, Grompian E
Tomson, Katheryne, Mercer L
Truman, William, Kane S
Uzelac, Bernard, Conemaugh S
Van Winkle, Alan
Verlata, Geargia, Butler L
Volansky, Joseph, Butler S
Vuic, Melvin, Trafford E
Walls, Lucille, New Bethlehem L
Weidner, Ray, Clarion S
Weisbaker, Shoron, New Castle E
Welker, Bernice, Distant L
Wherry, Ruth, Pittsburgh E
Whitaker, Ethel, Reynoldsville E
White, Marjorie, Brookville S
Whiting, Walter, New Bethlehem S
Wilcax, Virginia, Warren E
Williams, Kenneth, Warren E
Williams, Marianne, Titusville L
Yabp, Dean, New Kensington E
Yaugh, James, East Brady E
Yaung, Glenn, West Sunbury S
Zdanawski, Adelia, Arnald L

The editors and staff of the 1957 Sequelle would like to take this opportunity to thank the faculty and student body for their cooperation and assistance throughout the year. A special thank you goes to our sponsors Mr. Kuhner and Dr. Moody for their assistance and direction. We also appreciate the cooperation and helpful suggestions given us by our photographer, engraver, and printer.

PHOTOGRAPHER

CARL AND DON STUDIO

Clarion, Pa.

ENGRAVER

ZIMMERMAN ENGRAVING COMPANY

Sykesville, Pa.

PRINTER

KURTZ BROS.

Clearfield, Pa.

CLARION UNIVERSITY OF PENNSYLVANIA



3 9363 00386 9416

Spec. Col.
qLD
1017 Sequelle
.C88
1957

Spec. Col.
qLD
1017
.C88
1957

