

Spec. Col.
qL D
1017
.C88
1960
c.2



SEQUELLE

'60

LIBRARY

CLARION STATE COLLEGE
CLARION, PA.



Carlson Library

Digitized by the Internet Archive
in 2010 with funding from
Lyrasis Members and Sloan Foundation

<http://www.archive.org/details/sequelle1960clar>

Clarion State College

Presents

THE
SEQUELLE

For

1960





Administration

Dr. Paul G. Chandler



TO THE SENIOR CLASS OF 1960—

In the four years you have been at Clarion you have witnessed one of the great educational revolutions of history. This revolution is due to the population explosion that started in America in 1940 as a result of war influences.

Colleges have grown and Clarion in particular has grown from a small school to a large one. Scholastic standards have been raised. You have seen many and extensive physical improvements.

You will soon be its alumni (ae). You should be proud of your Alma Mater and the College will be proud of you.

PAUL G. CHANDLER



Dean James Moore
Dean of Instruction



Mr. Walter Hart
Director of Admissions
Miss Lottie Wingard
Registrar



Dr. James C. King
Dean of Men

Miss Grace Pryor
Dean of Women



PHYSICAL EDUCATION DEPARTMENT

Mr. Frank Lignelli, Mr. Ernest Johnson,
Mrs. Betty Simpson, Mr. Waldo Tippin,
Head

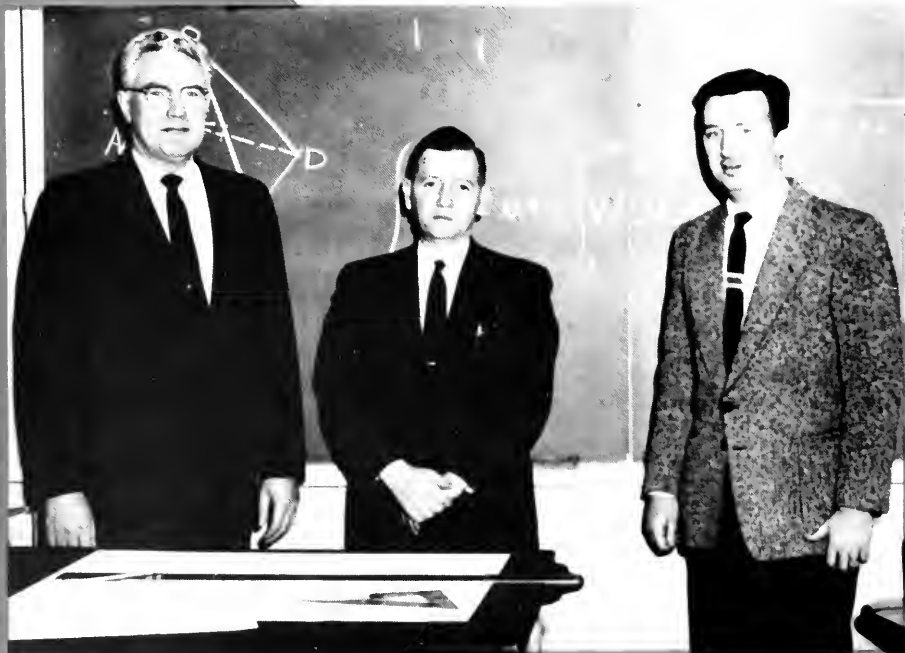

MATHEMATICS DEPARTMENT

Mr. Thomas Carnahan

Dr. George Lewis, Head

Mr. Harry Dennis



ART DEPARTMENT

Mr. Joseph Spence, Head
Mr. Charles Pearce



MUSIC DEPARTMENT

Mr. William McDonald

Mr. William McDonald

Mr. Walter Hall H. H.



BIOLOGICAL SCIENCE DEPARTMENT

Mr. Charles Shantz, Head, Dr. Bruce Dinsmore, Dr. George Bick
 Dr. Jerald Bernstein, Dr. Katherine Yaw, Dr. Donald Predmore

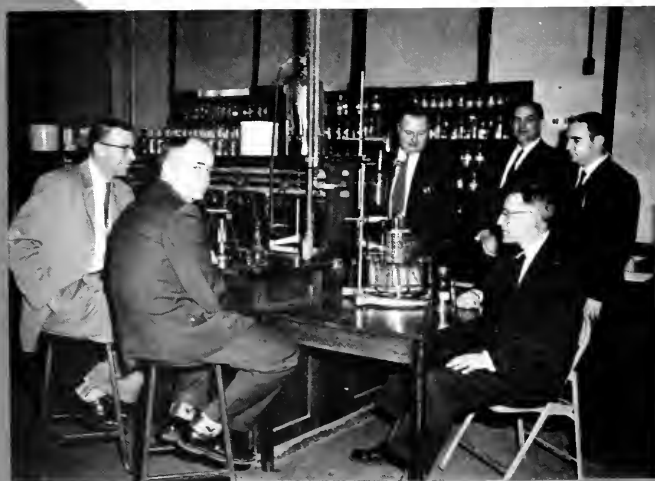

PHYSICAL SCIENCE DEPARTMENT

Counter-clockwise: Mr. James Shafestall Mr. Jack Roodman Dr. Donald Peirce
 Mr. Clifford Keth, Dr. Paul Shank Mr. Glen Ober



SOCIAL STUDIES DEPARTMENT

Dr. Bert Anson, Chairman, Mr. Frank Campbell, Mrs. Martha Riley, Dr. James King,
Dr. Helen Knuth, Dr. Samuel Wilhelm, Mr. Waldo Tippin, Mr. Charles Robbe



GEOGRAPHY DEPARTMENT

Mr. Clarence Kuhner, Head
Mr. Paul Lovingood
Mrs. Murtha Riley



LIBRARY SCIENCE DEPARTMENT

Mrs. Eleanor Moore, Mr. Charles Flack, Head, Miss Martha Stewart.



LIBRARY STAFF

Miss Rena Carlson, Head, Mrs. Eleanor Moore, Miss Nancy McKee, Miss Martha Stewart.



SPEECH DEPARTMENT

Mr. Bob Copeland, Dr. Elbert Moses, Head, Mr. Henry Giskin



ENGLISH DEPARTMENT

Mr. Carl Caldwell, Mr. William Karl, Dr. Lester Moody, Mr. John Mellan, Dr. Hugh Park, Dr. Dana Still, Head



EDUCATION DEPARTMENT

Seated Mrs. Edytha Crawford, Mrs. Pauline Wiberg, Miss Helen Becker, Miss Delores Johnson, Miss Mildred Gamble. Standing Dr. A. E. Bennett, Dr. Lawrence Penny, Dr. Robert Small, Mr. Richard Skinner, Dr. Franklin Fitch, Dr. Donald Fredmore, Mr. Waldo Tippin.



DEAN'S STAFF

Mrs. Cecil Hart, Miss Shirley Henry, Mrs. Joan Murray, Mrs. Phyllis Elder.



BUSINESS STAFF

Clackwise - Mr. Carl Callen, Bursar, Miss Olivia Staub, Miss Margaret Hultquist, Miss Donna Smail, Miss Beverly Lehman, Mrs. Veronica Bernard, Mrs. Galdie Seitz, Mr. Forrest Park, Miss Dorothy Nulph, Miss Ruth Bell, Mrs. Virginia Walbert.





Seniors

Senior Class



Max Narby

Melvin Vuic

Pat Murray

Peter Molinaro

Officers

President
Vice-President
Secretary
Treasurer

Peter Molinaro
Melvin Vuic
Patricia Murray
Max Narby

Looking back at our four short years at Clarion State College, we hesitate before making our final farewell. We fondly recall the various activities and experiences that are so important in the life of a college student: dormitory life, athletic contests, gala dances, fraternity and sorority events, student teaching days, the Student Union and our assiduous studies.

We are grateful for the capable assistance of Dr. Dana Still, our class advisor who has guided us through the intricate mazes of college life. We also extend our thanks to the class officers who faithfully served us during our college years.

Congratulations are in store for Korlene Smith who was elected Queen of the Homecoming and to her charming attendants from our class, Mary Lee Stewart and Doris Calhoun.

The Valentine's Dance and Twirp Week were the big events of our senior year. With Baccalaureate and Commencement, we saw our days at Clarion State College come to an end.

Yes, we look back on our college experiences with pleasure and sorrow for that which is past, and with a slight uncertainty, we look to the future and the hope and promise it has to offer.



Gloria Allen
Elementary, Spanish

Mercedes Bastide
English, Speech

Joseph Bayhurst
Elementary

Elenor Beacom
Elementary



Alice Kay Bickel
Library Science, English

Elizabeth Borden
Elementary

Ronald Botz
Social Studies, Geography

Michael Braddock
Social Studies, Geography

Doris Calhoun
Elementary

Emily Calloway
Elementary



Thomas Colkins
Mathematics, Physical Science

Linda Canterna
Elementary

Lawrence Carson
Elementary

George Cindrich
Social Studies, English



Adele Cipollone
Elementary

Judith Clark
Library Science, English

Marjorie Clawson
Elementary

Donald Clever
Mathematics, Physical Science

Normo Caltan
Elementary

Wayne Costa
Biological Science, Chemistry





Gertrude Cunningham
Elementary

Ronald Danielson
Geography, Social Studies

Roger Daum
Biological Science, Chemistry

Roland Davis
Speech, History



Vera De Blander
Elementary

Jean Decker
General Science

Janet Decker
Biological Science, Chemistry

Daniel Depp
Biological Science

Linda Dillman
Elementary

Nicholas Di Nunzio
Social Studies, English

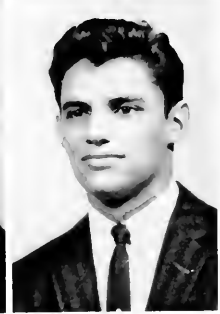
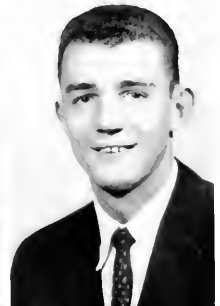

Cordelia Dauds
Elementary

John Daverspike
Mathematics, Physical Science

Thelma Dubick
English

James Dunn
Social Studies, Speech

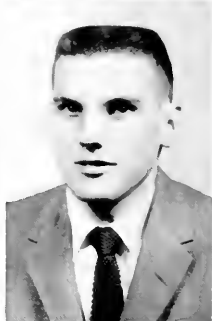

Nancy Clark Eaker
Secondary

Paul Enoch
Social Studies, Geography

Margaret Farkas
Library Science

Larry Galbreath
Mathematics, Physical Science

Sally Gazda
Mathematics, Physical Science

James Gardon
Social Studies, English



Helen Grudowski
Biological Science, Spanish

Mrs. Green
Secondary

Diana Hemstreet
Library Science, Social Studies

Avonell Henry
Elementary



Irvin Henry
Mathematics, Physical Science

Marvin Henry
Mathematics, Physical Science

Nancy Johnson
Library Science, English

Frances Johnson
Library Science, English

Doris Anderson Keth
Elementary

James Kifer
Biological Science



Michael Knosky
Biological Science, Mathematics

James Kockler
Secondary

John Kohan
Biological Science

Poul Laing
Mathematics

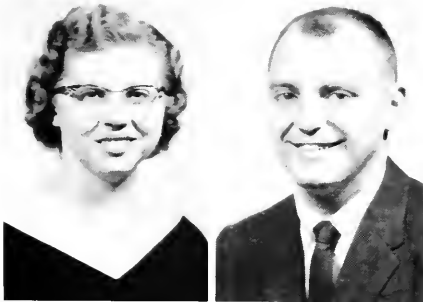
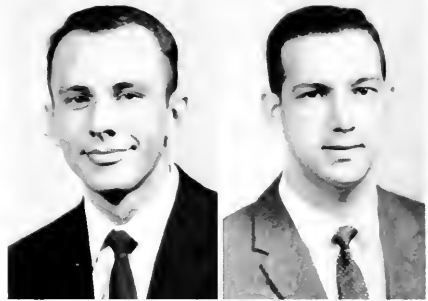

Betty Larimer
Library Science, Social Studies, English

James Laughren
Mathematics, Physical Science

Herbert Laughman
Social Studies, English

Kenneth Linn
General Science, History, Mathematics

James Little
Chemistry, Biological Science



Caroline Livermore
Geography, Social Studies

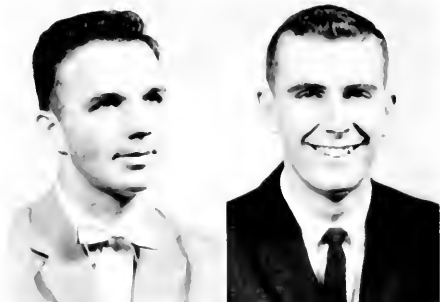

Miles Latt
Secondary

John Lawman
Elementary

Harold Lucas
Secondary

Edward Lucas
English



Theodore MacDonald
Social Studies

Richard Magee
Mathematics

James Matlak
Social Studies

Doyle Maurhoff
Elementary

Joseph McClosky
Secondary

Norman McCoy
English, Social Studies, Safety Education



Thomas McElhatten
Secondary

George McFarland
Social Studies, Geography

Caroline McKinney
Elementary

Carol McNeil
English, Speech

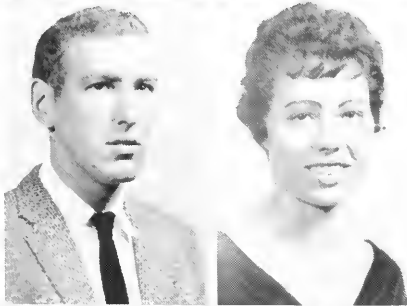
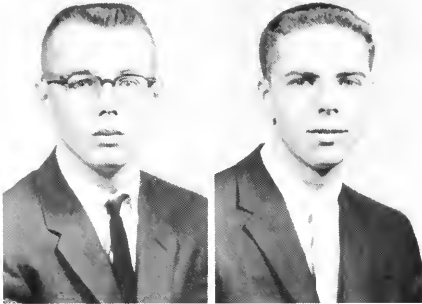
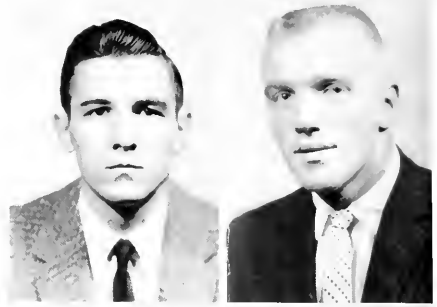

John McNeil
Secondary

Wade Myer
Speech, English

Keth Miller
Biological Science

Helen Minich
Elementary

Peter Malinaro
Elementary

Donald Moore
Biological Science, Physical Science





James Moore
Secondary

Patricia Murray
Secondary

Robert Myers
Secondary

Maxwell Narby
Secondary



Carol Nason
Secondary

James Nelson
Secondary

Joonne Nalsheim
Elementary

Frederick Olson
Secondary

Judith Pfeifer
Library Science

Richard Platt
Secondary



Veronica Polak
Elementary

Mary Lou Raybuck
Secondary

Ronald Reckart
Secondary

Judy Rodgers
Elementary

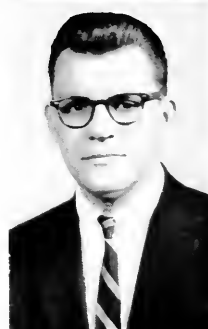

Thomas Rossey
Elementary

William Rossiter
Library Science

Harriet Rothrock
Secondary

Lee Rouse
Secondary

Donald Rybar
Secondary

Albert Sabatini
Secondary





Elizabeth Sarko
Elementary

Mary Schimp
Secondary

John Sias
Secondary

Donald Shilliday
Secondary



Helen Slattery
Elementary

Ray Smerker
Secondary

Donald Smith
Secondary

Gary Smith
Secondary

Karlene Smith
Library Science

William Smutko
Secondary



Mary Lee Stewart
Elementary

Nancy Swanson
Elementary

Eugene Szul
Secondary

Paul Terpak
Secondary



George F. Thickey
Elementary

Nancy Thomas
Elementary

William Truman
Secondary

Bernord Uzelac
Secondary

Arthur Van Nart
Secondary

Georgia Verlato
Library Science





Melvin Vuac
Elementary

Twila Walters
Elementary

Victor Weidner
Secondary

Sherry Weisbaker
Elementary



Bernice Welker
Elementary

Nancy Wertz
Elementary

Francis Whalen
Secondary

Ruth Wherry
Elementary

Ethel Whitaker
Elementary

Marjorie White
Secondary





Esther C. Schultz
Secondary



William Wesner
Secondary



Judith Pfeifer
Library Science

Service Groups



Donald Kline, Melvin Bowser, Mabelle McElravy, John Gandolfi, Dorothy McMillen, Mr. Harris (Ass't Mgr.), Irene Fike, Myrtle Patton, Rosie Slagle, Elsie Vasner, Bernice Yates, Lenora Monrean, Grace McElravy, Mr. Weaver, Manager.

Service Groups



Mary Piccardi
Agnes Schierberl
Ardis Rankin



Alda Becky Zacherl
Iona Batzer



Zula Pawell
Lydea Wynkoop

Service Groups

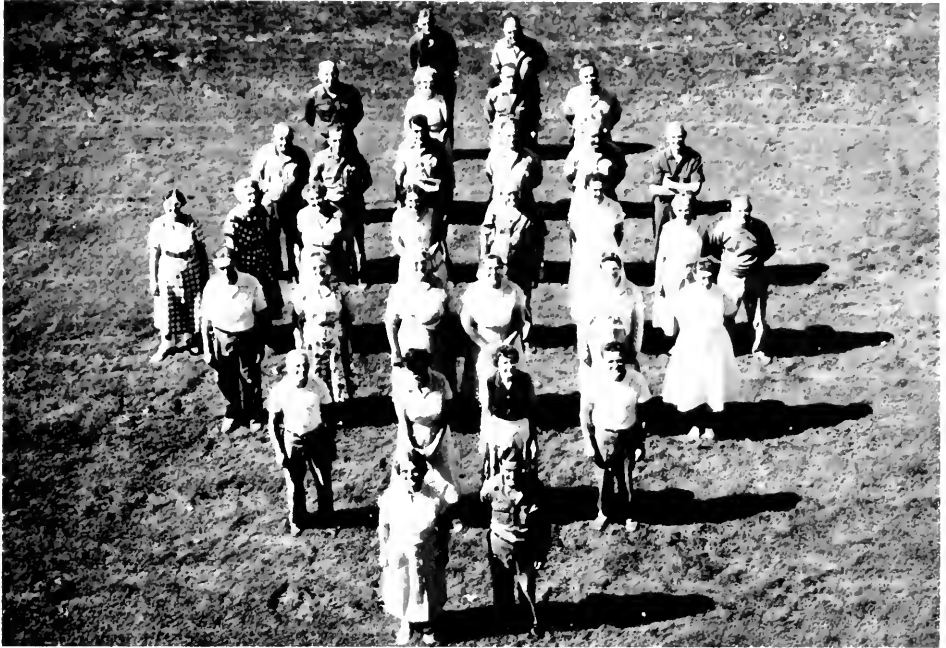

MAINTENANCE STAFF

1st Row: Mrs. Eliza Doverspike, Mr. Bernard McEntire. 2nd Row: Robert Reddinger, Mrs. Hazel McHenry, Mrs. Carl Williams, Arnold Goudalf. 3rd Row: Bernard Kribble, Mary Myers, Bernice Fax, Carrie Staff-stall, Grace McKee, Mrs. Lee Sandrack. 4th Row: Mrs. James Sako, Mrs. George Laughlin, Mrs. A. Lewis, Mrs. B. Farmer, Guy McCall, Mrs. Virginia Niedrrita, Sue Davis, Raland Cyphert. 5th Row: Ar. Yeany, Lee Sandrack, Howard McDonald, Carlton Murry, George Myers, Cecil McKee. 6th Row: John Thomas, Mrs. Sam Showers, Lorry Bish, Sy Posquorette. 7th Row: John Stagu, Ernest Douglas.





Underclassmen

Junior Class



Pete Parry

Chris D'Ascenza

Jim Hunter

Officers

President

Vice-President

Secretary

Social Representative

Jon Walter

Pete Parry

Chris D'Ascenza

Jim Hunter

The Juniors began the active year when sixteen of the class returned for the Leadership Workshop. We remained active throughout the year as we used our influence in freshman week and the Frosh Customs Committee. We sponsored the Christmas Dance with its very modern decorations, and we collaborated with the Senior Class for the Spring Dance.

We were honored to have Miss Hannah Evans and Miss Marge McLaughlin as our Homecoming representatives. Bobbi Berlinski and Linnie Low Steiner were Sigma Tau Gamma's White Rose Queens. We were also pleased to have four of our class members in the first Winter Carnival Court—Joyce Andre, Hannah Evans, Linda Long, and Helen Mindek.

The class was fortunate in having two of its members, Jack King and Jim Hunter, chosen by the American Field Service to act as chaperones on the services' continental tour for foreign exchange students.

We are thoughtfully looking forward to as pleasant a Senior year as the past year has been for the Junior Class.

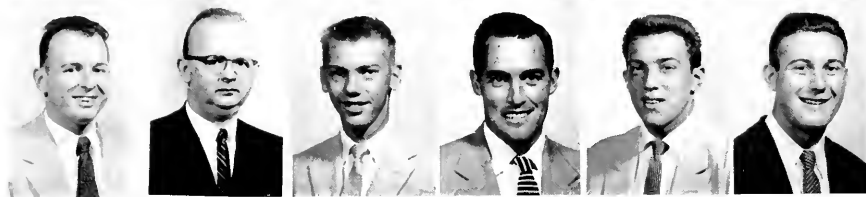
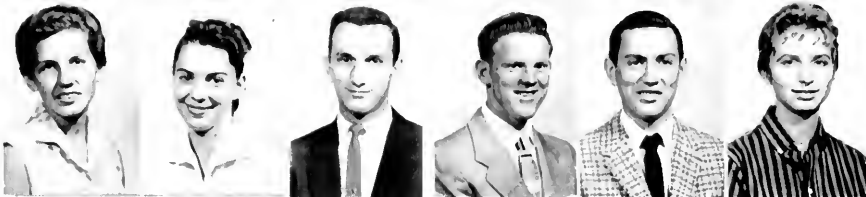

Joyce
Andre

Anthony
Argina

Turzah
Atwell

Steve
Babish

Betty
Bach

George
Baka

Rita
Baker

Mariella
Barnes

Albert
Barone

Raymond
Barrett

William
Beightal

Roberto
Berlinski

Jack
Bertani

Christine
Besson

Jack
Blaine

Robert
Bayer

Janet
Budday

Russel
Buhite

Danold
Burkett

Edward
Burns

Richard
Best

Herbert
Burns

Jack
Camerate

Joseph
Capizzi

Dalores
Carlson

William
Carlson

John
Carley

Virginia
Claypaale

William
Colegrave

Taylor
Cotton

Frances
Crowe

Richard
Crum

Christine
D'Ascenza

William
Day

Richard
DeLang

James
DeMarte

Joseph
DeMorte

Frederick
Dembaskey

James
Damen

Janet
Douglas

Constance
Dubar

Patricia
Dunmire

Robert
Eddinger

Charles
Endlich

Richard
Engle

Caral
Englebach

Daniel
Estadt

Marion
Estadt

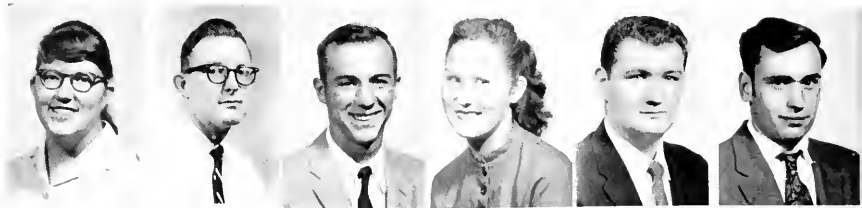

Hannah
Evons

Robert
Everhart

Mary Jo
Eyeth

Charles
Finnegan

Anthony
Fallera

Karl
Florie

Marian
Ford

Nancy
Foust

Wayne
Friedhoff

Patricia
French

Claire
Fuller

Donald
Gaiser

Jon
Gardner

Anthony
Gates

Donald
Grady

Janet
Groyson

Fae
Gretler

Alfred
Harris

Ray
Harvey

Carol
Haubrich

Mary
Hay

Barbara
Heilman

James
Henderson

Ronald
Henry



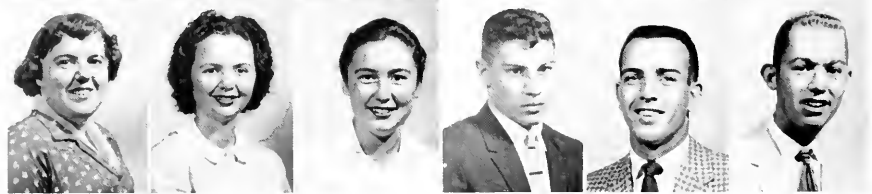

Rhado
Hickman

Julia
Heil

Rita
Hilty

Kenneth
Himes

Richard
Hahn

Karen
Hosock

Nancy
James

Chester
Johnson

Joyce
Johnson

Janet
Karr

Ralph
Kemmer

Nancy
Ketner

Jack
King

Chuck
Klingensmith

Carol
Knapp

Faith
Kohler

Steve
Kurcis

Dorothy
Lewis

Margaret
Lewis

Sylvia
Lind

Linda
Long

Jack
McCabe

Jack
McCash

Norman
McCoy

Robert
McElroy

Thomas
McElhatten

Agnes
McLaughlin

David
McLaughlin

Ronald
McMaster

James
Matlack

Vivian
McNutt

Donald
Means

Helen
Mindek

Patricia
Mitchell

Carol
Moore

Dorothy
Moreland

Gary
Murland

Robert
Muse

John
Naylor

Robert
Nichol

William
Nicholson

Ann
Nolf

Paul
Palmer

Robert
Pearson

Georgianno
Perry

LuVonne
Pierre

James
Plitt

Henry
Polosko





Angela
Queria

Joseph
Racioppi

Judith
Randall

Catherine
Richardson

Nancy
Rogers

Arthur
Sandy

Cluey
Sandy

Janice
Sarcinelli

Paul
Schuster

Albert
Sebring

Eugene
Sheffer

Jahn
Shropshire

Ethel
Sieber

Phyllis
Siegel

Nancimay
Silia

Jahn
Smith

Barbara
Snyder

Mary Grace
Snyder

William
Snyder

Leland
Stahlman

Robert
Stahlman

George
Steltzer

Marjarie
Stewart

Sharon
Stewart

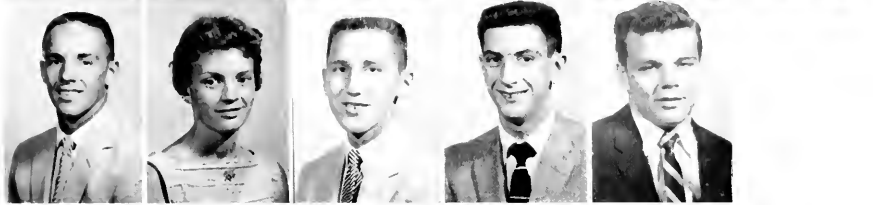

Linnie Lou Steiner

John Summerville

Max Summerville

Nancy Swape

Blaine Todd

Daniel Topolski

Gildo Torchia

Ronald Vespa

Hilary Vida

Robert Volansky

Jon Walter

George Wike

James Williams

Gloria Wilson

William Yanek

Benjamin Zoppa

David Zilcosky



Phoebe Etzel

Judy Förringer

Officers

President	Scott Logan
Vice-President	Nick Borrelli
Secretary	Judy Förringer
Treasurer	Phoebe Etzel
Social Representative	Carol Boris

Sophomore Class

The Sophomore Class accomplished many things during the school year. The highlight of our activities was the decorating of the Homecoming Dance in cooperation with the Freshmen.

Carol Boris and Phoebe Etzel represented the class as Homecoming Attendants; Sue Dunselman was the Red Rose Queen of the Delta Kappa Fraternity; and Judy Popielski was Queen of the Alpha Gamma Phi Fraternity.

All in all, our class enjoyed a wonderful year on the Clarion campus, and we are eagerly looking forward to September when we reach the next rung toward graduation as Juniors.



Jerry Adams
James Borrett
Elinor Bickel
Corole Boris
Esther Buhite
John Cliff

Scipione Alcibiade
Duane Bashline
Beth Bishop
Nick Barrelli
William Buhite
James Coffman

Linda Anchors
Janet Baynham
James Bishop
James Bosin
Raymond Bukosky
John Colpo

Gary Anderson
Charles Belovic
William Blase
Daniel Bowser
Ralph Burton
Samuel Condeluci

James Ashbaugh
Joseph Bernardo
Larry Bobbert
Marilyn Brond
Roger Corl
Dorothy Connor

Martha August
Carol Berberich
Carol Boddarf
Susan Brougham
Paul Chantry
Phyllis Corbett

Harold Baker
Donna Berty
Earl Baley
Maryann Buczek
Judy Collenburg
Velma Copenhover

Veronica Barile
Frank Bianca
William Bono
Helen Budzinski
Emilio Cipollone
George Cottrell



Rodger
Cawon

Frank
Cax

Mory
Crate

Edward
Crovener

Anthony
Crenmarki

Robert
Currie

Patricia
Cyphert

Paula
Donnels

Grant
Doum

George
Denorda

Donna
Deveney

Donald
Dinenny

Donna
Dittman

Thomas
Eshelmon

Phaebé
Etel

Judy
Farringer

Joe
Fartier

John
France

Art
Franks

Judy
Freeburg

Maurice
Friedlund

Dennis
Goiser

Daris
Glenn

William
Goochee

Barboro
Garr

Jeanette
Graham

Richard
Greco

Leroy
Grosch

Shirley
Guido

Harald
Guthrie

Mary Ellen
Hamrack

Barboro
Horchuck

Robert
Harause

Houghtling

Barbara
Heller

Rochel
Henry

Janet
Hopkins

Richard
Hosey

Donald
Hurley

Mildred
Cliff

Edward
Itell

Stephanie
Jellison

Eugene
Kanaan

James
Kane

Avis
Kemmer

Joanne
Kenemuth

Linda
Kerr

Scott
Kifer



Richard
Kilgore
Nancy
Lichko
John
Magora
Elva
Mathias
Phyllis
McGary
Edward
Michel

Thomas
King
Judy
Liebrum
John
Manga
Paul
Mathias
Ellen
McLaine
MaryJane
Miller

Darrell
Knapfel
John
Lingenfelder
Judith
Marnic
John
Maus
James
McLaughlin
Sarah
Miller

Susan
Kunselman
Virginia
Linnan
Vero
Marshall
Stanley
McCleary
Thomas
McMonigle
Barry
Mohny

Martha
Lauffern
Scott
Logan
Coral
Martin
Erma
McCaal
Thomas
McNamara
William
Morrow

Gloria
Lee
Jack
Loya
Jay
Master
Martha
McCullough
Sally
McNeil
Richard
Mortimer

Suellen
Lehner
Nael
Lucas
Sanja
Master
Genevieve
McDonald
Farrest
McQuown
Bruce
Murphy

Joyce
Lewis
Patricia
Ludwiczak
James
Matalik
Larry
McElvain
Sandra
Melick
Thomas
Murray



Dallas Myers	Walter Myers	Thomas Nega	Cecelia Noca	Charles Noonan	Shirley Nordahl	James O'Brien	Howard O'Neil
Kay Ordiway	Ellery Panaia	Francis Parks	Roger Weckerly	Allen Pence	Stephen Petrick	Robert Pampe	Judith Papielski
Mary Lee Parter	Dennis Prisser	Philip Preston	Duane Pitchard	Olga Purich	Ralph Ralph	Frances Raneri	William Roy
Jean Reed	Patricia Reed	Richard Reib	Edna Mae Rickenbach	Donald Roberts	Frank Rocca	Jean Rock	Richard Rogers
Ruth Rossey	John Sakson	Carole Schaeffer	Judith Schimp	Larry Schrecongost	Roger Schrecongost	David Selway	Frank Shaffer
Richard Shoffer	Sally Shoner	James Shelly	Byron Shields	Clyde Shirey	Fred Shaemaker	Robert Shoup	Larry Schrecongost



Ronald Shumaker

Gloria Skelly

David Skinner

Gilbert Sloan

John Smith

Karen Smith

Leana Smith

William Smoker

Judy Snyder

Robert Somers

Janet Spencer

Ronald Stewart

Carol Strickland

Henry Sullivan

Raymond Supak

William Sutliff

Ruth Swartzfager

Maxine Szafran

William Ray

Barbara Terrill

Tadd Thompson

Gloria Tarchia

Larry Tash

Esther Toy

Janet Trill

Cathianne Truby

William Tubbs

Carol Turney

Lareen Uhrine

Marilyn Waddell

Leonard Walkowiak

Judith Walton

Ruth Waters

Roger Weckerly

Nala Weed

Daniel Weikal

Margaret Wellman

Timothy Welty

William Whalen

Heidi Wiant

Ernest Widmar

James Wingate

Robert Winters

Paul Wise

Keith Yaunt



Joe Cangey, Tony Szymkowiak, Doc Minarcin, Ben Buchanan

Freshman Class

Officers

President	Joe Cangey
Vice-President	Ben Buchanan
Secretary	Joanne Smail
Treasurer	Tony Szymkowiak
Social Representative	Annabella Minarcin

The Freshman Class is very proud of its successful first year at Clarion. We have enjoyed many good times together and have had many valuable experiences on the campus. The combination of what we have learned in class and in extra-curricular activities will someday bring many pleasant memories as we look back on the years spent in college.

Among the activities which the class sponsored are: the Homecoming Dance in co-operation with the Sophomores; the Mardi Gras in February; and other minor events.

We are certainly proud to have been Freshmen and will be prouder still to return in September as Sophomores.



Elaine Aaran	Rosemary Aaran	Jackie Adams	Andrew Adamchick	David Adelman	Emily Aftan	Nancy Alter	Donald Altman
William Anderson	Robert Arduing	Charles Arnold	Albert Aston	Faith Baker	Linda Baker	Barbara Barnes	Judith Barr
Carol Bastkowski	James Baughman	Lois Bean	Helen Bean	Garnet Beck	John Beck	James Becker	Donald Beckman
Richard Beckman	Edward Bednarczyk	Carl Begoyich	Esther Behrens	Jahn Bengel	Gerald Bennett	Charlene Benninghoff	Paula Berckmiller
Howard Beveridge	Janet Bish	Jon Blake	Robert Blake	Leana Babin	Betty Bobaige	Doris Boddart	James Bohrer
David Bonsall	James Boor	Joyce Borland	Alice Brenneman	Harold Brothers	Jeanette Brothers	Carol Brawn	Vincent Brucemi



David Brunner	Ben Buchanan	George Bucchner	Frank Buffington	Dorothy Burger	Dean Burkett	John Burns	Keith Burns
Roy Buterbaugh	Tainette Buzzato	Harry Callen	Linda Carnahan	Robert Case	Helen Cathers	Susan Caughey	Kathleen Caylor
Sandra Chapman	Lee Chew	Richard Chubon	Pearl Clutter	Thoman Coffman	Dick Colwell	Neyo Copeland	Ja Anne Connors
Kathleen Cravner	Wayne Crasby	Sarah Crawell	Lucy Curcia	Luis Cvetnie	Kenneth Cyphert	James Dailey	Shirley Dougherty
Barbara Davis	Mary Lou Day	Mory Ann De Carbo	William Dechant	Joseph De Felice	Patrick De Marte	Thomas Dessy	Douglas Dickey
James Distefano	Larraine Donate	Patricia Dorr	Janice Darricott	Robert Doverspike	Beverly Doyle	Gary Dreihoup	Stanley Dragovich



Jerry Draxen	Henry Edger	William Edher	Gloria Ellberg	Judy Ellwinger	Lloyd Elza	Jacquelyn Fohler	Wilda Faison
Haward Ferguson	Lanny Fields	Carol Fiscus	Robert Fiscus	Robert Fitzsimmons	Catherine Flanigan	Elizabeth Fleming	John Fleming
Marilyn Fallette	Jahn Franklin	Beverly French	James Fryer	Gary Fultan	Mary Fultz	Jack Furlang	Kathleen Fye
Diane Gallagher	Ronald Gardner	Joseph Goyetty	Ann Gearhart	James Geidel	Barbara Gerard	Jeanne Gibbons	Claudia Gibson
Patricia Ghaz	Euhlan Goans	Edward Galla	Robert Gardan	Francis Grady	Darathy Gray	Barie Greenlee	Jeanette Grasser
Margaret Grunick	Ramaine Gwilliam	James Hach	Mary Hageman	Joyce Halley	William Hallman	Danald Hanby	Richard Harman



Faye Harrison	Sylvia Hart	Joseph Hartle	Larry Hazlett	Maureen Healy	Stephen Heidenry	Margaret Heinick	Caral Helsel
Rodger Henneke	William Heyman	Jahn Himes	Martin Hoffman	Walter Hoffman	Caral Halbert	Raymond Hamala	Gene Haugh
George Howard	Lavis Hribik	William Hritz	Darathy Hubauer	Jahn Hughes	Gary Hunter	James Hutchisan	William Hymes
Richard Inglese	Kenneth Inglese	Mary Ivaine	Barbara Jennings	Eleanor Johns	Bonnie Johnson	Nancy Johnson	Synthia Johnson
Theadore Johnson	Janet Johnston	Arlene Johnston	Carl Jasefaski	Susanna Karg	Gerald Kamer	Gerald Karpinski	Thaddeus Keelas
Robert Keller	Jacob Kelly	Edward Killian	Karen Kenemuth	Betty Kiser	Barbara Kisia	Glaria Klingensmith	Dennis Klinzing



James
Klabucar

William
Koerber

Mary
Kahan

Jacob
Koshebo

Mary Ann
Kovoly

Carole
Kress

Carinne
Kress

Borboro
Krah

Dennis
Kukulski

Theadore
Kurtzhals

Vincent
Lawrence

Larry
Larraw

Thomas
Laird

Rase Mary
Lamanella

Roy
Lash

Richard
Laughlin

William
Leckman

Jean
Leids

Judith
Levendusky

Robert
Licky

Paul
Lieberum

James
Limanoff

Carole
Lobby

Susan
Laeffler

Lais
Lafink

Janet
Lang

Carolyn
Laaney

Paul
Laveless

Garnet
Lunn

James
Luther

Robert
Lynch

Sandra
Lysek

Paul
Morie

Caral
Martz

Albert
Matthews

Dennis
Mowhinney

James
Mazza

Samuel
Mazzatto

Danold
McCoy

Lais
McCracken

William
McCray

Leonord
McElhase

Diane
McElroth

William
McFarland

Jesse
McKee

William
McKinley

Dennis
McNally

Carl
McMonomy



Rager Means	William Melfi	William Mesol	Danna Meyer	Danna Mick	Kenneth Mile	David Miller	Harald Miller
Jayne Miller	Nina Miller	William Milliron	Annabelle Minarcin	Margaret Mindek	Clifford Minnick	Frank Mitala	Richard Mogue
Lucille Monaca	William Mango	Patricia Moore	Joanne Marelli	Barbara Margan	William Margan	Maxine Mari	Richard Mullins
Mortha Murphy	Nick Nassick	Sue Neff	Clair Nelson	Monrae Nelson	Constance Nicely	Jo Ann Nicholas	Antoinetta Niro
Robert Nitzel	Vivian Noggle	Richard Navack	Glaria Nutbrown	Ann Obenrader	Gary Ochs	Theodore Ochs	Kathleen O'Conner
Carol Ogg	Barbara Okopal	Gory Painter	Jack Park	Mansel Parks	Vincent Pellegrini	Sandy Penska	Richard Pesker



Michael
Petrunk

Shirley
Pyle

Jahn
Repko

Rebella
Ryberg

Dixie Lee
Seabright

Rosemary
Siegel

Carol
Phillips

Michael
Raich

Dionne
Rich

John
Rydeski

Barbara
Sell

Alfred
Silk

John
Podalak

Clifford
Romsey

Mary Ann
Richards

John
Sarka

Carol
Semmens

David
Simmons

Adolph
Pali

Mary Ann
Rasefski

Janet
Rishel

June
Say

Robert
Seybert

Nancy
Skillsky

Richard
Pollera

William
Raught

Dan
Rosen

Mary Jane
Schall

Janis
Shaffer

Coral
Slogle

Patrick
Palling

Judith
Rearick

Ja Ann
Ruehl

Mary
Schettler

Kenneth
Shaw

Carol
Slottery

Robert
Path

Harry
Reed

Gary
Rudolph

Carol
Schmitt

Neil
Shively

Stanley
Slara

John
Powell

Judith
Reese

Maxine
Rudy

Janet
Schrecengost

Paul
Siegel

Ja Ann
Smail



Phil Smalley

Ronald Smetanick

Ronald Smith

Walter Smith

John Smaker

Thomas Smythe

Vivian Sneringer

Charles Snell

Kenneth Snyder

Richard Salor

Frank Salamon

Thomas Sonoski

Edward Stevens

Dale Stitt

Ja Anne Stratiff

Merle Steichele

Faye Stull

Judy Suttan

William Swaile

Hazel Swanson

Judith Swatsworth

Val Swierczewski

Jerry Switzer

Anthony Szymkowiak

Jozeph Szymkowiak

Lorraine Tate

Melvin Tekely

Carol Templeton

Douglas Terry

Edward Tesla

Barbara Thompson

Alice Tomer

Marian Truffa

Paul Tutmaker

Sue Uptan

Jan Vandressar

Nancy Vassey

Paul Vayten

Dennis Waldarf

Walter Donaldson

Susan Warden

Janice Watson

Patrick Wayland

Joan Wayne

Danna Wenner

Eileen Werner

Alice Whittan

Mabel Wible

Geraldine
Wilcox

William
Zema



Judith
Wilson



Charles
Zeebe



Mary Lou
Wingord



Dick
Wessinger



Gary
Woodward



Patrick
Wright



Robert
Yajko

Peggy
Yale







Organizations



1st Row: Alice Bickel, Janet Decker, Judy Forringer. 2nd Row: Lee Shields, Pat Dunmire.

The Student Senate

Officers

President
Vice-President
Secretary

J. A. MacDonald
Janet Decker
Patricia Dunmire

The Student Senate is comprised of twelve elected members who meet regularly with Dr. Chandler to budget the college activity fund in the best interest of the student body. All clubs, social, and athletic functions on the campus, are sponsored, for the most part, by the appropriations of this organization. A major accomplishment of this year's senate was the addition of intercollegiate wrestling to the athletic program.



1st Row: Gloria Allen, Carol Nason, Pat Murray. 2nd Row: Adele Cipollone, Mary Lee Stewart, Sally Gazdo, Nancy Johnson.

Who's Who

Twenty-one of this year's seniors were selected to represent Clarion in the 1959-1960 publication of **Who's Who Among Students in American Colleges and Universities**. Those selected were Gloria Allen, Adele Cipollone, Norma Colton, Wayne Costa, Roger Daum, Hardee Drayer, Sally Gazdo, Irvin Henry, Marvin Henry, Nancy Johnson, James Kockler, Harry Lash, Robert McElravy, Patricia Murray, Carol Nason, Frederick Olan, Mary Lee Stewart, Katheryne Tomson, Arthur Van North, Georgio Verlotto, and Nancy Wertz.

This honor is delegated to those students who rank among the upper two per cent of the college and university students in the United States. Nomination to this organization implies the student's leadership and participation in academic and extra-curricular activities, his scholarship, his citizenship and service to the school, and his promise of future leadership.

In addition to receiving notional recognition in the organization's annual publication, members are also entitled to the use of the excellent professional placement service affiliated with Who's Who. Recipients of this coveted honor are chosen by the committee on Academic and Professional Standing. Clarion has been represented in Who's Who since the founding of the organization in 1934.



1st Row: George Wagner, Nicholas Barrelli, Clement Urban, George Cattrell, Jan Walter. 2nd Row: Joseph Gates, Gary Dreihaupt, William Jackson, John Lingenfelter, Joseph Capezzi. 3rd Row: Vincent Pascarella, David McLaughlin, Charles Endlich, Jack King, William Yanek.

Men's House Council

Officers

President

Jack C. King

Secretary

Jack Lingenfetter

Treasurer

Dick Borrelli

The Ballentine Hall House Council is in its fourth year of serving purposefully the dormitory men's interest on the Clarion campus. During this time the council has had a sterling record in accomplishing their aims toward the development of the well rounded individual.

Among their major projects for the year were an Open House reception during the Homecoming celebration, various dormitory parties for the residents, and student government for the dormitories.

It is evident that in the future the student body will reap the benefits sowed by the mature foresight of this group.



1st Row: Judy Randall, Martha Lawfer, Mary Ann Buczek, Dolores Carlson. 2nd Row: Sue Kunselman, Angie Querio, Carol Martin.

Women's House Council

Officers

President
Secretary
Treasurer

Dolores Carlson
Judy Randall
Sue Kunselman

Having as its main purpose the governing of the women's dormitories, the Women's House Council is comprised of women from each building and each class.

Miss Grace Pryor, Dean of Women, has aided in the planning of all their activities which include the freshmen orientation program, the Big-Sister-Little-Sister Tea, the Christmas party, women's rules and regulations, joint work with the men's house council, and many other diversified activities.



Left to Right: Karlene Smith, Carol Boris, James Hunter.

Social Committee

The purpose of the social committee is to provide a well-rounded social program for the students of Clarion State College.

Through the innovations which the committee made, as well as the continuance of past functions, Clarion's social calendar may well be claimed as one of the best.

Highlights of the year's program include outstanding motion pictures shown in the chapel, swimming, dancing, spring week-end, and bowling.

Members of the committee are Miss Pryor, Mr. Mellon, Dr. Anson, Dr. Knuth, Dr. King, Karlene Smith, Jim Hunter, Carole Boris, and Annabelle Minarcin.



1st Row: Linda Long, Gene Burger, Shirley Pyle, Dottie Lewis. 2nd Row: Mr. Pearce, Bill Hallman, Denny Kukulski.

The Sequelle Staff

Reminiscing is fun, especially when we get together with friends and talk about our college days. During the 1959-1960 semesters, the students of Clarion State College have participated in many of the activities that are a part of college life. They have elected, planned, organized, and directed. As a record of these campus activities, the college annual staff presents to you, the students of Clarion State College, the 1960 SEQUELLE.

The organization of this annual was capably handled by the co-editors, Joe Gates and Patricia Murray. Jack King, as head of the literary department, was assisted by Linda Long and Dorothy Lewis. Finances were managed by Max Narby, the staff's business manager. Material on the seniors was organized by Carol Nason while Joe Szymkowiak contributed the sports write-ups. The hard-working members of the lay-out staff were Maureen Healy, Bill Hallman, Joe Szymkowiak, Gene Burger, and Linda Long. Pictures were collected and organized by Paul Enoch and Eugene Szul. Patricia French, Shirley Pyle, and Dorothy Lewis contributed their services to this publication as typists.

We especially thank our advisors, Mr. Pearce and Mr. Karl, and our past advisor Mr. Kuhner, for their help with the preparation of the 1960 SEQUELLE.



1st Row: Fran Raneri, Carole Boris, Betty Larimer. 2nd Row: Alice Bickel, Chuck Klingensmith, Judy Snyder.

Press Club

Officers

Editor
 News Editor
 Sports Editor
 Feature Editor
 Social Editor
 Sponsors

Charles Klingensmith
 Carole Boris
 Don Dinneny
 Christine Besson
 Cathy Richardson
 Mr. Mellon, Dr. Still

The Press Club is concerned with the publication of the Clarian Call. The Call is published four times a semester by students who are interested in journalism. The writing and layout of the paper is done by students, while the printing is handled by the Clarian newspapers.

The first page carries the news items; the second page carries the editorials and features; the third page carries sports; and the fourth page is devoted to club, fraternity, and sorority news.

The Press Club is engaged in an active exchange program with other colleges in Western Pennsylvania. The exchange papers are located in the recreation reading room of the library and are available to students.



1st Row: Larry Babbert, Jan Walter, Scott Logon, George Wogner, Richard Crum, Mr. Copeland. 2nd Row: Kathy Richardson, Diane McElrath, JoAnn Smoil, Barbara Kisio, Corole Shoefer, Judith Swatsworth, Leona Bobin. 3rd Row: Bruce Murphy, Richard Ragers, William Archison, David Adelman, Henry Sullivan, Alon Gardner.

College Players

Officers

President	Paul Palmer
Vice-President	Jon Gardner
Secretary	Barbara Terrill
Treasurer	Dick Reib
Praperties Manager	Todd Thompson
Historian	Dick Crum

The Clarian College Players is a student body organization devoted to directing, staging, and acting in theatrical productions. Through such activities members gain experience in dramatic work, and at the same time take part in an absorbing creative experience.

This year's presentations were "Time Limit" and "The Taming of the Shrew." The club also presented a one-act Christmas play.

The club works under the direction of its sponsor, Mr. Bob Copeland, and has had a very successful season under his direction.



Seated: Bud Miller, Bill Colegrove, Frank McCurrie. Standing: John Naylor, Bill Truman, Ralph Kemmer.

Bios Club

Officers

President
Vice-President
Secretary
Treasurer

Bob Eddinger
Joe DeMarte
Paul Chantry
Rhoda Hickman

The Bios Club's aim is that of furthering knowledge and interest in biological sciences.

The club meets bi-monthly; and presents a program illustrating some practical phase of biology that will be useful to the members in their teaching careers. The club also reviews films from the college library in order to acquaint the members with these visual aids.

In the future, the Bios Club hopes to realize its aims by presenting materials pertinent to the technological progress which is now being made by the world's scientists and by relating this material to the individual needs of its members.



Mrs. Heilman, Donna Dittman, Mr. Spence, Barbara Heilman. Not Pictured: Gloria Allen, Mary Jo Eyth, Jim Fryer, Judy Gomish, Al Harris, Larry McElwain, Carol Moore, John Shrapshire, Lorraine Tate, Georgianna Branton.

Art Club

Officers

President

Alfred Harris

Vice-President

Donna Dittman

Secretary-Treasurer

Gloria Allen

Art Club, under the sponsorship of Mr. Spence, provides opportunity for those students interested in art to develop their talents in this field.

Each member is free to choose an area of art in which he is interested and to explore the medium in his own way. The members of Art Club are looking toward a long-ranged project to complement the "new look" of Clorion's campus.

Oil and watercolor painting, ceramics, textile painting, leather work, and sculpture, along with a flavor of creativity and enthusiasm are the popular interest areas which an Art Club member might seek.

Thanks and credit are due to Mr. Spence, art instructor and sponsor of the club, for his continued guidance and encouraging spirit.



1st Row: Joan Reed, Carole Englebach, Carol Knapp, Fae Grettler, Suellen Lehner. 2nd Row: Polly Hay, Hannah Evans, Charles Endlich, Janet Rishel, Pat French. 3rd Row: Shirley Pyle.

Association for Childhood Education

Officers

President
 Vice-President
 Secretary
 Treasurer
 Sponsor

Hannah Evans
 Joan Reed
 Patricia French
 Vonnie Pierre
 Miss Pemberton

The A.C.E.I., Association for Childhood Education International, is an organization whose purposes are to work for the education of children and to aid in their well-being. It also works to raise the standards of teacher preparation and to encourage professional growth of teachers and school leaders.

A.C.E.I. meets on the fourth Wednesday of each month. A tea was held at the opening of the new season this year. It was open to all freshmen and upper classmen who were interested in elementary education. The highlight of the year will be the A.C.E.I. State Convention which will be held at Clarion State College in April of 1960.

A.C.E.I. had a worthwhile and profitable year under the guidance and assistance of our sponsor, Miss Pemberton.



1st Row: Walter Smith, Rosemary Siegel, Janet Rishel, Carole Slattery, Esther Buhite, Julia Heil, Hazel Swanson, Carol Semmens, Ronald VanOrd. 2nd Row: Danna Delaney, Mary Ellen Hamrack, Judy Wilson, Marian Truffa, Lucy Curcia, Ann Nalf, Betty Kiser, Jake Kasheba. 3rd Row: James Luther, Mary Schettler, Barbara Heller, Floyd Elzo, Leona Babin, Carol Ogg, Pat French, Pally Hcy. 4th Row: Stanley Slara, James Frver, Jan VanDriesar, David Simmons, Elliott Reitz, James Bosin, Paul Chantrey, Adolph Poli, Bill McLroy

Student P. S. E. A.

Officers

President
Vice-President
Secretary
Treasurer

Mary Ellen Hamrock
Ran VanOrd
Chris D'Ascenzo
Danna Delaney

The purpose of Student P. S. E. A. is to provide prospective teachers with a background for the teaching profession, to give them training in leadership, and to help them grow professionally.

Meetings are held regularly each month. A variety of programs are presented for the benefit of the members. These programs include movies, panel discussions, speakers, and talk-arounds. Aside from regular meetings, the Clarion group attends district conferences and other educational conventions. This past year, Ken Linn served as Midwestern District President of Student P. S. E. A. The educational program is supplemented by other projects such as building a float for Homecoming, acting as guides for students touring the campus, and lastly a banquet in the spring with A. C. E.

Student P. S. E. A. has had an enjoyable year under the assistance and guidance of our sponsors, Mr. Shontz and Dr. Smail.





1st Row: Rita Baker, Sharon Stewart, Pat Rice, Shirley Pyle, Betty Lorimer. 2nd Row: Dr. Anson, Carol Boris, Nancy Rodgers, Angela Querio, Jake Kosheba, Adolph Pali, Dave Adelman, Lou Cyclic. 3rd Row: Jim Hunter, Don Frank, Steve Kurcis, Francis Parks, Tony Crimarki.

The International Relations Club

Officers

President	Jack C. King
Vice-President	Jim Hunter
Recording Secretary	Carole Boris
Corresponding Secretary	Mike Braddock
Treasurer	Dick Reib

The International Relations Club has just finished a successful year in contributing considerably to the student understanding of international and domestic affairs. Through its programs, discussions, and projects this club has furthered its aim toward the development of this understanding and world peace.

Under the direction of its officers and sponsors, Dr. Bert Anson and Mr. Charles Robbe, the club has had a variety of activities some of which were the sponsorship of the student trip to New York City. The club ended the year with its annual banquet in honor of the senior members of the club.



1st Row: Angie Querio, Rita Baker, Mary Shettler, Nancy Rogers. 2nd Row: Lloyd Elza, Susanna Korg, Rose Lamoralla, Jake Kasheba, Dave Magara. 3rd Row: Francis Parks, Tony Szymkowiak, Paul Palmer, Terry McBride, Ed Duarczyk.

Newman Club

Officers

President
 First Vice-President
 Second Vice-President
 Recording Secretary
 Corresponding Secretary
 Treasurer

John Naylor
 Phyllis Siegel
 Paul Shuster
 Chris D'Ascenzo
 Peggy Wellman
 Gloria Tarchio

The Newman Club was established on the Clarion Campus with the purpose of fostering the spiritual, mental, and social growth of all Catholic students on the campus. This character enrichment is offered to members through the various club activities.

Included in the programs of the regular meetings are guest speakers, motion pictures, lectures by chaplains, and panel and group discussions.

The annual communion breakfast, the maintenance of the bulletin board in Seminary Hall, an informal initiation for new members, a get-acquainted party, and the display of the Nativity scene are several of the other activities of the Newman Club.



1st Row: Ann Obenrader, Kay O'Canner, Glaria Tarchia, Jean Heinick, Diane McElrath. 2nd Row: Barbara Thompson, Toby Kisio, Betty Baboige, Lucy Curcio, Marian Truffa, Pat Rice. 3rd Row: Vivian Snearinger, Toni Nira, Hannah Evans, Leana Babin, Gene Burger, Phyllis Siegel. 4th Row: Lorry Bloomer, Bob Cloherty, Jock Loya, Ray Buterbaugh, Jahn Naylor, Adolph Poli.



1st Row: Dr. Anson, Bill Hallman, Jake Koshebo, Bill Mesol, Jim Baughman, Dave Summans, Jim Luther, Mr. Pearce. 2nd Row: Bob Lichy, Melvin Tekely, Dennis Mawhinney, Dennis Kukulski, Ben Buchanan, Alan Gardner, Roy Buterbaugh. 3rd Row: Monroe Nelson, Jake Kelley, Bill Anderson, Harry Reed, Gary Crosby, Cary Woodward. 4th Row: Jim Dailey, Mike Roich, Jack King, Jim Hunter, Darrell Knopf, Francis Parks.

Circle K Club

Officers

President	Jim Hunter
Vice-President	Darrel Knopf
Secretary	Jack King
Treasurer	Bob Hartz
Directors	Francis Parks, Roy Buterbaugh, Jake Kelley, Bill Hallman

The Circle K Club is the most recent addition to the club list on Clarion's campus. It was organized in September 1959, and has already achieved a distinguished position on the campus.

The club meets every Monday, holding a very well conducted meeting. Though basically a service organization, the club held many entertaining weekends on campus. Entertainment included the Winter Capades Weekend and Circle K Presents. The library project and working in close co-operation with Mr. Hart on many worthwhile projects were also part of the service projects.

In the future, the club shows great possibilities of being one of the best clubs on the Clarion State College campus.

Rifle Club



Euhlan Gaans, Bell Carlson, Jim Klabacar,
Mr. Flack.

President	Daniel Bowser
Vice-President	Pat Ludwiczak
Treasurer	William Carlson
Secretary	Martha Dunn

The purpose of the Rifle Club is to stimulate interest in and to engage in competitive activities with other college teams. Target practice for both men and women is provided with twenty-two caliber target rifles and the Army Garand semi-automatic rifle. The Clarion State College Rifle League composed of Clarion and the A.F.R.O.T.C. Rifle teams of Allegheny College, Grove City College, and the University of Pittsburgh.



John Sarko, Euhlan Gaans, Dan Bawser,
Mr. Ober, Pat Ludwiczak.



Nancimay Silia

William Rössiter

Esther Shultz

Camera Club

Officers

President
Vice-President
Secretary
Treasurer
Editor
Advisors

Jack Blaine
Dennis Preiser
Neva Capeland
Eugene Kanaan
Gloria Tarchia
Dr. Lewis, Dr. Pierce

The purposes of the Camera Club are to develop in the students an interest and understanding of photography. The pictures taken during all of the outings and field trips of the club served as examples to the members in developing technical and artistic skills of photography.

The annual photography contest of the club occurred in January of this term. Pictures were taken by students, then judged by a chosen committee. The winner received a cash prize.

A growing organization, the Camera Club is educational to the students who are interested in the art of photography. Dr. Lewis and Dr. Pierce, our helpful advisors, have made the Camera Club an enjoyable and rewarding experience for its members.



Seated: Barbara Heller, Sue Broughom, Joyce Johnson, Glorio Torchio, Leona Babin, Charles Endlich. Standing: Jake Koshebo, Carol Schmidt, John Smoker, Judy Col- lenburg, Judy Wilson, Lorry Bobbert.

Waiter's Club

Officers

President
Vice-President
Secretary

Charles Endlich
Jack Lingenfelter
Joyce Johnson

The membership of the Waiter's Club is composed of all students who work in the dining hall. This club is constantly endeavoring to make the dining hall a more pleasant place.

It is the purpose of the club to give better service, to help the student in every way possible, and to make the dining hall a more cheerful establishment. To accomplish this, the club decorates the hall at Thanksgiving, Christmas, and for other occasions, and assists in planning the special dinners for these holidays. It is through the cooperation of the Waiter's Club that these special events are made possible.



1st Row: Carol Schmidt, Betty Kiser, Judy Walton, Sue Kunsulmen, Betty Larimer, Kay Bickel. 2nd Row: Sue Braugham, Jan Grayson, Carol Knapp, Danna Delaney, Carol Slagle, Barbara Terril, Jean John. 3rd Row: Richard Crum, Jim Dailey, Bill Anderson, Hank Sullivan, Cary Woodward.

Student Christian Association

Although the S. C. A. is a nondenominational group, it is primarily composed of the Protestants on campus.

With the able assistance of its advisor, Dr. Paul Shank, the group has had a very successful year, always bringing out an attendance of well over 50 people.

Under the student guidance of Hank Sullivan and Robert Muse the group has presented a special Christmas program, Moody Bible Institute movies, several silent services, and various guest speakers.



1st Row: Judy Swatworth, Joan Reed, Judy Wilson, Carol Hobert, Carol Ficus, Fae Grettler. 2nd Row Joanne Smail, Connie Nicely, Ann Nolf, Carol Enghbodr, Lois McCracken. 3rd Row: Jon Rischel, Carol Schaffer, Vannie Pierre, Pot French, Pally Hay, Claudia Gibson. 4th Row: Lorry Babbert, Wayne Crosby, Dolores Carlson, Carol Ogg, Ruth Waters, Jim Fryer.

Freshman Customs Committee

Members

Chris D Ascenzo—Chairman; Janet Decker, Pat Dunmire, Joe Gates, Jack C. King, Mary Lee Stewart, Ed Stupka, Jim Hunter—Bailiff, Jon Walter—Clerk.

New innovations were a part of "Frosh Week" this year. Early in April, 1959, a Freshman Customs Committee was organized. This group drew up new rules and regulations regarding "Frosh Week," held early in September. Freshmen were required to wear dinks, signs, and handbooks from 8:00 A. M. to 5:00 P. M. each day. There were also other duties which the "Frosh" had to perform. Violators were reported to the Tribunal and those found guilty carried out extra punishment duties. Everything was climaxed by the "Frosh Hop" and the crowning of the "Frosh Queen and King.

We realize that customs requires much improvement. Yet, we somehow have the feeling that though many complaints were heard, the Frosh "enjoyed their" week.

The committee say "thanks" to all those, especially Dr. J. C. King, our advisor, for helping to make Customs a success.





1st Row: Judy Farringer, Chris D'Ascenzo, Hannah Evans, Dolores Carlson. 2nd Row: Emily Calloway, Bob Hartz, Jim Hunter, Gene Szul, Tam Negro, Lindo Long.

Leadership Workshop

The second annual Leadership Workshop was held at Clarion State College on September 6-7, 1959. Forty-three students, representing all four classes, were chosen to attend the workshop on the basis of merit, leadership ability, and recommendations by student and faculty groups.

Following the first year's discussion topic, "Maturity: It's Nature and Significance in Student Leadership" was "The College Social Program." Chairman and presiding officer of this year's entire workshop was Joe Gates. Group leaders were Jack King, Pat Dunmire, Chris D'Ascenzo, Jim Hunter, and Jon Walter.

A major result of the 1959-60 Workshop was the establishment of the Committee of Ten of which Bob Hartz acted as chairman. Others who served with him were Linda Long, secretary; Jack King, Jon Walter, George Cindrich, Jim DeMarte, Hank Sullivan, Jon Gardner, Pat Dunmire, and Carole Boris. This committee, organized to carry out ideas suggested at the workshop, saw the birth of a co-educational lounge, in the new women's dorm, better known as "The Roost."

The Workshop group also ardently supported the Freshmen Customs Committee in their attempt to establish new rules and regulations concerning "Frosh Week."

Everyone will agree that our campus is a much better place due to the spirit which originated and was generated early in September when forty-three eager, ready, able, and willing collegians returned early to campus.



1st Row: Angie Querio, Rita Baker, Judy Walton, Carol Knapp, Sue Kunselman, Gloria Tarchio, Joyce Johnson, Pat Rice, Mrs. Simpson. 2nd Row: Carol Houbrich, Alice Smith, Janet Grayson, Mary Lou Day, Lucy Garcia, Shirley Pyle. 3rd Row: Vivian Sneeringer, Judy Slagle, Judy Swartzwarth, Carole Englebach, Shirley Nordahl, Carol Ogg. 4th Row: Tani Nira, Hanna Evans, Jean Burger, Beverly Doyle, Dolores Carlson, Olga Purich, Phyllis Siegel.

Women's Athletic Association

Officers

President
 Vice-President
 Secretary
 Treasurer
 Intramurals Manager
 Sponsor

Janet Grayson
 Joyce Johnson
 Olga Purich
 Sue Kunselman
 Patricia Rice
 Mrs. Simpson

W. A. A. is the organization for sports-minded coeds on Clarion's Campus. This year many of them have participated in tennis, volleyball, basketball, softball, ping pong, and badminton. The purpose of W. A. A. is to create good sportsmanship, which leads to friendly competition. Our main goal is the development of an all-around individual.

Seen around campus are white poplin jackets and gold pendants, which identify our members.



1st Row: Larry Beightal, James Matlak, Jack Comerate, George Wagner, Clem Urban, Paul Terpak.
 2nd Row: Fred Schimp, Jack Bertani, Steve Babish, Bob Pearson, Bill Jackson, Lau Hutcherson, Frank Bruna.
 3rd Row: John Shropshire, Gary O'Brien, Larry Blumer, Tom Fernekes, Jack Loya, Ran Danielson, John Doverspike.

Varsity "C"

Officers

President
 Vice-President
 Treasurer

Paul Terpak
 Bill Day
 Larry Beightal

The Varsity "C" serves a threefold purpose—to promote sportsmanship, to supervise all athletic activities, and to create an interest in athletics among all the men of the college.

The Varsity "C" is composed of those men who have earned their letter by participating in any major intercollegiate sport.

The members sell Homecoming pins, refreshments, and programs at the home games during football and basketball season. This money is used to buy awards for deserving athletes.

In the spring of the year, an All Sports Banquet will be held to honor the letter winners. Each member will invite two high school seniors to attend this banquet as their guests.

Mr. Frank Lignelli, assistant coach, has done an excellent job as sponsor of the group.



Fraternities & Sororities





1st Row: Sharon Weisbaker, Betty Sorko, Rita Hilty, Helen Slattery. 2nd Row: Avis Kemmer, Dolores Carlson, Jon Sorcinello, Pat Dunmire, Glorio Torchio, Judy Papelski.

Panhellenic Council

Officers

President	Rita Hilty
Vice-President	Betty Sarko
Secretary	Sharon Weisbaker
Treasurer	Helen Slattery

The Panhellenic Council is comprised of an active and a silent member elected from each of the five sororities on campus. The council is under the sponsorship of Miss Pryor.

In addition to acting as a governing body for the five sororities, the council also regulates rushing and promotes various social activities. This year's social activities included the Panhellenic Reception, a Halloween Party for all college women, an assembly for freshmen women, co-sponsorship of Greek Night with the Inter-fraternity Council, Pre-Easter Formal Dance, and the annual Panhellenic Banquet.

The major project of the Panhellenic Council was the formation of a new social sorority, Beta Chi Upsilon, and the revision of the Panhellenic Handbook.



Seated: Fred Shimp, Gene Szul. Standing: Frank McCurry, Richard Howells, William Nicholson, Dave McLoughlin, Paul Palmer, Mike Braddock, Tom Nega.

Interfraternity Council of Clarion State College

Officers

President

Eugene Szul

Secretary

George Cindrich

Sponsor

Dr. James C. King

The Interfraternity Council is the representative body for the four fraternities on campus. The purpose of the Council is to co-ordinate and to organize activities which are of interest to the four fraternities.

Among the activities sponsored by the Interfraternity Council this year were the Pre-Easter Dance and Greek Night.

In addition to these duties, the Interfraternity Council governs the establishment of new fraternities on Clarion Campus and establishes the rules for formal rushing of new men. The fraternities are permitted to rush upper classmen the first semester and freshmen the second semester.

The endeavors of the Council have met with unique success due to the fine cooperation of member fraternities.



Seated: Julia Heil, Linda Long. Standing: Janet Daroni, Christine Besson, Barbara Heller.

Beta Chi Upsilon

Officers

President	Linda Long
Vice-President	Julia Heil
Recording Secretary	Christine Besson
Corresponding Secretary	Janet Daroni
Treasurer	Barbara Heller
Sponsors	Miss Irwin, Mrs. Robinson

The newest Greek organization on campus is the Beta Chi Upsilon social sorority, founded as a local sorority on Clarion's campus in November of 1959 with thirteen charter members. These girls can be distinguished by their rose and white blazers.

The activities for our first year consisted of a pizza party given by the Phi Sigma Epsilon Fraternity, informal and formal rush parties, pledging, and a Mother's Day Tea.

We hope that future years bring as much success as our first one has given us.



1st Row: Glorio Torchio, Joan Reed, Christine Besson, Linda Lang, Elinar Bickel, Patricia Lee, Julie Heil. 2nd Row: Jonet Korr, Barbara Heller, Avis Kemmer, Suellen Lehner, Nancy Ketner, Mariella Barnes.



Seated: Miss Johnson, Ginny Claypoole, Helen Mindek, Mrs. Becker.
 Standing: Sally Shaner, Bobbi Berlinski, Beth Bishop, Ann Balam.

Delta Zeta

Officers

President	Helen Mindek
First Vice-President	Anne Balam
Second Vice-President	Bobbi Berlinski
Recording Secretary	Jan Spencer
Corresponding Secretary	Sally Shaner
Treasurer	Ginny Claypoole
Historian	Beth Bishop
Sponsors	Mrs. Helen Becker, Miss Dolores Johnson

The girls on campus wearing white blazers with green piping are commonly known as "Delts." They represent Epsilon Theta Chapter of Delta Zeta, national social sorority. The many activities throughout the school year included the rush party, pledge party, Mother's Day Tea, pizza and coke parties, philanthropic projects, Cook's Forest weekend and many other activities which served to strengthen the warm bond of sisterhood.

The Delts were quite honored this year to have Doris Calhoun, senior, represent her class as Homecoming attendant and Bobbi Berlinski, junior, chosen as Sigma Tau White Rose Queen. Homecoming day also brought third place honors with the float, "The Mad Hatter's Tea Party." We are also proud to have Patricia Murray, senior, chosen to "Who's Who in American Colleges and Universities."

Throughout this year, the Delts have worked together to strive for the betterment of each individual member socially, intellectually, and morally. The highest ideals of womanhood are stressed and taught; the highest ideals of love and friendship are practical—always.



1st Row: Peggy Wellman, Rita Baker, Genny Baker, Lareen Uhrine, Virginia Lennan. 2nd Row: Pat Ludquizak, Vannie Pierre, Jan Sarcinella, Bobbie Berlinski, Carol Martin.

1st Row: Beth Bishop, Judy Rogers, Pat Murray, Celeste Blackawitz, Daris Calhaun, Vivian McNutt. 2nd Row: Helen Mindek, Sally Shoner, Sharan Weisbaker, Ann Balam, Linda Cauterna.



Officers. Seated: Dalores Carlson, Carole Engelbach. Standing: Miss Stewart, Turzoh Atwell, Janet Grayson, Rita Hilty, Sandy Melick, Dr. Knuth.

Sigma Delta Phi

Officers

President

Carole Englebach

Vice-President

Dalores Carlson

Secretary

Sandy Melick

Treasurer

Janet Grayson

Sigma Delta Phi, a local sorority on Clarion's campus, was founded in 1930. Being the oldest sorority on campus, we proudly wear the white blazer with blue piping and letters on the pocket. Our quadrangular pin we wear with pride, and its guard, the torch, reflects in us the warm band of sisterhood.

The "Sig Delts" have had a variety of activities this year, starting with the Homecoming parade and alumnae tea. Other activities were rushing, a Christmas party, and the giving of a basket to a needy family of Clarion.

During second semester we focused our attention on freshmen rushing and Greek Night. Other activities were a Mother's Day Tea and our annual Cook Forest weekend.



1st Row: Carol Englebach, Turzah Atwell, Alice Kay Bickel, Narma Caltan. 2nd Row: Emily Calloway, Sylvia Lind, Rachel Henry, Judy Pfeifer, Gloria Wilson.

1st Row: Patricia Mitchell, Joyce Johnson, Jonet Grayson, Elizabeth Borden, Rita Hilty, Betty Larimer. 2nd Row: Martha August, Patricia Rice, Nala Weed, Donna Deveny, Dolores Carlson, Mary Ellen Homrock.



Officers. 1st Row: Joyce Andre, Marge Stewart, Barbara Harchuck, Mary Ann Buczek, Linnie Steiner, Judy Farringer.

Sigma Sigma Sigma

Officers

President
 Vice-President
 Treasurer
 Recording Secretary
 Corresponding Secretary
 Keeper of Grades
 Panhellenic

Linnie Lou Steiner
 Marge Stewart
 Barb Harchuck
 Joyce Andre
 Connie Dubart
 Maryann Buczek
 Betty Sarko,

Sponsors

Pat Dunmire, Carol Boris
 Miss Banner, Mrs. Crawford

This year marks the 25th year for Alpha Pi chapter of Sigma Sigma Sigma on Clarion campus. Tri Sigma is a national social sorority which is very proud of the fact that "Sigma serves children." This is done through our Robbie Paige Memorial Fund. Much time and money has also been given toward the search for cures of mysterious childhood diseases.

Along with this serious side of Sigma sorority life with all its benefits the purple and white sisters on campus had a most enjoyable year together with hoyrides, swimming and bowling parties, Homecoming Tea, rush parties, Christmas Party, and a special celebration of our silver anniversary in April.

We are very proud of our Tri Sigma sisters who won special recognition this year. Joyce Andre reigned as Miss Clarion County and Autumn Leaf Festival queen. Chosen as fraternity queens at Homecoming were Linnie Lou Steiner for Sigma Tau Gamma and Myrno Bastides for Phi Sigma Epsilon. Representing Tri Sigma on the queen's court at Homecoming were Mary Lee Stewart, Margie McLaughlin, and Carol Boris.



1st Row: Harriet Rothrock, Connie Dubart, Fae Grettler, Joyce Andre, Marjorie McLoughlin.
 2nd Row: Mary Lee Stewart, Linda Dillman, Carol Nason, Mercedes Bostide, Judith Clark,
 Vera DeBlander. 3rd Row: Geargio Verlatto, Karen Hasack, Janet Decker, Betty Sorko,
 Chris D'Ascenzo, Jeon Decker.

1st Row: Carol Baris, Judy Walton, Linnie Steiner, Stephanie Jellison, Pat Dunmire. 2nd
 Row: Sally McNeil, Mortha Lauffer, Mary Ann Buczek, Nancy Lichko, Jeanette Graham,
 Judy Farringer. 3rd Row: Phillis Corbett, Kay Ordiway, Barb Harchuck, Marge Stewart,
 Donna Berty.



Officers. Seated: Judy Papielski, Judy Randall. Standing: Mrs. Riley, Sue Kunselman, Janet Douglas, Pat Reed, Mrs. Wiberg.

Zeta Tau Alpha

Officers

President	Judy Randall
Vice-President	Judy Papielski
Treasurer	Pat Reed
Recording Secretary	Janet Douglas
Corresponding Secretary	Sue Kunselman
Panhellenic Representatives	Helen Slattery, Judy Papielski
Historians	Pat French, Pally Hay
Sponsors	Mrs. Riley, Mrs. Wyberg

Zeta Tau Alpha, formerly Lambda Chi Delta, was initiated as Delta Iota chapter on Clarion campus in March of this year.

As a national social sorority we had a year filled with such events as Homecoming Tea, rush parties, Christmas Party, rummage and candy sales, Mother's Day Tea, and our annual Spring Weekend at Hess' farm.

Karlene Smith reigned as Homecoming queen and the Zeta float won second prize. Our sisters who were chosen as fraternity queens were Judy Papielski, Alpha Gamma Phi queen; and Sue Kunselman, Delta Kappa queen. Sally Gazda and Adela Cippolone were elected "Who's Who in American Colleges and Universities."

The girls in turquoise and gray are proud to have taken an active part in these college functions.



1st Row: Helen Grudowski, Marge Clawson, Sally Gozda, Ruth Wherry, Ethel Whitaker, Nancy Thomas. 2nd Row: Judy Randall, Joanne Nolsheim, Veranica Polak, Marge Farkas, Helen Slattery.

1st Row: Mary Jane Miller, Honey Budzinski, Beverly Rae, Jeanie Johns, Skippy McCullaugh, Janet Douglas, Nancy Rodgers. 2nd Row: Pat Reed, Judy Papielski, Sue Kunselman, Carol Strickland, Polly Hay, Pat French.



Officers. Seated: Larry Beightol, Donny Estadt. Standing: Steve Bobish, Jack Bertani, Jack Camarate, John Naylor, Steve Kurcis, Charles Finnegan.

Alpha Gamma Phi

Officers

President
 Vice-President
 Secretary
 Treasurer
 Historian
 Chaplain
 Parliamentarian
 Guard
 Sponsors

Larry Beightol
 Daniel Estadt
 Steve Bobish
 Jack Bertani
 Steve Kurcis
 John Naylor
 Chuck Finnegan
 Jack Camarate

Dr. Peirce and Dr. Moody

Alpha Gamma Phi, the oldest fraternity on campus, is founded on the ideals of fellowship, scholarship, and character. Founded March 3, 1930, the Gammas have continued their tradition of being one of the school's most active organizations.

The first semester brought our annual Homecoming gathering, successful as always and enjoyed by both old and present members. The annual stag banquet was held at Johnny Garneau's after the Homecoming football game.

The men of Alpha Gamma Phi are well known on campus for their cheerfulness, friendliness, and participation in college activities.

It is our fondest hope that the pledges, both upperclassmen and freshmen, will maintain the resourcefulness and traditions of Alpha Gamma Phi.



1st Row: Dr. Moody, Tony Cremarki, Pete Molinora, Gildo Torchio, George Cottrell, Dick Delang, Don Frank, Dr. Pierce. 2nd Row: Tom Fernekes, Al Decapiti, Ernie Widmar, Clem Urban, Frank Mehuri, John Smith. 3rd Row: Larry Blumer, Gary O'Brien, Ellery Pinia, Bob Hartz, Curtis Miller, Fred Shimp. 4th Row: Dave Zelhosky, Dick Plott, Bob Claherty, Barry Mohney, John Mauss.

1st Row: Bob Cox, Jack Bertani, Ron Shoemaker, Dick Kilgore, Rudy Ventrisca, John Mango, Jack Camarate. 2nd Row: Ray Supok, Steve Babish, Frank Bruno, Henry Polasko, Bill Corbett, Bill Whalen, Bill Jackson. 3rd Row: Earl Boley, Blaine Todd, Bill Smoker, Larry Beigh-toi, Emilio Cipollone. 4th Row: Edd Michel, George Ihnat, Raymond Bukosley, Jim Domen, Dan Estadt, Charles Belavic.



Officers. Seated: Chuck Endlich, Joe Gates, Jack Blaine, Roland Davis. Standing: Norman McCoy, Gary Anderson, Todd Thompson, Gene Szul.

Delta Kappa

Officers

President	Joseph E. Gates
Vice-President	Roland Davis
Recording Secretary	Jack Blaine
Corresponding Secretary	Gary Anderson
Treasurer	Gene Szul
Sergeant-at-Arms	Chuck Endlich
Chaplain	Norman McCoy
Public Relations	Todd Thompson
Sponsors	Mr. Clarence Kuhner, Dr. D. R. Predmare, Mr. John P. Mellon

The men of Delta Kappa Fraternity strive for the development of true brotherhood through the socializing influence of fraternal life. We also work to further the personal development of each Brother by encouraging high standards of scholarship, ethical conduct, and campus leadership. For almost thirty years Delta Kappa has helped mold the lives of Clarion men.



1st Row: Mr. Kuhner, Forest McQuown, Mike Broddack, Jim Little, Norm McCoy, Mr. Spence, Mr. Mellon. 2nd Row: Gary Anderson, Gene Szul, Bill Rossiter, Tom Murrey, Don Hurley, Nick Borrelli, Tom Negro. 3rd Row: Dick Reib, Tom McMonigle, Hank Sullivan, Jon Gardner, Bob Currie, Jock Blaine, Jack Lingenfelter. 4th Row: Todd Thompson, Chuck Endlich, Lee Shields, Tom Allshouse, Bob Muse, Roland Davis.

The first event on the Delta Kappa social calendar this year was the election of Miss Susan Kunselman as our Red Rose Queen, followed by the traditional serenade. Our efforts at Homecoming were well rewarded when our float "The Vikings" placed first. The fall rush season saw four new men join our Brotherhood after completing the necessary period of pledge instruction. This first period of Fall rushing added a rush party and informal and formal initiations to our schedule. The chapter bent its efforts toward the Snow Sculpture contest and produced another winner, "Odin, God of the North." Our Spring rush and pledging program, our annual Spring Banquet, and usual stiff competition at "Greek Night" tapped off an active year.

This year also brought a major change in our status on campus. Phi Chapter of Delta Kappa asked for and received permission from the Grand Chapter to withdraw and affiliate with a larger national fraternity. This is a most unusual action and has involved the strictest compliance with National Interfraternity Council regulations. By late spring a new name will have taken its place among the Greeks at Clarion. We hope that the influence of a larger and older national fraternity will add much to the local scene.



Officers. Seated: Bob Everhart, John Shropshire. Standing: Dick Crum, Darrell Perry, Bill Tubbs.

Phi Sigma Epsilon

Officers

President	Robert Everhart
Vice-President	Darrell Perry
Recording Secretary	Richard Crum
Corresponding Secretary	John Shropshire
Treasurer	Bill Tubbs
Editor and Historian	Paul Laing
Rush Chairman	Richard Howells
Advisors	Dr. Bert Anson, Jr., Dr. Franklin Fitch

Phi Sigma Epsilon, a national social fraternity, belongs to the National Interfraternity Conference. This organization strives to promote a closer bond among men students of higher educational institutions, so that they may enter into more intimate fellowship with those dedicated to education. Clarion Phi Eta Chapter was installed on January 31, 1959.

First semester activities included the Homecoming Float, "Around the World in Eighty Days," election of Miss Mercedes Bastide as our Homecoming Queen, and a pizza party for our rushees. Rushing and Greek night highlighted our second semester.

Another successful year has been enjoyed by all the Phi Sigs.



1st Row: Mr. Lavingood, Dr. Anson, Leland Stahlman, Russ Buhite, Dr. Fitch. 2nd Row: Ken Linn, Bill Coleman, Bill Tubbs, Dan Smith, Bill Nichalson. 3rd Row: Bob Greca, Dick Rogers, Gary Murtland, Bill Blase, Paul Lang.

1st Row: Larry Peles, Bob Everhart, Dick Crum, Dave Magara. 2nd Row: J. Summerville, Tom Lockett, Dick Hahn, Larry McElwain, Norman McCoy. 3rd Row: Wayne Friedhoff, John Shropshire, J. Baldwin, Dick Howells, Pete Perry.



Officers. Seated: Paul Palmer, Jack McCash, Joe DeMarte, Bob Valansky. Standing: Chuck Klingensmith, Ralph Kemerer, Paul Schuster, Al Barone, Dave McLaughlin, Jan Walter.

Sigma Tau Gamma

Officers

President	Joseph DeMarte
Vice-President	Jack McCash
Recording Secretary	Glenn Speedy
Corresponding Secretary	Al Barone
Treasurer	Charles Klingensmith
Assistant Treasurer	Jon Walter
Sentinel	Ralph Kemerer
High Priest	Paul Schuster
Historian	David McLaughlin
Parliamentarians	Dave McLaughlin, Paul Palmer
Advisors	Mr. Dana Still, Mr. Ernest Aharrah

Sigma Tau Gamma, a national social fraternity and a member of the National Interfraternity Conference, stresses high standards of education, honorable social living, and participation in extracurricular activities.

The Alpha Beta Chapter pledges members to its organization who have personal traits necessary for success.

The social calendar for the first semester included the Homecoming float, "Mother Goose" Rymes, the rushing of upperclassmen, the annual Sisters' Party, the sale of Christmas cards, various interfraternity basketball games, and the initiation of two new chapters of Sigma Tau Gamma at Edinboro and California State Colleges.

The second semester activities included the annual rush party, informal initiation of pledges, the formal initiation and banquet, and participation in Greek night.



1st Row: Dr. Dana Still, Ben Zappa, Dick Martimer, Tony Taormina, Art Franks, Bill Yanek, Bill Alcorn. 2nd Row: Joe Capozzi, George Bako, Dan Day, Art Sandy, Denny Gaiser, Dan Topolski. 3rd Row: Jay Master, Scott Lagan, Tony Gates, Sam Candeluci, Larry Shreckengost, Ozz Shirey. 4th Row: Bill Suttleff, Gerry Smith, Lenny Walkiwak, Gene Waitkus, Bill Truman, Bill Bono, Jim Hunter.

1st Row: Marian Ford, Bob Pearson, Dick Magee, Paul Lewis, John Colpo. 2nd Row: Larry B. Schreckengast, Jim DeMarte, Bill Carlson, Ran Stewart, Ran Shumoker. 3rd Row: Frank Wasylink, Bill Burns, Bill Atchison, Jack Loyo, Dan Weikal.



1st Row: Jack King, Cathy Richardson, Jan Walter. 2nd Row: Mr. Capeland, Paul Palmer, Bruce Murphy, Jan Gardner.

Alpha Psi Omega

Officers

President

Jack King

Vice-President

Jon Gardner

Secretary

Cathy Richardson

Alpha Psi Omega, national honorary dramatics fraternity was founded on Clarion's campus in 1936. Since then, membership has been a coveted honor.

Membership in the organization must be accomplished through hard work in one of the areas of dramatic arts—play production, scenery construction, publicity, or make-up. Thus we see why the membership is not extensive.

One of the highlights of each member's participation is the initiation ceremony held each year. It is not only an impressive event, but one to further the ideas and work of the fraternity.



1st Row: Joyce Johnson, Mrs. Moore, Dr. Knuth, Mrs. Becker, Miss Carlson, Adelo Cipilone. 2nd Row: Dr. Anson, Carol Noson, Georgio Verlotto, Mr. Compbell, Mr. Robbe. 3rd Row: Edward Lucas, Richard Howells, Mr. Kuhner, Russel Buhite, Robert Myers.

Pi Gamma Mu

Officers

President

Robert Myers

Vice President

Harry Motlock

Secretary-Treasurer

Dr. Helen Knuth

"Ye Shall Know the Truth and the Truth Shall Make You Free." In living by this motto, the members of Pi Gamma Mu endeavor to promote the improvement of scholarship in the Social Studies, inspire social service to humanity and develop an intelligent approach to the solution of social problems in the world.

Clarion's Iota Chapter, one of the leading national honor societies on the campus, is one of more than one hundred chapters located in the United States.

In order to be considered eligible for membership, the student must have completed twenty semester hours of social science subjects with an average grade of B. A further qualification is that he must be in the upper 35% of his class.



1st Row: Bob Edinger, Bob Myers, Paul Lang, Dick Crum, Mr. Spence. 2nd Row: Rager Douhm, Darrell Perry, Ron Danielsan, Ron Shumaker. 3rd Row: Edward Lucas, Bob Muse, Palmer Paul, Mike Knasky.

Phi Sigma Pi

Officers

President

Bob Myers

Vice-President

Paul Palmer

Secretary

Bob Muse

Phi Sigma Pi is a national honorary educational fraternity and is a senior member of the Professional Interfraternity Conference. Clarian's Lambda Chapter was founded in 1932.

The purpose of Phi Sigma Pi is to attain high scholastic achievements and maintain the highest educational ideals in all fields of education. In fulfilling its purpose, an average of 1.75 is necessary for membership.

Special Events



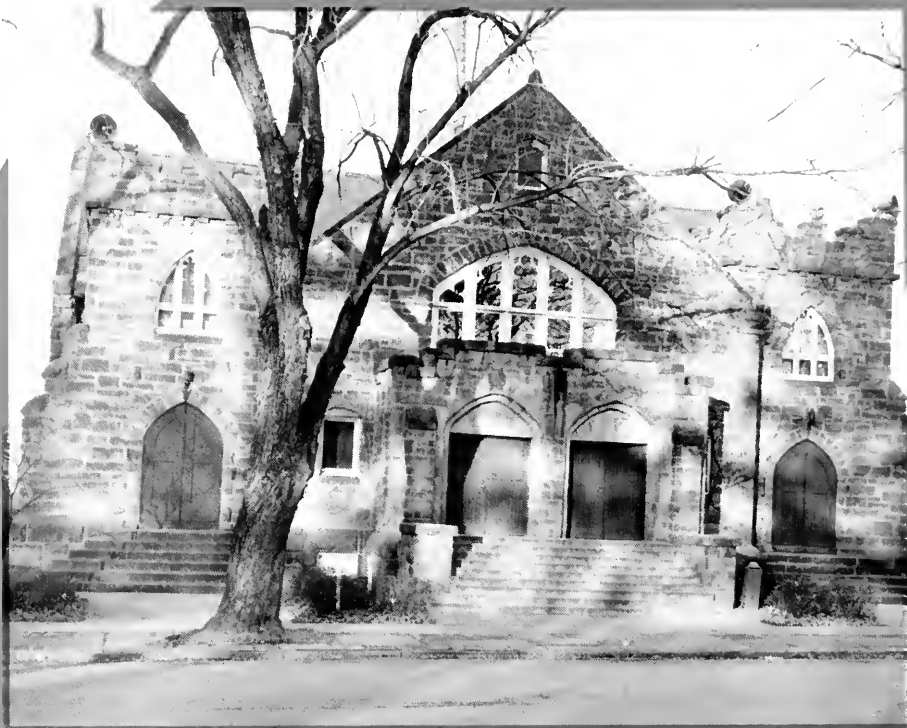



Music & Drama

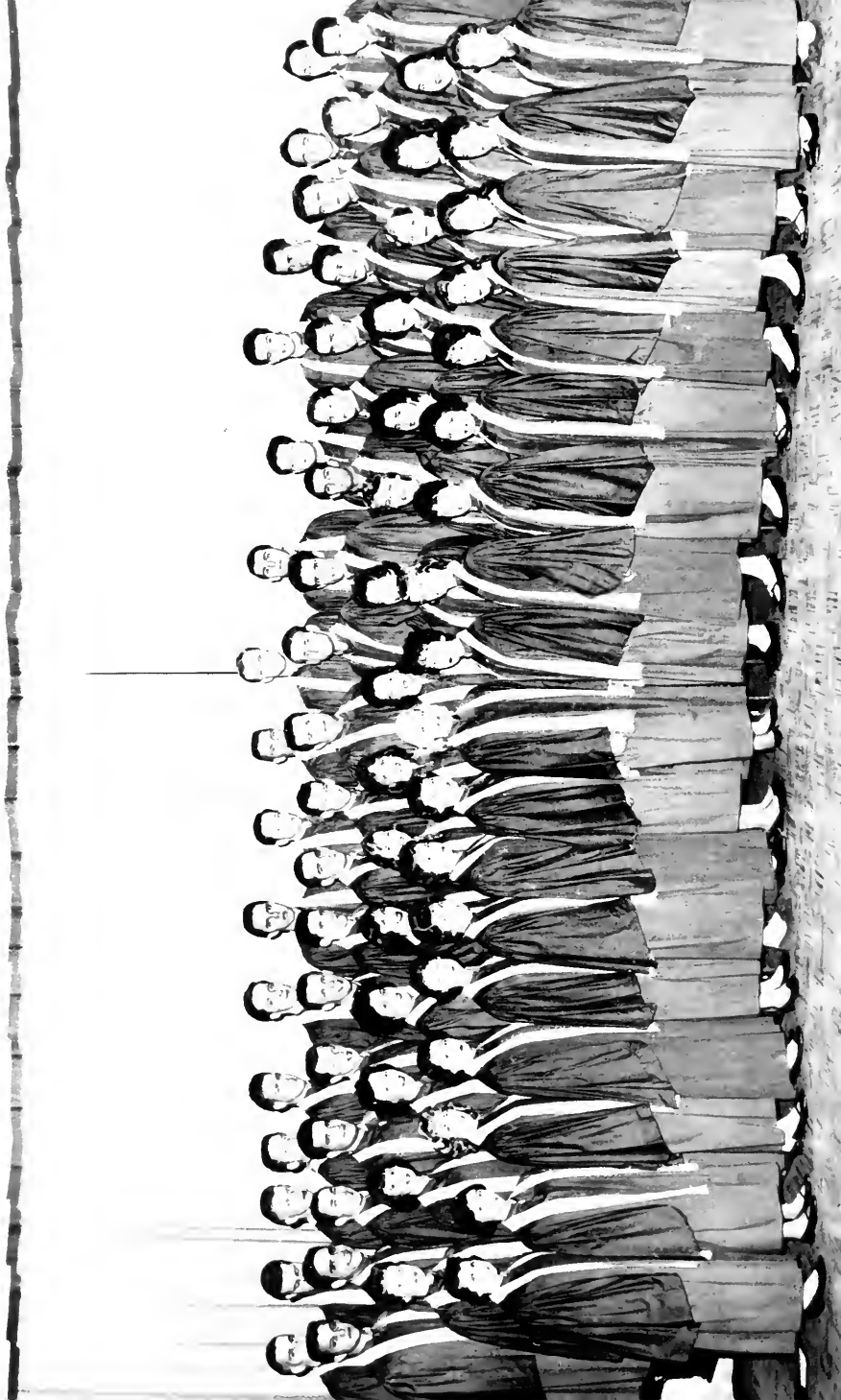

1st Row: Sylvia Hart, Cindy Johnson, Dixie Lee Seabright, Helen Bean, Nancy Lichko, Sandy Lysck, Annabella Minarcin, Beth Bishop, Mary Lou Hickman, Barb Jennings, Dale Stitt, Denna Wenner, Judy Ellwinger, Peggy Wellman, Pat Zacherl, Barb Gaer, Sue Kunselman. **2nd Row:** Yannie Pierre, Mary Hageman, Jan Sterling, Gornet Lunn, Sandy Chapman, Dor Mareland, Danna Berty, Mary Lee Stewart, Dottie Grace, Sally Shoner, Beverly French, Marilyn Waddel, Joanne Nicholas, Sue LaeRler, Sally Miller. **3rd Row:** Joe Cangy, Roy Lash, Jack Mazara, Frank Racco, Ran Shumaker, Noel Lucas, Paul Loveless, Todd Thompson, Bob Cleherty, Jim Pitt, Paul Schuster, Ron Vespa, Denny Kukulski, Harold Miller, Jerry Kells, Roe Nelson, Paul Lewis, Ben Zappa. **4th Row:** Bob Nitzle, Joe Capuzzi, Bill Hallman, Carl Janefoski, Dan Hamby, Roland Davis, Bob Muse, Pete Perry, Phil Preston, Bob Valansky, Paul Palmer, Joe Szymkowiak, Mike Ratch, Harry Reed, Norm McCoy, John Mango.



Beth Bishop, Annabella Minarcin, Jayce Andre, Jeanette Grossu.

Girl's Ensemble

The Girl's Ensemble has had a busy year as they appeared in various assemblies for the college and made numerous public appearances.

The girls with their beautiful voices were truly an asset to our campus.

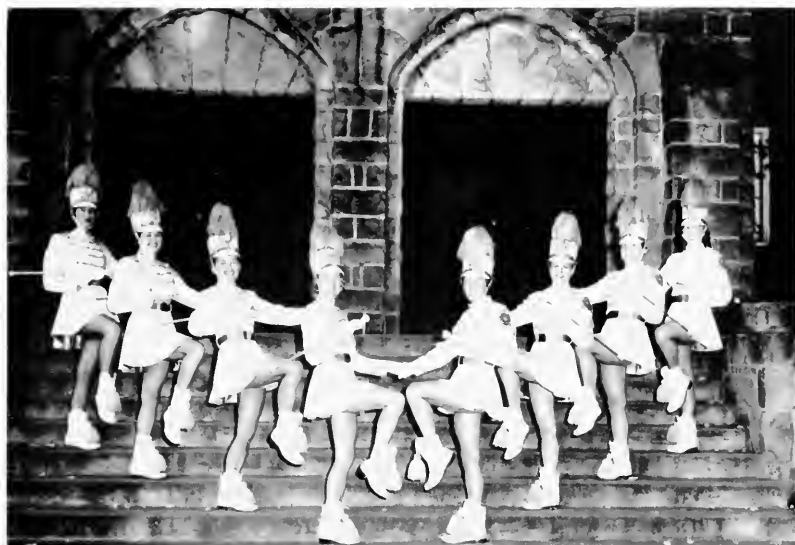

Caral Haubrich, Cannie Nicely, Maxine Szafran, Dixie Lee Seabright, Barbara Thomas, Linda Baker, Dale Stitt, Kathy Caylor.

Majorettes

Twirling batons and high stepping boots—signs of the Clarion State College Majorettes.

The eight lively co-eds marching in front of our band this year were a sight we students will never forget. They were led in their steps by Barbara Thomas and Dixie Lee Seabright, two champion twirlers.

The girls will always be remembered for their entertaining routines, especially the fine job they did with "Me and My Shadow."



1st Row: Bill Monzo, Carol Cress, David Skinner, Franklin Wasylink. 2nd Row: Garnet Beck, Jackie Adams, Corrine Cress, Joyce Jahnstan. 3rd Row: Donna Winter, Ruth Waters. 4th Row: John Smoker, Martha Dunn, David McGarra, Vince Lawrence. 5th Row: Bill Anderson, Stan Begavich, Carol Schmidt, Barbara Kroh. Standing: Neil Shively, Mary Ann DeCarba, John Hughes.

College Band

Officers

President

Neil Shively

Vice-President

Arthur Sandy

Secretary

Mary Ann DeCarba

Treasurer

Judy Walton



1st Row: George Howard, James Baor, James Hawk, Carol Jasefaski. 2nd Row: Janet Richel, Jim Luther, Bob Muse, Dick Harman. 3rd Row: Jake Kelley, Tam Lib-erum, Joyce Lewis. 4th Row: Judy Farringer, Monroe Nelson, Bill Hallman. 5th Row: Lucy Curcia, Don Lash, Judy Walton, Art Sandy. Standing: Larry Larrow, Hank Sullivan, Todd Thompson.

College Band

The performance of the Marching Band is one of the highlights of each football game at Clarion State College. No football game would be complete without the display of their familiar precision routines at half time. In addition to performing at all home games and at two games away from the campus, they also led the colorful Homecoming Parade.

Mr. James Bruno, the new director, very capably led the band through its marching season. He was assisted by Paul Mathias, drum major.

Special Events



Special Events



Special Events



Special Events





A stylized black outline of a parrot, facing left, is positioned on the right side of the page. The parrot is superimposed on a large, dark gray circular shape. Below the parrot, the word "Athletics" is written in a serif font. A thick, dark gray horizontal bar spans across the middle of the page, partially overlapping the parrot's tail and the word "Athletics".

Athletics



1st Row: John Shrapshire, Clem Urban, Steve Babish, Jack Camerate. 2nd Row: Bill Jackson, Ray Bukosky, Ernie Widmir, Bob Clagherty, Gary O'Brien. 3rd Row: Bud Brownfield, Lou Hutcherson, Larry Blumer, Fred Shaemaker, John Colpa. 4th Row: Earl Baley, Bruce Gassett, Larry Mumford, Wayne Ventresca, Tony Brodley, Carl McNamamy.

Football

The 1959 season was indeed a successful one for the "Golden Eagles." The team got off to a rousing start with a 13-0 victory over Edinboro and ended the season with a record of six wins, one loss, and one tie.

Senior members of the squad were Ron McFarland, Blaine Todd, Lee Rouse, and co-captains, Bill Smutko and Dan Mahaney. They and their teammates are to be complimented for their sportsmanship and leadership.

Also to be congratulated are sophomores Bob Cloherty for having been named to the All State Teachers College First Team and Ernie Widmar for All State Teachers College Honorable Mention.

The head coach, Mr. Johnson, was assisted by Mr. Carnahan and Mr. Lignelli. With a good year behind them, the Clarian "Golden Eagles" are looking forward to a promising season in 1960.



1st Row: Ron McFarland, Dan Mahony, Bill Smutka, John Naylor. 2nd Row: Tom Fernekcs, Frank Bruno, Larry B. Shreckengast, Larry D. Schreckengast, Oz Shirey. 3rd Row: Rudy Ventresca, Jack Lajo, Tony Fallara, Tony Arpino, Jim Williams. 4th Row: Len McElhose, Bill Navalia, Bill Smoker, Carles McClemons, Dove McLaughlin.

Football

	Opponent	Clarion
Edinboro	0	13
Grove City	14	24
Slippery Rock	6	10
Brockport	0	34
Shippensburg	13	20
Colifornia	20	6
Cheyney	6	40
Indiana	0	0



Mr. Johnson, Mr. Lignelli, Mr. Sheridan



Mike Bernardo, Tony Tarminia, Don Roberts



Seated: Russ Kuntz, Karl Florie, Tony Donghia, Tony Tarmino, George Boko, Paul Terpok, Dick Hase, Dan Hurlley, John Kohon. Standing: Ray Buckasky, John Carley, Dick Powell, Joe Ungvorsky, Dick Danielson, Pat Cummings, Tam McNamara, Dan Topalski, Tam McManigle, Mr. Johnson.

Baseball

Ending the season with a 4-5 record, the Golden Eagles baseball team, coached by Ernest Johnson, showed great progress over the previous year. Since Dick Danielson and Tony Donghia are the only lettermen graduating; the team is expecting many victories next season.



1st Row: Larry Beightol, Jack Bertani, Bob Volansky, Ron Botz, John Smith, Jim Wingate. 2nd Row: Lennie Wolkowiak, Bill Surtleff, Bill Bono, Dennis McNolly, Dick Wessinger. 3rd Row: Albert Ashton, Tim Welty, Bill Lechman, Jack Himes, Dick Pesker. Not Pictured: Bob Lynch, Gory Smith, Bill Melfi, Poul Seigel.

Basketball

Basketball

1959-60 SEASON

Clarion	71	Fenn	61
Clarion	75	California	72
Clarion	105	Slippery Rock	88
Clarion	79	Malone	64
Clarion	87	Fenn	67
Clarion	91	Edinboro	79
Clarion	69	Indiana	80
Clarion	101	Grove City	79
Clarion	80	Alliance	81
Clarion	85	Mansfield	100
Clarion	56	Lock Haven	62
Clarion	89	Indiana	91
Clarion	72	Mansfield	87
Clarion	78	Slippery Rock	80
Clarion	69	Alliance	73
Clarion	66	Edinboro	80
Clarion	82	California	74
Clarion	75	Grove City	69
Clarion	96	Lock Haven	85

Won 10 - Lost 9

Coach - T. A. Carnahan

Managers - Bill Day, Don Roberts, Tony Taromino



1st Row: Jim DeMarte, Fred Schimp, Tony Arpino, George Wagner, Steve Babish. 2nd Row: John Maus, Jim Miller, John Doverspike, Ran Reckhart, Mr. Carnahan.

Tennis

Clarion	1	Slippery Rock	8
Clarion	3	Alliance	6
Clarion	4	Grove City	5
Clarion	1	Edinboro	8
Clarion	5	Grove City	4
Clarion	5	St. Vincent	4
Clarion	5	Edinboro	6
Clarion	3	Geneva	9



1st Row: Mr. Tippin, Bob Pearson, Dove Mogoro, Jim Kifer. 2nd Row: Dennis Goiser, Mel Mondic, Don Goiser.

Golf

Clarion	7	Slippery Rock	8
Clarion	13½	Alliance	1½
Clarion	10	Edinboro	5
Clarion	8½	Indiana	7½
Clarion	10½	Edinboro	4½
Clarion	8½	Alliance	6½
Clarion	6½	California	8½
Clarion	4	Indiana	11



1st Row: Sandra Lysek, Virginia Linnon, Connie Dubart. 2nd Row: Phoebe Etzel, Charlene Benninghoff. 3rd Row: Jean Heinick.

Cheerleaders

The cheerleading squad at Clarion is made up of seven girls. The purpose of the cheerleaders is to support the football and basketball teams with the spirit of winning. They try to promote school spirit among the students by having pep rallies and cheering their best at each game.

The cheerleaders try to attend the games away from the campus as often as possible to support the players. They are also seen at parades and assemblies.



1st Row: Paul Voytem, Bill Milliron, Merle Stuchell, James Matalik, Dave Caslow, Robert Path. 2nd Row: Bob Claherty, Dove Zelcosky, Dove Mottorn, Larry Schrengost, Don Frank, Coach Lignelli.

Wrestling

The Clarion State Golden Eagle wrestling team, under the direction of Coach Frank Lignelli, have compiled a 4-3 record for the first year of a Clarion wrestling revival. Using a nucleus of three men who had had some high school experience, Lignelli fashioned top-notch regulars out of five other men who had never wrestled before this year.





HOMECOMING





Bill Smutka, Karlene Smith, Dan Mahaney, Doris Calhoun.

Homecoming

Homecoming was held on October 10, the last day of the Autumn Leaf Festival and was sponsored by the Clarian Chamber of Commerce. The visit of Governor David L. Lawrence, who spoke at the dedication of the new girls' dormitory, highlighted the day and will make it long remembered by the students of C. S. C.

Dan Depp did a fine job of organizing the parade, for it was one of the best ever held. Float prizes this year were won by Delta Kappa Fraternity, Zeta Tau Alpha, formerly Lambda Chi Delta Sorority, and Delta Zeta Sorority, placing first, second, and third respectively.

During halftime of the game, Miss Karlene Smith was crowned our Homecoming Queen, with Mary Lee Stewart and Doris Calhoun as senior attendants, Marge McLaughlin and Hannah Evans as junior attendants, Carol Boris and Phoebe Etzel as sophomore attendants, and Joanne Smail and Charlene Benninghoff as freshman attendants.

The day was climaxed with a large attendance at the Homecoming Dance held in Harvey Gymnasium with music furnished by Johnny Robert's orchestra.



Queen's Float

The float of the Queen and her court leads the enthusiasm of the annual Homecoming celebration with regal splendor and dignity. Our lovely queen, Karlene Smith, reigns with her attendants: Mary Lee Stewart, Doris Calhoun, Margie McLoughlin, Hannah Evans, Carol Boris, Phoebe Etzel, JoAnn Smail, and Charlene Benninghoff.

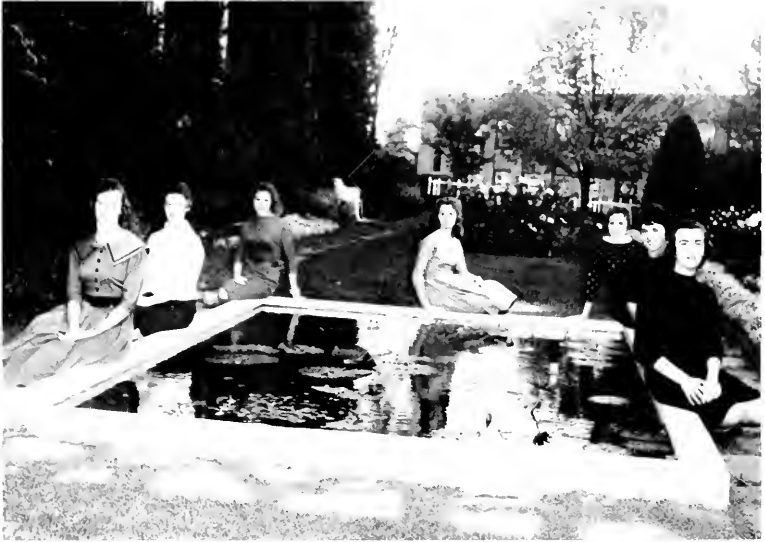





Winning Floats



First Prize
"The Unconquered"
Delta Kappa



Second Prize
"The Ugly Duckling"
Zeta Tau Alpha

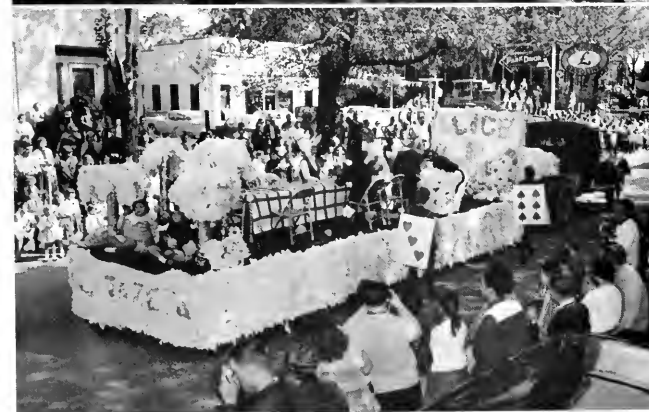

Third Prize
"Alice in Wonderland"
Delta Zeta

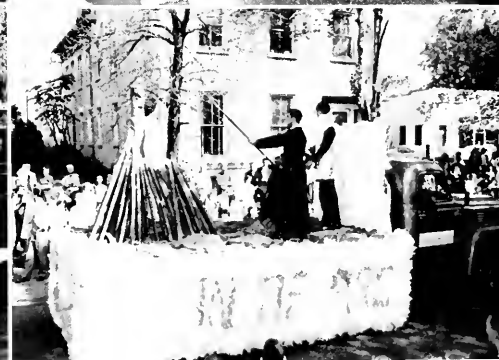
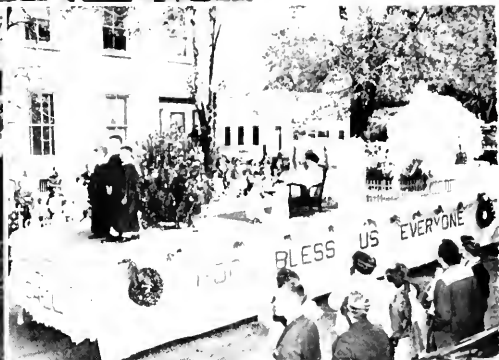
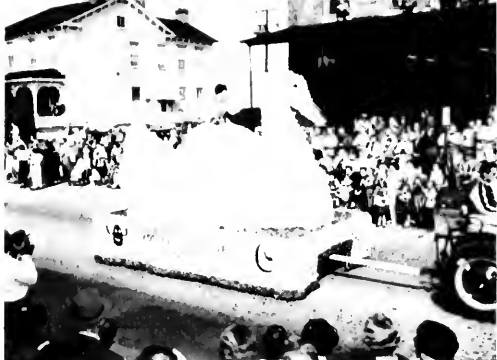



JoAnne Smail, Jayce Andre, Honnah Evans, Helen Mindek, Kathy Caylor, Cannie Nicely,
Sondra Lysek, Judy Papelski, Linda Long.

Queen's Court



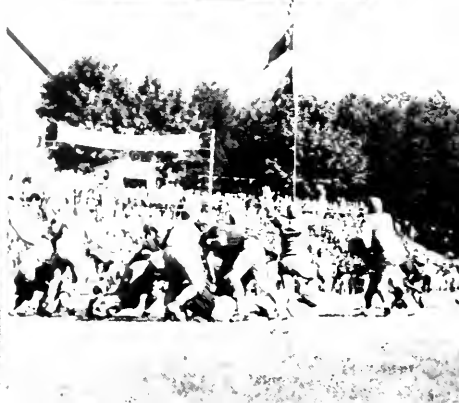

Faculty Directory

- Bert Anson, Jr.**, Ph.D., Social Studies, DePaul University, A.B.; Indiana University, M.A., Ph.D.
- Helen M. Becker**, M.A., Elementary Education, Graduate, Clarion State Normal School; University of Pittsburgh, B.S.; Columbia University, M.A.
- Alpha E. Bernard**, Ed.D., Head of Elementary Education Department, Northern Michigan College of Education, B.S.; Graduate work, University of Michigan; Indiana University, M.S. in Ed., Ed.D.
- Jerald J. Bernstein**, Ph.D., Biological Science, Hunter College, A.B.; University of Michigan, Ph.D.
- George H. Bick**, Biological Science, Ph.D., Tulane University, B.S., M.S.; Cornell University, Ph.D.
- James B. Bruno**, M.A., Music, Indiana State Teachers College, B.S.; New York University, M.A.; Columbia University, M.A. in Administration and Supervision; Cincinnati Conservatory of Music; Julliard School of Music.
- Carl E. Coldwell**, M.A., English, Speech, Hobart College, A.B.; Middlebury College, M.A.; Additional graduate work, McGill University, The Sorbonne, Middlebury College, University of Rochester.
- Frank M. Campbell**, Spanish, Social Studies, Assistant Dean of Men, Grove City College, B.S.; Pennsylvania State College, M.A.
- Rena M. Carlson**, M.A., L.S., Head Librarian, Greenville College, A.B.; Carnegie Institute of Technology, B.S.; Graduate work at University of Southern California; University of Michigan, M.A.
- Thomas A. Carnahan**, M.Ed., Mathematics, Safety Education, Grove City College, B.S.; Pennsylvania State College, M.Ed.; Additional graduate work at University of Southern California; University of Pittsburgh.
- Bob H. Copeland**, M.A., Speech, University of Wichita, B.A., M.A.; Additional graduate work at University of Denver; University of Mexico City; Director's Studio of New York City.
- Harry A. Dennis**, M.A., Mathematics, University of Missouri, B.S. in Ed.; University of Denver, M.A.
- Bruce H. Dinsmore**, Ph.D., Biological Science, Indiana State Teachers College, B.S.; Columbia University, M.A.; University of Pittsburgh, M.S., Ph.D.
- Franklin G. Fitch**, Ed.D., Secondary Education, Ball State Teachers College, B.S.; Indiana University, M.A., Ed.D.
- Henry Giskin**, M.A., Speech, English, Central Connecticut State Teachers College, B.A.; Columbia Teachers College, M.A.; Graduate work at Yale School of Drama.
- Walter L. Hart**, M. of F.A.; Director of Admissions, Head of Music Department, Grove City College, B.M.; Carnegie Institute of Technology, M. of F.A.; Additional graduate work, St. Bonaventure College, University of Pittsburgh, New York University.
- Ernest W. Johnson**, M.Ed., Education, Physical Education, Assistant Dean of Men, Clarion State Teachers College, B.S.; University of Pittsburgh, M.Ed.
- William J. Karl**, M.A., English, Michigan State University; Clarion State Teachers College, B.S.; Teachers College of Columbia University, M.A.
- Clifford M. Keth**, B.S., Physical Science, Clarion State Teachers College, B.S.
- James C. King**, Ph.D., Social Studies, Dean of Men, Northeastern (Oklahoma) State College, B.A.; University of Utah, Ph.D.
- Helen Knuth**, Ph.D., Social Studies, University of Dubuque, B.A.; Northwestern University, M.A., Ph.D.
- C. A. Kuhner**, M.S., Head of Geography Department, Ohio University, B.S.; University of Wisconsin, M.S.; Additional graduate work, University of Chicago, University of Pittsburgh.
- George R. Lewis**, Ed.D., Head of Mathematics Department, East Stroudsburg State Teachers College, B.S.; University of Pittsburgh, M. Litt.; Graduate work, Bucknell College; Pennsylvania State University, Ed.D.
- Frank Lignelli**, M.Ed., Safety Education, Physical Education, Clarion State Teachers College, B.S.; University of Pittsburgh, M.Ed.; Additional work, Pennsylvania State University.
- Paul E. Lovingood**, M.A., Geography, University of North Carolina, A.B., M.A.
- William M. McDonald**, M.A., Music, Indiana State Teachers College, B.S.; New York University, M.A.
- Nancy S. McKee**, M.L.S., Librarian, Wilson College, A.B.; Carnegie Institute of Technology, M.L.S.; Additional graduate work, University of Pittsburgh.

Faculty Directory

- John P. Mellon**, M.Litt., English, Clarion State Teachers College, B.S.; University of Pittsburgh, M.Litt.; Graduate work, University of Colorado.
- Lester D. Moody**, Ph.D., English, Washington State College, B.A.; University of Washington, M.A., Ph.D.
- Eleanor D. DeWald Moore**, M.S.L.S., Librarian, Clarion State Teachers College, B.S.; University of Pittsburgh, M.Ed.; Columbia University, M.S. in L.S.
- James D. Moore**, Ed.M., Dean of Instruction, Muskingum College, A.B.; University of Pittsburgh, Ed.M.
- Elbert R. Moses**, Ph.D., English, Speech, University of Pittsburgh, A.B.; University of Michigan, M.S., Ph.D.; Graduate work, Northwestern University School of Speech, Wooster College, Pittsburgh School of Speech.
- Galen L. Ober**, M.Ed., Physical Science, Indiana State Teachers College, B.S.; University of Pittsburgh, M.Ed.; Additional graduate work, University of Wisconsin.
- Hugh Winston Park**, Ph.D., English, Hiram College, B.A.; Western Reserve University, M.A.; University of Utah, Ph.D.
- Charles G. Pearce**, Ed.M., Art, Indiana State Teachers College, B.S.; Pennsylvania State College, Ed.M.; Additional graduate work, Pennsylvania State College.
- Lawrence L. Penny**, Ed.D., Education, Oklahoma State University, B.S., M.S.; University of Kansas, Ed.D.
- Donald D. Pierce**, Ph.D., Head of Physical Science Department, Oberlin College, A.B.; Graduate work, University of Pittsburgh, Pennsylvania State University, University of Illinois, M.A., Ph.D.
- Donald R. Predmore**, Ph.D., Biological Science, Education, Miami University, Undergraduate work, University of Pittsburgh, B.S., M.A., Ph.D.
- Grace Pryor**, M.Ed., Dean of Women, Clarion State Teachers College, B.S.; University of Pittsburgh, M.Ed.; Additional graduate work at Duke University, University of Pittsburgh.
- Martha T. Riley**, M.A., Geography, Graduate, Farmville State Normal School, George Washington University, B.A.; Columbia University, M.A.; Additional graduate work, Cornell University, Harvard University, University of Virginia.
- Jack K. Roadman**, M.Ed., Physical Science, California State Teachers College, B.S. in Ed.; University of Pittsburgh, M.Ed.; Additional graduate work, Northwestern University, Bloomsburg State Teachers College.
- Charles W. Robbe**, M.A., Social Studies, University of Iowa, University of Illinois, B.S.; University of Vermont, M.A. Seminars—University of Birmingham, England; University of Leyden, Holland; University of Paris, France; Chateland School, Montreux, Switzerland; Additional graduate work, University of California, University of Texas, Harvard University.
- Paul L. Shank**, Ph.D., Physical Science, Education, Bethany College, B.S.; Graduate work, University of West Virginia; University of Pittsburgh, M.Ed., Ph.D.
- James D. Shofestall**, M.Ed., Physical Science, Pennsylvania State University, Clarion State Teachers College, B.S. in Ed.; University of Pittsburgh, M.Ed.
- Charles J. Shontz**, M.S., Biological Science, Indiana State Teachers College, B.S.; University of Pittsburgh, M.S.; Additional graduate work, University of Minnesota, University of Pittsburgh.
- Betty Simpson**, B.S., Health and Physical Education, West Chester State Teachers College, B.S. in Health and Physical Education.
- Richard C. Skinner**, M.Ed., Director of Teacher Training, Education, West Illinois State Teachers College, B.Ed.; Northwestern University, M.A.; University of Illinois, M.Ed.; Additional graduate work, University of Illinois.
- Robert W. Smail**, Ed.D., Education, Northern State Teachers College, B.S. in Ed.; University of South Dakota, Ed.M., Ed.D.
- Joseph R. Spence**, M.Ed., Head of Art Department, Edinboro State Teachers College, B.S.; Pennsylvania State University, M.Ed.; Additional graduate work, Syracuse University.
- Martha Stewart**, M.Ed., Librarian, Northwestern University, B.A.; Carnegie Institute of Technology, B.S. in L.S.; University of Pittsburgh, M.Ed.
- Dana S. Still**, Ph.D., English, Ohio State University, B.S., M.A.; University of Pittsburgh, Ph.D.
- Waldo S. Tippin**, M.A., Education, Director of Athletics, Geneva College, B.S.; Graduate work, University of Michigan, Columbia University, M.A.; University of Pittsburgh.
- Katherine E. Yaw**, Ph.D., Biological Science, University of Michigan, A.B., M.S.; Yale University, Ph.D.

CLARION UNIVERSITY OF PENNSYLVANIA



3 9363 00150 7430

Spec. Col.

qLD

1017

.C88

1960

c.2

