

Spec. Col.
qLD
1017
.C88
1963
c.2

1963 Sequelle

LIBRARY

CLARION STATE COLLEGE
CLARION, PA.



Carlson Library



Digitized by the Internet Archive
in 2010 with funding from
Lyrasis Members and Sloan Foundation

<http://www.archive.org/details/sequelle1963clar>

CLARION
STATE
COLLEGE
PRESENTS
THE

SEQUELLE

FOR
1962 - 1963

Cage
LD
1017
.C88
1963
C.2

TABLE OF CONTENTS

Faculty	6
Seniors	18
Underclassmen	50
Venango Campus	80
Activities	88
Music and Drama	110
Greeks	126
Sports	156
Faculty Directory	166
Campus Activities	174



DR. JAMES GEMMELL, *President*

As the college graduate reflects on his undergraduate days, he recognizes the extent to which they have shaped his present hopes. During his undergraduate search for love and beauty, for relatedness and self-fulfillment, he learned to challenge custom and to break with tradition. The search has no end, for after each achievement we must renew our efforts. May each of you be vouchsafed the light you will need to plot your course to the desired shore. God speed!





FACULTY

Joseph Shaw, *Assistant Director of Admissions*
Walter L. Hart, *Director of Admissions*
Mrs. Walter Hart, *Secretary*



James D. Moore, *Dean of Instruction*
Dr. Dana Still, *Assistant Dean of Instruction*

Frank Lignelli, *Assistant Dean of Students*
Clesta L. Dickson, *Dean of Women*
Dr. Darrell Rishel, *Dean of Students*





Delmar Anderson
Speech
Francis Baptist
Art
Dr. Daniel Bardarik
Biology



Dr. Gwendolyn Bays
Foreign Language
Dr. Robert Bays
Head of Foreign
Language Department
Mary Bechtold
Physical Science



Stanley Belfore
Biology
Dr. Alpha Bernard
Elementary
Philip Binham
English



Dr. James Bruno
Head of Music Department
Mary Butler
Librarian
Carl Caldwell
English

Frank Campbell
Social Studies
 Rena Carlson
Head Librarian
 Thomas Carnahan
Physical Science



Bob Copeland
Speech
 Robert Crawford
Geography
 Dorothy DeBoer
Education



Dr. Bruce Dinsmore
Biology
 James Donachy
Biology
 Edward Duffy
Social Studies



Robert Emerick
Librarian
 Charles Flack
Library Science
 Donald Gersztuff
Speech

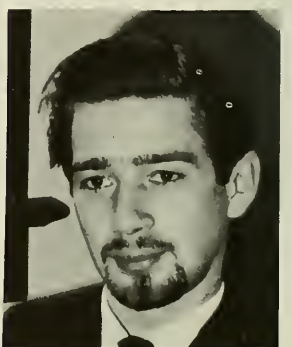
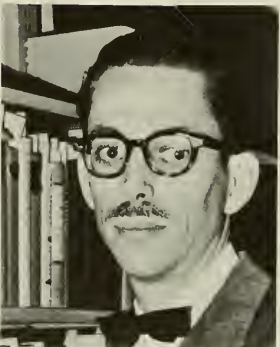



Ray Giering
Education
 Edward Grejda
English
 William Grosch
Art



Dr. J. L. Haines
Social Studies
 Norman Humphrey
Geography
 Ernest Johnson
Education

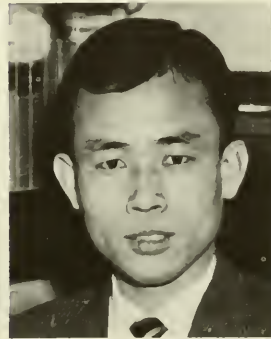

John Joy
Health and Physical Education
 Pilwon Kang
Science
 William Karl
English



Eugene Kaucki
Social Studies
 Dr. Norman Keig
Economics
 Clifford Keth
Physical Science

Dr. James King
*Social Studies and
 Dean of Men*
 Joseph Knowles
Health and Physical Education
 Dr. Helen Knuth
Social Studies



Dr. Ray Kuipers
Audio-Visual Education
 Anthony Lazzaro
Physical Science
 Dr. George Lewis
*Head of Mathematics
 Department*



Jerome Liebman
Speech
 Robert Lorenz
Audio-Visual Education
 William McDonald
Music



Nancy McKee
Librarian
 Stanley Michalski
Music
 Dr. L. D. Moody
Head of English Department





Eleanor Moore
Librarian
John Moorhouse
Education
Dr. Elbert Moses
Head of Speech Department



Dr. Max Nemmer
English
Lester Oakes
Geography
Galen Ober
Physical Science



Richard Olson
Art
Donald Pagano
Mathematics
Dr. William Page
Student Teaching and Placement



Dr. Hugh Winston Park
English
Charles Pearce
Art
Dr. Donald Peirce
Head of Science Department

Dr. Lawrence Penny
Psychology and Reading
 Glenn Phipps
Speech
 Morrell Pratt
Spanish



Dr. Donald Predmore
Biology and Education
 Eugene Rhoads
Mathematics
 Jack Roadman
Physical Science



Charles Robbe
Social Studies
 Edward Roncone
Music
 Robert Rotz
Social Studies



Elizabeth Rupert
Librarian
 Eugene Seelye
Art
 Eugene Senff
English





Dr. Paul Shank
Physical Science
Dr. Wilma Sherwin
English
James Shofestall
Physical Science



Dr. Charles Shontz
Biology
Richard Skinner
Head of Education
Department
Betty Slater
Education



Joseph Spence
Head of Art Department
Martha Stewart
Librarian
Richard Summerville
Mathematics



Franklin Takei
Philosophy
Waldo Tippin
Education and Head of
Physical Education
Department
David Truby
English



Kenneth G. Vayda
Special Education
Margaret J. Wiant
Geography
Glenn S. Weight
English



Samuel A. Wilhelm
Social Studies

George Wollaston
Physical Science

Leona F. Woskowiak
Music

Gloria A. Yough
Health and Physical Education



Row 1: Miss Donna Shirey, Grade 6; Miss Rozana Irwin, Grade 5; Mrs. Pearl Bonner, Grade 3; Mrs. Margaret Curry, Kindergarten; Miss Mary Kay Banner, Grade 4; Mrs. Pauline Wiberg, Grade 1. Row 2: Mr. Richard Skinner—*Head of Education Department*; Mr. Ernest Aharrah—*Cooperating teacher*. Not pictured: Miss Virginia Pemverton.

REGISTRAR
AND
DEAN'S
STAFF



Phyllis Summerville, Lottie Wingard, Lois McGregor, Phyllis Elder, Shirley Henry.



BUSINESS
MANAGER
AND
STAFF

Charlotte Heeter, Ruth Bell, Virginia Wolbert, Forrest Park, Margaret Hultquist, Gail Fields,
Susan Barger, Beverly Taylor, Daryl Callen, Dorothy Nulph, Barbara Hawk, Olivia Steub.







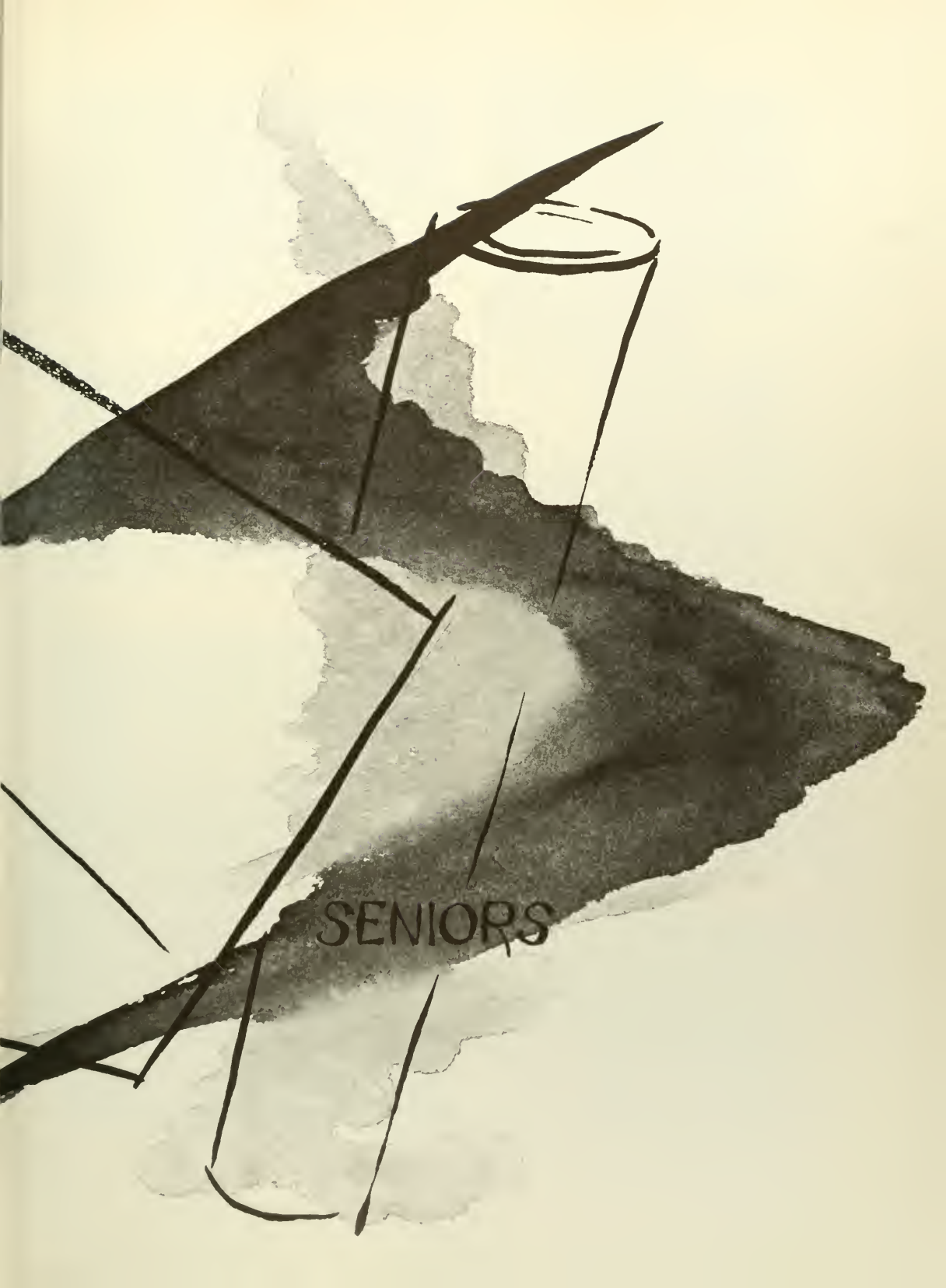

SENIORS



MERLE STUCHELL



TOM DESSY



CAROL SEMMENS



JoANNE SMAIL



CARL McMANAMY

SENIOR CLASS OFFICERS

Merle Stuchell	President
Tom Dessy	Vice President
Carol Semmens	Secretary
JoAnne Smail	Treasurer
Carl McManamy	Social Representative
Mr. Caldwell	Sponsor



ANDREW ADAMCHIK



ALBERT ASTON



JANE BARTLEY



JACKLYN ADAMS



JOHN BALDWIN



JAMES BAUGHMAN



EMILY ROSE AFTON



SHIRLEY BADGER

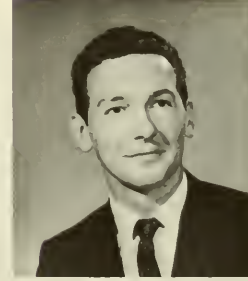

JOHN BECK



NANCY ALTER



BARBARA BARNES



VICTOR BECK

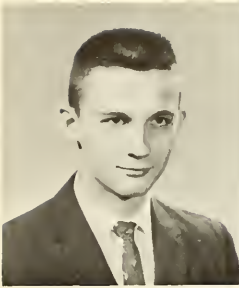

DONALD BECKMAN



DONALD BISHOP



BROOKS BREAKEY



RICHARD BECKMAN



LEONA BOBIN



ALICE BRENNEMAN



ESTHER BEHRENS



DAVID BONSTALL



JEANNETTE BROTHERS



CHARLENE
BENNINGHOFF



GEORGIANA BRANTON



CAROL BROWN



FRANK BUFFINGTON



PETE CANTANESE



KATHLEEN CAYLOR



VIRGINIA BURDETT



JANICE CANTERNA



SANDRA CHAPMAN



HARRY CALLEN



LINDA CARNAHAN

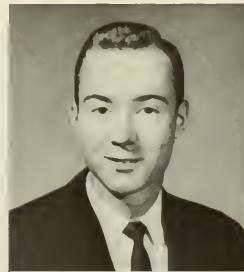

GARY CLARK



CHARLES CANNIN



SUSAN CAUGHEY



MILDRED CLIFF



JAMES CORNMAN



DAVID DAUGHERTY



NANCY COAX



JEAN COWAN



ROGER DAVIS



ALDEAN CODER



KATHLEEN CRAVENER



WILLIAM DECHANT



VERONICA CONNORS



WAYNE CROSBY

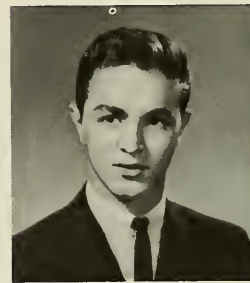

RAY DeGRECO

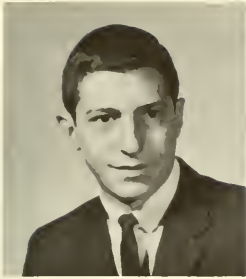

PATRICK DeMARTE



LORRAINE DONATI



GARY DREIHAUP



RICHARD DeSANTIS



ROBERT DOVERSPIKE



J. FREDERICK EDGAR



JAMES DISTEFANO



STANLEY DRAGOVICH



GLORIA ELLBERG



JEANNE DISTLER



JERRY DRAYER



JUDITH ELWINGER



FLOYD ELZA



JAMES FRYER

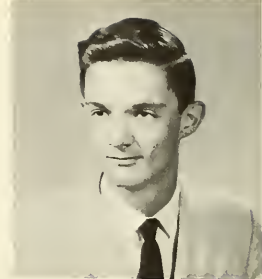

JOSEPH GAYETTY



WILDA FAISON



KATHLEEN FYE



CLARA GEARHART



PATRICIA FANTUZZO



DIANE GALLAGHER



PATRICIA GLOZ



CAROL FISCUS



RONALD GARDNER



RICHARD GRABIEC



FRANCES GRADY



ROMAINE GWILLIAM



JEANNIE HEINICK



MARIE GREENLEE



WILLIAM HALLMAN



CAROL ANN HESSEL



JOHN GROGAN



RICHARD HARMAN



WILLIAM HEYMERS



CAROLYN GROSCH



LARRY HAZLETT



JOHN HIMES



MARTIN HARRY
HOFFMAN



GARY HUNTER



RICHARD INGLESE



PAUL HOPKINS



DARLENE HURLEY



KAREN JOHNSON



LOUIS HRIBIK

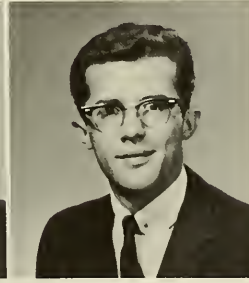

JAMES HUTCHISON



JANET JOHNSTON



JOHN HUGHES

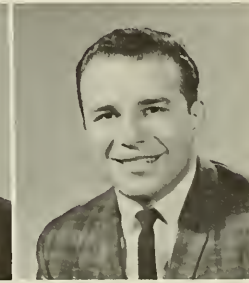

KENNETH INGLESE



ARLENE JOHNSTONE



SUSAN JONES



JERRY KARPINSKI



BARBARA KISIO



CARL JOSEPHS



ROBERT KELLER



GLORIA KLINGENSMITH



GERALD KAMER



ELLEN KERR



DENNIS KLINZING



SUSANNA KARG

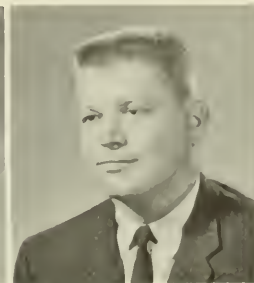

EDWARD KILLIAN



WILLIAM KOERBER



MARY KOHAN



KARL KUNSELMAN



ROY LASH



JACOB KOSHEBAA



THEODORE KURTZHALS



WILLIAM LECHMAN



MARY ANN KOVALY



DAVID LaBORDE



JANET LONG



THADDEUS KULAS



ROSE MARIE
LAMERELLA



PAUL LOVELESS



GARNET LUNN



ISABELLE MAGNESS



DONALD McCOY

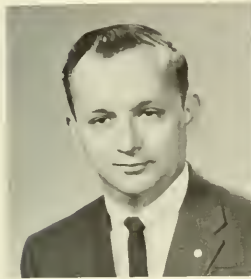

JOHN R. LUSKAY



RICHARD MAGUE



LOIS McCRACKEN



JAMES LUTHER



JAMES MAZZA



WILLIAM McCRAY

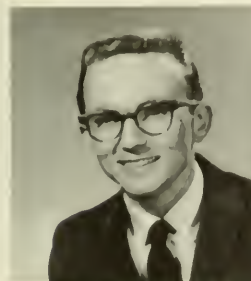

ROBERT LYNCH

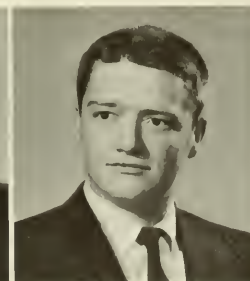

TERRENCE McBRIDE



DIANE McELRATH



WILLIAM McFARLAND



WILLIAM McKINLEY



WILLIAM MESOL



JOHN McGEE



JAMES McLAUGHLIN



DONNA MEYER



JESSE McKEE



SARAH McMULLIN



DONNA MICK



SHIRLEY McKINLEY



WILLIAM MELFI



DAVID MILLER



JAYNE MILLER



FRANK MITOLO



BARBARA MORGAN



MARY JANE MILLER



RALPH MONTGOMERY



RUTH MOYER



NINA MILLER



WILLIAM MONZO



RICHARD MULLINS



MARGARET MINDEK



JOANNE MORELLI



WALTER MEYERS



NICK NASSICK



ROBERT NITZEL



MARILYN O'BRIEN



CLAIR NELSON



RICHARD NOVACK



CAROL OGG

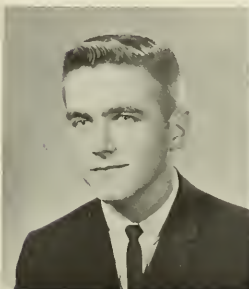

ANSEL NELSON



FRANCES NUHFER



BEVERLY PARK



JUDITH NEWCOME



ANN OBERADER



MANSEL PARKS



VINCENT PELLEGRINI



CAROLE POTH



MICHAEL RAICH

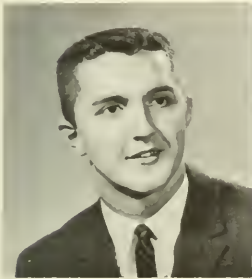

MICHAEL PETRUNAK



ROBERT POTH

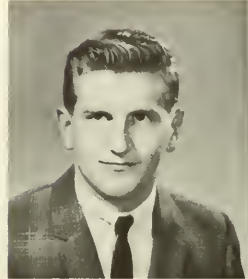

ROBERT RALSTON



CAROL PIENOTTI



DORIS PURITAN

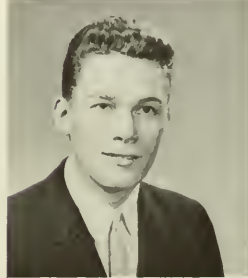

CLIFFORD RAMSEY



PATRICK POLLINO



SHIRLEY PYLE



MARY ANN RASEFSKI



WILLIAM RAUGHT



DIANE RICH



DONNA ROGERS



JUDITH REESE



MARY ANN McMANIGLE



GARY RUDOLF



JOHN REPKO



DAVID RIMER



REBECCA RYBERG



LANELLE RHOADES



JANET RISHEL



FRANK SOLOMOND



JOHN SARKO



DIXIE SEABRIGHT



ROSEMARY SIEGEL



MARY JANE SCHALL



BARBARA SELL



PAUL SIEGEL



MARY SCHESSLER

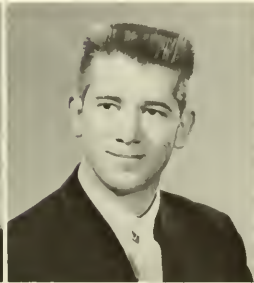

DONALD SERVEY

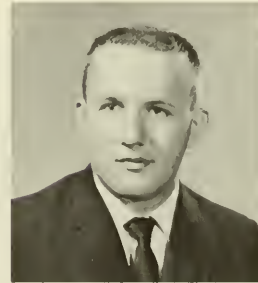

ALFRED SILK



CAROLE SCHMIDT

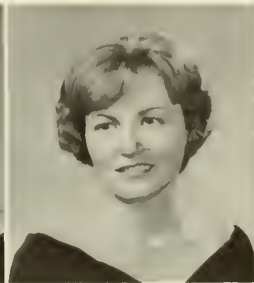

CAROLE SHERRIE-B



DAVID SIMMONS



CAROLE SLAGLE



RONALD SMITH



THOMAS SMYTHE

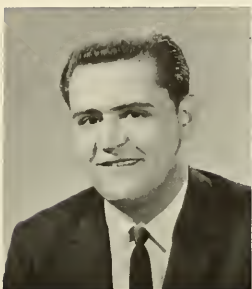

STANLEY SLORA



WALTER SMITH

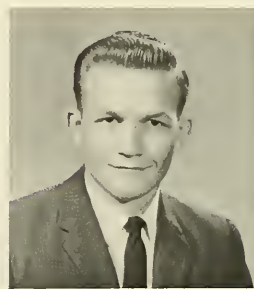

KENNETH SNYDER



RONALD SMETANICK

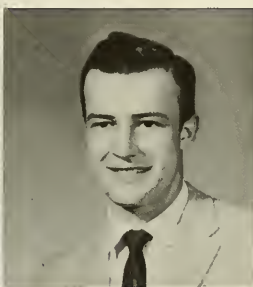

WILLIAM SMITH



LARRY STALEY



MARTHA SMITH

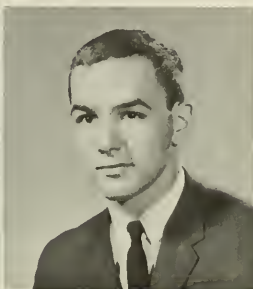

JOHN SMOKER



ERNEST STEWART



BONNIE STIFFLER



LINDA STUCHELL



JOSEPH SZYMKOWIAK

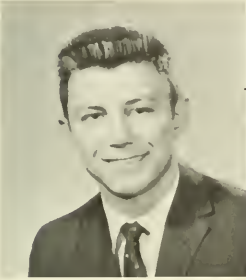

TERRY STTELER



WILLIAM SWAILE

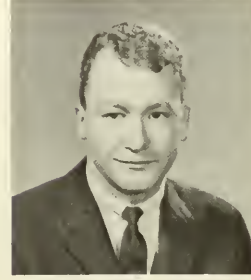

MELVIN TEKELEY



JO ANNE STRAITIFF



HAZEL SWANSON

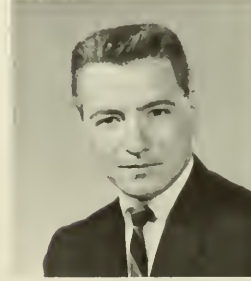

EDWARD TESLA



PAMELA STROUSE

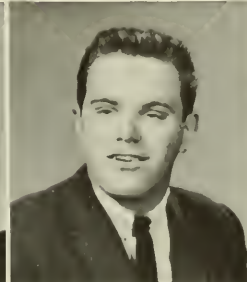

ANTHONY SZYMKOWIAK



BARBARA THOMPSON



JAMES THOMSON



MARIAN TRUFFA



HILARY VIDA



ALICE TOMER



JAN VAN DRESAR



EILEEN WAGNER



CAROLYN TROESE



NANCY VASEY



SUE WARDEN



RUTH TROXELL



WAYNE VENTRESCA



JANICE WATSON



ROGER WECKERLY



JUDITH WILSON



PEGGY YALE



EILEEN WERNER



MARY LOU WINGARD

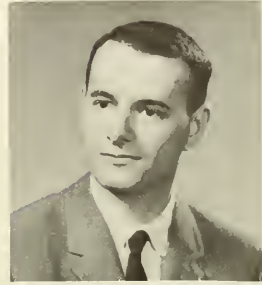

WILLIAM ZEMA



ALICE WHITTON



MARIAN WOODWARD



CHARLES ZERBE



MABEL WIBLE



ROBERT YAJKO



LAWRENCE ZINCHINI

Seniors Not Pictured

ANDERSON, NANCY
 ARDUINO, ROBERT
 BARR, JUDITH
 BLACKWELL, JAMES
 BOHRER, DOROTHY
 BRAND, WILLIAM
 BROWN, DOROTHY
 CASE, ROBERT
 COWAN, RODGER
 DAILEY, JAMES
 DANNELS, PAULA
 DeFILIPPI, EDMUND
 DICKEY, DOUGLAS
 FARRELL, ROBERT
 FOSTER, JOHN
 FULTZ, MARY
 GALLAGHER, MARY ANN
 GEORGE, EDWARD
 GERARD, BARBARA
 GRACY, JOHN
 HARRIET, MARY ANN
 HASS, MARTHA
 HAHN, ALEXANDER
 HENSON, LINDA
 HOADLEY, CARL
 HOFFMAN, WALTER
 HOLLEY, JOYCE
 HOUGH, EUGENE
 HRITZ, WILLIAM
 KUNTZ, CARROLL
 MALACARNE, RICHARD
 MATHA, JOYCE
 McCREARY, LINDA
 McGARVEY, JACK
 McKILLIP, JUDITH



JOHN ZORICH

SUPAK, MICHAEL
 TEMPLE, WILLIAM
 TOY, ESTHER
 TUBBS, WILLIAM
 WADDELL, JACQUELINE
 MOORE, MARGARET
 MORANDO, JUDITH
 MURRAY, THOMAS
 PAINTER, GARY
 POWELL, RICHARD
 REIB, RICHARD
 RHOADS, DOROTHY
 ROLLS, EUGENE
 ROLLS, JOHN
 RYDESKI, JOHN
 SCHIMP, FRED
 SHILLING, DONALD
 SMALLEY, PHILIP
 SNEERINGER, VIVIAN
 SNELL, CHARLES
 STRUCULA, JAMES
 SUMMERVILLE, CAROL



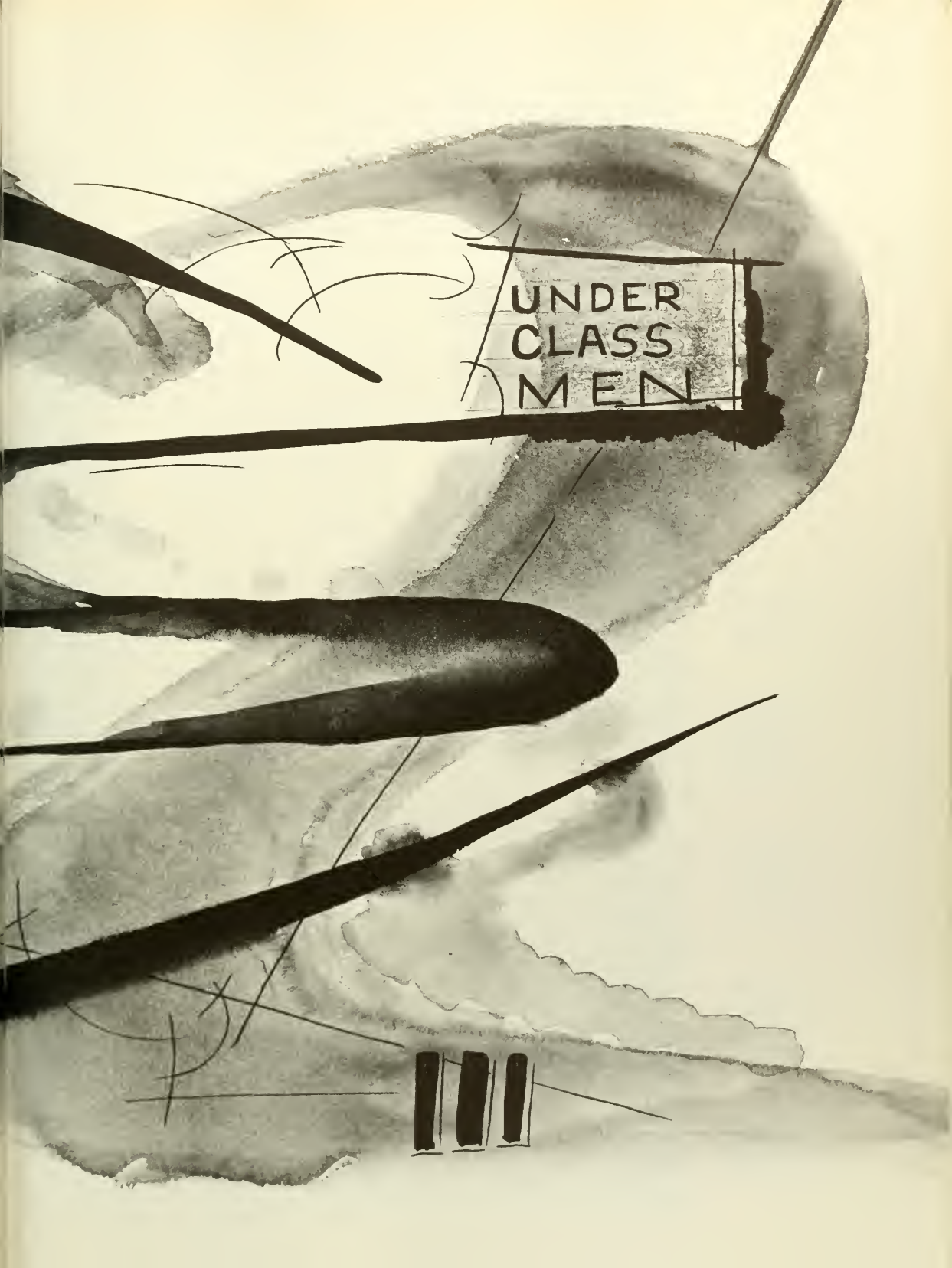

The background is a complex abstract composition. It features large, soft-edged watercolor washes in shades of grey and white. Overlaid on these are several thick, dark, expressive brushstrokes that sweep across the page. A network of thin, dark lines crisscrosses the scene, some intersecting the brushstrokes and others floating independently. The overall effect is one of dynamic movement and layered texture.

UNDER
CLASS
MEN





Paul Stack



Bob Nixon



Patricia Eakin



Karen Wolfe

JUNIOR CLASS OFFICERS

Paul Stack	President
Bob Nixon	Vice President
Patricia Eakin	Secretary
Karen Wolfe	Treasurer
Dr. Moody	Sponsor



Aber, E. M.
Allison, E. V.
Anderson, G.
Anderson, W.
Andre, J. E.



Andre, R. D.
Angrove, J. L.
Angrove, W.
Arbuckle, R. D.
Ashbaugh, L. L.



Atkin, E. L.
Avery, R. K.
Bailey, G. S.
Baker, R. A.
Barbero, J. L.



Barefoot, W. L.
Barnhart, P. J.
Battaglia, P. B.
Baughman, T. E.
Bautz, K.



Beam, D. B.
Best, B. A.
Beveridge, F. R.
Bevino, R. T.
Bielick, J. R.



Bizzak, N. J.
Black, P. V.
Bleil, E. C.
Blöse, R. L.
Blöse, K.



Boback, P. F.
Boring, G. D.
Bosin, M. D.
Botzer, P. J.
Bowser, D. W.



Bowser, D.
Bowser, L. E.
Bowser, S. A.
Brian, J. D.
Bridges, R. D.



Britton, R.
Broadhurst, K. S.
Brothers, G. E.
Bucceri, J. D.
Buljat, B.

Burg, J. F.
Bargun, K.
Burkett, E. L.
Burlando, A. A.
Burns, C.



Burns, L.
Buzzard, E. M.
Cain, J.
Carlson, J. M.
Carnahan, R.



Carroll, P. L.
Carson, J. S.
Casaro, J. V.
Cassels, B.
Caylor, M. G.



Cederquist, G. F.
Chalot, E. J.
Chiricuzio, C. A.
Clawges, J. W.
Cochran, J. D.



Cooper, J. D.
Cope, C. J.
Copenhaver, R. E.
Cornali, R. L.
Costlow, K. C.



Cowden, D. G.
Craig, M. F.
Crawford, D. L.
Crawford, T. R.
Csonka, E. P.



Curinga, M.
Cutler, M. A.
Cyphert, H.
Dale, T. W.
Dalzuffo, A. R.



Danko, A. J.
Darr, J. D.
David, P. A.
Davies, M. W.
DeBiasio, R. M.



Debiak, C. C.
Deffenbaugh, D. L.
Deible, M. K.
DelGreco, R. D.
Demko, M. M.





Dickert, D. A.
 Dickey, C. G.
 Dombrosky, L. J.
 Dorrian, T. E.
 Dotterer, N. L.



Doverspike, E. K.
 Dudo, J. J.
 Duffy, J. T.
 Dygan, K. J.
 Earley, J. R.



Edwards, J. L.
 Eiler, F. M.
 Elders, R. J.
 Ellis, G. A.
 English, M. J.



English, T. D.
 Fair, R. J.
 Ferdorko, J. C.
 Ferraro, M. P.
 Fiddler, J. B.



Fisher, C. A.
 Frantz, G. M.
 Fye, C. G.
 Gallo, A.
 Gano, R. A.



Garvin, D.
 Gentile, C. L.
 Geraci, L. J.
 Gereluk, P.
 Gibb, S. A.



Gibson, C.
 Gillette, C. J.
 Gillingham, R. G.
 Gilmore, M. L.
 Glenn, K. C.



Gluckie, M. J.
 Good, J. C.
 Graham, J. K.
 Gray, R.
 Green, E. L.



Groce, P. J.
 Grogan, J. L.
 Gutowski, J. M.
 Haas, D. L.
 Hall, A. E.

Hall, S.
 Hanhold, J. M.
 Harkness, E. J.
 Harriett, M. A.
 Hartman, C. D.



Helfrich, L. A.
 Heller, G. A.
 Helms, E. E.
 Hereda, D. F.
 Hewitt, J. E.



Himes, C. L.
 Holodnik, J.
 Hogg, V. D.
 Hooks, J. D.
 Horlick, N. J.



Howard, J. L.
 Hubler, W. H.
 Huefner, C.
 Hughey, M. A.
 Hulings, N. K.



Hulse, N. B.
 Huntington, M.
 Hurley, M.
 Hynes, L.
 Ivill, M. J.



Jandrew, G. M.
 Jeffries, J. M.
 Johnson, S. L.
 Johnston, J. R.
 Jones, C.



Jones, S.
 Jumbercotta, L. S.
 Justham, J. M.
 Kalup, R. W.
 Keeney, B. A.



Keklak, H. E.
 Keltz, C. J.
 Kereszturi, L. L.
 Kidd, L. M.
 Kiser, W. L.



Klingensmith, S. C.
 Koch, J.
 Koch, M. A.
 Krieger, E.
 Kuzma, L. P.





Labino, L. P.
Lapato, D. K.
Land, R. A.
Laughlin, J. B.
Lauer, J.



Lebda, R. M.
Leech, J.
Leonard, D. J.
Leshock, P. A.
Leshock, S. J.



Lichy, R.
Liebler, J. M.
Link, W. C.
Lizik, C. P.
Llewelyn, L. A.



Lofink, L.
Markovec, J. A.
Maier, N. M.
Maleniak, P. N.
Mangini, E. M.



Mann, C. W.
Manning, R. L.
Marinelli, A. D.
Marshinke, S. E.
Martin, N.



Martinelli, D. L.
Maruski, J. A.
Mason, J. T.
Matthews, W. J.
Mazza, C. N.



McClellan, D. L.
McGrath, F. G.
McGraw, B. J.
McIntyre, R.
McKean, M. I.



McKinney, D. S.
McKinney, J. L.
McNeill, C. O.
McLaine, J. B.
Mercer, D. J.



Miller, F. J.
Miller, H. G.
Miller, J. R.
Miller, R. P.
Miller, V. B.

Milligan, R.
 Mitchell, D. J.
 Mitolo, E. B.
 Mock, C.
 Montgomery, R. W.



Moore, J. F.
 Morandini, J. A.
 Morgan, H. J.
 Muck, B.
 Munn, J. E.



Murnyack, A. F.
 Neal, D. G.
 Noel, M. P.
 Nolan, L. A.
 Nold, J. J.



Ochkey, M. G.
 O'Korn, L. J.
 O'Leary, J. M.
 Olejars, R. J.
 Overturf, W.



Palko, A.
 Pasquantonio, S.
 Passenger, A. L.
 Pavlock, R.
 Pence, R. L.



Pepperman, J. C.
 Petrucci, E. R.
 Pifer, S. J.
 Plyler, G. B.
 Port, D. T.



Porter, A. L.
 Potter, S.
 Powell, W. E.
 Predajna, S. C.
 Prytherch, M. R.



Pudelsky, E.
 Querio, S. J.
 Radosevich, N.
 Reed, C. T.
 Reed, H. W.



Reiter, P. A.
 Rettman, J.
 Richards, A. C.
 Richards, D. P.
 Roofner, B. M.





Rose, M. J.
 Rumbaugh, D. C.
 Sailor, N. J.
 Sarbo, J. R.
 Schall, W. R.



Schiano, S. C.
 Schick, M. M.
 Schick, P. J.
 Schilingo, P.
 Schmid, M.



Schnitski, J. A.
 Sexton, J. L.
 Shaffer, G. E.
 Shakley, C. J.
 Shaw, J. P.



Shay, J. R.
 Sherry, H.
 Shick, W. E.
 Shoemaker, J. A.
 Shofestall, J. D.



Shumaker, R. T.
 Siegal, J. G.
 Simcik, J. L.
 Simmers, C. G.
 Skidmore, C. W.



Sleigh, R. J.
 Smith, C. H.
 Smith, C. L.
 Snyder, T. E.
 Solomon, L. K.



Spinos, D. S.
 Starr, S. K.
 Stein, M. M.
 Steinberg, A.
 Strain, D. Y.



Sutej, J. M.
 Taraphak, S.
 Thom, N. C.
 Thomas, P. J.
 Tommassone, L.



Truitt, R. S.
 Tucker, D. R.
 Urban, J. L.
 Valko, E. G.
 Vereb, T.



Vollentine, W. R.
 Waitleverch, W. L.
 Walsh, E. L.
 Watson, C. J.
 Watson, G. J.



Wentzel, H. S.
 Wesley, J. D.
 Whelan, J. W.
 Whipkey, L. R.
 White, D. F.



White, G. C.
 Whiteshot, K. A.
 Willoughby, S.
 Winger, D. T.
 Winger, J. C.



Winkler, K. A.
 Wylie, L. S.
 Yanshak, N. J.
 Yeager, C. C.
 Yeaney, M. E.



Zamberlan, K. B.

Juniors Not Pictured

Brozovich, R. E.
Casey, Michael
Dunley, F.
Flanigan, C.
Gutowski, E.
Harbison, D.
Hauber, E.
Howard, G.
Koelsch, T.
Kukulski, D.
Manross, C.
Mawhinney, D.
McConnaughley, W.
McLaughlin, G. L.
Mensch, D.
Mercer, D. P.
Morando, J.

Myers, S.
Pierce, C. J.
Pifer, J. S.
Reilly, J.
Saula, N.
Shreffler, T.
Sibley, E.
Sokol, F.
Swarm, C.
Terrana, C.
Veitch, C.
Venesky, J.
Vizza, T.
Winters, R.
Yankello, T.
Zanoti, B.





Darrel Sheraw

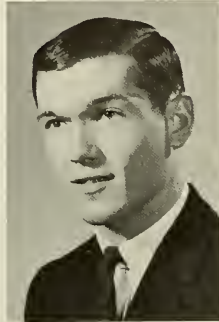

Barry Newill



Eloise Hanby



Judy Symionof

SOPHOMORE CLASS OFFICERS

Darrel Sheraw	President
Barry Newill	Vice President
Eloise Hanby	Secretary
Judy Symionof	Treasurer
Mr. Liebman	Sponsor



Aaron, A. M.
 Acton, H. R.
 Addis, D. L.
 Alcorn, C. J.
 Alese, J. A.
 Allaman, P. A.
 Allen, E. L.
 Allen, R. E.
 Almes, J. H.
 Amon, S.
 Anderson, J. R.
 Andrews, M. L.
 Answine, F.
 Antolovich, V. M.
 Apple, B. J.
 Arnold, T. C.
 Artman, W. E.
 Ashbaugh, E. T.



Babel, B. B.
 Babyak, J. T.
 Baer, B. J.
 Bailey, N. A.
 Ballon, M. A.
 Barber, J. E.
 Barnhart, M.
 Barnes, E. W.
 Barrett, L.
 Barrett, M. K.
 Bartoe, T. F.
 Bauer, D.
 Beaton, W. C.
 Beers, B. A.
 Beichner, K. R.
 Bellian, N. L.
 Bengel, K.
 Benish, K.



Bennett, B. R.
 Bennett, J. L.
 Bennett, P. J.
 Berlin, G. L.
 Bernot, J.
 Bichsel, M. E.
 Bienko, J. M.
 Bigley, L. J.
 Blackburn, B. J.
 Blanchard, D. M.
 Blanchard, G.
 Bloom, B. L.
 Blöse, J. S.
 Blöse, J. S.
 Bogardus, L. J.
 Bond, C. D.
 Boozer, C. A.
 Bostjanick, J.

Botti, M. J.
 Bovaird, F. A.
 Bowman, L. A.
 Boyle, M. B.
 Brewer, C. E.
 Brewer, P. E.



Brewster, M. A.
 Bright, J. M.
 Brocious, M. A.
 Brosnahan, R.
 Brown, J. H.
 Brown, J. E.



Bruner, V.
 Brunner, M. E.
 Bryan, J. E.
 Buday, R. G.
 Bunce, W. L.
 Buriak, R. T.



Burrows, F. M.
 Bittenfield, P. E.
 Buzzinotti, J.
 Byers, C.
 Byers, J. E.
 Caputo, C. A.



Carberry, H. R.
 Cargo, D. B.
 Carpenter, L. J.
 Carter, J. L.
 Carver, P. A.
 Catalano, A. F.



Chapman, Wayne
 Chatlas, J. A.
 Cherepko, B. L.
 Cherry, L. M.
 Chiodo, A. M.
 Chittester, K. L.



Chmiel, T.
 Chuttos, J. A.
 Clark, J. C.
 Clark, J. S.
 Clayton, R. L.
 Clemons, M. E.



Clever, R. J.
 Coble, J. A.
 Coffman, P. J.
 Collett, V. C.
 Conti, G.
 Cook, M.



Cooney, M. A.
 Cooper, C. R.
 Concilla, D. A.
 Confer, J. L.
 Conners, T. M.
 Coppersmith, P.





Corle, M. R.
 Courage, J. L.
 Cox, M. A.
 Coxon, E. C.
 Craig, L. G.
 Cramer, K. F.

Cramer, R. L.
 Crawford, D. A.
 Crouch, W. V.
 Croyle, L.
 Cruse, V. C.
 Culver, L. L.

Cummings, J. A.
 Curtin, T. J.
 Cusato, R. J.
 Custer, S.
 Cypert, G. B.
 Dabelko, P. E.



Daniels, E. F.
 Danver, C. L.
 D'Arcangelo, E.
 Davis, J. D.
 DeBlasio, M. E.
 DeCaria, M. E.

DeCaro, A.
 DeCesare, A. F.
 DeFrancesco, C. A.
 DeJoseph, L. J.
 Delp, M. L.
 DeLuca, L. A.

Dermidzakis, S. A.
 DeSante, J. R.
 Desch, E. M.
 Desmone, A. M.
 Desmone, N. J.
 DiBenedetto, D. M.



DiGiacobbe, A. J.
 Dillant, C. M.
 Dittman, H. A.
 Dobas, M.
 Donabedian, C.
 Doperak, R. M.

Downs, W. R.
 Doyle, K. A.
 Dummer, C.
 Durkee, V.
 Dwyer, K. L.
 Dyer, M. E.

Dzuiban, B. J.
 Eiffler, G.
 Elliot, J. W.
 Emmonds, W.
 Enzian, M. B.
 Erhard, T.

Ernest, W. H.
 Espey, W. D.
 Exley, N. J.
 Fagley, L. J.
 Fair, K. B.
 Farrone, C. J.



Fehsenfeld, C. J.
 Ferguson, H. R.
 Ferguson, S. J.
 Ferraro, D. E.
 Finley, J. G.
 Flynn, J. I.



Forejt, P. E.
 Foster, J. M.
 Foster, R. A.
 Franklin, J. D.
 Frantz, N. R.
 Friedhoff, H. D.



Frey, G. A.
 Friend, J. P.
 Frye, G. S.
 Fuchs, J. G.
 Fultz, F. P.
 Galbreath, C. E.
 Gallmayer, M. A.
 Gamble, J.
 Ganoe, N.
 Garland, D. W.
 Garrison, K.
 Garvey, B.
 Gaspersie, L.
 Gelvin, D.
 George, J. T.
 Gesin, D.
 Gettig, M. S.
 Gilchrist, S.



Gill, R. F.
 Giunta, L.
 Glasl, B. M.
 Goisovich, S.
 Goodman, J.
 Goodrich, M.
 Grasiano, J.
 Gregory, T. G.
 Grimes, J. A.
 Gross, M. B.
 Gruda, G.
 Grunden, R.
 Grundler, F.
 Gruver, J. C.
 Guarnero, P. P.
 Gula, M.
 Gusherowski, R.
 Haag, C.





Hach, R. R.
Hall, T.
Hancharick, J.
Hankey, B.
Harenski, M.
Harned, A. P.

Harnish, D. G.
Hartfield, S. P.
Hartland, G.
Hartley, D.
Hartley, S. B.
Hartman, G. L.

Hartman, J. P.
Hartman, M.
Haslet, J.
Hauman, E.
Hawks, M.
Hecker, J. W.



Heilman, T.
Heinricher, A.
Hemphill, M.
Henry, B.
Hersberger, J. L.
Hersperger, D.

Hetrick, R.
Hewey, L.
Hillis, R.
Hillwig, J. A.
Hinderliter, J.
Hoover, W.

Hopkins, T. L.
Horton, L.
Hoyt, L.
Hrabovsky, R.
Hrivnak, J.
Huffman, C. J.



Hughan, N. J.
Hulquist, J.
Humes, R. B.
Hunger, C. L.
Hunter, P.
Imel, M.

Izzi, J.
Jackal, J.
Jackson, J. L.
Jackson, K. A.
Janovick, M.
John, G.

Johnston, N.
Jones, D. R.
Jones, J. D.
Jones, K. P.
Jones, M. H.
Joyce, E.

Kammerdeiner, C. L.
 Kanouff, D. W.
 Katcher, C. L.
 Katoos, G.
 Kaufman, D. E.
 Kautz, R.
 Keener, L. K.
 Keister, D. C.
 Kelly, P. J.
 Kenemuth, L.
 Kengor, C.
 Kennear, S. A.
 Kerr, E. W.
 Killian, K.
 King, B. A.
 King, S. J.
 Kirpatrick, L.
 Kiser, J. M.



Klamer, C.
 Kleewann, K. A.
 Kleine, C. J.
 Kline, B.
 Kloos, J.
 Knepper, D. A.
 Koch, S. L.
 Kohl, L. R.
 Koos, E.
 Kopan, G.
 Kovach, D.
 Kovsky, M. Y.
 Kozier, E.
 Kradel, A. K.
 Krupa, J.
 Kuhns, J. A.
 Kuleck, R. W.
 Kutch, R.



Kyle, T. L.
 Ladley, M.
 Lalor, T.
 Lambert, E.
 Lancy, A.
 Lang, M.
 Lashinsky, V.
 Lavsa, P.
 LeFevre, A. L.
 Lehman, F.
 Lemish, A. L.
 Leshock, D.
 Lesneskie, R. G.
 Lewis, D. A.
 Lieberum, G.
 Linaberger, M.
 Lindsey, S. C.
 Locher, G. T.





Lockey, K.
 London, H. L.
 Lorish, E.
 Love, R. J.
 Luca, L.
 Lucas, F. A.
 Lucas, G.
 Luczka, S. H.
 Lutz, W.
 Lynch, A.
 Maitland, J. C.
 Majersky, J. A.
 Malacarne, L. G.
 Malobicky, L. J.
 Maloney, W. M.
 Martinko, D.
 Massick, C.
 Master, R. J.



Mathies, T. J.
 Matusky, R.
 Mays, J. L. W.
 Meier, M. C.
 Miller, D.
 Miller, J. D.
 Miller, J.
 Miller, P. A.
 Miller, R.
 Miller, R. J.
 Miller, S. A.
 Miller, S.
 Milliron, B.
 Mills, J. P.
 Mills, M. M.
 Mitcham, M.
 Mitchell, J. L.
 Mitchell, S.



Mlinarich, J.
 Molsky, F. A.
 Mooney, J. H.
 Moore, E.
 Moore, N. J.
 Murray, M. C.
 Murray, T.
 Myers, R. H.
 McClain, K.
 McConnell, J. C.
 McCoy, T.
 McDonald, C. A.
 McDonald, E. E.
 McFall, C. J.
 McGee, J. T.
 McIlvaine, B. L.
 McIntyre, R.
 McKee, J. A.

McKee, M. J.
 McKee, P. J.
 McKelvey, J.
 McKenna, M.
 Nabors, W. H.
 Naismith, N.
 Naughton, H.
 Nearhoff, E.
 Nemeth, J.
 Nichols, R. A.
 Nichols, D.
 Nixon, R.
 Noca, L. L.
 Nonenberg, R.
 Norris, W.
 Novak, T. A.
 Nyquist, H.
 Ochs, T.



Olivo, J.
 Oliver, M. L.
 Olivett, R. L.
 O'Neil, R.
 Orosz, P.
 Oswald, R. G.
 Palak, G.
 Palmer, L.
 Park, D.
 Parry, E. W.
 Parsons, M.
 Pascarella, M. G.
 Patch, P.
 Pavlock, D. A.
 Peles, P.
 Pelton, F.
 Peterson, K.
 Petri, A.



Phanco, D.
 Picadio, C.
 Picropan, E. R.
 Pifer, R.
 Pisani, D.
 Pisegna, R.
 Planker, A.
 Platt, D. E.
 Platt, J. C.
 Plavny, F.
 Poulou, K.
 Priestler, L.
 Pugh, C. L.
 Querio, K.
 Quigley, R.
 Quinio, V.
 Rahold, J. A.
 Racchini, J.





Rafelko, S.
 Raible, R. F.
 Rakovan, T.
 Rakvic, R.
 Rarick, J.
 Rasefske, M.
 Ravera, G. J.
 Reading, R. C.
 Rebiak, N.
 Reed, M.
 Rees, S. L.
 Regis, J.
 Reimer, W.
 Remaley, P. P.
 Remich, A.
 Repasky, R.
 Rezmerski, M.
 Rhodes, G. L.



Richards, P.
 Richards, R. D.
 Richardson, B. J.
 Richey, J.
 Riddell, A.
 Rigby, K.
 Ritts, J.
 Ritzman, A.
 Rocco, G.
 Rodemoyer, A.
 Rodgers, J. A.
 Roethele, C.
 Rousseau, A.
 Rowland, B.
 Rugh, J. L.
 Runyan, L.
 Ryan, J. E.
 Ryan, J. W.



Saddler, D.
 Saludis, A.
 Sandy, W. E.
 Santore, D. T.
 Schmeltz, R. B.
 Schnars, L. E.
 Schneider, N.
 Schreckengost, J. F.
 Schuster, D. C.
 Schuster, K. H.
 Schwabenbauer, B.
 Schwartz, M.
 Scott, H.
 Seigworth, C.
 Seman, R. A.
 Sexton, R. E.
 Sharkey, G. L.
 Shepler, W. A.

Sherman, N.
 Shevchick, R. V.
 Sidorick, A.
 Sierka, L.
 Sita, R. M.
 Skelly, K.



Slagle, T. J.
 Slater, P. E.
 Sleighter, S. E.
 Slippy, K.
 Sloan, R.
 Smith, G. C.



Smojice, W. G.
 Spencer, S. J.
 Spoales, A. R.
 Sproull, J.
 Stahlman, D. B.
 Staney, J. F.



Stang, D. R.
 Stankiewicz, W. J.
 Stanley, K.
 Stecik, M. A.
 Steis, J. E.
 Stewart, F. M.



Stewart, T.
 Stoehr, C.
 Stolkovich, S.
 Straitiff, W. E.
 Strano, S. A.
 Strohm, N. J.



Stroup, H. L.
 Struble, S. L.
 Sullivan, M. J.
 Susa, J. P.
 Swab, E. C.
 Tamiggi, P. A.



Temple, W. C.
 Thomas, C.
 Thomas, L.
 Thomas, T. E.
 Thomason, T.
 Thompson, R. T.
 Thompson, R. H.
 Tindall, R. H.
 Tomkins, M.
 Trehar, S.
 Truitt, J. C.
 Tunall, S.
 Tustin, K. A.
 Tyrrell, D.
 Ulberti, D. J.
 Ulatsky, A. J.
 Uncapher, C.
 Utzman, J. A.



Vandervort, W.
 Vargas, J. A.
 Varner, H.
 Vensel, J. N.
 Venture, J.
 Verbena, M.

Veronick, A. E.
 Vidak, B.
 Vistein, W. R.
 Wadding, T.
 Wagner, B. R.
 Wagner, H.

Walter, M.
 Walter, R. A.
 Walters, E.
 Walther, C.
 Walton, D.
 Waugaman, M.

Way, M.
 Weaver, D.
 Weber, J.
 Weigel, G.
 Weilacher, M.
 Welker, D.

West, W. A.
 Wilk, B.
 Williams, R.
 Wise, R.
 Witek, E.
 Wolfgang, R.

Wolfinger, D.
 Wood, R.
 Woomer, A.
 Wooton, S.
 Wytiaz, J.
 Yeaney, B. A.

Yeaney, M.
 Yurkovich, M. L.
 Zabec, M.
 Zadakis, J.
 Ziener, N.
 Zimmer, M. D.

Zborovsky, J.
 Zoelle, R. E.
 Zogas, S. A.
 Zook, D. G.
 Zuccarelli, R.



Sophomores Not Pictured

Altemus, E. L.
 Bell, W. M.
 Blair, C. J.
 Bukosky, J.
 Burns, R.
 DeRubis, T. F.
 Ferguson, D. D.
 Fields, L.
 Gibson, C. F.
 Granater, P.
 Keiler, R. L.

Knickerbocker, V. J.
 Koch, B. A.
 Kort, R. M.
 Lower, M. A.
 Mendenhall, F. J.
 Nelson, D.
 Nicholson, J. A.
 Nola, V. J.
 Norris, G. F.
 Pyle, T.
 Sciranka, E. M.

Skobat, W.
 Stolz, R. M.
 Tendick, E. A.
 Tokarski, G. K.
 Valek, C. E.
 Weldon, L. W.
 Zatezalo, M. C.
 Zemarcl, P.



Dennis Sheraw



John Cuthbertson



Janet Vastadore



Emily Smith

FRESHMAN CLASS OFFICERS

Dennis Sheraw	President
John Cuthbertson	Vice President
Janet Vastadore	Secretary
Emily Smith	Treasurer
Mr. Anderson	Sponsor

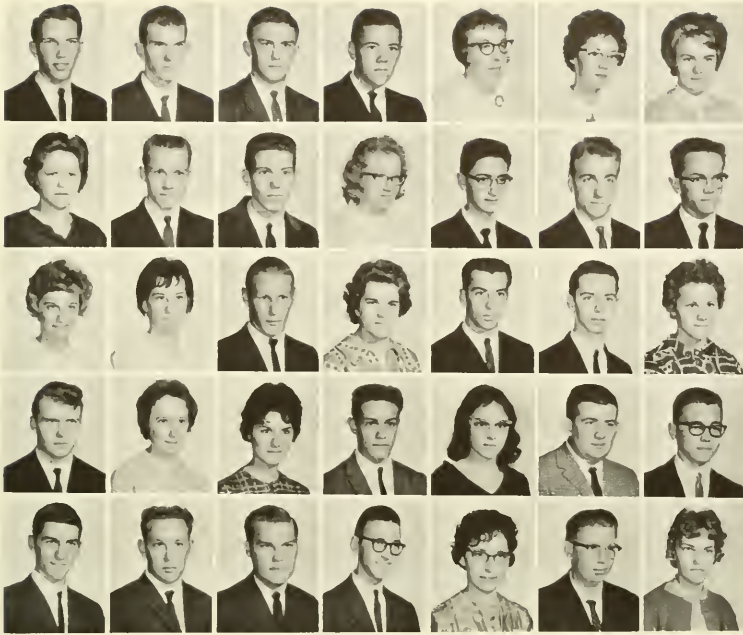

Ackin, J.
 Adams, R.
 Albert, R.
 Alborn, C.
 Albright, L.
 Amsler, E.
 Anderson, G.
 Anderson, M.
 Anderson, R.
 Anderson, R.
 Anderson, S.
 Andolina, J.
 Anthony, A.
 Antoszyk, C.
 Armbrust, A.
 Armbruster, A.
 Arth, A.
 Ashbaugh, P.
 Atkinson, W.
 Bailey, D.
 Baille, J.
 Barber, T.
 Barna, J.
 Bartolotta, L.
 Basile, J.
 Bauer, G.
 Baughman, J.
 Baumann, R.
 Beatty, T.
 Bellini, J.
 Benson, R.
 Benson, W.
 Berasi, J.
 Bercik, E.
 Berkey, E.



Bernardi, M.
 Berne, J.
 Birckbichler, W.
 Bish, C.
 Blawas, M.
 Bliagous, Z.
 Blisard, D.
 Blossy, P.
 Blough, R.
 Bojalad, M.
 Bonetti, P.
 Boti, D.
 Bowersox, C.
 Bowser, A.
 Bowser, G.
 Brady, D.
 Brammer, M.
 Brickner, K.
 Britton, L.
 Broad, N.
 Brown, B.
 Brown, D.
 Brown, M.
 Brown, T.
 Brubaker, J.
 Buhat, S.
 Burtch, R.
 Burton, J.
 Butler, M.
 Butt, R.
 Buzzard, L.
 Byers, E.
 Byers, G.
 Calhoun, P.
 Campbell, A.

Carbone, P.
 Carion, L.
 Carley, D.
 Carlson, R.
 Carrick, R.
 Carrigan, E.
 Carson, M.
 Carson, R.
 Casciola, D.
 Castagna, R.
 Caylor, G.
 Cecchini, O.
 Ciccirelli, D.
 Cimra, M.
 Cignetti, J.
 Cirignano, R.
 Chambers, G.
 Chervenick, B.
 Clark, J.
 Clepper, K.
 Clinton, D.
 Colcombe, C.
 Coleman, A.
 Coleman, J.
 Coleman, P.
 Coleman, V.
 Collins, D.
 Collins, R.
 Colonna, M.
 Colucci, R.
 Conner, G.
 Connolly, K.
 Constantino, L.
 Corbett, C.
 Cornely, C.



Coury, J.
 Cowley, G.
 Craig, C.
 Crawford, J.
 Crichton, S.
 Crisman, K.
 Crittenden, M.
 Crust, J.
 Cunningham, J.
 Cutruzzola, R.
 Daily, S.
 Dallabetta, V.
 Dalton, T.
 Daly, R.
 D'Angelo, J.
 Day, J.
 Deel, J.
 Delp, J.
 DeMark, C.
 Derlink, J.
 Dezanet, V.
 Dickey, M.
 Dilisio, R.
 Dilta, K.
 DiMaggio, M.
 Dittman, J.
 Dmitsak, G.
 Dodds, C.
 Dodds, D.
 Dominques, R.
 Donovan, M.
 Dorotics, B.
 Drandakis, B.
 Duda, D.
 Dudek, V.



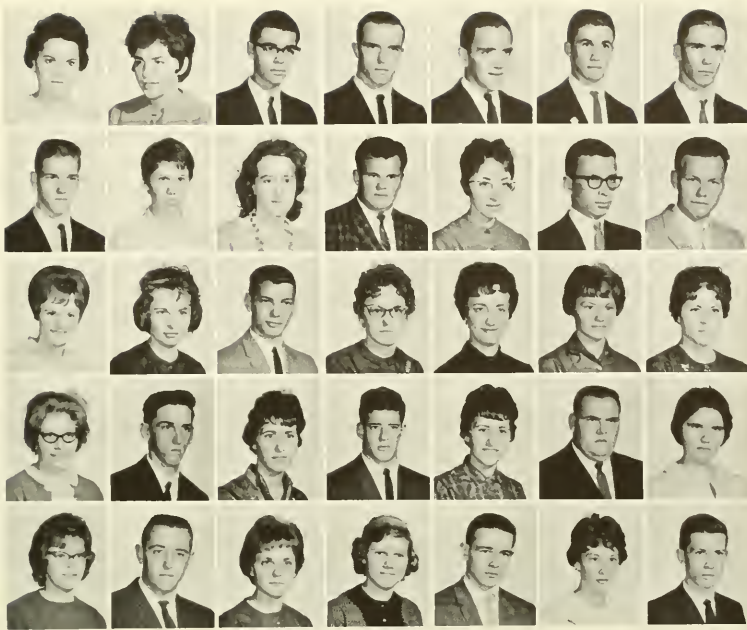

Durkin, B.
 Ebert, A.
 Eckhardt, J.
 Edder, E.
 Edner, R.
 Egolf, J.
 Egolf, James
 Elliott, P.
 Ellis, C.
 Elza, B.
 Emhoff, J.
 English, J.
 Esposito, W.
 Estok, M.
 Evans, L.
 Ervin, M.
 Ewing, W.
 Facetti, L.
 Feather, B.
 Felsman, T.
 Fetterman, A.
 Fergusan, D.
 Filkowsky, J.
 Fisher, A.
 Fisher, D.
 Fisher, M.
 Fisher, V.
 Fitzpatrick, J.
 Fleeger, K.
 Flick, A.
 Fliss, C.
 Fornadel, B.
 Forquer, R.
 Fox, J.
 Frazier, R.



Frye, D.
 Gaiser, M.
 Galcik, J.
 Gallagher, I.
 Gangle, R.
 Ganoe, E.
 Gardina, C.
 Garritano, R.
 Garvin, V.
 Gaudi, K.
 Gazibaro, C.
 Gemmell, J.
 George, H.
 Gerko, P.
 Gindlesperger, G.
 Girling, W.
 Glogowski, L.
 Gourley, R.
 Grau, P.
 Gray, A.
 Gregory, M.
 Griffin, J.
 Grove, G.
 Gust, K.
 Hajnoaz, R.
 Hamilton, R.
 Hamilton, T.
 Harding, P.
 Hare, J.
 Harman, T.
 Harned, C.
 Harriger, B.
 Hartzell, R.
 Hawthorn, W.
 Hazi, B.

Hazlett, J.
 Heiberber, J.
 Helfrich, R.
 Heltzell, D.
 Hennon, S.
 Hepinger, J.
 Hepler, L.
 Herrmann, A.
 Hewston, K.
 Hibner, J.
 Hilton, D.
 Himes, R.
 Himes, W.
 Hindman, J.
 Hixon, T.
 Hogan, J.
 Hoel, D.
 Hohman, D.
 Holmberg, K.
 Homitz, K.
 Hopkins, P.
 Horstman, M.
 Housler, J.
 Hout, M.
 Huffman, D.
 Hickman, J.
 Hulings, W.
 Hummel, G.
 Hunt, C.
 Hutchins, J.
 Hutzell, J.
 Ishman, R.
 Ishman, G.
 Jackson, A.
 Jamison, J.

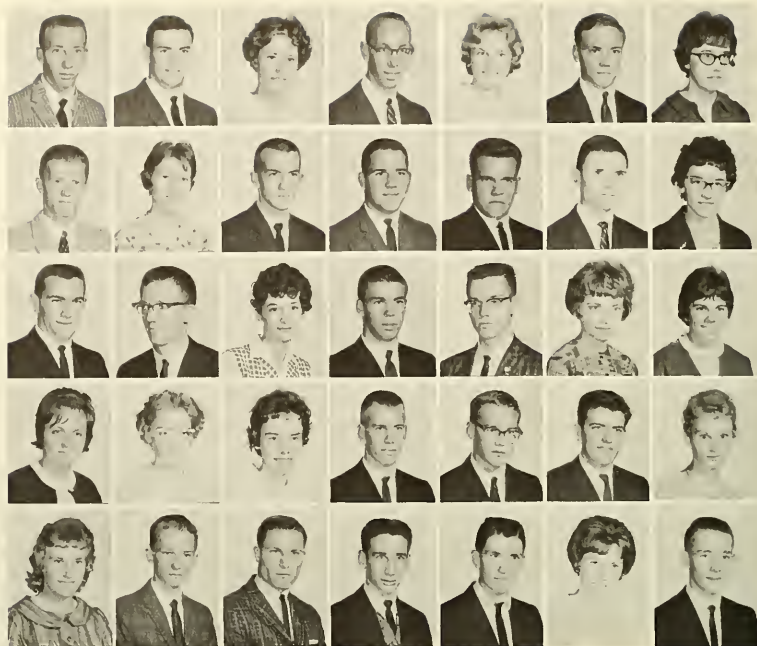

Janks, H.
 Jannone, R.
 Jarsinsky, C.
 Jeannette, L.
 Jeffries, N.
 Jennings, T.
 John, D.
 Johnson, C.
 Johnson, E.
 Johnson, J.
 Johnson, L.
 Jones, V.
 Kahle, D.
 Kain, K.
 Kamats, D.
 Karch, C.
 Karg, K.
 Karpinski, E.
 Keefer, M.
 Keely, G.
 Keller, B.
 Keller, L.
 Kelly, T.
 Kemp, E.
 Kennedy, A.
 Kersch, J.
 Ketterer, J.
 Kiesel, J.
 Kimes, D.
 King, J.
 Kisner, S.
 Kistler, S.
 Kitner, R.
 Klingensmith, L.
 Klonawski, V.





Knowles, J.
 Kolander, P.
 Kourkoulis, C.
 Kosheba, D.
 Kosko, J.
 Kotuby, C.
 Kozer, M.
 Krauter, R.
 Kraft, L.
 Kramer, L.
 Kuhns, C.
 Kushner, D.
 Larosa, L.
 Latshaw, R.
 Lauerman, M. K.
 Law, W.
 Lazorchak, S.
 Lee, J.
 Leighton, H.
 Lemish, J.
 Lemmon, L.
 Leonard, D.
 Leonard, R.
 Lerch, J.
 Levendusky, G.
 Lewis, P. A.
 Lewis, P.
 Lewis, R.
 Lieb, G.
 Lindsay, M.
 Lloyd, J.
 Locher, L.
 Loeffel, M.
 Losch, R.
 Lowery, P.



Lowry, W.
 Lucas, M.
 Lucas, P.
 Luellen, R.
 Luffy, J.
 Lundsten, K.
 Lusebrink, V.
 Lyda, W.
 Lynn, S.
 McBride, S.
 McCormick, M.
 McCracken, C.
 McCullough, E.
 McCullough, G.
 McDivitt, S.
 McDonald, E.
 McDowell, R.
 McElhattan, F.
 McKay, M.
 McKee, K.
 McKindree, D.
 McNeil, J.
 Macura, J.
 Magill, E.
 Maher, L.
 Malis, D.
 Malmgren, J.
 Malone, M.
 Mann, M.
 Mann, S.
 Markwell, K.
 Marr, M.
 Marshall, C.
 Marshall, T.
 Martin, P.

Martini, R.
 Martinelli, N.
 Martz, K.
 Matson, G.
 Medovitch, J.
 Mentecki, T.
 Merchant, L.
 Mervis, S.
 Merryweather, W.
 Metal, M.
 Mick, B.
 Mikus, D.
 Miller, L. G.
 Miller, L.
 Miller, L.
 Miller, R.
 Mills, E.
 Moffett, A.
 Moheny, J.
 Molowski, S.
 Moneck, R.
 Montgomery, R.
 Mooney, D.
 Moore, E.
 Morreale, P.
 Mourer, M.
 Mountjoy, D.
 Muchoney, S.
 Muck, G.
 Mundorf, K.
 Murin, E.
 Muro, E.
 Murphy, C.
 Murphy, P.
 Murray, L.



Musgrave, G.
 Myers, C.
 Nagy, M.
 Neal, L.
 Neal, L. J.
 Nelson, J.
 Nettle, B.
 Neville, E.
 Neubert, N.
 Noble, R.
 Notto, H.
 Novak, F.
 Obenrader, L.
 O'Hara, C.
 Olinger, R.
 Oliver, S.
 Olson, T.
 O'Neill, N.
 Opeka, J.
 Orsillo, B.
 Osborn, J.
 Over, S.
 Pagett, D.
 Panek, T.
 Patnesky, C.
 Pape, J.
 Paul, G.
 Pazul, J.
 Pearce, S.
 Pekala, M.
 Pelensky, A.
 Pennman, P.
 Perry, C.
 Perry, F.
 Perry, L.



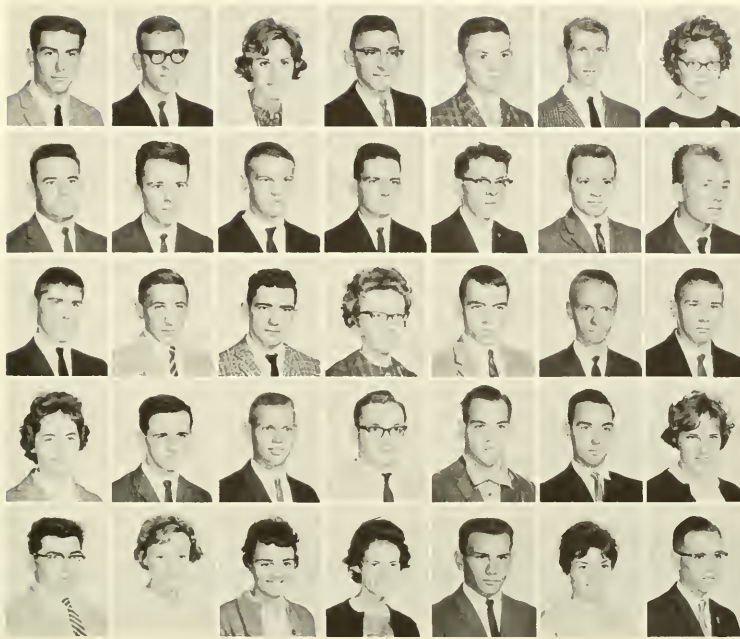

Persi, F.
 Peters, P.
 Petrovich, L.
 Petrunak, J.
 Petrunak, R.
 Phillips, D.
 Phillips, E.
 Piacesi, G.
 Pietrzyk, S.
 Pifer, J.
 Pleschke, T.
 Pletcher, D.
 Plutto, R.
 Poliack, C.
 Pollak, A.
 Polosky, S.
 Potter, R.
 Porter, B.
 Powell, C.
 Preston, W.
 Pryor, P.
 Radaker, N.
 Randolph, A.
 Rankin, R.
 Raybuck, W.
 Raymer, D.
 Rea, W.
 Reiff, M.
 Remaley, W.
 Retzer, M.
 Reyer, C.
 Riddle, L.
 Rippole, G.
 Ritts, P.
 Roadman, G.



Roadman, K.
 Robertson, M.
 Robinson, C.
 Robinson, C.
 Romisher, J.
 Rose, K.
 Rosenstell, M.
 Ross, J.
 Ross, K.
 Rossi, R.
 Rowe, L.
 Ruffner, P.
 Runge, D.
 Runkle, W.
 Ryan, P.
 Sacco, H.
 Safko, P.
 Sarvey, S.
 Sassie, H.
 Scardamalia, M.
 Schaffer, J.
 Schaltenbrand, N.
 Schill, C.
 Scilingo, W.
 Schley, R.
 Schneider, P.
 Schreckengost, R.
 Schuck, L.
 Schulte, B.
 Schweitzer, R.
 Scutella, M.
 Secrist, D.
 Sentgeorge, A.
 Serenko, J.
 Sferro, W.

Shaffer, D.
 Shaffer, P.
 Shaffer, T.
 Shaffer, W.
 Schallers, M.
 Shallenberger, J.
 Shannon, P.
 Shaughnessy, P.
 Shaw, B.
 Sheffer, R.
 Shoaf, P.
 Shroyer, M.
 Siders, L.
 Sidorick, F.
 Silagy, M.
 Simone, M.
 Singer, M.
 Sirianni, R.
 Slausenhoup, W.
 Slifko, R.
 Smearman, W.
 Smith, B.
 Smith, B.
 Smith, C.
 Smith, E.
 Smith, M.
 Snyder, K.
 Snyder, W.
 Sowa, L.
 Spike, E.
 Stalker, L.
 Stanko, J.
 Stanton, J.
 Stanton, R.
 Starnes, J.



Stetor, M.
 Stewart, E.
 Stewart, M.
 Stewart, N.
 Stitt, G.
 Stoops, L.
 Strickenberger, R.
 Strong, S.
 Stuart, E.
 Stuebgen, G.
 Sullivan, M.
 Surowski, W.
 Sutara, R.
 Sutmire, J.
 Swade, S.
 Swanson, M.
 Sweeney, L.
 Sweitzer, B.
 Switzer, J.
 Sypa, M.
 Szulinski, R.
 Takeuchi, Y.
 Tapparo, D.
 Taylor, A.
 Taylor, D.
 Terrill, R.
 Timko, G.
 Titus, G.
 Thomas, E.
 Thomas, T.
 Thompson, D.
 Thompson, J.
 Tobias, G.
 Todd, A.
 Townsend, R.





Towsey, J.
 Travis, A.
 Treonze, A.
 Troese, J.
 Tuite, L.
 Tuminella, J.
 Turansky, M.
 Van Epps, C.
 Valerio, E.
 Vance, H.
 Vayda, V.
 Viscomi, M.
 Vogel, R.
 Wagner, J.
 Walker, M.
 Walker, V.
 Walkowiak, R.
 Walley, C.
 Ward, K.
 Waring, T.
 Warren, J.
 Weaver, C.
 Weaver, D.
 Weber, R.
 Weimer, G.
 Wensel, F.
 Wertz, L.
 Wichrowski, R.
 Winklevoss, M.
 Wisner, B.
 Wisniewski, B.
 Witański, C.
 Witterman, A.
 Witter, S.
 Whipkey, L.



Whitman, B.
 Woika, T.
 Wolbert, E.
 Wolfgang, F.
 Wolslayer, J.
 Womeldorf, A.
 Woolslayer, C.
 Synkoop, R.
 Yacabucci, J.
 Yacisin, P.
 Yanchak, R.
 Yates, J.
 Yeane, R.
 Yenoskey, S.
 Young, C.
 Young, D.
 Young, K.
 Young, R.
 Yount, G.
 Zacherl, B.
 Zacherl, Y.
 Zak, N.
 Zediker, R.
 Zerbe, S.
 Zimmerman, E.
 Zurenda, V.

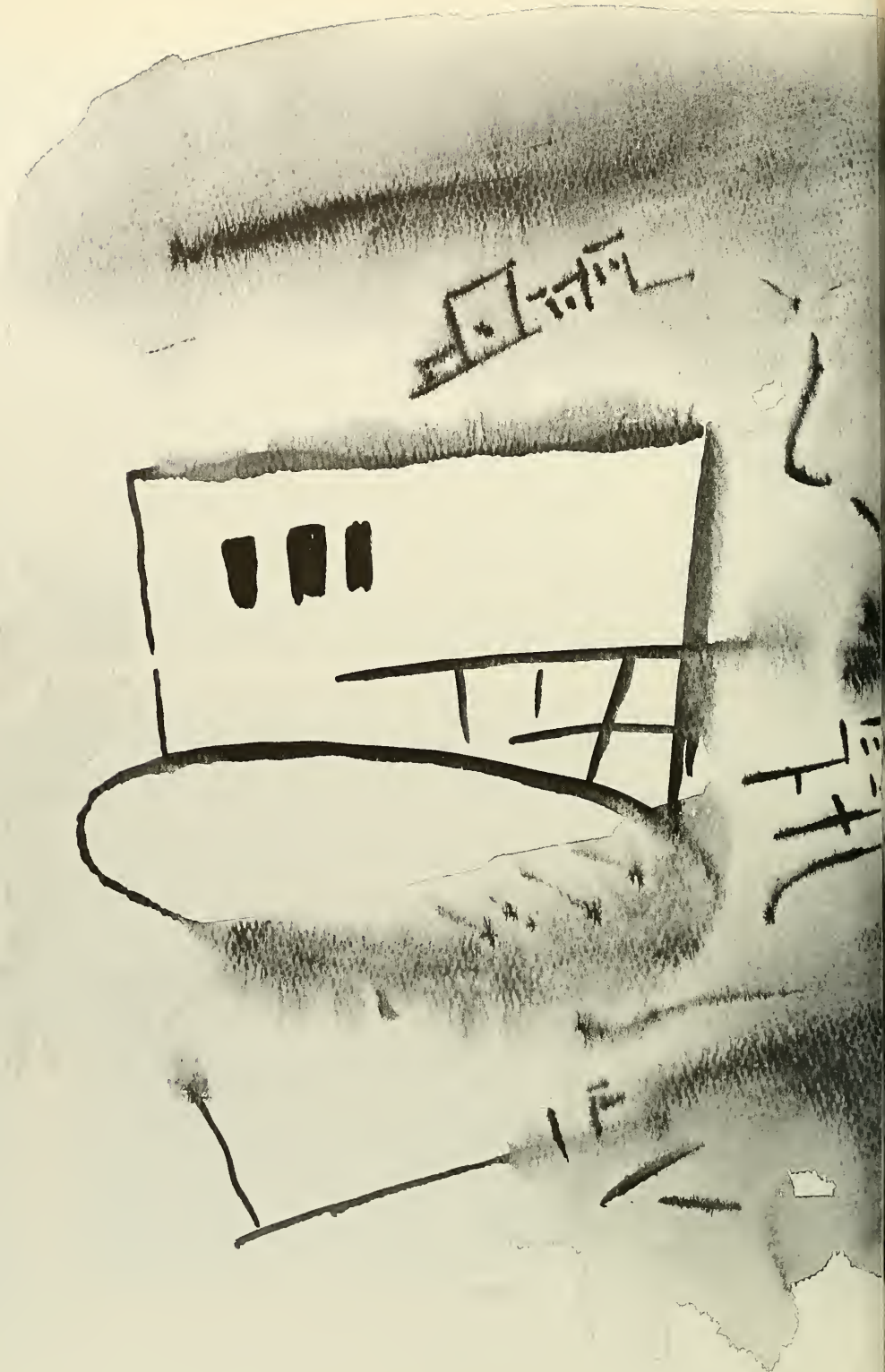





VENANGO CAMPUS

DR. RUSSELL L. V. MORGAN



TO THE STUDENTS OF VENANGO CAMPUS:

This I believe:—Education is that process which helps the individual to take his rightful place in a society, of which he is automatically an integral part.

The process does not make for equality—it cannot—for to begin with the participants possess individual differences representing inequality and, to be sure, their perception of and their reception to the many and varied offerings encountered in the process differ considerably.

This inequality is good, for mediocrity and standardization are not the most acceptable ends for measuring progress.

Pursue your education, yes; but see that in your pursuance you really acquire it, for education is an experience and not a tool.

At the completion of this second year of operation at Venango Campus, some of you have completed your work here and will be leaving to further pursue it elsewhere; others of you will return to us for the coming term to continue that which you have started. I would direct each of you to search yourself and see that you are not found wanting in the real values that make for a productive life.

Russell L. V. Morgan



Mr. Bromley
Physical Science



Mr. Crawford
Geography



Mr. Dennis
Mathematics

Mrs. Masterson
*Foreign Language
Psychology*

Mrs. Donachy
Biology

Mr. Kauchi
Economics



Mr. Newman
*English
Speech*



Mr. Rinehart
*English
Speech*



Mr. Sporney
Music



Miss Sumner
History



Mrs. Williams
Librarian



Mr. Wolfe
Art



V.C. FACULTY

V.C. SOPHOMORES

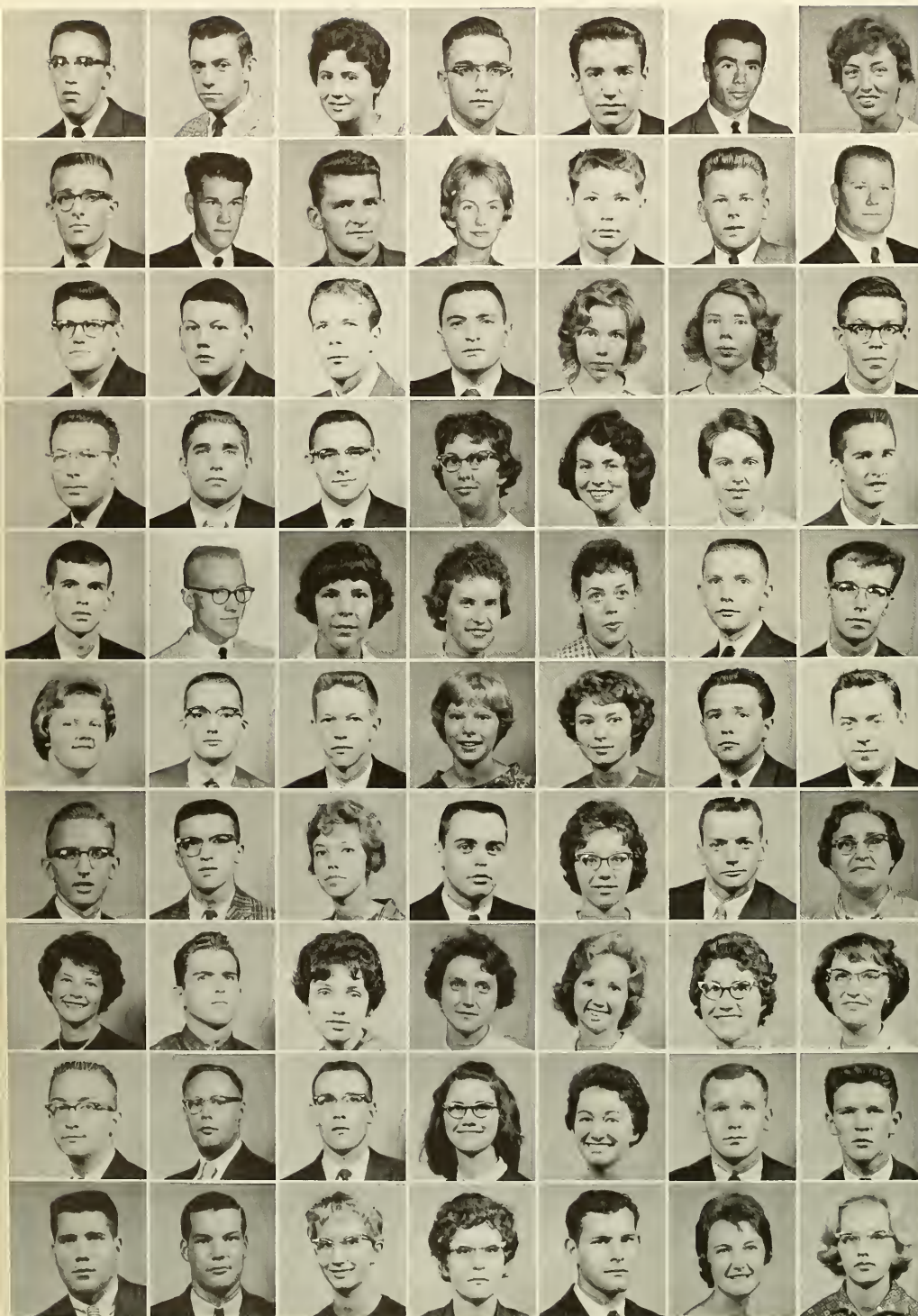

Adams, R.
Ames, R.
Anderton, S.
Atts, E.
Barnes, B.
Berneburg, K.
Blum, J.

Blumensaadt, E.
Bodamer, J.
Boocks, G.
Borgia, J.
Bouquin, C.
Brady, W.
Broge, A.

Brown, J.
Brown, M.
Burleigh, R.
Campagana, H.
Campbell, M.
Campbell, R.
Crouser, R.

Curran, H.
Emanuele, A.
Etzel, K.
Fischer, J.
Garmong, N.
Grove, S.
Hackett, J.

Hogue, P.
Holquist, R.
Karns, B.
Kean, D.
Kiser, D.
Kleck, J.
Kluck, F.

McDowell, C.
McFall, D.
McWilliams, P.
Marshall, L.
Miller, M.
Minnick, C.
Moran, W.

Nicol, D.
O'Hare, E.
Olmes, J.
O'Neil, W.
Orsega, K.
Patterson, R.
Prather, E.

Ranger, J.
Rea, C.
Reagle, M.
Rumbaugh, J.
Schantz, B.
Scoutin, L.
Shafer, S.

Shaner, R.
Sims, R.
Snyder, E.
Snyder, S.
Spangler, P.
Straub, V.
Tansey, T.

Taylor, J.
Van Allen, E.
Watson, D.
Wescoat, C.
Williams, J.
Wilt, L.
Zuck, J.

V. C. FRESHMAN



Baker, D.
Best, C.
Beggs, H.
Bianchi, G.
Blamble, B.



Boyer, R.
Burch, M.
Burt, E.
Bussard, T.
Crawford, S.



Crum, W.
Curran, J.
D'Amico, R.
Davidson, C.
DeShong, B.



Disque, C.
Donely, J.
Dunnett, R.
Emanuele, F.
English, S.



Finley, R.
Flanagan, B.
Fox, R.
Geib, E.
Given, W.



Griffin, G.
Hoovler, M.
Homan, L.
Hotaling, F.
House, D.



Houser, J.
Hover, C.
Hovis, G.
Huber, R.
Hudak, R.



Hugus, F.
Hurt, R.
Johnston, D.
Kalcevic, L.
Kehew, W.



Kerr, M.
Kingsley, W.
Komis, J.
Lore, R.
McCreary, H.



STUDENT ORGANIZATION
V C FRESHMEN

PUBLICITY COMMITTEE



McCanna, R.
McDowell, K.
McElhattan, K.
McFetridge, J.
Marshall, J.



Mason, P.
Montgomery, A.
Montgomery, R.
Morton, J.
Murphy, C.



Neely, C.
Nunemaker, M.
Oakes, D.
O'Brien, J.
Patch, P.



Perry, T.
Priester, R.
Reynolds, R.
Rhoades, W.
Riccadonna, G.



Rogers, C.
Rothrock, G.
Runninger, R.
Sadowski, R.
Shreve, S.



Simpson, M.
Skiba, J.
Slye, J.
Smith, D.
Smith, R.



Socha, T.
Spangler, J.
Squire, G.
Stewart, E.
Stover, J.



Szafran, R.
Tarr, R.
Turk, M.
Van Allen, K.
Viele, M.



Wagner, S.
Weagraff, J.
Whitling, D.
Witherup, T.
Wygant, J.



SOCIAL COMMITTEE



GIRLS ENSEMBLE

CULTURAL COMMITTEE





William Beebe, Linda Marshall

HOMECOMING KING AND QUEEN

HOMECOMING QUEEN AND COURT



Jackie Hoovler, Linda Marshall, Bonnie Schantz, Nancy Garmong, Susan English, Mary Helen Miller.



HOME
COMING







Homecoming Queen and Court.

Building the Queen's float.





Golden Eagle Marching Band at Homecoming.

Homecoming Day.





Homecoming float.

The Homecoming Parade.





Row 1: Dr. Richell, Victoria Lyimo, Raquel Magri, Ivy Mok, Doreen Ryan, Yaiko Ter-rachui, Dolita Bolling, Marleen Schmidt, Miss Clesta Dickson. *Row 2:* Ruth Hortert, Ursula Schultz, Michell Estoit, Vansath Bhat, Hannyo. *Row 3:* Jan Munn, Gayle Boring, Dottie Dickert, Kathy Jones, Wayne Crosby, Gwen Hummel, Jerry Frantz. *Row 4:* Eike Gebhardt, Lois Loeffink, Glenn Pyle, Barbara Keeney, Boh Lichey.

The theme of this years homecoming activities was "Global Neighbor Day." Clarion State College played host to twelve students from other countries. They were guests of honor at the parade, the football game, a luncheon, a chicken dinner and the Homecoming Dance.

The guests were from France, India, Uruguay, Germany, Hong Kong, Thailand, Virgin Islands, Australia, Japan, and Tanganika.



Row 1: Catherine Jones, Eileen Beil, Andrea Hall, Loretta Kidd, Miss Clesta L. Dickson—Sponsor. *Row 2:* Dr. Darrell F. Rishel—Sponsor. Barbara Keency, Anthony E. Szymkowiak, Carol McDonald, Glenn Plyler, Virginia Burdett, Richard E. Harman.

STUDENT SENATE

The Student Senate's aim is to represent the student body in administrative matters. The major functions of the senate include appropriating the funds of the Clarion Student's Association to the various campus organizations and appointing various students to serve on the Student Affairs Committees. One of the Senate's outstanding projects this year was the establishment of a functioning Student Union Board. The Senate is becoming a vital factor in student government, and, in doing this, asks for the active participation of all Clarion State College students.



Row 1: Dan John, John Luskay, Darwin Tucker, Donald Garland, Robert Bridges, James Haslet, Robert Tindall. *Row 2:* Mervin Yeaney, James Laughlin, Donald Brady, Jerry DiGiacobbe, Mike Gula, Rick Richards, Mike Maloney. *Row 3:* Irv Gallagher, William Bell, Terry McCoy, James Hooks, Vaughn Garvin, Dennie Kanouff, Jack Brown.

CIRCLE K

The Circle K Club is one of the most recent organizations to be initiated to the roster of clubs on Clarion's campus. It was organized four years ago through close affiliation with the Kiwanis Club of Clarion. There is no doubt of the club's distinguished position on the campus which it has earnestly earned during these four years.

The club meets every Monday. Though basically a service organization, the Circle K holds many entertaining social events on campus. Entertainment included Winter Capades, Circle K Presents, and several dances.

This year the Circle K has endeavored to perform many services off the campus. One of these many projects included the maintenance of the Nature Trail in Cook Forest. Also, the Circle K has ushered for various college-community affairs. The club not only emphasizes service and entertainment for the campus, but encourages the personal development of each member by promoting high standards of scholarship, ethical conduct, and campus leadership. For four years now, the Circle K has helped mold the lives of Clarion men.



Row 1: Anita DeCesare, Miss Clesta L. Dickson—Advisor, Gail Jandrew. *Row 2:* Bonnie Buljat, Ruth Hortert, Gwen Hummel, Joanne Morelli, Ginny Burdett.

WOMEN'S HOUSE COUNCIL

The Women's House Council is the governing body which represents the women residents of this college. By directing activities which provide academic and social growth, it strives to help the women live together harmoniously.

By holding floor meetings every Tuesday evening, this group tries to function as representatives of all women residents. Some of the activities we have planned for this year include: Big-Little Sister Halloween Party, faculty coffees throughout the year which enable our women students to become better acquainted with the faculty members, a Christmas Party held by each resident hall for underprivileged children of this area, Christmas Caroling, and a Mother's Day Tea.

The House Council has recently set up a referral board within each hall. This board will aid the women in solving any problem which might arise during the year.



OFFICERS

President	Robert Butt
Secretary	John Stanton
Sponsor	Dr. James King

MEN'S HOUSE COUNCIL

Members of the House Council of Ballentine Hall, under the sponsorship of Dr. James C. King, Dean of Men, are elected by the student residents. The function of the House Council is to act as the legislative body of the dormitory. The organization acts as one body with four committees in which each member is active. One of the purposes of the council is to make a better place in which to live and work. One of its chief aims is to promote dormitory leadership. The Council meets regularly to consider ways and means of achieving its goals. It also sponsors various parties and activities throughout the year.



Bob Gillingham, Kathy Whiteshot, James Duffy, Bonnie Buljat.

OFFICERS

President
Vice President
Secretary
Treasurer
Advisors

Bob Gillingham
Bonnie Buljat
Kathy Whiteshot
Jim Duffy
Mr. Lorenz
Mr. Moorhouse

The Student Pennsylvania State Education Association seeks to develop and cultivate such desirable professional qualities as leadership, character, and scholarship among the prospective teachers at Clarion. Its purpose is to instill in its members a thorough knowledge of the teaching profession. This year we are the largest organization on campus with a membership of 418.

STUDENT PSEA



Row 1: Mary Clemons, Bonnie Buljat, Jim Duffy, Bob Gillingham, Kathy Whiteshot, Linda DeJoseph, Gloria Kopan, Veronica Vayda. *Row 2:* Beth Enzian, Joyce Grimes, Peg Hartman, Eloise Hanby, Joyce Wagner, Julia Yates, Frances A. Molsky, Donna Brown, Sue Klingensmith. *Row 3:* Lorraine Donati, Marilyn Rose, Elizabeth Mae Krieger, Arthur

Gray, Janet Rabold, Jayne Moore, Connie Woolslayer, Karen Cusman, Maxine Goodrich. *Row 4:* Robert Arbuckle, Robert Carnahan, Dale Richards, Richard A. Seman, Andie Hall, Patty Forejt, Mildred Bichsel, Mary Rezmerski, Dorothy Pavlock, Dorothea Dickert, Gayle Boring.



Row 1: Mr. Glenn B. Phipps—Sponsor, M. Arnell Hawks—President. *Row 2:* Lloyd Wagner—Vice-President, John Elliott—Treasurer.

FORENSIC

The Forensic Club is made up of young men and women who strive for perfection in the art of public speaking. These members know it takes a lot of planning and preparation to give a speech. They also know that public speaking plays a big role in everyone's success and future. The members this year have attended many debates and are looking forward to a rewarding and eventful coming year.



Row 1: Kathy Hewston, Yaeko Takeuchi, M. Arnell Hawks, Lloyd Wagner, John Elliot, Melissa Rosensteel. *Row 2:* Mr. Glenn B. Phipps—Sponsor, Louis B. Johnson, John Stanton, Harry R. Nyquist.

BIOS CLUB



Row 1: Toby Kisio, Terry Baughman, Gary Clark, Judy Kuhns, Joann McKelvey, Sue Jane Ferguson. *Row 2:* Steve Tarapehak, Tom Arnold, Preston Friend, Bob Sleight, Lynn Schnars, Brooks Breakey, Dr. Bardarik—Advisor.

The aim of the Bios Club is to afford the student a broader prospective in the field of biological science. In order to accomplish this aim, monthly speakers are obtained from other colleges, high schools, communities and our own faculty. These programs range from the practical phase to the technological phase of new development and research.

This year in addition to the regular meetings, the Bios Club is planning several field trips.



Row 1: Nancy Maier, Frances A. Molsky, Sally L. Witter, Maggie Demko, Bobbie Chervenick, Nancy Frantz, Marlene Viscomi. Row 2: Joann Hrivnak, Eileen Mangini, Catherine Jones, Stacy Rousseau, Ellen Allen, Karen Dygan. Row 3: M. Arnell Hawks, Dianne Hogg, Carol Fisher, Pat Lewis, Joyce Jackson, Marilyn Rose, Sharlene Pasquantonio. Row 4: Dr. Max A. Nemmer—Advisor, Larry Whipkey, Tom Curtin, Rance McIntyre, Skip Smalley.

The main goal of the *Clarion Call* this year has been to strive toward a more responsible and mature level of journalism. Staff limitation limited publishing the first semester, but the newspaper published bi-monthly the rest of the year. Under the co-editorship of Miss Cathy Jones and Miss Eileen Mangini, the *Call* relied on more pictures, a more "open" layout, and a more serious editorial approach this year. It is hoped that a foundation has been laid for a channel of student opinion through the *Call*. Plans are being made for expanded publication next year. In addition, the *Call* sponsored *Glamour* magazine's "Best Dressed Co-ed" contest at Clarion; another first for the newspaper. The co-editors thank all the staff and other students who actually did help the *Call*, and hope that more will do so next year.

Editor
 Editor
 Assoc. Editor
 News Editor
 Feature Editor
 Sports Editor
 Sponsors

Kathleen Jones
 Eileen Mangini
 Stacy Rousseau
 Nancy Maier
 Frances Molsky
 Larry Whipkey
 Mr. Truby
 Dr. Nemmer

CLARION CALL



OFFICERS

Row 1: Judy Hewitt—Corresponding Secretary, Hazel Morgan—Recording Secretary, Judy McKillip—Treasurer, Marian Lang. *Row 2:* David Miller—Vice-President, Bill Bell—President.

STUDENT CHRISTIAN ASSOCIATION

S.C.A., a non-denominational Christian organization, has made its goal that of setting forth a Christian witness on campus. We encourage attendance in the various Clarion churches for further Christian fellowship. Two of our outstanding programs have been Miss Mabel Hicks, representative of Sky Pilots International, and a film on the life of Mr. John Noble, who escaped Soviet prison camps, plus the opportunity to hear him in person. Other meetings have consisted of guest speakers, Bible charades, panels, singspirations, and special holiday services. We have had a chaplain each month provided by the Ministerial Association of Clarion to assist with the devotional guidance of all members.



Row 1: Lois Lemmon, Jean Lemish, Judy Hewitt, Judy Mc-Killip, Nancy Radakar, Janice Flynn.

Row 2: Donna Brown, Marian Lang, Bill Bell, Vaughn Garvin, Pershing Coleman, David Miller, Jean Carlson, Hazel Morgan.

NEWMAN CLUB



Front: Michael Botti, Maxine Cutler. *Back:* Pete Catanese, Phyllis Stater, Jan Barbero, Joanne Grazziane.

OFFICERS

President	Michael Botti
Vice President	Pete Catanese
2nd Vice President	Jan Barbero
Corresponding Secretary	Joanne Grazzino
Recording Secretary	Maxine Cutler
Treasurer	Phyllis Slater

The Newman Club was established at Clarion State College for the purpose of enlightening the minds of the Catholic students on a secular campus. The spiritual and social growth of all Catholics is increased through the various club activities. The Clarion State College Newman Club is dedicated to Our Lady of Wisdom. Initiation of new members was held October 10, and on October 31 a Halloween Dance and Social was held. Programs for the regular Wednesday night meeting include out-of-town speakers, lectures by the Chaplain, panel and group discussions, and motion pictures. Other activities in which we participate during the course of the year are the Monthly Communion Breakfast for First Friday, Christmas Caroling, Coffee Klatch, May Crowning, Dinner and Awards Night, and the Student's Dialogue Mass.



Row 1: Joanne Graziano, Jean Liebler, Robert Jannone, Randall Manning, Phyllis Scilingo, Marie DiMaggio. *Row 2:* Maxine Cutler, Pete Catanese, John Coury, Bobbie Cherve-

nick, Pat Tamiggi, Mary Ann Silagyi. Row 3: Roger Colucci, Judy Rodgers, Jim Fuchs, Jan Barbero, Joe Kiesel, Phyllis Slater, Michael Botti.

SEQUELLE STAFF



Row 1: Sue Jane Ferguson, Jack Schreckengost, Barbara Keeney, Linda Whipkey. Row 2: Pat Forejt, Hazel Morgan. Row 3: Judy Good, Millie Bichsel, Judy Courage. Absent: Al Richards and Larry Whipkey.



The weary Sequelle Staff during the photographing of senior pictures.

Layouts, dummies, write-ups, campus shots, senior photos, misspelled last names, and deadlines all are a part of the Sequelle Staffs' nemesis. Twelve students composed of juniors, sophomores, and one lone Frosh, under the sponsorship of Mr. Pearce and Mr. Shofestall worked long hours every Tuesday night for seven months to produce the 1963 Sequelle. Science Hall was the home of this dedicated staff. As each layout was completed and each deadline met, the Sequelle staff came nearer and nearer to their goal. Now before you is the results of our efforts. One hundred and eighty-four pages of athletics, seniors, campus shots, snow sculpture, fraternities and sororities and their write-ups. We, the 1963 Sequelle Staff hope our efforts are worthy of your praise.

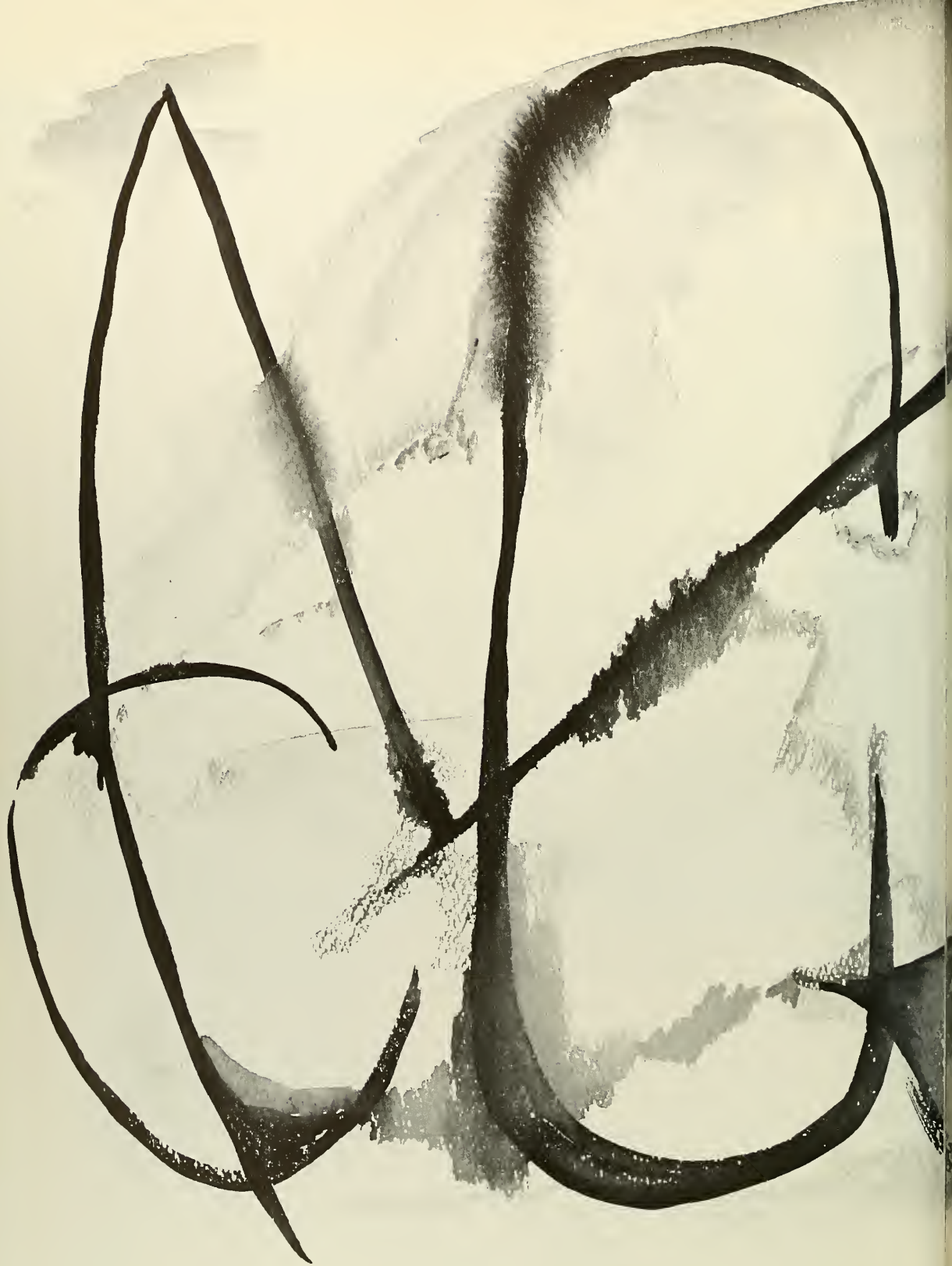



MUSIC!
DRAMA!



A CAPPELLA CHOIR

The A Cappella Choir of Clarion State College serves a two-fold purpose as a performing group. Its primary purpose is to enrich the cultural life of the campus by presenting artistic performances for the faculty and students of the college. Such performances have included *Amahl and the Night Visitors*, by Menotti; *The Messiah* by Handel; *The Creation* by Franz Joseph Haydn, which was performed last Christmas; and the *Requiem Mass* by Cherubini, which was performed just before the 1963 Easter vacation. Projected productions include a performance of Mendelssohn's *Elijah* and a one-act opera.

The secondary function of the choir is to serve the community of Clarion as well as Western Pennsylvania as a touring organization. In this respect, the A Cappella Choir has a long and distinguished history. For over twenty years, the group has presented concerts in high schools and churches throughout the Commonwealth. It has appeared in Pittsburgh, Erie, and other communities, on television and radio. The members of the choir rehearse three evenings a week under the direction of William M. McDonald.

Mr. Hugh Ross guest conducts as Clarion State hosts Intercollegiate Choir.



"The Creation"





CONCERT BAND

Seventy instrumentalists comprise the Clarion State College Concert Band which is under the direction of Mr. Stanley F. Michalski Jr.

Activities of the year included concerts given at the college, appearances at community events, and an annual tour of high schools in the Cochranton-Conneaut Lake Area. The Concert Band studies and performs standard overtures, suites, and symphonic movements of the great masters. Works by contemporary composers are also examined and performed accordingly. Adequate technical facility, ability to read music readily and a feeling for genuine interpretive skills are emphasized.

The guest appearance of Mr. Robert Lowry was a highlight of the band's concert season. Mr. Lowry, a clarinet virtuoso, exhibited his talents at a concert played by the band in which he performed as soloist.





GOLDEN EAGLE MARCHING BAND

The Golden Eagle Marching Band was successful in another outstanding year in their performance of interesting formations and marching procedures. Directed by Mr. Stanley F. Michalski, Jr., the marching band presented half-time demonstrations at all the home football games and gave a special feature show for the Homecoming Queen.

Parade appearances included the lead position in the Autumn Leaf Festival Parade in October and the Annual Vengeance Homecoming Parade in Oil City.



OFFICERS—Stanley F. Michalski, Jr.—Conductor, Douglas Cargo—Vice-President, Sandy Pifer—Secretary, Dave Pisani—President, John Howard—Treasurer.



MAJORETTES

Row 1: Peggy Dabelko, Janet Susa, Mary Louise Stewart, Diane Ferraro. *Row 2:* Dixie Lee Seabright—Co-Captain, Barbara Thompson—Co-Captain, Virginia Collett, Joyce Hindlerliter.

Mr. Michalski and Dr. Gemel greeting Raphael Mendez, world famous trumpeteer.

STRING QUARTET

1st Violinist—Dr. James B. Bruno
2nd Violinist—Patricia Hunter
Violist—Kurt Fehzenfeld
Cellist—Wilda Faison





The Kai Winding Septet.



Dr. and Mrs. Gemmel dance to the music of the Woody Herman Orchestra.

The Woody Herman Orchestra.





Mr. Roncone talks with Kai Winding and his group backstage.



Our majorettes pose for a picture.



The Baltimore Symphony Orchestra.





The Dance Band of Clarion State College is a highly select group of seventeen musicians. This group provided music for various college social functions, throughout the year including the annual Spring Formal. Besides playing for college events, the Dance Band performed at community affairs and many high school proms and dances in the area.

C.S.C. DANCE BAND





Row 1: Lana Carpenter, Barbara Hankey, Patrisha Penman, Gladys Rhodes, Mary Ann Kovaly, Rosemary Milligan, Rose Marie Lamorella. Row 2: B. J. Richardson, Anthony E. Szymkowiak, Thomas Conner, Robert K. Avery, Frank M. Bufington, Bob Jannone, Barbara Keeney.

COLLEGE PLAYERS

The aims of College Players is to stimulate dramatic and production talents through experience on stage, back stage and out front; to broaden the cultural background and appreciate in our fellow students; and to provide that satisfaction, experience, and enjoyment that comes from participation in good theater.

Activities for the past year included; "A Distant Bell," "A Streetcar Named Desire," "Tall Story," "A View From The Bridge," and "Twelfth Night." There was also the Ritual of Initiation last spring for new members with awards presented to outstanding students of the combined play productions.



A DISTANT BELL

Charles Belavic and the professional guest star, Martha Scott, March, 1962.

A STREETCAR NAMED DESIRE

Charles Belavic and Carole Boris, May, 1962





"Tall Story," September 1962.

"A View From The Bridge," November 1962.





"Twelfth Night" with guest star Jack Harrold, February 1963.

"Twelfth Night" with guest star Jack Harrold, February 1963.





THE GREEKS



PANHELLENIC COUNCIL

Panhellenic Council acts as a governing body for the five sororities on campus. Aside from the council's work towards promotion of Greek spirit on our campus, Panhellenic sponsors several other events during the year. Among these are the Panhellenic Reception, orientation meeting for freshmen, and rushing. In addition, a Greek Sing and the Pre-Easter Formal are co-sponsored with the Interfraternity Council.

The Panhellenic Council is comprised of an active member and a silent member elected from each of the five sororities on campus. This year the council is under the sponsorship of Miss Clesta Dickson with Miss Pat Reiter as president.



Row 1: Pat Reiter—President, Karen Wolfe—Vice-President, Sarah Willowby—Secretary, Ruth Ann Land—Treasurer, Kathie Broadhurst—Social Chairman. *Row 2:* Miss Clesta L. Dickson—Sponsor.



Row 1: Pat Reiter, Karen Wolfe, Sara Willoughby, Ruth Ann Land, Kathie Broadhurst, Miss Clesta L. Dickson—Sponsor. *Row 2:* Faye Daniels, Carroll Byers, Carolyn Pugh, Sandy Johnson, Barbara Thompson, Mary Brunner.



Dr. Darrell F. Rishel—Sponsor, Frank J. Miller—President, Dennis R. Kukulski—Secretary, Lee Chew—Vice-President.

The Interfraternity Council is made up of two members from each of the six fraternities on Clarion State College's Campus. The Council's membership this year consists of: Phi Sigma Epsilon, Lee Chew and Larry Hynes; Sigma Tau Gamma, Paul Stack and Darrel Sheraw; Alpha Gamma Phi, Dick Baker and Frank Miller; Theta Xi, James Weber and Gerald Frantz; and Theta Chi, Denny Kukulski and Jack McGec. The organization is under the guidance of Dr. Rishel, who is the Dean of Students. The Council acts as a lawmaking and problem-solving body for the fraternities on campus. Under its constitution, the Council regulates the quality point average required of pledges and the other pledging activities of the fraternities. It also handles fraternity violations and tries to solve any problems that the individual fraternities may have.

The Interfraternity Council also governs the establishment of new fraternities on Clarion's campus and controls the rules for formal rushing of new men. The Council also adds to the social life of the Clarion students by sponsoring a Pre-Easter Dance. With the cooperation of member fraternities and the Panhellenic Council, the Interfraternity Council also has high hopes of holding other social events which will benefit the entire student body.

INTER FRATERNITY COUNCIL



Row 1: Gerald Frantz, Denny Kukulski, Frank Miller, Lee Chew, Len Nolan. *Row 2:* Dr. Darrell F. Rishel—Advisor, Paul Stack, Darrel Sheraw, James Weber, Jack McGee, Dick Baker, Larry Hynes.



Sandra Starr, Gloria Ravera, Mary Murray, Marianne Barnhart, Carolyn Hartman.

BETA CHI UPSILON

One of the two local sororities on campus, Beta Chi Upsilon, celebrated its third anniversary on November 2, 1962. The Beta Chi's wear rose and white and their purpose is to lend a helping hand and a friendly smile. They participate in many events during the school year including Homecoming Parade, Fall Rushing, Panhellenic Halloween Tea, an annual Christmas party, Spring Rushing, Greek Sing, Miss C.S.C. contest, and an annual Mother's Day Tea for mothers of members and alumnae of the sorority. We are proud to have had Patricia Reiter as president of the Panhellenic Council this year.

OFFICERS

President	Sandy Starr
Vice President	Marianne Barnhart
Treasurer	Gloria Ravera
Corresponding Secretary	Carolyn Hartman
Recording Secretary	Mary Murray
Advisors	Miss Woskowiak Mrs. Bonnor



Row 1: Gloria J. Ravera, Marianne Barnhart, Sandy Starr, Barbara Milliron, Carolyn Hartman. *Row 2:* Mary Brunner, Lois Cherry, Carolyn Pugh, Pat Reiter, Peggy McKee, Nancy Schneider, Judy Coble. *Row 3:* Sue Gilcrest, Dorothy Pav-

lock, Marlene DeBlasio, Mary Ann Gallmeyer, Mrs. Pearl Bonner—Advisor, Marilyn Parsons, Mary Murray, Evelyn Barnes.

DELTA ZETA

Epsilon Theta chapter of Delta Zeta national sorority represents one of 142 collegiate chapters, making Delta Zeta the largest national social sorority in the United States. We at Clarion are proud to be a part of the nationwide chain of friendship and strive to unite our members in the pursuit of knowledge, and to promote the moral and social culture of our members. The Delts sponsor various activities throughout the year, including rush parties, Alumni Tea, Christmas Party, Greek Sing (competition in which we won first place last year), philanthropic projects, Spring Banquet and Mother's Day Tea. We were very honored this year to have Peggy Corle chosen Miss CSC and Autumn Leaf Festival Queen. Homecoming also brought special honors to several sisters—pink roses to Charlene Benninghoff, Homecoming Queen; Diane McElrath, Bonnie Harkness, and Dana Zook, Attendants; Karen Dwyer, Sigma Tau Gamma Queen; and Joyce Maruski, Phi Sigma Epsilon Queen. Recognized on campus by their white blazers with green piping, the Delta Zetas are also found in drama, and music, the Dean's List, on the cheerleading squad, and among the majorettes.



Karen Wolfe, Brenda Zanotti, Dene Garvin, Charity Dillant, Dottie Mercer.
Not present: Jeannie Distler, Sue Jones.

OFFICERS

President	Jeanne Distler
First Vice President	Dene Garvin
Second Vice President	Brenda Zanotti
Recording Secretary	Dorothy Mercer
Corresponding Secretary	Sue Jones
Treasurer	Charity Dillant
Parliamentarian	Nancy Horlick
Historian	Peggy Buzzard
Panhellenic Delegate	Karen Wolfe
Sponsors	Mrs. Ernest Johnson
	Mrs. Mary Butler



Row 1: Sue Jones, Nancy Horlick, Dottie Mercer, Brenda Zanotti, Jeanne Distler, Dene Garvin, Peggy Buzzard, Charity J. Dillant, Karen Wolfe, Barbara Thompson. Row 2: Connie Mock, Bonnie Harkness, Janet Susa, Dana Zook, Marilyn Meier, Jerrie Lee Richey, Linda Craig, Karen Dwyer, Toby Kisio, Peggy

Corle, Nancy Ziener, Joyce Maruski, Nancy Hughan. Row 3: Charlene Benninghoff, Carol Lee Smith, Linda Thomas, Lorry Sierka, Mary Jo Sullivan, Kathleen Bengel, Donna Spinos, Andrea Lancy, Eileen Bleil, Barbara Blackburn, Mickey Zabec, Marge Mindek, Jacqueline Waddell.



Row 1: Anita Passenger, Miriam English, Florence Eiler, Pat Patch. Row 2: Rosemary Milligan, Sara Willoughby, Janice Flynn, Mary Clemons, Gail Hartland, Dayle Stang.

Our white blazers with navy piping distinguish us as sisters of the Sigma Delta Phi Sorority. Ours is the oldest sorority on Clarion's campus, and our purpose is to promote a sisterly feeling among our members. We stress courtesy, friendliness, sense of responsibility, tolerance, truthfulness, and trustfulness. The "Sig Delt" calendar this year was filled, as our sisters participated in events such as the Homecoming Parade, Cook Forest Weekend, Mother's Day Tea, Alumni Tea, Christmas Party, and, of course, our rush parties. One of our annual projects is to provide a needy family of Clarion with gifts and food at the Christmas season. We point with pride to our loyalty to one another as sisters, to our devotion to the college and its traditions, and to our alumnae.

OFFICERS

President
 Vice President
 Treasurer
 Recording Secretary
 Corresponding Secretary
 Sponsors

Anita Passenger
 Grace Bailey
 Florence Eiler
 Carol Watson
 Miriam English
 Miss Martha Stewart
 Dr. Knuth

SIGMA DELTA PHI



Row 1: Faye Daniels, Gail Hartland, Dayle Stang, Sara Willoughby, Grace Bailey, Miriam English, Anita Passenger, Carol Watson, Florence Eiler, Mary Clemons, Rosemary Milligan, Pat Patch, Janice Flynn. Row 2: Amy Riddell, Barbara McGraw, Ann Lemish, Maxine Goodrich, Sandy Wooton, Susan Hartlep, Kathy Whiteshot, Janice Rugh, Dorothea Dick-

ert, Darlene Cowden, Marjorie Hughey, Judith Barber, Beverly Cassels. Row 3: Lorraine Donati, Alice Tomer, Eileen Werner, Linda Bigley, Linda Kohl, Carol Veitch, Christine Swarm, Joanne Sutej, Grace McGrath, Judy Rodgers, Mabel Wible, Gayle Boring, Margaret Weilacher, Margaret Yeany.

SIGMA SIGMA SIGMA

The Alpha Pi Chapter of Sigma Sigma Sigma, founded in 1935, is the oldest national sorority on Clarion's Campus. We, the sisters of Tri Sigma strive for high scholastic attainments, high morals, and a well-rounded social life. The girls in the purple and white do many things throughout their school year to attain these aims. These include the Homecoming Tea and float (which we are proud to say won first prize this year), Charm School, Cook Forest Weekend in the spring, Mother's Day Tea, Founder's Day Banquet, Greek Sing, Senior Send-On and, of course, our rush parties. Because "Sigma Serves Children" there is a polio research hospital in North Carolina, Robbie Page Memorial Hospital, which is maintained by Tri Sigma. For this reason we have many money raising campaigns, bake sales, and the sale of candle sticks. This year we gave a book to the Clarion Library as one of our "Sigma Serves Children" projects along with our Christmas project which involved sending school supplies to the Peace Corps. Purple violets are sent to Diane Rich, who was honored as Sigma Tau Gamma White Rose Queen and also to Jeanie Heinick, our Homecoming Queen Attendant.



Row 1: Joan Wesley, Karen Winkler, Karen Dygan.
Row 2: Donna Martinelli, Marilyn Rose, Joann Brian.

OFFICERS

President	Joan Wesley
Vice President	Karen Winkler
Treasurer	Karen Dygan
Corresponding Secretary	Donna Martinelli
Recording Secretary	Marilyn Rose
Keeper of the Grades	Joann Brian
Advisors	Miss Wiant
	Miss Irwin



Row 1: Frankie Planker, Donna Martinelli, Joann Brian, Joan Wesley, Karen Winkler, Karen Dygan, Marilyn Rose, Elizabeth Mae Krieger. *Row 2:* Darlene Hurley, Joanne Morelli, Janet Rishel, Sally Myers, Darlene Cochran, Margaret Wiant—Sponsor, Nancy Frantz, Maggie Demko, Kathy

Costlow, Judith McLaine, Jeanie Heinick. *Row 3:* Rosemary Hrabovsky, Sandy Dermidzakis, Cathy Flanigan, Anita De-Cesare, Marian Schmid, Carol Kengor, Sandy Johnson, Joann Hrivnak, Andie Hall, Kathie Broadhurst, Judy Gamble, Sandy Trebar, Nadajean Yanshak, Donna Concilla.



Row 1: Sally Aber, Sandy Pifer, Pat Eakin, Sally Gibb, Joan McKinney. Row 2: Ruth Ann Land, Joanne Pepperman.

ZETA TAU ALPHA

OFFICERS

President
Vice President
Secretary
Treasurer
Ritual
Membership
Historian-Reporter
Advisors

Sandy Pifer
Pat Eakin
Sally Gibb
Sally Aber
Joan McKinney
Ruth Ann Land
Joanne Pepperman
Mrs. Shirley Sushereba
Mrs. Wiberg
Miss Shirey
Mrs. Wollaston
Mrs. Curry

The Delta Iota Chapter of Zeta Tau Alpha International Women's Fraternity is ever striving for the establishment of a perpetual bond of friendship and the promotion of happiness among its members. Zeta's high aims include the preparation for life through character building, the development of the individual, and the promotion of the spirit of love and service. This year we have attained this happiness by cooperating during the Homecoming festivities, by promoting a dinner-dance, Christmas party, various teas, sorority week-ends, rush parties, and various service projects to benefit the campus and surrounding community. As one of the founders' original aims that has remained with the fraternity throughout the years, our Delta Iota Chapter is continuing to build up a "purer and nobler womanhood" on Clarion's campus.



Row 1: Bertha Vidak, Alice Harned, Mrs. Twela Wollaston—Sponsor, Miss Donna Shirey, Ruth Ann Land, Sally Aber, Pat Eakin, Joan McKinney, Sandy Pifer, Sally Gibb, Joanie Pepperman, Mrs. Shirley Sushereba—Sponsor, Carroll Byers, Diane Hersperger. Row 2: Diane Zimmer, Joanne Koch, Jean Liebler, Jane Bright, Judy Kuhns, Nancy Coax, Dixie Lee Seabright, JoAnn Smail, Sally Miller, Jackie Shoemaker, Sara

(Sally) Luczka, Carol Semmens, Mae Koch, Cathie Stoehr, Judy Ann Symionof, Jane Andre, Virginia Burdett. Row 3: Judy Courage, Marlis Hemphill, Marlene Schick, Kathleen Doyle, Judy Cain, Loretta Kidd, Janet Barbero, Eloise Hanby, Linda DeJoseph, Mary Stein, Karen Kleemann, Jo Linda Mays, Janice Watson, Linda Addis, Hazel Swanson.



ALPHA GAMMA PHI

Row 1: Robert Cornali, John Dudo, Carmen Mazza, Gerald Heller. Row 2: Gary McLaughlin, William Powell, Frank Dunlay, Frank Miller, Kenneth Burgun.

OFFICERS

President	Robert Cornali
Vice President	John Dudo
Secretary	Carmen Mazza
Treasurer	Gerald Heller
Chaplain	Gary McLaughlin
Parliamentarian	William Powell
Historian	Frank Dunlay
I.F.C. Representative	Frank Miller
Guard	Kenneth Burgun
Advisors	Dr. L. D. Moody
	Dr. Donald Peirce

Alpha Gamma Phi, the oldest fraternity on campus, holds as its ideals: fellowship, scholarship, and character. Ever since their founding on March 3, 1930, the Gammas have carried on the tradition of being one of the schools most active organizations. Some of the activities of the Gammas are: Entering a float in the annual Homecoming Day parade, spring and fall Rush Parties, Alumni Banquet, participation in the annual Greek sing, and various other formal and informal social events.



Row 1: John Repko, Pete Catanese, Art Gallo, Larry Kuzma, Robert Cornali, Alex Murnyack, Bill Melfi. *Row 2:* Leonard A. Nolan, Robert Montgomery, Richard Inglese, Merle Stuchell, Joseph Hancharick, Gary McLaughlin, Wayne Norris, Gerald Heller, Mansel Parks, Joseph Urban. *Row 3:* Bill Mc-

Farland, Nick Radosevich, Fred Schimp, Robert Gray, John Dudo, Steve Predajna, Dick Baker, Ken Inglese, Vince Pellegrini. *Row 4:* John Whelan, Mike Ferraro, William Powell, Ken Burgun, Craig Aston, Chuck Zerbe, Charles Thomas, Frank C. Dunlay, James Morandini, Joseph P. Shaw, Earl Petrucci.



Row 1: Tom Curtin, Eugene Csonka, William Hubler, Robert Wood. Row 2: John Cooper, Michael Gettig, Charles Klamer, Louis Labino.

OFFICERS

President
 Vice President
 Secretary
 Treasurer
 Historian
 Parliamentarian
 Chaplain
 Corresponding Secretary
 Advisors

Tom Curtin
 Eugene Csonka
 Bill Hubler
 Robert Wood
 John Cooper
 Michael Gettig
 Charles Klamer
 Lou Labino
 Mr. Lazzaro
 Mr. Truby
 Dr. Keig

KAPPA RHO

Kappa Rho, the newest fraternity on Clarion State's campus was granted its charter by Interfraternity Council on November of 1962. Founded for the purpose of promoting intellectual, spiritual, social, and physical development of its members, Kappa Rho has been quite active in its first year of existence. Activities such as participation in Autumn Leaf Festival, Intramural Sports Program, Christmas Party with Sigma Delta Phi, participation in Winter Capades with queen candidate, Miss Bonnie Brown, the winner; hospital medical library drive; spring formal and several others highlighted the year for the new group. Although presently a local fraternity, Kappa Rho is making plans for the eventual affiliation with a national. This year the brothers of Kappa Rho endorsed a policy of being both a social and a service organization and have endeavored to fulfill to the greatest degree the obligations set up by that policy. At the completion of its first year of organization, Kappa Rho is deeply indebted to the many faculty and administration members, students and townspeople who have all contributed to the success of this new group.



Row 1: William Hubler, Eugene Csonka, Tom Curtin, Robert Wood. *Row 2:* Mr. Lazzaro, Ken Rigby, John Cooper, Charles

Klamer, Duane Mercer, Lou Labino, Robert Tindall, Dr. Keig.

Phi Sigma Epsilon is a national social fraternity which was founded in February, 1910. It has been a member of the National Interfraternity Conference since 1952. The main objective of Phi Sigma Epsilon is to promote a closer bond among men students of higher educational institutions, so that they might enter into more intimate fellowship with those dedicated to education and a better understanding of men. Phi Sigma Epsilon installed its Phi Eta Chapter at Clarion State College on January 31, 1959. Clarion's Phi Sigs started the year off with a bang—the bang coming from our cannon which we used to stir enthusiasm at the football games. Our entry in the Homecoming float competition, "Made in Japan," received honorable mention. Miss Joyce Maruski reigned as our "Tea Rose Queen" throughout the year. Parties for Halloween, Thanksgiving, and Christmas were among our social functions. The rushing and pledging procedures were an important part of both semesters activities. The Brothers of Phi Sigma Epsilon owe a special debt of gratitude to Professor Frank M. Campbell for his friendship and guidance which so greatly contributed to the success of all our social functions. Our annual "Tea Rose Formal" was the colorful climax to one of our most eventful and successful years.



Carl Pierce, Allan Richards, James Johnston, John Howard, Dick Seman, Bill Downs.

OFFICERS

President
 Vice President
 Corresponding Secretary
 Recording Secretary
 Treasurer
 Sergeant of Arms
 Advisors

Carl Pierce
 Alan Richards
 Jim Johnston
 John Howard
 Dick Seman
 Bill Downs
 Dr. Weight
 Mr. Karl

PHI SIGMA EPSILON



Row 1: Mark Y. Kovsky, Mike Gula, Dale Richards, Jim Johnston, Allen Richards, Carl Pierce, Richard A. Seman, John L. Howard, Thomas Bartoe, Richard Novack, Dom Port. *Row 2:* Keith McClain, Larry E. Bowser, Bill Downs, Ray Rakvic, Rance McIntyre, John Platt, Gary Clark, Bob Reading, Rick McIntyre, Michael Janovick, Jr., Larry R. Hynes, Lee Chew. *Row 3:* Terry Baughman, Joe Mahkovec,

Patrick Kelly, Paul Tutmaher, Ted Dorrion, Richard Bevevino, Vic Quinio, Jim Earley, Fred Lehman, Dave Pisani, Carl Josephs. *Row 4:* Glenn S. Weight, Clarence Tabler, William McCray, Wm. Stankiewicz, Wade Garland, Bob Gillingham, Gene Desch, Gene Skobat, Terry Thomason, Myron Caylor, Wayne Vollentine, Ronald Matusky.

SIGMA TAU GAMMA



Joe Berg, Marshal Davies, James Duffy, Dave Winger, Tom Conner.

OFFICERS

President
Vice President
Secretary
Treasurer
I.F.C. Representative
Advisors

Joe Berg
Dave Winger
Marshal Davies
Tom Connor
Jim Duffy
Dr. Still
Mr. Rhoades
Mr. Aharrah

Since it was founded in 1920, Sigma Tau Gamma has as its objectives intellectual pursuit, cultural attainment, and social competency. Being primarily a social fraternity, we sponsor and participate actively in a number of social functions. In the fall we take best advantage of the weather by promoting several open-air parties. We are also active in inter-collegiate and inter-fraternity sports. With the coming of the Autumn Leaf Festival and Homecoming, we are busily engaged in parade float competition. In November we have our Fall Rush Party and initiation of upper classmen. Until warm weather returns, we sponsor a series of house parties. Winter finds Sigma Tau Gamma active in snow sculpturing for the Winter Capades, competition in which we took third place last year. Spring activities include Greek Night, Open House, Alumni Day, the Spring Rush Party, initiation of freshmen, and a number of costume parties. As the high light of the spring semester Sigma Tau Gamma holds its annual White Rose Ball.



Row 1: E. L. Rhoads—Sponsor, Bob Nixon, Larry Whipkey, David Lapato, Carl McManamy, Andy Burlando, John Nold, Peter Gereluk, Al Porter, Al Palko, Joe Burg, Scott Wentzel, E. C. Aharrah—Sponsor. *Row 2:* Pat D. Marte, Chuck Gillette, George Frye, Jake Kosheba, Frank Fultz, Joseph Szymkowiak, Charles W. Mann Jr., Clement J. Roethele Jr., Jim Duffy, Ed Pieropan, Ronald J. Smetanick, Ralph L. Montgomery Esq., Dave Winger, Dick DeSantis, Dave Jones,

Thomas Conner. *Row 3:* Paul Stack, Anthony E. Szymkowiak, Tom Murray, John Zadakis, Al Lynch, Lou Helfrich, Ed Chalot, Ken Querio, Dave Harbinson, Gorman Shaffer, Mel Terely, Marshall Davies. *Row 4:* C. Darrel Sheraw, James Racchini, George White, Terry Thompson, Paul Buttenfield, Jerry Angove, Bob Avery, Tom Dale, Bill Angove, Bob Sleigh, Mike Lehda, Paul Brewer, Glenn Plyler. *Absent:* Dr. Dana Still—Sponsor.



Dr. Predmore—Sponsor, Ron Copenhaver—Marshall, Gary Dreihaup—Treasurer, Robert Yajko—Secretary, Richard Harman—Vice-President, Jerry Drayer—President.

THETA CHI

The men of Epsilon Xi Chapter of Theta Chi National Fraternity, the seventh largest national social fraternity in the United States, diligently strive to develop a high level of leadership and citizenship, to create a keen sense of responsibility, to foster high ideals, to encourage social and democratic living, to promote high standards of scholarship, to encourage high standards of ethical and moral conduct among the brothers, and to work cooperatively and constructively with the administrative staffs of the college and the community.

Theta Chi opened its activities this year with the selection of Miss Kathy Benish as the Dream Girl of Theta Chi. Miss Benish will represent Epsilon Xi Chapter in all campus activities during the 1962-63 school year. Other festivities of Epsilon Xi Chapter include the Homecoming Parents' Reception, a Halloween Dance, the Founders' Day Banquet on December 10, the Red Carnation Banquet and Dance during the second semester, rush parties, pledge parties, competition in the intramural sports league, and the Regional Corral.

From the leadership workshop to all campus social and intellectual activities, the brothers manifest a dynamic spirit for high achievements in these events, thereby serving as an example to all their fellow students. For many years the men of this organization have been molding the lives of Clarion graduates.



Row 1: Bill Temple, Dan Miller, Steve Tarapchak, Robert Miller, Tom Crawford, William Reimer. *Row 2:* Joe Gutowski, Larry Shoup, Robert Yajko, Jerry Drayer, Richard Harman, Gary Dreihaupt, Ron Copenhaver, Bill Hallman. *Row 3:* Lawrence Ashbaugh, Jack McGee, Dennis R. Kukulski, Bob Gill, Jessie McGee, James Hecker, Bruce Humes, Jack Schreckengost, Dr. Prędmore—Advisor. *Row 4:* Ken Zamberlan, James Hutchison, Douglas B. Cargo, Timothy Kyle, Ken Jones, Richard Schmeltz, Monroe Nelson, Barry Newill.

THETA XI



Row 1: Don Bishop—President. *Row 2:* John L. Grogan—Recording Secretary, William H. Nabors—Vice-President, Murl Jeffries—Chaplain, Historian, Gary Watson—Corresponding Secretary, Robert Bridges—Treasurer.

As members of Theta Xi, one of the newest fraternities on campus, these men strive to develop a high level of leadership and citizenship, to create responsibility, to foster high ideals, to encourage social and democratic living, to promote high standards of scholarship, and to encourage high ethical and moral conduct among the brothers. The Theta Xi's participated in many festivities this year. Among some of these were the Autumn Leaf Festival, Intramural Sports Program, various social events, Winter Capades, rush parties, and pledge parties. Again the men of the organization have helped mold the lives of Clarion men.



Row 1: Jack Casaro, Edward Sciranko, John Elliot, Gerald Frantz, Pete Remaley, J. Thompson George. *Row 2:* David Santore, Murl Jeffries, Bob Bridges, Don Bishop, Bill Nabors, John Grogan, Gary Watson. *Row 3:* James Weber, Howard Ferguson, H. Eugene Keklak, John F. Hultquist, Edward C. Swab, Albert Heinricher, Richard Pavlock, Andy Danko, Eugene Valko, Leonard Dombroski, Ronald Brozovich. *Row 4:* Doug McKinney, Len DeLuca, Edward W. Parry, Frank M. Stewart, William C. Lutz, Elmer G. Nearhoof, Robert D. Arbuckle, James F. Moore, George Howard.

ALPHA PSI OMEGA



Row 1: Rose Marie Lamorella, Rosemary Milligan, Gladys Rhodes, Mary Ann Kovaly, Bob Jannone, Barbara Hankey.

Row 2: Anthony E. Szymkowiak, B. J. Richardson, Robert K. Avery, Frank M. Buffington, Barbara Keeney.

OFFICERS

President Frank M. Buffington
Vice President Tony Szymkowiak

Alpha Psi Omega is a national honorary fraternity. We strive to create greater interest in the phases of the theatre.

To become a member of Alpha Psi one must contribute time, effort, and interest to the staging of plays and the theatre in general. Members of Alpha Psi feel it's a great honor to be initiated into this organization.



Row 1: Thomas Vizza, Jan VanDresar, Bob Avery, Donald Bishop. *Row 2:* Robert Carnahan, Robert Arbuckle, C. Darrel Sheraw, Mel Terely, Ralph Montgomery, Jack Schreckengost. *Row 3:* Norm Johnston, Harry K. Nyquist, Thomas Heilman, James Venture, Robert E. Wood.

PHI SIGMA PI

Phi Sigma Pi is a professional education fraternity for men in teacher training institutions, founded upon a basis of superior scholarship and with the avowed purpose of advancing educational ideals. It exists to meet the needs of close fellowship and social intercourse among men of like ideals, interested in the same end and striving for a higher social expression. In doing this, it strives to inculcate and encourage the acquisition and dissemination of knowledge, to apply professional skill in promoting the welfare of the race, and to foster fraternal fellowship within its ranks.

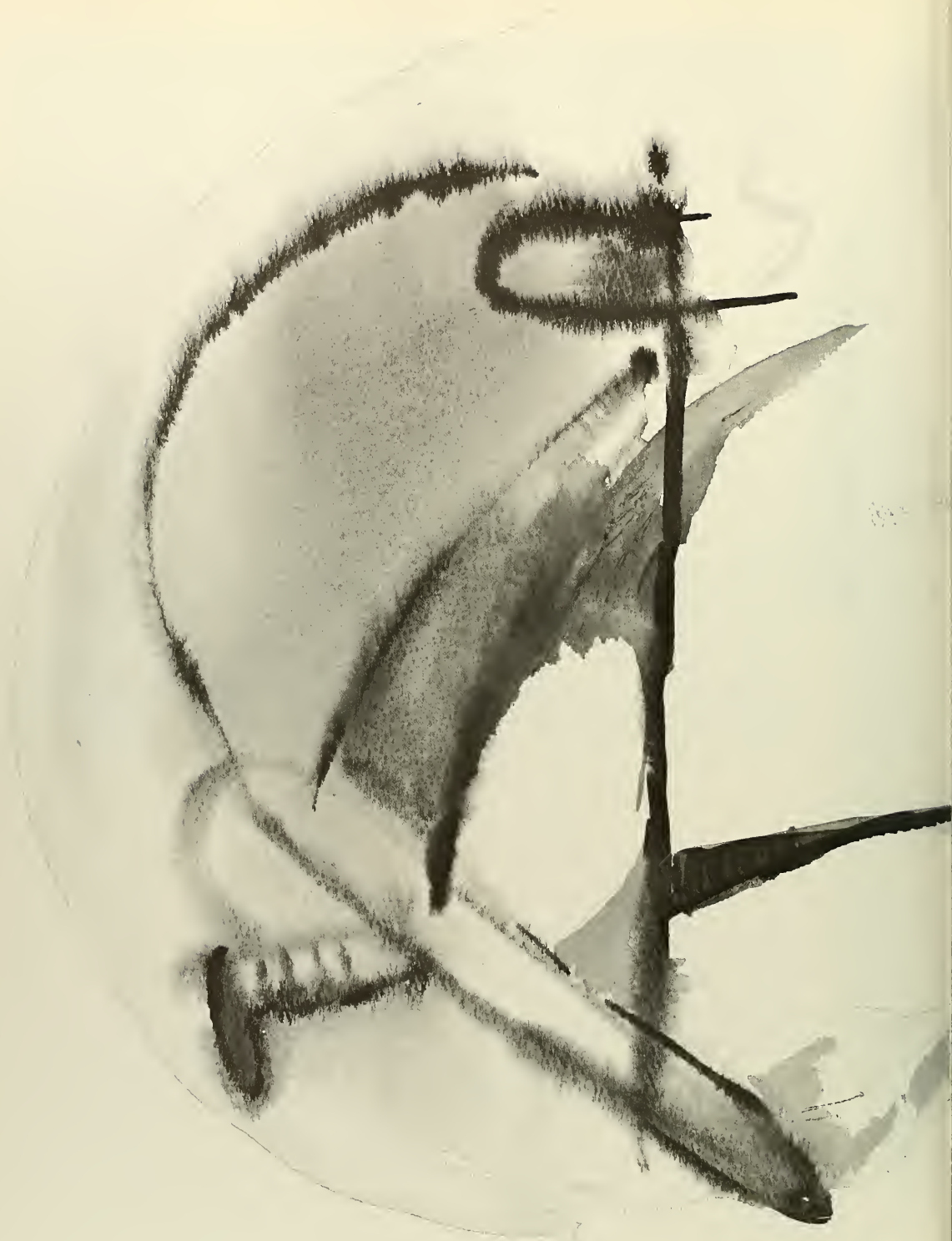



SPORTS



Coaches Lignelli and Johnson.

GAME RESULTS

Clarion	Opponents	Score
24	Brockport State College (New York)	14
7	Grove City College	13
19	Lock Haven State College	9
21	Edinboro State College (Homecoming)	20
10	Indiana State College	17
9	California State College	54
21	Shippensburg State College	14
3	Slippery Rock State College	21

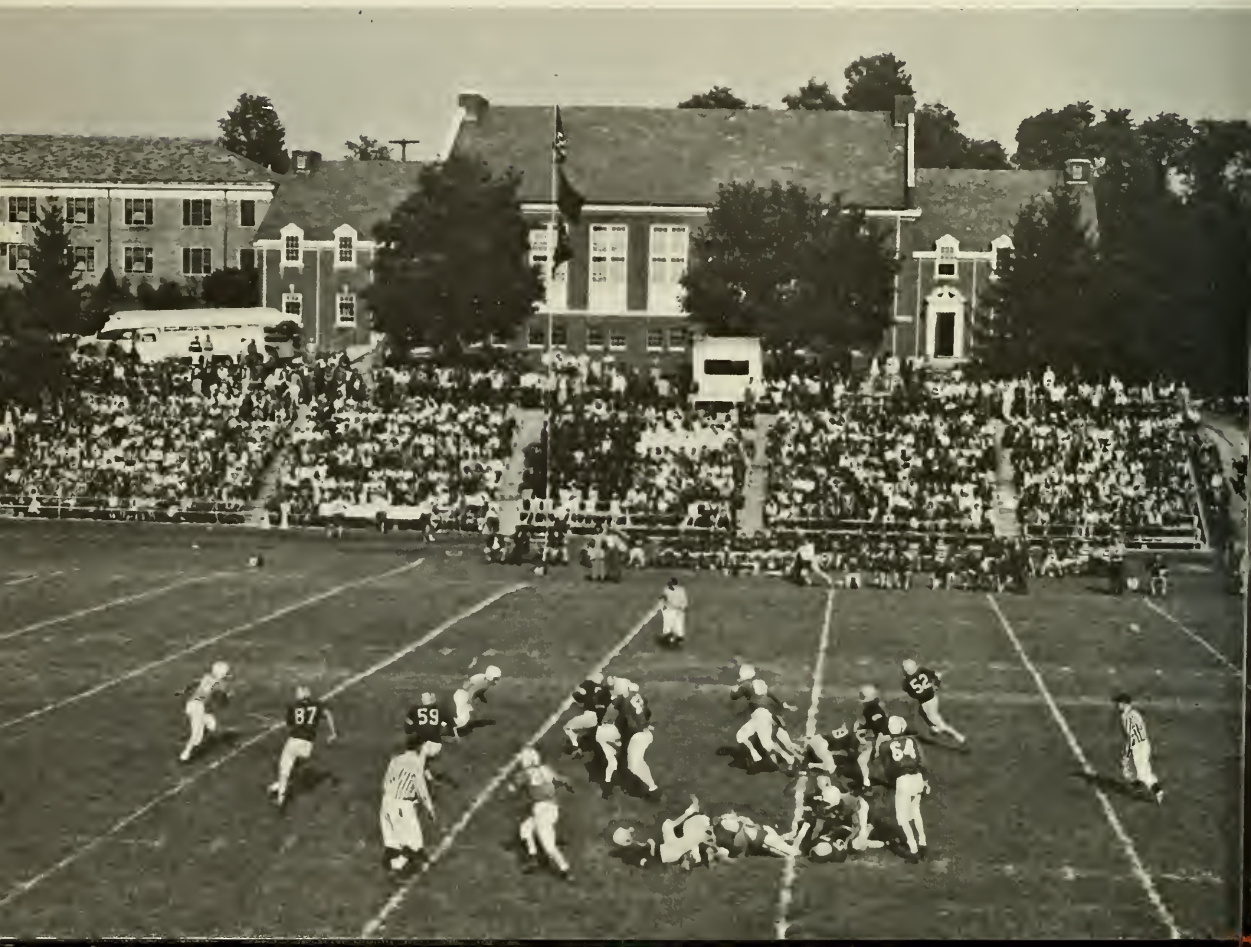



Row 1: Ken Gaudi, Mike Ferraro, Co-Captain Scott Wentzel, Co-Captain Steve Predjana, Joe Urban, Al LeFevre, Al Porter, Mike Lebda. Row 2: Lou Jumbercotta, Bob Castagna, Woods Cunningham, Bob Garritano, John Gemmell, Joe Majursky, Jim Knowles. Row 3: Jerry Angove, Paul Kolander, Joe

Tuminello, Don Carley, Frank Fultz, Dave Kiesol, Ralph Cutrazzolo. Row 4: Don Holman, Dick Gangle, Gary Grove, Don White, Harry Nodo, Al Ritzman, Jim Thompson. Row 5: Tony Treonz, Andy Sidorick, Pat Shausnessy, Bill Law, Paul Yacism, Vaughn Fisher, Paul Blöse.

In the 1962-63 football season, the Golden Eagles of Clarion State College finished their season with an over-all record of 4 wins with 4 losses. In a State College Conference competition, Clarion had a record of 3 wins and 3 losses. One unusual aspect of the squad was that there were no Seniors on the team roster. Along with this, there were only ten Juniors on the squad, the remaining players were Sophomore and Freshmen. Team Co-captains for the season were Half-back Steve Predjana and Defensive End Scotty Wentzel. Both players are Juniors and are both from Hempfield Area. Homecoming at Clarion State College found the "Golden Eagles" playing host to Edinboro State College. The game was a real thriller with Clarion winning in the final 54 seconds by a score of 21 to 20. The coaching staff of the 1962-63 football season was headed by Ernest "Turk" Johnson, who was assisted by Joseph Knowles, Frank Lignelli, Alan Curry, and John Joy.

Head Coach John J. Joy. Assistant Coach Joseph Knowles, Manager Mike Janovich.

Clarion		Opponents
103	California	75
72	Slippery Rock	76
83	Edinboro	92
106	Alliance	100
88	Malone	70
50	Grove City	73
81	Indiana	89
103	Lock Haven	81
62	Malone	61
63	Fenn	84
86	Slippery Rock	72
81	Indiana	77
58	Edinboro	61
74	California	57
80	Grove City	65
67	Lock Haven	71
80	Alliance	86



Senior Bill Lechman



Senior Jack Himes



Row 1: Joe Heiberger, Terry Thompson, Jack Himes, Bill Lechman, Jack Derlink, Jim Rachinni, Ed Green.

Row 2: Mike Janovich, John Galcik, Dave Griffen, Bill Merryweather, Ed Ganoce, Coach John J. Joy.

Clarion

35	St. Vincent	Opponents	5
28	Indiana		8
31	Grove City		3
38	St. Francis		2
27	Brockport		5
13	Slippery Rock		19
29	Indiana		7
19	Edinboro		11
15	California		14
21	Grove City		9
38	St. Francis		5
30	Slippery Rock		3

State College Western Tournament—
Clarion—85, Edinboro—68, Slippery
Rock—49, Indiana—47.

The 1962-63 wrestling squad under Coach Frank Lignelli, ended their season with an over-all record of 11 wins and 1 loss. Team Captain, Dave Caslow, had a record for the season of 14 wins and no losses. The team won the State Conference Western Tournament for the second year in a row. They also won the Western Section of the State College Conference.



Row 1: John Moffett, Ken Lockey, Jim Cignetti, Dave Caslow—
Captain, Dick Baker, Jack Fuelhart, Dale Frye. Row 2:
Jerry Kemp, Dick Gangle, Alex Murnyak, Earl Petrucci,
Vaughn Fisher, Joe Kiesol, Jack Davis. Row 3: Lee Chew,

Felix Persi, John Starto, Bill Downs, John DeFrancisco, Tony
Cantalano, Bob Edner, Rick McIntyre, Head Coach Frank
Lignelli.

RIFLE CLUB



Row 1: Brooks Breakey, Richard Shaffer, Pershing Coleman, James Hepinger, Lee Blose.
 Row 2: David Phanco, Mr. Galen L. Ober—Sponsor.

SCORES		
Clarion		Opponents
1316	Grove City	1371
1327	Geneva	1368
1353	Alliance	1351
1356	Duquesne	1344
1322	Grove City	1388
1317	Allegheny	1364
1336	Allegheny	1358
1336	Geneva	1372
1357	Indiana	1412
1322	Alliance	1337
1389	Indiana	1406
1343	Duquesne	1376



Row 1: Frank Gladowski, Gene Desch, Robert Cornali. Row 2: T. A. Carnahan—Coach, Dennis Gaiser, Dennis Schuster, Ronald Nonnenberg, Jerry Rydeski, Terry Koelsch, William Lechman.

The Clarion State College Golf Team of 1961-62 under head coach, Mr. T. A. Carnahan, had an overall record of 11 victories with only 1 defeat. In conference competition, the team had a record of 8 wins with no losses.

For the second year in a row, the Golden Eagles placed second in the State College Conference Tournament held on the Caledonia Golf Course in Shippensburg, Pennsylvania. There were eleven teams entered in the tournament. The top five teams and their scores were as follows: Slippery Rock—305, Clarion—308, Indiana—311, East Stroudsburg—321, and West Chester—322.

The scorers of the Clarion players in the tournament were as follows: Dennis Gaiser—77, Bill Lechman—83, Ronald Nonnenberg—76, and Terry Koelsch—72.

Clarion		Opponents
4	Grove City	2
17	Lock Haven	1
13	Edinboro	4
15	Indiana	2
14	Alliance	1
13	Edinboro	2



Row 1: Joe Urban, Ed Bednarczyk, Jim Rachinni, Gary McLaughlin, Alex Murnyak, Dave Washburn, Paul Hopkins, Jim Matalik, Harry Miller. Row 2: Ed Joyce, John Fedarko, Ed Witek, Paul Buttenfield, Paul Stack, Doug Dickey, Dave Phacco, Don Gesin. Row 3: Sam Strano, Chuck Zerbe, Andy Adamchik, Ward Beaton, Ron Wise, Dave Jones, Mike Gula, Jim Hartman. Row 4: Bob Nitzell—Manager, Stan Refalko, Ernest Johnson—Head Coach; Tom English—Manager.

Clarion	Opponents
2	Lock Haven 8
4	Lock Haven 1
2	Grove City 5
8	St. Vincent 0
2	St. Vincent 3
Rain	University of Pittsburgh Rain
4	California 5
3	California 2
Rain	Indiana Rain
1	Slippery Rock 5
1	Slippery Rock 0
5	Alliance 4
5	Alliance 8
5	Youngstown University 0
5	Youngstown University 0

The 1961-62 Baseball Team of Clarion State College finished their regular season of play with an over-all record of 5 wins and 6 losses. In Conference competition, the "Eagles" had a record of 3 wins and 3 losses.

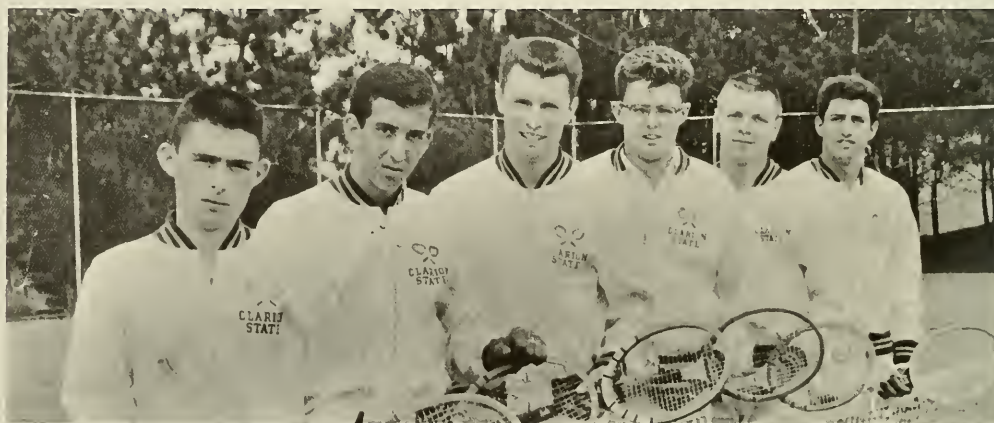

Jerry Frantz, Rich Pisegna, Joe Gutowski, John Moss, Charles Sheraw, Larry Geraci.

The Clarion State College Tennis Team had a rough year in 1962, finishing the season with a record of no wins 8 losses. One of the main problems of the team was the lack of experienced players. The future for the team is bright with a good group of new players coming up. The Head Coach for the team is Dr. S. A. Wilhelm.

Clarion	Opponents
0	Grove City 9
0	Edinboro 9
1	Indiana 8
2	Alliance 4
2	Edinboro 7
0	California 9
0	Slippery Rock 9
Rain	Indiana Rain
1	Alliance 5



Row 1: Merle Stuchell, Ray Miller, Gary McLaughlin, John Fedorko, Jim Wilkinson, Joe Urban. *Row 2:* Ron Wise, Ken Rigby, Bob Garritano, Ken Gaudi, Edward Joyce. *Row 3:* Joe Gutowski, Stan Rafalko, Ed Witek, Woods Cunningham, Ralph Cutruzzula, Harry Miller, Terry Koelsch.

VARSIITY C

The Varsity C Club of Clarion State College is composed of all boys who have lettered in a varsity sport. Under the sponsorship of Mr. Lignelli, this club is one of the most active clubs on campus. The club purchases letter jackets for all boys who have lettered four years in a varsity sport. First year lettermen receive letters; second year men receive blazers; third year men receive sweaters, and fourth year men receive jackets. Money for these awards is raised by such activities as selling refreshments at football and basketball games, selling of homecoming pins, and by student body and faculty contributions through booster sales.

The Varsity C also sponsors an All-Sports Banquet in the spring, to which members and guests are invited. Awards are given at this time and special tribute is paid to outstanding athletes who have graduated from Clarion State College.



Row 1: Jan Babero, Sally Miller, Patricia Barnhart. Row 2: Sandra Jean Querio, Jayne Moore, Janet Rabold, Carol Mas-sick, Joann McKelvey, Lana L. Carpenter. Row 3: Donna

Brown, Mary Clemons, Maxine Goodrich, Eloise Hanby, Jeanne Kiser, Eleanor Kozier, Susan Lindsey.

W. A. A.

Women's Athletic Association sponsors the intramural competition for women and is composed of women who have attained eligibility through a sports' point system. The intramural program furnishes an opportunity for those with officiating as well as playing abilities. Coaching advantages offered in this way have helped some girls with summer camp problems in the techniques of directing sports.



Pat Barnhart—Intramural Managers, Janet Barbero—President, Sally Miller—Vice-President, Missing—Catherine Jones—Secretary-Treasurer, Lynn Bowman—Intramural Manager, Miss Yough, Mrs. Simpson—Sponsors.



CHEERLEADERS

Whether our team was winning or losing our cheerleaders were always there.

SKI CLUB



Miss Yough



Glenn Plyler, Rosemary Milligan, Adie Marinelli, Lois Cherry, Gloria Yough, Jeanne Kiser, Tom Hamilton, Bob Schweitzer, Dave Weaver.

Through the blustering snow, the Ski Club of C.S.C. makes their enthusiastic way to Given Slope. Here they practice such simple techniques as the correct push off, the correct stop, and the correct way to fall, if all other attempts fail. Whether the temperature is eighteen below or a comfortable thirty-two above, you'll find these avid students gliding over the frozen ground. Such are the frolics of the C.S.C. Ski Club.

FACULTY DIRECTORY

JAMES GEMMEL, *President*, University of Wyoming, B.S., State University of New York College of Education, Albany, M.S., New York University, Ed.D.

ERNEST C. AHARRAH, *Demonstration Teacher, Senior High School Science*, Clarion State College, B.S., Pennsylvania State University, M.Ed.

DELMAR C. ANDERSON, *Speech*.

MARY KAY BANNER, *Demonstration Teacher, Intermediate Grades*, Seton Hill College, B.A., State College, Clarion, University of Pittsburgh, M.Ed., Additional graduate work at University of Pittsburgh.

FRANCIS BAPTIST, *Art*, Wisconsin State College, B.S., State University of Iowa, M. of F.A., Additional graduate study at Pennsylvania State University.

DANIEL G. BARDARIK, *Biological Science*, University of Pittsburgh, B.S., M.S., Ph.D.

GWENDOLYN BAYS, *Foreign Languages*, Agnes Scott College, B.A., Emory University, M.A., Yale University, Ph.D., Additional graduate study at University of Paris and the University of Heidelberg.

ROBERT A. BAYS, *Head of Foreign Language Department*, Emory University, B.A., Yale University, M.A., Ph.D., Additional graduate study at University National de Mexico, University of Heidelberg, and University of Queensland (Australia).

MARY M. BECHTOLD, *Physical Science*, Duquesne University, B.S., M.S.

STANLEY A. BELFORE, *Biological Science*, Indiana State College, B.S., University of Pittsburgh, M.S., Additional work at Hofstra College, Long Island, Arizona State University, Washington State University.

ALPHA E. BERNARD, *Director of Elementary Curriculum*, Northern Michigan College of Education, B.S., Graduate work at University of Michigan, Indiana University, M.S. in Ed., Ed.D., Delta County Normal, Escanaba, Michigan, Attended Ferris Institute and Western Michigan College of Education.

PHILIP BINHAM, *English*.

PEARL BONNER, *Demonstration, 3rd Grade*, B.S.

LLOYD S. BROMLEY, *Physical Science*, M.Ed.

JAMES B. BRUNO, *Head of Music Department and Head of Division of Fine and Performing Arts*, Indiana State College, B.S., New York University, M.A., Ed.D., Columbia University, M.A. in Administration and Supervision, Additional work: University of Cincinnati, Juilliard School of Music.

MARY M. BUTLER, *Librarian*, University of Pittsburgh, A.B., Carnegie Institute of Technology, M.L.S., Additional graduate study at Columbia University.

CARL E. CALDWELL, *English and French*, Hobart College, A.B., Middlebury College, M.A., Additional graduate work, McGill University, The Sorbonne, Middlebury College, University of Rochester.

FRANK M. CAMPBELL, *Social Studies*, Grove City College, B.S., Pennsylvania State University, M.A.

RENA M. CARLSON, *Head Librarian*, Greenville College, A.B., Carnegie Institute of Technology, B.S., University of Michigan, M.A., Additional graduate work at University of Southern California.

MARTHA CARNAHAN, *Librarian*, Goucher College, A.B.

THOMAS A. CARNAHAN, *Mathematics and Physical Science*, Grove City College, B.S., Pennsylvania State University, M.Ed., Additional graduate work at University of Southern California, University of Pittsburgh.

BOB H. COPELAND, *Speech*, University of Wichita, B.A., M.A., Additional work at University of Denver, University of Mexico City, Directors Studio of New York City.

ROBERT E. CRAWFORD, *Geography*, Slippery Rock State College, B.S., University of Pittsburgh.

PEGGY CURRY, *Demonstration, Kindergarten*, B.S.

DOROTHY L. DeBOER, *Education*, DePaul University, B.A., M.A., Additional graduate work, Northwestern University.

HARRY A. DENNIS, *Mathematics*, University of Missouri, B.S. in Ed., University of Denver, M.A., Additional work, University of Colorado.

CLESTA L. DICKSON, *Dean of Women*, Marshall University, A.B., Indiana University, M.S.

BRUCE H. DINSMORE, *Biological Science*, Indiana State College, B.S., Columbia University, M.S., University of Pittsburgh, M.S., Ph.D.

JAMES A. DONACHY, *Biological Science*, Clarion State College, B.S., University of Ohio, M.S., Additional work, Pennsylvania State University, North Carolina University, Purdue University.

NADINE D. DONACHY, *Biological Science*, M.S.

EDWARD G. DUFFY, *Social Studies*, Pennsylvania State University, B.A., M.A.

CHARLES R. FLACK, *Director of Library Science Curriculum*, University of Alberta, B.A., University of Illinois, B.L.S., M.A.

DONALD S. GERSZTOFF, *Speech*, B.A., Carnegie Institute of Technology, M.A., University of Denver.

RAY K. GIERING, *Education*, Clarion State College, B.S., Pennsylvania State University, M.Ed.

EDWARD S. GREJDA, *English*, Clarion State College, B.A., University of Pittsburgh, M.L., Additional graduate work, University of Pittsburgh.

WILLIAM E. GROSCH, *Art*, Edinboro State College, B.S., Pennsylvania State University, M.Ed.

J. L. HAINES, *Social Studies*, Ph.D.

WALTER L. HART, *Director of Admissions*, Grove City College, B.M., Institute of Technology, M. of F.A., Additional graduate work, St. Bonaventure College, University of Pittsburgh, New York University.

NORMAN B. HUMPHREY, *Geography*, Slippery Rock State, B.S., Florida State University, M.S., Additional graduate work at Pennsylvania State University.

ROXANA IRWIN, *Demonstration, 5th Grade*, M.Ed.

ERNEST W. JOHNSON, *Education and Physical Education*, Clarion State College, B.S., University of Pittsburgh, M.Ed.

MARGERIE LU JOHNSON, *Librarian*, B.S.

JOHN A. JOY, *Health and Physical Education*, Slippery Rock State College, B.S., University of Pittsburgh, M.Ed.

PILWON KANG, *Science*, Sevil University, B.S., Vanderbilt University, M.S., Additional work, Vanderbilt University.

WILLIAM J. KARL, *English*, Michigan State University, Clarion State College, B.S., Teachers College of Columbia University, M.A.

EUGENE F. KAUCKI, *Social Studies*, University of Toledo, B.A., University of Michigan, M.A., Graduate work, University of Chicago.

NORMAN G. KEIG, *Economics*, Ph.D.

CLIFFORD M. KETH, *Leave of Absence*, Clarion State College, B.S., Pennsylvania State University, M.Ed.

JAMES C. KING, *Social Studies and Dean of Men*, Northeastern (Oklahoma) State College, B.A., University of Utah, Ph.D.

JOSEPH J. KNOWLES, *Health and Physical Education*, Waynesburg College, B.S., University of Pittsburgh, M.Ed., Additional graduate work at Pennsylvania State University.

HELEN KNUTH, *Social Studies*, University of Dubuque, B.A., Northwestern University, M.A., Ph.D.

RAY H. KUIPERS, *Director of Audio-Visual Education*, Wayne University, B.S., M.Ed., Ed.D.

ANTHONY LAZZARO, *Physical Science*, California State College, B.S., University of North Carolina, M.Ed., Additional work, University of Pittsburgh, Cornell University.

GEORGE R. LEWIS, *Head of Mathematics Department*, East Stroudsburg State Teachers College, B.S., University of Pittsburgh, M.Litt., Graduate work, Bucknell College, Pennsylvania State University, Ed.D.

JEROME LIEBMAN, *Speech*, Brooklyn College, B.A., M.A., Columbia University and New York University.

FRANK LIGNELLI, JR., *Safety Education and Assistant Dean of Students*, Clarion State College, B.S., University of Pittsburgh, M.Ed., Additional work at Pennsylvania State University.

ROBERT B. LORENZ, *Audio-Visual Education*, Franklin and Marshall College, Millersville State College, B.S., Syracuse University, M.S.

ALLENE H. MASTERSON, *Education*, M.Litt.

WILLIAM M. McDONALD, *Music*, Indiana State College, B.S., New York University, M.A., Additional work, University of Michigan.

NANCY S. MCKEE, *Librarian*, Wilson College, A.B., Carnegie Institute of Technology, M.L.S., Additional work at University of Pittsburgh.

STANLEY F. MICHALSKI, *Music*, Pennsylvania State University, B.S., M.Ed., Additional work, Pennsylvania State University, University of Pittsburgh.

L. D. MOODY, *Head of English Department*, Washington State University, B.A., University of Washington, M.A., Ph.D.

ELEANOR D. MOORE, *Librarian*, Clarion State College, B.S., University of Pittsburgh, M.Ed., Columbia University, M.S. in L.S.

JAMES D. MOORE, *Dean of Instruction*, Muskingum College, A.B., University of Pittsburgh, Ed.M.

JOHN N. MOORHOUSE, *Education*, California State College, B.S., University of Pittsburgh, M.Ed., Additional graduate study, University of Pittsburgh.

RUSSELL L. MORGAN, *Administrative Head of Venango Campus*, Ph.D.

ELBERT R. MOSES, *Head of Speech Department*, University of Pittsburgh, A.B., University of Michigan, M.S., Ph.D., Graduate work, Northwestern University School of Speech, Wooster College, Pittsburgh School of Speech.

MAX A. NEMMER, *English*, University of Pittsburgh, B.S., M.S., Ph.D.

HENRY W. NEWMAN, *English*, M.A.

LESTER C. OAKES, *Geography*, Teachers College of Connecticut, B.Ed., New York University, M.A., Union College, M.S., Columbia University, Additional graduate work.

GALEN L. OBER, *Physical Science*, Indiana State College, B.S., University of Pittsburgh, M.Ed., Additional graduate work, University of Wisconsin, Oregon State University, Georgia Institute of Technology.

RICHARD W. OLSON, *Art*, University of Wisconsin, A.B., M.A., M.F.A.

DONALD R. PAGANO, *Mathematics*, Duquesne University, B.S., Syracuse University, M.S.

WILLIAM J. PAGE, *Director of Student Teaching and Placement*, Ph.D.

HUGH WINSTON PARK, *English*, Hiram College, B.A., Western Reserve University, M.A., University of Utah, Ph.D.

CHARLES G. PEARCE, *Art*, Indiana State College, B.S., Pennsylvania State College, Ed.M., Additional graduate work, Pennsylvania State College.

DONALD D. PEIRCE, *Head of Science Department and Head of the Division of Science*, Oberlin College, A.B., University of Illinois, M.A., Ph.D., Graduate work, University of Pittsburgh, Pennsylvania State University.

VIRGINIA M. PEMBERTON, *Demonstration, 2nd Grade*, M.A.

LAWRENCE L. PENNY, *Psychology and Reading*, Oklahoma State University, B.S. in Ed., M.S., Kansas University, Ed.D., Additional graduate work, Pennsylvania State University.

GLENN B. PHIPPS, *Speech*, College of Emporia, A.B., University of Pittsburgh, M.Ed., Additional graduate work, Drew University, University of Missouri, and Northeastern Missouri State College.

MORRELL B. PRATT, *Spanish*, Westminster College, B.A., Pennsylvania State University, M.Ed.

DONALD R. PREDMORE, *Biological Science and Education*, Miami University, University of Pittsburgh, B.S., M.A., Ph.D., Additional graduate work at University of Colorado, University of Southern California, Columbia University, University of Miami.

JOHN F. REINHARDT, *English*, M.A.

EUGENE L. RHOADS, *Mathematics*, Clarion State College, B.S., University of Pennsylvania, M.S., Graduate work, Pennsylvania State University, St. Bonaventure College, University of Chicago, and University of Pennsylvania.

DARRELL F. RISHEL, *Dean of Students*, Pennsylvania State University, B.S., M.Ed., D.Ed.

JACK K. ROADMAN, *Physical Science*, California State College, B.S. in Ed., University of Pittsburgh, M.Ed., Additional graduate work, Northwestern University, Bloomsburg State Teachers College, Pennsylvania State University, Georgia Institute of Technology.

CHARLES W. ROBBE, *Social Studies*, University of Iowa, University of Illinois, B.S., University of Vermont, M.A., Seminars—University of Birmingham, England; University of Leyden, Holland; University of Paris, France; Chateland School, Montreux, Switzerland, Additional graduate work, University of California, University of Texas, Harvard University.

EDWARD A. RONCONE, *Music*, Carnegie Institute of Technology, B.A., Pennsylvania State University, Additional work; Carnegie Institute of Technology, Berkshire Music Center. Conductors' Symposium Philadelphia Orchestra under Eugene Ormandy.

ROBERT A. ROTZ, *Social Studies*, M.Ed.

ELIZABETH A. RUPERT, *Librarian*, Clarion State College, B.S., Syracuse University, M.L.S., Additional work at Pennsylvania State University.

EUGENE A. SEELYE, *Art*, Indiana State College, B.S., Teachers College Columbia University, M.A.

EUGENE R. SENFF, *English*, B.A.

PAUL L. SHANK, *Physical Science and Education*, Bethany College, B.S., University of Pittsburgh, M.Ed., Ph.D., Graduate work, University of West Virginia.

JOSEPH H. SHAW, *Mathematics and Assistant Director of Admissions*, Clarion State College, B.S. in Ed., Pennsylvania State University, M.Ed.

WILMA SHERWIN, *English*, Western State University B.S., M.S., University of Illinois, Ph.D.

DONNA JEAN SHIREY, *Demonstration, 6th Grade*, M.Ed.

JAMES D. SHOFESTALL, *Physical Science*, Pennsylvania State University, Clarion State College, B.S. in Ed., University of Pittsburgh M.Ed., Additional work, Pennsylvania State University.

CHARLES J. SHONTZ, *Biological Science*, Indiana State College, B.S., University of Pittsburgh, M.S., Additional graduate work, University of Minnesota, University of Pittsburgh, Ph.D.

BETTY SIMPSON, *Health and Physical Education*, West Chester State College, B.S.

RICHARD C. SKINNER, *Education, Department Head*, West Illinois State Teachers College, B.Ed., Northwestern University, M.A., University of Illinois, M.Ed., Additional graduate work, University of Illinois.

BETTY R. SLATER, *Education*, Buffalo State College, B.S. in Ed., University of Buffalo, M.Ed., Additional graduate work, University of Buffalo.

JOSEPH R. SPENCE, *Head of Art Department, Director of College Development*, Edinboro State Teachers College, B.S., Pennsylvania State University, M.Ed., Additional graduate work, Syracuse University.

VETOLD W. SPORNY, *Music*, M.S.

MARTHA STEWART, *Librarian*, Northwestern University, B.A., Carnegie Institute of Technology, B.S. in L.S., University of Pittsburgh, M.Ed.

DANA S. STILL, *Assistant Dean of Instruction, Director of Liberal Arts Program*, Ohio State University, B.S. in L.S., M.A., University of Pittsburgh, Ph.D., M.Ed.

RICHARD M. SUMMERVILLE, *Mathematics*, Clarion State College, B.S., Graduate work, Kent State University, Kent State University, M.A.

IMOGENE SUMNER, *Social Studies*, M.A.

FRANKLIN F. TAKEI, *Philosophy*, M.A.

WALDO S. TIPPIN, *Education, Director of Athletics, Head of Physical Education Department*, Kansas State College, Geneva College, B.S., Graduate work at University of Michigan, Columbia University, M.A., University of Pittsburgh.

DAVID J. TRUBY, *English and Public Relations*, M.A.

JAY J. VanBRUGGEN, *Political Science*, M.A.

KENNETH G. VAYDA, *Director of Special Education*, Lock Haven State College, B.S., in Ed., Pennsylvania State University, B.S., M.Ed.

MARGARET J. WIANT, *Geography*, Clarion State College, B.S., University of Pittsburgh, M.Litt., Additional graduate work at University of Washington, University of Colorado, Pennsylvania State University, Duquesne University.

GLENN S. WEIGHT, *English*, Ph.D.

PAULINE M. WIBERG, *Demonstration, 1st Grade*, B.S.

SAMUEL A. WILHELM, *Social Studies, Department Head*, Ph.D.

MARY ELIZABETH WILLIAMS, *Librarian*, B.S.

GEORGE F. WOLLASTON, *Physical Science*, Clarion State College, B.S., Pennsylvania State University, M.Ed., Additional work, Case Institute of Technology.

LEONA F. WOSKOWIAK, *Music*, Duquesne University, B.S., M.Ed., Additional work, Duquesne University.

GLORIA A. YOUGH, *Health and Physical Education*, University of Michigan, B.S., M.S.



Building the float.

Phi Sig's Victory Cannon.



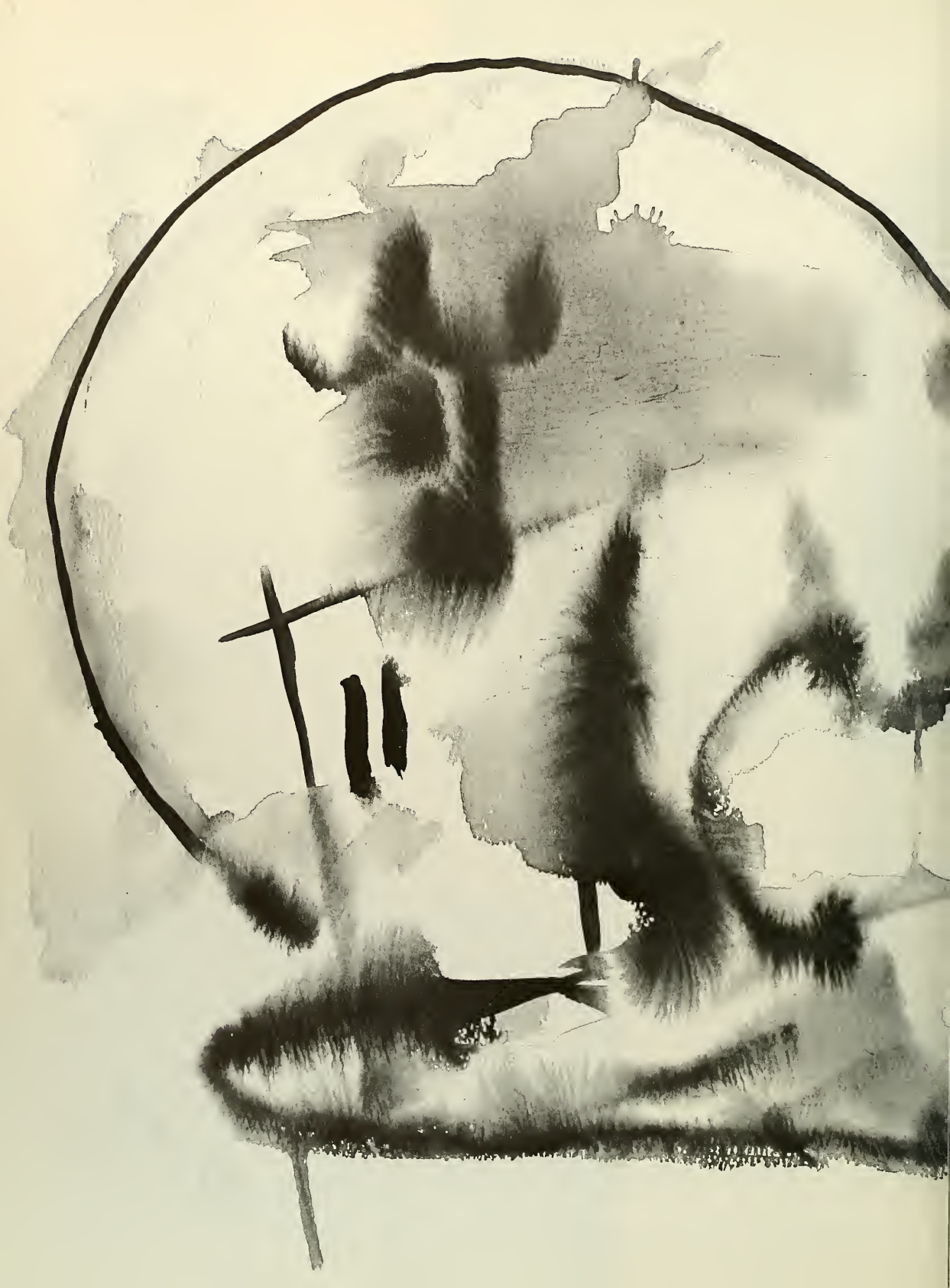

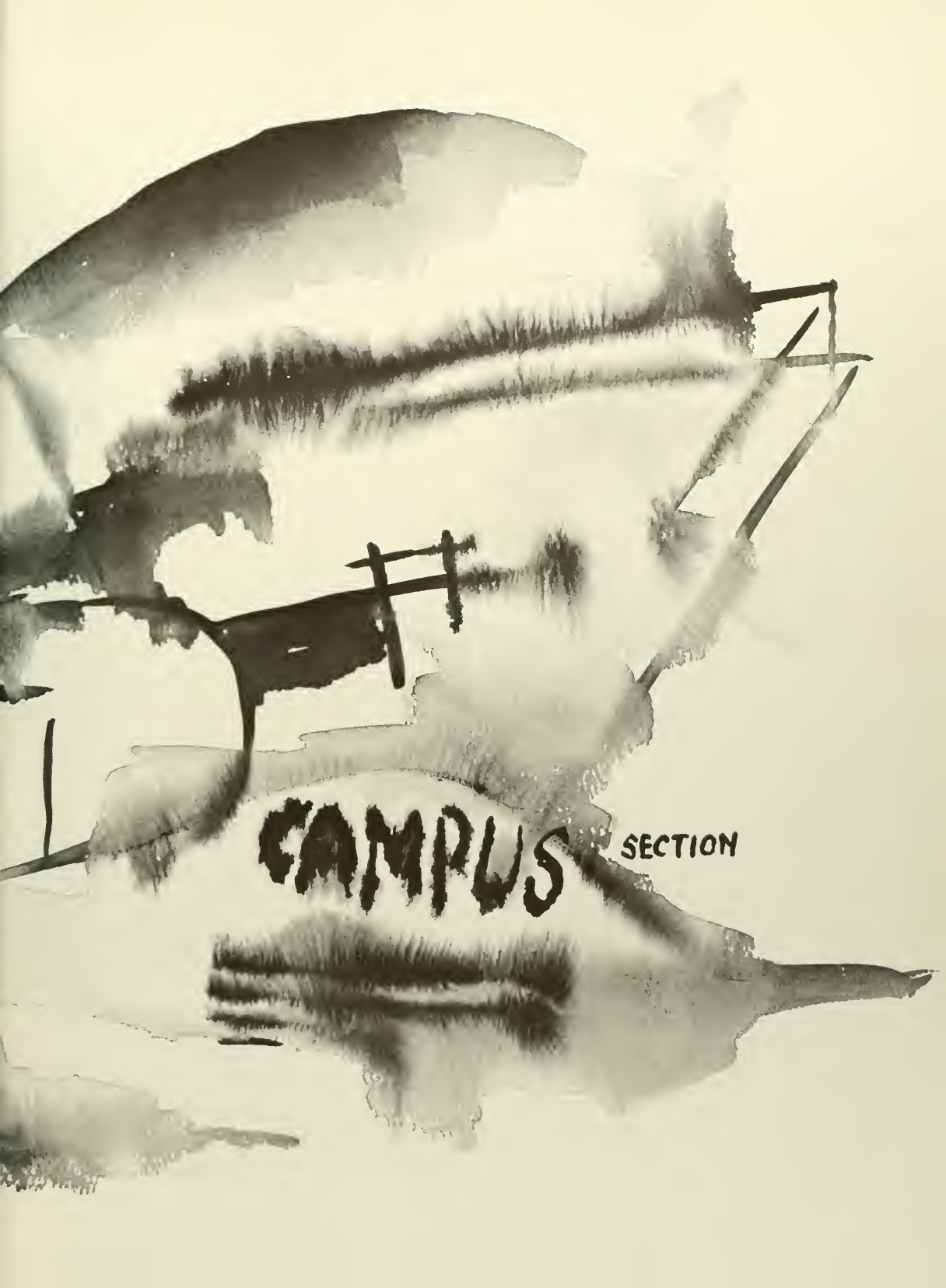

CAMPUS

SECTION



Clarion State from on high.

Crossroads to success.





It might as well be spring.



Anyone remember this entrance?



Our living and studying conditions; Given Hall

Self-explanatory





Our major: Social Studies; Unionizing, that is.

Be still, now; the show must go on.

What is it?





Play along with Michalski.

Go, team go!



Enjoying your evening meal?





Don't leave, yet. We've just begun to fight.



Clarion's "built-a-home" kit, including workers.

(25 ml) (0.200 N NaOH)=(15 ml) (0.333 N HCl) Correct?





Two of Homecoming Day's floats for 1962.



Candidates for Homecoming Queen.





Culture and learning in and out of the classroom.



William I. Shirer



Strike three!

Buddha: First Prize.





Teachers in the making.



Quiet conversation.



"How much do I owe?"



"Twelfth Night" with guest star Jack Harrold, February 1963.

The walkway to success.



CLARION UNIVERSITY OF PENNSYLVANIA



3 9363 00150 7455

Spec. Col.

qLD

1017

.C88

1963

c.2

