

SEQUELLE '78







Digitized by the Internet Archive  
in 2010 with funding from  
Lyrasis Members and Sloan Foundation

<http://www.archive.org/details/sequelle1978clar>

# SEQUELLE 1978

# Clarion State College

Clarion, Pa.

Kathy Erb Editor

## Table Of Contents

Groups .....	18
Fine Arts .....	48
Greeks.....	78
Features .....	104
Sports .....	136
Faculty.....	174
Seniors.....	194
Graduation.....	236
Memorial .....	238
Index .....	239
Editor's Message.....	240



Oh, Clarion . . .





Dear, Clarion . . .



Oh, College . . .

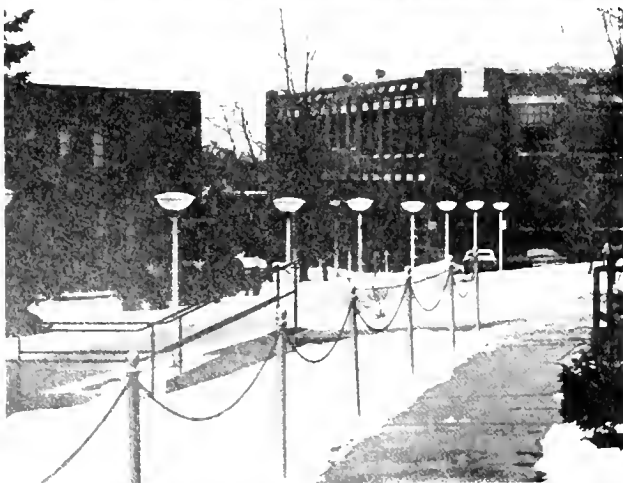





. . . On The Hill



*To All The Joys . . .*





... Of Student Life



Our Hearts . . .





. . . Will Ever Thrill



Your Silent . . .

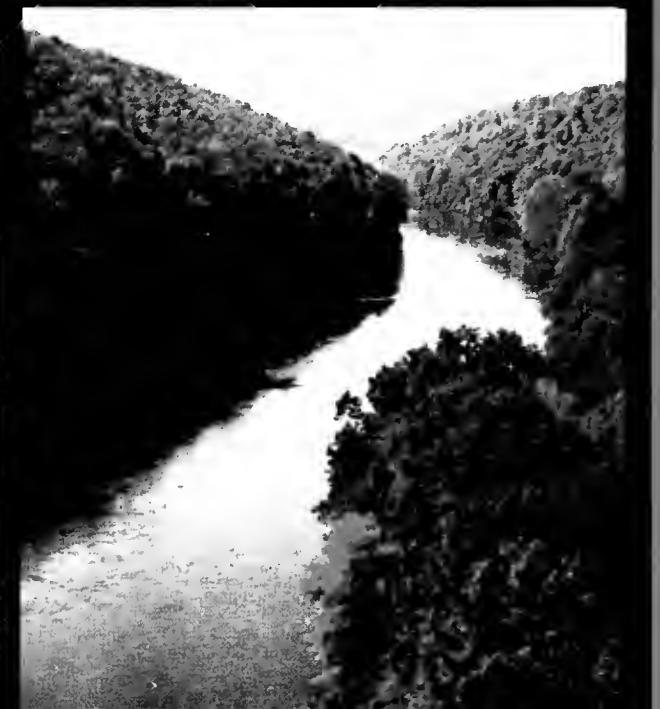

. . . Winding River





It Haunts . . .







. . . Me Still.



Faces come and faces go,  
There are always new experiences around each bend.  
A world that is constantly changing,  
yet somehow remaining unchanged.

We are separate individuals in this world,  
Flowing together for a short time,  
Each contributing to the mainstream of college  
life.



Four years come, and four years go,



They run swiftly and smoothly,  
They meander and wind,





They tumble, and the going gets rough,



But they never stand still!



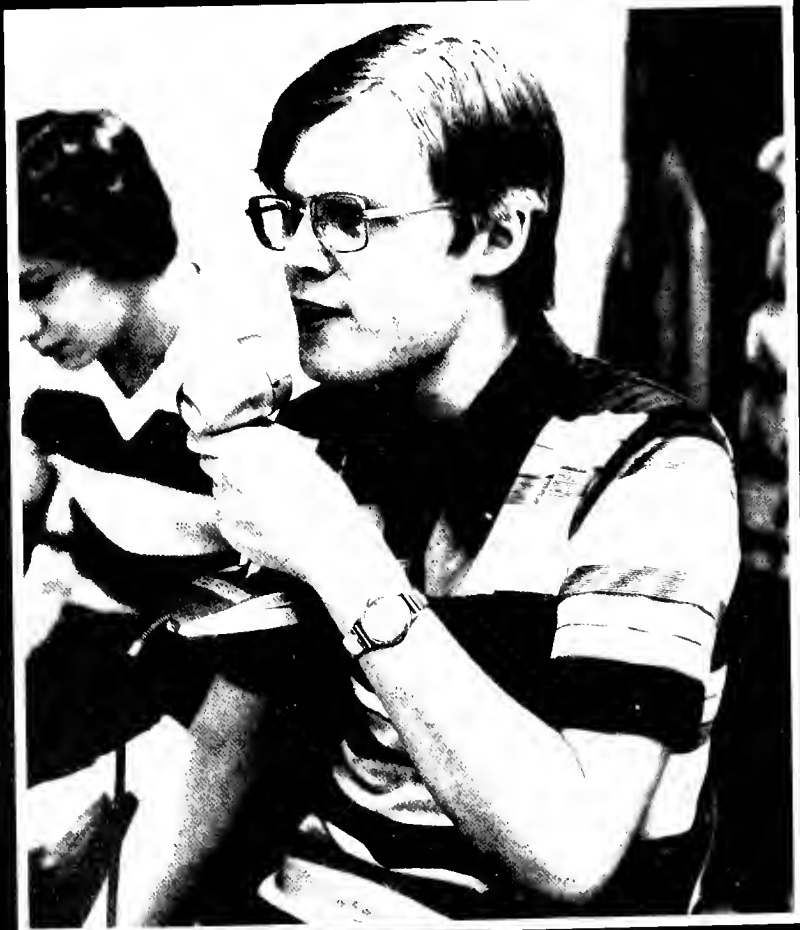
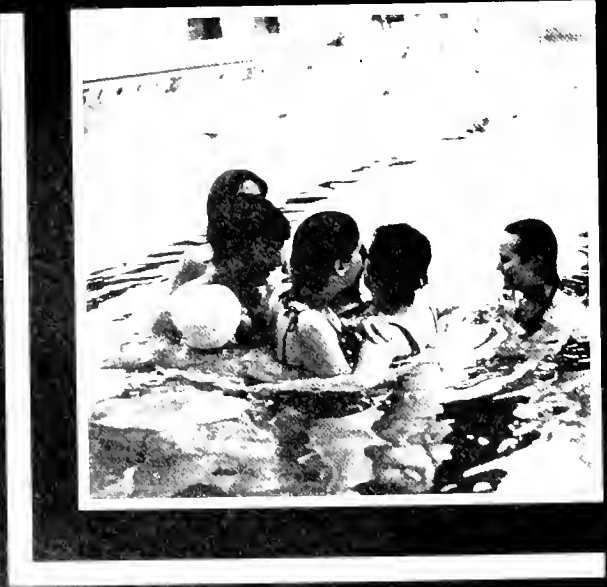
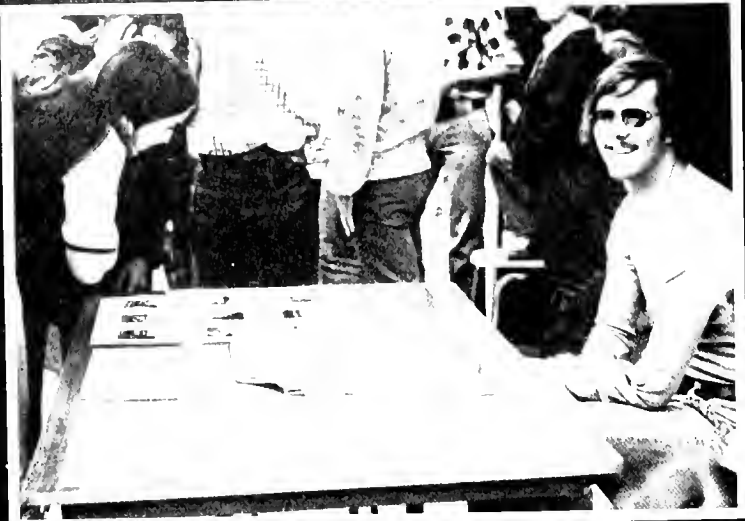
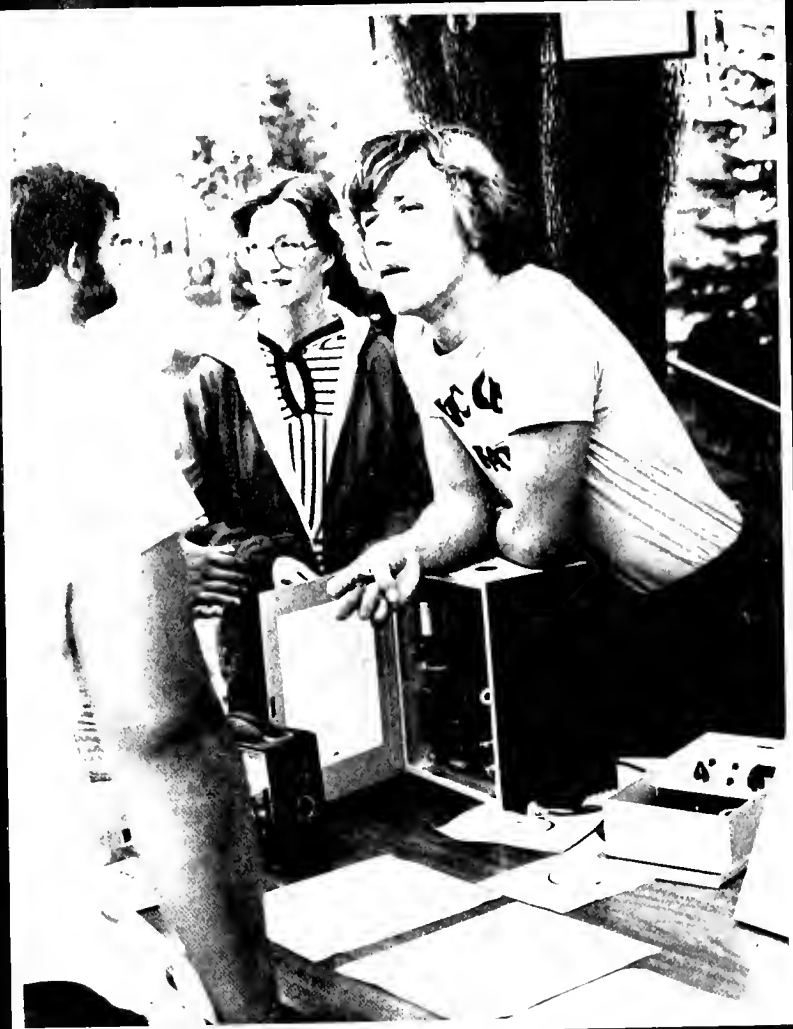

# GROUPS



## Math Club

The Math Club is open to all students with an interest in math. The goal of this organization is to promote the sharing of ideas in all math related fields. Activities include film presentations, quest speakers and the publication of the *Sine Post*, a mathematical newspaper circulated to area schools.



Bottom L to R: P. Schollert, M. McNaughton, L. Kelly, P. Shields (Sec.), J. Bryant (Pres.), Row 2: Dr. Freed (adv.), M. Koperna, J. Hanna, J. Wilson, J. Eisenman, B. Easter, M. Gannoe. Row 3: K. Rilling, T. Rogan, D. McFarland (V.P.), D. Ojomo, P. Bauer (Treas.), T. Johnson.

## History Club

The History Club was formed to promote an interest in history and to provide an opportunity for students to participate in history-oriented activities. Some events of the first semester included a film on Michelangelo and a lecture by a visiting professor from New Delhi, India.



Bottom L to R: J. Conrad, C. Cowan, L. Kelley (Sec.-Treas.), Row 2: B. Elles, J. Alder (V.P.), B. Seman (Pres.), C. Szymanski, Dr. Khan, Dr. Snyder, L. Prindle.





## Poetry Workshop

The Poetry Workshop meets on a weekly basis to provide criticism and direction for creative writers.

Standing to door: C. Hawkins, L. Andrews, J. Smith, B. Mallison, J. Dunbar. Sitting: P. Grubbs, J. Alder, K. Exton, Dr. Wilson (adv.), not pictured: M. Green.



## Individual Speaking Events Team

This organization is open to all students whose interests lie in competitive public speaking. Members of the team compete in persuasive, informative, humorous, extemporaneous and impromptu speaking, as well as in oral interpretation. Tournaments are held at colleges across the country and to date the team has traveled to eight states.

Bottom L to R: J. Smith, G. Lakes, M. Babnis (pres.). Row 2: S. Weinheimer, R. Gore, D. Jannone. Row 3: D. Paul, M. Munn, C. Miller. Row 4: V. Mason (V.P.), C. Harvey (Sec.), A. M. Sheets. Row 5: C. Jackson, B. Mallison. Row 6: R. English, S. Peters, J. Elmes (Adv.). Row 7: R. Davis, C. Hawkins, K. Kase (Pub Off). Not pictured: J. Colligan, R. Marcinko.

## English Club

The English Club was organized by English majors, but is open to all students. It is an outlet to interact on a social basis combining literature and the arts. Some of the functions include monthly programs drawing on local talent, poetry workshops, and "Dare", the student literary magazine.



Bottom L to R: P. Grubbs with Texas Gay Bugler IV, J. Adler (Sec.-Treas.), Dr. Wilson (Adv.). Row 2: B. Mallison (Pres.), J. Dunbar, K. Exton, C. Hawkins, J. Smith (V.P.), not pictured: M. Green.



## C.E.C.

Bottom L to R: R. Zanaglio, D. Hoffman (Pres.), L. Ehrenberg, C. Allen, J. Evanlegist, C. Wlodarczyk. Row 2: D. Timmins, A. Chubb, J. Rusiewicz, D. Davison, unknown, M. Esposito, G. Malkowiak. Row 3: M. A. Demchak (Sec.-Treas.), C. Gorin, P. Hannon, M. K. Jacobs (V.P.), B. Morris, R. Sessi, U. Nowho, V. Mohnshine. Row 4: A. Terhune, M. McCall, G. Leidigh, J. Brennan, S. Tosten, C. Walter, K. Abel. not pictured: C. Takach, G. Shneck, T. Ferris.

Council for Exceptional Children is a professional organization of individuals interested in working with and helping the handicapped. In conjunction with NSSHA, they held a Christmas party for handicapped children of the area.

Other activities included speakers, weekly visits to Polk, a Halloween Party for handicapped children, and the "buddy system" on Boundary street. The highlight of their year was the second annual campus-wide Peace Festival.



## NSSHA

Bottom L to R: S. Boyd (Pres.), K. Cauthorn (Treas.), B. Keil (V.P.), P. Hannaford (Sec.), M. Thomas. Row 2: C. Moriarty, V. Porch, B. Villella, J. Hannon, D. Howard, R. Kroh, L. Bienkowski, L. Puz, T. Carter, C. Warsing, J. Schmincke, S. Eriksson, B. Rycz. Row 3: S. French, B. Cunningham, R. Rowe, K. Sanders, M. Hilovsky, K. Mechenbier, P. Hannon, D.

Reddick, M. Nelko, S. Ressler, K. Powell, B. Kreisner, C. Best, J. Hicks, M. Voght, D. Vottero, C. Hartweg. Row 4: B. Frantz, J. Lunger, M. Jablonovsky, D. Houk, A. Terhune, S. Caldwell, D. Carpenter, C. LaMantia, M. Selesky, J. Bigley, P. Mignanelli, J. Mitch. not pictured: Mr. Smith (Adv.).

The National Student Speech and Hearing Association is open to anyone interested in speech and communicative disorders. Their activities include monthly meetings featuring groups or speakers, a fall and spring field trip, a Christmas party held in conjunction with CEC for

handicapped children of the area, a seminar on aphasia and hearing impairment, observance of Deaf Awareness Week, and an annual spring banquet. The big event was the national convention held in Chicago.



## German Club

The German Club extends a hearty Grüss Gott to Clarion State College! A colorful booth attracted new members this fall at Activities Day, and the club started off the fall semester by attending the Oktoberfest in Fryburg, PA. In October a bus of club members visited the Old Economy Village in Ambridge, Pa. Further plans included a Faschings Ball, the trip to the Pa. Dutch Country, and a performance for the WPFSG convention, topped off by a picnic at the end of the semester.

Bottom L to R: R. Coen (Pres.), R. Woloszyn. Row 2: B. Tregaskes, D. Pavone, A. Markert, E. Porr, T. Canaday (V.P.). Row 3: Dr. Totten (adv.), Mrs. Hegewald (adv.), P. Bryer. not pictured: B. Beveridge, B. Huet, S. Stimel, J. Turzanski, K. Gabel (Sec.), J. Donoughe (Treas.), B. Woloszyn, G. Olney.

## Lambda Sigma

Lambda Sigma is the honorary Library Science Fraternity on campus. They are primarily a service fraternity. During the year they cataloged the video tapes in the communications department. They also cataloged the records at WCCB. Their purpose is to promote fellowship and further the professional knowledge of the members.



Bottom L to R: J. Smith (Treas.), J. Mock (V.P.), L. Jacobs, D. Bell. Row 2: L. Jones, A. Glasgow, P. Carlin, K. Masters (Pres.), M. Berbach (Rep.). Row 3: M. McClure, V. Mason, J. Vicari, S. Luy (C. Sec.). Row 4: A. Lingle, K. Corner, C. Roeder, P. Schneider, B. Sheffo, L. Zeybel, C. Crosson. not pictured: K. Anderson, G. Brnsfield, S. Rudy, D. Kovac.

## Clarion Geographical Society

The Clarion Geographical Society is a campus organization for geography majors or those students interested in geography. Guest speakers from related fields are held usually once a month. Field trips are taken in early fall and in the spring.



Bottom L to R: M. Vanek, J. Turcol, D. Adams (Pres.), R. Sonoski. Row 2: P. Depew, Ms. Kordecki (Adv.), L. Peterson (V.P.), C. Gorin. Row 3: Dr. Shirey (Adv.), D. O'Neill, J. Vinski (Treas.), S. Burnham (Sec.). not pictured: B. Hopkins, T. Piccirilli



## Phi Beta Alpha

Phi Beta Alpha was founded to honor outstanding academic achievement in the fields of Business Administration. The group tries to stimulate and support the desire for achievement in the various fields in business. Various speakers are presented throughout the year and each semester is highlighted by the Initiation Banquet for new members. This year 80 new members were inducted, the largest number of initiates since the organization was formed.

Bottom L to R: R. Milne, J. Dean, R. Hornak, M. Kusnir, A. Irlbacher (Hist.), M. Morse. Row 2: M. Norris (Pres.), A. Stover, N. Sortain, L. Crede, J. Skwarcha, D. Herzing, J. Matzel. Row 3: K. Martin (Sec.), L. Shafer, L. Bielowski, D. Percih, C. King, P. Morrison, J. Raybuck, J. Thompson, C. Shriverdecker, J. Sommers, R. Buck. Row 4: J. Cushma, B. Tribone (V.P.), K. McDermott, B. Fowler, D. Eichenlaub, J. Vaira, B. Hall, B. Tucher, J. Kennedy. Row 5: J. Bohn, M. Frick, T. Hastings, C. Siemanski, J. Showers, G. Beatrice, K. McCuardy, A. McAuley (Treas.), J. Hintenach, G. Kazer, J. Kennedy, not pictured: D. Hein, A. Marrone, R. Dechant, J. Bennett, L. Greegs, H. Fairlamb, J. Maverio, J. Martin.



## Outing Society

The Clarion Outing Society is an organization of students interested in learning more about the outdoors. Some activities were hiking trips, hypothermal camping, repelling, splunking, skiing, skating, canoeing, and biking. They also sponsored the first annual Christmas craft sale in conjunction with the pottery sale.

L to R: "Buck", M. Jakelsky, K. Downie (V.P.), S. Wilson, S. Naylor, "Bear" (Treas.), M. Dougherty (Pres.), M. Lonski, (P.C.), G. Caylor, M. Zucca.

## Psi Chi

The purpose of this organization is to advance the science of psychology; and to encourage, stimulate and maintain scholarship of the individual members in all fields particularly in psychology. Psi Chi is involved in various fund raising activities each semester. Field trips to such places as clinics and an annual trip to a conference sponsored by the American Psychology Association are some of their activities. Psi Chi also hosts guest speakers from various areas of psychology.



Bottom L to R: R. Mangagnotti, L. Bruno (Pres.), G. Woomer (V.P.), B. Miller, E. Shuey, Dr. Bolland (advisor), N. Zidek (Sec.-Treas.).

## American Chemical Society Student Affiliate



Bottom L to R: N. Dana, B. Batson, L. Sigismondi, K. McKittrick, L. Ober, S. Kurtz, J. Matia, I. Deckman, R. Schill (Pres), L. Andrews, G.A. Zelinski, E. Ober (Sec.-Treas.), D. Liebert (V.P.). Row 2: R. Buckele, V. Palmer, W. Keti, D. Burnette, F. Tarasi, D. Austin, E. Henderson, E. Ludwig, K. Mayberry, B. Moore, not pictured: H. Baxter, L. D. White, E. Zaldivar.



## Commonwealth Association Of Students

CAS is the student lobbying voice for the 14 state owned colleges and universities. We work for stablization of tuition and also keep abreast of any legislative acts that will affect the students. This year CAS fought for lowering the drinking age and took a stand against HB 71. CAS established a campus lost and found, sponsored rap sessions with President Sommers, held a Day of Student Activism, lobbied in Harrisburg, and traveled to several statewide CAS conferences. They also held a voter registration drive.

We are student funded and student run and are the third most effective state wide student lobbist organization in the nation.

Bottom L to R: J. Fugagli (Coord), B. Nickell (V. Coord), M. McAndrew. Row 2: R. Toney (Sec-Treas), R. Johnson (Leg. Rep.), R. Miller (Pub. Ch.), D. Boyd (Min. Rep.) Row 3: N. Ligette, B. Faverty, S. Porter. Not pictured: J. Stunda, D. Tarr, L. Wright, J. Franklin, T. Carter.



## Russian Club

Bottom L to R: D. Wright (Sec.), L. Kruse (V.P.), M. Bachovski, K. Stallsmith, A. Stovey, L. Mahoney, M. Armstrong (Pres.), J. Vavro, Dr. Nikoulin (Adv.), L. Grant, D. Boyd. Row 2: J. Belser, M. Jablonovsky, C. Hrabovsky, G. Hetschinof, M. Luksik (Treas.), D. Stewart. Not pictured: B. Seman.

## Bios Club

The Bios Club is open to all students, both undergraduates, and graduates, regardless of their major. The club is dedicated to promoting scholarly and recreational activities in the natural sciences and the preservation of our wild life and natural areas. During the spring the club went to Muskegan, Michigan. Also in the fall the club visited Daniel Boone National Forest in Kentucky. Various campus projects included "slave-days" and plant sales.



Bottom L to R: J. Anderson, K. Keating (Sec.), R. Eby, C. Vicori, C. Eberhart, J. Elias, S. Cole. Row 2: M. Helwig (Treas.) B. VanHouten (Pres.), J. Gilbert, B. Pritchard, J. Mellilo, J. Pavlick (V.P.), L. Mercuri, L. Mansfield, L. Sigimondi, S. Wilson, M. Zwiemer. Row 3: J. Cotangelo, S. Nesley, J. Tidhall, B. Burn, B. Campbell, C. Cowan, J. Culton. Row 4: K. Dowling, C. Bistis, J. Swarlis, M. Shotts (Hist), P. Graesch, J. Stout, B. Sundo, D. Reinhard, M. Twiest. Not pictured: Dr. Dalby, C. Fornal.

## Archaeology Association

The Archaeology Association actively digs at sites in Clarion. We go to Archaeological meetings in this state and in other states, take field trips to museums to see special exhibits such as the King Tut exhibit in Washington, D.C. and the Peruvian Treasures exhibit in New York.



Bottom L to R: R. Harkema, D. Banks, R. Walter. Row 2: S. Hannum, M. Long, D. Niederriter, C. Ambrose, C. Wuest. Row 3: J. Sheline, M. Hargenrader, D. Frizzola, A. Lausch. Row 4: T. Goedeker, J. Walter, M. Tromans, B. McCuen. Row 5: F. Burnisky, K. Davis, Dr. Straffin, E. Fenton, K. Kosarich. Not pictured: Dr. Konitzky, M. Tomlinson, E. Flanagan, A. Rice, J. Kratzler, M. Miller, D. Tighe, P. Rodemoyer.





# Alpha Psi Omega

Bottom L to R: D. Morris, S. Fisher, M. Metzler. Row 2: B. Leshner, D. Paul, G. Lakes. Not pictured: P. Hudson, S. Hummel, J. McCauley, D. Leodora, J. Colligan, P. Brock, M. Malthaner, D. Gallagher.



# Psychology Club

The Psychology Club is a student-centered organization whose objective is to create and stimulate interest in the field of psychology. Membership is open to any interested student.

Bottom L to R: K. Murry, A. Kappel, M. Hagenmeier, K. Bortnyik. Row 2: R. Frasinelli, S. Hay, D. Bosak, F. Woomeer, S. Werner, Dr. D. Soricelli.

## Pre Med Club

The Pre-med Club was formed to serve students as an information source for careers in the health care field. Activities include speakers, films, and trips to medical centers.



Bottom L to R: M. Backouski, N. Kish, C. Vicari, E. Henderson, Row 2: G. Njoku, D. Barnett, D. Billings, C. Fornal, L. Klamr. Row 3: V. Kemmerer, D. Spanitz, G. Guyton, P. Cortazo, unknown, M. Marino, unknown. Row 4: O. Akwani, L. Mansfield, L. Mercuri, L. Zaldivar, N. Hayden, S. Cole, unknown, B. Jackson, S. Herman, H. Oziegbe, unknown. Row 5: E. Janovsky, unknown, unknown, M. Bricker, J. Bonner, W. Kati, R. Arena, D. Austin, J. Chilcott, B. VanHouten, C. Stultzman.

## Clarion International Assoc.

The Clarion International Association, referred to as the CIA is open to all persons, students, non-students and faculty interested in international relations. The main purposes of the organization are to promote better understanding among people of all nations, to introduce and share international customs and cultural backgrounds, to help foreign students who come to Clarion and to aid CSC in establishing a possible exchange program with colleges abroad.



Bottom L. to R.: B. Edgal, B. Manitsas, J. Cole, M. Clark. Row 2: G. Njoku, O. Osadolors, O. Akwani, D. Ojomo, E. Henderson, I. Dike, G. Igwe, J. Kambouras, E. Curata, A. Lo, E. Wong.



# Kappa Delta Pi

Kappa Delta Pi is a national honor society for education majors. Membership is by invitation. To be eligible a student must attain a high academic rating in overall college work.

Row 1: S. Dutzman, J. Marrone. Row 2: M. Krantz, D. McCoy, D. Haver. Row 3: N. Glessner (Sec.), J. Melillo (Pres.), M. Boythe, C. Tremont, C. Snader, D. Servey, A. McCandless, A. Wilson,

S. Stimel, Dr. P. Smith, V. Mahnshine, L. Facko, D. Scanlon, C. Supplee.



# Sigma Tau Alpha

Beta Beta Chapter of Sigma Tau Alpha is Clarion's National Rainbow Sorority. It is a service organization offering college women a chance for fellowship & service to the college and community.

Row 1: B. Fox, P. Beals, C. Saxton (Sec.), Lauder milk (Pres.), N. Cadwallader (Treas.), C. Cadwallader (V.-Pres.), S. Cole. Row

2: T. Gross, B. Householder, R. Toney, J. Fugagli, Mrs. Wollaston (Advisor), C. Newman, K. Bittle.

# Sigma Tau Delta



The activities of Sigma Tau Delta, the national honorary English fraternity, include occasional fund raising projects, social gatherings, and participation in English related cultural events in the Western Pennsylvania area.

L to R: D. Daugherty, P. Robins, B. Sullivan, A. Samuelson, Missing: E. Kelley, A. Lingle, C. Steck, K. Bloomgren, P. Carlin, D. Eskra, M. Green, R. Hammill, G. Lawrence, M Lynch, N Reynolds, M. Sulava, S. Summerville.

# Accounting Club



The Accounting Club was the first business-oriented club formed at Clarion. The club's major objective is to broaden the education and interests of accounting students. Exposure to leaders in the fields of corporate and public accounting is accomplished through guest speakers at regular meetings. Personal contacts can be made through student memberships in the N.A.A.

Kneeling: S. Zimmerman (Sec.), K. Macurdy (V.-Pres.), L. Crede (Treas.), D. Hein (Pres.). Row 1: M. Killeen, Unknown, H. Fairlamb, M. Norris, R. Woloszyn, R. Sinclair. Row 2: R. Reichenbach, E. Bennett, D. Connelly, M. Kusnir, J. Hintenach. Row 3: D. Lisby, J. McArdle, M. Allio. Row 4: P. Deloia, J. Sheline, D. Eichenlaub, K. Martin, M. O'Black, M. Morgus. Row 5: J. Cushma, B. Work, J. Zangrilli, M. Toth, J. Fedorek, D. Hunnel, L. Manella. Row 6: G. Beatrice, J. Martin, D. Williams, T. Smith, B. Green. Row 7: T. McKenna, R. Hornak, D. Allmendinger, T. Goodge, L. Danko.

# Circle F Club



Standing, L to R: C. Paulhamus, N. Barnett, E. Manitsas, K. Lambert, K. Henry, R. Dehl, A. McLean, S. Bowman.  
Seated: D. Loepf, A. Cynkar, B. Kaufinger, J. Auer, D. Orendorf. Missing: J. Paarlberg.

The Circle F Club is a newly recognized club on campus. The purpose of the club is to inform the local schools and surrounding communities of the French people and their culture.

Activities of the past year included: visits to several schools to teach the French classes; participated in International Afternoon; planning a trip to Quebec.



L to R: B. Kaufinger, Pres., J. Auer, Program Director, D. Orendorf, Sec., D. Loepf, Treas., A. Cynkar, V.-Pres.

WCCB



WCCB is a college station which promotes the attainment of the highest degree of professionalism. Since we are students, WCCB must meet our educational needs as well as the needs of the student community. These goals are accomplished by providing the best in music, news and sports, along with various services and programs for the student body. WCCB offers a diversified music program from top-40 to free-form. WCCB strives to broadcast the most relevant information in news and sports. Some services and programs available to the student body are Ride-Riders, Concert Happening, Feature Albums, a Listener Line and Request Shows. WCCB keeps actively involved with the campus by sponsoring activities such as concerts, various give-away programs and the annual fund drive at Christmas time for Children's Hospital in Pittsburgh.



Row 1: D. Huss, S. Snyder, J. Martin, E. Lindblom, D. Parsons, G. Smith. Row 2: L. Jacobs, R. Yost, S. Thiele, K. Stoeckle, B. White, B. Hower, M. Reitz, N. Mack. Row 3: R. Weaver, C. Hosfeld, R. Eby, G. Phillippi, J. Cramer, T. Routman, R. Partridge, T. Price, M. Guerra, B. McNany.



Executive Board, Row 1: B. White (News Dir.), D. Berner (Program Dir.), T. Routman (Public Relations Dir.). Row 2: S. Blum (Chief Engineer), R. Partridge (Business Mngr.), K. Zuk (General Mngr.), H McDonough (Sports Dir.).



1978  
Sequelle  
Staff



Editor: Kathy Erb, Ass't. Editor: Joetta Eonta.



The Sequelle Staff is composed entirely of students from all class levels and majors. Staff positions include section editors, photographers, an assistant editor, and an editor-in-chief. Working out of 15 Harvey Hall, it is their job to distribute and prepare each year's book for publication.

This year's staff, contending with cantankerous typewriters, pushy salesmen, forgetful photographers, missed deadlines, and missing section editors, attempted to capture as much as possible life at Clarion State College in 1978.



General Staff, L to R: B. Kreismer, L. Hugar, D. Rudolf, D. Sedoris, M. Lonski, J. Zumpano, K. Reckhart, J. Hicks.



Section Co-Editors, Row 1 L to R: P. Silvis (Greeks), S. Weinheimer (Fine Arts), B. Smith (Seniors), J. Cuiffi (Typing), Row 2: D. Hartman (Sports), C. Bachman (Faculty), B. Hammil (Faculty), D. Maze (Sports). Missng: J. Harrison (Fine Arts), M. A. Demchak (Groups), J. Alexander (Groups), B. Molnar (Photographer), J. Stunda (Photographer).



Seated: J. Carlson, D. Sedoris. Standing, L to R: C. Sowl, J. Zumpano, B. Kowalski, S. Hartzell, M. Bungard, C. Ambrose, V.

Daubenspeck, L. Yingling, B. Palmer, R. McMahon, J. Stunda, J. Cushma.

"The Clarion Call," the campus newspaper at CSC, is published weekly. It is funded through the student activity fee and also by advertising obtained by the staff. "The Call" follows regular newspaper style and format. Prior experience in

journalism is helpful for those who wish membership on the staff, but it is not essential. Contributions are accepted from any source although the editorial staff reserves the right to edit all copy.

# The Clarion Call

CLARION STATE COLLEGE—CLARION, PENNSYLVANIA

Thursday, M

ol. 49, No. 22



Seated: M. Bungard, Editor-in-chief. Standing, L to R: J. Carlson, Sports Ed., C. Ambrose, Feature Ed., L. Yingling, News Ed., J. Cushma, Business Mngr.



Executive Board, Seated: M. Bungard Standing: J. Stunda, V. Daubenspeck, J. Carlson, C. Ambrose, L. Yingling, J. Cushma.

# Sisters Incorporated

Sisters Incorporated, founded in 1975, is a social, service, organization set up to help other people in need and promote unity among the college women.

The sisters have taken part in various clubs and women's intramurals. They participated in the Crop Walk, and they sponsored a clothes drive for the Red Cross.



Front: S. Stroy (Pres.), P. Brown, C. Woods, J. Jarrett, L. Savoy, Middle: A. Massey, E. Tate, A. Johnson, T. Little (Treas.), M. Hellums, K. Weible (Sec.), D. Underwood, K. Finn, M. Caldwell. Back: L. Eaddy, V. Rue, D. Alston, D. Brown, C. Williams (V.-Pres.), C. Robinson.

# Que Essence



L to R: T. Brown, S. Thompson, M. Upchurch, M. Anderson, Y. Winstead, K. Johnson, T. Little, L. Greisham, D. Austin, B. Hardy, D. Mack, C. Tate, D. Logan. C. Murphy, R. House, A. Pennix, J. Lewis, C. Cooper (V.-Pres.), A. Young, P. Jones (Sec.), A. Armstrong, T. Gory, T. Carter,

The Que Essence Club of Omega Psi Phi Fraternity Inc. was founded in the fall of 1975. Its purpose is to assist the brothers in their organizational activities and also to function as a group of women serving the college and the Clarion community.



## Black Campus Ministry

Black Campus Ministry began in Clarion six years ago. It is sponsored by United Ministries in Higher Education. The purpose of Black Campus Ministry is to help provide an atmosphere for Black students to worship while sharing the Black religious culture with the college and local community. This is accomplished by planning joint services, where Black ministers are invited to speak in the Clarion local churches. This gives everyone, Black students and members of the Clarion community alike, an opportunity to worship together.

L. to R.: C. Woods, V. Rue, L. Eaddy, K. Finn, S. Stroy, D. Underwood, V. Bernard; (front middle) D. Burnett. Missing: W. Heffin.



## Investment Club

The investment club's goal is to gain first-hand experience with investment procedures dealing in a stock market. Each member is responsible for the financial examination of a stock or stocks which can be recommended for actual purchase by the club. In addition, seminars are held centered on specific aspects of investment.

Bottom, L to R: Unknown, N. Frye, Sec.-Treas., Unknown, O. Omorodion, G. Kazor, V.-Pres. Standing: G. Kapusta, G. Slafka, Pres., R. Kean, M. Frick, E. Ord, Dr. Choi, adviser.

# Alpha Phi Omega

Alpha Phi Omega is a *service* fraternity open to college men and women. It has been founded on the principles of Leadership, Friendship, and Service, and attempts to develop and maintain these qualities in each member.

This year's activities included: serving at the bloodmobile; ushering at various musical plays and concerts; collection with WCCB for Children's Hospital; sponsoring the Ugliest Creature on campus contest; kidnapping President Sommers; conducting a paper drive; holding spring and fall rush parties, initiation banquets for pledges, and a club formal. The brothers also participated in the IUP sectional.

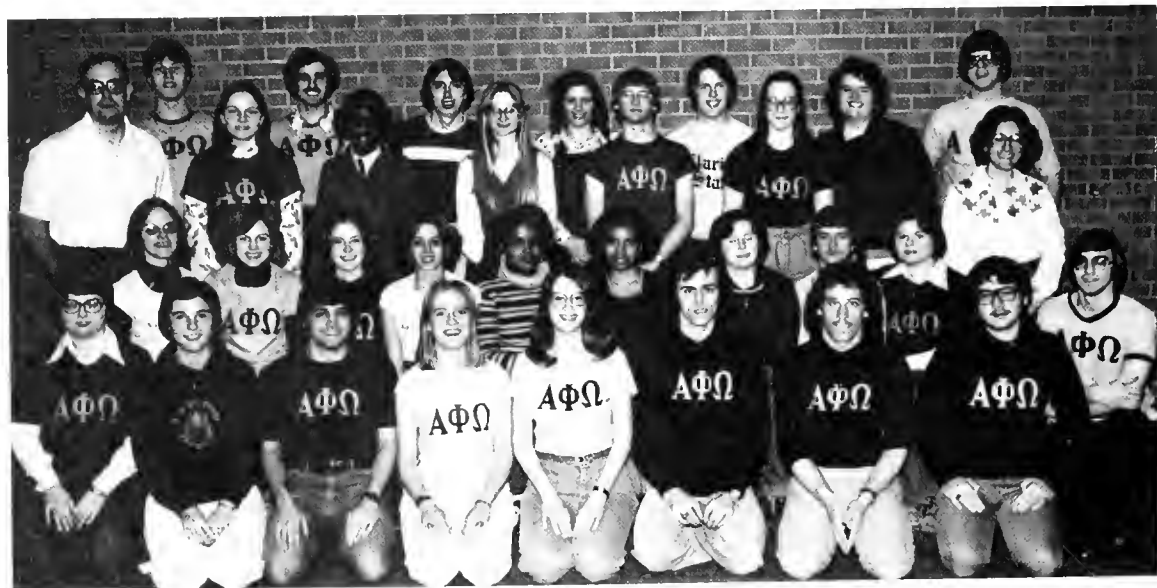

Kneeling L to R: G. Lenze, L. Kessler, M. Calla, K. Masters, L. Rush, D. Weible (V.-Pres.), D. Miller, M. Monfre, J. Schnur (Pres.). Sitting: L. Jones, B. Charles, C. West, J. Vicari, C. Woods, V. Rue, V. Mason, K. Walker, K. Fritz, J. Cuiffi. Standing: J. Donoughe (V.-Pres.), M. Janovec, B. Muthler, J. Smith, C. Brown, J. Cushma, B. Brocius (Sec.), J. Auer, E. Lindbloom, J. Hatch, J. Clute, C. Cadwallader, R. Woodring.

# Ski Club



Members: (not in order) S. Rex, C. Gries, S. Helwig, C. Gorin, R. Salterthwate, Bogart, M. Solle, W. Solle, A. Farshid, J. Padgett, N. Hickey, T. LaViva, C. Stutzman, S. McFeely, D. Rhoades, E. Stewart, R. Frasinelli, P. Fletcher, M. McCullough, R. LaRocca, D. Orndorf, M. Roberts, B. Leopold, B. Bart, S. Mielson, D. Elder, T. Bish, C. Bish, T. Tate, C. Aspril, S. Miller, D. Krakoski, A. DiMartin, S. Stephens.



This year's club had a very successful year. Thanks are in order to Mr. Grosch (club advisor) and members of Student Senate for their additional financial help.

An average of 100 students participated every Thursday evening in skiing at Youngsville, Pa. This always seemed to be the beginning of a healthy weekend!

A special thanks goes to Steve Rex, Jack Skelly, and Dave Orndorf, the club's V. Pres., Sec., and Treas. respectively. John Novosel, Pres., says to bring your friends and join the club next year and learn to: "Do it in the snow!". He wishes to thank everyone for a safe and fun-filled year.

## WCUC-FM



WCUC FM - General Staff



WCUC-FM is a public non-commercial radio station owned and operated by Clarion State College. The station operates to serve the student body, the community, and the county. The station is working toward its primary goals which are: to train all interested students of the college in all aspects of radio broadcasting; provide our listening audience with an alternative sound on their radio dial; and to make available a source of continuing education for our community.

This year's staff included: Advisor - Dr. William McCavitt; Student Station Manager - Deena Neily; Program Director - Dave Fulerton; Public Relations Director - Kathie Stoeckle; News Director - Bob Nulph; Sports Director - Larry Reichart; and Traffic Manager - Betsy Mallison.



IHC is made up of representatives from each of the dorms. It is responsible for co-ordinating activities between the dorms, setting policies for the dorms, and providing the refrigerator rental for dorm residents. Some of the activities they sponsored this year were: movies; a basketball tournament; residence hall week; casino night; dances; and several contests, such as the homecoming banner contest and the lobby decorating contest at Christmas.



## Inter-Hall Council

Kneeling L-R: R. Dechant, J. Popson, F. Sauders, B. Fox. Seated: S. Palmer (Sec.) M. Frick (V.P.), C. Zimmerman, B. Duffner (Treas.), J. Lowdermilk. Standing: M. Hardy, J. Stewart, D. Eichenlaub, S. Bright (Pres.) A. Glasgow, D. Allmendinger, M. Paris, G. Tuite. Not Pictured: K. Reynolds (Adv.), K. Kasmerki, A. Dinkfelt.

## Center Board



The Center Board is the administrative organization responsible for developing, promoting and scheduling the recreational, cultural, and social programs in Riemer center, Harvey Hall, Marwick-Boyd Auditorium, and other related campus facilities. The Board consists of elected student officers, committee chairmen, faculty, alumni, and representatives from Student Affairs. The Board offices are located in Riemer Center.

Seated L-R: Dr. J. Nanovsky (Adv.), B. Satterlee, K. Galla, J. Douthett, B. Rose. Standing: R. Hardwick, Unknown, Unknown, Unknown, K. Dengel, K. Totten, H. Wassink, M. Demich, J. Smith.

# Business Association

The Business Association is open to all students in the field of business administration. The club was organized with the intent of providing its members with an insight into the working of the business world.

This year's officers were: President - Andy Irlbacher, Vice-President - Donna McWilliams, Secretary - Jean Showers, Treasurer - Jan Harris.



# Spanish Club

The Spanish Club members are interested in the Spanish language and its culture. We present movies and have various activities throughout the year to the members, the whole campus, and the community. The biggest activity was the international weekend in the spring, when all the language clubs and the International Association shared their cultural interests. Membership is not limited to Spanish majors.



Front L-R: S. Hannum, S. Vroman, L. Kruse, L. Kessler (Pres.), J. Vicari. Back: Sr. Diaz, D. Burnett, C. Fetzeck.

Omega Psi Phi is a black organization currently seeking a fraternity charter. Next year they will be a recognized Greek organization on Clarion's campus. They also have a group of little sisters, Que Essence, who aid them with their social activities.

## Omega Psi Phi



The B.S.U. was organized and chartered in January of 1971 and has been working toward making Clarion more relevant for black students. The function of the B.S.U. is to create an atmosphere in which black students, as well as all C.S.C. and community, can bring cultural, social, political, and academic changes to Clarion.

## Black Student Union



# FINE ARTS







M.A.S.H., staged in the Marwick-Boyd Little Theatre February 15th through the 19th, showed what success is all about. Using both stages, under the direction of Dr. Adam Weiss, and television monitors, directed by Carl Glass, a different dimension was added to the two-act play.

M.A.S.H. (Mobile Army Surgical Hospital) was set during the Korean conflict over a period of many months. War made the story for M.A.S.H., love, insanity and lots of fun made it a smash.





Master of Ceremonies ..... Tom Dougherty  
 Kit Kat Girls ..... Esther Armstrong  
     Shirley Fisher, Terri Koebel, Dyan  
     Leodora, Jacke Ringbloom, Jan Skwarcha  
     Diane Smith, Marie Trusits.  
 Clifford Bradshaw ..... Albert Latronica  
 Ernst Ludwig ..... Scott Hummel  
 Customs Officer ..... Kurt Snyder  
 Fraulein Schneider ..... Gayle Jackson  
 Fraulein Kost ..... Cheryl Loy  
 Herr Schultz ..... Warren Ebel  
 Sally Bowles ..... Jan McCauley  
 Max ..... Joe Colligan  
 Telephone Dancers ..... Judy Clark  
     Daria Gorniak, Kim Cushey, Beth Jackson  
     Sandee Hay, William Hudson, James  
     Jackson, Jann McClary, John Novosel  
     Bob Nulph, Darrell Paul, Mary Ellen  
     Selvaggio, Kurt Snyder, Paul Stover  
 Taxi Man ..... David Green  
 Stage Band ..... Gail Kulusich, Sue Porter  
 Cindy Vawryk, Mary Wooding, Cass Birocco  
 Waiters ..... George Lakes, Dean Morris  
     Bob Nulph, Paul Stover  
 Cigarette Girl ..... Betsy Threnhauser  
 Fortune Teller ..... Bobbi Charletta  
 Cabaret Clientele and Entertainers ..... Bernie  
     Carpenter, David Green, Deana Johnson  
     Hud McDonough, Nancy Newson, Lydia Pifer  
     Rosemary Sheridan  
 Dancing Gorilla ..... William Hudson



'Cabaret', the story of a German night club during WWII was staged in Marwick-Boyd April 25 through 29. The Musical is based on the book by Joe Matseroff; the music was written by John Kander and lyrics by Fred Ebb. Clarion's production was directed and choreographed by James Coleman, with musical director, John McLean.





## 'Cabaret' "Kicks" Its Way Into Marwick-Boyd





# Williams' Glass Menagerie

CAST:	
Amanda.....	Kim Lemon
Tom.....	David Green
Laura.....	Marie Trusits
Jim .....	Al Latronica

Tennessee Williams' Glass Menagerie was staged at the Marwick-Boyd Little Theatre November 15th through the 19th under the direction of Dr. Mary Hardwick.

Set in St. Louis, Missouri, the play takes on an air of illusion. The entire family is haunted by the memory of the husband and father who left them. Each member reacts to his absence differently.

Amanda, the mother, is constantly talking about her past, referring to her many "gentlemen callers." She tries to live out her debutante-like fantasies through her daughter, Laura.

Laura is perceived to be like a transparent, fragile figure. She is caught up in her glass menagerie of animals and music. They offer her an escape from reality.

Tom, the son, wants a better life than what his father had. He avoids the situation at home by going to the "movies" as often as he can. When Tom leaves home at the end, the audience realizes he will never return.

The most realistic of all the characters is Jim, Tom's friend from work. Jim knows what he wants from life and has a stable grasp on it. He is the only one who offers a sense of hope for Laura. When he is alone with her, there is a feeling that she can get out and that she can make it. Hopes are diminished when Jim announces that he is engaged and the audience is left with the impression that Laura will remain with her mother and her glass menagerie.





# 'The Hostage' Holds Audience Captive

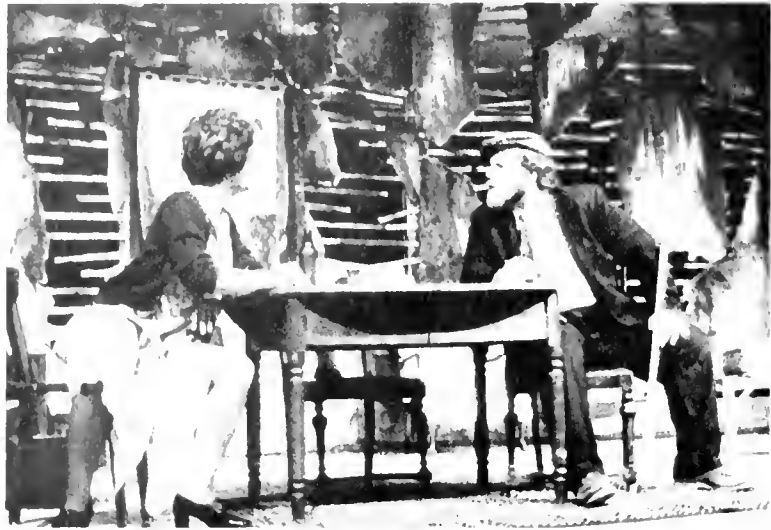

Pat, Caretaker of house .....	H. Hugh Hinzman
Meg Dillon .....	Anne Stambaugh
Monseuer, Owner of house .....	George Lakes
Colette .....	Tracey Routman
Russian Soldier .....	Darrel Paul
Princess Grace .....	Larry Barrett
Rio Rita .....	Albert Latronica
Mr. Mulleady .....	Tom Daugherty
Miss Gilchrist .....	Gail Jackson
Teresa .....	Shirley Fisher
Leslie, British Soldier .....	Joe Colligan
I.R.A. Officer .....	Mark Metzler
Volunteer .....	Tim Coyne
O'Shaunessy .....	Dean Morris
Clancey, The Piano Player .....	David Green

"The Hostage", a play by Brendan Behan, was staged in the Marwick - Boyd Little Theatre September 20th through September 24th.

The play was set in a disreputable Dublin lodging house where a young cockney soldier was held in reprisal for an I.R.A. man who was to be hung.

Excitement, followed by love and finally tragedy, made "The Hostage", directed by Bob H. Copeland, a success.





# College Players Present Pure Entertainment



Pure entertainment and lots of laughs were yours if you attended the November 11th production, "Pure Entertainment".

Organized by George Lakes, the twenty-one acts sang, played danced, and laughed their way into the hearts of the audience at the Chapel Theater.

The production benefitted the start of a children's theater.



## PERFORMERS:

Bear  
Tom Betlyn  
Pamela Brock  
Keith Buterbaugh  
Tom Capozzoli  
Roger Coda  
Diana Diven  
Tom Douglas  
Fran Eno  
Marie Guerra  
Dave Hershiser  
Corinne Hosfield  
Beth Kling  
George Lakes  
Mike Maulthamer  
Diane McCall  
Dean Morris

Mitzi Munn  
Steve Ness  
Nancy Newson  
Mark Palumbo  
Lydia Pifer  
Linda Roberts  
Tracy Routman  
Becky Schultz  
Toni Snyder  
Sally Snyder  
Annie Stambaugh  
Sandra Thompson  
Sue Toth  
Kathy Vergith  
Sue Weinheimer  
Doug Wiider  
Julie Williams  
Cindy Zelenak

# 'The Bartered Bride' Boosts Opera

What happens when you love someone, but your parents have already arranged for you to marry someone else? This is the plight of Marie in Fredrick Smetana's, 'The Bartered Bride' Presented by the Lyric Opera Workshop October 20th through the 22nd, the opera was directed by Mr. Frank Johnson and staged in the Marwick-Boyd Auditorium.



## CAST

Krusina .....	Gary Koehler
Ludmilla .....	Diana Diver
	Cathie Cadwallader
Marie .....	Emily Anderson
Micha .....	Keith Shaffer
Hata .....	Lydia Pifer
	Karen Norwood
Vasek .....	Mike Malthaner
Jenik .....	Steve Chikosky
Kecal .....	Gary Dawn
Director .....	Dean Morris
Esmeralda .....	Karen Norwood
	Shelby Mong
Indian .....	Judd Fritchey
Director of Cirus .....	Keith Buterbaugh



Fine Arts  
At Work





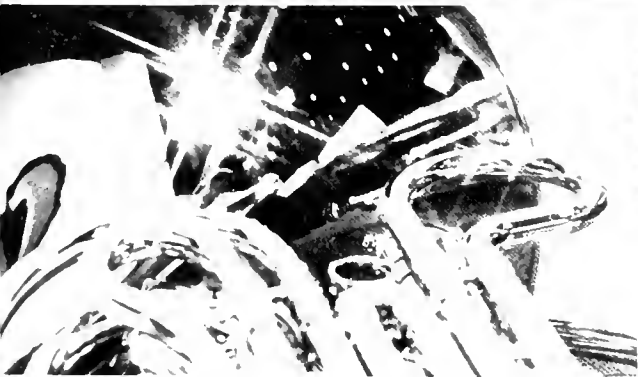

1977-1978  
Golden Eagle  
Marching Band





# 1977 Golden Eagle Marching Band



L-R: Dr. S. Michalski (Conductor), C. Shakley (Golden Girl), K. Lozzi (Head Majorette), S. Thompson (Drum Major), N.J. Dolfi (Featured Twirler), Mr. L.J. Wells (Assist. Conductor).

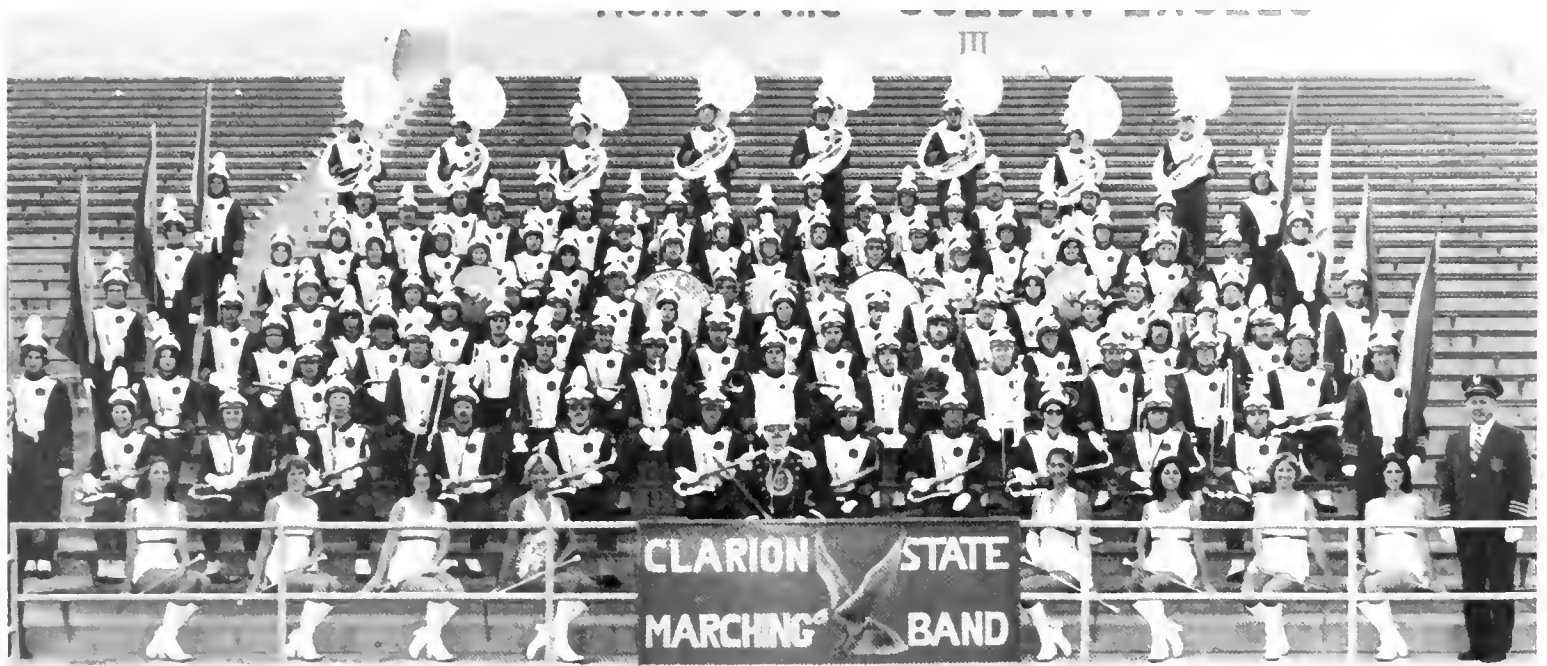

- |               |               |               |                |                |
|---------------|---------------|---------------|----------------|----------------|
| FLUTES        | T. McCaffery  | S. Bolstad    | TROMBONES      | B. Wineberg    |
| J. Bigley     | C. McKee      | J. Burkett    | R. Buss        | PERCUSSION     |
| K. Byron      | C. Melvin     | K. Buterbaugh | K. Glass       | K. Berry       |
| D. Carpenter  | N. Newson     | B. Estep      | R. Johnston    | M. Bowker      |
| S. Egly       | S. Schrecker  | L. Fortney    | M. Keeports    | N. Cadwallader |
| R. Greco      | E.S. Thompson | M. Glace      | R. Knight      | R. Dell        |
| C. Hosfield   | S. Vargo      | J. Hall       | R. Lindahl     | L. Koch        |
| J. Kissinger  | K. Vergith    | G. Haws       | K. Michael     | G. Kulusich    |
| J. McCoy      | J. Whisler    | R. Hetrick    | B. Sacolic     | M. Miller      |
| K. Mitchell   | SAXOPHONES    | F. Lobaugh    | J. Stewart     | B. Muthler     |
| G. Schneck    | N. Appleby    | V. Manella    | R. Swackhammer | M. Nigro       |
| G. Walker     | D. Bertolini  | R. Nulph      | BARITONES      | D. Potts       |
| M. Wooding    | C. Gatti      | W. School     | M. Campanella  | C. Rebman      |
| CLARINETS     | F. Harlan     | J. Waldron    | T. Damiano     | I. Young       |
| B. Burtell    | S. Kurtz      | J. Wilder     | B. Jeffreys    | ANNOUNCER      |
| D. Cunningham | R. Nelson     | R. Wilson     | S. Shultz      | M. Multhaner   |
| W. Davidson   | L. Ohl        | HORNS         | TUBAS          | MANAGERS       |
| P. Dusha      | T. Snyder     | L. Barscz     | S. Chobot      | L. Adams       |
| D. Eister     | L. Tower      | C. Fry        | J. Farwell     | F. Hadaway     |
| K. Erb        | H. Wheeler    | J. Gasper     | G. Gaffney     | K. Johnson     |
| C. Fehlman    | R. Yoder      | B. Leasher    | N. Kinch       | PHOTOGRAPHERS  |
| C. Field      | TRUMPETS      | K. McElheny   | M. Nelson      | M. Blake       |
| J. Jaskawak   | D. Beggs      | M. Sinibaldi  | S. Palmer      | R. McDonald    |
| K. Lambert    | R. Bevins     |               | L. Smith       | B. Molnar      |



MAJORETTES L-R: N.J. Doifi (Featured Twirler), S. Palmer, B. Querriera, K. Lozzi (Head), T. Bochak, B. Lilly, S. Bibb, C. Shakley (Golden Girl).



FLAGS Front: D. Durante, M.K. Jacobs. Back: P. Work, S. Mackey, D. Erisman, S. Tosten, J. Lilly, N. Medzius.

# Concert Choir

The concert choir is a select group of performers under the direction of Mr. William MacDonald. Many long hours of rehearsal are devoted to mastering major compositions. In addition to their Christmas and spring concerts, the choir members share their songs with high school students during their annual spring tour.



- |                |                 |              |               |
|----------------|-----------------|--------------|---------------|
| SOPRANO I      | D. McCall       | K. Hess      | K. Buterbaugh |
| B. Blackford   | P. O'Leary      | M. E. Lee    | T. Dougherty  |
| C. Cadwallader | C. Paulhamus    | K. Masters   | J. Fritchey   |
| S. Caldwell    | L. Pifer        | C. Maybee    | C. Hanna      |
| J. Clark       | L. Pitoniak     | G. Olney     | M. Hautz      |
| D. Forbes      | L. Roberts      | D. Parcell   | K. Kase       |
| K. Hartnett    | M. Socha        | L. Ruttermam | G. Koehler    |
| J. Kissinger   | S. Summerville  | A. Wilson    | K. Lauchorn   |
| S. McCord      | C. West         | P. Work      | L. Morrison   |
| K. Mullen      |                 |              | P. Pratt      |
| P. Oschman     | ALTO I          | TENOR I      | K. Shaffer    |
| K. Pitts       | P. Badger       | C. Coon      | J. Stewert    |
| D. Pulcini     | S. Eriksson     | T. Goedecker | N. Stulak     |
| B. Pullion     | M. Guerra       | P. Grubbs    | R. Yasher     |
| L. Thompson    | C. Hartweg      | J. Holcomb   |               |
| E. Weaver      | B. Jeffreys     | J. Marrone   | BASS II       |
| A. Weekly      | P. Kanour       | M. Palumbo   | T. Douglas    |
| J. Wilk        | B. Leasher      | P. Stover    | L. Fortney    |
| C. Zelenak     | M. Luksik       | D. Wilder    | J. Haluska    |
|                | M. Miller       |              | J. Hatch      |
| SOPRANO II     | D. Steve        | TENOR II     | M. Mills      |
| S. Blair       | L. Sullenbarger | S. Bright    | J. Rembold    |
| P. Carlin      | D. Tinz         | G. Crain     | J. Sheline    |
| J. Cuiffi      | P. Tippery      | M. Malthaner | K. Sikorski   |
| B. Dalmaso     | S. Warner       | A. Martinson | J. Simon      |
| I. Deckman     | L. Wood         | J. Spencer   | S. Thompson   |
| D. Diven       |                 | B. Sullivan  | J. Wilder     |
| K. Downie      | ALTO II         | J. Swarlis   |               |
| W. Ford        | R. Baumann      | T. Watus     | ACCOMPANIST   |
| J. Hicks       | B. Bigler       |              | J. Williams   |
| L. Ludwig      | C. Birocco      | BASS I       |               |
| B. Mallison    | L. Hamilton     | L. Bashline  |               |



# Concert Band

Members of the Clarion State College Symphonic Band include about ninety wind and percussion players who have earned their positions through serious auditions. Conducted by Dr. Stanley Michalski, Jr. and assisted by Mr. Lawrence Wells, the ensemble performs literature of the highest aesthetic value, providing the opportunity for artistic expression while stressing rigid requirements for individual musicianship. Music from all periods and styles of compositions forms the repertoire for the two major concerts each year and the annual spring tour.

This year's band commissioned Robert Washburn to write a piece for the band, "Impressions of Cairo", which was performed for the first time at their March concert. Russell Reefer was honored at their President's Concert in May as the outstanding senior band member. Also honored were soloists Lisa Tower and Joel Farwell.

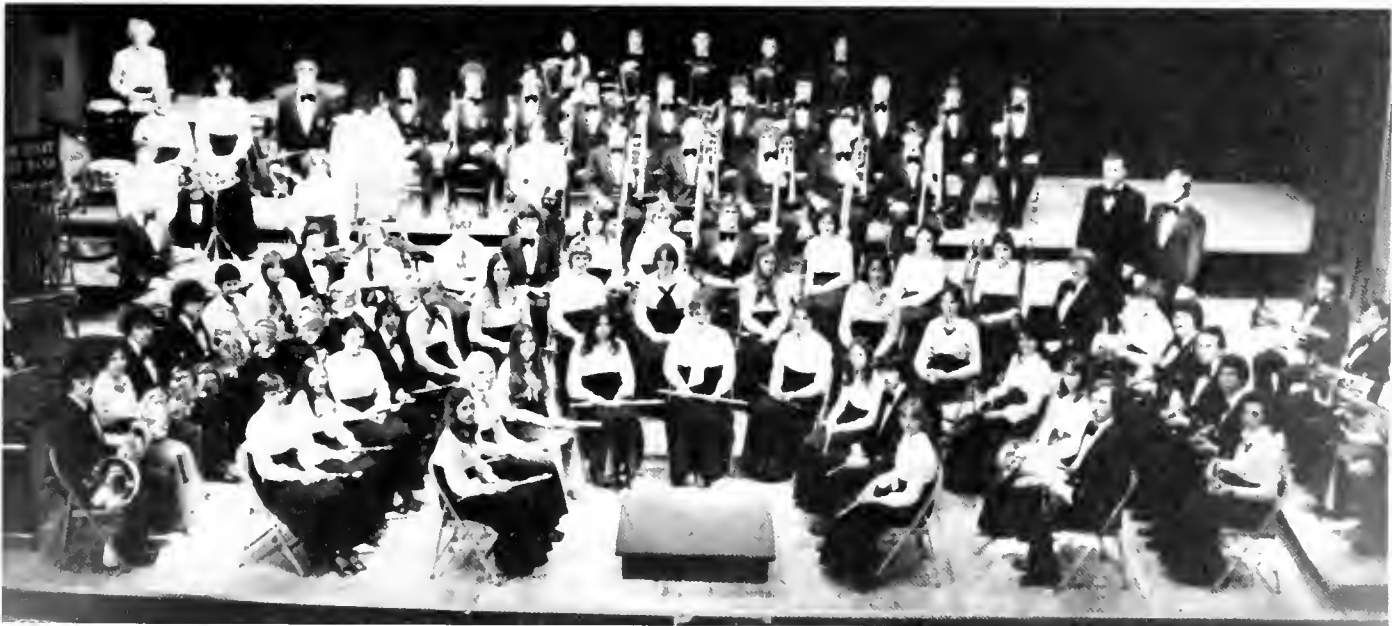

## FLUTE

L. Tower  
D. Carpenter  
M. Wooding  
G. Schneck  
J. Bigley  
R. Greco  
D. Best  
S. Egley  
P. Work

## OBOE

C. Fehlman  
S. Spangler  
K. Erb

## BASSON

D. Bertolini  
D. Cunningham  
L. Pifer

## CLARINET

P. English  
P. Dusha  
B. Cave  
T. McCaffery  
W. Davidson  
B. Burtell

## P. Robins

C. McKee  
E. S. Thompson  
K. Lambert  
D. Eister  
M. E. Yourish  
J. Spencer

## BASS CLARINET

S. Celento  
J. Esapovich

## CONTRABASS CLARINET

D. Caberlo  
J. Jaskowak

## ALTO SAX

F. Harlan  
T. Snyder  
R. Reefer  
R. Nelson

## TENOR SAX

N. Appleby

## BARITONE SAX

R. Reefer

## CORNET

S. Bolstad  
V. Mannella  
R. Hetrick  
B. Estep  
J. Hall  
J. Waldron

## TRUMPET

J. Hulbert  
J. Wilder  
K. Buterbaugh  
J. Burkett

## HORN

S. Thompson  
B. Leasher  
K. McElheny  
J. Gasper  
L. Barscz  
H. Tartalone  
C. Fry  
C. Hadaway

## BARITONE

T. Damiano  
B. Jeffreys  
S. Shultz

## M. Campanella

## TROMBONE

R. Knight  
R. Swackhammer  
B. Lindahl  
K. Glass  
K. Michael  
C. Birocco

## TUBA

J. Farwell  
M. Nelson  
G. Gaffney  
S. Palmer  
R. Yasher

## PERCUSSION

M. Nigro  
M. Miller  
C. Pirone  
B. Dell  
I. Young  
G. Kulusich  
J. Schmidt  
C. Eberle

# The Clarion State College Community Orchestra

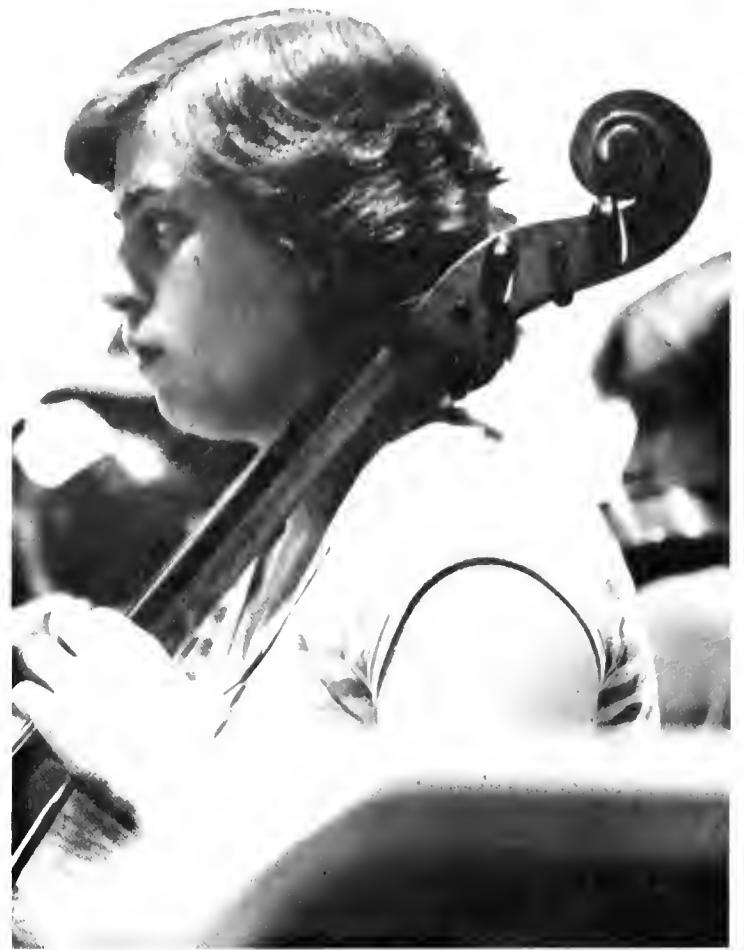



# The Madrigal Singers



The Madrigals Singers is made up of talented students who possess the techniques and skills to work with a specialized area of music.

Row 1 L-R: A. Stambaugh, T. Douglas, L. Deckman, C. Coon, E. Anderson, P. Stover, C. Vawryk, D. Diven, K. Shaffer. Row 2: S. Toth, M. Malthaner, B. Shultz, J. Rembold, K. Neely, D. Wilder, S. Caldwell.

## Gospeliers

The C.S.C. Gospeliers, first appearing on the Clarion campus seven years ago, have since grown in number from six to thirty-six. Presently they are directed by Sylvia Stray. "Dedication" is their motto as they continuously strive for a more profound understanding and appreciation of gospel music. For these singers, gospel music serves as a spiritual uplift and a mechanism through which they re-establish their faith and culture. Gospeliers have performed for the Pope, at Polk Institute, and at various cities and colleges throughout Pennsylvania and New Jersey.



Kneeling: M. Audain, A. Miles, M. Halburns, K. Manning, W. Hudson, P. Hudson, K. Finn. Standing, Row 2: C. Woods, B. Stewart, D. Brown, P. Brown, D. Clisby, T. Moore, K. Lampkins, B. Palmore. Row 3: D. Underwood, S. Dorsey, D. Bruce, K.

Cauthorn, J. Valentine, K. Weible. Row 4: C. Cooper, G. Woodruff, L. Phillips, A. Armstrong, V. Rue. Row 5: D. Boyd, S. Stroy, D. Burnett, L. Jones, G. Gains, L. Eaddy. Row 6: L. McLeod, C. Cooper, R. Taylor.



## Percussion Ensemble

The Percussion Ensemble is a group of talented students who perform chamber music for percussion instruments. They study contemporary works, transcriptions of early music, songs of various ethnic groups, and jazz-rock works, for the purpose of refining their skills. Under the direction of Mr. Lawrence Wells, the musicians present a wide variety of styles in their concerts both on campus and on tour.



The C.S.C. Laboratory Jazz Band consists of approximately twenty-two musicians, selected through auditions. Styles performed range from the music of the 1930's to the new "big band sound, with emphasis on recent trends in composition and arranging. Each year the group presents two formal concerts and plays for high school and community audiences in tours throughout western Pennsylvania, with their director, Mr. Lawrence Wells.

## Lab Jazz Band



- |               |             |            |
|---------------|-------------|------------|
| S. Bolstad    | R. Johnson  | R. Ravotti |
| K. Buterbaugh | R. Knight   | R. Reefer  |
| B. Edwards    | B. Lindahl  | P. Robins  |
| B. Estep      | V. Mannella | J. Schmidt |
| C. Fehlman    | M. Nelson   | B. School  |
| K. Glass      | R. Nelson   | T. Snyder  |
| D. Hoak       | D. Orange   | L. Tower   |
| J. Hulburt    | C. Pirone   | D. Wilson  |



## Brass Choir

The Brass Choir is composed of extremely capable individuals who enjoy performing chamber music for brass instruments. Director Dean Farnham arranges the group's two annual concerts and tour. The Brass Choir lends its services at the college graduation ceremonies.



Bottom L-R: M. Nelson, J. Gasper, L. Barscz (Pres.), K. McElheny, B. Leasher (Sec.), S. Thompson (Lib.), J. Farwell. Row 2: C. Pirone, B. Jeffreys, R. Johnston, K.

Glass, R. Knight, B. Lindahl, R. Swackhammer. Row 3: Dr. Farnham, K. Buterbaugh, J. Wilder, D. Wilson (V.P.), V. Manella, S. Bolstad. Not Pictured; H. Tartelone.



## Lyric Opera Workshop

The Lyric Opera Workshop, founded seven years ago by Dr. Patricia Connor, offers all an opportunity to sing in the lyric music theatre. Integral parts of the workshop include costume, orchestration, lighting, make-up, and scene design, as well as acting ability. This year the group produced "The Bartered Bride" by Bedrich Smetana and "Cosi Fan Tuttie" by Mozart, under the direction of Dr. Patricia Connor and Dr. John McLean.

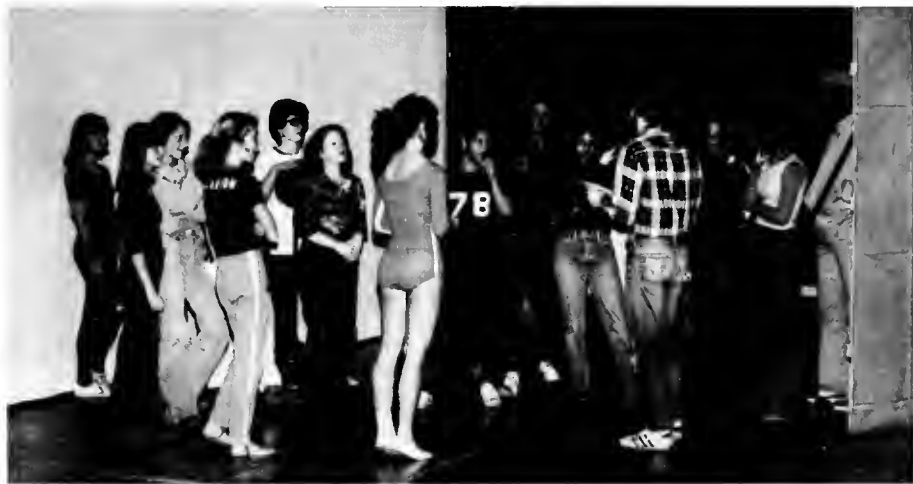

Seated: Dr. J. McLean, B. Mallison, S. Snyder, L. Pifer (Sec.), S. Mong, Dr. P. Connor. Row 2: C. Cadwallader, J. Sheline, S. Toth, J. Kissinger, Row 3: J. Fritchey, J. Williams, A. Stambaugh, T. Douglas, E. Anderson,

K. Norwood, J. Spencer, G. Kaehler, K. Shaffer. Row 4: M. Malthaner (Pres.), K. Buterbaugh, D. Wilder, G. Kulusich, G. Daum.

# Music Educators National Conference



Music Educators National Conference Student Chapter seeks to acquaint students with the music education profession through workshops, programs, performing groups, and discussions planned by the chapter throughout the year. MENC also assists the music department with various projects. Membership is open to any full-time student interested in the teaching of music.

Row 1 L-R: C. Pirone, V. Manella, D. Hoak, L. Deckman, L. Tower, B. Leasher, D. Cunningham, L. Barscz, L. Pifer, P. Dusha. Row 2: J. Spencer, J. Fritchey, F. Harlan, C. Fehlman, R. Greco, J. Kissinger, R. Yasher, P. Pratt, C. McKee, K. Norwood, C. Cadwallader. Row 3: K. McElheny, Unknown, B. Dell, T. Damiano, R. Nelson, C. Birocco, I. Young. Row 4: B. Lindahl, N. Faust, T. Douglas, D. Wilder.



## College Players

The campus dramatic organization open to all students is known as the College Players. Members have the opportunity to gain experience in the various phases of play productions through the four or five major shows each year. Recently they have also worked with the one-act play productions which are directed by students. Along with their advisor, Dr. Bob Copeland, the College Players also offer five productions in the summer theater.

Front L-R: M. Murphy, T. Dougherty, C. Kustin, L. Barrett, J. Clark, G. Lakes. Row 2: P. Badger, S. Celento, M. Caruso, D. Paul, J. McIntyre, S. Hummel, P. Purifoy, B. Malison, K. Perkins.

# Tau Beta Sigma

Tau Beta Sigma is the national honorary band sorority on campus. Membership is open to students in the college band who have actively participated for one semester in the band program, and who have successfully completed a pledge period. Advised by Mrs. John Floyd, the sorority is dedicated to the ideals of promoting musicianship, leadership, service to the band, and friendship among sisters.



Row 1, L-R: P. Dusha, S. Egley, J. Kissinger, R. Greco, M. Wooding, B. Jeffreys.  
Row 3: F. Harlan, D. Cunningham, B. Muthler, L. Tower, C. Fehlman. Row 4: P. O'Leary, S. Schrecker, P. English, L. Carey. Row 5: B. Leasher, P. Robins.

# College Readers



L-R: K. Lemon, S. Fisher, M. Carusa, C. Kuston, G. Lakes, L. Barrett, J. Clark, S. Burnham, S. Hummel, V. Mason, T. Daugherty, B. Mallison, J. Smith, D. Paul.



# Kappa Kappa Psi



Kappa Kappa Psi is the honorary band fraternity. Membership is open to any active band member who has spent at least one semester in the band. Their function is to support and help the band.

They sponsored many activities throughout the year, including a piano bash during finals week.

Row 1 L-R: J. Farwell, T. McCafferty, J. Hall, J. Schmidt. Row 2: S. Thompson, M. Nelson, M. Nigro, R. Nelson. Row 3: B. Lindahl, K. McElheny, J. Wilder, S. Bolstad, T. Damiano. Row 4: J. Gasper, R. Hetrick, K. Michael, G. Gaffney, R. Reefer, K. Buterbaugh. Row 5: B. Estep, J. Burkett, S. Schultz, B. Burtell, G. Kulusich, T. Snyder, C. Pirone.



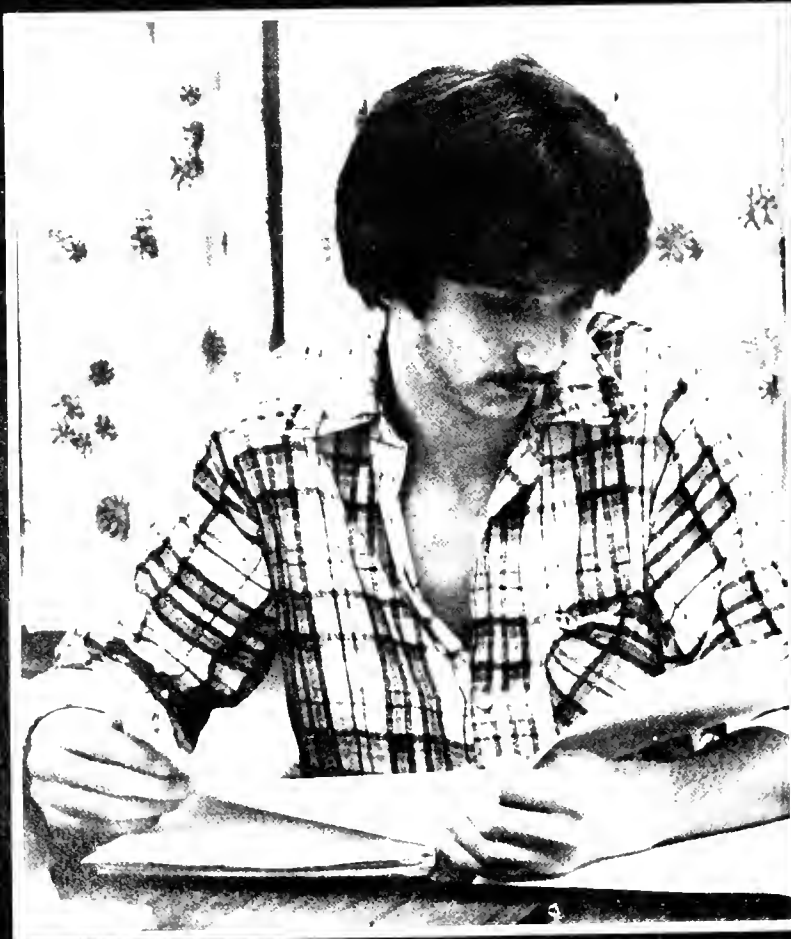



# Interfraternity Council



First row: B. Molnar, B. O'Neill, R. Verbano, G. Kazor, C. Krug. Second row: D. Newton, H. Wassink, V. Booker, S. Berg, J. Palin, K. Fedorek, M. Goodman, J. Higgins, M. Duckett, T. Senic, T. Lewis, A. McGraw, S. Rademski, B. Conner.

This year's officers were: President - Ray Verbano, Vice-President - Gregg Kazor, Secretary - Bill O'Neill, Treasurer - Chuck Krug. Advisor - Hal Wassink.

The Interfraternity Council (IFC) is the governing group of Clarion's nine fraternities. Two representatives from each fraternity serve on the council which coordinates the social, service, rushing, and pledging activities of member fraternities.

IFC tries to promote many areas of activities on the Clarion State Campus. In working with Panhellenic Council, IFC has co-sponsored the Bike-a-thon for the American Cancer Society, and Greek Week. Fraternities also are involved in intramurals and sports as well as other organizations such as WCCB, Student Senate, Center Board, The Call, and the Autumn Leaf Festival.

Scholarship is not neglected, however, as each spring during Greek Week trophies are presented for first and second place for both active and pledge categories.



# Panhellenic Council

This year's officers were: President - Melanie Murray, Vice-President - Kim Able, Treasurer - Barb Newton, Secretary - Cindy Eyre.

The Panhellenic Council is the governing body of the nine sororities on campus. It is responsible for correlating all social, pledging, rushing, and sororities' service activities. This year Pan Hel was responsible for the dance marthon for Children's Hospital. In conjunction with IFC, Pan Hel sponsored an on campus movie and helped to carry out the activities of Greek Week. Pan Hel is an important campus organization because it helps to form, and keep strong the bonds of sisterhood shared between Greeks.

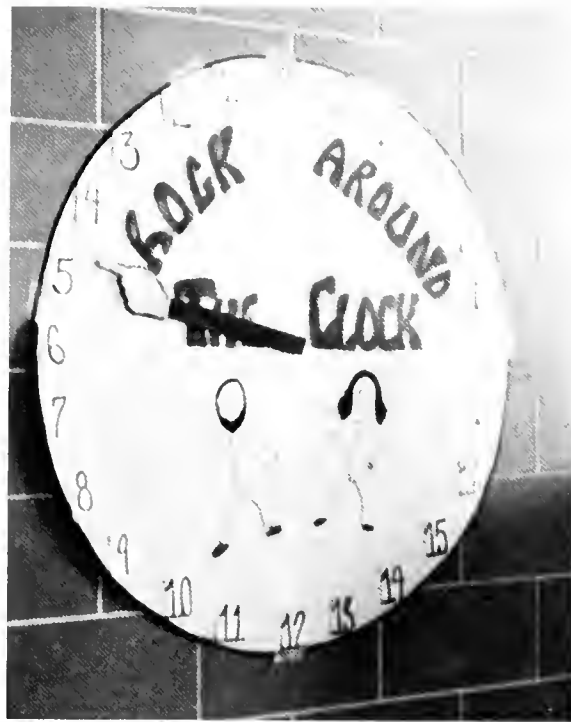

First row: D. Durante, M. Murray, K. Able, D. Macurdy. Second row: B. Newton, C. Eyre. Third row: A. Miles, L. Merwri, T. Kline, D. Murphy, S. Mackey, B. Reiland, S. Walters, M. DeSantis, T. Miller, K. J. Burkner, S. Smith, C. J. Mitchell, N. Wareham. Not Pictured: S. French.

# Alpha Chi Rho

The Mu Phi Resident Chapter of Alpha Chi Rho Fraternity was founded on the Clarion campus May 24, 1964. We are a closely knit brotherhood with 84 years of national fraternity history behind us.

The brothers have donated money to the Library for nine of the last ten years. Scholarship and Greek Sing are our strong points. We took first place honors in Greek Sing Competition this year and last year. We also won the first place overall trophy this year for Greek Week. The brothers participated in several charity Fund Drives this year. Never neglecting the social life, we have a Spring Formal, Semi-Formal Christmas Party, and a Summer Picnic to mention a few.



This year's officers were: President - Ray Knight, Vice-President - Dick Wilson, Treasurer - Tom Snyder, Ritual Officer - Dick Wilson, Corresponding Secretary - Chip Fennell, Secretary - Tom Snyder, Advisor - Mr. Jack Hall.

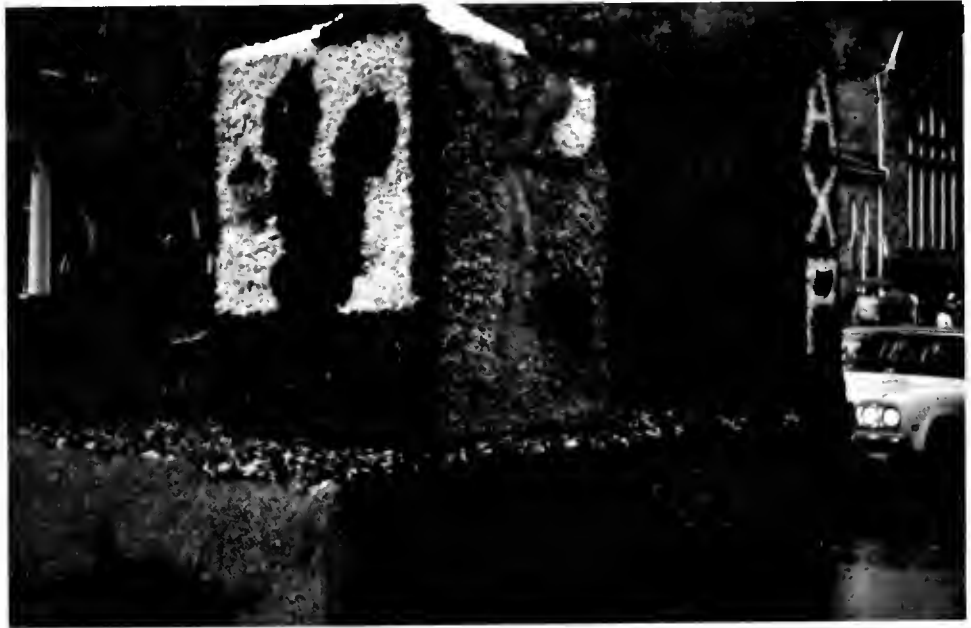

First row: B. Edwards, R. Knight, G. Clark. Second row: S. Walters, T. Harris, M. Nelson, R. Hetrick, S. Bolstad, B. Estep, T. Snyder. Third row: M. Marra, D. O'Neil, R. Johnston, R. Reefer, R. Eichner, B. Molnar. Fourth row: D. Merlino, D. Sterart, B. Robinson, J. Burkett, L. Fortney, S. Thompson, B. Lindahl, D. Wilson



## Alpha Sigma Alpha

This year's officers were: President- Beth Hortshorne, Vice-President-Amy Dinning, Treasurer-Sue Sowa, Recording Secretary-Bo Bartholomew, Corresponding Secretary-Kathy Breisch, Advisor-Mrs. Bernie Kroh.

Alpha Sigma Alpha marked it's 76th anniversary this year since being founded November 15, 1901 at Longwood College. The Gamma Omicron chapter of Alpha Sigma Alpha has been on Clarion's campus for 10 years.

The Alpha Sigma Alpha's have two philanthropic projects each year: an Easter egg hunt and a Halloween party for area children. The sisters also participate in their national project: aiding the mentally retarded.

Each year the Alpha Sigma Alpha's hold an alumni tea, participate in Greek Week, hold a Founder's Day Banquet, and Christmas carol for Children's Hospital. This year an anniversary dinner was held for every woman who has been a member of Gamma Omicron chapter. The Alpha Sigma Alpha is located on the 6th floor of Wilkinson Hall.



First row: V. Posch, C. Valone, S. Sowa, L. Ransel, M. McClure, M. Whitling, K. Stoner, Second row: L. Gibson, A. Dinning, K. Skoczylas, Orris, L. Tobias, K. Breisch, D. Stecz, B. Hartshorne, D. Blackburn, D. Larkin, B. Newton. Third row: N. Wareham, D. Hull,

L. Swarm, C. Mierzijewski, P. Smith, L. Kunselman, B. Bartholomew. Not pictured: C. Betz, K. Derbaum, J. Glenn, L. Kimes, J. Oshnock, R. Ruby.

# Kappa Alpha Psi



This year's officers were:  
Polemarch - Anthony Lewis,  
Vice-Polemarch - Michael  
Goodman, Keeper of Records -  
Keith Fant.

Kappa Alpha Psi was founded January 5, 1911 under the theme: Training For Leadership. Kappa Alpha Psi promotes a style of intellectual and aesthetic evaluation for more than 60,000 college men rooted in a genuine concern for human development. The Kappa Gestalt exhorts its members to stretch themselves in all directions while holding fast to a sustaining principle of achievement. Annually more than 1,500 members are initiated into Kappa Alpha Psi by active chapters arrayed in some 200 cities in the United States and two Foreign Countries.







# Alpha Sigma Tau

First row: K. Krach, S. Rairie. Second row: K. Burkner, P. Carlin, G. Vilella, L. Kotun, Third row: K. Beisner, M. Malzia, C. Sardi, J. Matzel. Fourth row: K. McNunn, P. Morrison, M. Stahl, B. Helm, G. Swart, Fifth row: L. Framiglio, M. Simbaldi, H. Savage, K. Sanders, C. Moriarty. Sixth row: N. Appleby, E. Wager, C. Slick. Seventh row: L. Bruno, M. Hilovsky, D. Kalloy, F. Harlan, D. Houk, L. Jacobs, M. DeSantis. Eighth row: L. Swett, M. Carson, K. Boyle. Ninth row: D. Cunningham, D. Heskett, E. Klahr, K. Deere, D. Best, D. Leasure, M. Lesnick, Tenth row: Mrs. P-Jobb, J. Lunger, C. Peyronel, S. Welch, M. Nelko, R. Feura, A. Eyer. Not pictured: B. Porto.



This year's officers are: President - Lisa Framiglio, Vice-President - Colleen Moriarty, Treasurer - Debbie Leasure, Recording Secretary - Deborah Houk, Corresponding Secretary - Kass Boyle, Advisor - Suzanne P-Jobb.

Alpha Sigma Tau was founded nationally on November 4, 1899 and the Alpha Omicron chapter was established at Clarion State College on January 29, 1966.

Last year the sisters received the second place national cup for highest academic average as well as tying for first place for outstanding overall sorority on campus during Greek Week.

During the year we participate in campus activities and organizations. We are also involved with Founder's Day Banquet, Christmas Date party, Yellow Rose Formal, and sponser the Red Cross Bloodmobile.

The Tau suite is located on the first floor of Ralston Hall.

First row: T. Steiner, D. Nuzzo, G. Bateman, D. Silver, S. Cappellino, J. Hawkins, R. Kaschak, J. Higgins, R. Beck, K. Driscoll, R. Rice, M. Burke, W. Follett, J. Marrone, J. Downing, S. Hood. Second row: L. Danko, A. Sheets, D. Lombardi, J. Miller, J. Spanitz, K. Mitchell, J. Phillips, G. Kazor, J. Dean, J. Limano, W. Battin, M. Quici, D. Neff, G. Mervosh, D. Celento, D. Chanler, R. Smith, D. Kaczmarek, C. Csantos, B. Baateman. Third row: L. Rutishauser, M. Paschke, F. Pascoe, E. Ord, B. Courtney, R. Hackett, J. Kuhn, J. Harper, C. Abbott, R.

Paruch, M. Duckett, J. Wilson, S. Jacobs, C. Krug, R. Buck, D. Baber, R. Rindy. Fourth row: J. Peden, J. Bowser, L. Damasceno, J. Tierno, J. Rodella, S. Mazur, T. Ressler, M. Rvehrshneck, B. Larkin, R. Weaknecht, J. Travaglini, R. Lashley, R. Breighner, R. Dean, D. Alexander, D. Zonarich, J. Fafunta, R. Rispoli, C. Wolfarth, P. Obenreder, B. Wieand. Not Pictured: J. Sadlak, L. Bashline, M. Keator, S. Robatin, J. Ross, R. Stupic



# Alpha Sigma Chi

This year's officers were: President - Joe Wilson, Vice-President - Joe Downing, Treasurer - Gary Bateman, Recording Secretary - Ed Ord, Corresponding Secretary - John Spanitz, Pledgemaster - Mark Duckett, Advisor - Tom Steiner.



Alpha Sigma Chi was founded December 17, 1969. We are currently awaiting installation as a chapter of the national Sigma Chi Fraternity. During the past eight years we have raised over \$31,000 for various charities, including the United Way, Children's Hospital, and the Leukemia Foundation.

The brotherhood is proud of our past, and we continue to be involved in other aspects of college life. We participate in Greek Week, and are defending intramural football and volleyball championships.

Alpha Sigma Chi believes that a fraternity should be diversified not only in its activities, but in its members. We feel that we fulfill both, and that is what makes us a unique group, united in brotherhood, which continues to be interestingly successful at Clarion State College.



## Delta Zeta

First row: C. Aspril, C. Lundeen, P. Feaster, L. Wilson, R. Marcello, B. Belfore, R. Sessi, L. Buscaglio. Second row: A. Truit, T. Snyder, J. Zumpano, R. Deibler, C. Lombardo, S. Bartak, K. Rilling, K. Keiser. Third row: L. Beiloski, D. Murphy, K. Leopardo, S. Lewis, L. Crookal, R. Finlayson, C. Engel, N. Welsh, J. McHenry. Fourth row: D. Malloy, A. Hopperstead, T. Kline, J. Elson, N. Heindel, D. Lipko, M. Munn, Not pictured: D. Doutrich, K. McGervey, L. Gualt, M. Prenatt, S. Miller, J. Picciotto.

This Year's officers were: President-Mitzee Munn, Vice-President-Pledge-Robin Sessi, Vice-President-Rush-Sandy Bartak, Historian-Julie Zumpano, Corresponding Secretary-Jan Elson, Recording Secretary-Cindy Lombardo, Advisor-Mrs. Lois Mushrush.

The Epsilon Theta chapter of Delta Zeta sorority was established in 1956.

The sisters are active in many events throughout the semester, including numerous philanthropic services.

Our suite is located at the Jefferson Apts.-third floor. All are welcome to come and visit.



First row: K. Bussey, J. Kline, C. Shamburg Second row: M. Henninger, D. White, B. Scala, Mary, E. Hughes, D. Bickerstaff, Third row: J. Jegowski, D. Miller, A. Byerly, T. MacAluso, Candy, J. Pollock, T. Senic, B. Lander, J. O'Hara, B. O'Neill, G. Caylor, B. Sundo. Fourth row: T. Sullivan, D. O'Donnell, D. Snyder, A. Peterson,

S. Jewell, J. Eyler, E. Barrett, B. White. Fifth row: M. Polenski, R. Fasinelli, B. Knoll, B. Brosius, D. Orndorf, Standing on railing: J. Eshenour, T. Starmack, D. Kazmierczak, R. Chianelli, J. Gill, S. Genslinger, R. Conlon, M. Anderson. On roof: R. Mlinarch, M. Nanz, V. Socha, M. Vukelic, M. Grubbs, T. Hennessy, M. Lachini.



## Theta Xi

This year's officers were: President - Kevin Bussey, Vice-President - Chip Shamburg, House Manager - Mike Rich, Secretary - Mark Polenski, Treasurer - Bill Scula, Assistant House Manager - Gerry O'Hara, Pledgemaster - Eric Hugher, Scholastic Chairman - Tim Seachrist.

The Beta Omicron Chapter of Theta Xi National Fraternity was founded on May 9, 1963. since that time we have initiated over 350 brothers. Our house is located right next to the campus at 36 Greenville Avenue. It has a large partyroom, lounge, gameroom, and enough space to house 42 brothers. Some of our activities include Greek Week, intramurals, collegiate athletics, and community service project. We also sponsor dinners, a formal, and formal parties for brothers and alumni of our chapter.





# Delta Sigma Theta

This year's officers were: President - Rhonda Barnes, Vice-President - Juanita Hannon, Secretary - Dawn Underwood, Treasurer - Ardella Miles.

Delta Sigma Theta was founded on Clarion's campus February 23, 1974. We are a national public service organization with a membership of more than 90,000 across the U.S., Canada, Haiti, and Liberia.

We are a group of college women dedicated to serving the community. A few of the projects we participate in are UNICEF, Ross Memorial Library, NAACP, Southern Poverty Law Center, and Multiple Sclerosis. We also sponsor a child, Thelma Cook, monthly for Save the Children.

Every year in December we have our Annual Peppermint Ball, in which we send our proceeds to a charity or needy organization. We are also active in recognizing distinguished women in our Annual Black Womenhood Week.

First row: R. Moore, A. Miles, V. Bernard, D. Jackson, In tree: J. Hannon, L. Lewis, D. Underwood. Not pictured: R. Barnes, P. Manley, Advisor- Mrs. Patricia Payne.





# Phi Sigma Kappa

First row: G. Smith, R. Bailey, P. Bogot, M. Reith, L. Adamson, K. Zimmerman, J. Martin, B. Moore, D. Lindsay, D. Janone, S. Patterson. Second row: L. Delvechio, M. Socha, S. Radomski, D. Shaffer, B. Noel, B. Hoffman, B. Simcox, L. A. Sylvester. Third row: S. Stambaugh, C. McWilliams, M. Maranowski, K. Schickling, T. Hennessy, M. Camanella, S. Hannum, J. Walter. Fourth row: H. Brown, J. Cramer, R. Lawson, T. Clay, J. Gmuer, J. Cook, B. Connor. Not Pictured: M. Halchak, M. Malthaner, J. Malthaner, B. Adam, J. Moro, M. Malthaner.

This year's officers were: President - Bryce Conner, Vice-President - Michael Halchak, Treasurer - Jeff Gmuer, Secretary - Mark Maranowski, Inductor - Steve Radomski, Sentinel - Jeff Martin, Pledgemaster - Dave Gittings.

Phi Sigma Kappa was founded on March 15, 1873 on the cardinal principles of Brotherhood, Scholarship, and Character.

Since the fraternity stresses involvement, some of the activities in which we participate in are the Clarion Call, Student Senate, WCCB, Concert Choir, the Rifle team, and the Clarion Foundation.

The fraternity also attempts to benefit and assist the college through activities such as the semi-annual book co-op, the distribution of desk blotters and many fund raising and charity projects.





## Phi Sigma Sigma

This year's officers were: President-Lynne Peterson, Vice-President-Kathi Coburn, Treasurer-Jenny Rebhun, Corresponding Secretary-Cyndi Eberhart, Recording Secretary-Nancy Meador, Advisor-Miss Barbara Rose.

The Gamma Gamma chapter of Phi Sigma Sigma was founded on May 8, 1971 at Clarion State College.

This past summer the sisters of King blue and gold were awarded the chapter Progress award given at their National Convention, which was held in Philadelphia, Pa.

The 'Phi Sig' suite is located on the fifth floor of Campbell Hall. The sisters not only participate in the Greek activities on campus, but are also active in various campus organizations, dorm activities, and athletics. The sorority also includes fund-raising activities, Christmas caroling, and holiday celebrations among their many social events.



First row: E. Cassino, M.A. McAllister, S. Coyer, S. Stephens, E. McShane, R. Foster, M. Chertik, D. Baker. Second row: T. Castelli, T. Miller, J. London, K. Coburn, L. Faett, D. Macurdy, C. Eberle. Third row: K. Carlson, N. Meador, G. Fowler, K. Galla, J. Rebhun, L. Peterson. Fourth row: G. Raymer, K. Cole, N. Davis, L. Paladino, S. Schmehl. Fifth row: R. Pail, R. Seelbach, P. Breznican, L. Moorhouse. Sixth row: C. Osborne, J. Surkalo, S. Walters. Seventh row: K. Dengel, C. Eberhart. Not pictured: R. Rebhun, C. McAnulty, M. Hagenmyer, S. Frye, B. Rose.

# Theta Chi



This year's officers were: President - Ken Fedorek. Vice-President - Tom Wyant. Secretary - Tom Watkins. Treasurer - Mike Horkies. Advisors - Dr. Charles Robbe and Mr. Richard Pai.

First row: K. Plate, M. Baric, M. Kubarky, K. Fedorek. Second row: J. Dabbs, J. Wilson, K. Ward, R. Verbano, B. May, M. Blake, M. Lucas. Third row: M. Miller, J. Lucas, P. Hissem, D. Bartoli, T. Watkins, M. Lorei. Fourth row: S. Kukulski, T. Wyant, M. Rumbaugh, M. Hordies, C. Kant, H. Laird, C. Steck, D. Newton.

The Epsilon Xi chapter of Theta Chi Fraternity is located at their house at 703 Wood Street. The brothers are actively involved in Greek Week, their annual Spring Formal, Alumni Homecoming Weekend, and the Student Rescue Services.

The brothers contribute to such charitable organizations as the Heart Fund, Children's Hospital, and the Cancer Society. Theta Chi participates in both intercollegiate and intramural athletics at Clarion.





# Alpha Kappa Alpha

This year's officers were: President - Kim Manning, Vice-President - Lynn Mitchell, Treasurer - Yvonne English, Recording Secretary - Patricia Purifoy, Corresponding Secretary - Kathryn Mackey, Parliamentarian - Carolyn Cooper Advisor - Francine McNairy.

Alpha Kappa Alpha was the first predominately Black Sorority. Founded in 1908 at Harvard University, we have grown to a national active membership of over 70,000 women. We are a service oriented sorority not a social one. Some of our national service projects include the Cleveland Job Corp. Center for Women, and The Reading Experience Workshop.

Alpha Kappa Alpha is the only government funded sorority. Our purpose is to cultivate and encourage high ethical and scholastic standards, to promote unity and friendship among college women, to study and help alleviate problems concerning girls and women in order to improve the social stature, to maintain a progressive interest in college life and to be a service to all mankind. Our colors are salmon pink and apple green. Kappa Zeta Chapter of Alpha Kappa Alpha celebrated its second anniversary on Clarion State College campus February 14, 1978



Seated: P. Brown, C. Cooper, F. McNairy, Y. English, M. Mackey, K. McIntosh. Standing: A. Peagler, K. Manning, V. Bradshaw, P. Purifoy, L. Mitchell, D. Morehead, L. Brown.



This year's officers were: President - Kenith Yager, Vice-President - Francis 'Stew' Snyder, Treasurer - Gregory Rhodes, Secretary - Rick Walters, Advisor- Mr. Kenneth Traynor.

Tau Kappa Epsilon is the largest male social fraternity in the world. Our chapter (Lambda Epsilon) celebrated our eleventh anniversary of national membership in May. Our brothers attend national meetings every year.

The brothers of Tau Kappa Epsilon were quite active on the Clarion campus. We were active not only socially but in all types of sports and organizations.

This year we were proud to include the Little Sisters into our fraternity.



## Tau Kappa Epsilon





# Zeta Tau Alpha

Delta Iota chapter of Zeta Tau Alpha was founded at Clarion State on April 13, 1960 and is one of 178 chapters throughout the country.

The Zeta suite is located at Wilson Hall on Wilson Avenue.

During the past year we have placed third in Greek Olympics and Greek Sing, our Homecoming float which we built with the Theta Xi's placed first in the parade.

Some of our service projects were for the Local Juvenile Diabetic Association and the National Association for Retarded Children.



This year's officers were: President-Sue Scarton, Vice-President-Kathy Boyle, Second Vice-President-Dorothy Arnold, Secretary-Sheri Adkins, Treasurer-Doreen Vottero, Ritual Chairman-Carol Lundy, Historian Reporter-Ann Heller, Membership Chairman-Barb Martin.



First row: B. Querriera, S. Weiss, S. Helmick, B. Marquis, V. Soldo, M. Evanovich, M. Jacobs, C. Headlee. Second row: C. Jioio, C. Elak, D. Niederriter, B. Martin, S. Adkins, D. Arnold, S. Scarton, L. Boyle, C. Lundy, A. Heller, M. Lyle, Third row: L. Kruse, D. Hughes, S. Mackey, L. Leech, H. Harris, P. Perinis, E. Anderson, S. French, B. Chiappelli, J. Alexander. Fourth row: C. Shakely, C. Todorich, K. Abel, P. Lang, P. Bucek, S. Argast, K. Mechenbier, L. Furth, K. Doyle, B. Doyle, C. Marousis, S. Palmer, Fifth row: C. Todorich, A. Leffingwell, P. McCoy, K. Jackson, S. Chianelli, P. Hoch, J. Dixon. Not pictured: D. Vottero, B. Nicholas, J. Slater, C. McCatherin.

## Sigma Tau

First row: M. Sarkis, J. Kearns, J. Barron, P. Haines. Second row: J. Vasco, J. Kann, M. Mitchell, E. Dellapina, J. Flession, P. Antoske, W. Steinhauer, M. Johnston, R. Neudorfer, Third row; K. O'Donnell, G. Mignogna, J. Deluca, D. Tabor, D. Myers, Fourth row: T. Haftman, G. Toth, J. Beauseigneur, D. Hanlon, R. Tursic, M. Waite, M. Weinzierl, B. Miller, J. Tripodi, D. Lamana, D. Gozzard, M. Grichor, J. Booch. Fifth row: D. Stewert, B. Emberg, S. McGorry, R. Hutton, D. Kohley, T. Krizan. Not pictured: J. Deluca, K. Ignasiak, B. Beatty, B. Holsopple, P. McDonough, B. Brizzi, R. Piekarski, M. Vasella, K. Smith, J. Stubbs, S. Donelli, S. Harner, D. Fleming, J. Cafeo, E. Arndt, B. Logan, D. Thompson, M. Hanse, T. Tonko, M. Yaros, J. Moon.



This year's officers were: President - Joseph Vasco, Vice-President - Don Gozzard, Treasurer - Bob Miller, Secretary - Dave Myers.

The Sigma Tau Fraternity was established on the campus of Clarion State in 1972. The fraternity owns a large white colonial house on Wood Street directly adjacent to campus.

The brothers are very proud of their accomplishments in intramurals sports and in Greek Olympics. Although we are very successful in all inter-collegiate sports an emphasis has also been placed on academic achievements as evidenced by our overall scholarship awards.

Sigma Tau Fraternity is proud of it's accomplishments and will continue to strive to reach the goals of scholarship, leadership, and brotherhood.

This year's officers were: President - Joyce Sedlock, Vice-President - Bea Antonelli, Recording Secretary - Terry Beggy, Corresponding Secretary - Peg Whiteman, Treasurer - Terri Miller, Pledge Trainer — Cindy Reasinger, Chaplain - Nancy Medzius, Membership - Cindy Bennardo.

The Zeta Beta Chapter of Alpha Xi Delta was founded nationally, April 17, 1893 and May 22, 1970 at Clarion State College. Presently there are 53 active sisters who participate in numerous campus activities and organizations. The Alpha Xi's are also involved in community projects such as selling daffodils for the American Cancer Society, collecting for the heart fund, and participating in the annual dance marathon for the benefit of Children's Hospital.

The sisters also take an active part in Greek Week. Last spring, their awards included third place in Greek Bowl, second place in Greek Olympics, first place in Greek Sing, and a tie for Outstanding Overall Sorority.



First row: S. Gray, N. Orr, L. Crede, P. Hannaford, T. Beggy, L. A. Thompson, S. Stiver, P. Whiteman. Second row: D. Sebak, L. Grubich, L. McIntire, M. Stephens, C. Bennardo, B. Cave, P. Ray, Third row: N. Schumann, B. Antonelli, J. Sedlock, C. Eyre, C. Starr, L. Ettinger, Fourth row: D. Donnelly, L. DiBernardo, C. Lipawcan, J. Hicks, K. Stoeckle. Fifth row: B. Urey, K. Wensel, T. Miller, L. Kock, M. L. Learish. Sixth row: L. Cowan, J. Kirkhoff, J. Zuech, A. Kuntel, B. Staley. Second row: K. Temple, R. Baumann, S. Spangler, C. Anderson. Eighth row: C. Hriso, D. Scanlon, C. Reasinger, N. Mack. Not Pictured: M. A. Ward, C. Zebley, S. Smith, H. Tartalone, L. Andrew, L. Facko, N. Medzius, J. Whisler, D. Rivet.



Alpha  
Xi  
Delta

# Phi Sigma



This year's officers were: President - Dan Kennedy, Vice-President - Craig Snodgrass, Treasurer - Al Philips, Recording Secretary - Mike Kinter, Corresponding Secretary - Jim Coyne, House Manager - Bill Kastelic.

Originally as Phi Sigma Epsilon, the fraternity was among the first fraternities on Clarion's campus. Phi Sigma was established to promote a closer bond among male students, so that they might enter into a more intimate fellowship with those dedicated to education and a better understanding of men.

Members are active in such campus activities as Athletics, Honor Societies, Clarion Call and many others. We "Phi Sigs", Maintain a solid fraternity, both socially and scholastically. There is nothing that one Phi Sig would not do for another, and it is this fraternity spirit that makes us what we are.



First row: D. Padgett, D. Kennedy, B. King, M. Kinter, P. Piatrak, Second row (starting with sign): R. Furdad, B. Kastelic, B. Lipman, S. Klezack, B. Burke, B. Kearmey, Third row: A. McGraw, D. Anderson, D. Harr, S. Kastelic, C. Dyer, D. Champion, T. Rodger, B. Strasser, B. Sentak, G. Stinner, S. Ericson, F. Davis, J. Engleman, C. Snodgrass, G. Ferraco, P. Diesel.



Sigma  
Sigma  
Sigma

First row: D. DiGiorno, S. Rectenwald, D. MacMillan, A. Kappel, K. Fuchs, D. Brennan, T. Bochak, B. Reiland. Second row: C. Horner, L. Kerestan, A. Costanza, D. Sierota, D. Lambden, K. Dudas, K. Demharter, D. Durante, V. Bitetti, M. J. Dold, A. Frye. Third row: C. Martin, D. Hoad, D. Gusky, C. Bly, G. Hughs, R. Camey, J. Ewaver, D. Synder, L. Caldwell. Fourth row: V. Scheffler, C. Presher, L. Weaver. Fifth row: N. Faust, J. Baird,

J. Johnston, B. White, A. Manilla, N. Welk, K. Lazzeri, N. Newson, C. Hartman. Sixth row: M. Murray, C. Magnusson, K. Berfield, D. Cuckovic, L. Malcolm, K. Weiser, K. Karpinski, M. Nelson. Second row: N. Russell, K. Orr, S. Hay, J. Stabman, M. J. Rice, B. Pempeck, D. Hawk. Not Pictured: J. Batchen, K. Baird, M. McCartney, K. Anderson, B. Hornstrom.



This year's officers were: President - Mary Jean Rice, Vice-President - Amy Frye, Treasurer - Jill Stahlman, Secretary - Barb White, Membership Rush - Kim Karpinski, Education Director - Deb MacMillan.

The Alpha Pi chapter of Sigma Sigma Sigma was founded at CSC on April, 27, 1935. Each year the Tri-Sigs take part in a number of campus organizations and activities, including; intramurals, clubs, and Greek Week. They are also active in community affairs such as the Children's Hospital Fund Drive and donation money to the Heart Association.

Their National Phianthropic Project is the Robbie Page Memorial Fund, which is designated to finance therapy programs for hospitalized children throughout the country.

The Sigma Sigma Sigma Sorority suite is located on the first floor of Jefferson Apartments on East Main Street.



## Greek Week







# Greek Week Results

*Beer Race*  
Fraternities:  
Phi Sigma

*Greek Swim*  
Fraternities:  
Tau Kappa Epsilon  
tie: Second  
Phi Sigma  
Alpha Chi Rho

*Greek Olympics*  
Fraternities:  
Sigma Tau  
Alpha Sigma Chi

*Greek Banner Contest:*  
Phi Sigma Sigma  
Alpha Sigma Alpha

Sororities:  
Phi Sigma  
Sigma

Sororities:  
Zeta Tau Alpha  
Delta Zeta

Sororities:  
Alpha Xi Delta  
Alpha Sigma  
Tau

*Greek Sing*  
Fraternities:  
Alpha Chi Rho  
Alpha Sigma Chi  
Phi Sigma Delta

*Greek Bowl*  
Fraternities:  
Theta Xi  
Phi Sigma

*Greek Scholarship*  
Fraternities:  
Alpha Chi Rho  
Alpha Sigma Chi

*Overall Trophy*  
Fraternities:  
Alpha Chi Rho  
Alpha Sigma Chi  
Sigma Tau

Sororities:  
Alpha Sigma Tau  
Alpha Xi Delta  
Zeta Tau Alpha

Sororities:  
Alpha Sigma Tau  
Alpha Xi Delta

Sororities:  
Alpha Xi Delta  
Alpha Sigma  
Alpha

Sororities:  
Alpha Xi Delta  
Alpha Sigma Tau  
Zeta Tau  
Alpha





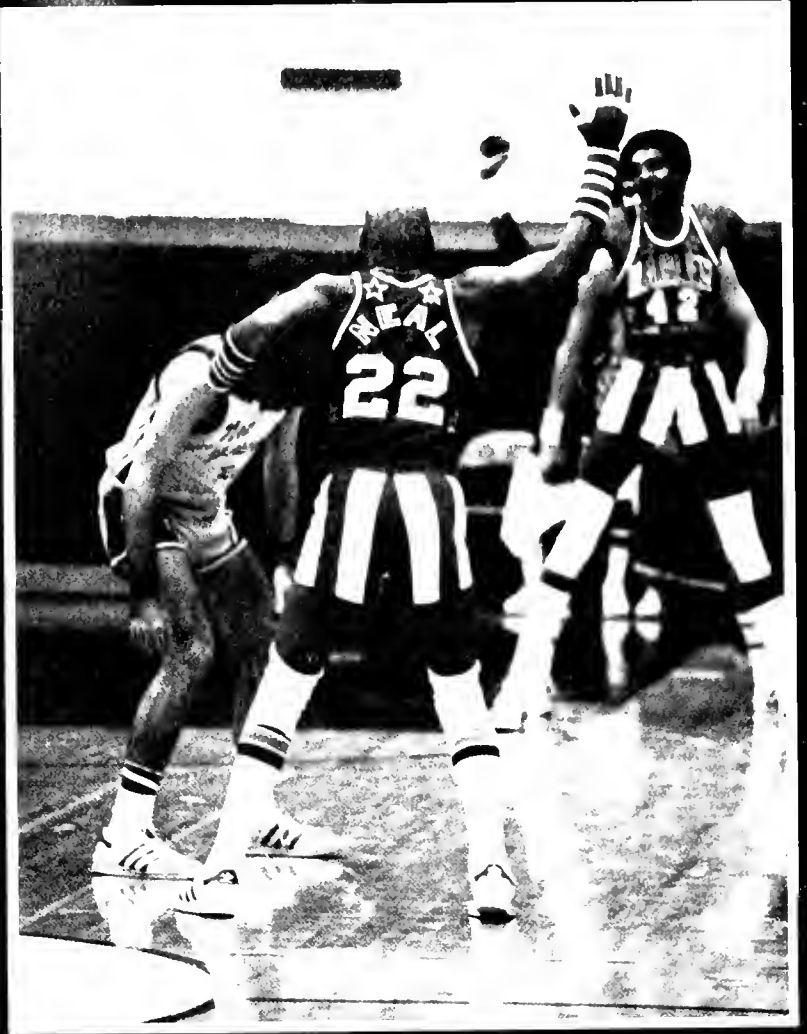

# FEATURES



WHAT A YEAR

1978

'Year - Jim

LOOK AT '77  
It was the year Jimmy Carter came to Washington and Anwar Sadat went to Jerusalem. Bing and Elvis did a blacked out, Reggie Jackson smote three home runs, Elizabeth rode a fairy, and the President celebrated his Silver Jubilee. The White House staged Entennois.

Can Jim  
H.R. Hal  
HALDEMAN  
THE ENDS  
OF POWER  
Panama P

The War on Germs  
... a new threat

Blizzard of '78  
A Killer Blizzard  
Miners  
Lament  
Energy Fallback  
Sadat's Shu  
Vote for the  
Crisis in Coal K  
Clean:  
Toccoa and the Flood  
Up a Mess  
TALES OF THE MIDE  
A WEEKEN  
IN JERUSA  
What the F



AIRCRAFT:  
Concorde in New York

It was a gray and gloomy morning at Kennedy International Airport as the controversial Concorde touched down in New York last week. The plane arrived quietly, a far cry from the noisy spectacle of scheduled flights, depending on the weather. After seven years of delays, the Port Authority of New York and New Jersey could no longer afford to have the supersonic aircraft while working out new noise regulations, it was a remarkably smooth debut. "I know this is terribly British," said Air France executive Pierre Bouchard.

CALHOUN BANK EMBEZZLEMENT

Swindler Implicates Lance  
Cambodian  
Border War  
The Tract



Humphrey

Without Tears  
... old boy," continued.  
... age, graceful jetliner wasn't  
... free in its bid to tap the lucrative  
New York end of the transatlantic run,  
... out the first signs were good: in proving  
... runs, the plane never violated the 112-  
... decibel noise limit enforced on conven-

DIET  
THE PROTEIN  
CRA

# Jimmy Carter Economy' A Coal Emergency

# Wesleyan Speaks Out

# Production of Treaties

# Therapy

# ST JORDAN READS HER COMPASS

# Rebellion

# From Sweathog To Disco King



Stacking the Deck on ERA

© 1977 United Features Syndicate, Inc.  
Charlie Brown's first kiss

Farewell: Capp in Abner's lap, Daisy Mae, a Shmoo and Fearless Fosdick

# 'Rocky' Spinks The Big Ski Boom



Reg-gie Page 45

Three home runs in a single World Series game tied Babe Ruth's record—and, said Reggie Jackson, made



In September, Denver's

# It's Hard to Buck the Broncos

picks Bowl.

# Those Dandy Yankees

Now that everyone has had his say, why don't they leave Reg-gie, George, Billy the New York Yankees (SPORTS, Oct. alone? J... mper team to overcome v the Ya... h this year, at super

that have scarred me Yankees. Reggie told Pete Axthelm that his three e has now Axthelm be seen.

ANITA'S THE PITS

Burns: Is God a nice

# The Spoils Of Elvis

# He Could Carry a Tune

ing Crosby was talking about business not long ago and h "It's been my life for 50 years. It's long, long pull and I've had great I can't complain if it stops tomorrow. That tomorrow came last week in drid—when Crosby, 73, died of a ck as he left the eighteenth hol rse. His last words were: "I... So was his career... of the most res... popular culture... -hety

'Half the people in the country think a beer can is a permanent extension of Billy's nose.'

—Billy's wife, Sybil



Director George Lucas put \$9 million in sp... Wars'—a sci-finance hit that threatened the rec...

trip adventure into 'S... box-office gross of 'Jay

Clarion  
Carrys On

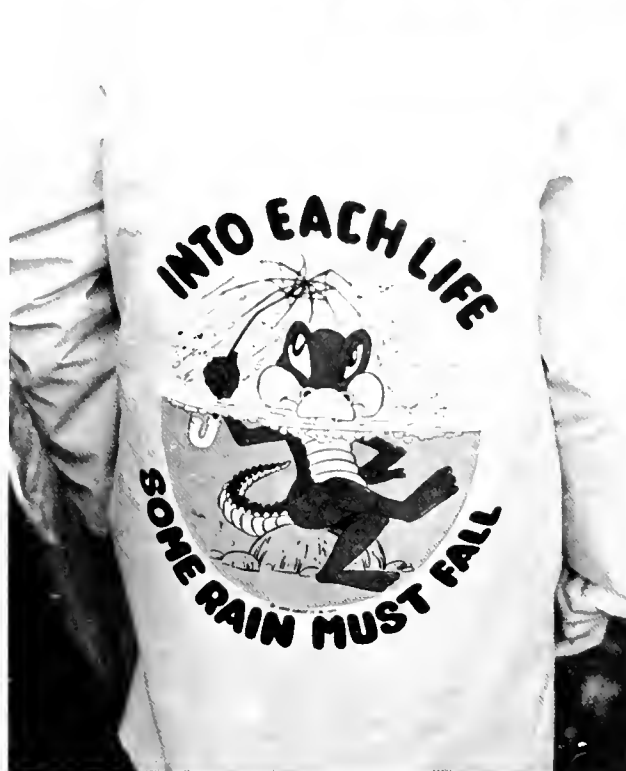





Through Rain,





## And Snow







And Gloom Of Night.

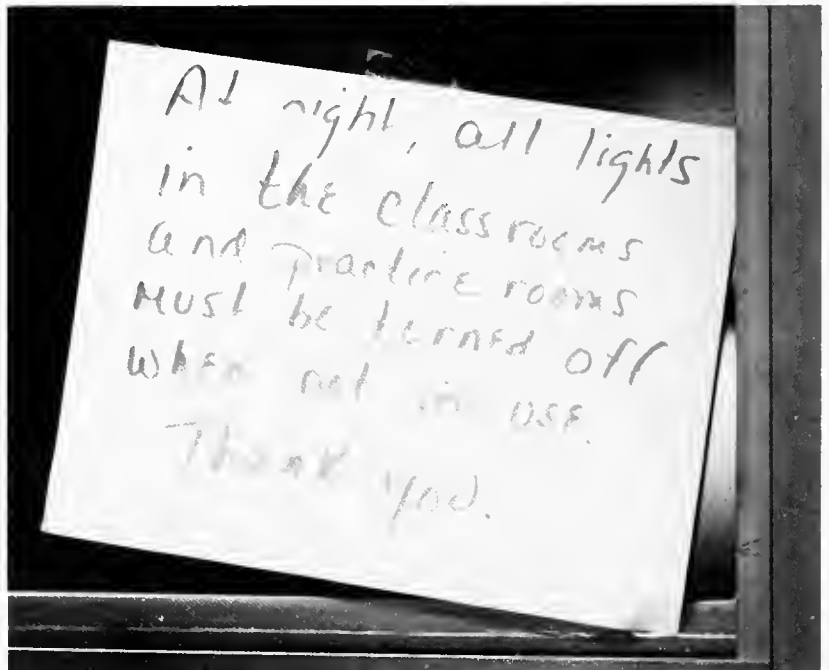

NOTICE

DUE TO ENERGY  
CRISIS, GYMNASIUM  
WILL BE CLOSED  
AT 7:30 PM  
UNTIL FURTHER  
NOTICE.



# Homecoming: A Time For Smiles...

Autumn Wonderland set the theme for Homecoming '77. Despite the cold, rainy weather queen Claudette and her court smilingly led the parade down main street with Memorial Field as their destination.

Many campus organizations added to the beauty of the parade with their displays of various homecoming floats. "Autumn's Kingdom Painted Gold," combined the talents of Zeta Tau Alpha and Theta Xi to capture the first place award.

The Golden Eagle gridders highlighted the afternoon with a spectacular comeback in the last quarter, ending the game with a 20 - 13 victory over the Bald Eagles of Lock Haven.

Even though the weather was dampening, spirits were high for the many memories kept of this eventful day.



THE CSC 1977 HOMECOMING COURT: Seated left to right—Claudette Williams, Cindee Lundeen, and Kimberly Lozzi. Standing—Ardella Miles, Terry Cathcart, Shelly Phillips, Cathy Cooper, Renee Carney, and Robyn Feura. Not pictured is Sue Flickerzi, the Venango representative.

## Claudette Williams, 1977 Homecoming Queen





. . . Despite  
Clarion's Weather!



# Activities Fair Promotes C.S.C. Organizations

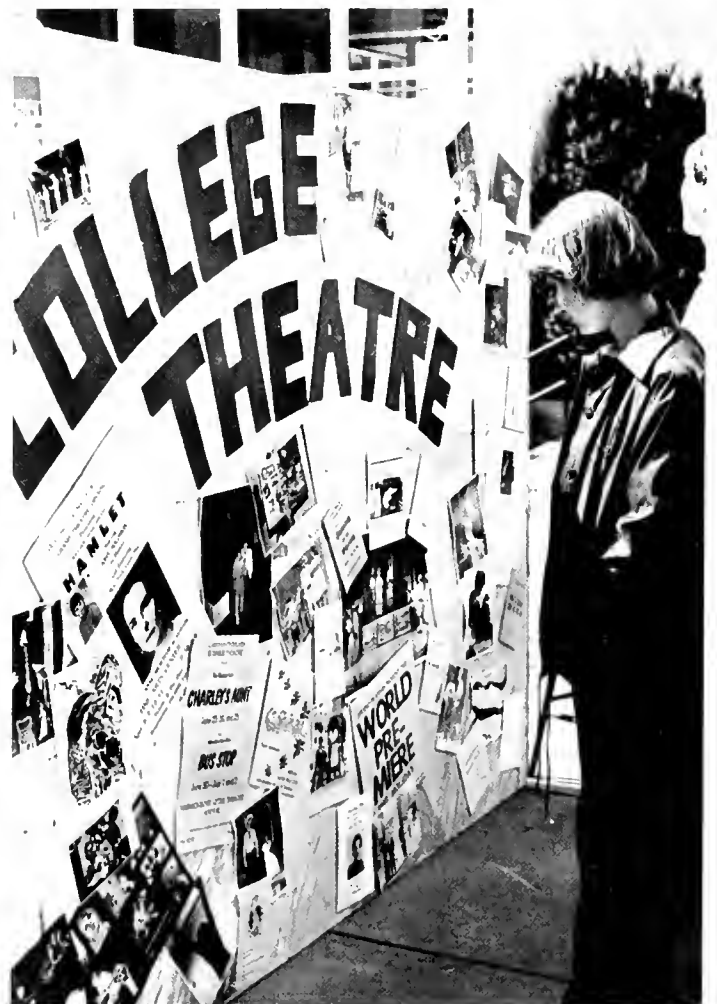



# Harlem Globetrotters Invade Tippin Gymnasium



# An Evening With Gary Wright





Feb. 7

# Center Board, QUADCO Sponsor Cultural Events



Robert Klein  
Dec. 15

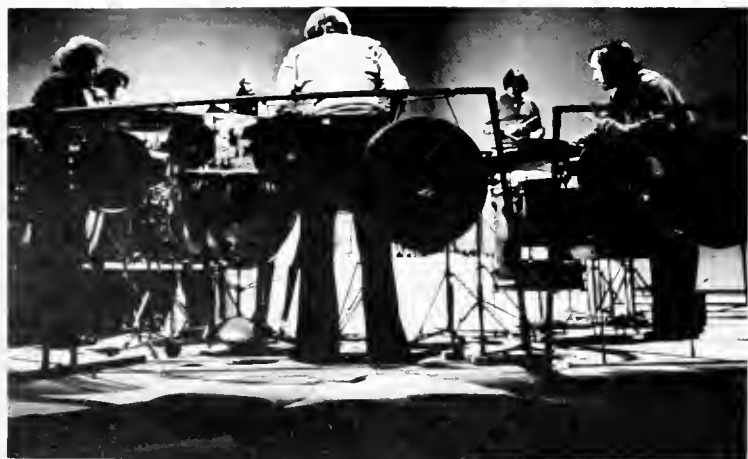

Strasbourg Percussionists  
Oct. 28



Franz Litz Orchestra  
April 18

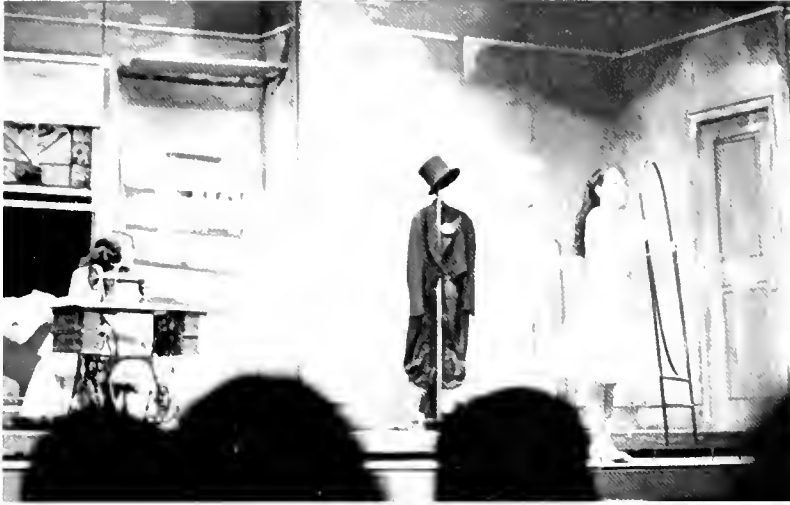

Young Americans In  
West Side Story  
Oct. 4

# Miss Clarion State College 1978 Emily Anderson



L. to R; Emily Anderson, Julie Williams, Suzie Summerville, Lou Ettinger, Susan Stehle, Deborah Malloy, Carol Zebley, Deborah MacMillian, Candace Shakley, Mitzi Munn, Karen Norwood.





Emily Anderson was crowned Miss Clarion State College in front of a capacity crowd in the Marwick-Boyd Auditorium on March 11th, 1978. Directed by last year's queen Miss Kimberly Lemon, the pageant was viewed as one of the finest ever. Joe Colligan, another CSC student put forth his greatest talents and efforts to serve as the evening's emcee. Of the eleven finalists, four runners-up were chosen as follows: Susan Stehle, 4th runner-up; Mitzi Munn, 3rd runner-up; Candace Shakley, 2nd runner-up; and Julie Williams, 1st runner-up.

Miss Anderson is now eligible to represent Clarion in the Miss America Pageant. Congratulations Emily!



You've Got  
A Friend







The CSC Council for Exceptional Children hosted the second annual spring Peace Festival April 22, in Riemer Student Center and Tippin Gym. Approximately one hundred Polk residents and individuals from the group homes attended the festival. The theme, "You've Got A Friend" was evident throughout the day. Over one hundred CSC students participated in the project by being a "buddy" to one or two handicapped people.



## Residence Hall Week



May 1 - 7





This year's residence hall week, sponsored by Inter-Hall Council, featured a variety of activities including, a dance with music by Church Street, a rock concert in Marwick-Boyd, a picnic catered by Chandler, and a fireworks display at the stadium. There was also a week long competition between the dorms with events such as college bowl, swimming, many games and relays, and a four mile run. The winners of the competition were the combined teams from Ballentine and Given.



# Expansion At CSC

As the Business Department at Clarion expands, the need for a larger building is evident. With the construction of the new Business Administration building on East Main Street, Founders Hall which has been in existence for eighty-four years will pass on its housing duties. The main purpose of this new structure is to house the School of Business Administration. Fifty percent of the student body will be using this building at one time or another along with thirty percent of CSC's faculty. The anticipated opening date of the four floor, eighteen classroom building is January, 1979.



Founders Hall 1894



COMMONWEALTH OF PENNSYLVANIA  
DEPARTMENT OF GENERAL SERVICES

MILTON J. SHAPP, GOVERNOR

RONALD G. LENCH SECRETARY

PROJECT No. DGS 404-40

CLASSROOM BUILDING OF LIBERAL ARTS  
CLARION STATE COLLEGE

EPH W. HOONE, REGISTERED ARCHITECT



Opening Date: January, 1979

# Who's Who Among Students In American Universities And Colleges



Kelly Brown (Political Sci.) . . . Student Senate . . . CAS Debate Team . . . Marching Band . . . Tau Beta Sigma . . . Hall Council . . . AWS . . . Tutor

Maureen A. Malthaner (Sec. Ed./Comm.) . . . Student Senate . . . Call . . . Pres. Student Advisory Board . . . Marching Band . . . WCCB . . . Phi Sigma Kappa Little Sister

Carol L. Eberle (El. Ed.) . . . Marching Band . . . Concert Band . . . Percussion Ensemble . . . Phi Sigma Sigma . . . Kappa Delta Pi



GREGG M. KUZOR (Finance and  
 Manag.) — Student Senate — JFC  
 Investment Club — Phi Beta Kappa  
 Alpha Sigma Chi — WOOD  
 CAS — Reading Assistant

GARDL J. DURHAM (History/ROTC)  
 — Student Senate — Phi Alpha  
 Theta — Center Board — History  
 Club — Rifle Team — Reading  
 Assistant



ESTER POOR (Sec. Ed./Biology)



AMITA LINGRE (English Lit.)



DEBRA L. EICHENLAUB (Acc't., Comp. Sci.) . . . Accounting Club . . . Nat'l. Association of Accountants . . . Phi Beta Alpha . . . Omicron Delta Epsilon . . . Clarion Outing Society

KATHLEEN A. MATTIN (Accounting) . . . Accounting Club . . . Phi Beta Alpha . . . Omicron Delta Epsilon . . . Nat'l. Association of Accountants

NANCY GLESSNER (Speech Path./Aud.) . . . Kappa Delta Pi . . . NSSHA



LESLIE BRUNO (Psychology) . . . Psi Chi . . . Alpha Sigma Tau . . . Psychology Club . . . AWS



PATRICIA ANN ROBINS (Sec. Ed./English) . . . Marching Band . . . Concert Band . . . Lab Jazz Band . . . Tau Beta Sigma . . . Kappa Delta Pi . . . Sigma Tau Delta . . . Ski Club . . . Student PSEA

BARBARA J. MORRIS (Elem. Ed./Spec. Ed.) . . . Student PSEA . . . CEC



ELAINE M. SHUEY (Speech Path./Aud.)  
... NSSHA ... Psi Chi ... Debate

BOB WORK (Accounting) ... Account-  
ing Club ... Business Association ...  
Center Board ... Marketing Club ...  
Nat'l Association of Accountants

VINCE SANDS (Accounting) ... Phi  
Beta Alpha ... Omicron Delta Epsilon  
... Golf Team ... Accounting Club  
... Business Association



MARCUS CUTRONE (Accounting)

ELIZABETH GLOEKLER (Sec.  
Ed./Comm. Arts)

BEVERLY WEINMANN (Music  
Education)





LAUREN RAE STOPP (Lib Science/EI Ed) Lambda Sigma Kappa Delta Call CAS PSEA Presidential Advisory Board Orientation Leader

MARY KURTZ KLINGER (EI Ed) Marching Band Concert Band Tau Beta Sigma

JOHN SMITH (Lib Science/Speech Comm.) Alpha Phi Omega Student senate WCCB College Readers English Club Lambda Sigma I.E. Team Choir

LESLIE FACKO (Speech Path./Aud.) Sequelle WCCB Lower and Middle Board Alpha Xi Delta CAS NSSHA Youth PARC Kappa Delta Pi

SHARON ARGAST (Special Ed /E. Ed.) Zeta Tau Alpha CEC PSEA Sequelle Kappa Delta Pi Hall Council



MAURIE CAMPANELLA (Political Science)



MARK P. FRICK (Accounting) Phi Beta Alpha Inter-Hall Council Omicron Delta Epsilon Investment Club Accounting Club Resident Assistant

KIMBERLY A. LEMON (Spech Comm./Theater) Debate Team College Readers Pi Kappa Delta SET Miss CSC 1977 1st Runner up to Miss Pa. 1977 Choir Honors Colloquium



KATHY ERB (Biology)  
 Sequelle . . . Marching Band . . .  
 Concert Band . . . AWS . . .  
 CAS

KEITH BUTERBAUGH (Music Ed.)  
 . . . Marching Band . . . Concert  
 Band . . . Kappa Kappa Psi . . .  
 Choir . . . Lab Jazz Band . . .  
 Brass Choir . . . Lyric Opera  
 Workshop

ANN AMELIA TREMER (Ger-  
 man/Spanish) . . . German Club  
 . . . Spanish Club . . . Russian  
 Club . . . French Club . . . Clarion  
 Inter. Assoc.

Not Pictured: David Bell . . .  
 Thomas Douglas . . . Robert  
 Dunst . . . Shirley Fisher . . . Jan  
 McCauley . . . Maureen McCart-  
 ney . . . Elizabeth Rizzone . . . Eva  
 Smart



LORI RENE KESSLER (Sec. Ed./Span-  
 ish) . . . Alpha Phi Omega . . . Spanish  
 Club . . . German Club . . . Clarion  
 Outing Society . . . J.V. Cheerleader

JOHN J. CUSHMA (Accounting/Comp.  
 Sci.) . . . Accounting Club . . . Alpha  
 Phi Omega . . . Call Business  
 Assoc. . . Phi Beta Alpha . . . Omicron  
 Delta Epsilon

BARBARA J. BROCIIOUS (Sec.  
 Ed./French and German) . . . Alpha Phi  
 Omega . . . French Club . . . German  
 Club . . . Clarion Outing Society . . .  
 Campus Crusade for Christ

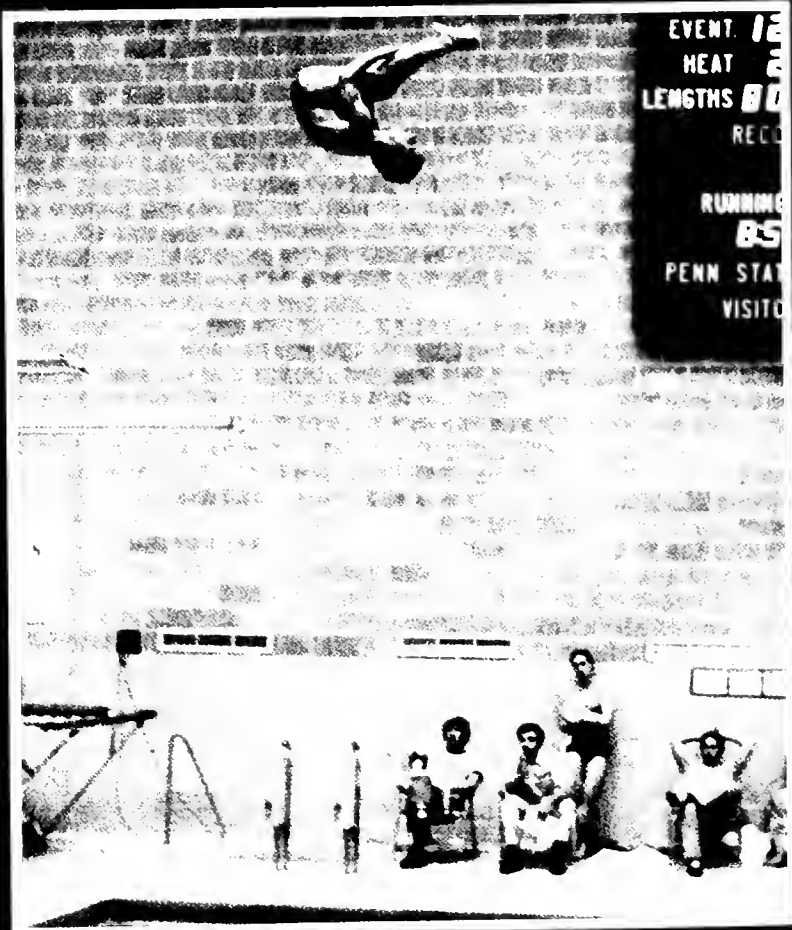
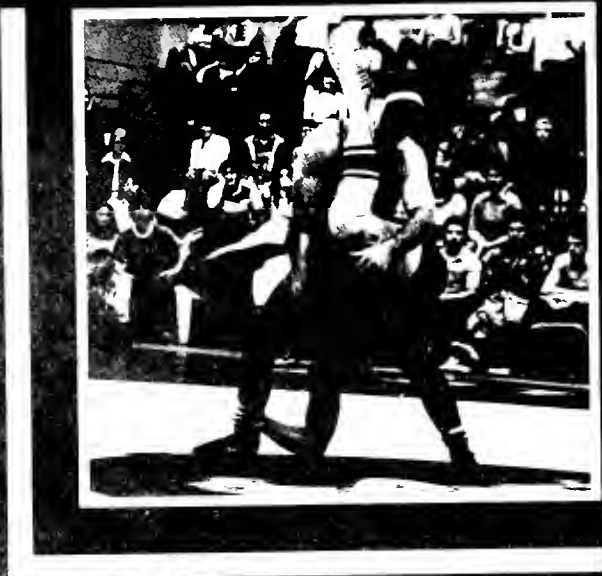
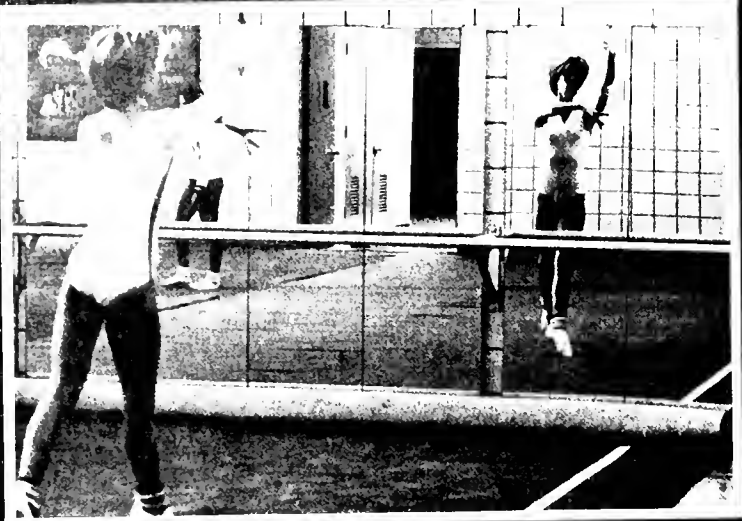
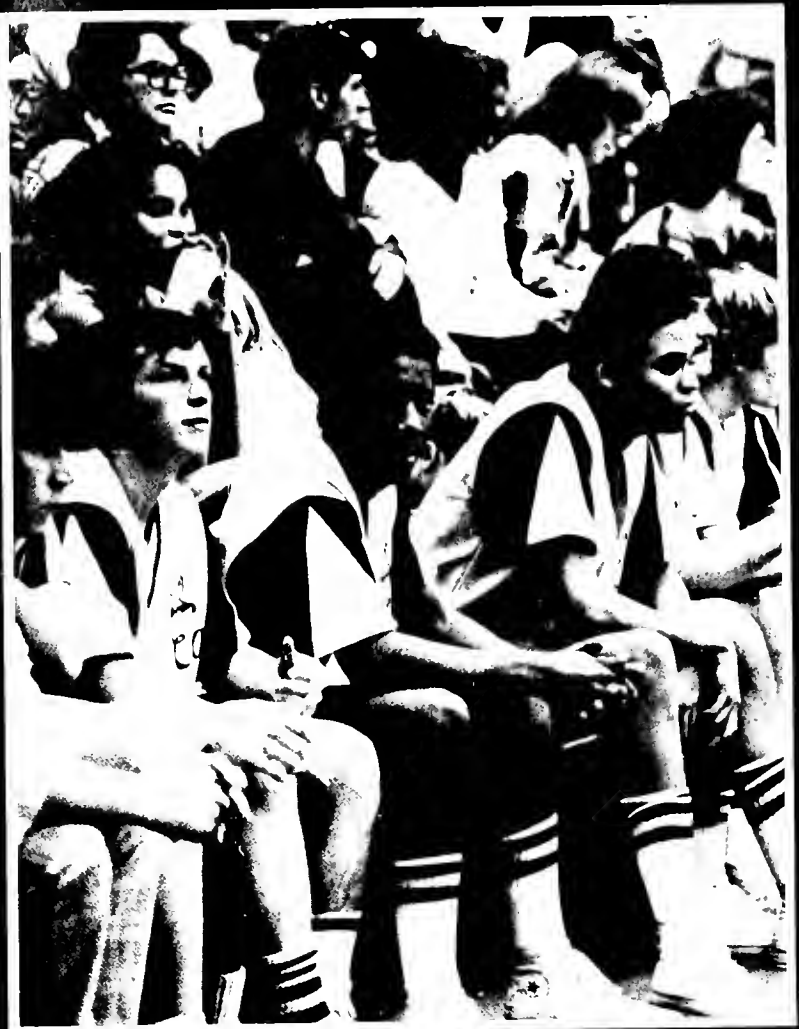

EVENT 12  
 HEAT 2  
 LENGTHS 80  
 RECD  
 RUNNING  
 85  
 PENN STA  
 VISITO

# SPORTS



# Golden Eagle Champions 1977-1978

Pennsylvania Conference Football Champions

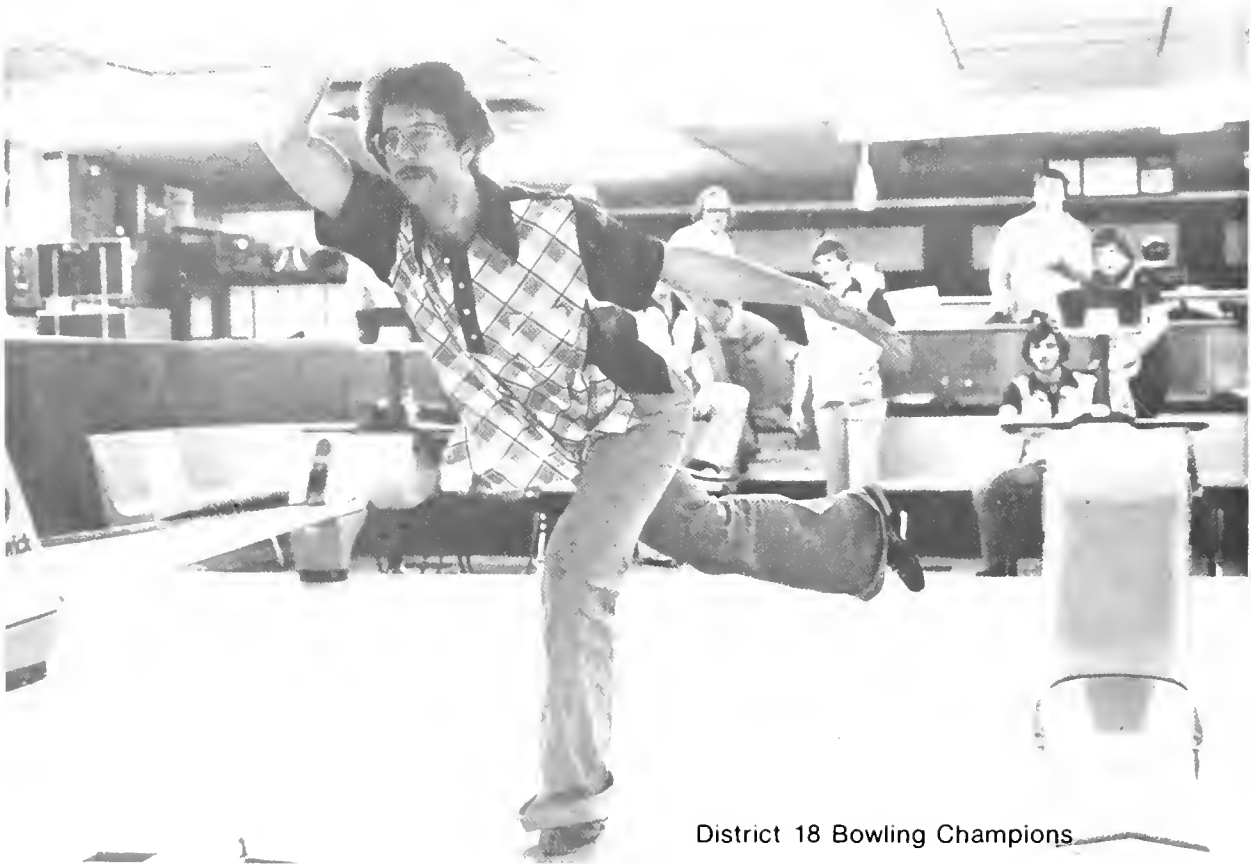

District 18 Bowling Champions



Pennsylvania Conference Wrestling Champions



Eighth Straight Men's Swimming Pennsylvania  
Conference Championship  
TONY PERRIELO-NAIA one and three meter diving  
champion



Third Straight Women's Swimming Pennsylvania  
Conference Championship  
Second Straight Women's Swimming AIAW  
Championship  
ALETA RICE-AIAW one and three meter diving champion  
STEPHANIE CROFTON-AIAW 800 free relay champion  
NANCI SPANGLER-AIAW 800 free relay champion  
NAN FARRAR-AIAW 200 back and 800 free relay  
champion  
POLLY POTTER-AIAW 800 free relay champion

## Basketball Squad Finishes Strong

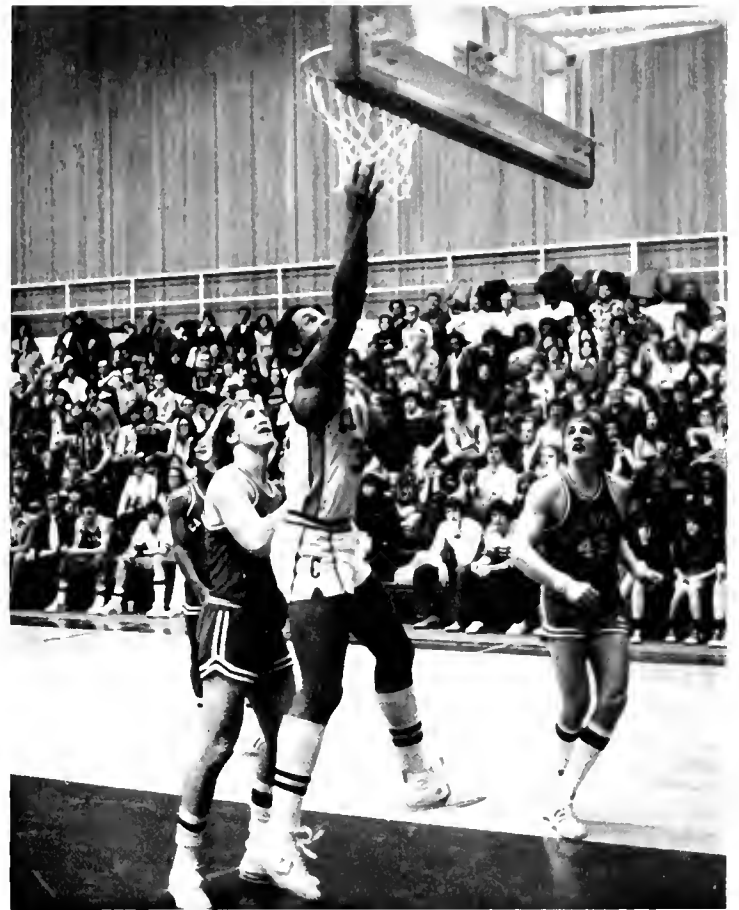

L to R: B. Chambers, Coach Degregorio, S. Dudurich, A. Gibson, M. Sisinni, J. Mattingly, R. Wells, J. Ebner, D. Chojnacki, D. Vanderhorst, B. Armstrong, M. Lockridge, B. Irwin, R. Phillips, K. Dixon, B. Brizzi, Coach Baschnagel, M. Sokoloff.



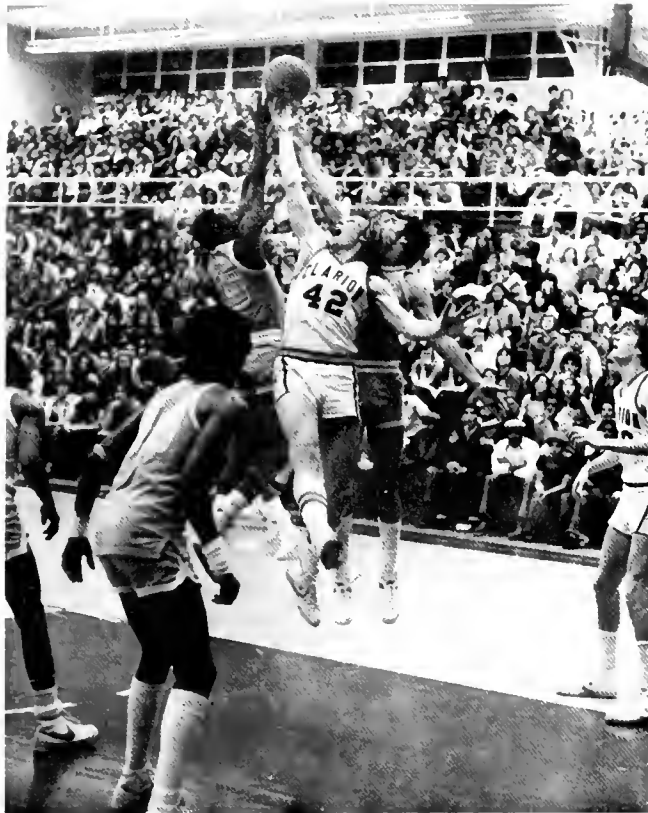

After a slow start, and a season plagued with illness and injury, the C. S. C. basketball team racked up a good record with 18 wins and 11 losses. With a mid-season record of 8-9, they had a turnabout with nine consecutive wins, good enough to put them in the playoffs. In the Pa. Conference Western Division, C. S. C. lost to Slippery Rock by one point. In NAIA District 18, they had a win against Indiana, but lost to Mercyhurst in a semi-final game.

The team lost only one senior this year, Bill Armstrong, who contributed alot to C. S. C.'s success in his two years. Those returning for another season include five seniors who have been playing together since they were recruited as freshman: Ron Phillips, Jeff Ebner, Reggie Wells, Mike Sisinni, and Mark Lockridge.



	CSC	OPP.
Buff State .....	77	80
Malone .....	98	78
Mercyhurst .....	72	82
Indiana .....	89	77
Alliance .....	102	61
Buff State .....	85	73
Randolph Macon .....	77	75
St. Vincent .....	66	80
Dyke .....	91	95
Youngstown State .....	63	71
Widener .....	52	47
Bloomsburg State .....	73	75
Slippery Rock .....	68	82
Laroché .....	98	82
Indiana .....	61	62
Lock Haven .....	52	47
St. Vincent .....	54	58
Edinboro .....	79	68
Slippery Rock .....	80	62
California .....	87	66
Edinboro .....	78	68
Point Park .....	63	62
Lock Haven .....	73	52
Grove City .....	82	69
Pitt.-Johnstown .....	88	80
California .....	76	71
Slippery Rock .....	71	72
Indiana .....	56	51
Mercyhurst .....	71	91

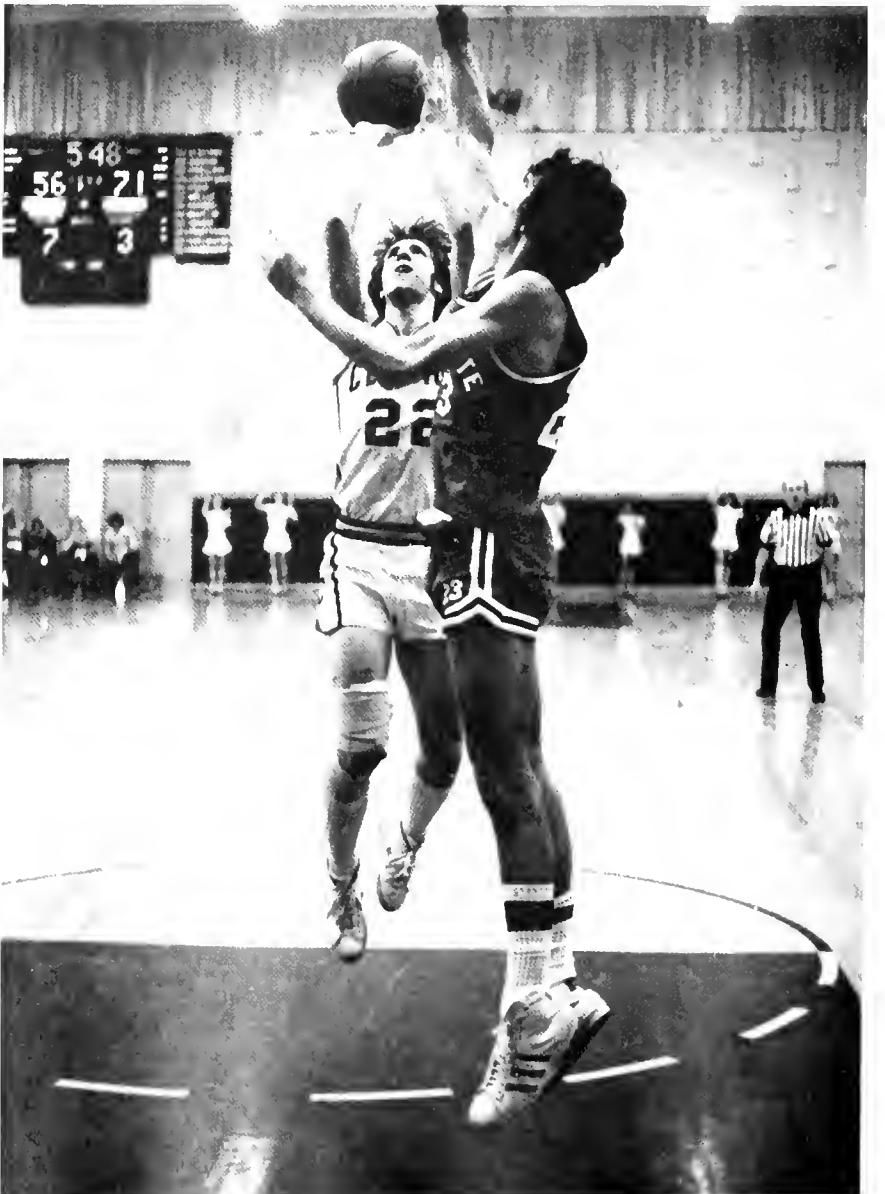



Wrestlers  
Battle  
Up And Down  
Season

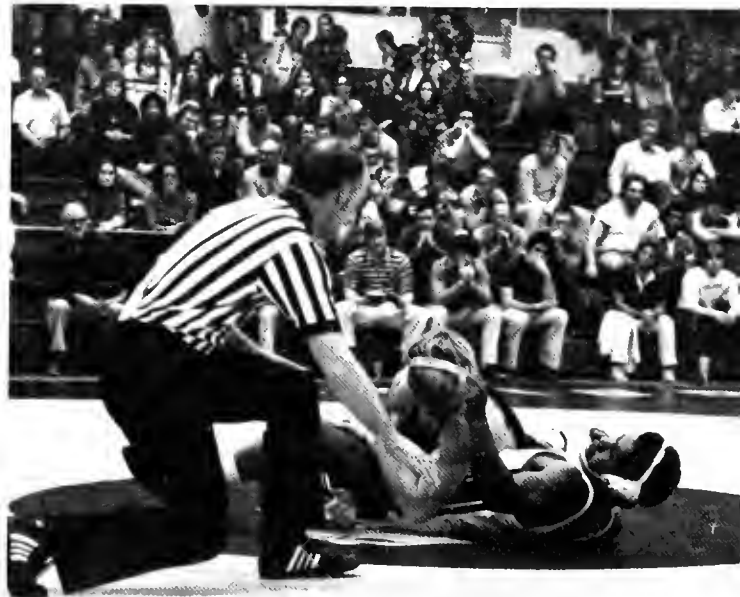

	CSC	OPP
Univ. of Rhode Island .....	20	26
Univ. of Florida .....	32	15
Cal. Poly .....	20	16
Ohio State .....	23	17
Indiana .....	40	5
Kentucky .....	20	23
Portland .....	22	24
Oregon State .....	9	31
Univ. of Oregon .....	10	33
Univ. of Calif., Berkley .....	33	5
Cal. Poly .....	15	29
U.C.L.A. ....	33	12
California State .....	42	3
Penn State .....	24	15
Lock Haven .....	35	6
Pitt .....	0	31
Slippery Rock .....	17	24
Cleveland State .....	9	28
Syracuse .....	18	22
Buffalo .....	12	21

Coach Bob Bubb's grapplers took the Pennsylvania Conference championship in a 1977-78 season that could best be described as unpredictable. The season included exciting victories such as the one over Penn State, and also a few unexpected losses. At the close of the year, freshman, Tom Diamond, took the 126 pound title and sophomore, Dale Gilbert, earned the 158 pound runnerup title at the Eastern Wrestling League tournament, positions which qualified the pair to compete at the NCAA Championships. Other members of this year's wrestling squad included: J. Clark, R. Wade, D. Conaway, M. Mitchell, D. Morelli, P. Haines, K. Smith, C. Winters, W. Freeman, R. Miller, O. Neal, S. Bland, D. Merriam, S. Harner, B. Jeffers, J. Murnin, J. Rabenstine, D. Coleman, R. Cathcart, R. Freeman, K. Ward, R. Standridge, T. Albert, J. Herbert, D. Strawn, J. Hockenbroch, M. Downing, E. Booth, G. Frantz, J. Campbell, and D. Kennedy.



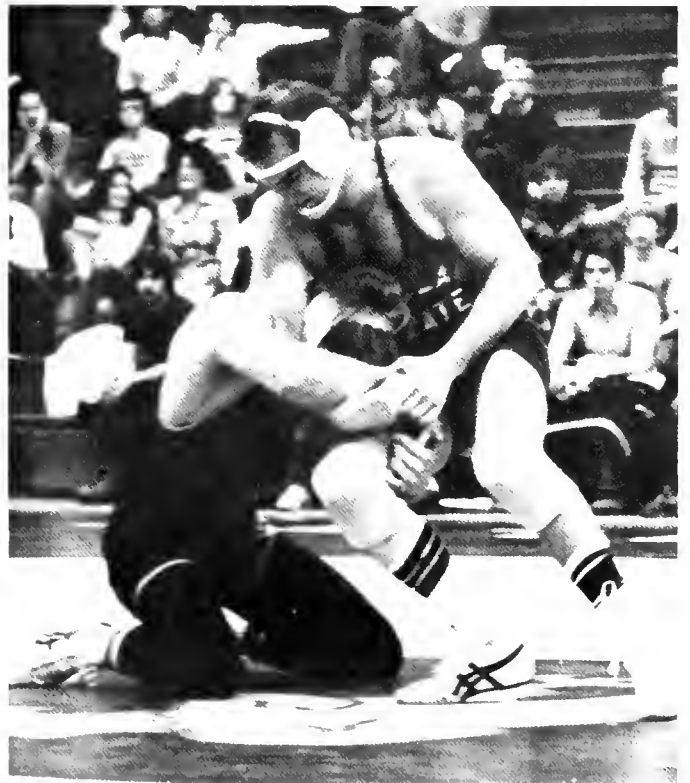

# Men's Swimming Eighth State Championship

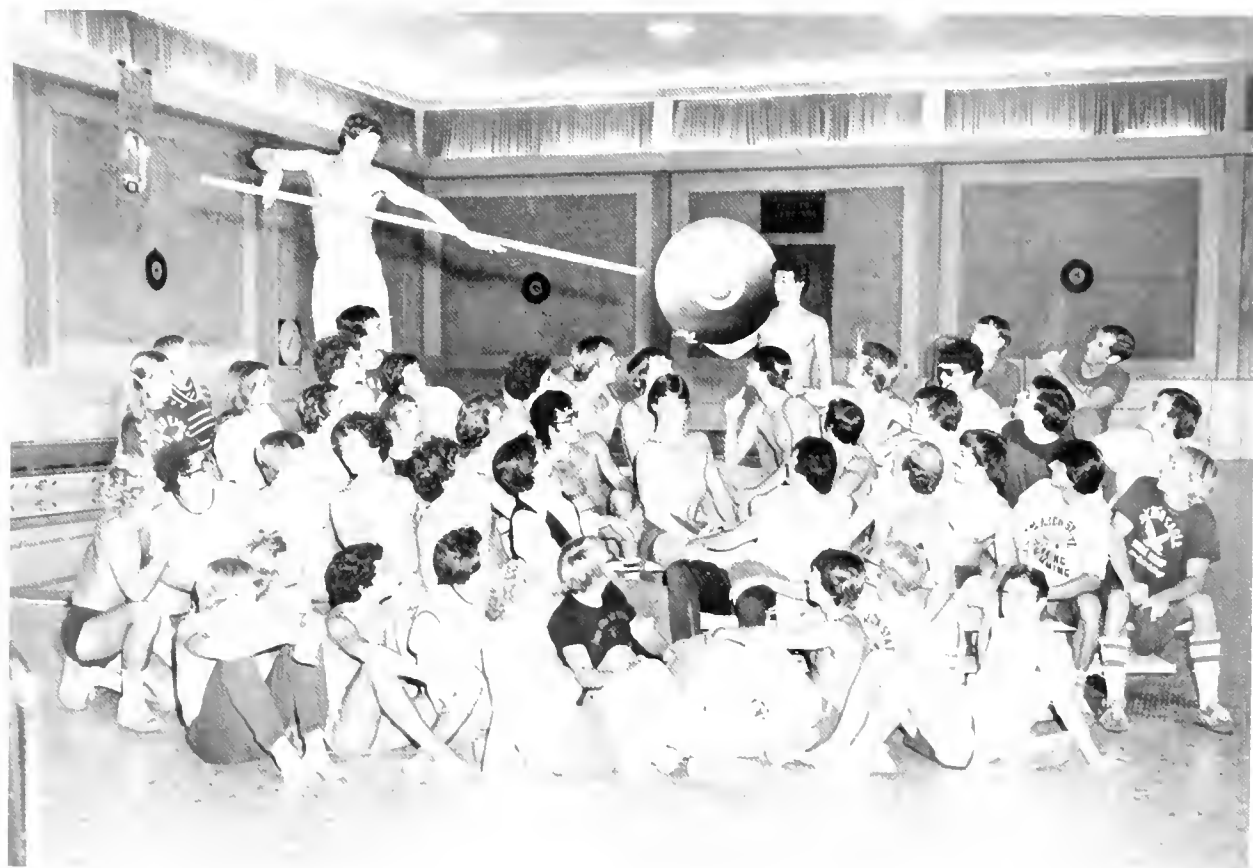
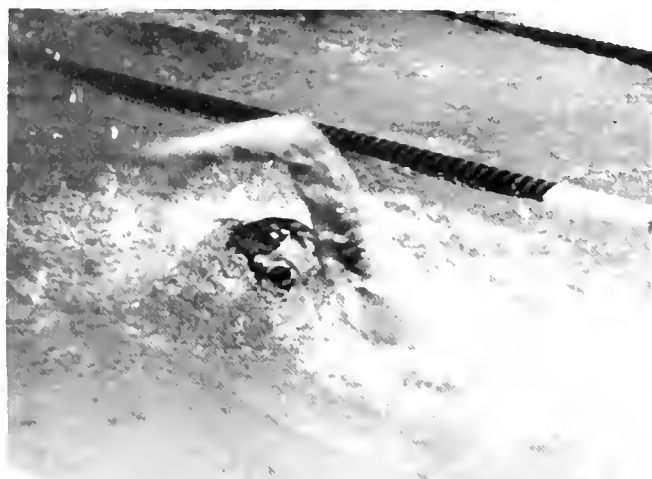

First Row: (L to R) G. Haynes, S. Simich, M. Nanz, S. Shearer, B. Kannegieser, C. McDermott, C. Stock, T. Eayre, T. Perriello. Second Row: T. McCullough, (Mgr.), J. O'Hara, T. Riggs, unknown, D. Kaufman, J. Swigonski, B. Termin, M. VanDyke, D. Moguee, D. Townsen, T. Gerlach. Third; Row: T. Bodine (Mgr.), B. Fox (Mgr.), M. Munarich (Mgr.), J. Huey, T. Roberts, J. Pohl, M. Cutrone (Sr. Mgr.), J. Kline, T. Ferrara, B. Knoll, D. Kazmierczak, M. Gavin. Fourth Row: M. McNulty, J. Kelly, C. Zimmerman, A. Pagano, B. Johnson, D. Dye, R. Hanlon, D. Walker, M. Tannous, Don Leas, Diving Coach, Chuck Nanz. Standing in Back: D. Wagner (Co-Captain), M. Zucca (Co-Captain).

	CSC	OPP
Alfred Tech .....	79	30
Youngstown State .....	75	38
Fairmont State .....	72	41
U. of Pitts .....	41	72
Slippery Rock .....	70	42
Walsh College .....	102	7
East Stroudsburg .....	58	55
Edinboro .....	81	32
Allegheny .....	64	49



With a score of 472 over second place Shippensburg with 284, the C. S. C. swimmers racked up their eighth consecutive state conference championship. The swimmers went on to place fourth in the NCAA National Championships.

Those holding national championships were Mike Zucca, who won 1 meter and Tony Perreillo, who won NCAA 3 meter, and NAIA 1 and 3 meter dives. Individual state titles included: Buddy Termin, 50 freestyle, and the 400 yard medley relay. With a conference and varsity record were: Mark Van Dyke, Jim Huey, Anthony Pagano, and Buddy Termin. Mark Van Dyke was first in the 400 individual medley; Scott Shearer in 200 yard freestyle, Anthony Pagano in 100 yard butterfly. In the 800 yard freestyle was the team of Terry Ferrara, Dale Wagner, Scott Shearer, and Mark Van Dyke. Buddy Termin placed first in 100 yard freestyle, and Jim Huey in the 200 yard breaststroke. The 400 yard freestyle relay was taken by Terry Ferrara, Dale Wagner, Scott Shearer, and Buddy Termin. In diving, Mike Zucca took first place for 1 and 3 meters.

The swimmers who earned All-American status included: Mike McNolte, Dale Wagner, Scott Shearer, Jim Huey, Anthony Pagano, Terry Ferrara, Buddy Termin, Mike Zucca, Tony Periello, and Mary Van Dyke.

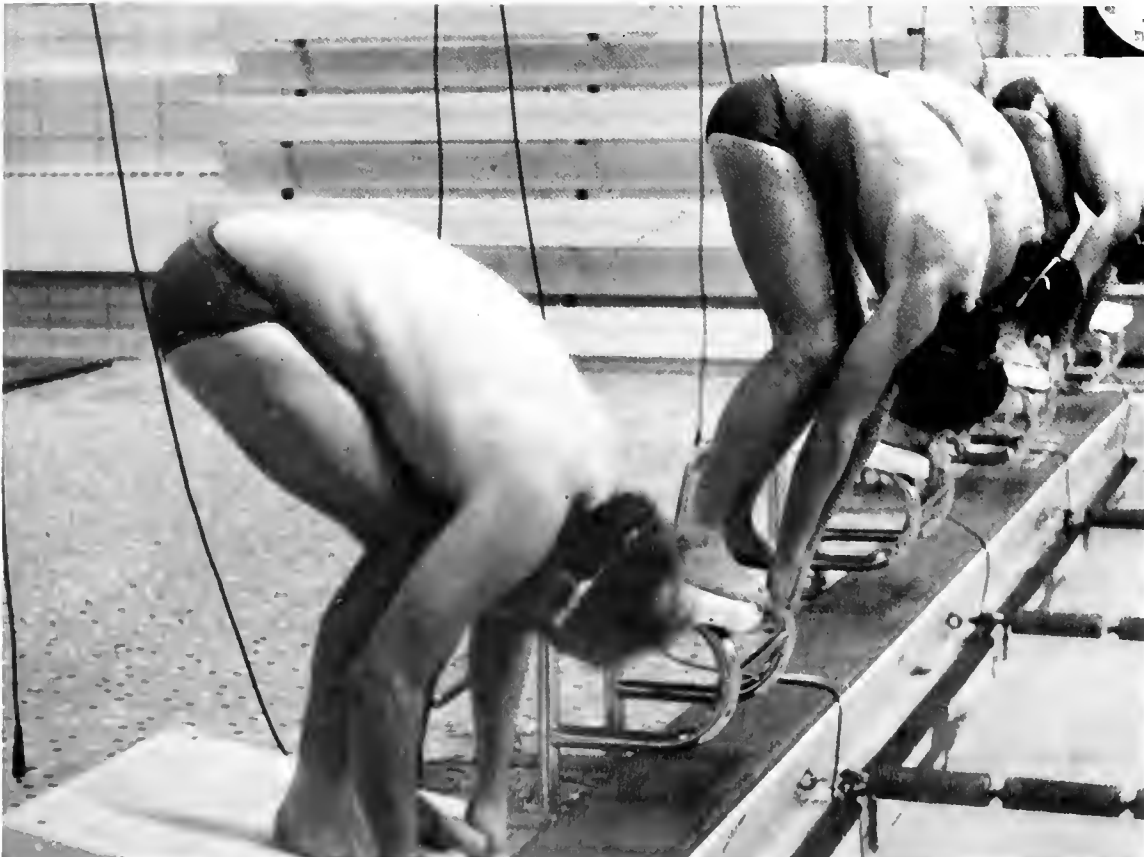

# Tennis Team Logs 2-4 Record



Kneeling: H. Tinsman, L. Crede, V. Soldo, K. McDermott. Standing: J. Stout, A. Bamberger, D. Miller, J. Riker.



	C.S.C.	OPP
Allegheny .....	1	4
Geneva .....	1	4
Edinboro .....	2	3
Robert Morris .....	1	4
Gannon .....	5	0
Behrend .....	5	0

Tackling a tougher schedule than ever before, the women's tennis team finished with a record of two wins and four losses. Despite the stiff competition, Coach Clay's team maintained a tremendous attitude throughout the season. Tennis is a relatively new sport at Clarion and the team has high hopes for the future.



# Young Cross Country Team Runs Well



vs. Grove City.....	Won
California State Invitational.....	6th
vs. California.....	Won
vs. Lock Haven.....	Lost
Quadrangular Meet.....	4th
NACA District 18.....	5th
Penn-Ohio Championships.....	8th
Canisius Invitational.....	2nd
PSCAC State Championships.....	9th

Fielding a team of four freshmen, three sophomores, one junior, and one senior, Clarion's distancemen produced a very fine season. While coming up against the top teams in the NCAA Division II and the NAIA, the squad finished with a record of 35 wins, 20 losses, and one tie.

The team's best overall performance came at the Canisius Invitational where they placed second against many of the colleges and universities of New York. The harriers also placed sixth out of 21 teams at the California Invitational.

The team has a promising outlook for the 1978 fall season, with all runners returning except senior, Jim Turcol.



Kneeling: K. Gribshaw, B. Woods, J. Malthaner, J. Turcol. Standing: Coach English, R. Breighner, D. O'Brien, J. O'Connor, S. Selleck, R. Dornin. Missing: S. Bolla

# Huns Place Nationally

Having its most successful season ever, the Hun Judo team had three of its members place at the National Collegiate Judo Association Championships. Mickey Esposito earned second place in the women's heavyweight division, Jim Kennedy placed fourth in the open weight division, and Deb Sedoris took fifth in the 106 and under class. Throughout the season the team competed against such schools as Pitt and I.U.P., in various tournaments in the Pittsburgh area and also at the Eastern Collegiate Judo Association Championships. Coach of the Huns, Andor P-Jobb, brought judo to Clarion in 1963 by starting a club on campus and has supported its growth into a varsity sport with national recognition.



Seated: M. Esposito, D. Sedoris (sec.), C. Wuest, K. McMunn, L. Selesley, S. Hinnebusch, R. Miller, Z. P-Jobb. Kneeling: D. Elbert, R. Walthour, A. Nasim, C. Martin, K. Brier, T. Klingersmith, B. Zilhauer. Standing: M. Wuest, R. Andrew, J. Sparber (co-captain), J. Kennedy (captain), Coach P-Jobb, E. Wong.



# Perfect Season For Women's Track Team



In its second year at Clarion, the Women's Track Team compiled a very impressive 7-0 record. Under the direction of Coach English, the young team has real promise for another great season next year.

Sitting L-R: V. Kemmerer, K. Kesner, C. Snader, S. Deller, Y. Rudolph, B. Hardy. Kneeling: A. Riccaboni, S. Thompson, T. Carter, C. Williams, K. Hogue, J. Paarlberg. Standing: D. Gorniak, C. Woods, C. Vicari, P. Arcoleo, S. Kljucaric, D. Duncan, Unknown, K. Blaney

# Young Track Team Fairs Well



QUARTER MILERS Front L-R: M. Lane, A. Cosby. Back: T. Paige, M. Willis.



DISTANCE MEN Front L-R: B. Woods, K. Gribshaw. Back: J. Turcol, S. Selleck.



SPRINTERS Front L-R: M. Lane, J. Stubbs, P. Maze, C. Pohl. Back: M. Williams, B. Smith, Unknown, P. Stover.



Coach English



HALF MILERS L-R: B. Wassel, B. Majoy, J. Hoffman.



Clarion's young track team finished the '78 season with a very respectable 5-3 dual meet record. The team of mostly freshman and sophomores improved throughout the year, culminating with the Pennsylvania Conference meet at Slippery Rock. Hurdler Dan Divine finished seventh in the High Hurdles. Ken Cribshaw took the fifth place medal in the 10000 meter run and a seventh in the 5000 meters. Steve Selleck finished sixth in the Steeple Chase. Perry Maze was seventh in the 100 meter dash. The 400 meter relay team of Chris Pohl, Perry Maze, Mike Simcic, and Mark Lane finished seventh. Gene Maxwell placed sixth in the triple jump.

Next year's team shows great promise with the return of most of this year's performers.



HIGH JUMPERS L-R: M. Curtis, D. Smithers, E. Figan.



HURDLERS L-R: V. Braham, T. Paige, D. Divine.



JUMPERS Front L-R: B. Smith, J. Stubbs, D. O'Neil, Back: G. Maxwell, Unknown, J. Vaneck, K. Mayberry.



# Coach Fergusson Leads Women Hoopers



Row 1: R. Cippollione, K. Cole, L. Pagni, L. Best, Coach Fergusson. Row 2: D. Maliki, E. Robinson, L. Mkyłowski, J. Tsepelis. Row 3: S. Allen, J. Pagane, S. Kovensky, G. Pacsi. Row 4: V. Picketts, K. Golden, C. Reardon, S. Kljarie.



	CSC	OPP
Slippery Rock .....	51.....	82
Robert Morris .....	92.....	35
Cleveland State .....	59.....	67
UPJ .....	52.....	95
California .....	69.....	52
Lock Haven .....	70.....	90
Youngstown State .....	61.....	69
Gannon .....	61.....	65
IUP .....	61.....	76
Allegheny .....	76.....	49
UPJ .....	47.....	99
Edinboro .....	77.....	95
Duquesne .....	70.....	77
Gannon .....	60.....	58
California .....	92.....	86

# Baseball Team Gains Experience





The 1978 Golden Eagle Baseball Team gained a wealth of knowledge throughout their season. The team learned how an energy crisis could curtail early season indoor practice time. They learned how the rainy spring of northern Pennsylvania could abbreviate a schedule. But most importantly they learned how to improve during their short season. Looking beyond their deceiving 7-9 record, one finds that the Golden Eagle's Conference record was 6-4, just one game behind State Champions Slippery Rock. Clarion's fans also witnessed several outstanding performers during the 1978 campaign. Joe Matala's .352 led the team while Len Rusciolelli's .346 and Tim Bickel's .333 batting average were close behind. Jim Koontz led the pitching staff with an unblemished record of 3-0 and with crucial wins over Indiana and Slippery Rock. Graduation takes two fine players from the '78 team in pitcher Dave Smith and second baseman John Mavero but also leaves behind the majority of what first-year coach Barry McCauliff calls "The best young Golden Eagles Clarion has seen."



	CSC	OPP
IUP .....	4	5
MercyHurst .....	7	2
MercyHurst .....	1	6
Edinboro .....	12	0
Edinboro .....	4	1
Lock Haven .....	3	2
Slippery Rock .....	10	4
California .....	2	1
California .....	0	9
Youngstown .....	8	19
Youngstown .....	0	8
IUP .....	9	2
U. of Pitt. ....	6	12
U. of Pitt. ....	2	6

## Cheerleaders In Front Of The Crowd, Behind The Team



The cheerleaders are a group of CSC Co-eds who rally team support from fans and encourage spirit in the various athletic teams on campus. Being a cheerleader is more of a commitment than many realize. It can involve spending several nights a week at games and practices, spraining an ankle as a result of being the base of a pyramid, or just braving an early snowstorm at a football game in a skirt. Tryouts are held at the beginning of each year for any girl interested in cheering the Golden Eagles on to victory.





L to R: A. Laffingwell, V. Kemmerer, R. Finlayson, L. Kruse, M. Ruffo, J. McHenry, C. Marvuis, B. Chiappelli, R. Carney



# Bowlers Capture District Title

	CSC	OPP
Geneva .....	2.....	5
Slippery Rock .....	5.....	2
Indiana .....	5.....	2
Grove City .....	5.....	2
Thiel .....	7.....	0
Geneva .....	7.....	0
Slippery Rock .....	5.....	2
Indiana .....	0.....	7
Grove City .....	2.....	5
Thiel .....	0.....	7

The CSC bowling team finished its season by taking the NAIA District 18 title. Coached by Henry Fueg, the team's average per game was 901.2. The team also took second place in the W.P.I.B.C. Invitational Tournament, second in the St. Vincent Thanksgiving Tournament, and third in the American College Unions Tournament.

This year's squad included four seniors: Mike Morse, Ron Rice, Rick Harper, and Ervin Hawk. Morse was chosen as an all-star for the entire league as its third top bowler.



Row 1: F. Harbar, S. Shultz, F. Green, D. Bobal. Row 2: R. Harper, R. Rice, M. Morse.





# Spikers Place Sixth At Eastern Regionals

Row 1: M. Erikson, J. Jansen, L. Savoy, C. Wolf, C. Cublacker, A. Stover, J. Brugh, C. Yount, D. Gorey. Row 2: C. McNulty, C. Fetzcek, P. Abarno, S. Ebbitt, S. Schmitt, S. Weyel, J. Vincent, Cheryl Nardone (captain).



Duquesne .....	Win
Pitt .....	Loss
West Virginia .....	Win
Duquesne .....	Loss
Marshall .....	Win
Marshall .....	Loss
Edinboro .....	Loss
Fredonia .....	Win
Slippery Rock .....	Win
Geneva .....	Win
Youngstown .....	Win
California .....	Win
Pitt-Johnstown .....	Win
Indiana .....	Win
Allegheny .....	Win
Brockport .....	Win
Grove City .....	Loss
Allegheny .....	Win
Fredonia .....	Loss
Gannon .....	Win
Gannon .....	Win
Slippery Rock .....	Win

The 1977-78 CSC women's volleyball team, under the coaching of Pat Ferguson, ended their season with an impressive record of 16 wins and 6 losses.

After a slow start, the spikers put together a nine-game winning streak which lasted throughout the middle of the season. During their competition, the team enjoyed victories over rivals Indiana and Slippery Rock. Closing the year on a highpoint, the squad placed sixth at the EIAAW Eastern Regional Tournament.

Awards voted upon by team members at the end of the season were given to Cheryl Nardone, for the best offensive player; Jennifer Jansen, the best defensive player; Cindy Fetzcek, the most improved player; and Janice Brugh the most improved J.V.

# Swimmin' Women Take Second National Championship

The Women's swim team, under the guidance of Coach Carol Clay, swam to their second straight national championship in the AIAW Small College division held at Gainesville, Ga. There were five national individual champions: Nan Farrar in the 200 backstroke (national record of 2:11.5 set), Aleta Rice in the 1 and 3 meter dives, and the 800 freestyle relay team of Stephanie Crofton, Polly Potter, Nanci Spangler, and Nan Farrar (national record of 7:55.5 set). The squad also gained 36 berths on the All-American team. Nan Farrar, a sensational freshman, took 7 of those berths; Lauren Murgatroyd took 6 berths; Polly Potter took 5, and Amy Barker and Nanci Sprangler each took 4.

The girls did well throughout the season, compiling a 10 and 1 record. For the third year in a row the "Swimmin Women" won the Canadian International Invitational and also the Pa. State Conference meet which was held at Clarion.

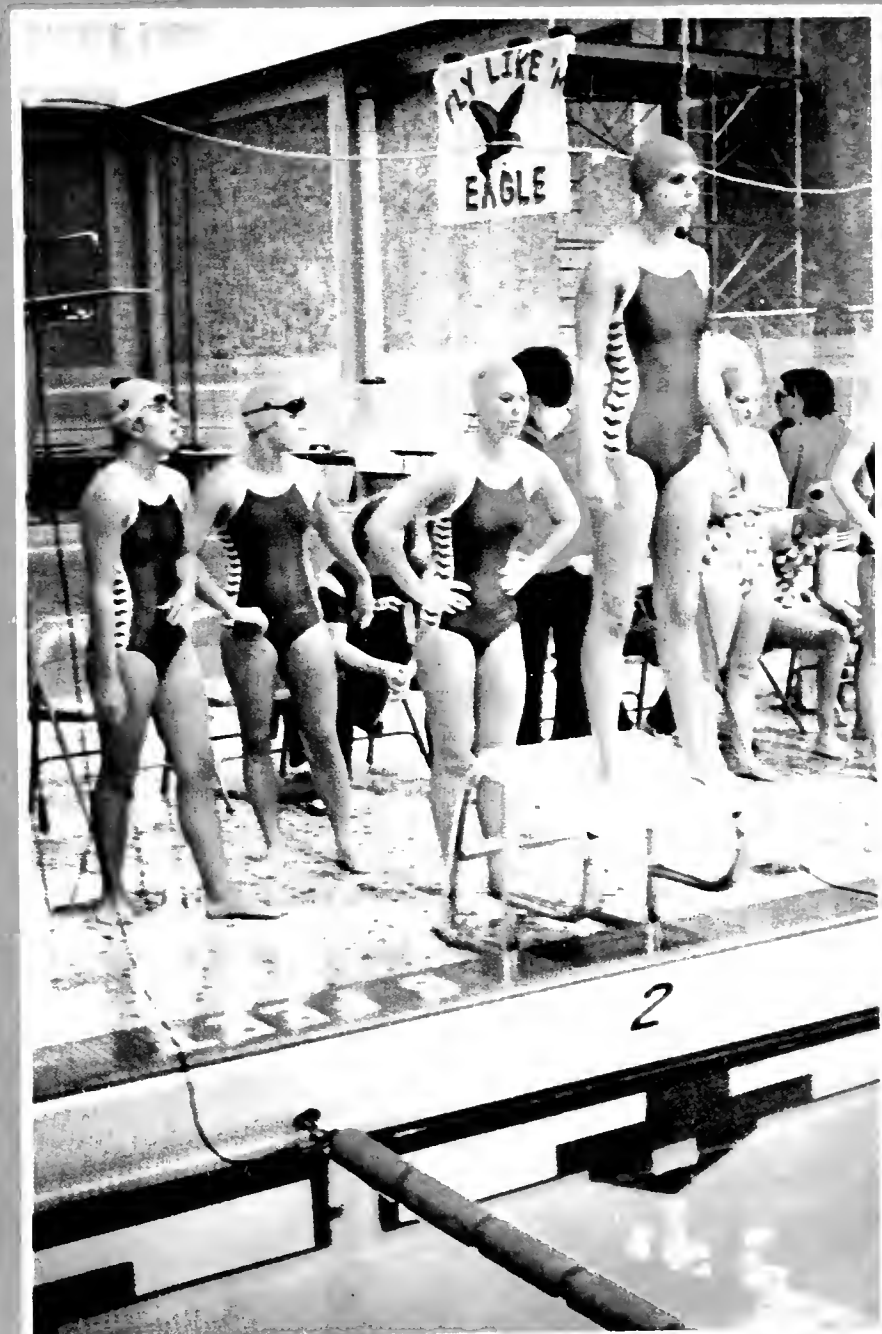

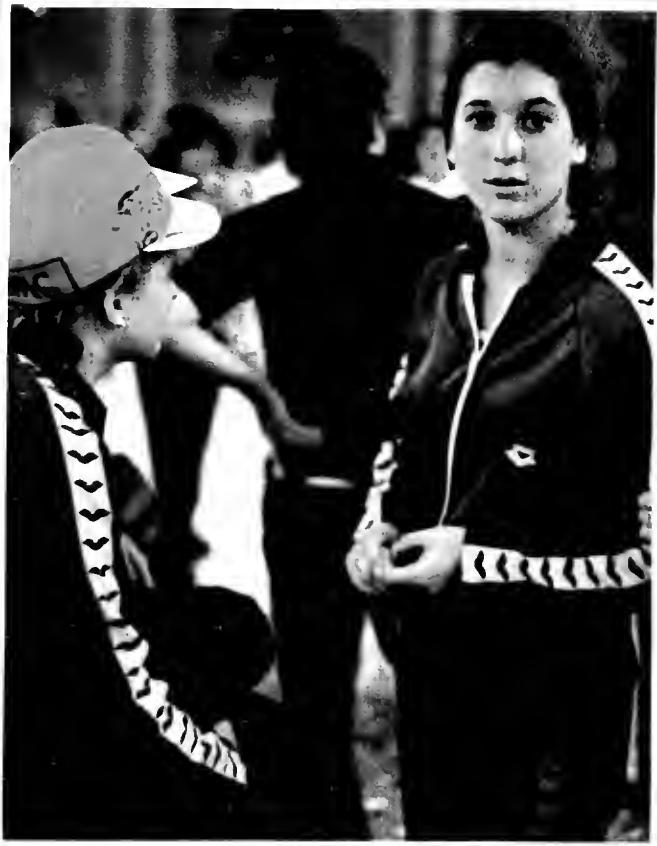

	CSC	OPP
Alfred Tech .....	50	17
Fairmont .....	104	14
Indiana .....	99	19
Cleveland .....	85	35
Slippery Rock .....	88	43
Pitt .....	68	63
Allegheny .....	77	43
West Chester .....	71	55
West Va. U. ....		forfeit
E. Stroudsburg .....	98	35
Penn State .....	60	71



1650 FREESTYLE	B. KENNEDY	10:42	UPPER ST. CLAIRS	52:00
100 BUTTERFLY	A. PAGANO	54:28	UPPER ST. CLAIRS	55:00
100 BACKSTROKE	B. KILROY	54:68	ST. LANARD	1:01:08
100 BREASTSTROKE	J. GROSS	1:01:68	C. A. ION	507:60 PIS
1M DIVING	M. ZUCCA	502:60 PIS	OHIO STATE UNIV.	509:00 PIS
3M DIVING	M. ZUCCA	530:76 PIS		
MENS SWIM TEAM	PENNS. STATE CONFERENCE CHAMPIONS	1971 72 73 74 75 7		



First Row L to R: C. Hess, K. Kljucaric, B. Lodie, S. Paul. Second row: L. Trapp, P. Potter, S. Riley, L. Murgatroyd, S. Crofton, M. Eyles, D. Picking, S. Townler, B. Hudak, (Mgr.) Third Row: N. Spangler, T. Thoreson, M. Lininger, A. Barker, L. Cashier, A. Rice, Coach C. Clay, N. Farrar, D. DeVinney, S. Kohler, F. Moffet (Mgr.)

# Riflers Finish Third

	CSC	OPP
Edinboro .....	1292	1291
W. & J. ....	1303	1192
Pitt .....	1318	1351
Geneva .....	1307	1208
Grove City .....	1307	1194
Edinboro .....	1272	1308
Indiana .....	1347	1371
Indiana .....	1306	1349
Pitt .....	1332	1279
Duquesne .....	1332	1188
W. & J. ....	1332	1181
Geneva .....	1357	1207
Duquesne .....	1281	1202

The Clarion State Rifle Team, coached by Galen Ober, compiled an overall record of nine wins and four losses which led them to a third place finish in the Western Pennsylvania Intercollegiate Rifle League. The five high shooters for the year were Rock Baker, John Donoughe, Cindy Minnemeyer, Derek Burnett and Carmen Muti. Clarion also fielded two teams at the National Rifle Association Sectionals at the University of Pittsburgh and earned the fourth and sixth place team positions out of 13 teams competing. The two All-League shooters on this years squad were Rock Baker and Derek Burnett. The seniors were John Donoughe and Rock Baker.



Row 1: J. Matia, D. Scanlan, D. Burnett, J. Donoughe. Row 2: Coach Ober, C. Muti, D. Frizzola, C. Minnemeyer, F. Ashbrook, C. Mollica.



# Softball Enters Second Season At C.S.C.



In its second year of existence at Clarion, the women's softball team logged a record of five wins and four losses. The young team, consisting of all freshmen and sophomores, tackled a more difficult schedule than it had its opening season.

Freshman, Dottie Arch, pitched most of the games for the team with Kathy Depietro and Cindy Yount giving relief performances. Diane Pelletiere and Reda Best were this year's co-captains.

Being a strong and young squad, the women's softball team is looking ahead to a bright future as a part of C.S.C. athletics.



	CSC	OPP
Indiana .....	8	6
Indiana .....	12	11
Gannon .....	13	1
Edinboro .....	1	7
Allegheny .....	5	11
Allegheny .....	3	2
Indiana .....	6	13
Lock Haven .....	1	9
Gannon .....	14	13



Kneeling L-R: A. Currie, D. Arch, R. Best, D. Dreier, L. Selesky, K. Dipietro, L. DiMuccio. Standing: Head Coach - Alvin Kennedy, L. Pagni, R. Cipolloni, C. Yount, G. Pacsi, B. Wells, M. Catalino, D. Pelletiere, L. Mykulowycz, K. Cowden, Ass't. Coach - Harold Wassink.

# Football '77 State Championship

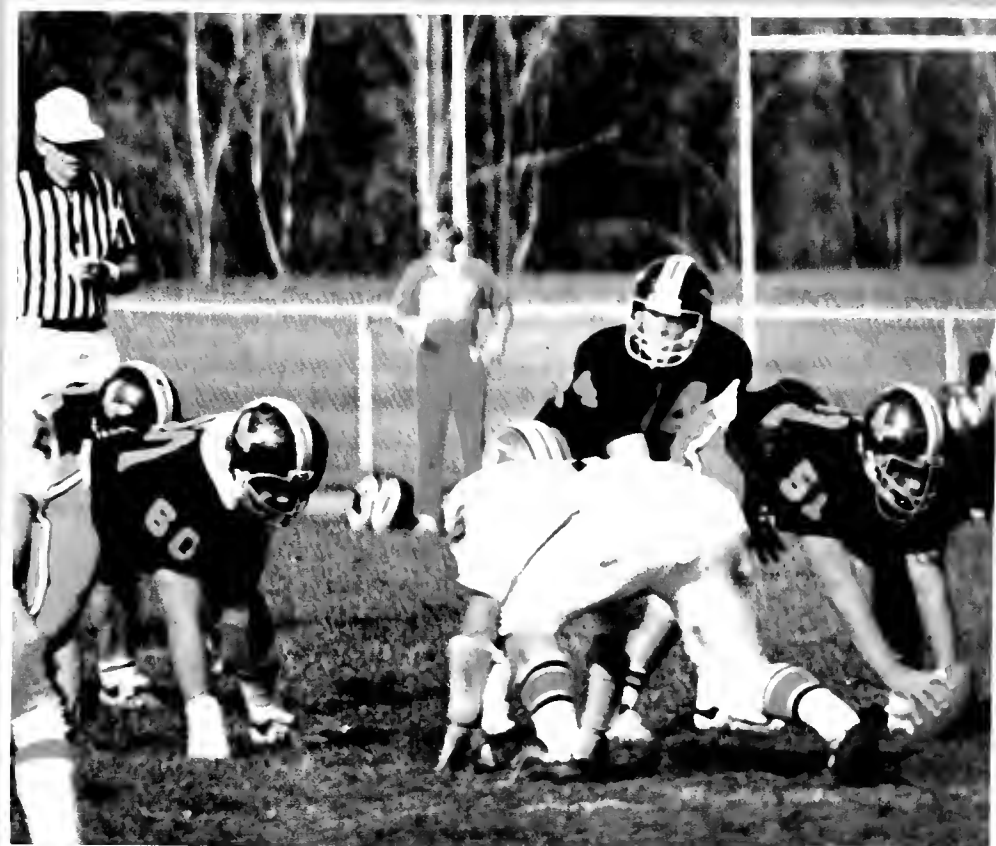

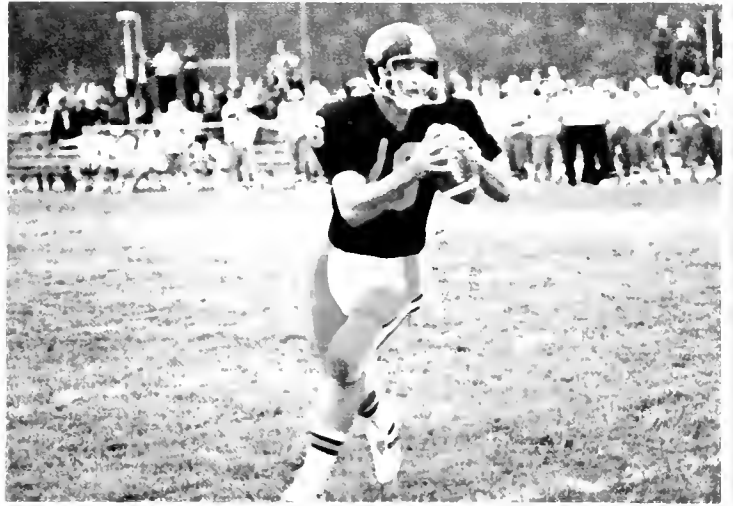
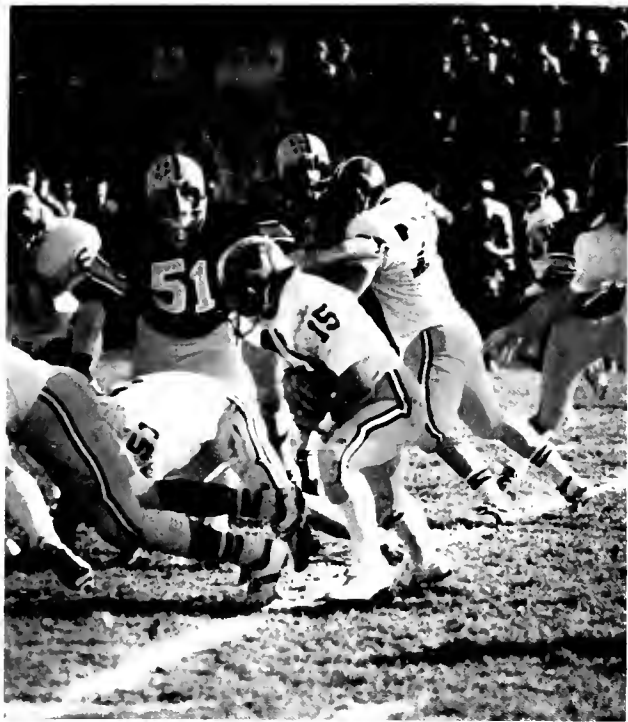

# Best Performances In '77

Longest rush 30 yds by Jay Dellostretto  
 Most yards rushing 153 by Jay Dellostretto  
 Most rushes attempted 32 by Gary Frantz  
 Longest pass 56 yds from Bob Beatty, Dan Kohley  
 Most passes attempted 21 by Dave Skok  
 Most passes completed 10 by Dave Skok  
 Most yards passing 122 by Dave Skok  
 Most receptions 6 by Dan Kohley  
 Most yards receiving 105 yds. by Dan Kohley  
 Longest kickoff return 29 yds. by Steve Donelli  
 Longest punt return 37 yds by Jay Dellostretto  
 Longest interception return 30 yds. by Mike Greiner  
 Longest punt 61 yds by Bob Beatty  
 Longest field goal 37 yds. by Bill May  
 Most team rushing yards 408 yds.  
 Most team passing yards 163  
 Most total offenses 571 yds.  
 Most rushing yards allowed 166 yds.  
 Most passing yards allowed 192 yds.  
 Fewest rushing yards 83 yds.  
 Fewest passing yards 25 yds.  
 Fewest total offensive yards 132 yds.  
 Fewest rushing yards allowed 24 yds.  
 Fewest passing yards allowed 13 yds.  
 Fewest total offensive yards allowed 121  
 Most points scored 45, twice  
 Most points allowed 14  
 Fewest points scored 8  
 Fewest points allowed 0  
 Most total offense allowed 244 yds.

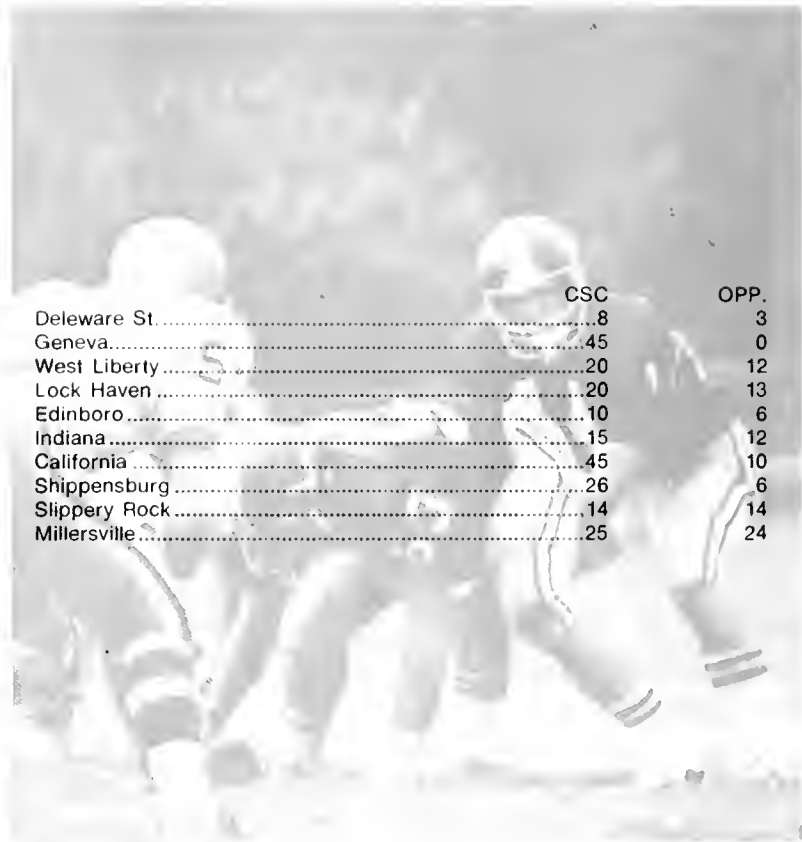

	CSC	OPP.
Deleware St.....	8	3
Geneva.....	45	0
West Liberty.....	20	12
Lock Haven.....	20	13
Edinboro.....	10	6
Indiana.....	15	12
California.....	45	10
Shippensburg.....	26	6
Slippery Rock.....	14	14
Millersville.....	25	24



Row 1: D. Ross, L. Sekely, B. Beatty, J. Shofestall, B. Carter, J. Ridgeley, M. Rich, E. Arndt, J. Dellostretto, K. Reddick, T. Krizan, B. Gefert, S. Brown, J. Kearns, B. Quinn. Row 2: M. Kunselman, R. Cathcart, J. McCullough, S. Schilitani, D. Skok, S. Donelli, R. Palombi, G. Frantz, J. Fleeson, M. Grichoe, M. Miloser, P. Cooper, M. Baker, J. Langhans, B. Huffman, B. Friehe, A. Dinkfelt, D. Fretterd. Row 3: D. Tomporoski, M.

Fredericks, B. Brennen, D. Mercinko, J. Deluca, M. Kushnir, D. Roberts, A. Pizzurro, D. Carter, T. Haftman, G. Toth, M. Greiner, D. Hallock, B. Carpenter, D. Kohley, B. Dugan. Row 4: J. Thomas, J. Stubbs, G. McCauley, L. Titherington, G. Kuchera, P. Hissen, J. Wilson, C. Campagna, J. Welch, S. Guadagnino, B. Gray, M. Leib, R. Turner, J. Furey, G. Dapp, G. Graham, Unknown, Unknown, M. Carson.

# Gymnasts Finish Fourth In Nation

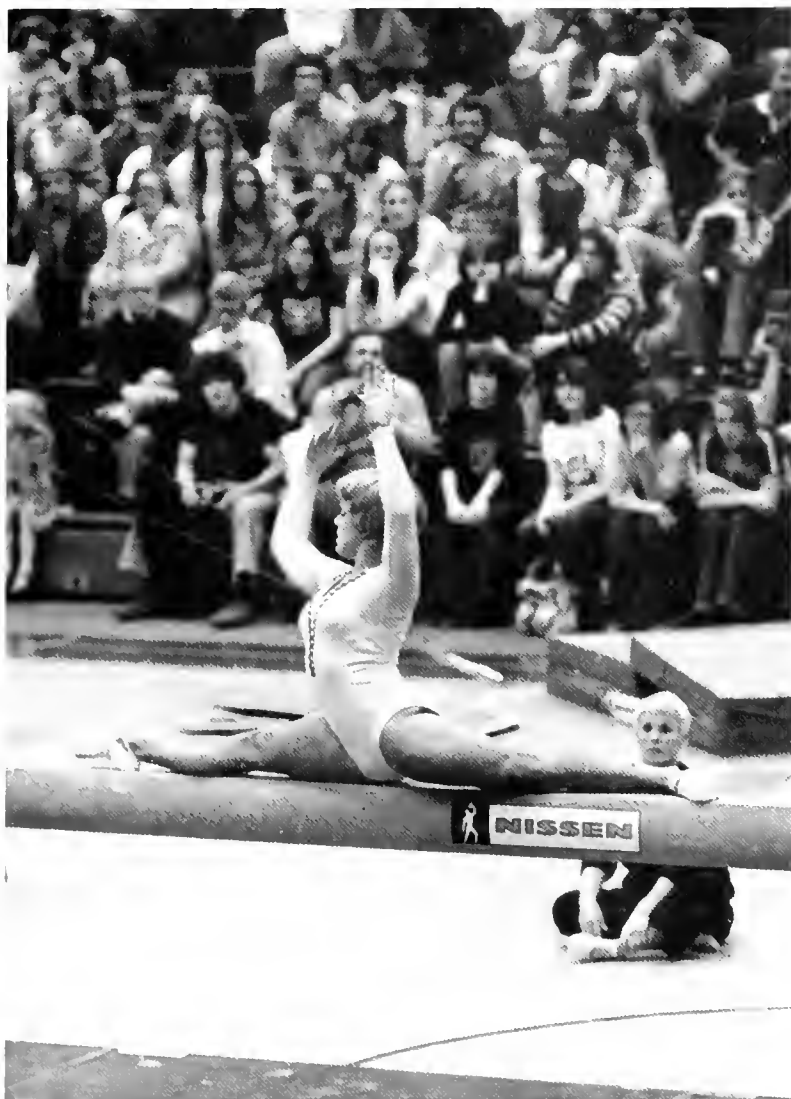

	CSC	OPP
Kent State .....	136.95	133.55
East Stroudsburg .....	145.45	113.75
Pitt .....	145.15	140.45
Canisius .....	146.50	114.65
West Chester .....	147.85	129.70
West Virginia .....	144.50	129.45
Michigan State .....	147.55	145.25
Slippery Rock .....	145.30	132.30
Eastern Regionals, 2nd .....	143.95	
AIAW Nationals, 4th .....	142.05	

Earning the spot of the fourth ranked team in the nation, Coach Ernestine Weaver's Golden Eagle gymnasts once again put together a fantastic season. This year's competition marked Clarion's 48th consecutive dual meet victory, and was CSC's sixth successive undefeated season under Coach Weaver.

The team began with a solid base in the form of three returning All-Americans: Karen Brezack, Denise Rivet, and Donna Johnson. Added to this was an outstanding group of five new freshmen. These performers were Nancy Jones, Kevn Mabrey, Kelli Stephenson, Elaine Lengyl, and Dana Kempthorn.

Not without problems and disappointments, the season did have its highlights. One of these was certainly the crowd-pleasing and close meet at home against Michigan State.

Clarion gymnastics fans were forced to say goodbye to retiring senior, Karen Brezack, as the year's competition drew to a close. She'll be missed. But the promise of future competitors and seasons in Golden Eagle gymnastics were exemplified by Nancy Jones, who became the eighth all-around girl gymnast in the nation at the AIAW championships.



Row 1: D. Kempthorn, K. Stephenson, K. Mabrey, E. Lengyl, N. Jones. Row 2: S. Stephens, K. Brezack, D. Rivet, T. Sheridan, D. Johnson. Row 3: D. Johnson, D. Johnson, C. Israel, Coach Weaver.









# FACULTY



President  
Clayton  
Sommers

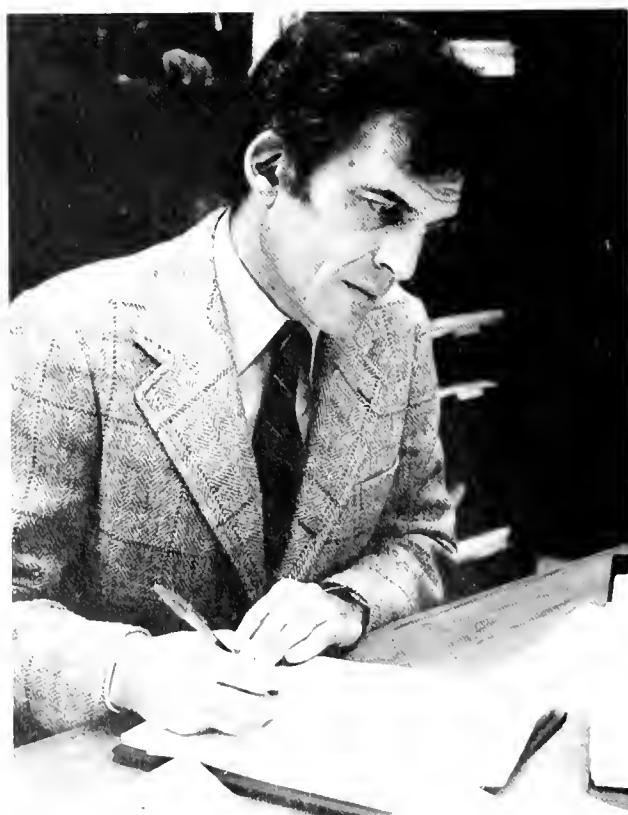

# Vice-Presidents



Dr. Dana Still, V.P. for Academic Affairs.



Dr. Charles Leach, V.P. for Administration.



Matthew Marder, V.P. for Finance.



Dr. Donald Nair, V.P. for Student Affairs.

# Deans And Directors



Right: Dean of Academic Services - C. Shontz. Middle L-r: Dean of B.S.A.D. - F. Carter, Dean of Communications - J. Cole. Bottom: Dean of Continuing Education - J. Sessions, Dean of Liberal Arts - J. Bodoh, Dean of Library Media and Information Services - E. Rupert.

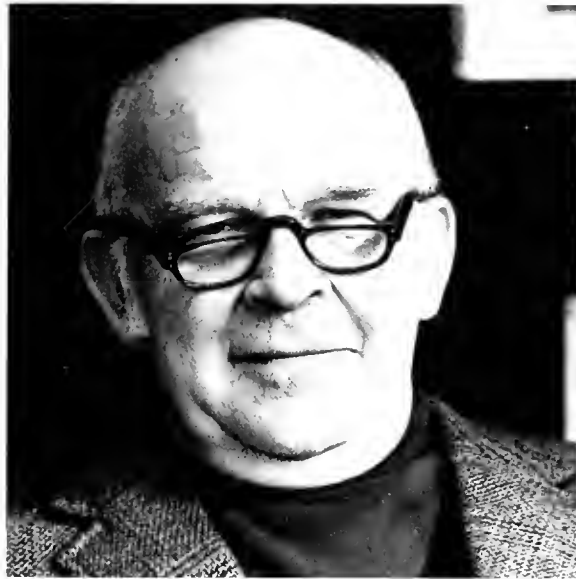



Top L-R: Dean of Professional Studies - R. Baldwin, Dean of Student Life Services - G. Curtis. Middle: Director of Admissions - J. Shropshire, Director of Financial Aid - A. Lasko. Right: Director of Libraries - D. Graves. Left: Business Manager - D. Vallosio.

Congratulations to Dr. Walter Hart for his many years of service to Clarion. Dr. Hart retired this year after a long and varied career at C.S.C., from band director to his most recent position as Director of Admissions.

# Accounting, Finance, And Law



Art



Row 1 L- to R: S. Traynor, E. Ross, W. Cambell, N. Vernon, B. Reed. Row 2: T. Schaeffer, G. Barnes, D. Dupree, S. Huntsburger, W. Henry, C. Townsend, C. Bagley, S. Breman, R. Otte.



L-R: F. Baptist, C. Pearce, A. Charley, R. Hobbs (Chmn.) W. Edwards, A. P-Jobb, E. Seelye.

# Administrative Sciences



Row 1: J. Enders, W. Fulmer, R. Elsadat (Chmn.), R. Citz. Row 2: K. Traynor, F. Clark, T. Davis.



L. to R.: F. Clark, A. Kennedy, W. Hart (Chmn.), J. Shropshire.

# Admissions

# Biology



L to R. G Harmon, W Kodrich, E. Aharrah, W Chamberlain, K Mechling, P. Dalby, B. Dinsmore (Chmn.), B. Belzer, T. Morrow, G. Twiest, N Donachy, W Jetkiewicz.

# Chemistry



L. to R. O. Bower, P. Laswick, W. Sharp, P. Beck (Chmn.), G. Wollaston, W. Krugh, W. Brent.





# Computer Center



Row 1: G. Lewis (Director). Row 2: C. Males, M. Mopes, M. Bowser. Row 3: R. Walters, R. Lewis, Jr., M. Marmer, R. Desantis.



# Communications



L-R: C. Felicetti, R. Metcalf, L. Pfaff, L. Baker, P. Marini, W. McCavitt.

# Counseling



L-R: Unknown, F. McNairy, Unknown, C. Blockberger, H. Bolland.

# Earth Science And Geography



L-R: D. Totten, G. Shirey, T. Buckwalter, N. Humphrey.

# Economics



Row 1: A. Wickmann (Chmn.), E. Dennis, L. Bender. Row 2: D. Knickerbocker, S. Singh, T. Vernon, T. Latawick.

# Education

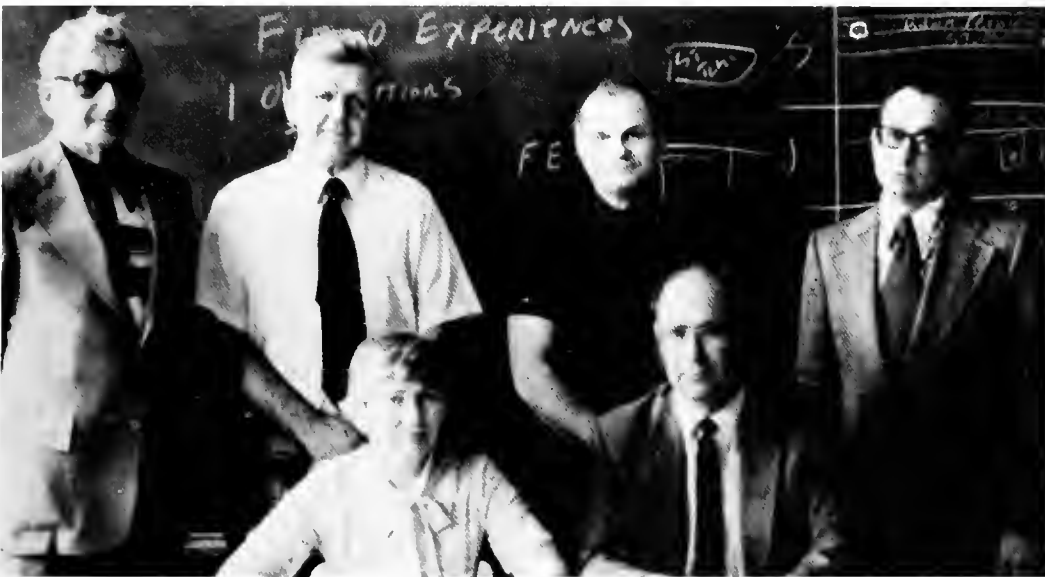

Row 1: P. Smith, E. Chalfant. Row 2: P. Mosser, R. Yoho (Chmn.), A. Zaeske.



# English



Row 1 L-R: D. Wilson, R. Redfern, D. Cooper, F. Greco, H. Newman. Row 2: H. Park, K. Osterholm, E. Grejda (Chmn.), Unknown, Unknown, J. Knickerbocker.

# Health And Physical Education



Row 1 L-R: P. Ferguson, F. Shope, A. Jacks (Chmn.), E. Weaver, F. Lignelli, J. DeGregorio. Row 2: C. Nanz, B. Simpson, C. Clay, D. Leas, G. Sobolewski, D. Pae, C. Ruslavage, N. Baschnagel, J. Davis, B. Leonard, B. Bubb.

# History



Row 1 L-R: W. Snyder, J. Haines. Row 2: L. Abate, J. King, A. Crawford, E. Duffy, S. VanMeter, I. Sumner.

# Library Media And Information Science



Row 1 L-R: M. Jetter, D. Payne, J. Luskay, E. Rupert. Row 2: C. Economous, B. Vavreck, A. Gamaluddin, J. Head.



## Library Faculty



Row 1 L-R: R. Horn, E. Moore. Row 2: R. Glenn, G. Sitzman, N. McKee, J. Mager, J. K. Wyse. Row 3: M. Buckwalter, M. Krieger, K. Emerick, D. Graves, M. Johnson.

## Math



Row 1 L-R: S. Gendler (Chmn.) S. Singh, unknown, D. Pagano, B. Freed. Row 2: R. Engle, R. Northey.

# Modern Languages And Cultures



L. to R.: C. Totten, G. Bays, R. Bays, J. Garcia, R. Diaz, P. Fortis (Chmn.), A. Junod.



Row 1: J. Farnham, L. Wells, S. Michalski, A. Pesche, G. Urrico, J. Lassowsky, P. Conner. Row 2: R. VanMeter, D. Black, J. Hall, J. McLean, M. Lazich (Chmn.), W. McDonald.

## Music

# Physics



L-R: M. Said, D. Slaughaupt, J. Blain, W. Snedegar (Chmn.), A. Exton, C. Keth, J. Shofestall.

# Psychology



L-R: W. Combs, A. Bernard, W. Morrison, P. Moore, H. Semon, G. Thorton (Chmn.).



## ROTC



L-R: R. Italia (Chmn.), R. Starnes, G. Barstis.

## Social Studies



Row 1 L-R: J. Bertsch, G. Konitszky (Chmn.), N. Tu. Row 2: F. Takei, R. Zallys, D. Stratfin, R. Ruth, E. Graybill, E. Sommers.

## Special Education



L-R: D. Shirey, K. Reed, K. Vayda, P. Peterson, T. Dunkle, A. Cole.

## Speech, Communication, And Theater



Row 1 L-R: A. Marston (Chmn.), J. Elmes, M. Hardwick. Row 2: T. Burke, B. Copeland, C. Marlin, B. McCauliff.

# Speech Pathology And Audiology



Row 1 L-R: J. Ditz, B. Barrett, J. Smith, R. Keenan. Row 2: E. Simpson, H. Hartley (Chmn.), D. Hetrick, D. Dininny.

# Student Life Services



L-R: G. Curtis, C. Gradziel, R. Asberry, H. Wassink, B. Rose.



# Student Development Faculty



Clockwise: B. Parker, L. Tripodi, R. AsBerry, T. Robinson.

# Tutors



Row 1: M. Nilko, R. Kaintz, J. Harris, K. Brown, M. Norris. Row 2: J. Awer, L. Kessler, M.A. Demchak. Row 3: J. Skwarcha, K. Rilling, N. Zidek, J. Peters, M. Dougherty, S. Summerville, E. Janovsky, J. Smith, B. Coen. Not Shown: D. Crawford, B. Batson, B. Dell, D. McFarland.



## Infirmery Staff

L-R: B. McCord, A. Spinder, F. Knowles, J. Paine, R. Kapp, J. Eshbaugh.



Dr. L. Gilford

## Resident Directors



Row 1 L-R: J. Kole, J. McKee. Row 2: M. Tennyson, K. Reynolds, D. Tomeo, L. Hall.



# SENIORS





Patricia Abbarno  
*Elementary*  
David W. Adams  
*Earth Science*

Lorrene Adams  
*Music Education*  
Sheryl Adkins  
*Psychology*

Susan I. Akers  
*Elementary*  
Kathy Alberth  
*Elementary*

Edward J. Allen  
*Computer Science*  
Mary Diane Allio  
*Accounting*  
Elosa Leo Amure  
*Management*  
Emily J. Anderson  
*Music Education*  
Javann Anderson  
*Elementary*

Kathleen Anderson  
*Library Science*  
Marlene Anderson  
*Accounting*  
Lois J. Andrew  
*Secondary*  
Craig Andrews  
*Marketing*  
David D. Anthony  
*Political Science*

Bea Antonelli  
*Sociology*  
Mark Arcuri  
*Business*  
Sharon Argast  
*Special Education*  
William Armstrong  
*Biology*  
Janice M. Auer  
*French/German*

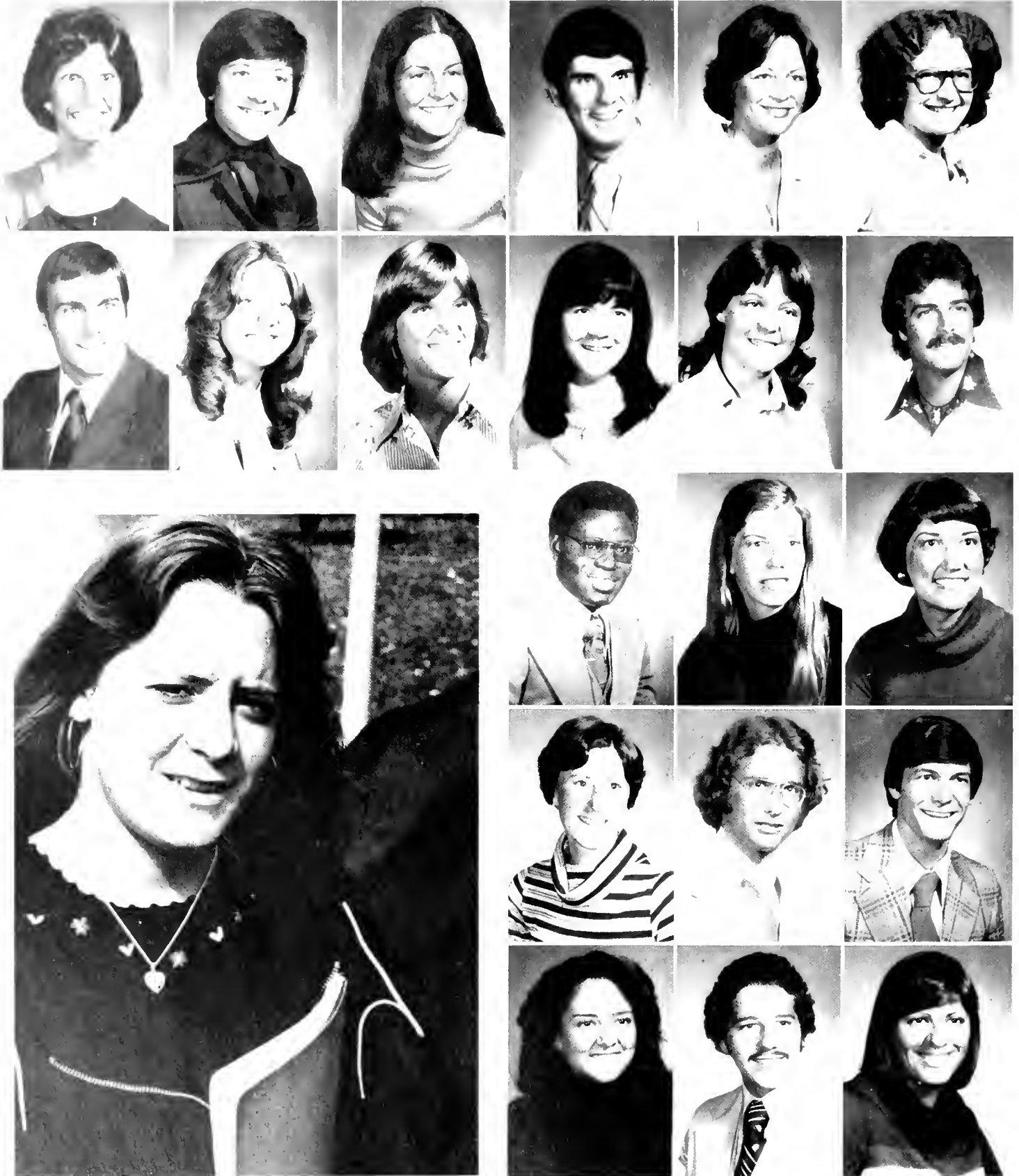



Pamela V. Bagot  
*Comm. Arts*  
Tim Bailey  
*Management*  
Linda Bair  
*Elementary*  
Jacquelyn Baird  
*Elementary*  
Donna Baker  
*Elementary*

Janice Baker  
*Elementary*  
Laura B. Baker  
*Elementary*  
Rock W Baker  
*Biology*  
Cheri Bamberger  
*Biology*  
John Barbieri, Jr  
*Business*

Karen Barkley  
*Elementary*  
Leonard Bashline  
*Secondary*  
Jane Bashore  
*Elementary*  
Janice Batchen  
*English*  
Cletus Bauer, Jr  
*Physics*

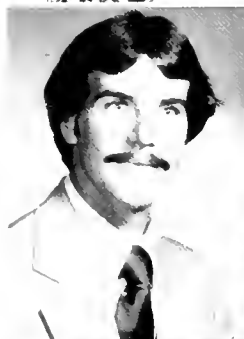

Sue Baumbeck  
*Biology*  
Marquita Beaford  
*Special Education*

Debbie Beining  
*Elementary*  
Dave Bell  
*German/Lib. Sci.*

Gloria C. Berg  
*Sociology*  
Pamela O Berg  
*Elementary*



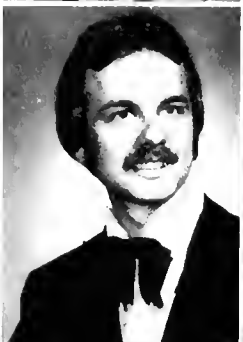

Virginia Bernard  
Secondary  
David W. Berner  
Speech Comm.  
Cathleene Betz  
Secondary  
Brock Beveridge  
Philosophy  
Mike Bianco  
Psychology

Leah Biddle  
Elementary  
Dennis C. Billig  
Management  
Jonathan Bills  
Finance  
Don Blasdell  
Secondary  
Glenna Rae Bloom  
Elementary

Kathleen Bloomgren  
Secondary  
David W. Bodine  
Biology  
Jeffrey A. Bohn  
Accounting

Anne L. Bomberger  
Elementary  
Sekum Boni-Awotwi  
Political Science  
Karen E. Bortnyk  
Psychology

Cynthia L. Bosco  
Accounting  
Kathleen Boyle  
Management  
Todd A. Boyle  
Management

Patricia Boynton  
Psychology  
Marla J. Boythe  
Speech Path-Audi  
Dale Brackin  
Accounting

Brian Brady  
*Management*  
 Jeffrey A. Brant  
*Computer Science*  
 Kathy Breisch  
*Biology*

Karen Brezack  
*Accounting*  
 Barbara N. Brinkley  
*Music Education*  
 Gail Brinsfield  
*Library Science*

Thomas K. Brodahl  
*Marketing*  
 John W. Brooks  
*Economics*  
 Kelly L. Brown  
*Political Science*

Lillie Brown  
*Speech Comm*  
 Margie Brown  
*Elementary*  
 Wayne Brumm  
*Earth Science*

Leslie Bruno  
*Psychology*  
 Paul Bryer  
*German*  
 Kathy Bucciarelli  
*Medical Tech.*  
 Rick L. Buck  
*Management*  
 Carla Bufalini  
*Elementary*

Carl J. Bump  
*Management*  
 Wayne A. Burkett  
*Management*  
 Barbara Burn  
*Biology*  
 Dan Burns  
*Speech Comm.*  
 Kevin Bussey  
*Speech Comm.*



Cathy Butcher  
*Anthropology*  
Kathleen Bynum  
*Early Childhood*  
Gail Cairns  
*Early Childhood*

Linda L. Caldwell  
*Finance*  
Kathryn L. Camp  
*Elementary*  
Mark D. Campbell  
*Biology*

Steven Cappellino  
*Business*  
John D. Carlagna  
*Accounting*  
Richard Carlisle  
*Geography*



James Carlson  
*Secondary*  
Kathi Carlson  
*Speech Path / Aud*  
Stella M. Carmody  
*Library Science*

Mary Anne Cauley  
*Secondary*  
Nancy Caupp  
*Library Science*  
Alice E. Cave  
*Music Education*

Rita J. Chalfant  
*Accounting*  
Dennis Champion  
*Management*  
Mary Rose Chertik  
*Elementary*

James Colton  
*Chemistry*  
 Shawna Connacher  
*Library Science*  
 Bryce D. Conner  
*Accounting*  
 Charles L. Contres  
*Management*

Darryl Cieslinski  
*Accounting*

Sharon D. Ciraulo  
*Sociology*

Kathryn J. Coburn  
*Elementary*

Deborah Colledge  
*Elementary*

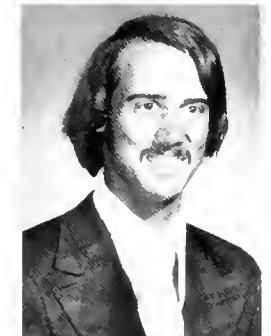

Susan Chianelli  
*Elementary*  
 Jan Chilcott  
*Medical Tech.*  
 David W. Chupka  
*Mathematics*  
 Leonard Ciccozzi  
*Marketing*

Kathryn A. Cillo  
*Elementary*

Robert Claypool  
*Physics*

Gayle Elaine Cohn  
*Elementary*

Jayme E. Collier  
*Biology*



Janet E. Cornelius  
*Elementary*  
Terry Jo Courtney  
*Sociology*

Debbie A. Cowder  
*Early Childhood*  
Margaret Ann Coyle  
*Marketing*

Barbara A. Cramer  
*Biology*  
Colleen Crosson  
*Library Science*  
Kevin Crouse  
*Accounting*  
Karen Crowe  
*Special Education*  
Deborah Cuckovic  
*Management*

Jeff Culton  
*Biology*  
Carol D. Cummings  
*Early Childhood*  
John J. Cushma  
*Accounting*  
Marcus Cutrone  
*Accounting*  
Anne C. Cynkar  
*Secondary*

Sharon D'Agaro  
*Special Education*  
Kevin Dahl  
*Accounting*  
John R. Davis  
*Biology*  
Karen Lee Davis  
*Anthropology*  
Lucinda Davis  
*Management*

Richard Dechant  
*Management*  
Kathleen M. Deere  
*Special Education*  
Kevin M. Deily  
*Accounting*  
Wade Delair  
*Management*  
Joseph E. Dell, Jr.  
*Real Estate*



John Dellostretto  
*Comm. Arts*  
Kathy Dengel  
*Elementary*  
Karen Dennison  
*Accounting*  
Dina Dettore  
*Elementary*  
Donna DeViney  
*Marketing*

Denise DiGiammarino  
*Life Management*  
Deborah DiGiorno  
*Accounting*  
Angela DiMartino  
*Psychology*  
Jeannette DiMarzio  
*Accounting*  
Amy Dinning  
*Mathematics*

Paul T. Diskin  
*Accounting*  
John M. DiTommaso  
*Real Estate*  
Mary Jo Dold  
*Special Education*  
Kathleen Dougherty  
*Marketing*  
Tom Douglas  
*Music Education*

Dorothy Doutrich  
*Special Education*  
Kathleen Doyle  
*Biology*  
Steven S. Drayer  
*Mathematics*  
Joseph S. Dreskler  
*Accounting*  
Kevin Driscoll  
*Business*

Robert A. Dunst  
*Liberal Arts*  
Susan Dutzman  
*Speech Path / Aud.*

Craig E. Duvall  
*Business*  
Carol L. Eberle  
*Elementary*

Rebecca Ebersole  
*Music Education*  
 Richard Eby  
*Biology*  
 Karen Fdinger  
*Early Childhood*  
 Robert C Edwards  
*Business*  
 Mark Egan  
*Computer Science*

Debra Eichenlaub  
*Accounting*  
 Jean Eisenman  
*Mathematics*  
 Connie J Flak  
*Secondary*  
 Nancy J Fik  
*Accounting*  
 Patricia English  
*Music Education*

Kathy J Erb  
*Biology*  
 Lori Beth Evans  
*Early Childhood*  
 Steven Evans  
*Management*  
 Leslie Ann Facko  
*Speech Path Aud*  
 Linda M Falk  
*Special Education*

Gregory A Faller  
*Accounting*  
 Keith J Fant  
*Speech Comm*  
 Sharon J Fechuch  
*Psychology*  
 Joseph Filloy  
*Marketing*  
 Nancy E Finnessy  
*Elementary*

Samuel L Fiorante  
*Elementary*  
 James P Flaherty  
*Social Science*  
 Beth A Fleagle  
*Special Education*  
 Amy E. Fluck  
*Marketing*  
 William L Follett  
*Biology*

David L. Foster  
*Special Education*  
 Roberta J Foster  
*Secondary*  
 Barbara Fowler  
*Accounting*  
 William Francis  
*Secondary*  
 Cathy Jo Frank  
*Music Education*







Richard French  
*Comm. Arts*  
Mark P. Frick  
*Accounting*  
Sherrie L. Frye  
*Elementary*  
Robert Fulton  
*Accounting*

Richard J. Furdak  
*Management*  
Diane Gaetaniello  
*Elementary*  
Patricia Gaidrich  
*Elementary*  
Kathy Galla  
*Psychology*

Sarah M. Gearhart  
*Elementary*  
Todd M. Gerlach  
*Accounting*  
Melanie Gessner  
*Special Education*  
Deborah Gibbs  
*Music Education*

Jody Lynn Gidlow  
*Secondary*  
Phillip D. Giewont  
*Management*

Philip R. Gillis  
*Management*  
Kevin Roy Glass  
*Accounting*

Kathy A. Gleason  
*Elementary*  
Nancy C. Glessner  
*Speech Path./Aud.*

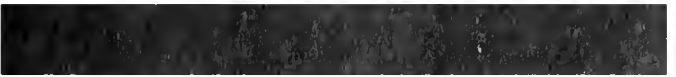

Jeffrey I. Gmuert  
Accounting  
Richard Gorelli  
Accounting  
Debbie Graham  
Speech Path. Aud  
Mark J. Greco  
Accounting  
Lori L. Grubich  
Early Childhood

Dave Gruda  
Biology  
Randy Guhl  
Secondary  
Dana K. Gusky  
Management  
Laura Haberman  
Medical Tech  
Roger L. Hackett  
Management

Michael R. Halchak  
Business  
Barbara Hall  
Business  
Susan S. Halligan  
Accounting  
Jeffery A. Hanhold  
Management  
Jerri Jean Hanna  
Secondary



Sandra Hannum  
Antro./Geog.  
James A. Hansen

Rebecca A. Harkema  
Anthropology  
Richard L. Harper  
Business

Douglas D. Harr  
Real Estate  
Janice L. Harris  
Management



Michael L. Hart  
*Accounting*  
Terry Hartnett  
*Accounting*  
Cynthia Harvey  
*Finance*

Barbara Harwas  
*Early Childhood*  
Pamela S. Hastings  
*Early Childhood*  
Thomas Hastings  
*Management*

Jeffrey L. Hatch  
*Comm. Arts*  
Dana Haver  
*Speech Path./Aud*  
Ervin Hawk II  
*Management*

Steven M. Hayden  
*Biology*  
Gary Heck  
*Comm Arts*  
Carolyn A. Heintz  
*Social Science*

Anne Heller  
*Elementary*  
Richard M. Heller  
*Accounting*  
Linda A. Helsel  
*Speech Path./Aud*  
Susan June Helsel  
*Library Science*  
Susan L. Henning  
*Elementary*

Gary R. Henry  
*Elementary*  
Donna Mae Herzing  
*Accounting*  
Denise Heskett  
*Life Management*  
James A. Higgins  
*Marketing*  
Julie Kay Himes  
*Speech Path./Aud*



Patricia Hoch  
Speech Path./Aud  
Paula Hoher  
Biology  
Lawrence Hochman  
Management  
Mary Kae Holcomb  
Special Education

Donna L. Hollinger  
Elementary  
Bruce Holsopple  
Comm Arts  
Christine Holterback  
Speech Path./Aud  
Robert L. Hopkins  
Geography

Sharon L. Hoppes  
Secondary  
Cathy Horner  
Management  
Beth Hornstrom  
Comm. Arts  
David Neil Howell  
Management

William Hower II  
Speech Comm

William H. Hudson  
Liberal Arts

Robert Hughey  
Accounting

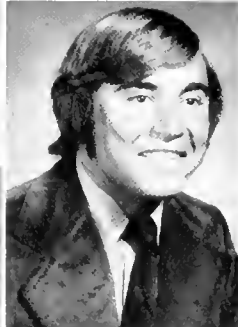

Phyllis Hudson  
Special Education

Eric Hughes  
Management

John T. Hulburt  
Music

Christie Hunt  
*Business Ad.*

Andrew J. Irlbacher  
*Accounting*

Kathy Jackson  
*Speech Comm.*



Ronald K. Ignasiak  
*Accounting*

Debora Ann Jackson  
*Elementary*

Eugene J. Jankowski  
*Management*

Edward S. Janovsky  
*Biology*  
Nancy J. Janson  
*Elementary*  
Deana A. Johnson  
*Art*  
Debbie Johnson  
*Elementary*

Trina Johnson  
*Math*  
William D. Johnson  
*Comm. Arts*  
Roger R. Johnston  
*Music*  
Sharon S. Johnson  
*Sociology*

Jeffrey Jones  
*Speech Comm.*  
Wilbur Daniel Jones  
*Management*  
Jane Lisa Jorgenson  
*Psychology*  
Vicki A. Junod  
*Elementary*

Rhonda L. Kaintz  
Secondary  
Robert Kalamajka  
Management  
Debra Lynn Kallay  
Secondary  
Demetrios Kambouras  
Accounting  
Randall T. Kardos  
Accounting

Gregg M. Kazor  
Management  
Ralph Gerald Kean  
Management  
Michael K. Keator  
Business

Jon Kelly  
Secondary  
Janet Kenemuth  
Secondary  
Diane J. Kennedy  
Accounting

James Kennedy  
Computer Science  
Donna Kerchinski  
Elementary  
Lorraine Kerestan  
Elementary

Joan Kilkenny  
Early Childhood  
Christine King  
Accounting  
William K. King  
Accounting

Rebecca J. Kinhead  
Speech Path./Aud  
Michael W. Kinter  
Management  
Gail A. Kio  
Biology  
Paula Ann Kistler  
Elementary  
Kathy Kleinberger  
Secondary





Christine Koehle  
*Art*  
Terri Koelbel  
*Secondary*  
Kathleen L. Koppel  
*Speech Path./Aud.*  
Debra A. Kovac  
*Library Science*  
Cheryl A. Kramer  
*Secondary*

Mary K. Krantz  
*Elementary*  
Larry J. Kreger  
*Liberal Arts*  
Wayne Kress  
*Library Science*

Charles C. Krug  
*Marketing*  
James W. Kuhn  
*Marketing*  
Anna Kunkel  
*Elementary*

Albert R. Kvorjak  
*Secondary*  
Bruce Lander  
*Business*  
Dolly Larson  
*Accounting*

Sally Ann Lathrop  
*Elementary*  
George R. Leidigh  
*Life Management*  
Lynn Lendyak  
*Accounting*

Lucretia A. Lenkner  
*Speech Path./Aud.*  
Gerry Lenze  
*Early Childhood*  
Joseph J. Lesnick  
*Music*  
Shelle A. Lewis  
*Elementary*  
Susan E. Lewis  
*Elementary*



Debra K. Liebert  
*Chemistry*  
Diane Lindsay  
*Marketing*  
Anita S. Lingle  
*Liberal Arts*  
Paul M. Linkes  
*Management*  
William F. Lisanty  
*Accounting*

William N. Logue  
*Liberal Arts*  
Lynn M. Lolley  
*Elementary*  
Mary M. Long  
*Anthropology*  
Kimberly A. Lozzi  
*Biology*  
JoDee Lunger  
*Speech Path./Aud.*

Mark Lunger  
*Business*  
James C. Lutes  
*Special Education*  
Thomas J. Macaluso  
*Accounting*  
Rex T. Magagnotti  
*Psychology*  
Ellen Makowski  
*Special Education*

Patricia Malacarne  
*Elementary*  
Maureen Malthaner  
*Comm. Arts*  
Angelo Mamone  
*Accounting*

Anita Manilla  
*Speech Comm.*  
Peggy M. Manley  
*Elementary*  
Louis Mannella  
*Accounting*

Mark Maranowski  
*Marketing*  
Robert Marchioni  
*Political Science*  
Ann Markert  
*Psychology*



Joseph A. Marrone  
*Library Science*  
John Marshall  
*Marketing*  
Susan M. Martell  
*Special Education*

Cindy Martin  
*Biology*  
James K. Martin  
*Accounting*  
Jeffrey C. Martin  
*Speech Comm.*

Kathleen A. Martin  
*Accounting*  
Lawrence R. Martin  
*Business*  
Sharon L. Marttala  
*Speech Path./Aud.*

Mark Master  
*Elementary*  
John G. Masters  
*Music Education*  
Janis R. Matthews  
*Biology*  
Kimberly Anne Maus  
*Speech Path./Aud.*  
John Mavero, Jr.  
*Accounting*

Adrienne Mayer  
*Management*  
Arnold McAuley, Jr.  
*Business*  
Amy J. McCandless  
*Library Science*  
Maureen McCartney  
*Comm. Arts*  
Cynthia McCathren  
*Speech Path./Aud.*

Paul T. McCauley  
*Marketing*  
Randall McClelland  
*Elementary*  
Donna M. McCombs  
*Elementary*  
Debra McCoy  
*Early Childhood*



Nancy M. McDaniel  
Speech Path - Aud  
Kim McDermott  
Accounting  
Mary C. McDonough  
Elementary

Donald McElhattan  
Management  
Susan G. McFadden  
Marketing  
Deborah McFarland  
Mathematics

Kathy McGervey  
Spanish  
Barbara McGlinchey  
Special Education  
Robert T. McGuire  
Accounting

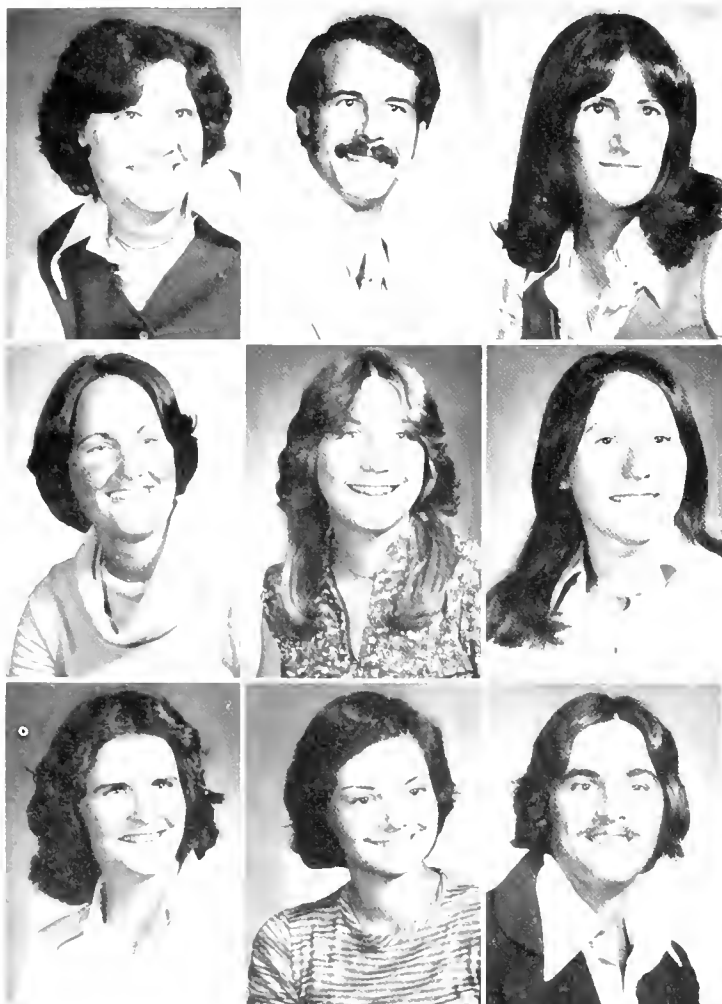

Philip McHale III  
Accounting  
Laurie A. McIntire  
Secondary  
Mary C. McDonough  
Elementary

Terrence McKenna  
Accounting  
Karen L. McKittrick  
Chem - Bio  
Deborah McFarland  
Mathematics

Lisa McLain  
Elementary  
Susanne M. McMillen  
Social Studies  
Robert T. McGuire  
Accounting

Don McMonegal  
Accounting  
Michael McNulty  
Liberal Arts

Jody Means  
Psychology  
Jacqueline Melillo  
Secondary

Cheryl Miller  
Life Management  
Gayle L. Miller  
Library Science

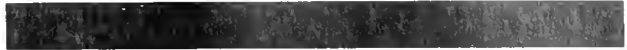

Jeffrey A. Miller  
Secondary  
John B. Miller  
Business  
Mark D. Miller  
Management

Melanie K. Miller  
Liberal Arts  
Robert Miller, Jr.  
Sociology  
Kevin A. Mitchell  
Business

Melanie A. Mochan  
Accounting  
Judith A. Mock  
Library Science  
Friend Moffett  
Elementary



Vicki Mohnshine  
*Special Education*  
Barton A. Moore  
*Chem. Bus.*

Linda Mae Moore  
*Liberal Arts*  
Frank W. Moorhead  
*Elementary*

Pete Morelli  
*Elementary*  
Anne Morgan  
*Accounting*

Kathy Morrell  
*Elementary*  
Cindy Morrow  
*Accounting*  
Michael B. Morse  
*Accounting*  
Ken Mortimer  
*Management*  
Debbie Moyer  
*Elementary*

Diane E. Moyer  
*Accounting*  
Stephen Mrdjenovich  
*Elementary*  
Glenn G. Muir  
*Biology*  
Patricia Murphy  
*Library Science*  
Melanie N. Murray  
*Finance*

Barbara A. Muthler  
*Elementary*  
Diana Myers  
*Elementary*  
Richard Nelson  
*Accounting*  
David H. Newton  
*Psychology*  
Mark Nigro  
*Elementary*



Margaret Nimmo  
*Library Science*  
Dennis P Noble  
*Management*  
Charles T Nomides  
*Biology*  
Mary M Norris  
*Accounting*  
Collette E Novak  
*Medical Tech.*

Dave Nuzzo  
*Management*  
Lois Arlene Ober  
*Chemistry*  
James E. O'Bryon  
*Business*  
Daniel O'Donnell  
*Management*  
William J. O'Neil  
*Biology*

Katherine E Orr  
*Elementary*  
Nyla Orr  
*Management*  
Susan Lynne Orris  
*Elementary*  
Tunji Oshinusi  
*Accounting*  
JoAnn Oshnock  
*Early Childhood*



Henry O Oziegbe  
*Biology*  
Vince Palmer  
*Secondary*

Shirley A Panno  
*Library Science*  
Robert M. Paruch  
*Secondary*

Judith Pascarella  
*Marketing*  
Janice Pavlick  
*Biology*





Kimberly A. Paytas <i>Marketing</i>	Andy Peterson <i>Elementary</i>	Thomas Piccirilli <i>Earth Science</i>	Esther M. Porr <i>Secondary</i>	James Pransky <i>Elementary</i>	Marianne Pudlak <i>Marketing</i>
Chris Pecora <i>Psychology</i>	Candi Peyronel <i>Elementary</i>	Denise Plutt <i>Speech Path./Aud.</i>	Barbara Porto <i>Library Science</i>	Christeena Presher <i>Elementary</i>	Roy E. Purdy <i>Business</i>
John Joseph Peden <i>Political Science</i>	Ross W. Pflingsten <i>Business</i>	Jeff Popson <i>Elementary</i>	James Powney <i>Secondary</i>	Diane A. Presutti <i>Speech Path./Aud.</i>	Patricia Purifoy <i>Speech Comm.</i>
Cheryl J. PeQueen <i>Elementary</i>	Jim Phillips <i>Marketing</i>				
Diane Perich <i>Accounting</i>	Judy A. Picciotto <i>Secondary</i>				

Michael Quici  
Management  
Edward C. Rafacz  
Chemistry  
Sue Ralph  
Special Education

Kenneth Mark Rapp  
Accounting  
Laurie J. Rathfon  
Speech Path./Aud  
Ron Ravotti  
Management

Pamela Ray  
Elementary  
Harry Raybuck  
Accounting  
Janet Raybuck  
Accounting

Rae Ann Rebhun  
Elementary  
James L. Reed  
Biology  
Russell Reefer Jr.  
Music Education

Trudy Rehberg  
Medical Tech.  
Edward Reiter Jr.  
Management  
Candy L. Reitz  
Elementary  
Cindy Reitz  
Elementary  
Carly A. Reynolds  
Elementary

Aleta Jane Rice  
Liberal Arts  
Brian Keith Rice  
Psychology  
Ron Rice  
Accounting  
Michael J. Rich  
Business  
Annette L. Ridley  
Special Education



Kathy Lynn Rigby  
*Business*  
Patrick M. Riley  
*Elementary*  
Kimberly A. Rilling  
*Mathematics*

Elizabeth Rizzone  
*Speech Path. Aud*  
Domenic M. Roberto  
*Secondary*  
Patricia A. Robins  
*Secondary*

Sheri-Anne Rogers  
*Accounting*  
Ron Roskov  
*Computer Science*  
Theresa Rossi  
*Elementary*

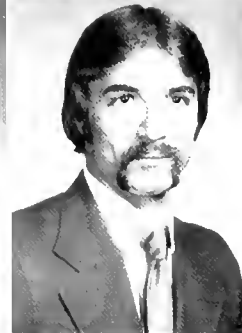

Robin Rowe  
*Speech Path./Aud.*  
Dana Ruby  
*Social Science*  
Rebecca C. Ruby  
*Elementary*

Diane L. Rudzinski  
*Early Childhood*  
Maxine Rumbaugh  
*Elementary*  
Nancy L. Russell  
*Biology*

Richard Russo  
*Management*  
Jeff Sadlak  
*Accounting*  
Andrea Samuelson  
*Library Science*



Brian Schoendorf  
*Liberal Arts*  
 Patricia Schollaert  
*Mathematics*  
 Susan I. Schrecker  
*Special Education*  
 Vicki Schreffler  
*Nursing*

Debbie Scanlon  
*Elementary*

Lynne Schicker  
*Sociology*

Robert Schilling  
*Psychology*

Jennifer E. Schmid  
*Secondary*

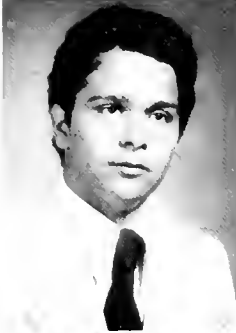

Vincent V. Sands  
*Accounting*  
 Caren Sangston  
*Library Science*  
 Marcia Sattiaux  
*Early Childhood*  
 Heidi Savage  
*Anthropology*

Susan Scarton  
*Business*

Raymond Schill  
*Chemistry*

Karen Schlemmer  
*Management*

John Schnur, Jr.  
*Liberal Arts*





Siegfried Schweda  
*Management*  
Edward J Scurci  
*Biology*

Robert M. Seroka  
*Mathematics*  
Deborah A. Servey  
*Library Science*

Linda Sevcik  
*Early Childhood*  
Carl Shamburg  
*Business*  
Pamela Shearer  
*Early Childhood*  
Mary E. Shick  
*Library Science*  
Margaret Shields  
*Secondary*

Cynthia Shiverdecker  
*Accounting*  
Mary Ann Shoemaker  
*Special Education*  
Suzanne Shofestall  
*Social Science*  
Mark R. Shotts  
*Biology*  
Lorrie Shouck  
*Business*

Jean R. Showers  
*Management*  
Elaine Shuey  
*Speech Path./Aud.*  
Kenneth Sikorski  
*Music Education*  
Patricia M. Silvis  
*Secondary*  
Floyd D. Sims  
*Business*

Gary Thomas Slafka  
*Accounting*  
Judith Slater  
*Special Education*  
Eva L. Smart  
*Special Education*  
Walter S. Smiley  
*Medical Tech.*  
Daren Smith  
*Special Education*

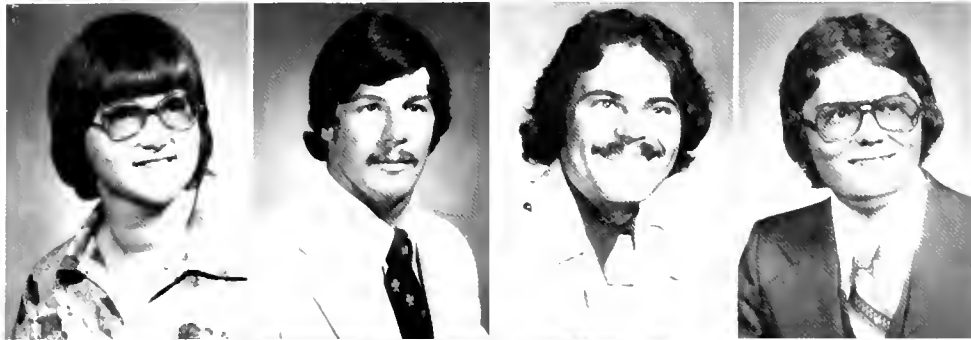

Dave Smith  
*Elementary*  
Nancy Smith  
*Library Science*  
Remelda J. Smith  
*Management*  
Dale F. Southwick  
*Management*  
Christina M. Spana  
*Medical Tech.*

Sharon K. Spangler  
*Management*  
Jim Sparber  
*Business*  
Barry K. Stablein  
*Management*  
Diane Stack  
*Special Education*  
George P. Stagon  
*Accounting*

Mary Ann Stahl  
*Library Science*  
Dave Staley  
*Management*  
Beth A. Stankovic  
*Medical Tech.*  
Cynthia J. Starr  
*French*  
Jay Start  
*Political Science*

Bruce E. Stauffer  
*Liberal Arts*  
Charles Steck  
*Secondary*  
Dana Steele  
*Management*  
Denise Steffanina  
*Accounting*  
Wendell Steinhauer  
*Mathematics*

Laurel Stephens  
*Library Science*  
Mary A. Stephens  
*Elementary*

Sandra Stewart  
*Special Education*  
Kathie Stip  
*Elementary*

Susan Ann Stimel  
*German*  
Sandra E Stiver  
*Business*  
William B Stone  
*Secondary*  
Kathleen Stoner  
*Library Science*  
Lauren Rae Stopp  
*Lib Sci Elem*

William J Stuck  
*Psychology*  
Raymond J Stupic  
*Management*  
Marilyn Sulava  
*Comm Arts*  
Carol L Sulkowski  
*Speech Path Aud*  
John M Summers  
*Accounting*

Tim Summerville  
*Accounting*  
Christine Supplee  
*Speech Path Aud*  
F Jane Sutton  
*Elementary*  
James P Swarlis  
*Biology*  
Virginia Swart  
*Management*

Charles Szymanski  
*Accounting*  
Hope Tartalone  
*Music Education*  
Carol Lee Tatn  
*Elementary*  
Dan Thompson  
*Accounting*  
Donald Thompson, II  
*Management*

Jane E Thompson  
*Marketing*  
Jay Thompson  
*Biology*  
Lou Ann Thompson  
*Biology*  
Michael V Toth  
*Accounting*  
Richard Traister  
*Accounting*

Jennifer M Trees  
*Speech Path /Aud*  
Cynthia Tremont  
*Speech Path /Aud*  
Bruce W Tribone  
*Management*  
Marie Troyah  
*Elementary*  
William E. Tucker  
*Business*





Deborah M. Tumbry  
*Elementary*  
Kathleen A. Turner  
*Early Childhood*  
Joy Amanda Vaira  
*Accounting*  
Keith Valecko  
*Accounting*

Jamie VanNorman  
*Early Childhood*  
Joseph Vasco  
*Accounting*  
Andrew Lee Vavra  
*Secondary*  
Raymond N. Verbano  
*Marketing*

Kathy Vergith  
*Music Education*  
Dennis L. Vibbert  
*Elementary*  
Denise M. Vinansky  
*Speech Path./Aud.*  
Cheri Vlosich  
*Accounting*

Doreen M. Vottero  
*Speech Path./Aud.*  
Andrew J. Wallace  
*Business*

Rick C. Walthour  
*Elementary*  
John B. Warmbrod  
*Management*

Susan J. Warner  
*Sociology*  
Ruth A. Walter  
*Anthropology*



Edna Weaver  
*Undecided*  
Bill Weaver  
*Elementary*  
Susan Webster  
*Music Education*  
Luzanne S. Webster  
*Elementary*  
Donald V. Woible  
*Elementary*

Lynn Marie Weidner  
*Accounting*  
Christine Weilacher  
*Special Education*  
Beverly Weinmann  
*Music Education*  
Ray Weiser  
*Accounting*  
Susan A. Weiss  
*Management*

George T. Werner  
*Accounting*  
Michael S. Werner  
*Biology*  
Lynn M. Wethli  
*Accounting*  
Sue Weyel  
*Elementary*  
William Whitacre  
*Biology*

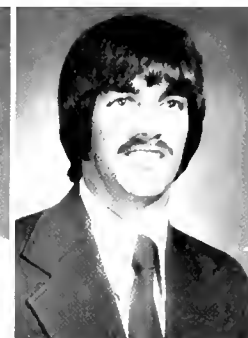

Margaret Whiteman  
*Elementary*  
Jerald Wielgomas  
*Accounting*

Tom Williamson  
*Accounting*  
Tim Willis  
*Elementary*

Ann L. Wilson  
*Library Science*  
Shari Ann Wilson  
*Biology*

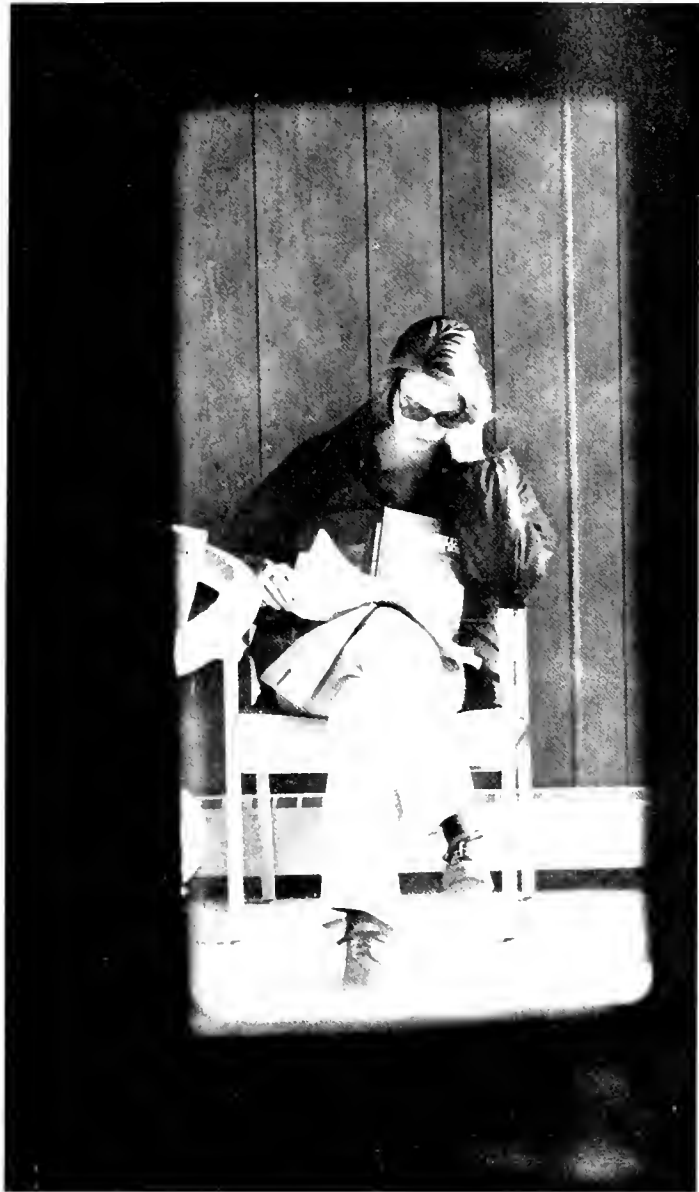

Philippe Winowich  
*Political Science*  
Mary Wooding  
*Music Education*  
Ann C. Woodward  
*Elementary*

Virginia R. Woomer  
*Psychology*  
Robert Work  
*Accounting*  
Frank P. Yelenic  
*Marketing*  
Susan E. Zakula  
*Special Education*  
Patti Zeleznik  
*Elementary*

John Zello  
*Elementary*  
Nancy M. Zidek  
*Psychology*  
Michael Zucca  
*Marketing*  
Bruce H. Zurbrick  
*Management*  
Melanie Zwiener  
*Medical Tech*



Lou Ann Dawson  
Nursing  
Jack Dean

Linda Deeter  
Nursing  
Phil Deleys  
Finance

Kathy Dougheety  
Marketing  
Lynda Dulfie  
Nursing



Shirley Ausel  
Nursing  
Babs Ann Babbitt  
Nursing  
Carol Baber

Nattie Balucha  
Nursing  
Cynthia Banks  
Anthropology  
Thomas Cappozzoli  
Special Education

Steven Cappellino  
Management  
George Clark  
Geography  
Michael Condon  
Nursing





Robert E. Dunkle  
Physics  
Linda Edwards  
Nursing

Claire Fletcher  
Nursing  
Cathy Frazer  
Nursing

Elizabeth Gloekler  
Communication  
Ann Hall  
Nursing

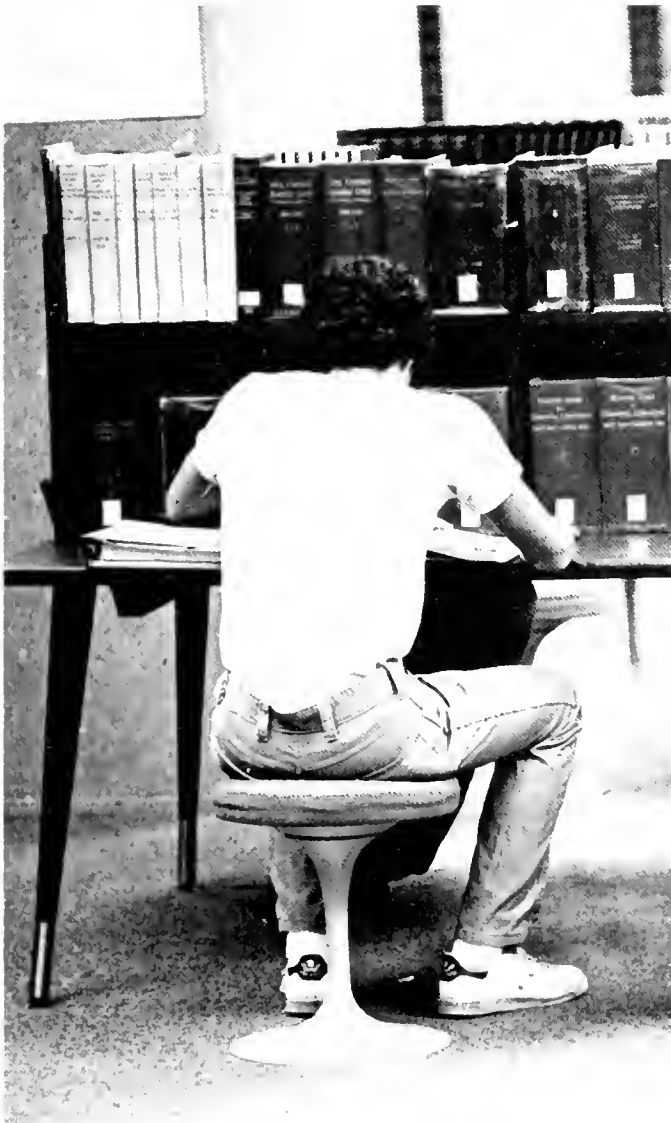
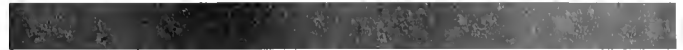

Susan Halligan  
Accounting  
Linda Hartman  
Nursing  
Julie Kay Himes  
Speech Path /Aud.

Penny Houston  
Nursing  
Elizabeth Judson  
Nursing  
Renee Kerr  
Nursing

Linda Kinch  
Nursing  
Kathleen Martin  
Accounting  
Kim Matey  
Nursing



Kathy Wade  
*Nursing*

Lori Wolbert  
*Nursing*



Kathy Maloney  
*Anthropology*  
Michael Mazza  
*Marketing*  
Judy McHenry  
*Business*  
William McMillen  
*Nursing*  
Michelle Morgan  
*Nursing*

Melody Mortimer  
*Nursing*  
Diane Moyer  
*Accounting*  
Nancy Neely  
*Nursing*  
Sharon Patterson  
*Elementary*  
Joe Pollock  
*Management*

Brenda Powell  
*Nursing*  
Judy Rogers  
*Nursing*  
Lorri Ross  
*Nursing*  
Vicki Schreffler  
*Nursing*  
Sharyn Staab  
*Nursing*







For Four Years  
We Flow Together As one . . .





Then  
We Separate,



Each To Our Own  
Special Stream.

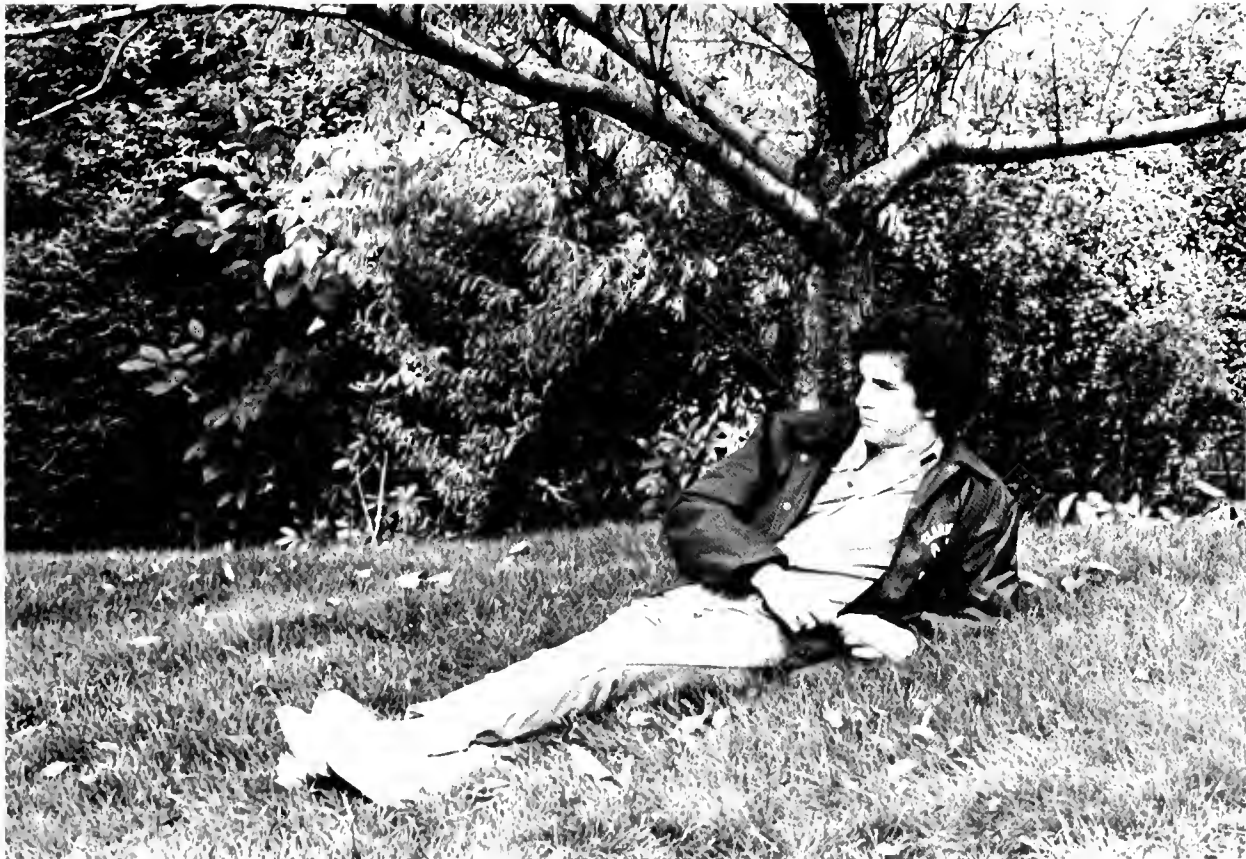



We Will Never  
Pass This Way  
Again







## Graduation May 21, 1978



The day started out cloudy and stayed cloudy just long enough for Clarion's graduation ceremonies to be moved into Tippin Gymnasium. This change of location caused more than a little confusion for graduates and faculty alike, but eventually the graduates found their little white (or pink) cards and their places in line.

President Sommers' address was short as promised. He gently reminded us to learn quickly the virtues of laughter and kindness. Dr. Aharrah did not let anyone trip or hold their card upside down, only a few names were mispronounced, and everyone survived the two and a half hour ceremony. Unfortunately none of the professors saw much of the proceedings since they were marched straight through the gym due to a lack of space. But on the whole it was a day that most of us will remember for the rest of our lives.

# Memorial

**ROBINNE ANN CORBETT**

Robinne was killed  
in a fatal fire in Wilkinson  
Hall on December 8,  
1977.

WELCOME TO  
**CLARION**  
**STATE COLLEGE**  
 Founded 1867

## Index

### Groups

### Fine Arts

### Sports

Accounting Club .....	32
Alpha Phi Omega .....	42
Alpha Psi Omega .....	29
American Chemical Society .....	26
Archeology Association .....	28
Bios Club .....	28
Black Campus Ministry .....	41
Black Student Union .....	47
Business Association .....	46
Center Board .....	45
Circle F .....	33
Clarion Call .....	38
Clarion Geographical Society .....	24
Clarion International Association .....	30
CAS .....	27
CEC .....	22
English Club .....	22
German Club .....	23
History Club .....	20
Individual Speaking Events .....	21
Inter-Hall Council .....	45
Investment Club .....	41
Kappa Delta Pi .....	31
Lambda Sigma .....	24
Math Club .....	20
NSSHA .....	23
Omega Psi Phi .....	47
Outing Society .....	25
Phi Beta Alpha .....	25
Poetry Workshop .....	21
Pre-Med Club .....	30
Psi Chi .....	26
Psychology Club .....	29
Russian Club .....	27
Que Essence .....	40
Sequelle .....	36
Sigma Tau Alpha .....	31
Sigma Tau Delta .....	32
Ski Club .....	43
Spanish Club .....	46
WCCB .....	34
WCUC .....	44

Bartered Bride .....	58
Brass Choir .....	73
Cabaret .....	52
College Players .....	75
College Readers .....	76
Concert Band .....	67
Concert Choir .....	66
Glass Menagerie .....	54
Gospeliers .....	70
The Hostage .....	56
Kappa Kappa Psi .....	77
Lab Jazz Band .....	72
Lyric Opera Workshop .....	74
Madrigals .....	69
Marching Band .....	62
M.E.N.C. .....	75
M.A.S.H. .....	50
Orchestra .....	68
Percussion Ensemble .....	71
Pure Entertainment .....	57
Tau Beta Sigma .....	76

Baseball .....	156
Basketball Men's .....	140
Women's .....	154
Bowling .....	160
Cheerleaders .....	158
Cross Country .....	149
Football .....	166
Gymnastics .....	169
Judo .....	150
Rifle Team .....	164
Softball .....	165
Swimming Men's .....	146
Women's .....	162
Tennis .....	148
Track Men's .....	152
Women's .....	151
Volleyball .....	161
Wrestling .....	143

### Greeks

Alpha Chi Rho .....	82
Alpha Kappa Alpha .....	93
Alpha Sigma Alpha .....	83
Alpha Sigma Chi .....	86
Alpha Sigma Tau .....	85
Alpha Xi Delta .....	97
Delta Sigma Theta .....	89
Delta Zeta .....	87
Kappa Alpha Psi .....	84
Phi Sigma .....	98
Phi Sigma Sigma .....	91
Phi Sigma Kappa .....	90
Sigma Sigma Sigma .....	99
Sigma Tau .....	96
Tau Kappa Epsilon .....	94
Theta Chi .....	92
Theta Xi .....	88
Zeta Tau Alpha .....	95

### Faculty

Accounting, Finance, and Law .....	178
Administration .....	175
Adm. Sci. and Admissions .....	179
Art .....	178
Biology and Chemistry .....	180
Comm. and Computer Science .....	181
Counseling and Earth Science .....	182
Econ. and Education .....	183
English and H.P.E. .....	184
History .....	185
Infirmiry Staff .....	193
Library Media, and Info. Sci. .....	185
Library Faculty and Math .....	186
Mod. Lang. and Cult. and Music .....	187
Physics and Psychology .....	188
President Sommers .....	174
Resident Directors .....	193
ROTC and Social Sciences .....	189
Special Ed. and S.C.T. .....	190
Speech Path. and Student Aff. .....	191
Student Development .....	192

## Editor's Message

You learn much about a place after you've lived there for four years, especially if you've worked on its yearbook. You also meet many people, some of whom made my job as editor easier. I'd like to thank all of those people who helped with the book, but especially

Abe of Davor Photo  
Bernie of Walsworth Publishing  
Lee Krull  
Dr. Michalski  
and Jo.

It wasn't always easy, sometimes I thought I lived in 15 Harvey Hall, but I learned something extra about Clarion, and I hope you, the student body, think it was worth it.

Kathy Erb  
Editor



CLARION UNIVERSITY OF PENNSYLVANIA



3 9363 00655 1029





