



1964 BEAR

R
N
378
Sh26

ARCHIVES
1964

SHAW UNIVERSITY LIBRARY
RALEIGH, N. C.

R
N
378
Sh 26
C. 2



THE
SENIOR CLASS

O
F
1
9
6
4

PRESENTS

THE SHAW BEAR

FOREWORD

Shaw University

This year has come to a close for the students of Shaw University. The senior class of 1964 has worked very hard in all of its endeavors to keep the spirit and the traditions of Shaw University alive. It is with this copy of *The Bear* that we have tried to capture a few of our most memorable moments during our years at Shaw. Our goal is to present to you readers a true-to-life picture of those things that we feel are truly representative of our ninety-nine year old institution.

May you the readers, in years to come, reminisce with a smile the joys, pleasures, and thrills that your four years of training have given to you. If this is done, then the aim of *The Bear* has served its purpose.



TABLE OF CONTENTS

Entrance



Presentation Page
Entrance
Bear Staff
Assistant Editor
Dedication
Memorium
Alma Mater
Trustees' Message
President's Message
Dean of the College
Buildings
Dedication to Parents
Administration
Faculty and Staff
School of Religion
School's Motto
Editor's Message
Senior Class Officers
Seniors
Underclassmen
Organizations
Greekdom
Queens
Sports
Events
Snapshots
Senior Roster
Roster of Organizations
Student Directory
Advertisements

BEAR STAFF



The Bear staff at work on the 1964 school yearbook.



ASSISTANT EDITOR AND FOREWORD



“... And departing leave behind us footprints on the sands of time.”

This, the 1964 Shaw Bear is but an expansive recapitulation of the events, personalities, and associations that we have encountered during the past four years at Shaw University.

It is the earnest desire of each member of the senior class that we have entombed within the folds of this annual, an apt portrayal of the inspiration, integrity, and determination that is so essentially a part of Shaw.

As the wings of time speed by and the inevitable happens, we wish that you, too, will feel the spur of initiative and in departing leave behind a summation of experiences and memories to be treasured, reminisced, and imprisoned in the hearts and minds of each of your fellow constituents.

In the unforeseen future we hope that this book can be relied upon to serve, as an incentive to urge our companions on to the realization of their goals and will help to instill in them, a self that is loyal, determined, and intelligent in all of its future undertakings.

Assistant Editor,

A handwritten signature in cursive script that reads "Clarence L. Muse". The signature is written in dark ink and is positioned below the typed name.

Clarence L. Muse

DEDICATION



Dr. Nelson H. Harris

DEDICATION MESSAGE

The Annual Staff of 1963-'64 most happily dedicates this year's Bear to a beloved member of our faculty, who has done without ostentation "all he could" for our Alma Mater, and for all who have come this way.

To a person whom much credit is due for having been such a dynamic personality in all phases of our college community; one who has upheld his high scholastic standards in the classroom, and in other areas of endeavor throughout the year; one who has given his selfish devotion to the well-being of every student within his sphere of influence; and whom we shall always respect, love and honor, and, above all, for whom we thank God. The 1964 Bear is officially dedicated to Dr. Nelson H. Harris.

IN
MEMORIAM



Thomas Wilder
1963-1967

ALMA MATER



Hail dear old Shaw U
Thy sons revere thy name.
Long shall thy works be proud,
Undimmed thy flame.
Time shall thy praises sing,
Glory repay thy tears,
And loud thy praises ring
Through all the years.

Noble thy hallways,
Noble thy grassy plain,
Nobler the hearts of men
Where thou dost reign,
All we who love thy name,
Stout hearts that shall not fail,
All rise and loud proclaim
Alma Mater, Hail!!

THE TRUSTEE BOARD SPEAKS

May the graduates of 1964 join the thousands who have gone before them to be worthy sons and daughters of this institution, dedicated to high ideals and standards. Your training at Shaw University was designed to fit you for service to others, and we admonish you to give your best in whatever area you have the opportunity to serve. You go forth with the blessings of your Alma Mater upon you.

John W. White
Chairman
Trustee Board



THE PRESIDENT SPEAKS



Dr. James E. Cheek '58

To the Class of 1964:

It was Daniel Webster who wrote:

"If we work upon marble, it will perish; if we work upon brass, time will efface it; if we rear temples, they will crumble into dust; but if we work upon immortal souls, if we imbue them with principles, with the just fear of the Creator and love of fellowmen, we engrave on those tablets something which will brighten all eternity."

During your short stay with us here, we have endeavored to engraft upon your mind and inculcate in your heart both wisdom and courage. The society to which you go forth to serve is neither hostile nor friendly, but neutral; an anvil upon which your knowledge and character can mould a circumstance, create an event, invent a new idea, hammer out a new truth. To the end that you do this, we proudly send you forth to brighten this world and lift its hopes.

DEAN OF THE COLLEGE



Mr. Lenoir H. Cook



Buildings

MESERVE HALL



SHAW HALL



STUDENT LOUNGE



CAMPUS INN

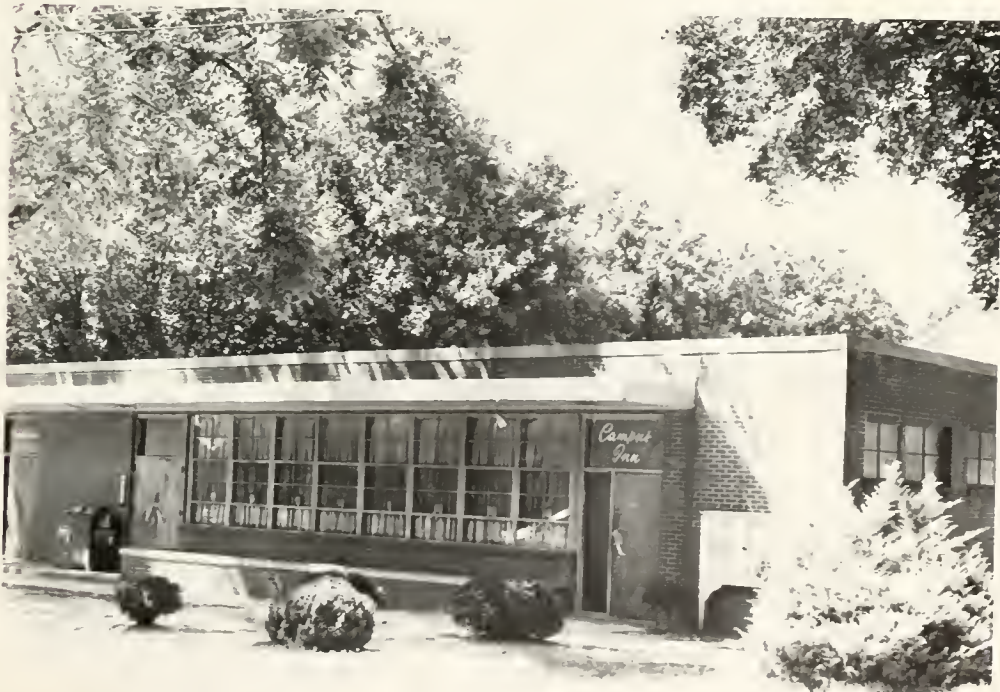

SCIENCE HALL

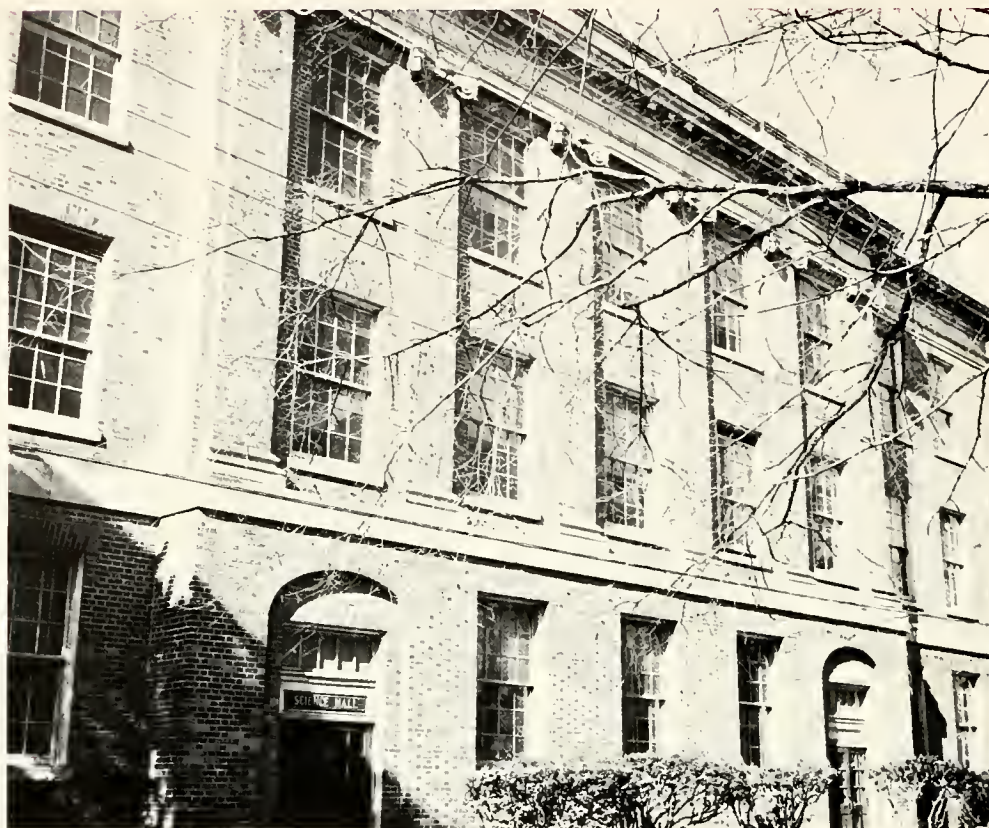

LEONARD BUILDING





TYLER'S LIBRARY



ADMINISTRATION BUILDING

CONVENTION HALL



TEACHER'S HOME



PRACTICE COTTAGE



SPAULDING GYMNASIUM





We pause here a moment to pay tribute to those who are as vital a part of this University, this Annual, and the core-curriculum as the many faces you will see throughout the book — those who have inspired us, understood our problems, encouraged us when we were disheartened, and sacrificed to give us the many necessities and occasional luxuries that we generally take for granted.

To our beloved parents, we dedicate "The Bear '64," to express the eternal gratitude, love, and respect we hold for you.

Your Sons and Daughters,
Class of 1964

ADMINISTRATION

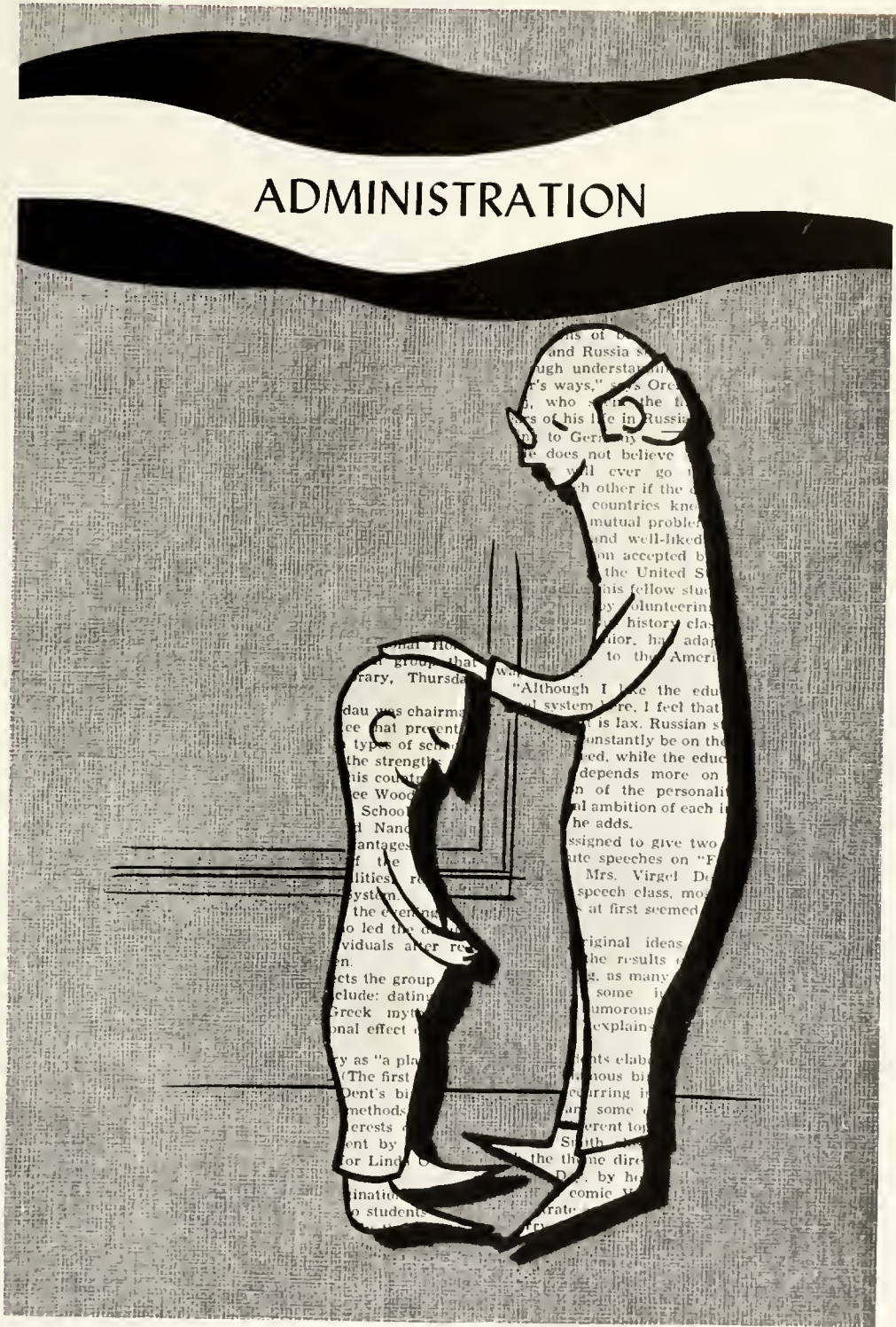



Dr. James E. Cheek, President



Mr. L. H. Cook
Dean of the College

Mrs. Martha Wheeler
Registrar





Mr. James V. Parham
Business Manager

Dr. John H. Tilley
Director of Alumni Affairs and
Public Relations





Miss Carrie L. Harrison
Director of Women's Activities

Mr. D. H. Keck
Director of Men's Activities





Mrs. Thelma Keck*
Publicity



Dr. M. Adams*
University Counselor



Dean Lesane*
Assistant Dean of Men

FACULTY AND STAFF

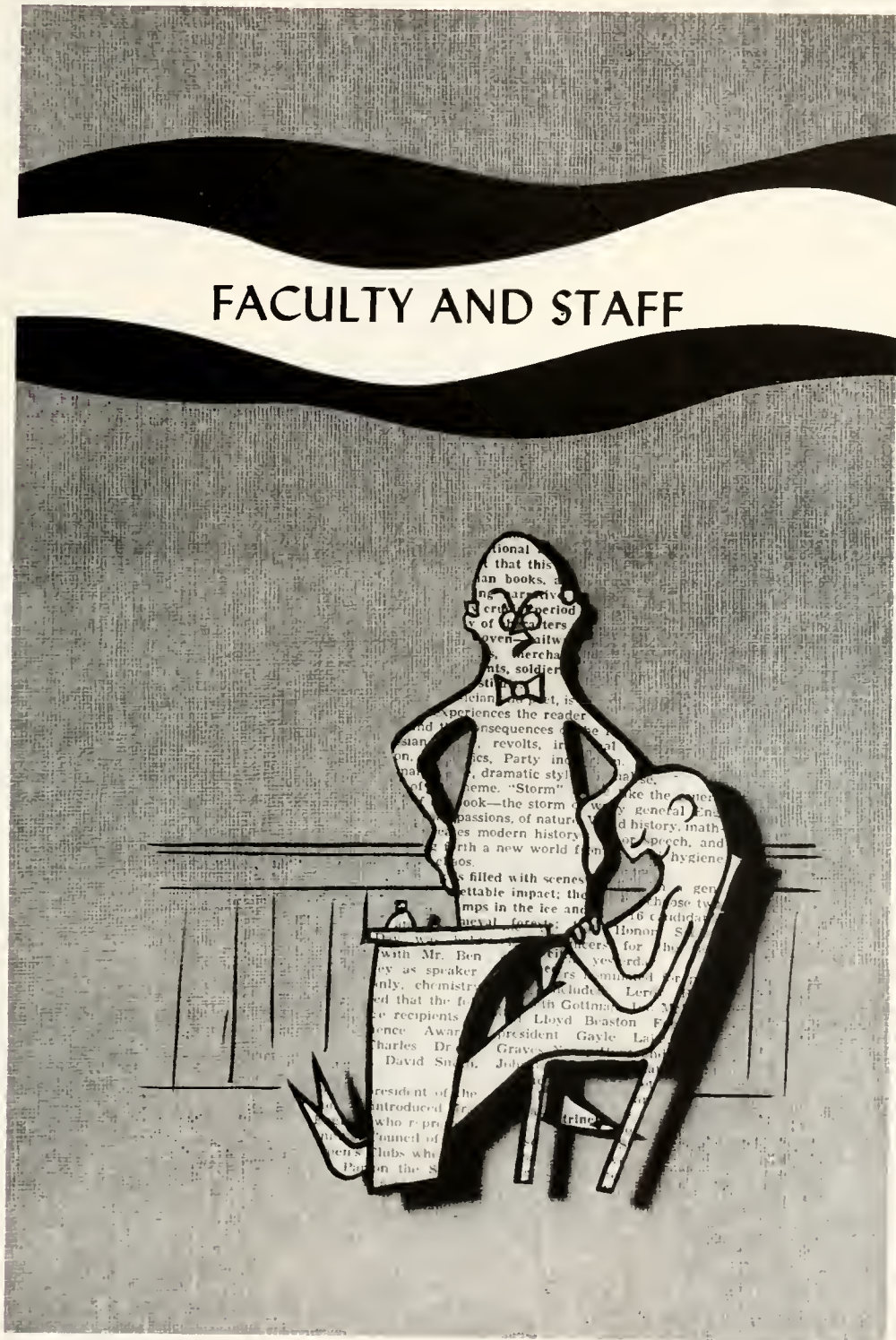



Mr. J. V. Parham
Business Manager



Dr. Minnie T. Forte
Education



Miss Carrie L. Harrison
Head — Department of Home Economics



Miss Beatrice Martin
Library



Mrs. Nellie Inborden
President's Office



Mrs. Lavolia Pridgeon
Switchboard



Mrs. Hooker
Secretary to the Dean
of the College



Mrs. Giles
Bookkeeping



Miss Lillie M. Dunn
Secretary — Dept. of Education



Mr. James Kofa
Department of Business



Mr. Dementrius Keck
Director — Student Activities



Mr. Lawrence Allen
Business Office



Mrs. Thelma Keck
Publicity



Mrs. Martha Wheeler
Registrar



Mrs. Louise W. Lewis
Registrar's Office



Dr. Nelson Harris
Head of Department of
Education



Mrs. Roberta Lightner
Secretary to the
President



Mrs. Elnora Kee
Cashier



Mrs. Brown
Alumni Office



Mrs. Ernestine Hamlin
Registrar's Office



Mrs. Rainbow
Head Librarian



Dr. John Tilley
Public Relations



Mrs. Nurry Johnson
Business Education



Miss Robena Bradley
Librarian



Mrs. Justine Hilliard
Business Office



Mr. John F. Lessane
Education



Mr. Lenoir Cook
Languages



Mrs. Vivian Samson
Physical Education



Mr. Thomas Kee
Languages



Mr. J. E. Lytle
Head — Department of
Physical Education



Miss Mildred McTyre
Religion



Miss Victoria Morris
Fine Arts



Mrs. Virginia Newell
Mathematics



Mr. Clyde Appleton
Music



Mrs. Barbara Grissom
English

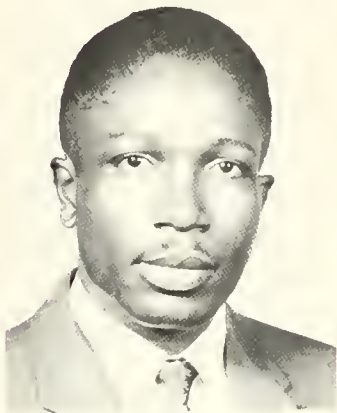

Mr. George Thomas
Science and Mathematics



Mr. Harry Johnson
Dietician

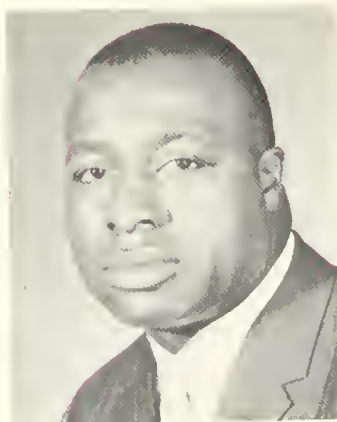

Mr. Robert Jackson
Physical Education



Mrs. Elizabeth Cofield
Education



Mrs. Harriet Jones
Personnel



Mr. Harry Gil-Symthe
Head Department of Fine
Arts



Mr. Charles Robson
Social Science



Dr. Marguerite Adams
Social Science



Dr. Gustafson
English



Mrs. Laura Kay
Switchboard



Mr. John W. Morgan
Chemistry



Mr. Cecil Goins
Superintendent
of Buildings and
Grounds



Mr. Eugene Howell
Senior Maintenance



Mr. Harold Taylor
Campus Inn (Manager)



Dr. Carl E. DeVane
Head Department of
Social Science



Mrs. Mamie Spaugh
Home Economics



Miss Madelyn Watson
English



Dining Hall Workers



Mrs. Lila Flowers



SCHOOL
OF
RELIGION





Dr. Grady D. Davis
Dean School of Religion



Joseph Dempsey



Don Morgan



Lacy Simpson



Johnny Steed

PRO CHRISTO ET HUMANITATE



To Study



To Worship



To Serve

EDITOR — HARDY

As one great writer has said, "I am a part of all that I have met." I am very grateful for the opportunity and privilege that I have had in serving as editor of this our most prized issue of the Shaw Bear. I am appreciative for the help I received from my fellow classmates, the photographers, and the advisors. This has been a wonderful experience for me, and I shall always cherish this yearbook and the pleasurable hours spent working on this prized issue.

In closing, "Parting is such sweet sorrow." I can truthfully say that the years spent here have been most helpful and I wish for the entire Shaw family the best of everything, with prosperous and serviceable years in the future.

Editor-in-Chief

Dempsey Hardy

Dempsey Hardy



Dempsey Hardy

SENIOR CLASS OFFICERS





Betty Abbott
Arnold Ambers



Janie Andrews
Bennie Barnes

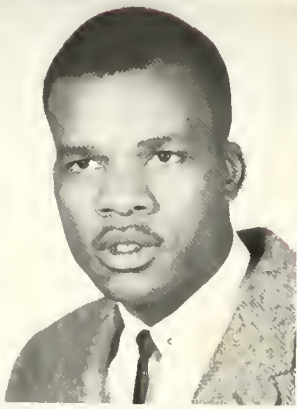

Roderick Bond
Marcella E. Boone

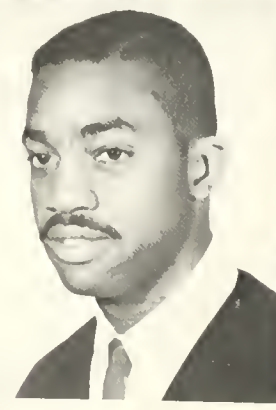

Otis Boston
Susie Branch

Priscilla Brodie

Sally Brisbon



Joe B. Brown

Susie W. Brown

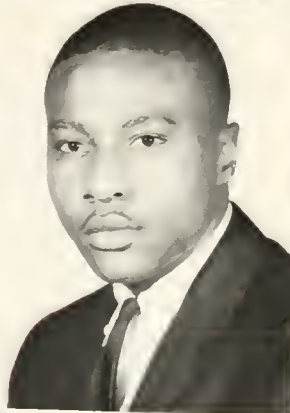

Clifford Chambliss

William Coleman

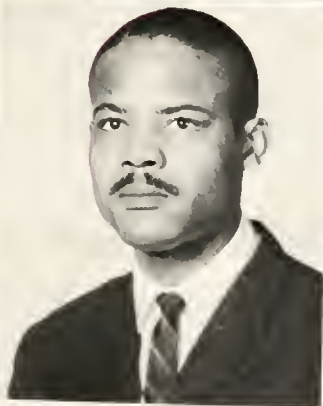

Ruby Crutchfield

Clifton Davis



Ruthenia Duncan

Blanche Edwards

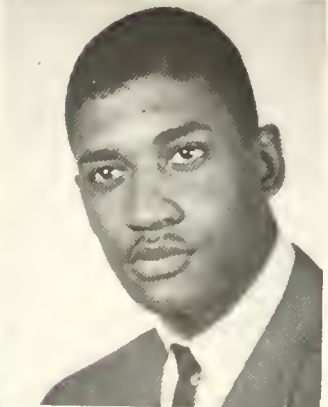

Yvonne A. Edwards

Woodrow Flythe



Hazel B. Forbes

Dallas Foster



Gloria Freeman

JoAnn Galley

Leonard Gibbons
Janice Godette

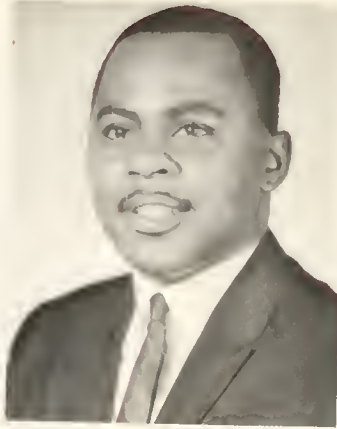

Winifred Golliday
Harry Griffin



Loudelia S. Guess
Edna Hall



Vera A. Harris
Patricia C. Hayes



Mary Henderson

Betty Hicks

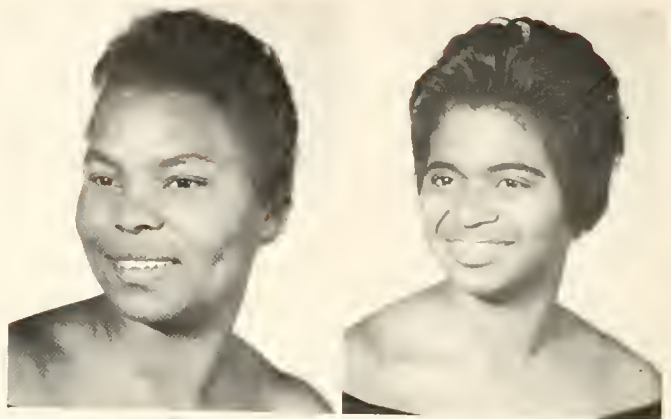

Blanche D. Hines

Margaret Howard



Mary Jenkins

Regena E. Johnson



Durante Jones

Robert Jones

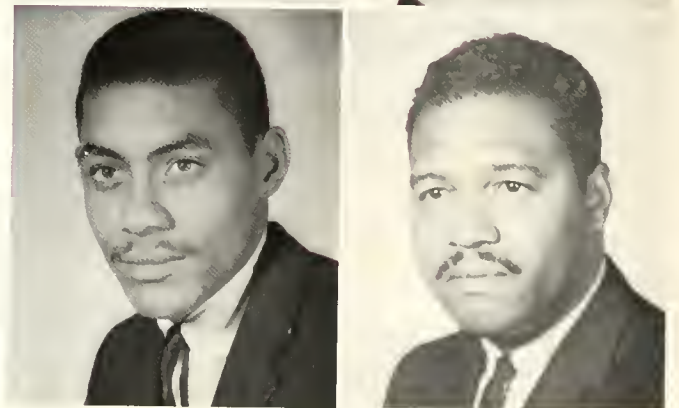



Matyre Latta
Gerard Lee, Jr.



Lula Liles
Lena Maffett



Dorothy Mallard
Ruby McLawhorn



Beatrice Mial
Marian Moore



Clarence Muse

Worley Pace



Barbara Peterson

Mary Peyton

Brenda A. Pitts

Theodore Powell

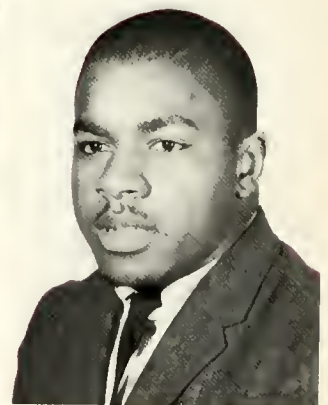

James C. Randolph

Beverly J. Ratliff



Priscilla Robinson

Roena Scott



Quincy Scott

Lacey A. Speight



Columbus Spencer

Doris Spivey



Cecile Sutphin

Reuben Wade



Peter Waiters



Marjorie J. Watts



Broadus Williams



Catherine Williams



Peggy Williams



Mary Womack



James Woods

CAMERA SHY

Ruby Alston
 Nathaniel Carter
 Louise Coe
 Alexander Currin
 Preston Gerald
 Dempsy Hardy
 Samuel Harris

Eula Hinton
 Barbara Jones
 Theodore Powell
 Geraldine Simpson
 Mack Sowell
 Willie Stone
 Jacquelyn Thorne



FRESHMAN CLASS OF 1960-61



CLASS HISTORY

September 14, 1960, marked the beginning of an adventurous and challenging journey for approximately 150 freshmen at Shaw University. Each bright-eyed individual possessed an ever increasing quest for learning. Our week of orientation was enjoyable and enlightening.

It was not long before we were well-orientated into the Shaw family, and soon we began to wonder whether we knew anything about anything.

David Dolby was elected president of the freshman class. The first year moved very quickly. Christmas came, and we were all glad to get away awhile so that we could enjoy the holidays, while working on many assignments made by our instructors.

In January, we took our semester examinations. On the surface they did not appear to be hard, but when the grades were posted they told a different story. Nevertheless, we continued our journey into the various fields of interests. Along with us, we took such tools as determination, mental and physical vigor, decisiveness, and enthusiasm, as we were determined to be a success.

Many of us were outstanding that year. In the area of sports we were well represented by Peter Waiters, Benny Barnes, Joe Brown, Charles Brandon, Fletcher Rogers, Charles Jackson, Lenny Gibbons, Gerard Lee, Douglas Tillery, Leon Harris, Conrad Dalton, Ruben Franc, Richard Trotman, John Howard, Clyde Elderidge, Bernie Parker. Cheerleaders were Matyra Latta, Marjorie Jones Watts, JoAnn Galley, and Claudette Rhinehart. These young ladies constantly boosted the teams on to victory.

Our class contributed many melodious voices to the Chorale Society. Joining the Society were Hazel Baldwin Forbes, Peggy Williams, Marian Moore, Joe Brown, Lenny Gibbons, Bennie Barnes, Ruby McLawhorn, Patricia Hayes, Gerard Lee, Brenda Pitts, Barbara Jones, Byrna Jones, Blanche Hines and Margaret Howard. Many of our class members "were bubbling over with joy" when they made the spring tour with the Chorale Society.

Our class was entertained with many actresses and actors. Surprisingly as it may seem many of them came directly from our freshman class. The new members of the Shaw Players were Barbara Peterson, Dempsey Hardy, Mary Jenkins and Albert Potter. Representing the class in the Shaw Players' major production, "Come Back Little Sheba," were Dempsey Hardy, Albert Potter.

The lovely Catherine Mangum was Miss Freshman, and Loudelia Guess and Matyra Latta were her attendants. Loudelia Guess was chosen sweetheart of the Scroller Club, Susie Branch as the Crescent's Sweetheart and Jacquelyn Thorne as Miss U.N.C.F.

Our class was gifted with several scholars. Freshmen who were the recipients of scholarships and awards were Priscilla Brodie, Lena Maffett, recipients of the Freshman Scholarships; Judy Herring Robinson who received the Home Economics Award; Winnifred Golliday recipient of the Delta Sigma Theta Sorority Award.

During our Sophomore year, we felt like mature, sophisticated students. Each of us was determined to increase his or her self-discipline and to "buckle down." Studies had become harder and more time-consuming than in the first year. Mack Sowell was elected as president of our sophomore class; Lenny Gibbons, vice-president; Joyce Barber, Secretary; and Hazel Baldwin Forbes, Student Council Representative.

As a result of our ingenuity, we were still considered outstanding in the field of sports.

In the main production of the Shaw Players "The Silver Cord" talent was displayed by Beatrice Mial and Dempsey Hardy. Recipients of the Intercollegiate Drama Association Certificate for two years service with the Shaw Players were Beatrice Mial and Dempsey Hardy.

The charming Matyra Latta was chosen Miss Sophomore. Susie Branch and Brenda Pitts reigned as Miss Sophomore's attendants. Matyra Latta was chosen as Sweetheart of the Sphinxman Club. Jacquelyn Thorne was sweetheart of Phi Beta Sigma Fraternity and Loudelia Guess was sweetheart of Kappa Alpha Psi Fraternity.

Some of the members of our class were successful in crossing into the land of Greekdom, a desire of almost every college man and woman.

Entering Sigma Gamma Rho Sorority was Margaret Howard. Delta Sigma Theta welcomed Patricia Hayes, Vera Harris, and Winnifred Golliday.

The new members of Alpha Kappa Alpha Sorority were Marian Moore, Gloria Freeman, Mary Womack, Luetta Brown Williams and Ruby McLawhorn.

The dog who entered Phi Beta Sigma Fraternity was Arnold Ambers.

Gerard Lee and Clarence Muse entered the Omega Psi Phi Fraternity.

Entering Kappa Alpha Psi was Clifford Chambliss.

Joe Brown became a member of Alpha Phi Alpha Fraternity.

Some of the members of the class made the Special Privileged Honor Roll during this year. Lena Maffett, Priscilla Brodie, Sallie Brisbon, Jacquelyn Thorne, Mary Womack, Gloria Freeman and Bettie Abbott were all on it. Lacey Speight received an award in Religion and Blanche Edwards received an award in Home Economics.

Under the leadership of Lenny Gibbons, president; David Dolby, vice-president; Brenda A. Pitts, secretary; Blanche Hines, asst. sect.; and Hazel Baldwin Forbes as Treasurer the Juniors began a very active year. Three juniors, Priscilla Brodie, Lena Maffett and Jacquelyn Thorne, were elected to Alpha Kappa Mu honor society, incidentally this is a national society. One member of our class, Jacquelyn Thorne, was elected to Who's Who in American Colleges and Universities.

Several Queens were chosen from our class. They were Louise Coe, Miss Junior, Marcella Boone and Susie Branche were her attendants. Priscilla Brodie was Miss Women's Personal; Patricia Hayes, Miss Omega Psi Phi; Gloria Freeman, Miss Alpha Phi Alpha, and Margaret Howard was attendant to Miss May Queen, Matyre Latta.

Members of the class elected to serve as Junior Counselors were Patricia Hayes, Marcella Boone, Winnifred Golliday, Lena Maffett, Joe Brown and Mack Sowell.

Several members of our class also entered Greekland that year. Beatrice Mial became an Alpha Kappa Alpha; Willie Stone an Alpha Phi Alpha; Marjorie Jones Watts joined the ranks of the Delta Sigma Theta Sorority. Frank Benjamin became a member of the Kappa Alpha Psi Fraternity, and Nathaniel Carter became a member of the Omega Psi Phi Fraternity. Blanche Edwards and Lacey Speight became members of the Zeta Phi Beta Sorority.

During that year Marcella Boone and Joe Brown were Student Council members, and Mack Sowell was elected Student Council President for the 1963-64 school year. Lacey Speight was elected as Miss Shaw for 1963-64, and Patricia Hayes and Yvonne Edwards were elected as her attendants.

We again received scholarships and awards. Lena Maffett and Priscilla Brodie received the Junior Scholarship. Joe Brown received the Emily Morgan Kelly award in music. Blanche Edwards received the Home Economics award for excellency in that field. Gloria Freeman received the Alpha Kappa Alpha Sorority Scholarship.

The role of leadership was then placed in the hands of the Senior class with Leonard Gibbons as president; Clarence Muse, vice-president; Brenda A. Pitts as secretary; Margaret Howard as asst. secretary; Durante Jones treasurer, Joe Brown Business Manager and Dempsey Hardy as Editor-in-Chief of the Shaw Bear. Susie Brown, Peggy Williams and Clifford Chambliss became members of the Student Council.

The role of leadership was a great challenge, but one which had to be accepted in order to enhance the ideals and traditions of Shaw University.

Seniors steered the programs of many of the leading organizations. Highlighting the year was the coronation of Lacey Speight as Miss Shaw University for 1963-64, with Patricia Hayes and Yvonne Edwards as her attendants.

Another outstanding event was the installation of Mack Sowell as the President of the Student Council.

Leonard Gibbons was elected president of the University Choral Society for a second consecutive year.

Margaret Howard did an excellent job as president of the Women's Personnel Council.

"Hats Off" to Leonard Gibbons for his excellent work as President of the Men's Personnel Council for the second consecutive year.

Cheers to Matyre Latta and JoAnn Galley as captain and co-captain of the Cheering Squad as they led the teams to victory.

Many seniors became Queens this year. Geraldine Simpson was chosen Miss Senior with Margaret Howard and Doris Spivey as her attendants. Gloria Freeman was again chosen as Miss Alpha Phi Alpha. Marcella Boone was chosen Miss Omega Psi Phi, and Dorothy Mallard was Miss SCA.

Seniors elected to Who's Who Among Students in American Colleges and Universities were Leonard Gibbons, Margaret Howard, Mack Sowell and Jacquelyn Thorne.

Seniors entering Greekdom during their Senior year were Peggie Williams who entered Alpha Kappa Alpha Sorority.

Entering Delta Sigma Theta Sorority were Geraldine Simpson and Louise Coe.

The new members of Zeta Phi Beta Sorority are Barbara Jones and Elaine Morgan.

Priscilla Brodie entered Sigma Gamma Rho Sorority.

Reuben Wade, Mack Sowell and Otis Boston joined Phi Beta Sigma Fraternity.

H. T. Davis was welcomed into Kappa Alpha Psi Fraternity.

We were inspired and elated by many interesting events and experiences during our four years. The pious fellowship and corporate cementation gave us impetus for our academic endeavors.

We smile, but this is a strange and wonderful time of the year. When we see garnet hoods and windblown robes, it is a time of congratulations, accomplishments, endings, and beginnings.

While our years at Shaw have not been perfect, they have been very rewarding. We can look back on our days here with laughter, admiration, sweat and tears. As students, our history is over at Shaw, but as dedicated men and women it is just beginning.

CLASS SONG

DEAR old SHAW, WE SHALL NE-VER FOR - GET your CHAL-LEN-GES SHAL
 gui-DANCE AND God HAVE helped US through; tho WE HATE TO LEAVE you, WE
 MAY God Bless you IN A SPE - CIAL way; AND give you hope for

NEU-ER RE-GRET; Al - Though OUR STRUG - gles WERE SE-VERE IN OUR
 MUST SAY A-dieu, IN OUR EN-DEAV - ORS, WE'LL DO OUR BEST; you'VE PRE-
 EV - 'RY day, MAY HE REIGN E-TER-NAL - ly D'ER This School AND

HEARTS you will Al - ways BE NEAR.
 PAKED us TO MEET THE TEST. your
 HELP us TO LIVE THE GOLDEN RULE.

Words by Geraldine Simpson
 Music by Mr. Clyde Appleton

FAREWELL FROM THE CLASS OF "64"

Hail dear ole Shaw U —
Our dream has come true,
And we can never forget
It was you who brought us through.

We know you did not have
The best of everything —
But you taught us to utilize,
to care, to comprehend.

We praise you for guiding us through
The four years here spent,
To class, to church
All the places we went.

You alloted time and place
For knowledge and cheers —
We shared our ups and downs,
Our laughs and our tears.

The Homecoming games will take a part
In the beating of our dear hearts,
Now and then, we'll shed a tear
Over memories of our Freshman year.

Now that we are Seniors
And have to depart, Dear Shaw
You'll always remain
In the depths of our hearts.

Margaret Ann Howard

PROPHECY — CLASS OF 1964

Well, we've finally returned to earth!! We are very happy to be back from our three day trip. It's always a beautiful sight-seeing event to visit all of the planets and their space stations, but traffic is so heavy in the heavens that it's always wonderful to get back to slow-moving earth. We had to make this trip to inform those members of the 1964 graduating class at Earth's Division of Shaw University about our class reunion scheduled for next year — 1985.

Our first stop was Venus — there to roll out the carpet were Hazel Baldwin Forbes, Betty Abbott and Janice Goddette. We were glad to see these important young ladies because we have not yet mastered the space language and always find it difficult to communicate with our planetary counterparts. Each of these young ladies holds a top position in the "Inter-Planetary Society of Language Arts" and have been of extreme importance in communicative Services. The first new building we saw on Venus was breath-taking and astounding; of course we immediately recognized the design as that of *Frank Benjamin*, who also designed the interplanetary stadium — the scene of all competitive sports. We understand that the stadium, by the way, is under the management of Bennie Barnes and Roderick Bond. Hopping into our two-passenger moon car, we floated to the grounds of the Venusian Elementary School and were greeted by Dr. Gerard Lee, principal of the small school of 2500. On our first visit, five years ago, we were told that the school equipment was to be redesigned — it seemed that the teaching machines were being slowed down by space static and had to be rehailed — we were pleased to learn that this program was headed by the universally-famous, Dr. Mary Jenkins, executive director of the Spaciological Research Institute. These new machines are completely wireless and are operated by thought waves from the students directed through a para-psychological skull cap. We had to wait to see some of the instructors, who were in an important departmental meeting. When it adjourned, we chatted with Dr. Priscilla Brodie, head of Language Department, Susie Brown, Social Science, Louise Coe Muse, Business Administration and Susie Branch Bullock, Education. This meeting we were told had been called as a result of a petition by Reverends Clifford Chambliss and Quincy Scott regarding the revision of the inter-planetary Bible used in the spaciological schools. After leaving a final reminder concerning the class reunion on Earth, we sent a thought wave to our car, which arrived almost too soon. Unfortunately, we had to leave our moon-car and use the space-ship, for the moon-car, being a relatively new space vehicle, still has a lazy speed of 1600 m.p.h., which would have slowed our schedule tremendously.

As soon as we arrived on Mars, we were warned by our robot pilot that we were out of fuel. Right away we were assured by Leonard Gibbons, President of Mars, that there was a new fuel especially designed for women space travelers. We later found that the formula for this fuel was discovered by the universally-known biologists, Arnold Ambers and Durante Jones, who had come upon it quite accidentally while experimenting with fungi in their lab under their atomic-powered microscope. The fuel, we were told, was being produced at the Lena Maffett Refinery Institute and could be purchased in either tablet or powdered form. Venturing down to purchase the fuel, we were awed by the bubble-like structure which housed all branches of the Space Era. We were pleased to learn that Ruben Wade was head of the Biological Research Division, Gloria Freeman, co-ordinators of Bankers' Director of Institutional Food Development.

Upon leaving the magnificent bubble, we took a break for lunch at the magnificent "Sleep-In . . . Teleslar" owned and operated by Bill and Gerry Coleman; Gerry is the former Geraldine Simpson. Gerry, always full of life, babbled on and on about all of our classmates who had been registered at the hotel during their vacations. As we checked the register, we saw such important names as Clifton Davis, who is employed in the Radiational Rehabilitation Center; Ruthenia Duncan, who with Yvonne Edwards owns and operates the universally-famous Physical Fitness Institute; Dallas Foster, the famed author of "Get It Off Your Chest," and Jo Ann Galley, the lovely Physical Development Educator of Juniper. After grabbing a couple of striped capsules and waving goodbye to Bill and Gerry, we were on our way.

We had to get to Neptune by night fall because we had to make the Seasonal Ball being sponsored by the Galaxia Elites. In this high society social club were Winifred Colliday, President and universally reknown mathematician; right by her side as always stood her husband-to-be Peter Waiters, champion quarterback of the Neptune Bears; Barbara Jones, wife of a well-known World War III General; Joe Brown, President of Universal Physical Educators; Clarence Muse, leading Doctor of Sociology and husband of Louise Coe; Blanche Hines, head co-ordinator of Special Education of Mars, and of course, Vera Harris Belk, criminal Psychologist.

We arrived on Neptune at dusk just in time to see the beautiful decorations before the night wave passed. The theme of this light year's ball was "Back To Earth." The gentlemen were dressed in the traditional tie and tails and the ladies in beautiful gowns which must have cost a pretty penny — with import luxury taxes expensive as they are. The heavens provided the cubing and the moons, stars and suns danced as never before. Of course, we were most delighted to have a real food banquet of imported delicacies — fish sticks dipped in melted moon-cheese, meteor-dipped star-chips, marshmallows from the milky way and sparkling wine from

the vineyards of the ionosphere (Mothers!!).

We had a marvelous time at the ball — it seemed like a congregation of everybody important and it saved us a trip to the other planets because all of our classmates from the member planets were there. We hadn't seen Marjorie Jones Watts for five light years; she is now teaching at the University of Pluto, she received her doctorate in Plutonian Theory — the theory made famous as espoused by Dr. Wintho A Carter on Earth many years ago. Some other long — time-no-see faces were those of the vivacious Loudelia Guess, the leading specialist in Child Education, the lovely Margaret Howard of Computer Research Fame; Beatrice Mial, Doctor of Anthropological Research; Marian Moore, Doctor of Education and head of Interplanetary Educational Guidance.

We danced for hours and hours and regretted that we had to leave our friends, but we were gaseously exhausted!

I, Marcella Boone, Doctor of Psychiatric Rehabilitation and Blanch Edwards Sowell, the well-known researcher in Institutional Synthesized Foods, were anxious to get back to earth and our families. We decided to send a special light-wave-o-gram to the other planets and to forego the rest of our trip.

We arrived on Earth about twelve hours after departing from Neptune. Our robots X and XI were at the Earth station to meet us with our cosmoble and to take our capsule for overhauling. As soon as our feet touched soil we knew right away that we had to share our thrilling trip with all of our friends. My colleague had a brain-storm — why not throw a fabulous party. We did!

For this shindig of the Earth's Elites, we rented the "1000 X" Club, the aluminum bubble which is suspended from gigantic steel pillars and is located on satellite KXX. Tabulating all of the expenses of the party, including the robot catering services, the decorations, and all, the party only cost about eight billion dollars.

It's always good to see familiar faces and to be the hostesses for such charming guests. In the stag line were Woodrow Flythe and Harry Griffin, both directors of rehabilitation at my husband's recreation center for Olympic Stars. Theodore Powell and Richard Trotman of the Interplanetary Football League, and Clark Smith, Director of the Earth Olympics. Along with the men of the great outdoors were Otis Boston, the sociological researcher and Preston Gerald, who we hear now holds a top position at the Earth-Martian Child Center. Of course, the ladies were lovely, and they danced on and on in their plastic gowns and diamond studded sandals. Representing Earth in the ultimate of femininity and sophistication were Patricia Hayes — who had her husband, the suave professor of Child Education and a crooner, dazzled by her diamond-laced gold sheath, and Matrye Latta, the lovely Miss Earth of 1975. Busy doing the "Martian-Mash" were James Woods, the statistical researcher and his lovely wife; of course, Dempsey Hardy, President of The Earth Literary Guild and Jacqueline Thorne, the brilliant professor of Allied Languages were making animated conversation — probably about the new methods of Jupiterian Instruction. Gracing the lounge were the lovely Cecile Supthin of Special Education, Doris Spivey, Coordinated Educative Services and Catherine Williams of the Gifted Children's Institute.

As we walked around dropping a word here and there about the reunion, we stopped for a laugh with Barbara Peterson, of the Robot Education Center; Mary Womack, the scholarly Professor; Sally Brisbon, Doctor of Philosophy; Lula Howell, Home Economist and Ruby McLawhorn, who was busy teasing the robot MXQ about his twisted antenna — which had us all in shambles.

Coming in late as usual and dressed in an exquisite sequined sheath was Brenda Pitts Hall, wife of the suave business tycoon — of course they were wearing their nylon cosmic-shades-which is their trademark. Also late, but not as usual, was Beverly Ratliff, "Miss Congeniality of Earth," and her minister-husband — Bev informed us that there had been a crossing of the wires of her Electro-Mobile which infuriated her and made her late to pick up Dorothy Mallard, who is head of Earth's division of spatial catering. Coming in last as was expected because of his extremely busy schedule was Mack Sowell, president of our planet, who had just returned from a short trip to Venus himself regarding some top-secret defense strategy.

Well we decided to enjoy a little of the party ourselves and we did. On the dance floor we bumped into Elaine Morgan, a professor of Educative Experimentation, and Ruby Alston, a specialist in Child Clinical Experimentation — they and their dates were busy doing the Venusian Mambo.

After dancing until dawn, everyone looked as lovely as when the ball first began. We reflected on how different everything would have been had this been years ago — everything would have been wilted, gowns wrinkled, faces flushed and hands damp — oh, what progress has done for us and what we the graduates of the now famous Shaw University have done for it!

Well, getting that certain nod from our Misterys, we decided to put the button and usher in the robots — the dance had to end! As we stood to bid adieu to our guests, we gave a special reminder to Lacey Speight, the inter-planetary missionary; Peggy Williams, a clinical sociologist and Eula Hinton, one of the exponents of the "Theory of Planetary Nutrition."

As XII and XIII popped the last illuminating bubble, we stole a glance back at the last three days' events and heaved sighs of relief. It had been marvelous, but now we wanted to soak our toes in imported cloud-water and hit the sack, where we would probably dream of the reunion of a wonderful class.

UNDERCLASSMEN

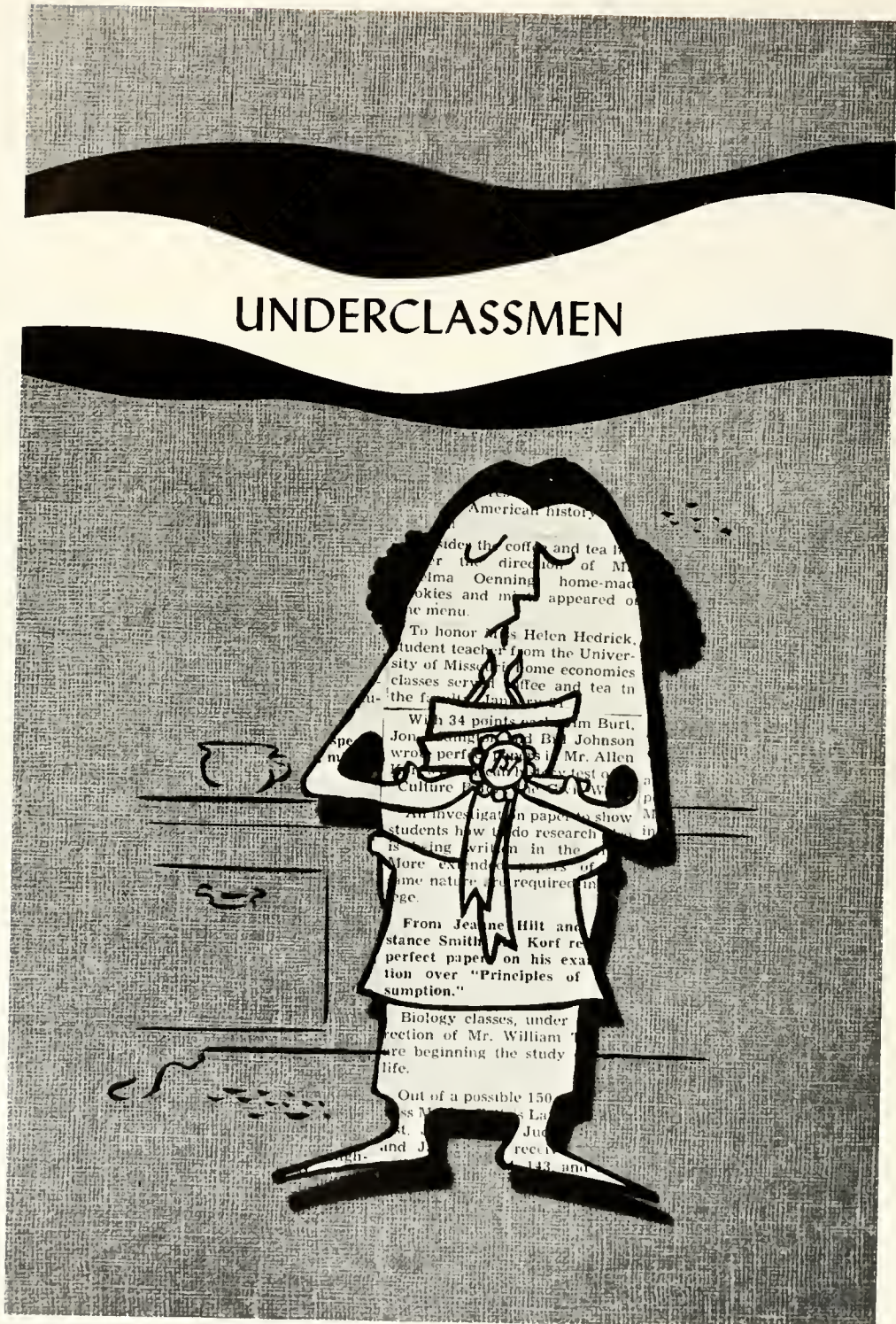

JUNIOR CLASS OFFICERS





Marianne Barnes



Martha Byers



Brenda Barton



Donna Cannady

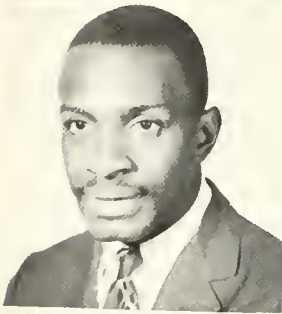

Frank Benjamin

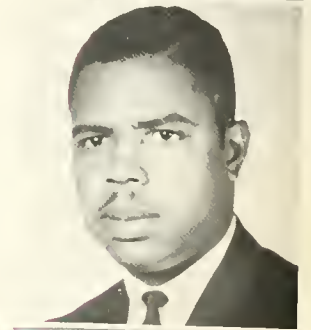

John Carey



Pattie Boyd



Willie Costin



Pearlie Bryan



Esther Crayton



Pauline Davis



Georgia Fonville

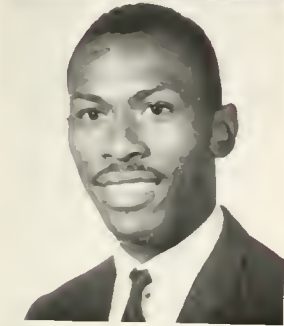

Linwood Driver



Iris Golliday



Nancina Dulin

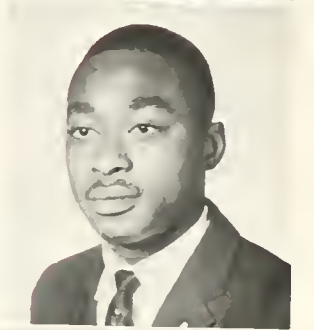

Raymond Griffin



Jacquelyn Edmonds



Eric Hardin



Ernell Fonville



Barbara Harp



Victoria Haynes



Willie Jordan



Holland Hawkins



Genevieve
Johnson



Melvin Hawkins



Lanue Johnson



Barbara Hodges



Linda Johnson



Deborah James



Sandra Leary



Patti Laughinghouse



Joan Maddox



Queen Lee



Jo-Ann Malone



Laretta Lemon



James Maye



Eugene Logan



Alice McDuffie

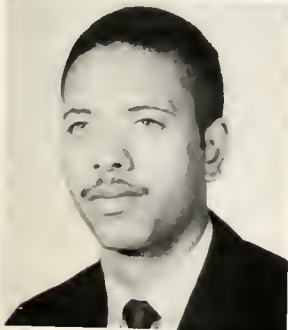

James Lyles



Doris McKay

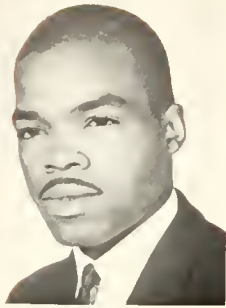

James McKay



Kathleen Perry



Mildred Moss



Margaret Pope



Margaret Neighbors

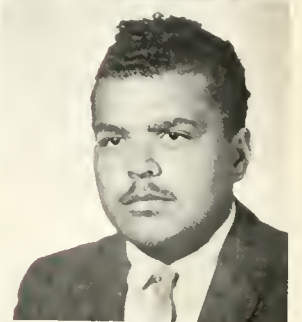

Ernest Powell



Fredrick Ouka



Willie Rhines



William Parker



Joyce Robinson



Judy Robinson



Lillian Smith



Sarah Smith



Patti Spence



Virginia Stanley

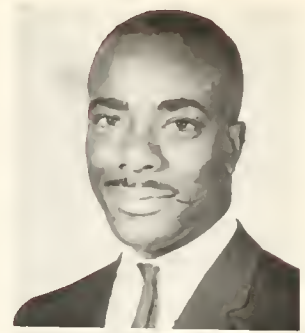

Richard Styles



David Sure



Robert Tinnin



Janet Upchurch



Lorraine Vaughn



Loretta Vaughn



Tony Whitehead



Annette Walker

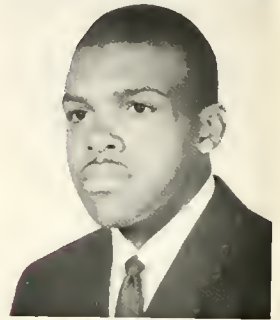

Danny Wilder



Dorothy Walker



Brenda Williamson



Nancy M. Walton



Willie Woods



Alvin West



Mable Young



Jacquelyn Chesney



Carolyn Richardson



Levi Dixon



Joe Thomas



Joe Gibbs



Ervin Upchurch



Carolyn Mack



Elmo Williams



Macine Powell

* OUT OF ORDER

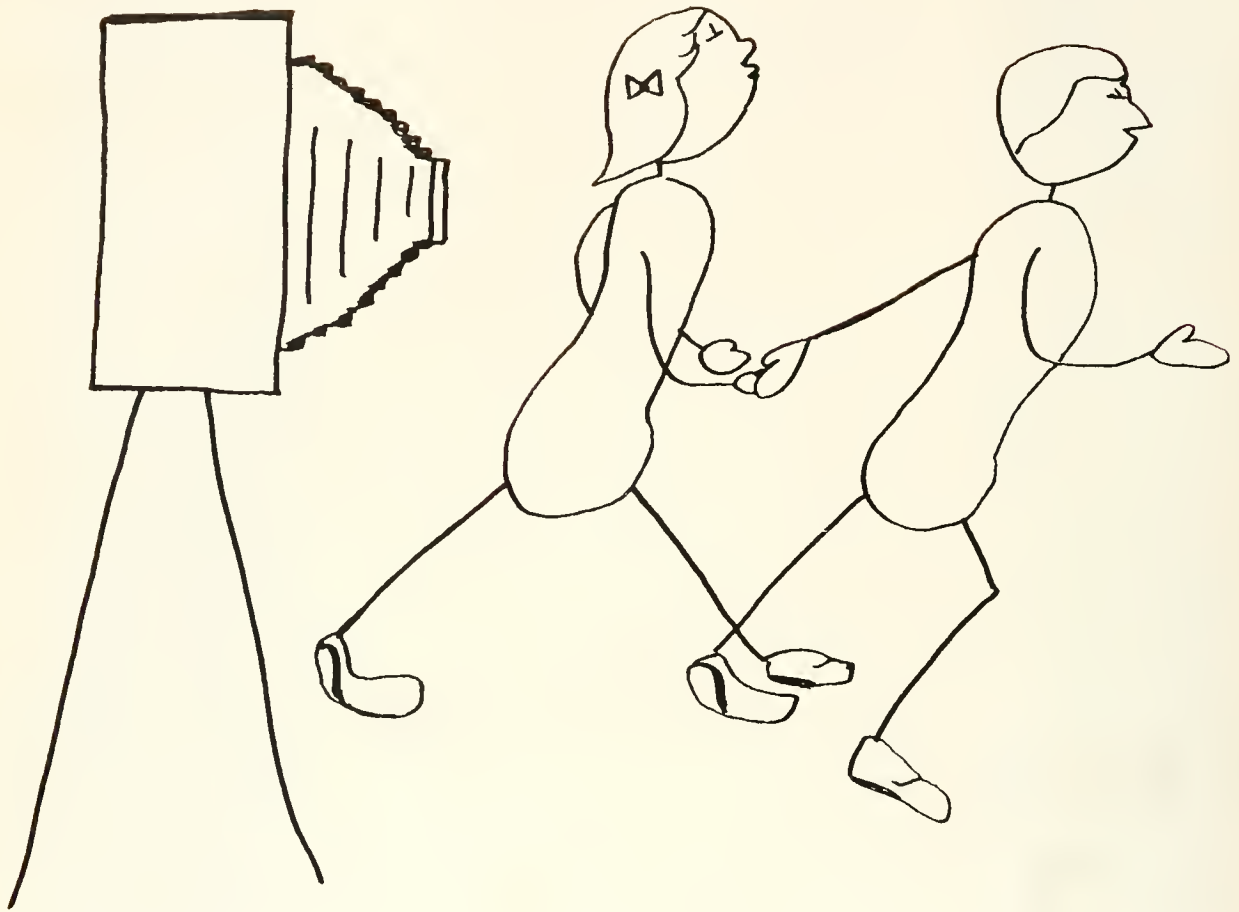

Camera Shy Juniors

Joyce Bland
Faye Blount
Jacqueline Carr
Martha Crenshaw
Attie Dolby
Annie Ferrel
Carolyn Freeman
Maxine Hendricks
Izetta Hicks
Brenda Jackson
Byrna Jones
Howa Lyon

Doris Lyons
Dorothy Mobley
Paulette Poe
Julia Powers
Edna Rogers
Barbara Rollins
Brenda Smith
Elois Smith
Geneva Vann
Bessie Walker
Peggye Williams
Elaine Woodson

SOPHOMORE CLASS OFFICERS



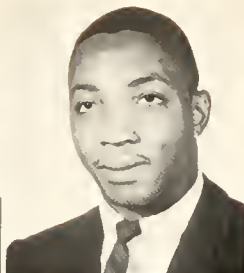
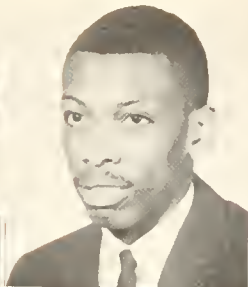

Annie Abbott
Walter Agers
Laurie Alston



Donna Archer
Dorothy Atkinson
Johnny Atkinson

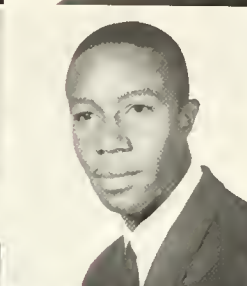

Pearl Battle
Frank Belk
Alexander Hooper



Doris Branch
Gloria Brodie
Barbara Brown



Nancy Brown
Gloria Bullock
Arthur Bunche

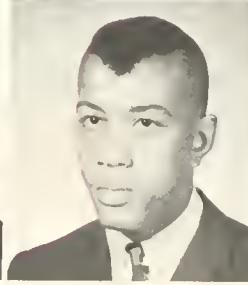
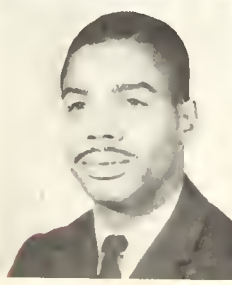

Anthony Carpenter
James Clay
Clarence Coleman

Collie Coleman

Joyce Cook

Loretta Cotton

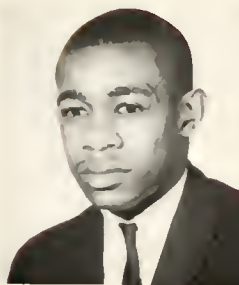

Ervin Cox

Dela Cozart

Linda Davis

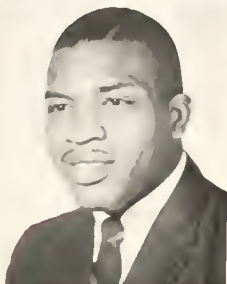

Veronica Dixon

Mary Dotson

Leroy Duren

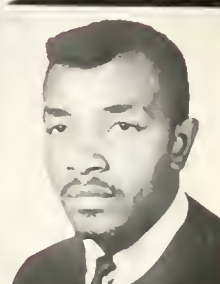

Sidney Dunston

Henry Edmonds

Jesse Edmonds

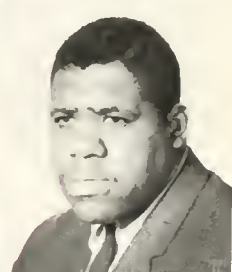
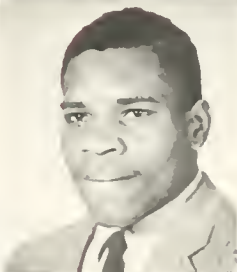
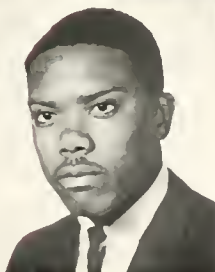

Betty Evans

Ruby Frederick

William Frederick

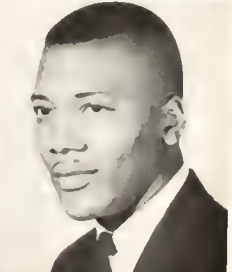

Willie French

Mamie Frye

Alice Gamble

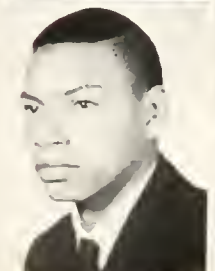

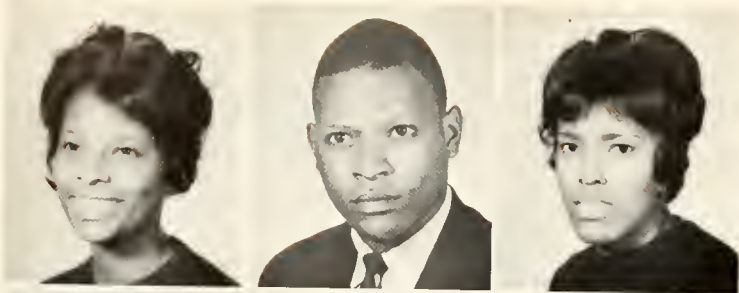

Glendora Gentry
Wyatt Gentry
Dorothy Gill



Charles Gray
Delphine Hamm
Harold Hammond



James Hargrove
Jennie Harris
Robert Height



Pecolia Hinton
Shirley Hinton
Jean Holden

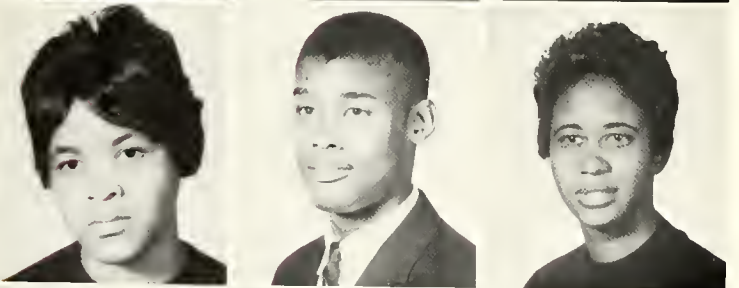

Julia Horne
James Howell
Martha Jackson



Charles Johnson
Vernon Johanson
Paul Joyner

Shirley Kearney

Billie King

Edward Lodson



Bennie Lake

Katherine Lamb

Eunice Latta



Jacqueline Lewis

Gloria Lloyd

Hester Marshall



Murray Maye

Mildred McCoy

Sterling McNair



Ethel Miller

Minnie Mitchell

Ruth Mitchell



Willie Moultrie

Ethel Moore

Dalton Moore

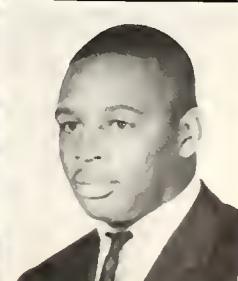



Olga Nichols
Thelma Nixon
Andrea Owens



Joe Outland
Preston Peace
Leonard Pinkney



Freddie Polhill
Bettie Powell
Rosa Riddick

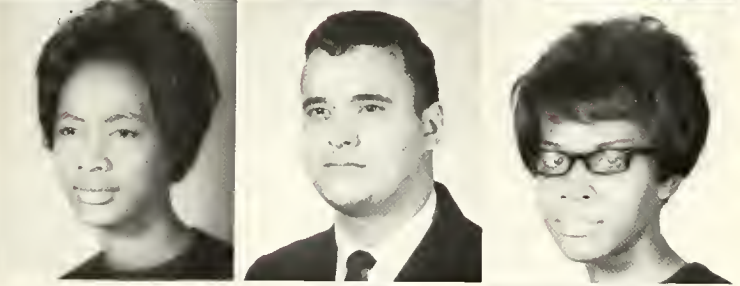

Deidra Robinson
Raymond Rodriguez
Joyce Rolle



Christine Ruffin
Ruby Seabrook
David Scott



Lawrence Shackelford
Elizabeth Singletary
Betty Stanley

Jean Stroud
Anna Walker
Bennie Walker



Nathan Walton
Ronald Ward
Carollonia White



Robert White
Clinton Whitefield
Fannie Wilder

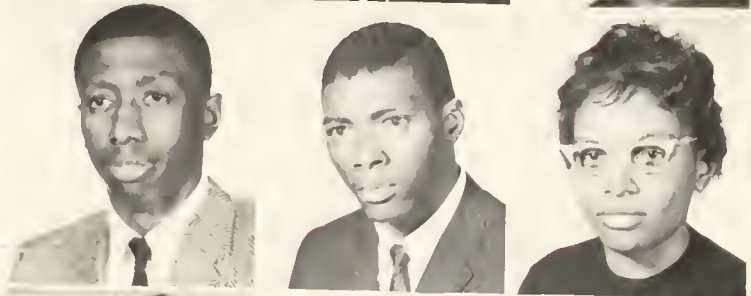

Annie Williams
Candis Williams
Rachel Williams



Sandra Williams
James Wilson



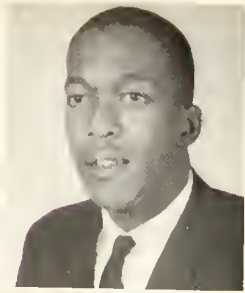
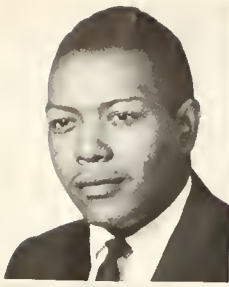

Claude Crews

Wallace Gray

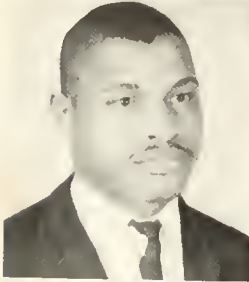

James Howard

Mary Jackson



Pamela Lacewell

Thomas McGimpsey

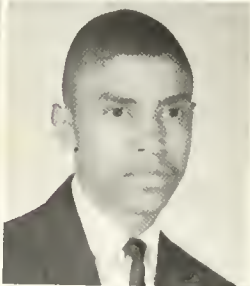
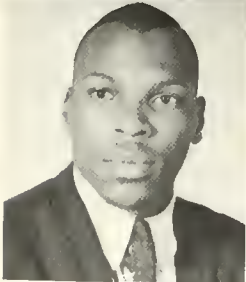

Haywood Moye

Stanley Netherland



Elizabeth Powers

Carstobia Sutphin

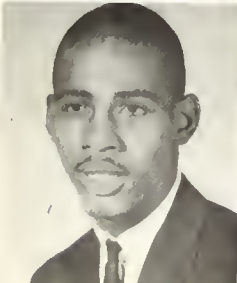

Wayne Sutphin

Versia Thomas

* OUT OF ORDER



CAMERA SHY SOPHOMORES

Frances Bennett
 Thomas Bennett
 Addie Bynum
 Alberta Couch
 Mary Diggs
 Edward Dolby
 Sherry Everett
 Marva Fisher
 Eva Grandy
 Shirley Gray
 Ruby Greene
 William Greene

Lorenzo Hilliard
 Constance Johnson
 James Jones
 John King
 Solomon Layton
 Bennie Mims
 Ira Mitchell
 Shirley Moss
 Nathaniel Woods
 Bernard Wilder
 Mattie McDonald
 Billie Perry

Geraldine Pollock
 Louis Powell
 Elizabeth Powers
 Barbara Ramseur
 Melzie Ramseur
 Selma Spicer
 Rena Strayhorn
 Russell Studevan
 Bettie Sutton
 Edward Tarry
 Adrian Waters
 Carol White

FRESHMAN CLASS OFFICERS





James Acker
Vera Allen
Helen Allsbrook
Ernest Alston



Irene Baldwin
Lillian Banks
Nina Barbour
Maurice Barnes



Delores Barrett
Addie Bass
Margaret Bennett
Aldene Best



Joe Bethel
Doretha Billie
Melvin Bolds
Allen Bownes

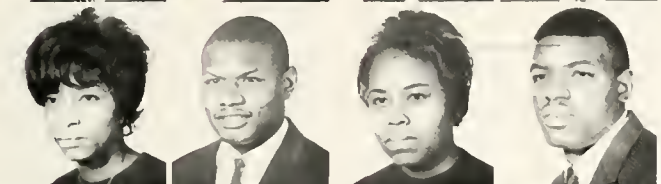

Lorraine Bownes
Charles Brewer
Jean Britt
Kermit Britt



Hilda Bryant
Janice Brown
Wayne Brown
Marion Brodie



Ralph Brown
Betty Bryson
Barbara Bullock
Brenda Bullock



Alice Burch
Deborah Burke
Annie Burnette
Billie Burton



Daniel Burwell
Edward Cagle
Patricia Cannady
Lottie Carey

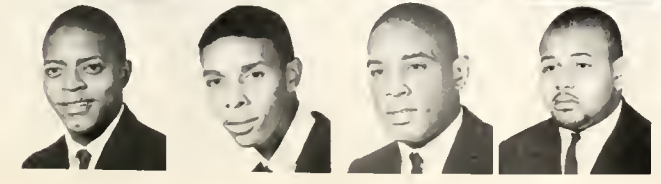

Richard Carey
Dennis Carlyle
James Cheek
James Chromatic



Walter Cheek
Robert Christian
Melanie Coombs
Acec Cooper



Carolyn Cox
George Cromwell
Barbara Daniels
M. Demetrius Daniels



Mary Davis
Robert Davis
Barbara Dave
Robbie Debnam



Mozelle Dolby
Doris Dupree
Kenneth Duval
Freddie Edmonds



James Edmondson
Charles Freeman
Maggie Freeman
McKinley Freeman



William Freeman
Peter Gaskins
Jacqueline George
Horace Graham



Shirley Grant
Linda Greenwood
Leola Harris
Shirley Haskins



Robert Hassell
Doris Henry
Betty High
Annie Hill



Jesse Hines
Eugenia Hinton
Charles Hodges
Geraldine Holloway



Harry Holmes
James Horton
Corinthis Horisen
Jeanette Jackson



Violet Jacobs
Delores Jenkins
Nellie Jenkins
Bettie Jones



Doris Jones
Eleanor Jones
Jesse Jones
Norman Joyner



Gwendolyn Kelly
Carolyn King
Margaret Knight
Raymond Lassiter, Jr.



JoAnn Laughinghouse
John Lessane
Frances Liles
James Love



Thelma Lunsford
Barbara Mack
William Malone
Delores Marrow



Phyllis McCullough
Sandra McCune
Rachel McKoy
Betty Middleton



Cynthia Middleton
McArthur Mitchell
John Miyangi
Joan Moore



William Moses
Mary Murphy
Maggie Parks
Burlina Patterson



Vivian Patterson
Ruby Pattishaw
Sandra Peacock
Helen Pellum



Beatrice Pickett
William Pollard
Jimmy Raeland
Willie T. Ramey, III

Amy Richardson
Shadrick Riddick
Betty Robinson
Betty Rodwell
Sharon Rogers



India Rose
Sylvester Sales
Inez MarieSainte
Geraldine Salmond
Juanita Saunders



James Savage
William Scott
Edward Seymour
Nancy Simmons
Joyce Smith



Louis Smith
Shirley Smith
Terry Smith
Wilton Smith
George Spaulding



Carolyn Spencer
Charles Spivey
Dorothy Thomas
Herman Thomas
Flora Thorne



Carrie Thornton
Dana Tibbs
Mattie Tillman
Sallie Totten



Barbara Tucker
Lillian Tucker
Mary Upperman
Beverly VanBuren



Arletha Vann
Dorothy Vines
Edward Walker
Josephine Walker



Benjamin Weatherly
Harold White
Harry White
Oscar Whitfield

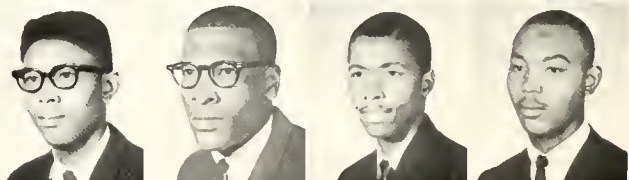

Jimmy Williams
Shirley Williams
Ruth Woods
* Cleveland Byrdson



* Out of alphabetical order

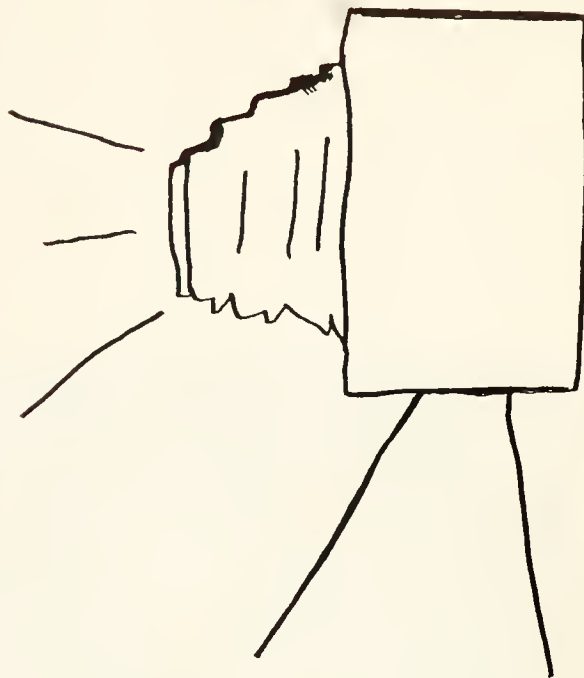

CAMERA SHY FRESHMEN

Erna Baker
 Mary Barnes
 Millard Boone
 Allen Bowen
 Charles Brewer
 Arthur Bridges
 Wenona Bundy
 Dorsey Bundy
 James Clay
 Arthur Coopedge
 Robert Creecy
 John Crenshaw
 Jasper Cummings
 Carolyn Cox
 Gene Dunbar

Leonard Farrar
 Clifton Forest
 Joseph Goodson
 James Greene
 Joseph Guess
 James Hall
 Alexander Hooper
 Mary Jennings
 Pearl Johnston
 Vernon Kirk
 Benjamin Knox
 Donald Morable
 Ernestine McLean
 Robert Milhouse
 Robert Mitchell

Gloria Mitchner
 Richard Moore
 Barbara Parker
 Richard Rice
 Willie Robertson
 Robert Russell
 Antoinette Saunders
 Ronald Wall
 Jerome Wallace
 Marie Watson
 William Westbrook
 Clinton Whitfield
 Desota Wilson
 James Yates



Student Body President

To the Student Body:

It has been a pleasure to have worked, walked, and talked among you for the past four years. Words will never express nor explain the joy and satisfaction that I have felt while working with you. No one can say that this has not been one of the best student groups in the history of Shaw University. You have the know-how and the courage to make the name of Shaw a living memory in the hearts of all men. Take off your old armor and put on the new because you know that together we have always seen everything through.

Good luck,
Mack Sowell
Student Body President

ORGANIZATIONS

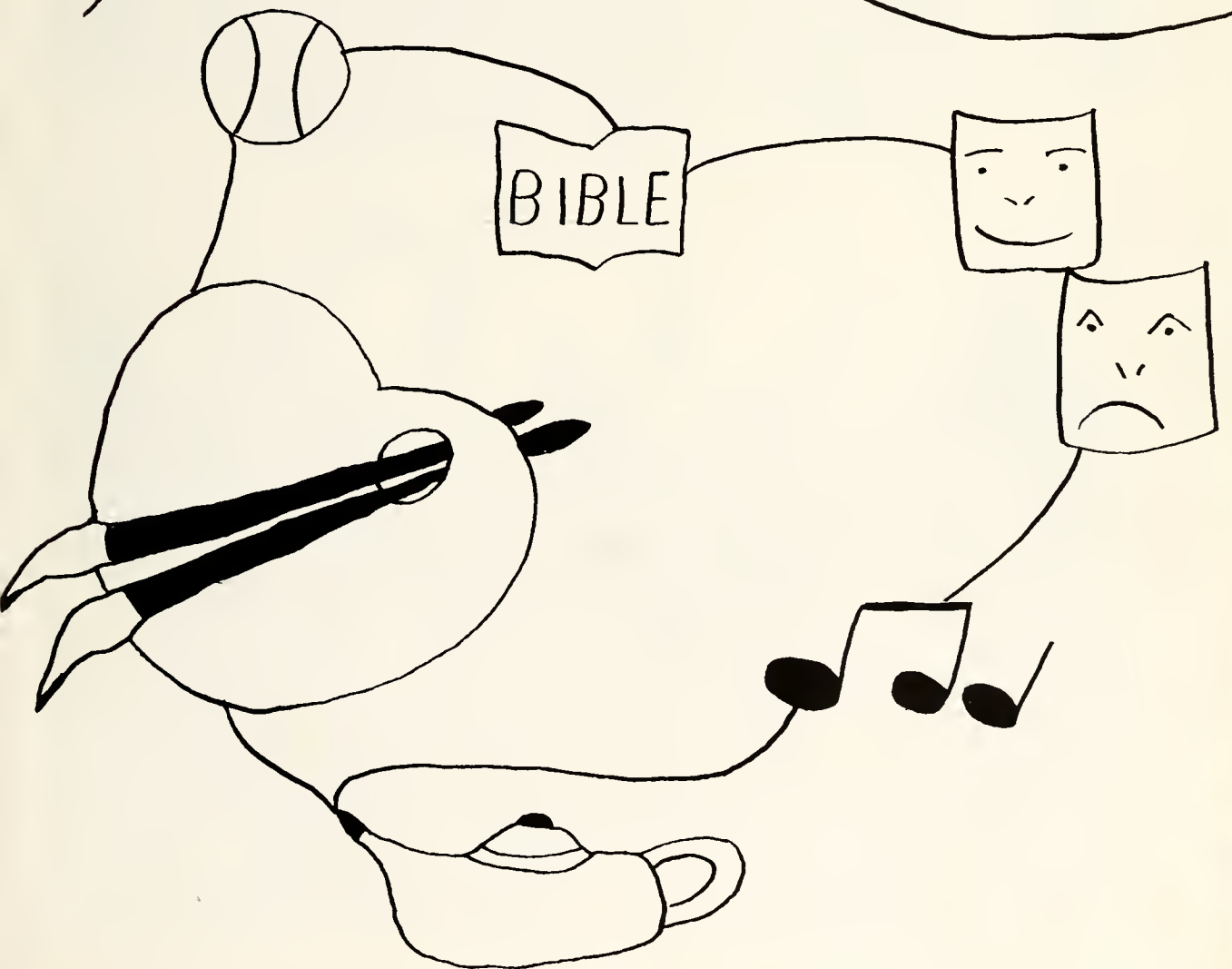



ALPHA KAPPA MU



**WHO'S WHO AMONG AMERICAN
COLLEGE MEN AND WOMEN**



STUDENT COUNCIL



PAN HELLENIC COUNCIL



SUNDAY SCHOOL



USHER BOARD



BAPTIST STUDENT UNION



JUNIOR COUNSELORS

SHAW JOURNAL



Laurie Austin, Tony Carpenter, Barbara Brown, Jackie Edmond, Ester Crayton, Margaret Howard, William Parker, Durant Jones.



William Mosely, Nancina Dulin, Joan Maddox, Willie Woods.



Ester Crayton, Durant Jones, Tony Carpenter, Willaim Parker, Jacqueline Edmonds.



STUDENT NATIONAL EDUCATION ASSOCIATION



SHAW PLAYERS



Officers of Women's Personnel Council: Left to right: Ruby Seabrook, Brenda Pitts, Marion Moore, Yvonne Edwards, Loudelia, Guess, and Margaret Howard.



Men's Personnel Council Officers, Left to right: William Ramey, David Scott, Bernard Driver, Leonard Gibbons.



PHYSICAL EDUCATION CLUB



HOME ECONOMICS CLUB

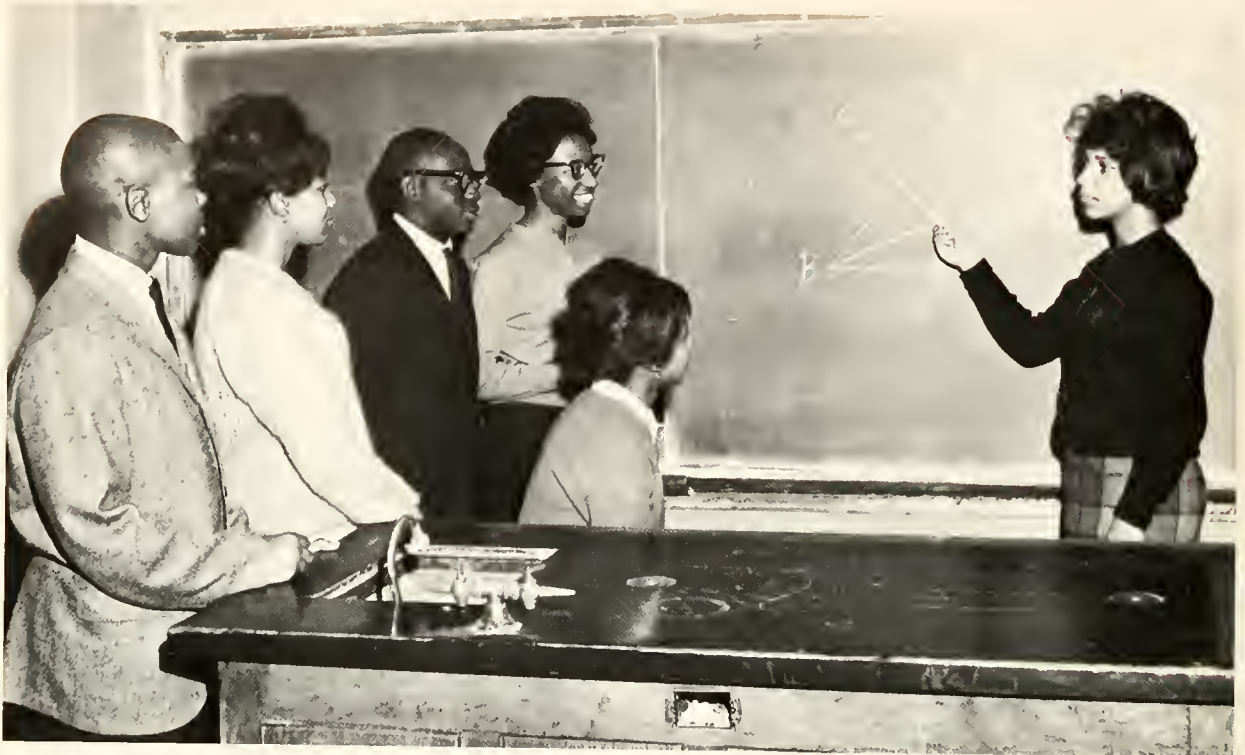

MATHEMATICS CLUB



SOCIAL SCIENCE CLUB



DANCE GROUP



UNIVERSITY CHOIR



Officers of Theological Fraternity: left to right: Benjamin Daniels, Clifford Chambliss, James Maye and Quincy Scott.



THEOLOGICAL FRATERNITY



**NATIONAL ASSOCIATION FOR THE
ADVANCEMENT OF COLORED
PEOPLE**

STUDENT CHRISTIAN ASSOCIATION



Officers: Quincy Scott, Vivian Patterson, Willie Rhines, Regena Johnson, Dorothy Mallard, Loretta Vaughn, Lorraine Vaughn.



G R E E K D O M
Σ

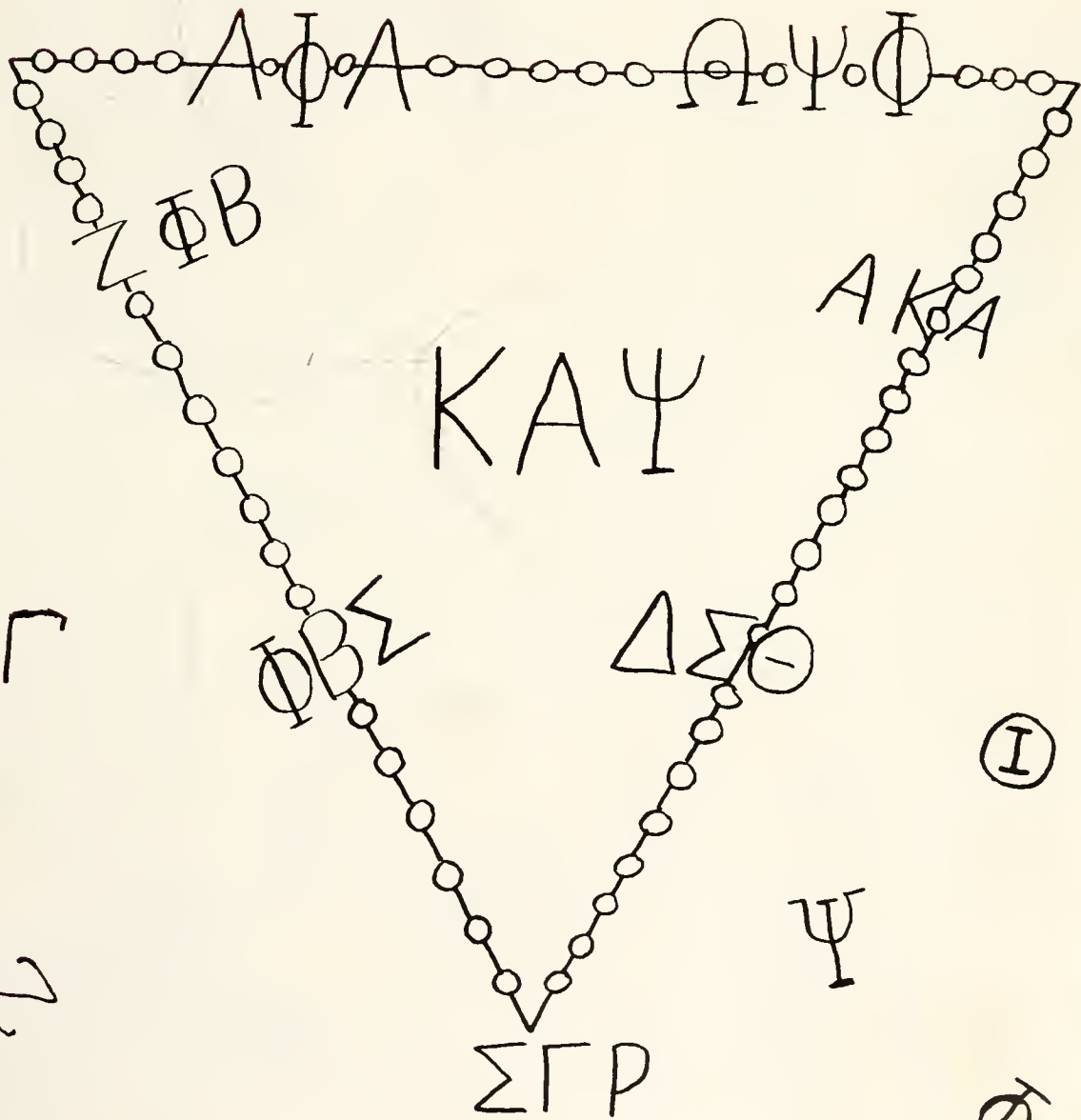

Β

└

ζ

Ω

Ⓜ

Ψ

Ⓜ

ALPHA KAPPA ALPHA SORORITY



IVY LEAF CLUB



Gloria Freeman
Miss Alpha Phi Alpha



ALPHA PHI ALPHA FRATERNITY



National Founding Date . . . December 4, 1906
Colors . . . Black and Gold
Pledge Club . . . Sphinx Club
Motto . . . First of all, servants of all.

SPHINX CLUB



DELTA SIGMA THETA SORORITY



National Founding Date . . . January 13, 1913
Colors . . . Crimson and cream
Pledge Club . . . Pyramid Club
Motto . . . Intelligence is the porch of wisdom.



Marcella Boone
Miss Omega Phi Psi

OMEGA PHI PSI FRATERNITY



National Founding Date . . . November 17, 1911
Colors . . . Purple and Gold
Pledge Club . . . Lampodas Club
Motto . . . Friendship is essential to the Soul.

LAMPODAS CLUB





Carolyn Richardson
Miss Kappa Alpha Psi

KAPPA ALPHA PSI FRATERNITY



National Founding Date . . . January 5, 1911
Colors . . . Crimson and Cream
Pledge Club . . . Scrollers
Motto: Achievement.



SCROLLER CLUB

SIGMA GAMMA RHO SORORITY



National Founding Date . . . November 12, 1922
Colors . . . Blue and Gold



Pledge Club . . . Aurora Club
Motto: Greater Club; Greater Progress.

ZETA PHI BETA SORORITY



National Founding Date . . . January 16, 1920
Colors . . . Blue and White
Motto: All is conquered by labor.



Pledge Club . . . Archonion Club



Janice Brown
Miss Phi Beta Sigma



National Founding Date . . . January 14, 1920
Colors . . . Blue and White
Motto: Culture for service and service for hu-
manity.



Pledge Club . . . Crescent Club



Scroller-Dogs



Probation of the Greek Letter Organization

Alpha Goats

Sigma-Dogs



Sigma Gamma Rho
Frogs

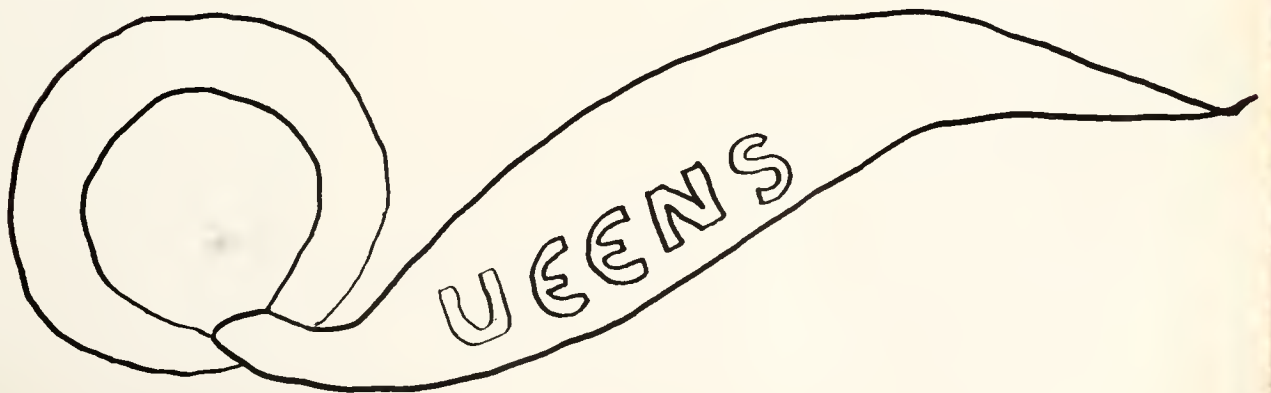
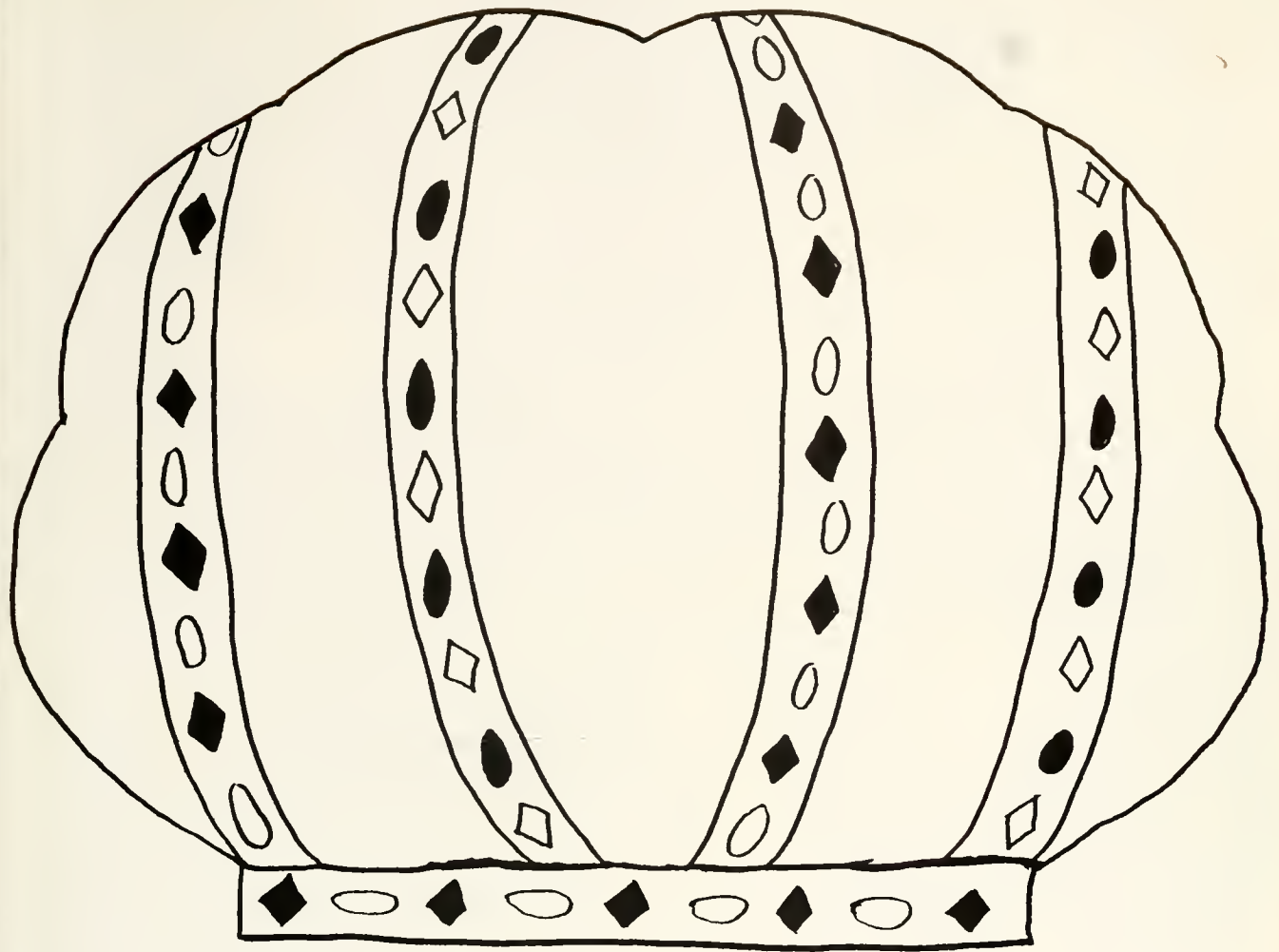



Miss Shaw
Lacey Speight



Miss Shaw and Attendants
Patricia Hayes, Lacey Spreight,
and Yvonne Edwards



Miss Freshman
Addie Bass



Miss Sophomore
Shirley Moss



Miss Junior
Queen Lee



Miss Senior
Geraldine Simpson



Miss Women's Personnel
Margaret Howard



Miss Cheerleader
Matyre Latta



Miss May Queen '62-'63
Matyre Latta



Miss May Queen and Court
Ethel Miller, Matyre Latta,
and Margaret Howard



Miss Shaw
Lacey Speight



Miss Senior
Geraldine Simpson



Attendant to Miss Shaw
Yvonne Edwards



Miss Sophomore
Shirley Moss



May Queen 1963
Matyre Latta



Miss Freshman
Addie Bass



Miss S.C.A.
Dorothy Mallard



Attendant to Miss Shaw
Patricia Hayes



Patricia Hayes
Dorothy Mallard
Yvonne Edwards

Hey - Hey
Ho - Ho!



RAH!!
RAH!!
RAH!!

Yeah Team!

Go Bears Go-o-o!

Fight Team Fight!

FRONT ROW — L. to R.

Matrye Latta
JoAnn Galley

SECOND ROW —

Sherry Everette
Carolyn Mack
Dedidra Robinson
Elois Smith
Joyce Robinson

THIRD ROW —

Gloria Freeman
Marcella Boone



STANDING: Scott, Weley, Scott, Crenshaw, Griffin, Holmes, Bridges, Brandon, Cromati, Woods, Walker, West. *KNEELING:* King, Smith, French, Jones, Mims Lassiter, Tennin, Walker, Elder-

idge, Bethel, Johnson, Howard. *SITTING:* Hammond, Bowes, Mitchell, Shackelford, Powell, H. Edmonds, J. Edmonds, Moore.



Coaching Staff
Spann, Jackson, (Head Coach), Lytle, Kee.



Co-Captains

L. to R. — Dalton Moore, 220 pounder from New Bern, N.C. is one of our best interior linemen. Moore, known as "Pup" on campus, finds most of his glory in his defensive play, which has been a vital asset to the Bears.

Robert "Brickhouse Bob" Tinnin, is a junior from Rosemont, Pa. At 5'9", 190 lbs. is one of the better backs in the conference. He excels in every game. His second and third efforts have been outstandingly rewarding to our Bears.



Interior Line — These six aggressive men form the mighty front wall for the Bears. They are L. to R. — Henry Edmonds, John

"Crench" Crenshaw, Dalton "Pup" Moore, Richard Trotman, Charles Brandon, and Theodore Powell.

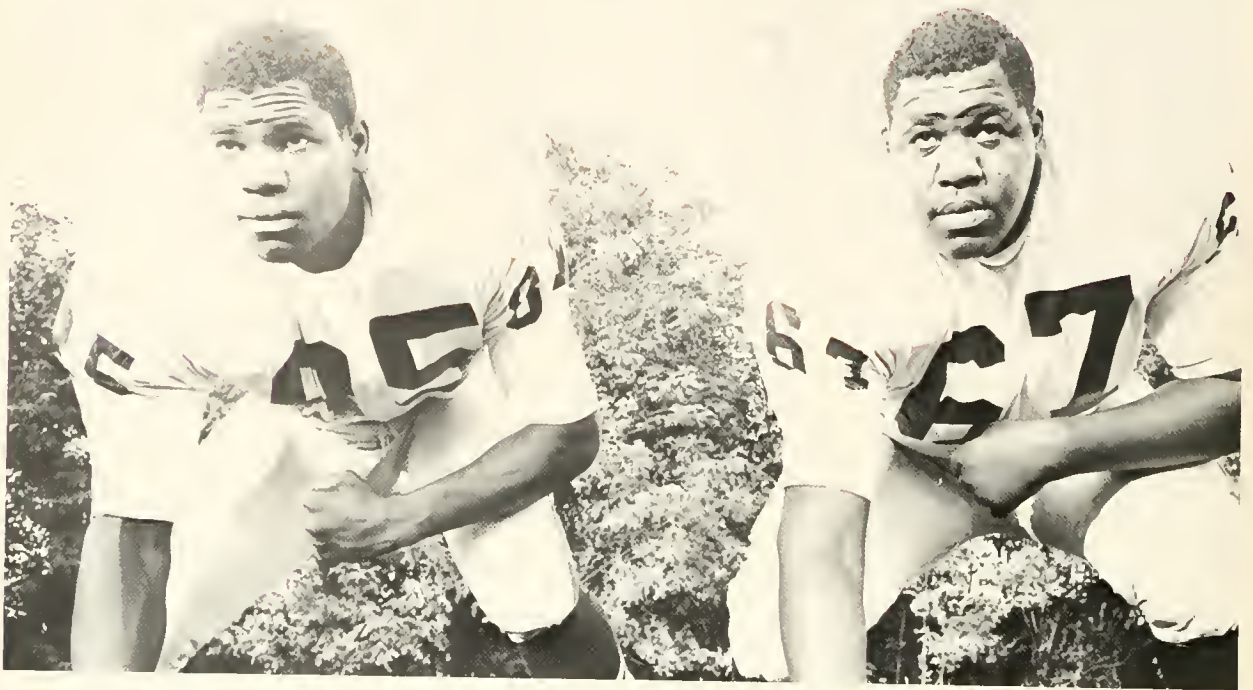

L. R. Jesse Edmonds and Henry Edmonds are two stalwarts of the interior line for the Bears. They make their home in Philly., Penn. Fine things are expected of them next season.



Raleighites — L. R. James Howard, Bennie Mims, and Theodore Powell.

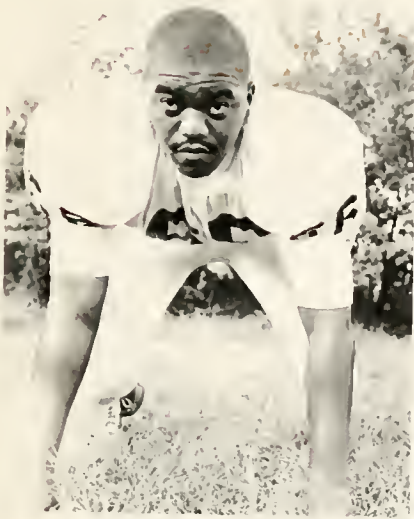

Richard "Trot" Trotman is a senior from East Orange, New Jersey. His 6'6" 220 pound frame together with his ability to perform has contributed much to the Bears success.



Theodore "Buster" Powell stands 6'6" and weighs 220. He is a native of Raleigh, N.C. Buster is one of the roughest defensive ends in the conference. He takes pride in putting a stop on the QB.

Pete Waiters hails from Washington, D.C. As the field general for the Bears, Pete has done well.

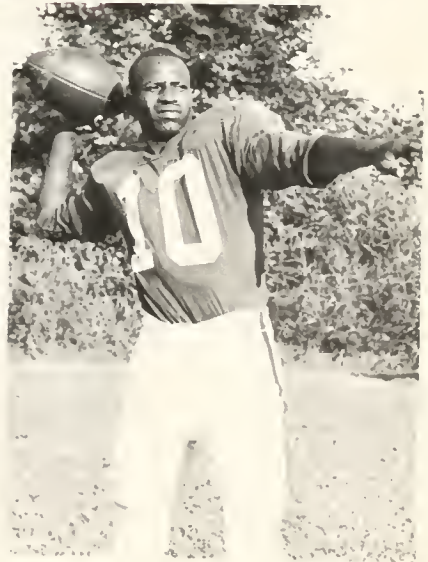



Field Generals — L. R. Nathan Walton and Peter Waiters. Together they have sparked the Bears tremendously.



Ground Gainers — L. R. Lanue Johnson, Harold Hammond and Billy King.



"Magic Hands" L. R. Art Bridges, Edward Walker, Preston Peace, Harry Holmes, Harry Griffin, Henry Edmonds, Theodore Powell.



John "Crunch" Crenshaw has proven himself worthy of the many praises afforded him. His speed and hard-hitting together with a fine knowledge of the game, are his greatest assets.



In this scene of our Homecoming game against Johnson C. Smith College, Walker (No. 8) makes a tremendous effort to catch a pass. The Mighty Bears defeated the Golden Bulls 14-6.



A J.C. Smith ball carrier is stopped for a short gain. Tinnin (24) Woods (63), Walton (12), King (22).



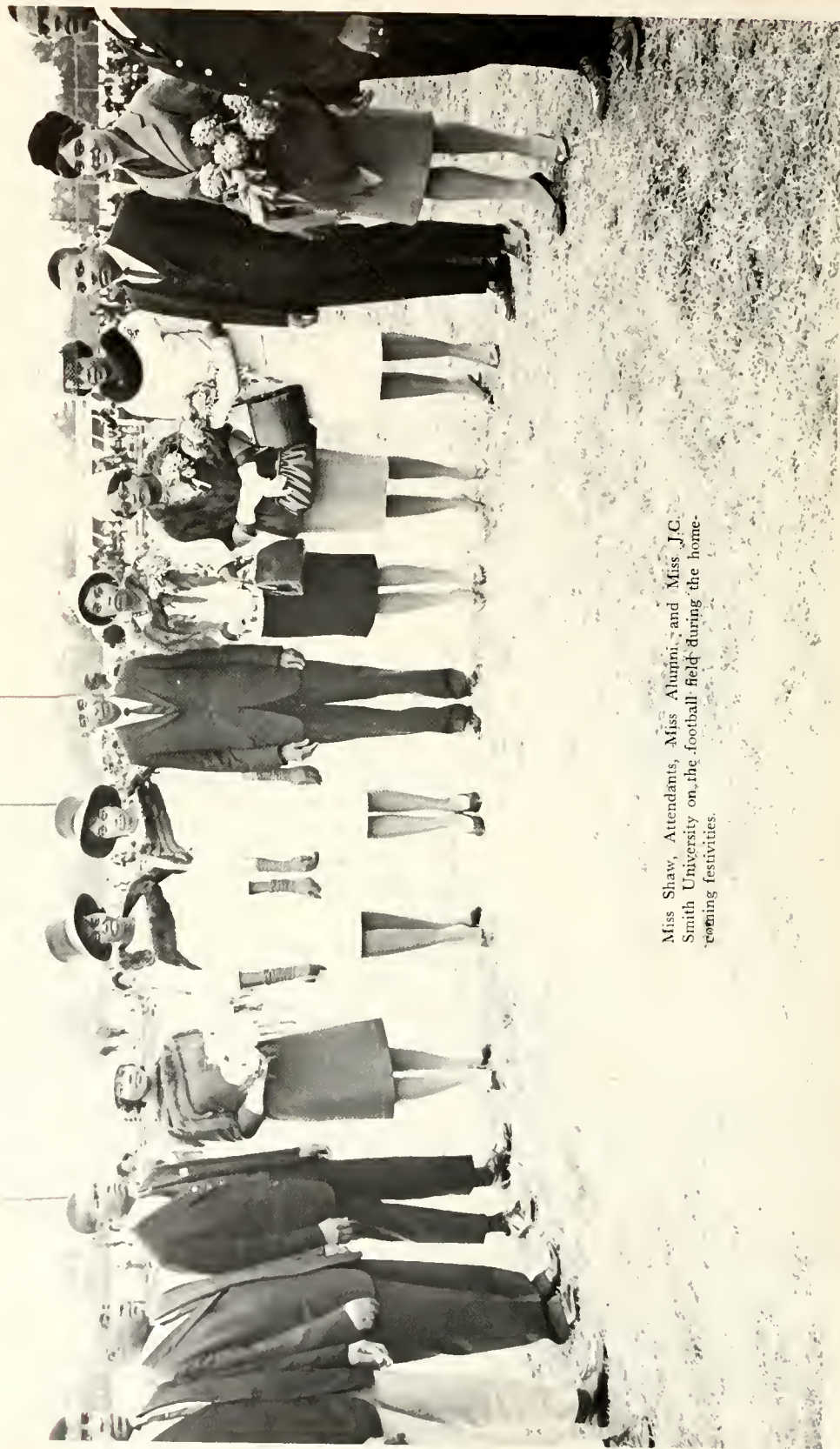

Miss Shaw, Attendants, Miss Alupini, and Miss J.C. Smith University on the football field during the homecoming festivities.







The By-Learn Club on its Monarching Float





Miss Shaw, University on the football field during the homecoming festivities.







The Cheerleaders on the homecoming float.



BASKETBALL



Coach William M. Spann

Coach William M. Spann achieved a status that most coaches dream of achieving. He was awarded Coach of the Year trophy from the Central Intercollegiate Athletic Association for 1963-64.

The Mighty Bear Cagers

The Bears made an outstanding showing this year on the hardwood. The Bears won eight straight conference games to start the season off with a bang. The mighty cagers ended the season with a 10-6 record. One of the most exciting games of season was the Bears victory over the A & T Aggies in a double overtime 64-63. The Bears lost to North Carolina College in the first round of the C.I.A.A. tournament but at the same time they made a very impressive showing. Next year the mighty Bears are expected to go all the way.



Ira Mitchell
(Guard)



Jo Byers
(Guard)



Kermit West
(Captain — Forward)



Lee Monroe
(Forward)

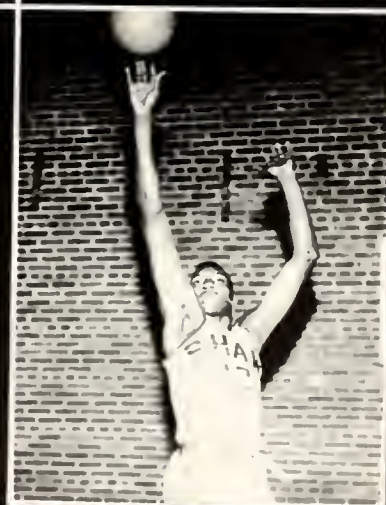

James Snow
(Center)

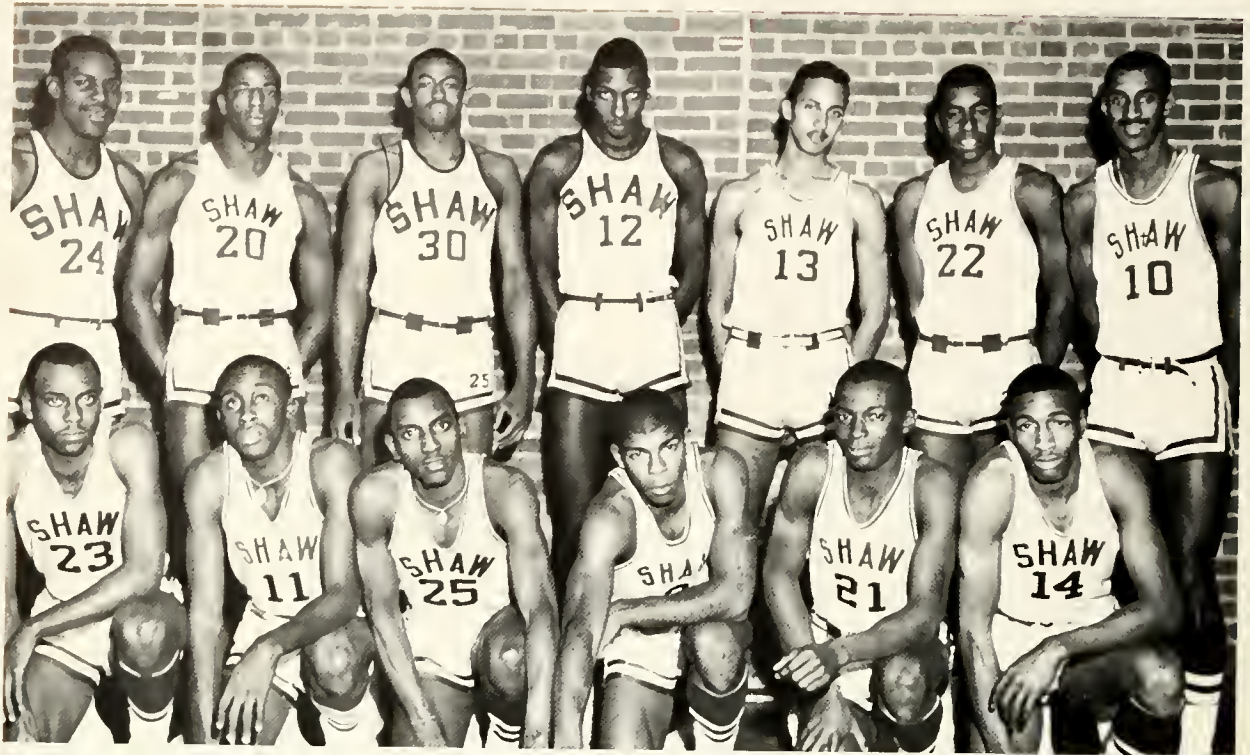

From left to right (*STANDING*) West, Holmes, Monroe, Snow, Moore, Edmondson, Byers; (*KNEELING*) Perkins, Knox, Lake, Mitchell, Joyner, Height. (Camera Shy) Arthur Bridges, Ivan Don-

navank, Willie Walker. (Nathaniel Carter, Lenny Gibbons — Trainer and Manager).

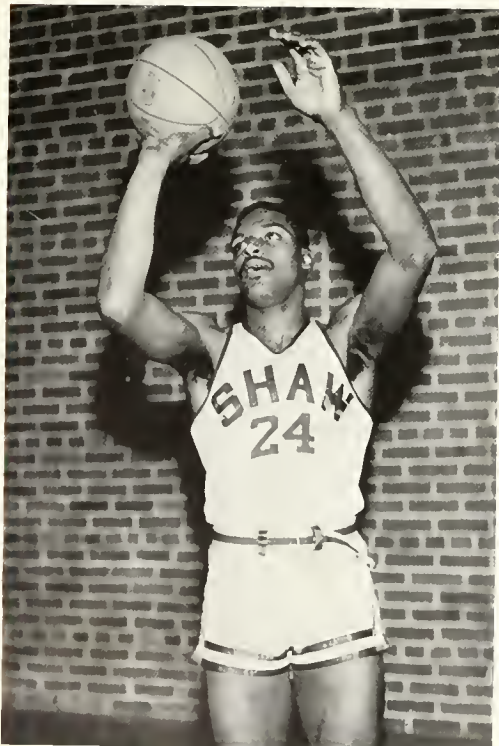

Kermit "Saus" West from Chester, Penn., is the only senior on the team. He has led the team in rebounding for the last three years. The Bears will miss West next season.

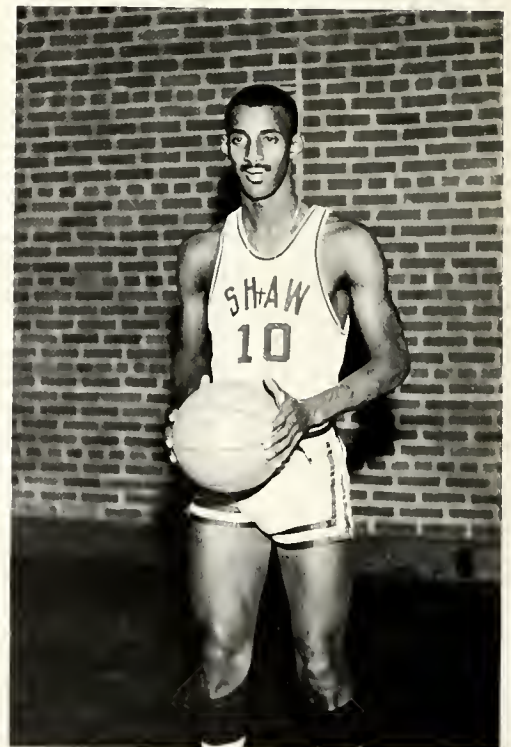

Bennie "Jo-Jo" Byers 6'3" a junior from Greensboro, N.C. has earned the respect of opponents because of his ability to jump and shoot.



Lee "Bosco" Monroe, junior hails from Wilmington, N.C. He stands 6'3" and is one of our most reliable players. Strong, fast, and having a good shot makes him a threat. Every team has a spark and Lee is ours.

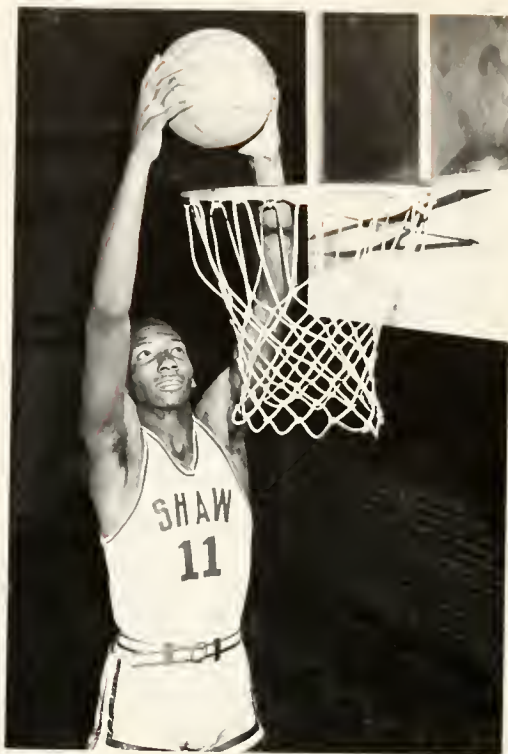

James "the Rim" Snow from Raleigh, N.C. stands 6'5". Jim led the conference in rebounding this year. His jumping ability is outstanding and his jump-shot has earned him due respect. Jim is sure to capture all conference honors next season.

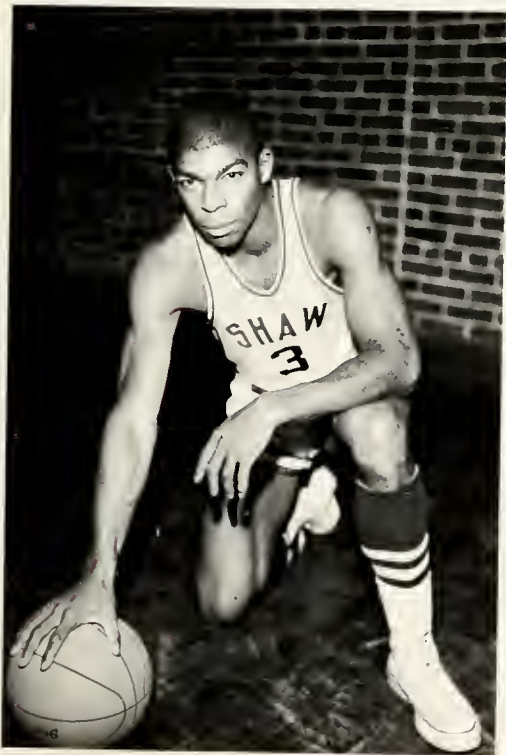

Ira Mitchell is a Sophomore from New York. He ranks with the best of the small men. His versatility at guard is simply fantastic. Speed, fine shot and phenomenal ball handling are his claim to fame.



Robert "Bobby" Height is a guard from Raleigh, N.C. He is a 5'11" Sophomore that possesses the art of fine dribbling.



Too . . . Late!!!



Please . . . Please!!



Balleting . . .



What . . . for Me?



Uhm . . . Another inch!



Norman Joyner is 6'0" from La Grange, N.C. He possesses a fine jump-shot.

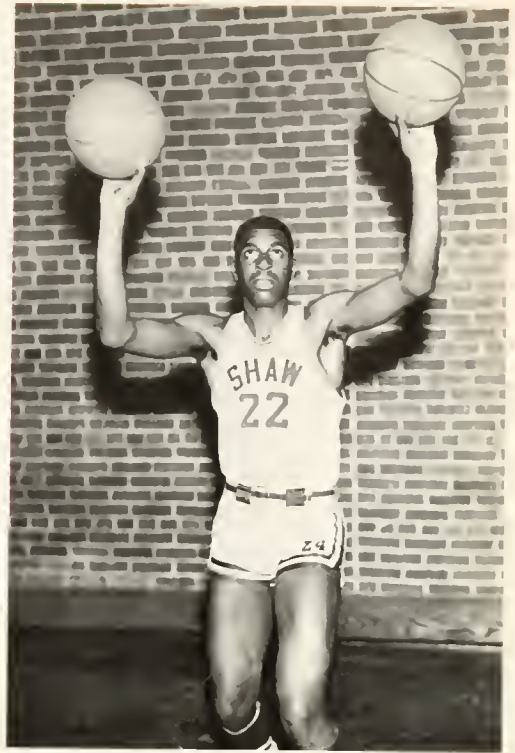

James Edmondson is 6'6" and hails from South Boston, Va. He is very aggressive and a strong rebounder.



Bennie Lake — 6'0" a guard from Asheville N.C. The Bears look forward to Bennie having a good season next year.

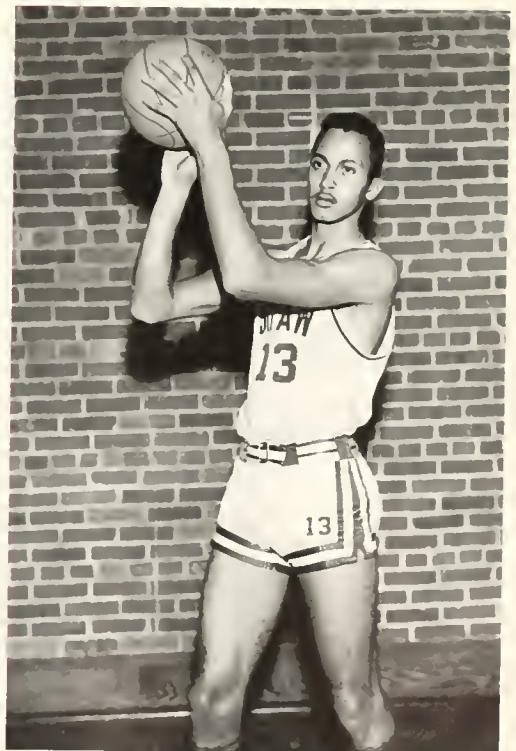

Richard Moore stands 6'6" and hails from Pittsburgh, Penn. His determination will prove a vital asset to the Bears in the future.



The Bears control the tap against Elizabeth City.



Snow stretches high . . . two points!



"Bosco" bulls his way for two points.



TRACK

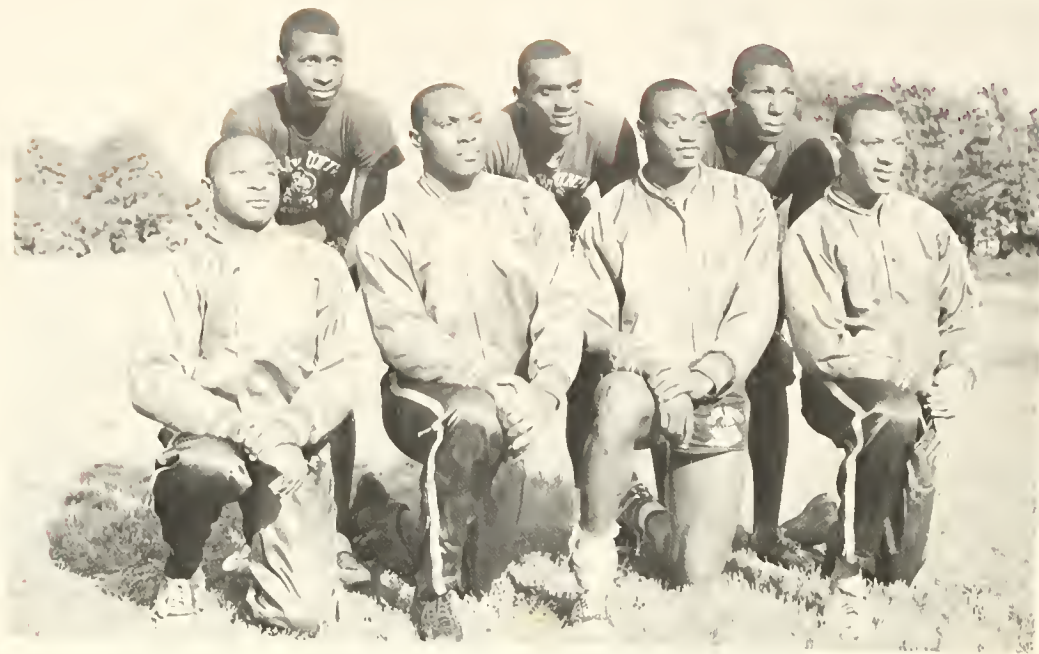

Track Squad — *STANDING* Pollard, Lake, Moses. *KNEELING* Griffin, Hammond, Pickney
Evans. Not Pictured H. Griffin.



Harry Griffin - "Grip" is the only senior on the squad this year. His best performance can be seen in the 220 yard dash and the 100 yard dash. In this picture Grip shows his winning form during practice.



Bear Sprinters — L. R. Moses, Pollard, Pickney, Hammond. Lake.

Practice makes perfect — Pickney working out with the javelin.



THE 1964 C.I.A.A.



CHAMPIONS

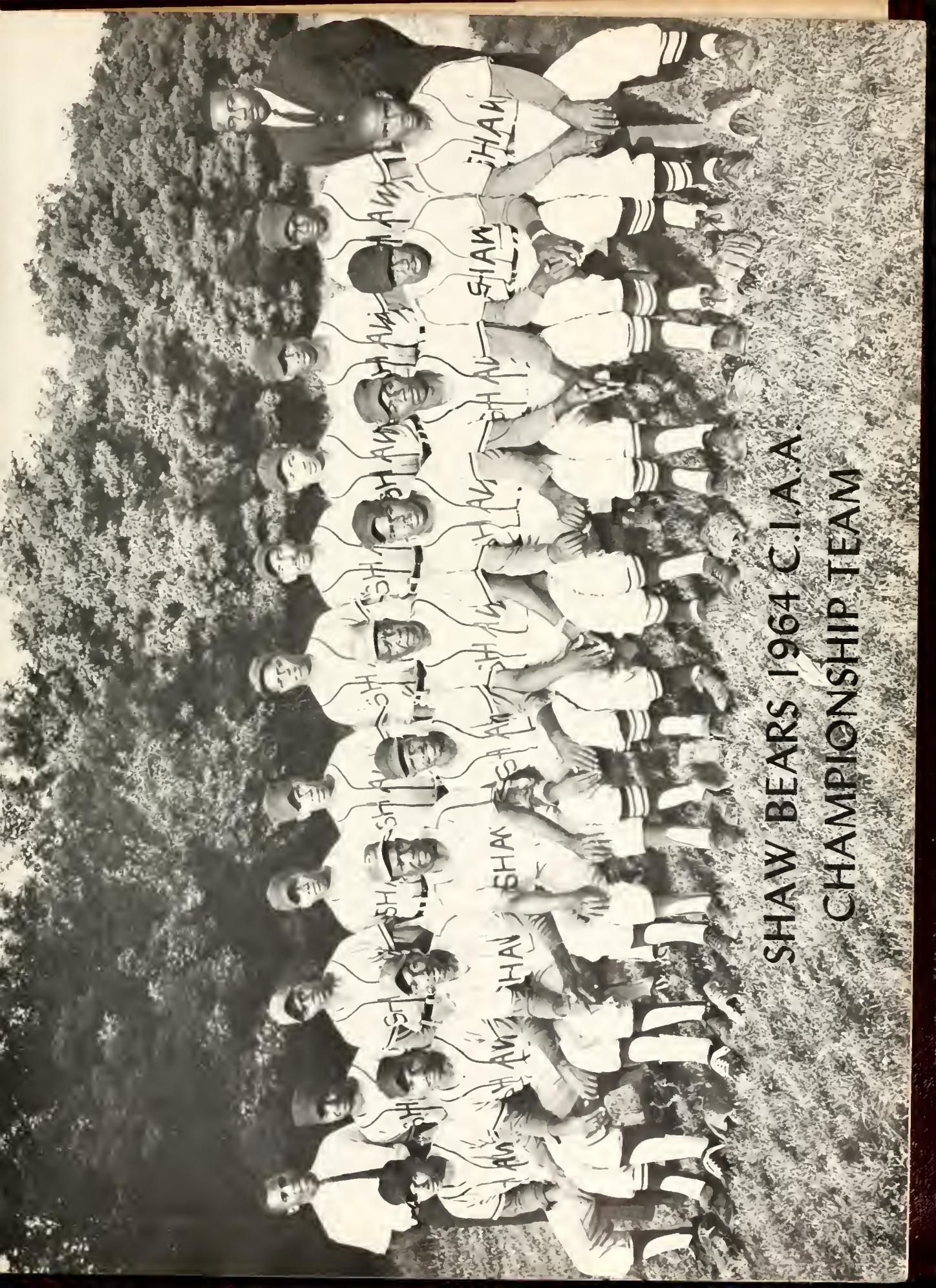

SHAW BEARS 1964 C.I.A.A.
CHAMPIONSHIP TEAM



PETER WAITERS, Co-captain of the Bears, is a senior and hails from Washington, D.C. Pete's performance on the diamond this year was truly outstanding. He had a batting average of .442 and a fielding average of .927. His leadership ability really proved to be a vital factor in encouraging the rest of the Bears. This fine athlete will surely be missed next year.

THEADORE "BUSTER" POWELL, the other Co-captain of the Bears, is also a senior. Buster is a native of Raleigh, N.C. He ended the season with a .431 batting average. The Bears will definitely miss him next year.

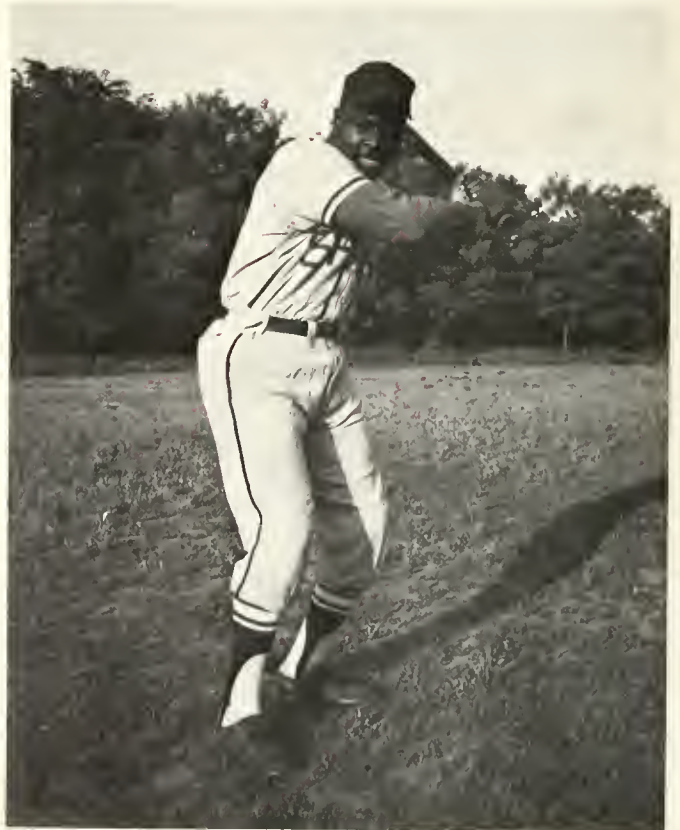

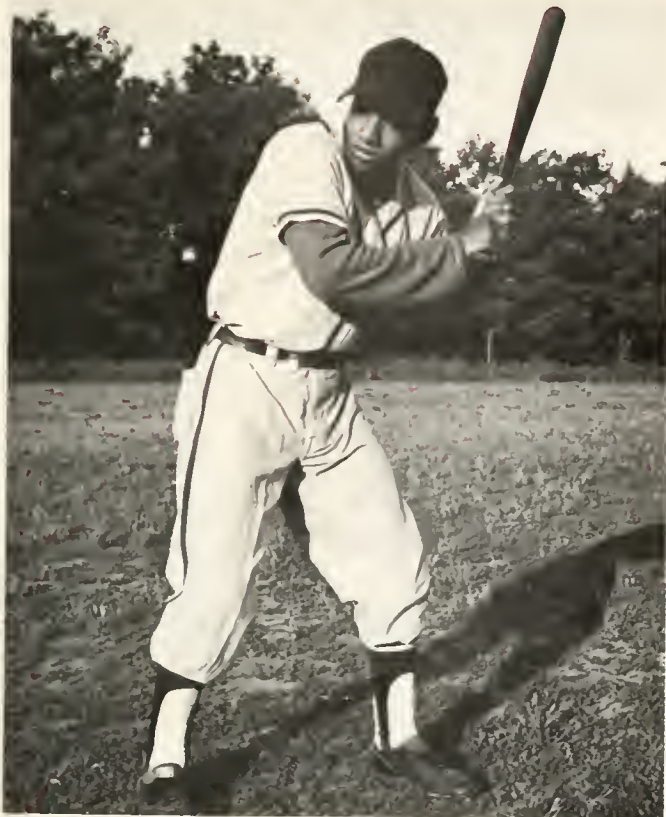

Willie Fence led the C.I.A.A. in batting. His average was .553. His aggressiveness proved to be a vital asset for the Bears. He is expected to hold down his position at short-stop next year with the same fine performance.

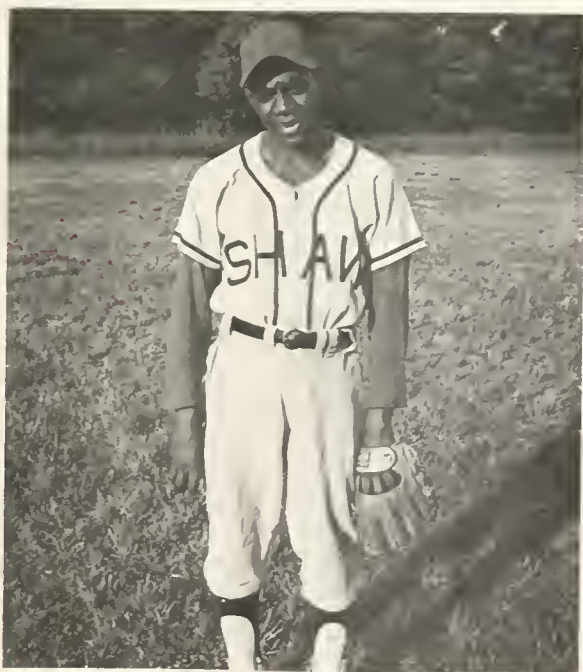

Bernard Wilder is a native of Raleigh, and was one of the top pitchers in the C.I.A.A. His E.R.A. (earned run average) was 2.94.

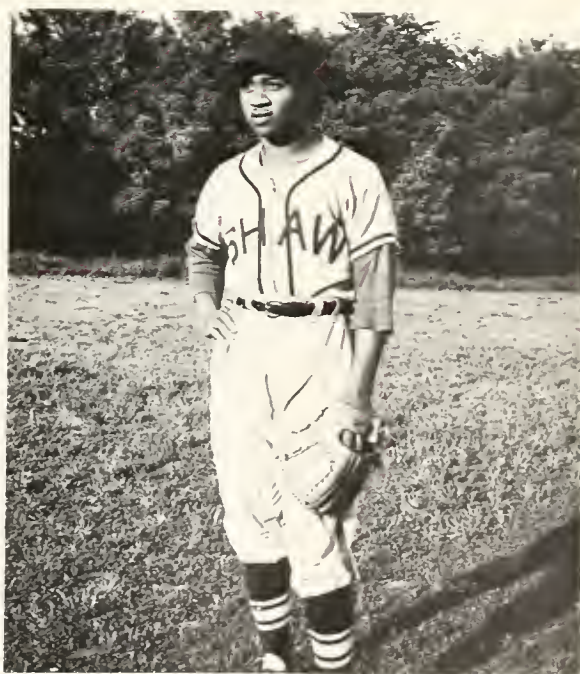

Nathan Walton is a fine athlete in every respect. Aside from catching duties, Nat led the team in pitching with an outstanding E.R.A. of 2.79.



James Wilson is a sophomore that really kicks up a storm on first base. Jim has the power to hit that real long ball and incidently, he did.

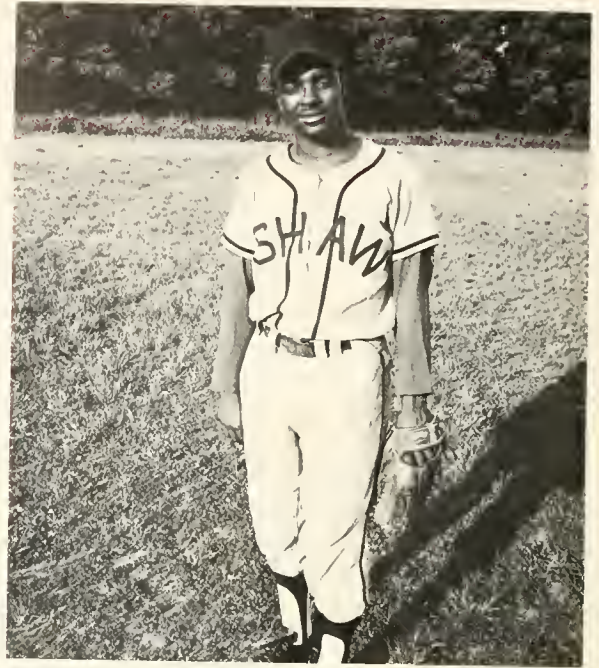

Murry Maye is another sophomore who broke into the starting line-up last year with good hitting and fielding. This year Murry got off to a very slow start, but he looked like his old self again by hitting consistently on the road.

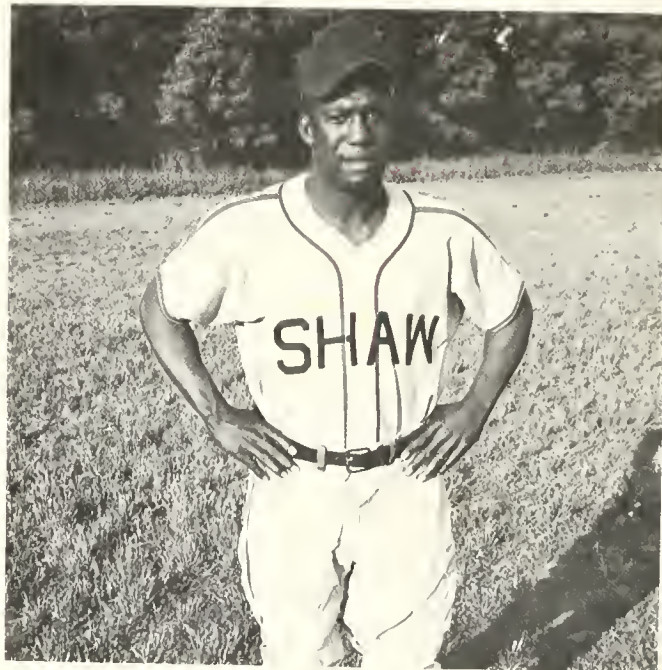

Jim Randolph A note of worthy praise is due to this fine young man. Jim served as assistant coach this year after returning to Shaw from a leave of absence. His closeness to the fellows served as a stimulus both to their moral and fine ball playing. Many thanks to you Jim.

Outfielders



Bethel, Powell, Height, Howard, Johnson



Infield

L.R. Maye, French
2nd Watiers
1st Wilson

Pitchers



Walker, West, Walton, Wilder, Love

APPOINTMENTS

DATE:

TIME:

PLACE:

5:30 PM





Coronation
Miss Pat Hayes (attendant), Miss Lacy Speight (Miss Shaw),
Miss Yvonne Edwards (attendant)



Home Economics Class

Fashion Review



Honors Day Program
Dean Cook, Mrs. Wheeler, Mrs. Newell, Pricilla Brodie, Lena Maffett



Convocation Service
Rev. J. W. Wiley, Speaker



Honored guest meeting students on campus



Christmas Party 1963
Santa checking the gifts



Santa (James Cr. mata) gives a little gift to the children.

Christmas Party
Santa's helper (Delores Marrow) gives away a gift.





"Magnificent 7"

Three hearts in a tangle



Bound for Delta land



"It runs in the family"



"The leaves fall but not the boys"



"Watching the girls go by"



"My what a nice family"



"Hey Pat, where are they now?"



"Relaxing between classes"



"Bound for AKA"

"T'aint nothing to me"



"Kappa dogs working out"



"YOU CAN REALLY TELL THOSE seniors"



"Smile Hargrove, your on candid camera"



What's going on ladies?????



"Now he's a Sigma man"



"Let's see, what did coach say the next step was?"



"Who said you can always tell a freshman?"



"Mamie, didn't you graduate last year?"



"Coach didn't mention this in the meeting last night"



"Remember him Janice?"



"Bennie if at first you don't succeed . . . give up"



"How long ago Blanche?"



"She really has class"



"Can you actually afford that car???"



"They sure look good together"



Picnic time.



Is that you Ronnie?



You need another girl.



"Chic chicks."



Slick-ters.



Only one Q????



Have you set the date ???



No more pictures Marge.



Oh if mom could see us now.

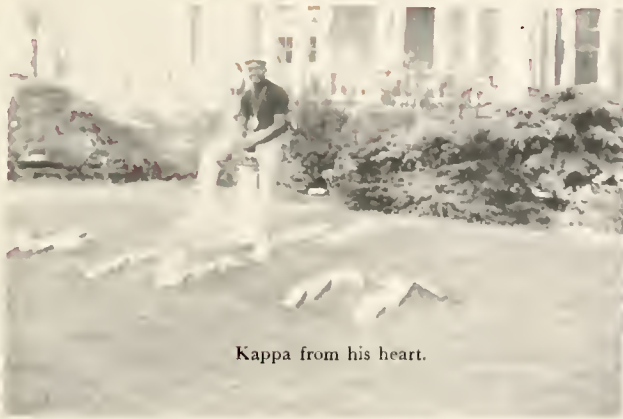

Kappa from his heart.



Will this be the year Bill?



Who opened that hole?



All you need now girls are the fellows.



Two good-looking Shaw men.



Singing out for freedom.



What is it girls — Men or Money?



A very distinguished group.

ADVERTISMENTS

Compliments of

HUDSON BELK COMPANY

Downtown Shopping Center

Raleigh, North Carolina

COMMUNITY DRUGSTORE

J. Thos. Hamlin, Reg. Pharmacist
Prescription Specialists

600 S. Blount Street Corner Lenoir
Raleigh, North Carolina

Phone TE 2-8538
We Call For and Deliver Prescriptions

HAMLIN DRUG CO.

126 East Hargett Street

TE 2-7187

In service with medicine

THE CELLAR

126½ East Hargett Street

Fine Foods

Compliments of

MECHANICS AND FARMERS BANK

J. J. Sanson, Jr. Vice President

13 East Hargett Street

Raleigh, North Carolina

SENIOR ROSTER OF ORGANIZATIONS

Abbott, Betty Jean

English Club, Sunday School, B.S.U., S.C.A.,
Bear Staff.

Alston, Ruby

N.A.A.C.P., SNEA.

Boone, Marcella E.

Delta Sigma Theta Sorority, Junior Counselor,
Student Council, Cheerleader, Miss Omega Psi
Phi '63-64, Social Science Club.

Branch, Susie

Delta Sigma Theta Sorority, Junior Counselor,
SNEA, Usher, B.S.U., Attendant to Miss Junior.

Brisbon, Sally U.

English Club, Bear Staff.

Brown, Susie Wilhelmina

Social Science Club, Student Council, Usher,
Shaw Journal, N.A.A.C.P.

Brodie, Priscilla Ann

Alpha Kappa Mu, B.S.U., S.C.A., Sunday
School, Sigma Gamma Rho, University Chorale
Society, English Club, Women's Personnel Council.

Coe, Louise

Delta Sigma Theta Sorority, University Chorale
Society.

Crutchfield, Ruby Adams

English Club, Pyramid Club,

Duncan, Ruthenia Pattyandrea

Bear Staff, Physical Education Club, Ivy Leaf
Club.

Edwards, Blanche Evelyn

Bear Staff, Zeta Phi Beta Sorority, Home Eco-
nomics Club, Chapel and Religious Life Com-
mittee, B.S.U., Pan Hellenic Council.

Edwards, Yvonne A.

Alpha Kappa Alpha Sorority, Physical Educa-
tion Club, Bear Staff, University Chorale So-
ciety, Attendant to Miss Shaw, Miss Kappa
Alpha Psi, Dance Group, Shaw Players.

Freeman, Gloria A.

Alpha Kappa Alpha Sorority, Miss Alpha Phi
Alpha, Pan Hellenic Council.

Forbes, Hazel

Ivy Leaf Club, English Club, SNEA, University
Chorale Society.

Galley, Jo Ann C.

Alpha Kappa Alpha Sorority, SNEA, Cheer-
leader.

Godette, Janice M.

English Club, Ushers' Union.

Guess, Loudelia

SNEA, Ivy Leaf Club, Miss Kappa Alpha Psi,
Usher.

Harris, Vera A.

Delta Sigma Theta, Social Science Club,
N.A.A.C.P.

Hayes, Patricia C.

Delta Sigma Theta Sorority, Miss Omega Psi
Phi, University Chorale Society, Pan Hellenic
Council, Social Science Club, Junior Counselor,
Attendant to Miss Shaw '63-64.

Henderson, Mary F.

SNEA, Student Adjustment Committee, Student
Council, Ivy Leaf Club, Usher, English Club.

Hines, Blanche D.

SNEA, University Chorale Society, Student
Council, Chapel and Religious Life Committee.

Hinton, Eula

University Chorale Society.

Howard, Margaret Ann

Sigma Gamma Rho Sorority, Women's Per-
sonnel Council, Shaw Players, Usher, Attendant
to May Queen, SNEA, University Chorale So-
ciety, Who's Who.

Jenkins, Mary E.

Pyramid Club.

Johnson, Regena Elizabeth
Alpha Kappa Alpha Sorority, Bear Staff, S.C.A.,
B.S.U., Student Council, Junior Counselor, Business Club, Sunday School.

Jones, Barbara N.
Zeta Phi Beta Sorority, University Chorale Society, SNEA, N.A.A.C.P.

Latta, Matyre
Miss May Queen '63, Ivy Leaf Club, Bear Staff,
Miss Sophomore, Social Science Club.

Liles, Lula
Home Economics Club.

McLawhorn, Ruby M.
Alpha Kappa Alpha Sorority, English Club,
University Chorale Society.

Maffett, Lena
University Chorale Society, Alpha Kappa Mu,
Mathematics Club.

Mallard, Dorothy
B.S.U., S.C.A., SNEA, Home Economics Club,
Miss SCA '63-64, Bear Staff.

Mial, Beatrice C.
Alpha Kappa Alpha Sorority, Social Science Club, Shaw Players.

Moore, Marian
University Chorale Society, Alpha Kappa Alpha Sorority, SNEA, S.C.A., Student Council, Women's Personnel Council.

Peyton, Mary
SNEA, Alpha Rho Tau.

Peterson, Barbara
Dance Group, English Club, Shaw Players,
SNEA.

Pitts, Brenda A.
University Chorale Society, Pyramid Club, Bear Staff, Shaw Journal, B.S.U., NAACP, Business Club, S.C.A., SNEA, Chapel and Religious Life Committee.

Ratliff, Beverly
Home Economics Club, Bear Staff, N.A.A.C.P.

Robinson, Priscilla
Alpha Kappa Alpha Sorority, University Chorale Society.

Speight, Lacey A.
Miss Shaw '63-64, Zeta Phi Beta Sorority, B.S.U., S.C.A., Sunday School, SNEA, N.A.A.C.P., Chapel and Religious Life Committee, Women's Personnel Council, University Chorale Society, Who's Who, Pan Hellenic Council.

Spivey, Doris
SNEA, Archronian Club, Usher, Shaw Players,
Alpha Rho Tau.

Thorne, Jacqueline
Who's Who, English Club, Alpha Kappa Mu,
Junior Counselor.

Williams, Katherine
SNEA.

Williams, Peggy
Alpha Kappa Alpha Sorority, Social Science Club, Bear Staff.

Womack, Mary E.
Alpha Kappa Sorority, Pan Hellenic Council,
Bear Staff.

* * *

Ambers, Arnold L.
Phi Beta Sigma Fraternity, Biology Club, Pan Hellenic Council, Usher, Shaw Players.

Barnes, Bennie
Physical Education Club, Football, University Chorale Society, Dance Group, Donmity Counselor, Men's Personnel Council.

Bond, Roderick
Physical Education Club, University Chorale Society.

- Boston, Otis
Phi Beta Sigma Fraternity, Social Science Club,
University Chorale Society.
- Brown, Joe B.
Alpha Phi Alpha Fraternity, University Chorale
Society, Baseball, Student Council, Pan Hellenic
Council, Physical Education Club.
- Carter, Nathaniel
Omega Psi Phi Fraternity, University Chorale
Society, Pan Hellenic Council Theological Frater-
nity, Chapel and Religious Life Committee.
- Coleman, William
Physical Education Club, University Chorale
Society, Lampodas Club, Men's Personnel Coun-
cil.
- Currin, Alexander
Crescent Club.
- Foster, Dallas
Social Science Club.
- Flythe, Woodrow
Physical Education Club.
- Gerald, Preston
Men's Personnel
- Gibbons, Leonard
Men's Personnel Council, Lampodas Club, So-
cial Science Club, University Chorale Society,
Dance Group, Football, Who's Who, Student
Council, Bear Staff, N.A.A.C.P., Student Wel-
fare Committee.
- Hardy, Dempsey
Shaw Players, English Club, Editor of Shaw
Bear, Shaw Journal, N.A.A.C.P., Student Ad-
justment Committee, Student Welfare Com-
mittee, Student Council, B.S.U., S.C.A.
- Harris, Samuel
Physical Education Club, Basketball, Track.
- Jones, Durante A.
Biology Club, Crescent Club, B.S.U., S.C.A.,
NAACP, Student Council, Men's Personnel
Council.
- Lee, Gerard W.
Omega Psi Phi Fraternity, Football, Pan Hel-
lenic Council, SNEA, Basketball.
- Muse, Clarence
Omega Psi Phi Fraternity, Football, Track,
Pan Hellenic Council. Social Science Club, Stu-
dent Council, Shaw Journal, Bear Staff, Vice
President of Senior Class.
- Pace, Worley S.
SNEA.
- Powell, Theodore
Football, Baseball, Intramural Sports, Physical
Education Club.
- Sowell, Mack
President of Student Council, Who's Who, Eng-
lish Club, Shaw Players, Phi Beta Sigma Frater-
nity. Editor Shaw Journal '62-63, N.A.A.C.P.,
S.C.A., B.S.U., Junior Counselor.
- Spencer, Columbus
Alpha Phi Alpha Fraternity, SNEA.
- Stone, Willie
Alpha Phi Alpha Fraternity, Physical Education
Club, Football, Track.
- Wade, Ruben
Biology Club, Phi Beta Sigma Fraternity.
- Williams, Broadus
Phi Beta Sigma Fraternity, Theological Frater-
nity.
- Woods, James
Social Science Club
- Watts, Marjorie
Delta Sigma Theta Sorority, Social Science
Club, Bear Staff.

SENIOR CLASS PATRON LIST 1964

Mr. & Mrs. George Hayes

Mr. & Mrs. Henry Ambers

Mr. & Mrs. F. H. Bagley

Mr. S. D. Dillard

Mr. T. R. Speight

Mrs. E. Washington

Mr. & Mrs. Ellis Rucker

Mr. Robert Ambers

Mrs. Blanche Ambers

Miss Minnie Ambers

Mr. H. L. Taylor

Miss Joyce Ambers

Mrs. John Hardy

Mr. & Mrs. Maurice Johnson

Mr. & Mrs. Benjamin Davis

Mrs. Maggie Totten

Mrs. Lucy Royster

Mr. & Mrs. Matthew Sowell

Mrs. Lillie Jones



R
N

RESERVE BOOK 31271

378

Sh26 Shaw University Bear, 1964

c.2

Please sign your name legibly in the first available space. You are responsible for the return of this book. It must NOT be taken from the Reading Room except when charged out for Overnight use.

Date

Name

APR 21 '65

MAY 5 '65

Patricia Neal

JUN 28 '65

Feb 25 '68

Alden Cooper

John F. Daniels

R

N

378

Sh26 Shaw University Bear, 1964.

c.2

31271

