

*Check Copy*

# The Shaw Bulletin

SUMMER SESSION  
1936



First Session, June 4 to July 15  
Second Session, July 16 to August 26

Published monthly by the Trustees of Shaw University. Entered as second class matter January 25, 1932, at the post office at Raleigh, N. C., under the Act of August 24, 1912.



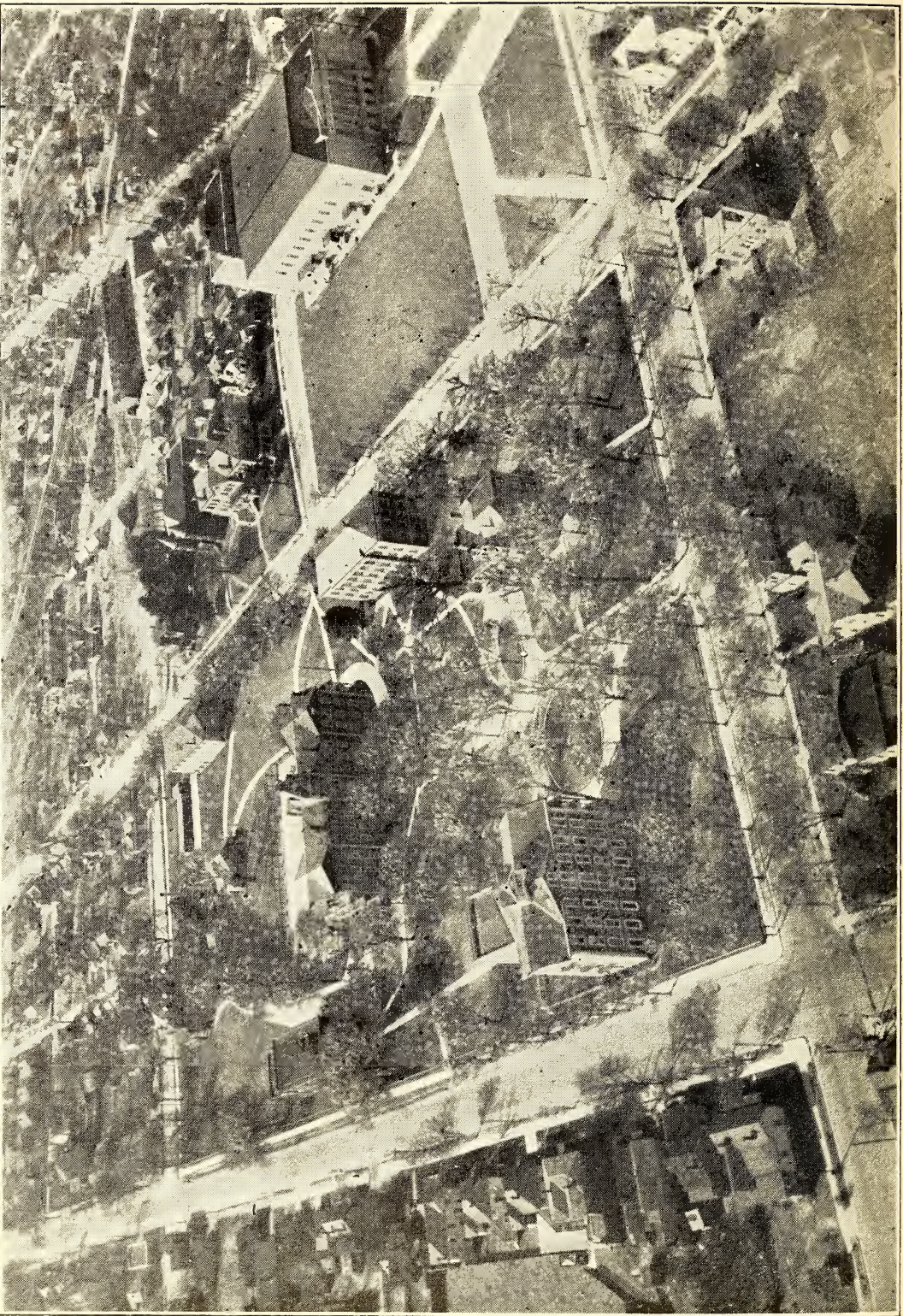

AEROPLANE VIEW, SHAW UNIVERSITY



# The Shaw University Summer School

Under the Supervision

*of the*

DIVISION OF NEGRO EDUCATION  
DEPARTMENT OF PUBLIC  
INSTRUCTION

RALEIGH, NORTH CAROLINA



## Calendar, 1936

June 4.....	Registration—First Session
June 5.....	Classes Begin
July 14.....	Final Examinations
July 15.....	First Session Closes
July 16.....	Registration—Second Session
August 25.....	Final Examinations
August 26.....	Second Session Closes

## Officers of Administration

WILLIAM STUART NELSON, A.B., B.D.....	President
NELSON H. HARRIS, A.B., A.M.....	Director of the Summer School
GLENWOOD E. JONES, B.S.C.....	Business Manager
J. FRANCIS PRICE, A.B., A.M.....	Registrar
JOHN C. HARLAN, A.B., A.M.....	Director of Men's Activities
BESSIE R. JONES, A.B., A.M.....	Director of Women's Activ- ities
ROSE E. SULLY, A.B., B.L.S.....	Librarian

## Faculty

NELSON H. HARRIS, A.B., M.A.....	Director and Professor of Education and Psychology
JOHN L. TILLEY, A.B., Ph.B., A.M.....	Professor of Religious Edu- cation
FOSTER P. PAYNE, A.B., M.A.....	Professor of English
H. CARDREW PERRIN, B.S., M.A.....	Professor of Education
JOSEPH C. WORTHAM, A.B., M.A.....	Assistant Professor of Biology
JOHN C. HARLAN, A.B., M.A.....	Assistant Professor of His- tory and Political Science
BESSIE R. JONES, A.B., M.A.....	Instructor in Primary Methods
MARGUERITE FRIERSON, A.B., B.E.....	Instructor in Grammar Grade Methods and Geography

NOTE—Instructors in Physical Education, Public School Music, and Industrial Arts will be appointed later.

# GENERAL INFORMATION

## Object of the Summer Session

The Summer Session is intended to provide instruction for regular students of this and other colleges and universities and for those engaged during the winter in teaching.

## Location

The location of Shaw University is especially convenient, situated practically in the heart of the Capital City. No car or cab fares will be necessary to visit the shopping district, State Department of Education, State Museum, State Library, Hall of History, and other places of educational interest. An exceedingly bracing and healthful climate makes this city an ideal place for residence and study.

## Faculty

The faculty for the Summer Session will be composed primarily of the regular members of the Shaw University faculty together with additional specialists in the field of education.

## Library

A well equipped and attractive library, consisting of more than 14,000 books, is located in Library Hall. It is supervised by a competent librarian who aids the students in their reference work and guides them in their general reading. Magazines and daily and weekly newspapers provide ample means for the information of students on current events. It is the aim of the Administration to make the library one of great usefulness in the education of the students in technical knowledge and general culture.

## Observation and Directed Teaching Facilities

Opportunity for observation and directed teaching under the supervision of the University Summer School is provided through the Raleigh Public School System.

## Dormitory Facilities

ESTEY HALL is the young women's dormitory. Every effort is made to give to this dormitory the atmosphere of a Christian home. Estey Hall is under the supervision of the Director of Women's Activities.

In Estey Hall there are two cheerful parlors, one for students and one for teachers, guest rooms, and, in the basement, a laundry which is open to women students.

SHAW HALL is the home of the college young men. It is under the supervision of the Director of Men's Activities assisted by a matron who attempts to bring something of a homelike atmosphere to the dormitory. There are rooms set aside for each of the national fraternities, and these, along with the Y. M. C. A. room, furnish social centers that make dormitory life more pleasant.

### Recreation

Tennis, Croquet, Baseball, and sightseeing tours are among the forms of recreation provided by the University.

In addition, several social events are held for the students and faculty of the Summer Session.

### Teachers' Employment Bureau

The bureau has secured this year a large number of teaching and administrative positions for students and former students. It was established five years ago and exists for the double purpose of supplying the needs of school officials over the State and of helping students and former students to find teaching and administrative positions for which they are best fitted.

### Assembly

Assembly exercises are held in the University Auditorium on Mondays, Wednesdays, and Fridays. All students are required to attend these exercises. Special addresses are arranged, and interesting musical recitals presented.

### Registration

Teachers are requested to bring their certificates, credit slips from summer schools previously attended, diplomas or other evidences of training. These will be needed for registration the first day.

Registration will begin June 4, and classroom work Friday, June 5. No student should expect to enter and receive credit after Monday, June 8.

### Admission

Courses are organized to serve the needs of the following persons:

- (a) High School graduates
- (b) College students
- (c) Holders of any of the following certificates:
  1. Elementary—any class
  2. Primary "C" and "B"
  3. Grammar Grade "C" and "B"

NOTE—Teachers who hold Primary "A" and Grammar Grade "A" certificates may enter, but for college credit only.

## Expenses for Six Weeks

Incidental fee (for maintenance of the school plant during the Summer School) .....	\$ .50
Lyceum fee .....	1.00
Library fee .....	1.00
Registration fee .....	10.00
Board and room for six weeks.....	28.00

NOTE—(1) Charges for board and room for less than a week will be at the rate of \$1.00 per day.

NOTE—(2) Registration fees for twelve weeks if paid in advance will be \$18.00.

Board and lodging for both sessions if paid in advance will be \$54.00. Total expenses for six weeks, including all fees will be as follows:

Boarding students .....	\$40.50
Day students .....	12.50

In addition to the above expenses, allowances must be made for the purchase of books and supplies, and the payment of laundry bills.

Ladies will have free access to the school laundry. Students will be required to furnish linen and spreads for their beds, towels, soap and table napkins.

## Uniform Curricula

Courses from the Uniform Curricula are designed primarily for those who are working for Primary or Grammar Grade "C" Certificates. Teachers, however, who hold higher certificates may take such courses from the Uniform Curricula as they have not had.

The following courses from the Uniform Curricula will be offered during the first and second sessions:

### No. 3

<i>Number</i>	<i>Name</i>	<i>Semester Hours Credit</i>
**Geography 31X	Principles of Geography	2
**Education 35P	Special Primary Methods	2
*English 33X	English Composition	2
**Drawing 31X	Fundamentals of Drawing	1

### No. 4

**Biology 41X	General Biology	2
**Psychology 41X	Child Study	2
***History 41X	American History	2
***Physical Education 42G	Plays and Games (Grammar Grades)	1
***Physical Education 42P	Plays and Games (Primary Grades)	1

\*Offered during first session.

\*\*Offered during second session

\*\*\*Offered during both sessions.

## No. 5

<i>Number</i>	<i>Name</i>	<i>Semester Hours Credit</i>
***Physiology 51X	Personal and School Hygiene	2
***History 52X	American History	2
**Education 55G	Grammar Grade Arithmetic	2
*Music 51X	Elements of Music	1

## No. 6

*Education 67P	Primary Curriculum	2
*Biology 62X	Biology (Plants)	2
*Education 66G	Grammar Grade Curriculum and Projects	2
***Industrial Arts 61P	Industrial Arts for Primary Grades	1

## No. 7

***Biology 73X	Biology (Animals)	2
*Geography 72G	Geography of North America	2
*English 74P	Children's Literature	2
**English 74G	American Literature	2
*History 73P	History Material for Primary Grades	2
*Drawing 72G	Drawing for Grammar Grades	1
*Drawing 72P	Drawing for Primary Grades	1

## No. 8

**English 85G	Literature for Grammar Grades	2
***Psychology 82X	Educational Psychology	2
*Geography 83X	Types of Industries	2
*English 95P	Reading and Speech	2

## No. 9

*Religious Education 91X	Religious Education	2
***History 94X	Citizenship	2
*Education 98G	Methods: Geography and History	2
**Music 92G	Musical Appreciation for Grammar Grades	1
**Music 92P	Musical Appreciation for Primary Grades	1

\*Offered during first session.

\*\*Offered during second session.

\*\*\*Offered during both sessions.

NOTE—Such additional courses from the Uniform Curricula will be offered as the needs of the students justify.



## SPECIAL COURSES

Special courses according to the requirements of the State Department of Education will be offered to holders of Primary and Grammar Grade Certificates—Classes C and B. These courses will be set up later.

### The New North Carolina Course of Study

A special effort will be made to acquaint the teachers in attendance with the use of materials in the North Carolina Course of Study. This will be done, as a whole, through the instructors of the special and general method courses.

### Recent Certification Regulations

Teachers are requested to give close attention to the following significant certification changes:

1. After July 1, 1933, the Division of Certification will not issue any new Elementary A Certificates.
2. After July 1, 1934, the Division of Certification will not issue any new Primary C and Grammar Grade C Certificates.
3. Between October 1, 1935, and August 31, 1936, no teacher in service shall be given credit for more than twenty semester hours, a teacher in service being defined as one who teaches six or more months during the period; and after August 31, 1936, no teacher in service shall be given credit for more than twenty semester hours during any one year between September 1st of that year and August 31st of the following year. This, it must be understood, is the maximum total credit from all sources.
4. Between October 1, 1935, and August 31, 1936, no teacher in service shall be given credit for more than twelve semester hours through extension class teaching or correspondence study instruction, with a further limitation of not more than eight semester hours to be earned between October 1, 1935, and June 1, 1936. After August 31, 1936, no teacher in service shall be given credit for more than twelve semester hours of extension class teaching or correspondence study instruction in any year between September 1st of that year and August 31st of the following year, with not more than eight semester hours permitted between September 1st and June 1st following.

NOTE 1—Between October 1, 1935, and June 1, 1936, and between September 1st and June 1st for any year thereafter, the teacher in service should not register for more courses than would give credit for a total of eight semester hours if and when completed.

NOTE 2—Between September 1st and June 1st of any year, the teacher in service should distribute her work in such a way that at no time, while actually teaching, would she be able to earn the equivalent of more than one semester hour's credit during any one month. Any attempt to earn credit for eight semester hours during a fractional part of the teaching year would be looked upon with disfavor.

5. Not more than forty percent of the credit necessary to raise a certificate from one class to another may be earned through extension class teaching or correspondence study instruction, provided this limitation shall not prohibit any teacher from earning eight semester hours credit through extension class teaching or correspondence instruction between October 1, 1935, and June 1, 1936.
6. The original professional credit necessary for an administrative or supervisory certificate may not be secured through extension class teaching or correspondence study instruction.
7. Credit for a total of not more than sixteen semester hours may be allowed for extension class work taken under the same instructor.
8. Beginning with September 1, 1936, no extension class course will be accepted for certificate credit that prior to registration is not approved by the State Department of Public Instruction and the county or city superintendent in whose school system the work is to be given.
9. As of July 1, 1939, and thereafter, the Class A Certificate built up from a lower grade certificate will be based upon a satisfactory completion of the requirements for a degree from a standard college, along with, or in addition to, the specific certificate requirements. It is suggested that those teachers in service who may not reasonably be expected to qualify for the Class A Certificate prior to July 1, 1939, arrange their program of studies in coöperation with the institution from which they would like to obtain the degree.
10. For the past several years, credits earned as late as October 1st have been applied on a certificate for that year. Beginning with September 1, 1936, credits earned after September 1st will not be applied on a certificate for that school year. This means that credit to be applied on a certificate for the school year 1936-37 must be earned not later than September 1, 1936. Institutions are urged to report the credit with the least possible delay after September 1st.

*For further information, address*

NELSON H. HARRIS, Director  
SUMMER SCHOOL, SHAW UNIVERSITY  
Raleigh, N. C.



