



1962 BEAR





DONATED
BY
DR. BRENDA E. KEE
IN MEMORY OF



Dr. THOMAS E. KEE

SHAW UNIVERSITY ARCHIVES

JAMES E. CHEEK LIBRARY
Shaw University



19

62



THE BEAR





THIS IS
SHAW
UNIVERSITY

Raleigh, North Carolina

FOREWORD



UNIVERSITY CHURCH

This has been a successful and very wonderful year for the students of Shaw University. The 1962 senior class has worked very hard to keep the spirit and the traditions of Shaw University alive.

It is with this copy of *THE BEAR* that we have tried to capture a few of our most memorable moments during our four year stay here. Our goal is to present to you our readers a true-to-life picture of those things that we feel are true representatives of our beloved ninety-four year old institution.

May you the readers, in the years to come, reminisce with a smile the joys, pleasures, and thrills that your four years of training have given to you. If this is done, then the aim of *THE BEAR* has served its purpose.

CONTENTS



UNIVERSITY SHIELD



LET'S GET IN THE WIND

Dear Readers,

We, your annual staff, hope you treasure these verbal and picturesque memories as much as we value the honor of being chosen to summarize and present to you, the student body, this souvenir of our school year 1961—62.

It may sound funny but I am quite happy that the 1961—62 Bear is finally taking its bow. We have as our goal to portray in a meaningful and most appealing manner our Alma Mater.

The combined decisions of many people made this year's production possible. Many required decisions were made through the guidance of Mrs. Cofield, Mrs. Newell and Mr. Cook, our yearbook advisors, whom I turned to for much assistance. Mr. Hinton, of Raleigh and Mr. Rivera, of Durham made possible the pictures, and the finished product was a result of the excellent work done by the American Yearbook Company, Hannibal, Missouri.

As editor, I wish to take this opportunity to thank my freshman, sophomore, junior and senior colleagues for their constant words of encouragement.

May this edition of the Shaw Bear serve as an incentive for each of you to strive zealously, courageously and intelligently until your highest ambition is reached.

Sincerely yours,

Luther Sawdy

Editor-in-Chief

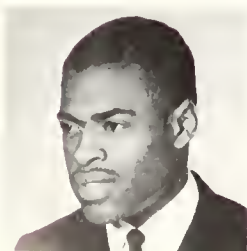



LEON WADDELL

WE DEDICATE OUR ANNUAL

To you Mother because you always served as our inspiration, because you always had the right word when we were low, because you had faith in us to the very end, because you could never let us down . . . To you Father, who constantly served as our strength, who gave your all at every opportunity, who never complained when times got hard, who always found us another way . . . To you both because you helped us attain our most cherished goal, because you are the greatest in the world, but most of all because we love you so much, we thank God for you and DEDICATE this our yearbook to you, our beloved parents.



IN MEMORIAM



Dr. William L. Greene
Trustee



Mrs. Mamie Paisley
Dormitory Hostess



Rev. Joshua Nimmo
Trustee

Dr. William Green, Mrs. Mamie Paisley, and Rev. Joshua Nimmo shall always be remembered by all who knew them. Helping to speed the cause of our school is how they will be remembered.



A DMINISTRATION



OUR PRESIDENT SPEAKS . . .

DR. WILLIAM R. STRASSNER

During your college career you have been cloistered, protected, and guided in your quest for an education. You now enter into a world that will show you no favors, nor shield you from the dangers and difficulties that will clutter your pathway. Your success will depend upon your own equipment, and the world will richly reward you in proportion to the efficient service which you unselfishly render to your fellowmen.



Mrs. Marie Frances Strassner
President's Wife



Dr. Foster P. Payne
DEAN OF COLLEGE



Mrs. Martha W. Wheeler
REGISTRAR OF COLLEGE



Dr. Leonard E. McCauley, Sr. Board Member

BOARD OF TRUSTEES





Miss Carrie L. Harrison
DEAN OF WOMEN



Mr. Charles W. Blalock
DEAN OF MEN



Dr. John H. Tilley
DIRECTOR OF PUBLIC AFFAIRS



Mr. Demetrious H. Keck
UNIVERSITY SECRETARY



Mr. John V. Anderson
BUSINESS MANAGER

CLASS HISTORY

September 11, 1958, marked the beginning of an adventurous and challenging journey for approximately 199 freshman students at Shaw University. Each bright-eyed individual possessed an ever increasing quest for learning. Our week of orientation was most enjoyable and enlightening.

It was not long before we were well-orientated into the Shaw Family, and soon we began to wonder if we knew anything about anything.

David Forbes was elected president of the freshman class. The first year moved very quickly. Christmas came, and we were all glad to get away for a while so that we could enjoy the holidays, while working on many assignments for our teachers.

In January 1959, we took our semester examinations. On the surface they did not appear to be hard but when the grades were posted they told a different story. Nevertheless, we continued our journey into the various fields of interests. Along with us we took such tools as determination, mental and physical vigor, decisiveness, and enthusiasm, as we were determined to be a success.

Many of us were outstanding that year. In the area of sports, we were well represented by Clavin McDowell, Charles Davis, Leslie Camm, Otis Clark, Hayzel Robinson, James Ballard, Otis Tucker, Martin Smith, Lawson Terrell, Leon Waddell, Charles Sparks, Earl Anderson, Samuel Raper, Jimmy Bassett, and Robert McCory. Cheerleaders were Norma Hardin and Cynthia Williams who constantly boosted the teams on to victory.

Our class contributed many melodious voices to the Chorale Society. Joining the Society were Jean Horne, Elisea Womble, Thelma Cowan, Annie Faison, James Ballard, Leslie Camm, Luther Dowdy, Johnny Jeffreys, Frances Mullins, Leroy Waters, Robert McCory and Otis Tucker. Many of our class members were "huddling over with joy" when they made the spring tour with the Chorale Society.

Our class was entertained with many actresses and actors. Surprisingly as it may seem many of them came directly from our freshman class. The new members of the Shaw Players were Pauline Watkins, Edward Mason, Jean Horne, Connie Blanks, James Ballard, Sheddric Barrow, and Vernon Smalls. Representing the class in the Shaw Players' major production, "Elizabeth The Queen," were Pauline Watkins, Vernon Smalls, Edward Mason, Sheddric Barrow, Jean Horne, Johnny Jeffreys, Louis Powell, and Walter Nobles.

The lovely, Bettie Ridley was Miss Freshman, and Yvonne Seawell Hicks and Bettie Holden Hudson were her attendants. The charming Ella Williams was chosen sweetheart of the Crescent Club.

Our class was gifted with several scholars. Bettie Ridley received all "A's." Other freshmen who were the recipients of scholarships and awards were Edward Mason, recipient of the Freshman Scholarship; Varnell Lewis who received the Home Economics Award; Ruby Pinchback recipient of the North Carolina Congress of Parents and Teachers Scholarship, and Doris Taylor who received the Delta Sigma Theta Sorority Award.

During our Sophomore year, we felt like mature, sophisticated students. Each of us was determined to increase his or her self-discipline and to "buckle down." Studies had become harder and more time-consuming than in the first year. James Ballard was elected as president of our sophomore class. Frances Mullins, Ruby Pinchback, and Louis Powell were Student Council Representatives.

As a result of our ingenuity, we were still considered outstanding in the field of sports.

In the main production of the Shaw Players, "Our Town," talent was displayed by Thelma Cowan, Pauline Watkins, Connie Blanks, Johnny Jeffreys, Edward Mason, Alice Mitchell, Vernon Smalls, and David Forbes. Recipients of the Intercollegiate Drama Association Certificate for two years service with the Shaw Players were Edward Mason, Jean Horne, Pauline Watkins, and Vernon Smalls.

The charming, Varnell Lewis was chosen Miss Sophomore. Lois Lane was chosen Sweetheart of the Phi Beta Sigma Fraternity. The May Court was enchanted by the beauty of Yvonne Seawell as May Queen.

Some of the members of our class were successful in crossing into the land of Greekdom, a desire of almost every college man and woman.

Entering Sigma Gamma Rho Sorority were Jean Horne and Varnell Lewis. Delta Sigma Theta Sorority welcomed Frances Mullins, Gloria Nimmo, Pauline Watkins, Ernestine Moore, and Norma Hardin.

The new member of the Zeta Phi Beta Sorority was Lois Lane.

Alpha Kappa Alpha welcomed into their ranks Barbara Smith, Priscilla Robinson, Bettie Ridley, Cynthia Williams, Georgia Exum, Bettie Holden Hudson, Yvonne Seawell Hicks, and Gloria Autry.

The three dogs who entered Phi Beta Sigma Fraternity were Luther Dowdy, Vernon Smalls, and Edward Mason.

Charles Davis, and Calvin McDowell entered the Omega Psi Phi Fraternity.

Entering the Kappa Alpha Psi Fraternity were Louis Powell, Isaac Fox, Leroy Waters, James Ballard, and Leslie Camm.

Some of the members of our class made the Special Privileged Honor Roll during this year. Sophomore Awards were granted to James Ballard and Bettie Ridley. Louis Powell received a grant from Phi Lambda Chapter of Alpha Phi Alpha Fraternity. Bettie Ridley received the Dr. Nelson Harris Prize in Educational Psychology. The Dr. Wendell C. Sommerville Scholarship was granted to Edward Mason.

Under the leadership of Edward Mason, President of the Junior Class, the junior year proved to be an active one. Frances Mullins and Varnell were elected to represent our class in the Student Council.

Two juniors, Bettie Ridley and James Ballard were elected to Alpha Kappa Mu Honor Society. Incidentally this is a national society. Yvonne Seawell Hicks, Bettie Ridley, Edward Mason, Leroy Waters, and Jean Horne held offices in the Student Council.

The Junior class was very proud to have a classmate chosen Miss Shaw University. This was in the person of Bettie Ridley. She was crowned Miss Shaw University for 1960-61. Another junior, Lois Lane, was an attendant.

Other queens chosen this year were: Lois Lane who was chosen as Miss Phi Beta Sigma; Yvonne Seawell, Miss Football, and Lillian Tillery, Miss Pan Hellenic Council. Alice Mitchell was chosen as Miss Junior and Miss Ella Williams and Miss Jean Horne were her attendants.

Members of the class who were selected to serve as Junior Counselors, were David Forbes, Bettie Ridley, Ernestine Moore, and Gloria Nimmo.

Edward Mason and Bettie Ridley were the two juniors selected to Who's Who Among Students in American Colleges and Universities.

Again our class was fortunate to possess recipients of several scholarships and awards. Elisea Womble the Emily Morgan Kelly Prize. Luther Dowdy was recipient of a Rockefeller Grant which can also be used in the graduate school that he chooses to attend. James Ballou was recipient of the "Trens Award." Bettie Ridley received a scholarship from the Alpha Kappa Alpha Sorority. Cynthia Williams was awarded the Dr. Benjamin Brawley Memorial Prize.

Pauline Watkins made a great hit in the Shaw Players' major production, "Come Back Little Sheba." Other class members participating in the production were Alice Mitchell and Johnny Jeffreys.

Our year was highlighted with our presentation of the Junior-Senior Prom, "Stairway to the Stars." This event was an affair to be remembered.

The role of leadership was then placed in the hands of the senior class with Edward Mason as president, Leslie Camm as vice-president, Ruby Pinchback as secretary, Leroy Waters as treasurer, and Luther Dowdy as editor-in-chief of the Shaw Bear.

The role of leadership was a great challenge, but one which had to be accepted in order to enhance the ideals and traditions of Shaw University.

Seniors steered the programs of many of the leading organizations. Highlighting the year was the coronation of Gloria Nimmo as Miss Shaw University for 1961-62 with Pauline Watkins and Lois Lane as her attendants.

Another outstanding event was the installation of David Forbes as the president of the student council and Edward Mason as vice president.

Cynthia Williams gained many compliments as editor-in-chief of the Shaw Journal.

Bettie Ridley, David Forbes, and Gloria Nimmo continued their work as Junior Counselors with Frances Mullins, Pauline Watkins, Leroy Waters, and Edward Mason as newly elected members.

Leslie Camm was elected president of the University Chorale Society with Elisea Womble, Doretha Williams, and Luther Dowdy captivating the hearts of music lovers across the country with their wonderful solos.

Congratulations go to Ruby Pinchback for her accomplishment of Superintendent of the University Sunday School.

This year marks the second year that Edward Mason has held the office as president of the Shaw Players. The major production, "The Silver Cord," gave Genell Todd an excellent opportunity to display her dramatic ability in the leading role.

"Hats off" to Jean Horne for her excellent work as president of the Women's Personnel Council for the second consecutive year.

Robert Morman did a wonderful job as president of the Student National Educational Association.

Cheers to Cynthia Williams and Norma Hardin as captain and co-captain of the Cheering Squad for two consecutive years as they led the teams to victory with Otis Clark (Mr. All American) and Hayzel Robinson as captains.

Many seniors became queens this year. Cozy Woods was chosen Miss Senior with Barbara Smith and Ruby Early as her attendants. Bettie Ridley was chosen Miss Alpha Phi Alpha. Pauline Watkins was chosen Miss Omega Psi Phi, and Thelma Cowan was chosen Miss S.N.E.A.

Seniors elected to Who's Who Among Students in American Colleges and Universities were David Forbes, Edward Mason, Pauline Watkins, Luther Dowdy, Gloria Nimmo, Bettie Ridley, Lonzie McKeithen, Leroy Waters, Cynthia Williams, and James Ballard.

We were inspired and elated by many interesting events and experiences during our four years. The pious fellowship and corporate cementation gave us impetus for our academic endeavors.

We smile, but this is a strange and wonderful time of the year. It is when we see garnet hoods, of weaving tassels, of windblown robes, it is a time of congratulations, accomplishments, endings, and beginnings.

But most of all it is a time of mixed emotions wherein the joy of our success competes with the sadness of our departure. The essential part of our lives lies ahead — *we must go to meet it!* We must each go alone. Our paths are varied ... but our purpose is one; our abilities are different ... our dedication is the same.

While our years at Shaw have not been perfect, they have been very rewarding. We can look back on our days here with laughter, admiration, sweat, and tears. As students, our history is over at Shaw, but as dedicated men and women it is just beginning.

O U R

F
A
C
U
L
T
Y



BUSINESS



DR. HORACE B. DAVIS
Head Department of Business



MRS. LIZZIE M. CREWS



MR. JAMES K. KOFA

EDUCATION



DR. NELSON H. HARRIS
Head Department of Education



MRS. ELIZABETH B. COFIELD



MRS. CLARA B. JENKINS

ENGLISH



DR. BERNICE F. COFFEE
Head Department of English



MR. GUILBERT A. DALEY



MISS MADELYN E. WATSON

FINE ARTS



MRS. KATHERINE T. SUTPHIN



MRS. ANNA A. JOHNSTON



MR. HARRY GIL-SMYTHE
Head Department of Fine Arts

LANGUAGES



MISS VICTORIA H. MORRIS



MRS. SYLVIA W. PAYNE



MR. LENOIR H. COOK
Head Department of Languages

HOME ECONOMICS



MR. THOMAS E. KEE



MRS. HARVELEIGH R. WHITE



MISS CARRIE L. HARRISON
Acting Department Head

PHYSICAL EDUCATION



MRS. MAMIE L. SPAUGH



MISS FANNIE J. McNAIR



MR. JAMES E. LYTLE
Head Department of Physical Education.



MR. WILLIAM M. SPANN



MRS. VIVIAN M. SANSON

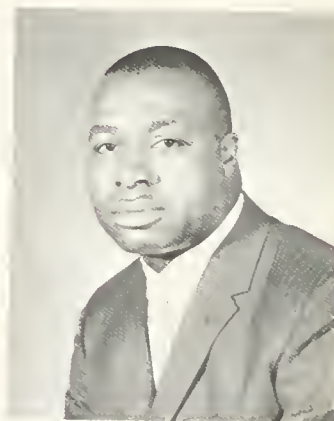

MR. ROBERT H. JACKSON

RELIGION



DR. MOSES N. DeLANEY
Head Department of Religion



MISS MILDRED L. McTYRE



MR. CHARLES W. BLALOCK

SCIENCE



MR. HERSCHEL L. IRONS
Head Department of Science



DR. RAJENDRA K. DE



MRS. VIRGINIA K. NEWELL

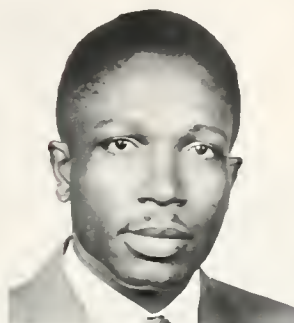

MR. GEORGE H. THOMAS

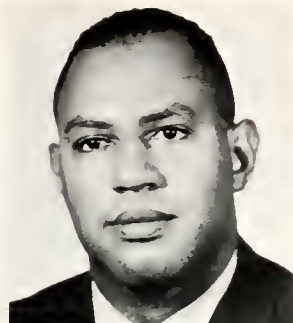

MR. STEVE B. LATIMER



DR. VICENTE N. HERNANDEZ

SOCIAL SCIENCE



MR. CARL E. DeVANE
Head Department Social Science



DR. WILMOTH A. CARTER



DR. MARGUERITE M. ADAMS

AFRICAN STUDIES

MR. CHARLES B. ROBSON



MR. FRANK H. WHITE



DR. VICTOR KING



LIBRARY



MRS. LULA R. GAY



MISS ROBENA BRADLEY

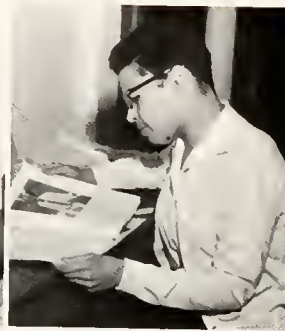

MRS. NURRY JOHNSON



MRS. ELLA T. WILLIAMS

PERSONNEL



MR. PAIGE P. JOHNSON



MRS. OLIVIA J. AKRIDGE



MRS. LULA E. YOUNG

NOT PICTURED
Mrs. Civa Clark
Mrs. Bernice
Shelton



MRS. HARRIET S. JONES

STAFF

NURSES



MISS SADIE E. EATON

MRS. VIOLET M. PULLEN

DIETITIANS



MISS JANICE SETTLE

MISS FANNIE J. McNAIR
Head Dietitian

OFFICE OF THE PRESIDENT



MRS. ROBERTA F. LIGHTNER



MRS. ADA R. JARNAGIN



MRS. THELMA M. KECK

BUSINESS OFFICE



MR. CICERO C. MURPHY



MR. LAWRENCE E. ALLEN



MRS. ELNORA M. KEE



MRS. GLORIA W. McCLAIN



MR. CECIL GOINS



MR. HAROLD TAYLOR

REGISTRAR'S OFFICE



MRS. ERNESTINE P. HAMLIN



MRS. BEATRICE M. SPRAGGINS



MRS. LOUISE W. LEWIS

SECRETARIES



MRS. DORA H. ANDERSON



MISS LILLIE M. DUNN



MRS. LaVONNE H. BIVINS



MRS. EULA B. BARNETTE

SWITCHBOARD



MRS. LAVOLIA W. PRIDGEON



MRS. LAURA KAY



MR. EUGENE HOWELL
Senior Maintenance Member

SCHOOL OF RELIGION



DR. GRADY D. DAVIS
Dean of the School of Religion



RABBI ABE W. SHOEN

To prepare its students for lives of religious service, Shaw University has its own School Of Religion. It is composed of students who have completed four years of Liberal Arts training. This school confers the Bachelor of Divinity Degree.



CHARLES BULLOCK



JESSE COFIELD

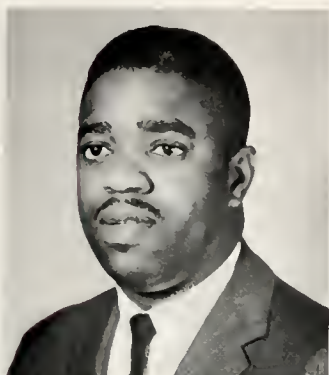

LINWOOD DAYE



JOSEPH DEMPSEY



CLYDE JOHNSON



CECIL MITCHELLE

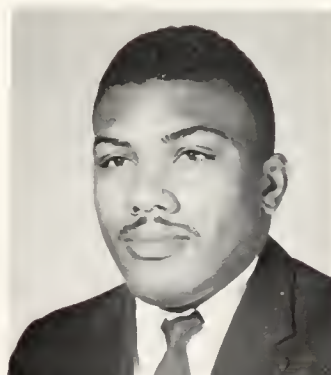

CHARLES MOSLEY



ROLAND PERRY



STANLEY PETTAWAY

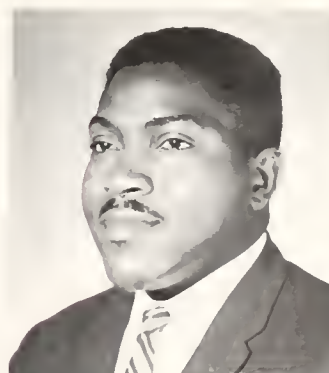

LEO WILLIAMS

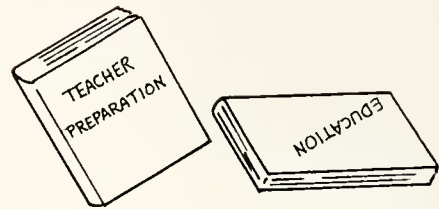

MRS. ELIZABETH COFIELD
Associate Professor of Education

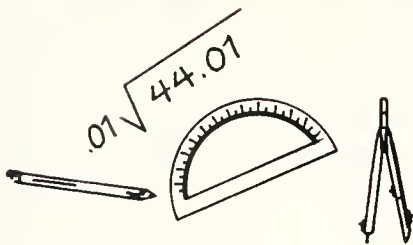

MRS. VIRGINIA NEWELL
Instructor of Mathematics



It is with great appreciation and respect that we dedicate this page of our year-book to our advisors. Your constant faith in us, your continuous encouragement during our moments of decision, and the wonderful examples that you have set as faculty members is how we choose to remember you.



To the Members of the Shaw University Class of 1962:

On behalf of the Payne family, I express appreciation for the opportunity to extend greetings, congratulations, and best wishes to the members of the Class of 1962 as you approach the end of another cycle in your formal education and as you anticipate the next steps.

It is my desire that the years that you have spent at Shaw University have been most meaningful and rewarding. It is my belief that you have learned better both how to make a living and how to live. It is my hope that as sons and daughters of Shaw University you have made a part of yourselves the ideals and objectives of your Alma Mater.

As students now and graduates-to-be, you are members of the ever-growing Shaw University Family. As you go forth into your various areas of activity and service, it is expected that in words and deeds you will exhibit the competencies in character, training, and service which you have developed here. With you go the fondest and best wishes of the Shaw University Family.

"To me now to green woods and pastures new"

Porter P. Payne
Dean of the College



CLASS OFFICERS

President	Edward Mason
Vice President	Leslie Camm
Secretary	Ruby Finchbeck
Treasurer	Leroy Waters
Yearbook Editor	Luther Dowdy



GLORIA AUTRY
Raleigh, N.C.
Alpha Kappa Alpha.



MABLE BAILEY
Willow Springs, N.C.
Social Science Club.

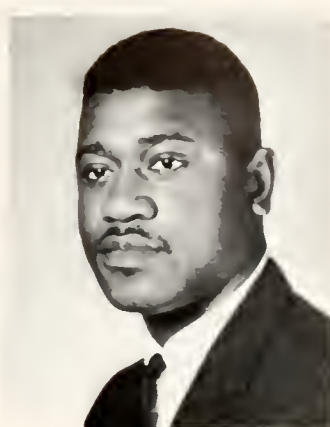

JAMES BALLOU
Richmond, Va.
Alpha Phi Alpha; Biology Club.

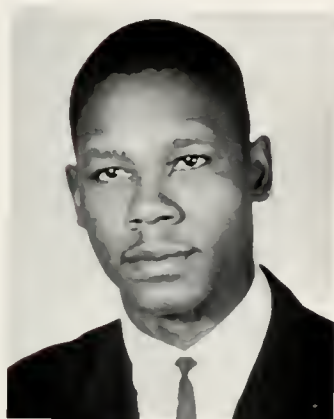

BOBBY BENJAMIN
Narwood, N.C.
Alpha Phi Alpha; B.S.U.



CONNIE BLANKS
Acme, N.C.
Delta Sigma Theta; English Club;
Shaw Journal; Ushers' Union.



ANNIE BURTON
Raleigh, N.C.
Business Club; Pyramid.



LESLIE CAMM
Lynchburg, Va.
Kappa Alpha Psi; University Choir;
Pan-Hellenic Council; Football Team.



LENA CARR
Greenville, N.C.
S.N.E.A.; Aurora Club.



OTIS CLARK
Kinston, N.C.
Omega Psi Phi; Physical Ed. Club;
Men's Personnel Council; Football
Team.



THELMA COWAN
Yonkers, N.Y.
Zeta Phi Beta; University Choir;
Dramatics Club; English Club.

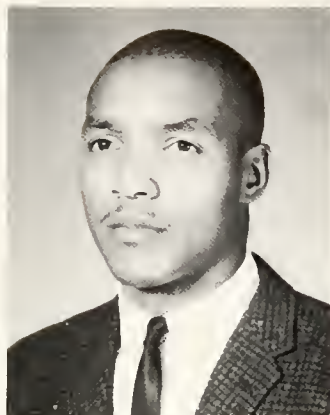

CHARLES DAVIS
Oxford, N.C.
Omega Psi Phi; Basketball Team;
Physical Education Club; Baseball.



MARION DAVIS
Greenville, N.C.



LUTHER DOWDY
Sparrows Point, Md.
Phi Beta Sigma; Who's Who; Uni-
versity Choir; Editor-in-Chief, Bear.



MAELENE DUNN
Raleigh, N.C.



DORIS EVANS
Raleigh, N.C.
Pyramid Club.



ANNIE FAISON
Turkey, N.C.
University Choir, Home Economics
Club; Women's Choir.



LORETTA FELLERS
Raleigh, N.C.
Business Club.



PATRICIA FERGUSON
Charlotte, N.C.
Ivy Leaf Club; University Choir;
B.S.U.



DAVID FORBES
Hollis, N.Y.
Alpha Phi Alpha; University Choir;
Student Council President; Who's
Who.



ISSAC FOX
Washington, D.C.
Kappa Alpha Psi; Chemistry Club.



VIVIAN GILLIAM
Windsor, N.C.
English Club, S.N.E.A.; N.A.A.C.P.



BERNICE GOODING
Kinston, N.C.
English Club; Pyramid Club; Shaw
Journal; S.N.E.A.



BARBARA HAILES
Petersburg, Va.
Aurora Club; B.S.U.; Ushers' Un-
ion; N.A.A.C.P.



EFFIE HARBISON
Morganton, N.C.
Home Economics Club; B.S.U.



NORMA HARDIN
Kannapolis, N.C.
Delta Sigma Theta; Cheering Squad;
Mathematics Club; Bear Staff.



JANICE HART
Suffolk, Va.
B.S.U.; S.N.E.A.



BETTIE HICKS
Raleigh, N.C.
English Club



YVONNE HICKS
Raleigh, N.C.
Alpha Kappa Alpha; Student Council; Bear Staff; Shaw Players.



JEAN HORNE
Washington, D.C.
Sigma Gamma Rho; University Choir; Student Council; Women's Personnel Council.



LOVIE HOWARD
Raleigh, N.C.
Sigma Gamma Rho; Shaw Players; Bear Staff; Business Club.



BETTY HUDSON
Wendell, N.C.
Alpha Kappa Alpha; Business Club.



WILMA HUNTER
Durham, N.C.
S.N.E.A.



JOHN JEFFREYS
Youngsville, N.C.
Phi Beta Sigma; Shaw Players; University Choir.



SHIRLEY JOHNSON
Garner, N.C.
Business Club.



GERALDINE JOYNER
Raleigh, N.C.
Ivy Leaf Club.



ELMA LAMBERTSON
Potecasi, N.C.
Archonian Club; B.S.U.; S.C.A.; S.N.E.A.



LOIS LANE
Brooklyn, N. Y.
Zeta Phi Beta; N.A.A.C.P.; Bear
Staff; Alpha Rho Tau.



VARNELL LEWIS
Tarboro, N. C.
Sigma Gamma Rho; Student Council;
Home Economics Club; Pan-Hellenic Council.



JAMES LOGAN
Asheville, N. C.
Alpha Phi Alpha.



ROBERT McCORY
Lynchburg, Va.
Lampodas Club; Basketball Team;
Football Team; University Choir.



BESSIE McCOY
South Mills, N. C.
Archonian Club; Home Economics
Club; Women's Personnel Council.



EUGENE McCULLERS
Garner, N. C.
Kappa Alpha Psi; Business Club;
S.N.E.A.

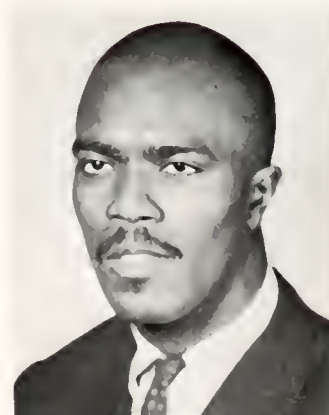

CALVIN McDOWELL
Charlotte, N. C.
Omega Psi Phi; Physical Education
Club; Football Team; Basketball
Team.



LONZIE McKEITHEN
Rocky Mount, N. C.
N.A.A.C.P.: Who's Who.



CALENE McKINNIE
Apex, N. C.



BETTIE MARRIOTT
Wendell, N. C.
Sigma Gamma Rho; Bear Staff;
Usher's Union; S.N.E.A.

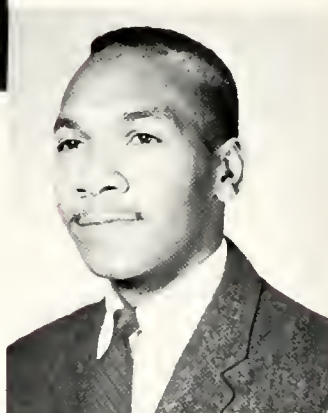

SHERMAN MILES
Raleigh, N. C.
Biology Club, President; B.S.U.



ALICE MITCHELL
Walnut Cove, N. C.
University Choir; Shaw Players.



GREENE MONROE
Raleigh, N. C.
Business Club.



ROBERT MORMAN
Asheville, N. C.
Bear Staff; S.N.E.A. President;
S.C.A.



FRANCES MULLINS
Lakeland, Fla.
Delta Sigma Theta; University
Choir; Student Council Journal and
Bear Staff.



GLORIA NIMMO
Greenville, N. C.
Delta Sigma Theta; SNEA; Junior
Counselor; Who's Who.



WALTER NOBLE
Raleigh, N. C.
Alpha Phi Alpha.



ELVIA NORRIS
Raleigh, N. C.

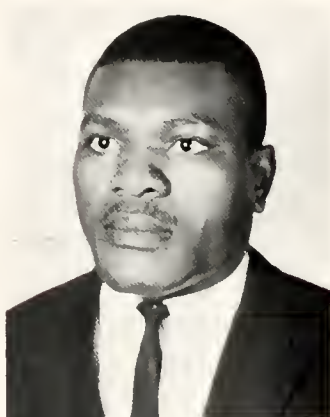

PERNELL PARKER
Wilmington, N. C.
Alpha Phi Alpha; Football; Baseball.



ESTHER PETERKIN
Dunn, N. C.
Mathematics Club.



RUBY PINCHBACK
Yanceyville, N. C.
Student Council; Sunday School;
Bear Staff; SCA.



LOUIS POWELL
New Hill, N. C.
Kappa Alpha Psi; SNEA; Mathe-
matics Club; Student Council.



LOU ALVIA RIDDICK
Raleigh, N. C.



BETTIE RIDLEY
Raleigh, N. C.
Alpha Kappa Alpha; Alpha Kappa
Mu; Student Council; Who's Who.



HAYZEL ROBINSON
Charlotte, N. C.
Alpha Phi Alpha; Football; Base-
ball; Journal and Bear Staff.



MYRTLE ROSS
Durham, N. C.
Home Economics Club.



SHIRLEY SATTERFIELD
Raleigh, N. C.
Shaw Players; Bear Staff.



BARBARA SMITH
Winston-Salem, N. C.
Alpha Kappa Alpha; Journal Staff;
Women's Personnel Council.



CARDRIENNE STANLEY
Raleigh, N. C.
University Choir.



KATHELL STANLEY
Shallotte, N. C.
English Club; SCA; Journal Staff;
Usher's Union.

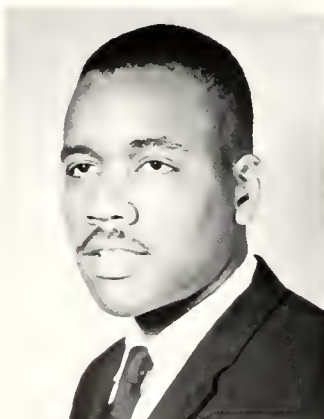

JOHNNIE STEED
Henderson, N. C.
SNEA.



GLORIA STROUD
Raleigh, N. C.
Ivy Leaf Club.

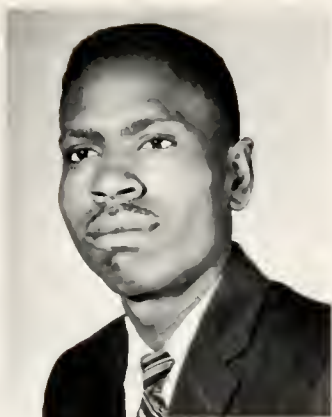

FRED SUGGS
Farmville, N. C.
Phi Beta Sigma; University Choir;
Biology Club.



DORIS TEEL
Greenville, N. C.
Pyramid Club; Mathematics Club.



LAWSON TERRELL
Raleigh, N. C.
Bear Staff.



LILLIAN TILLERY
Norfolk, Va.
Alpha Kappa Alpha; Home Economics Club; Pan-Hellenic Council.



ESTHER TILLMAN
Wadesboro, N. C.
Ivy Leaf Club; Shaw Players; Usher's Union; Shaw Journal.



GENELL TODD
Zebulon, N. C.
Shaw Players; SNEA; Physical Education Club.



VIRGINIA TOTTON
Reidsville, N. C.
University Choir; Student Council;
SNEA; Business Club.



LEON WADDELL
Wilmington, N. C.
Alpha Phi Alpha; Baseball; Bear Staff.



DAVID WALKER
Hartford, Conn.
Bear Staff.



ROJEAN WALLACE
Warsaw, N. C.
Home Economics Club; Shaw Play-
ers; Shawettes.

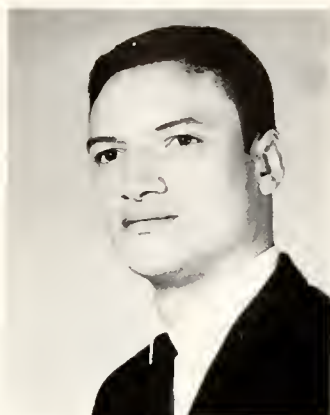

LEROY WATERS
Hendersonville, N. C.
Kappa Alpha Psi; University Choir;
Who's Who; Bear Staff.



PAULINE WATKINS
Rolesville, N. C.
Delta Sigma Theta; Shaw Players;
Who's Who; Student Council.



CYNTHIA WILLIAMS
Newport News, Va.
Alpha Kappa Alpha; Who's Who;
Editor, Shaw Journal; English Club.



ELLA WILLIAMS
Merry Hill, N. C.
SNEA; NAACP.

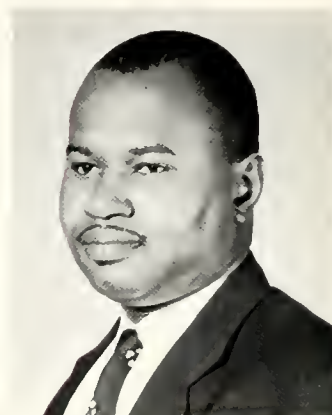

JAMES WILLIAMS
Farmville, Va.
NAACP; Theological; Fraternity.



ELEASE WOMBLE
Asheville, N. C.
University Choir; Women's Choir;
NAACP.



COZY WOODS
Denton, Md.
Bear Staff; Business Club; Women's
Personnel Council; NAACP.



LULA CLAIBORNE
South Boston, Va.
B.S.U.; SCA.

CLASS POEM



Shaw University we leave thee now
We're grateful to thee; we shall never forget how
As fledglings we came uncertain to thee
But we lingered here, our minds became free
For knowledge we thirsted, learning our goal;
We opened our books, it commenced to unfold.
Our instructors were crutches upon which we leaned;
Our books — silent sages — that before us gleamed.
From the ugly duckling to the beautiful swan;
Through four years of striving the battle is won.
Now to greater learning our thoughts fly
And so, Alma Mater, we say good-bye.

Miss Bettie Hicks

CLASS SONG

Tune: My Happiness

Now the time is drawing near
We must bid a sad farewell
But how can we forget you
Dear Ol' Shaw U
To our door you held the key
That opened our hearts and minds
We will hold those mem'ries true
Dear Ol' Shaw U

Chorus:
Those precious years it seems
Have fulfilled our hopes and our dreams
You taught us wrong from right
And you were our guiding light

Now that we must say so long
We will leave to one and all
Faith that has led us thus far
Dear Old Shaw U.
With our voices raised in song
We promise our best we'll do
So for now we bid adieu
Dear Ol' Shaw U.

Miss Lovie Howard



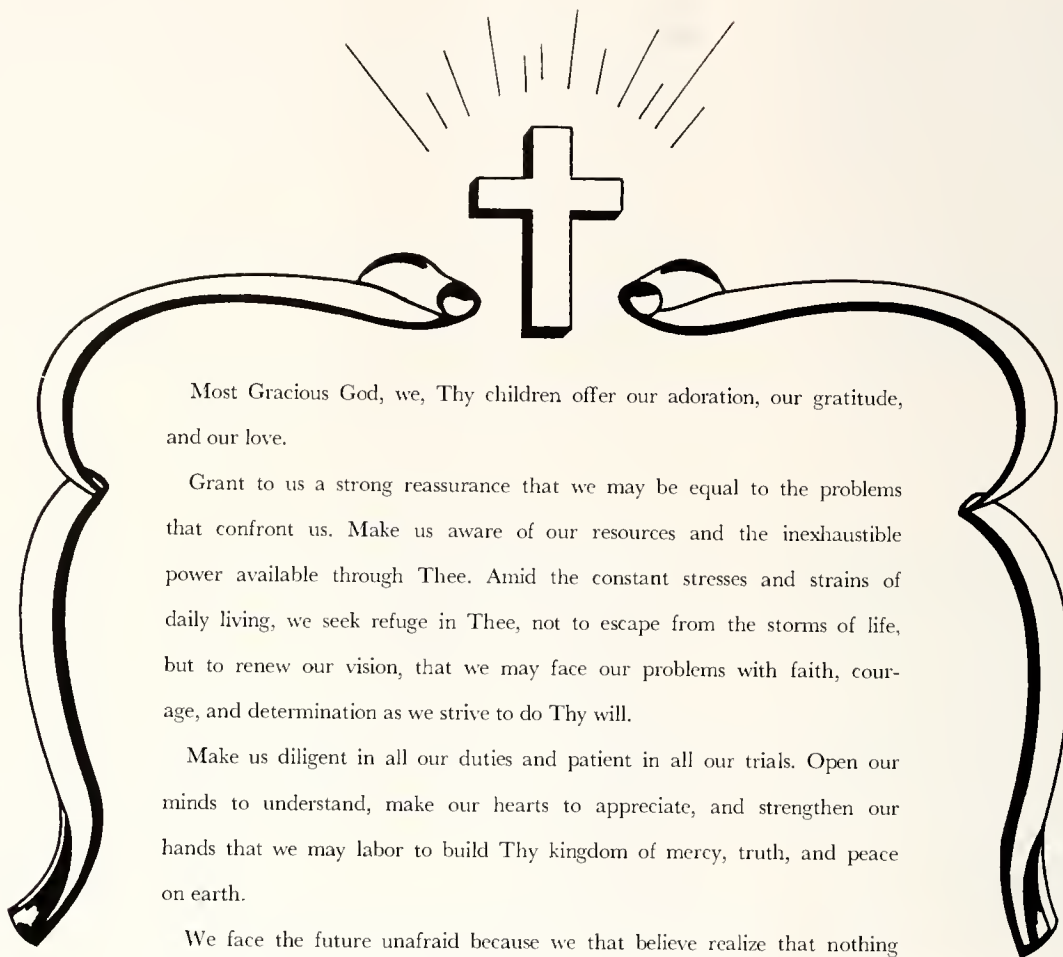

Most Gracious God, we, Thy children offer our adoration, our gratitude, and our love.

Grant to us a strong reassurance that we may be equal to the problems that confront us. Make us aware of our resources and the inexhaustible power available through Thee. Amid the constant stresses and strains of daily living, we seek refuge in Thee, not to escape from the storms of life, but to renew our vision, that we may face our problems with faith, courage, and determination as we strive to do Thy will.

Make us diligent in all our duties and patient in all our trials. Open our minds to understand, make our hearts to appreciate, and strengthen our hands that we may labor to build Thy kingdom of mercy, truth, and peace on earth.

We face the future unafraid because we that believe realize that nothing can separate us from the LOVE OF GOD. In His spirit we pray.

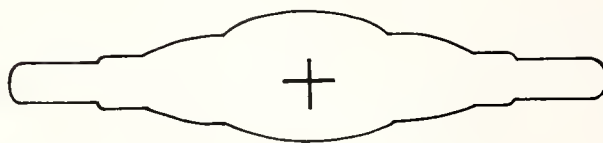

Pauline Watkins and Leroy Waters



WHO'S WHO'S is a directory designed to give national recognition to college seniors and juniors who have distinguished themselves and their schools through excellence in the academics and extra-classroom activities. This year (1961-62) the seniors selected by the faculty and student committee to represent our institution were *STANDING*, L. to R.: Dean Foster Payne, Advisor, Edward Mason, Betty Kidley, James Ballard, Pauline Watkins, Luther Dewly, Lonzie McKeithen. *SEATED*: David Forbes, Cynthia Williams, Gloria Nimmo, and Leroy Waters.

WHO SAYS COLLEGE DAYS ARE ALL WORK???

College is Spring Picnic Time



College is Winter Snow-fight Time.



College is "Young Love" Time.

The future of Shaw we will to you . . .

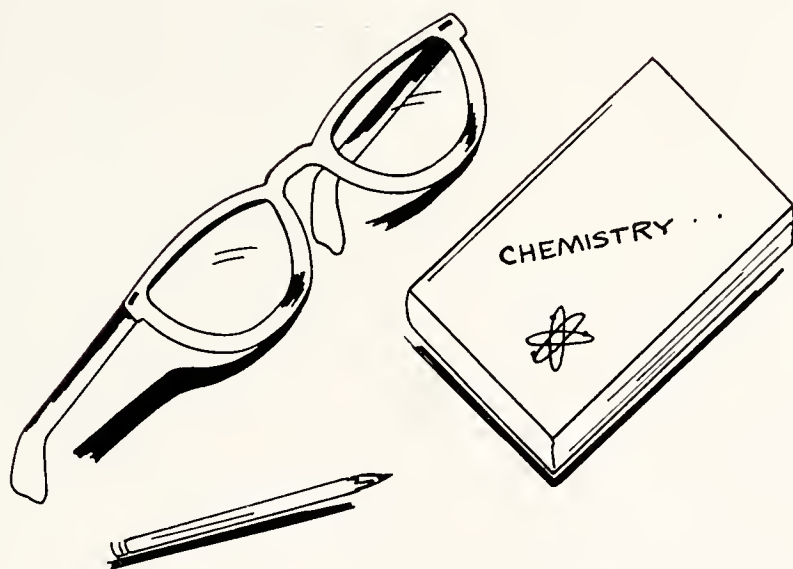

U
N
D
E
R
C
L
A
S
S
M
E
N



DR. WILMOTH CARTER
Adviser



J U N I O R S

CLASS OFFICERS

President	Judah Ferson
Vice President	Stafford Pullock
Secretary	Stella Little
Treasurer	Jimmy Dew
Parliamentarian	Jean Pace
Business Manager	Velma Adams



Velma Adams
Constance Alston
Howard Anderson
Ann Anthony



Virginia Avery
Mamie Bailey
Willie Batchelor
Mary Bell

Hattie Blackwell
LaVern Blackwell
Marie Bond
Stafford Bullock



Nettie Bynum
Waders Campbell
Nathaniel Carter
Allie Clark



Patricia Cooper
Anna Davis
Opelia Davis
Inez Dean

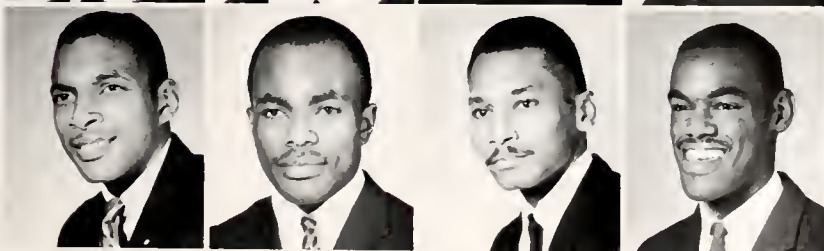

James Dew
Charles Earle
Bruce Eure
Herbert Freeman



Annette Glee
Annie Gooding
Louis Hall
Samuel Harris



Janice House
Louise Johnson
Mattie Leggett
Stella Little

Charles Michael
Gladys Midgette
Arlene Miles
Sandra Miles

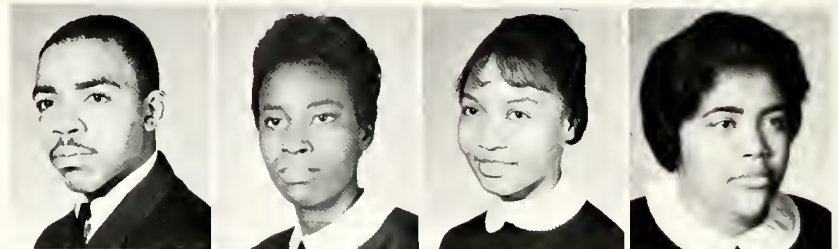

Helen Miller
Doris Monk
Betty Newsome
Joan Pace



Queen Plemmer
Joanne Pretty
Joanne Reedy
Priscilla Robinson



Georgiana Sharpe
Ellen Spivey
Annie Squires
Olivia Styron





Lorraine Watson



Billie Watts



Doretha Williams



Joan Williams

"Camera Shy" Juniors

Donald Bowman
 Timothy Boyer
 John Collins
 Patrick Davis
 Ruby Early
 Wendell Edwards
 Yvonne Edwards
 James Fox
 Gerald Preston
 Kayreitha High
 Percy High
 Herman Hinton
 Regena Johnson
 Aaron Joyner
 Robert Leach
 Stephen McCray
 Greta McCullom
 Joan McCrimmon
 Patricia Malone
 Eleanor Nunn
 Judah Person
 Carroll Purcell
 Dorothy Savage
 Lacy Simpson
 Mary Thigpen
 Bessie Walker





MR. LENOIR COOK
Adviser



CLASS OFFICERS

President	Mack Sowell
Vice President	Joe Brown
Secretary	Joyce Barber
Treasurer	Leonard Gibbons

S
O
P
H
O
M
O
R
E
S



Betty Abbott
Arnold Ambers
Hazel Baldwin
Joyce Barber
Bennie Barnes



Mamie Belton
Sally Brisbon
Priscilla Brodie
Joe Brown
Clifford Chambliss



Carolyn Christmas
Evelyn Clay
Carolyn Conley
Alexander Currin

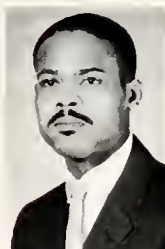

David Costin
Conrad Dalton
Josephine Dancey
Clifton Davis
Roy Day



James Earnest
Blanche Edwards
Dallas Foster
Gloria Freeman
Leonard Gibbons



Janice Godette
Lavern Godette
Winifred Golliday
Loudela Guess
Rose Hawkins



Ella Haywood
Thomas Head
Bettie Hicks
Blanche Hines
Bernard Hodges



John Howard
Margaret Howard
Vynetta Hubbard
Virginia Kirby
Matyre Latta



Gerard Lee
Constance Little
James Long
Elaine Maddox
Lena Maffett



Dorothy Mallard
Beatrice Mial
Alice McDuffie
Albert Mitchner
Edith Moore



Marion Moore
Elaine Morgan
Clarence Muse
Andrew Mwangi
Beverly Nobles

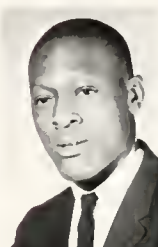

Geraldine Nunnally
Worley Pace
Barbara Peterson
Brenda Pitts
William Ratliff



Roena Scott
Lacey Speight
Charles Spellman
Doris Spivey
Cecile Sutphin



Mary Tillman
Catherine Williams
Louis Williams
Peggy Williams
Mary Womack

"Camera Shy" Sophomores

Frank Abbott
Ruby Alston
Susie Branch
Charles Brandon
James Cullen Bridges
Louis Cannady
James Carter
Virginia Chavis
William Coleman
Milton Davis
Paul Diggs
Andrew Fellers
Woodrow Flythe
Lena Foust
Pauline Freeman
Jo Ann Galley
Dorothy Caldwell
Edna Wall

Dempsey Hardy
Vera Harris
William Hartsfield
Patricia Hayes
Mary Jenkins
Marjorie Jones
Barbara Jones
Harry Komegay
Caroldine Leak
Alice McCullers
Ruby McLawhorn
Barbara Malone
Judith Moore
Theodore Powell
Beverly Ratliff
Claudette Rinehardt
Hattie Royall
Lawrence Slater





Meet Our 1961-62 Freshman Class



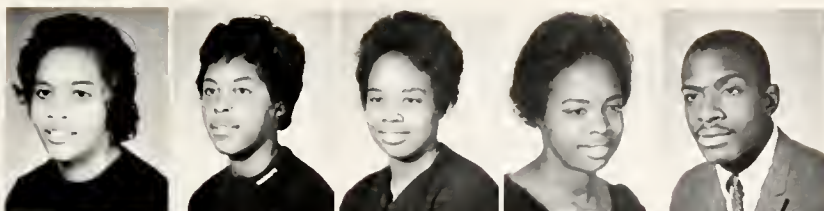

Macine Askew
Mary Barnes
LaVira Baine
La'Vonne Baine
Frank Benjamin



Joyce Bland
Faye Blount
Pattie Boyd
Thomas Bright
Pearlie Bryan



Delphine Bryant
Martha Byers
Samuel Caldwell
Wilhemenia Caldwell
Wilhelmenia Campbell

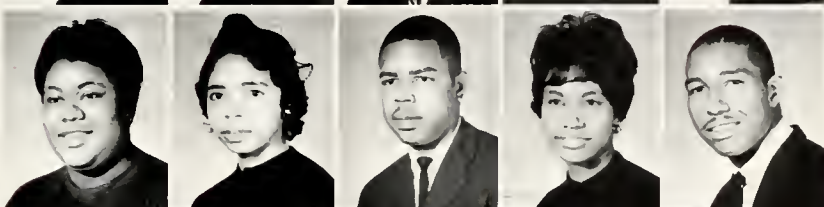

Donna Cannon
Clementine Carr
John Cary
Kathleen Cheatham
Andrew Chishom



Nellie Clark
Alberta Couch
Dela Cozart
Esther Crayton
Martha Crenshaw

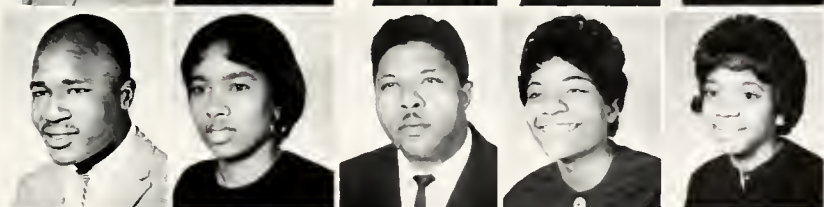

Willie Curmon
Delane Daye
Cleveland Deloache
Ann Dickens
Attie Dolby



Ivan Dotson
Jacquelyn Edmonds
Robert Edwards
Dorothy Farmer
Vernell Ferrell



Ednell Fonville
Georgia Fonville
Shelia Foushee
Carolyn Freeman
Ophelia Fuller



Willie Gales
Algetha Gatling
Gloria Gibbs
Joe Gibbs
Daniel Gilmore



Thomas Graham
Mary Graves
Della Greene
Kenneth Green
William Greene

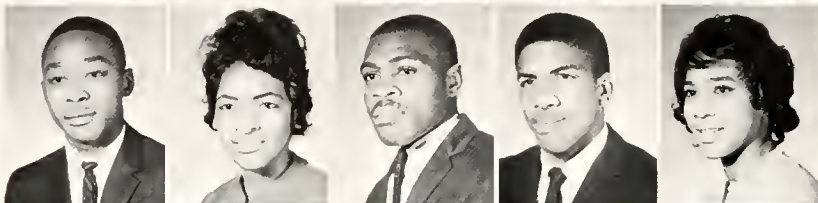

Raymond Griffin
Nancy Hairston
Richard Hall
Eric Harding
Queen Hardison



Barbara Harp
Holland Hawkins
Clemetine Hayes
Victoria Haynes
Maxine Hendricks

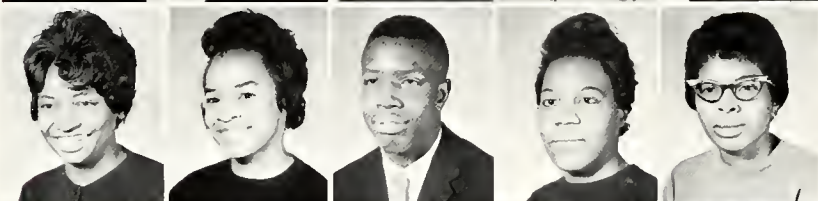

Emma Hicks
Natalie High
James Hinton
Janire Hinton
Barbara Hodges



Bettie Holding
Alice Holloman
Patricia Holloway
Deborah James
Loretta James



Geneviene Johnson
Lanue Johnson
Bobbie Jones
Linda Johnson
Jacquelyn Jones



Willie Jordan
Peter Kamande
Joseph Kidd
Pattie Laughinghouse
Edna Laws

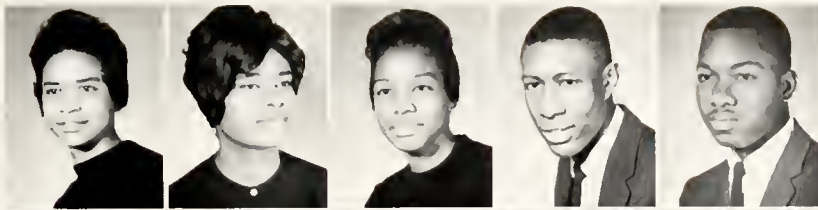

Sandra Leary
Queen Esther Lee
Lauretta Lemons
Aubrey Lewis
David Ligon



Hawa Lyons
Gloria Lloyd
Malissa Loftin
Eugene Logan
Willie Lucas



James Lyles
Doris Lyons
Lauretta McArthur
Bobby McClain
Judie McCollough



Shirley McDowell
Doris McKay
James McKay
Mildred McMillian
Carolyn Mack



Joan Maddox
JoAnn Malone
Andrew Martin
Harrison Mattocks
James Maye



Elaine Maynor
Himphrey Mbugua
Grace Middleton
Lonnie Miller
Marjorie Mills



Dorothy Mobley
Locke Moore
Madeline Morgan
Lunetta Mosley
Mildred Moss

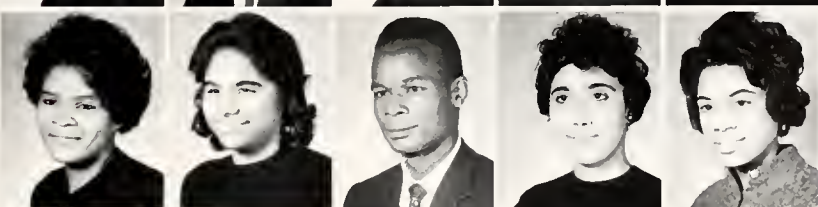

Mattie Murphy
Margaret Neighbors
Frederick Ouka
Andre Owens
Catherine Palmer



William Parker
Ernest Perkins
Kathelene Perry
Paulette Poe
Margaret Pope



Ernest Powell
Julia Powers
Jerry Price
Sylvia Props
Edward Reynolds

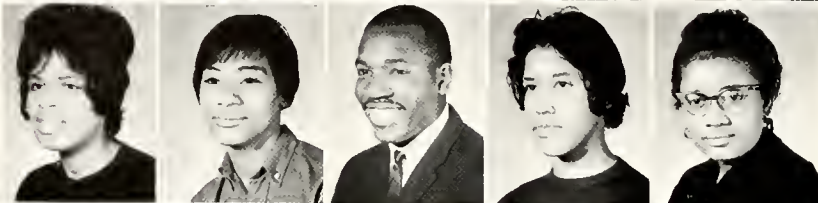

Carolyn Richardson
Joyce Robinson
Fletcher Rodgers
Minnie Rodwell
Barbara Rollins



Freddie Royster
Dianne Sampson
Hester Scales
Armond Scott
Quincy Scott



William Shackelford
Sandra Simpson
Margaret Singleton
Brenda Smith
Charles Smith

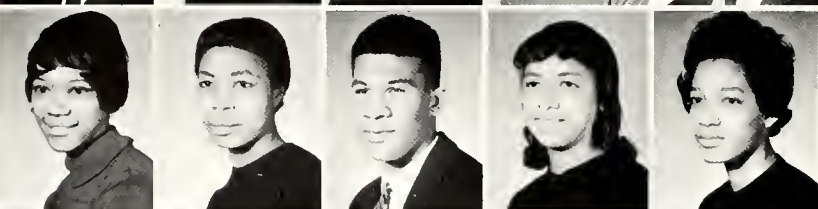

Elois Smith
Lillian Smith
Leon Smith
Sarah Smith
Martha Southerland



Mildred Southerland
Patti Spence
Willie Stackhouse
Bishop Stallings
Virginia Stanley



Stanley Stubb
Bryant Suggs
David Sure
Joe Thomas
Ollie Thomas



Robert Tinnin
Myrtle Turner
Patricia Tysor
Rosa Underwood
Ervin Upchurch



Janet Upchurch
David Vaughn
Geneva Vann
Emanuel Waddell
Peter Waiters



Annette Walker
Mack Walker
Marie Walton
Willie Weaver
Mildred Wells



Alvin West
Sherman White
Ralph White
Tony Whitehead
Mamie Wiggins



Barbara Williams
Elmo Williams
Peggy Williams
Wheeler Williams
Brenda Wimmiamson



Betty Wilson
Ester Wilson
Juanita Wise
Nellie Womble
Willie Woods



Mable Young

Miss Shaw University



Miss Gloria B. Nimmo

ALL EYES ARE WIDE . . . THE UNBEARABLE SUSPENSE BREAKS
SCREAMS OF HAPPINESS FOR OUR LOVABLE QUEEN

MISS SHAW'S ATTENDANTS



Miss Lois Lane



Miss Pauline Watkins



Miss Carolyn Richardson, Miss Freshman



Miss Matyre Latta, Miss Sophomore



Miss Doris Monk, Miss Junior



Miss Senior, Miss Cozy Woods



Miss Jacqueline Thorne
Miss Phi Beta Sigma



Miss Pauline Watkins
Miss Omega Psi Phi



Miss Bettie Ridley
Miss Alpha Phi Alpha



Miss Yvonne Edwards
Miss Kappa Alpha Psi





THE SHAW UNIVERSITY CHORALE SOCIETY

The Shaw University Chorale Society was founded in the fall of 1931. It is now recognized as one of the outstanding "symphonic" chorale organizations in the United States.

The group is in constant demand in its home city of Raleigh and each year makes numerous appearances at schools, churches and before local organizations. It is often featured over the local radio stations. Not only is the choir popular in this vicinity, but also throughout the State of North Carolina, the South, East and North. The Annual Spring program presented in the University auditorium is always attended by a more-than capacity audience. In recent years the choir has appeared in the following states: Connecticut, District of Columbia, Maryland, Massachusetts, New Jersey, New York, Pennsylvania, South Carolina, Virginia and West Virginia. As a result of its concerts, its broadcasts and appearances over the country, the Shaw University Chorale Society has become synonymous with chorale music of the highest quality. In performance, regardless of the variation of the repertoire, the choir continues to reflect trained perfections.

The original objective of the organization was to raise the criteria of chorale ensembles and chorale music. This idea has been strictly adhered to and carried out. Mr. Gil-Symthe has steadfastly refused to compromise in any manner concerning the artistic standards which he set for himself and his group.



MR. HARRY GIL-SYMTHE
Conductor

STUDENT GOODWILL AMBASSADORS AT THE UNITED NATIONS





OUR STUDENT BODY PRESIDENT SPEAKS . . .

As this year draws to a close, I feel it in order to express my pleasure for having had the opportunity of serving as President of the Student Body. The problems, pleasures, sad moments, joys, defeats, triumphs, the academic and extra-curricular activities and lasting friendships have made this a rich and worthwhile year for me and hopefully for you, the Student Body.

To the graduating seniors I extend best wishes and hope

for your success as you leave Shaw and enter various walks of life. To the remaining Shaw Bears, who are to take up the reigns of government next year, I leave best wishes for continued success in campus affairs.

Much success,

David Collins Forbes
President of Student Body

S T U D E N T C O U N C I L



The Student Council serves to further the activities of student life, promote a widespread interest in the student affairs, and to develop citizenship on Shaw's Campus. Functioning as the supreme instrument of government in regulating the affairs of all students on our campus, this

system of government has been constantly changing, growing, and adapting itself to new circumstances which have arisen during the past years. Without this organization, the University would not be complete.



A L P H A K A P P A M U

The Alpha Kappa Mu Honor Society, founded in 1937, is a national organization which aspires to promote high scholarship, encourage sincere and zealous endeavor in all fields of knowledge and service and to cultivate a

high order of personal living. Members Miss Bettie J. Ridley, Mr. James A. Ballard. Adviser: Dean Foster Payne.

COUNCIL

MEN'S PERSONNEL



The Men's Personnel Council is the representative spokesman for the male population on our campus. It has as its major aims: to create an atmosphere of good college fellowship among the fellows; to regulate matters of conduct on the part of the males, and to do whatever

is within its power to develop good, wholesome, and well rounded men who will represent our institution in the best possible manner. President: Mr. James Dew; Adviser: Dean Charles Blalock.

COUNCIL

WOMEN'S PERSONNEL



The major aim of the Women's Personnel Council is to direct, and suggest activities that will help to carry out its program of finer womanhood. The organization is composed of all young women attending Shaw University. As one of its major activities each year, the Women's Per-

sonnel Council sponsors an "Open House Visitation." This we feel is a good opportunity for the young women and men to exchange ideas on arranging their dormitory living quarters. President: Miss Jean Horne; Advisor: Dean Carrie Harrison.

I N T E R N A T I O N A L C L U B



The Bear Staff is happy to feature an addition to our family of organizations. The main purpose of this club is to promote an atmosphere of welcome for our international students as they exchange ideas about their coun-

tries. The club is composed of international students and other interested students. President: Mr. Charles Earle, Jamacia, British West Indies; Adviser: Mr. Carl DeVane.

D A N C E G R O U P



When it comes to originality in dancing, we at Shaw believe that our Dance Group is one of the best to be found anywhere in America. Here we see them in an evening of entertainment. Their basic aim is to create

new dance steps, and to instill within the student body a deeper appreciation for all types of dances. President: Miss Marie Bond; Adviser: Mr. William Spann.

BAPTIST STUDENT UNION



The Baptist Student Union provides recreation, relaxation, and religious guidance for the entire Shaw community: the student body, faculty, and staff. The members of this organization have as one of its major activities a trip

to the American Baptist Convention in Greenlake, Wisconsin to discuss with other college students matters of interest on their college campuses. President: Miss Lacy Speight; Adviser: Miss Mildred McTyre.

STUDENT CHRISTIAN ASSOCIATION



The Student Christian Association is an affiliation of the Y.M.C.A. and the Y.W.C.A. The purpose of the organization is to provide for all members of the academic

community to know Christ and each other through faith and practices of the Christian Church. President: Charles Earle; Adviser: Dr. Moses N. DeLaney.



SUNDAY SCHOOL

Each Sunday morning the students at Shaw gather in the University Church to give expression of their faith in God. Here at Shaw students acquire an education steeped

in Christian faith and tradition. President: Miss Ruby Pinchback; Adviser: Miss Mildred McTyre.



USHERS' UNION

The ushers pictured render zealously their services and time at church services and various activities on the campus. One of their basic aims is to assist in whatever way

possible making our students comfortable. President: Louis Hall; Adviser: Dr. Moses DeLaney.



The Business Club is a new addition to the host of other clubs at Shaw. The basic purpose of the club is to acquaint its members with recent and changing trends in the business world. Advisors: Mrs. Lizzie Crews, Mr. James Kofa.

B
U
S
I
N
E
S
S
C
L
U
B





S N E A

The Pestalozzi Chapter of the Student National Educational Association of Shaw University has given much guidance and preparation to those who have chosen teaching as their vocation. The major aim of this profes-

sional organization is to acquaint the prospective teacher of his duties in developing good citizens for our democratic society. President: Mr. Robert Morman; Adviser: Mrs. Clara Jenkins.



J U N I O R C O U N S E L O R S

Thanks to the junior counselors our freshmen do not have to walk around the campus looking aimlessly. An outstanding feature of our counseling system is its availability to our freshmen. In many instances our counselors

are not able to give direct answers to questions that might arise but they at least know where to direct the student for further information. President: Mr. Louis Hall; Adviser: Dr. Marguerite Adams.



S H A W J O U R N A L

The University Newspaper, The Shaw Journal, provides for our students excellent journalistic experience. It keeps us informed on campus events and presents students' views on various issues that concern not only our

college community but college communities in general. Editor: Miss Cynthia Williams; Advisors: Miss Madelyn Watson, Dean Foster Payne.

H O M E E C O N O M I C S C L U B



The purpose of the Home Economics Club are: To acquaint the students with the recent trends in Home Economics; to promote finer womanhood; to serve as a medium through which there will be an exchange of

opinions and concepts between the students and instructors; to promote Scholastic achievement, and to promote better student relationships. President: Effie Harbison; Advisor: Mrs. Harveleigh White.



THE BIOLOGY CLUB

The Biology Club's chief purpose is to keep its members abreast with the recent trends not only in biology but in all areas of science. The members of this club and the

instructors exchange opinions and views involving recent findings in biology and its related sciences. President: Mr. Sherman Miles; Adviser: Mr. Herschel Irons.

MATHEMATICS CLUB



Adviser: Mrs. Virginia Newell



The Mathematics Club is composed of majors in mathematics and chemistry. Here we see them engaged in an evening of problem solving. One of their basic aims

is the creating of an appreciation for and a keener insight into the field of mathematical knowledge. President: Mr. Leroy Waters.



E N G L I S H C L U B

This club is made up of students majoring in English who desire to extend their knowledge about the subject and its current problems. The English Club members discuss ways to improve the English usage on our campus.

This year the club and the department presented Shakespeare's *A Mid-Summer Night's Dream*, and *Titan* a movie featuring the works of Michaelangelo. President: Miss Ophelia Davis; Adviser: Miss Madelyn Watson.



P E D

The Physical Education Club is another new addition to the family of clubs on our campus. This club consists of majors in the field of physical education. They have as

one of their basic aims the creating of a deeper appreciation of their chosen field. President: Mrs. Charles Davis; Adviser: Mr. William Spann.



C
R
E
A
T
I
V
E

A
N
D

A
L
P
H
A
R
H
O
T
A
U
A
R
T
C
L
U
B



The Art Clubs at Shaw University are organizations made up of students expressing an appreciation for the Fine Arts. Their purpose is the development of further

interest in art through study and application. Adviser: Miss Victoria Morris.



Greek

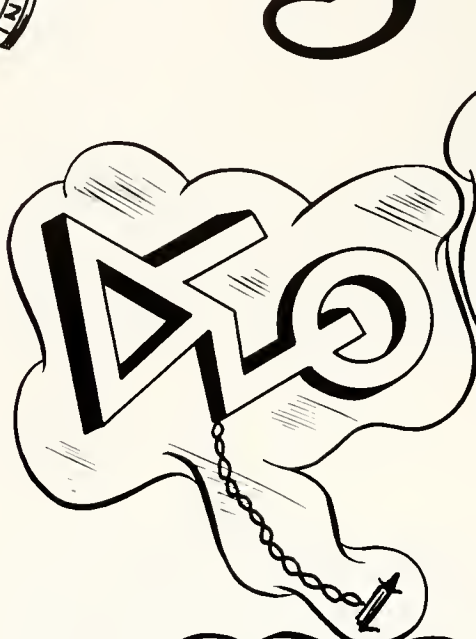
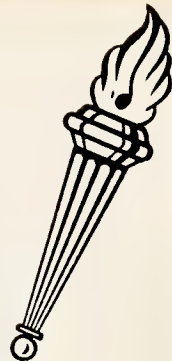

ALPHA KAPPA ALPHA SORORITY



National Founding Date January 16, 1908 Colors Pink & Green
Pledge Club Ivy Leaf Club Motto: By Merit and Culture



ALPHA PHI ALPHA FRATERNITY

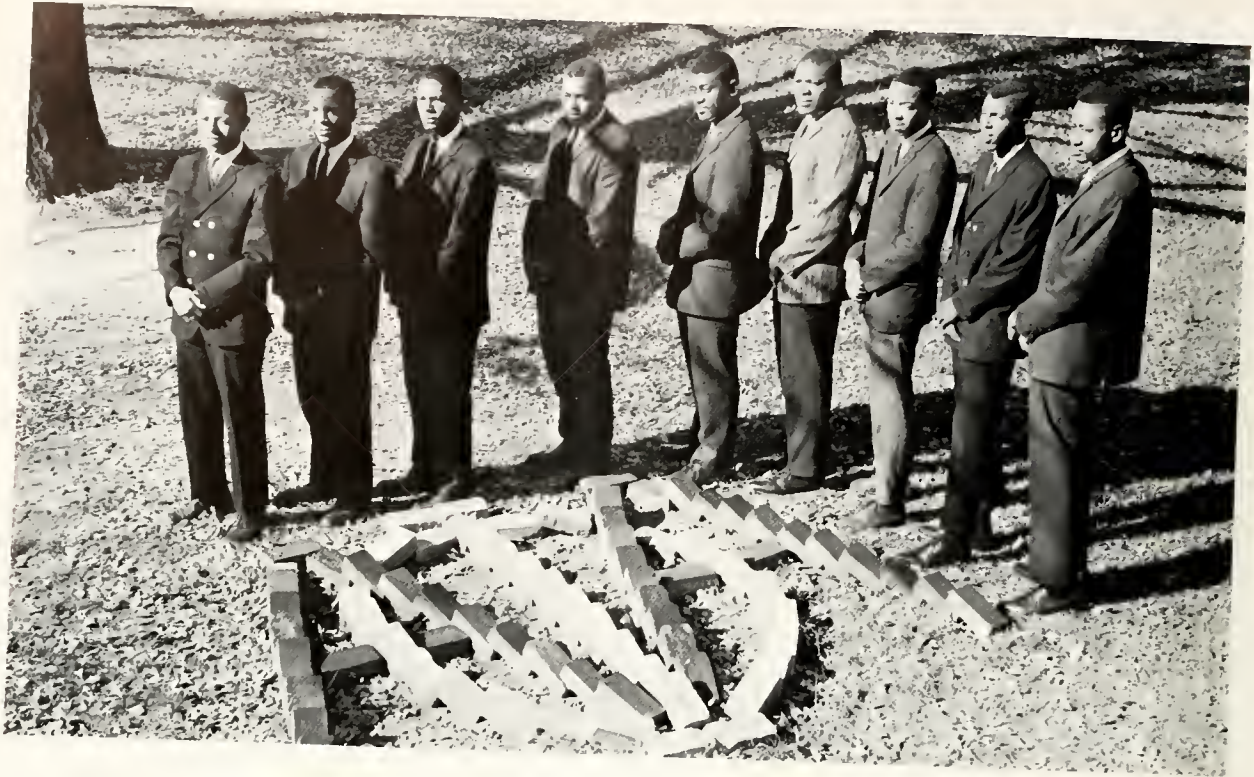

National Founding Date December 4, 1906 Colors Black and
 Gold Pledge Club Sphinx Club Motto: "First of all, servants of all,
 We shall transcend all."



DELTA SIGMA THETA SORORITY



National Founding Date January 13, 1913 Colors Crimson and Cream
Pledge Club Pyramid Club Motto: Intelligence Is the Torch of Wisdom



KAPPA ALPHA PSI FRATERNITY



National Founding Date January 5, 1911 Colors Crimson and
Cream Pledge Club Scrollers Motto: Achievement

OMEGA PSI PHI FRATERNITY



National Founding Date November 17, 1911 Colors Purple and
 Gold Pledge Club Lampodas Club Motto: Friendship is essential to
 the soul.



PHI BETA SIGMA FRATERNITY



National Founding Date January 14, 1920 Colors Blue and White
Pledge Club Crescent Club Motto: Culture for Service and Service for
Humanity



SIGMA GAMMA RHO SORORITY



National Founding Date November 12, 1922 Colors Blue and Gold
 Pledge Club Aurora Club Motto: Greater Service; Greater Progress



ZETA PHI BETA SORORITY



National Founding Date January 16, 1920 Colors Blue and White
Pledge Club Archonians Club Motto: Fine Womanhood

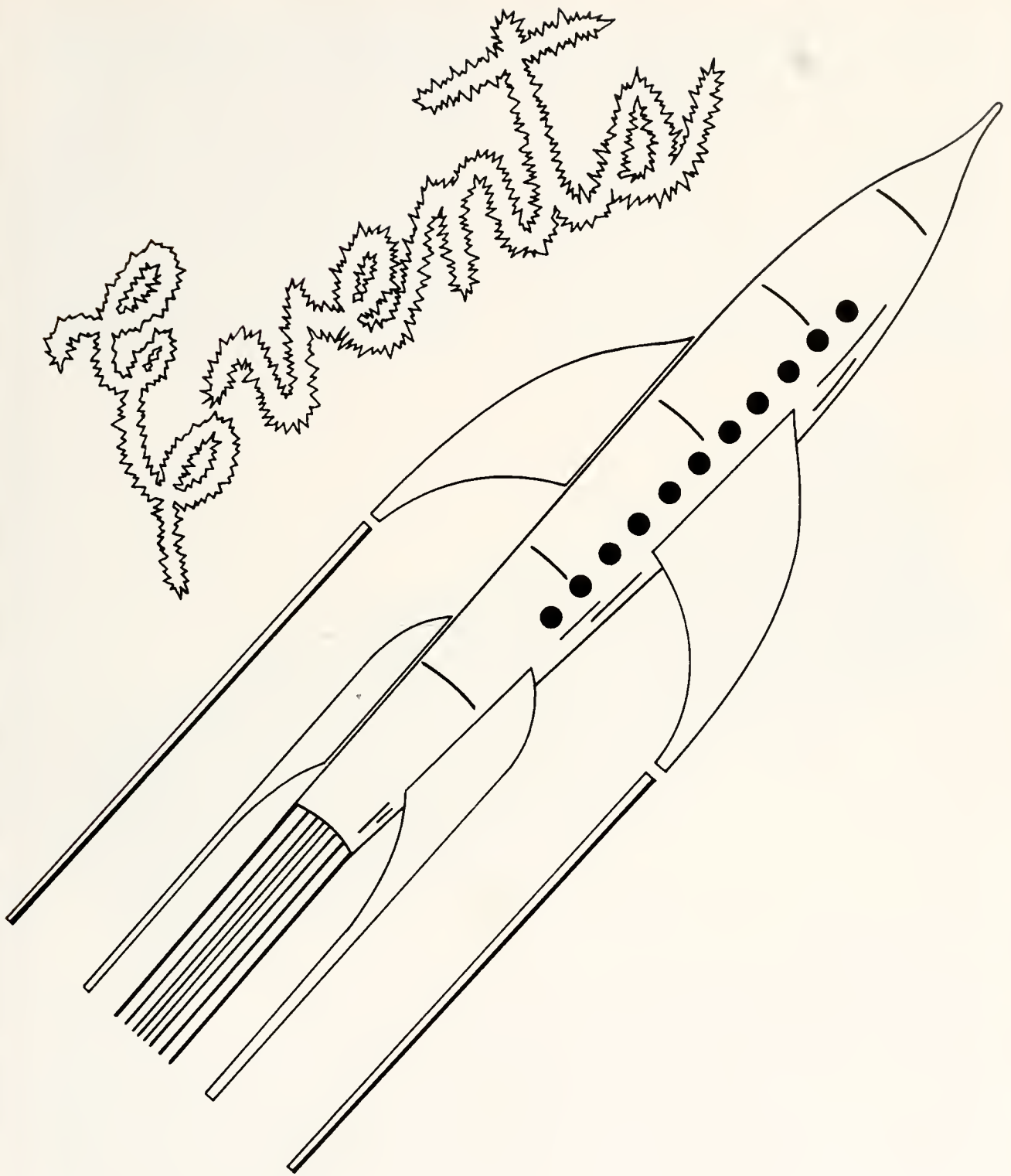



MR. A. T. HATCHER SPEAKS . . .



MISS SHAW AT THE GRAVE OF FOUNDER

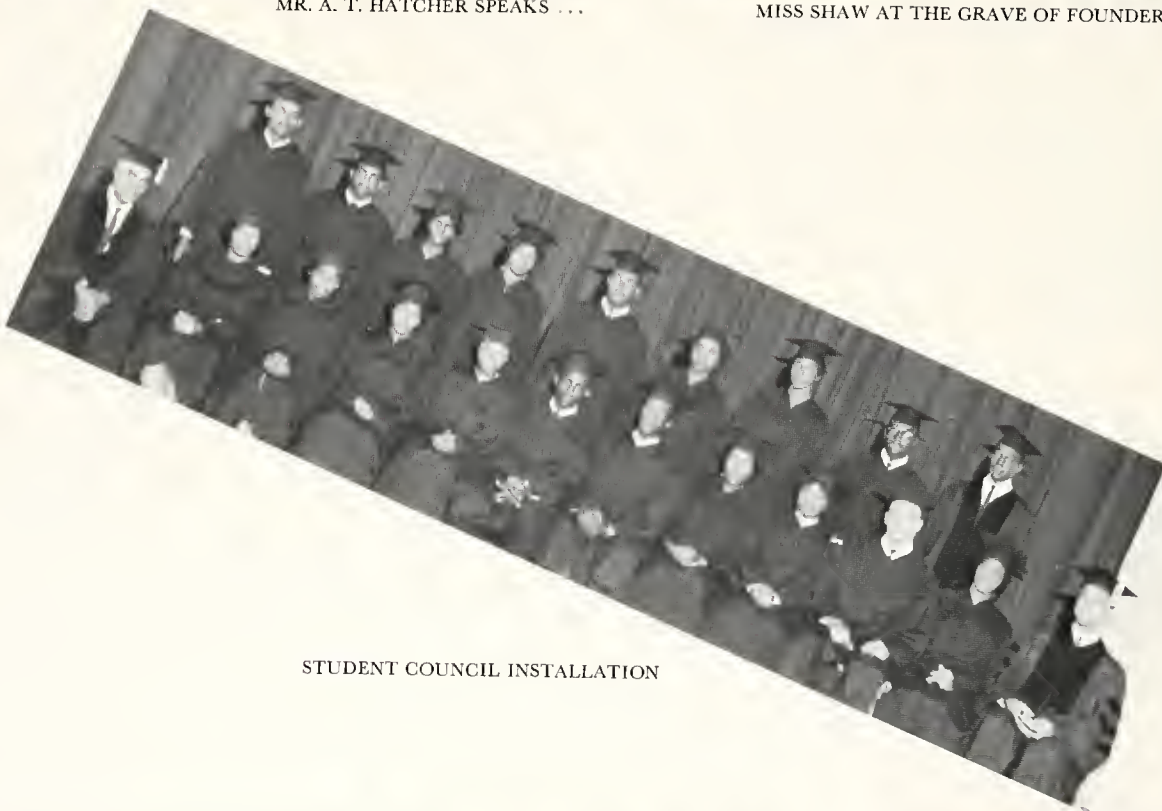

STUDENT COUNCIL INSTALLATION



FOUNDER'S DAY



OUR GUEST SPEAKER
Mr. Cecil Rhodes



Mr. Keck Greets International Students.



David Presents and Gloria Accepts.



WORLD FAMOUS GEN. PLATOON

CHOIR AND DANCERS



SANTA COMES TO SHAW



Miss Shaw and Her Attendants



Homecoming, 1961, was an event that will stand out in the memories of all. Long hours were spent during the entire week building class floats, preparing for the parade, buying flowers

for queens, and making sure that everything was set for the big day.



3 Cheers for Shaw



One of Shaw's Former Football Teams
Some of The Shaw Football Players of 1920



Dig that Freshman Class Float



The hush of an empty theater ... anguish of rehearsals ... casting ... grease paint ... lighting ... designing and redesigning of sets ... watching the sea of faces over the footlights on opening night ... and another one of Mr. Guilbert A. Dayley's productions has won its way into the hearts of the Shaw family.

The members of the Dramatics Club have experienced a successful year as they presented a variety of plays which ran from *The Monkey's Paw* to its major production, *The Silver Cord*. Mr. Daley is the adviser to the Shaw Players.



A scene from "The Silver Cord."



A scene From "Winter Sunset."

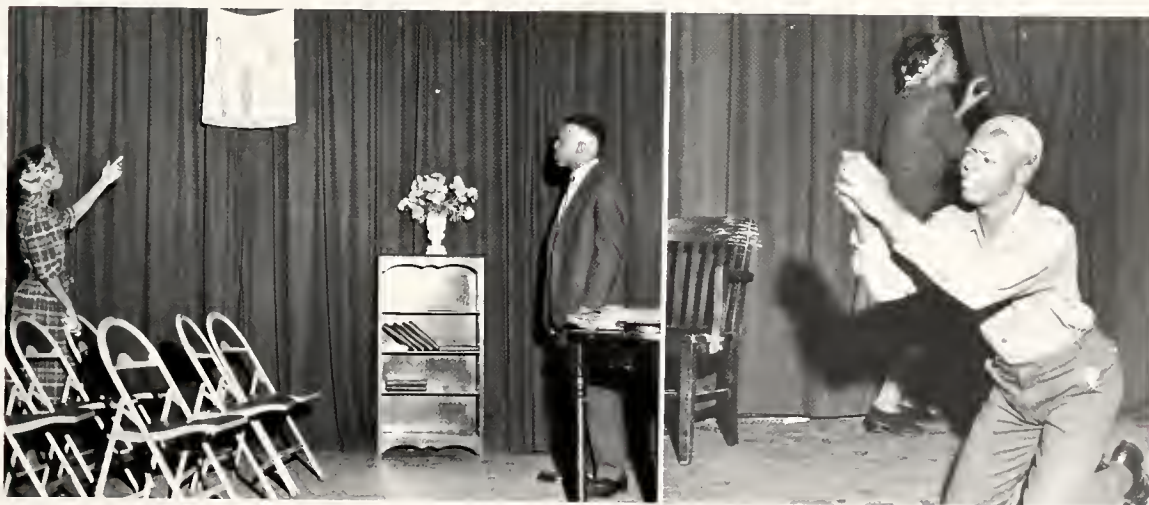

A scene From "Lamb in the Window."

A scene From The "Monkey's Paw."



Scene From "Our Town."



Scene From "Elizabeth The Queen."



Scene From "Come Back Little Sheba."

F
R
O
M

T
H
E

G
R
I
D
I
R
O
N

.
. .
. .

F
R
O
M

T
H
E

H
A
R
D
W
O
O
D

.
. .
. .



FROM THE DIAMOND . . .

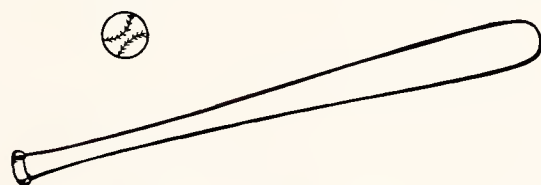

COME OUR MIGHTY
BEARS

CHEERLEADERS



Cynthia Williams



Normu Hardin



Cheerleaders boosted school spirit at every opportunity and backed the teams through victories and losses. They encouraged good sportsmanship at football, basketball, and baseball games. Their tasks were many ... decorating goal posts ... gathering good attendance ... new and novel yells ... supporting the team at all times and urging, "All the way,

big team, all the way" ... and lending a helping hand to our rough and ready players. Can't you just hear our cheerleaders singing "We Are The Shaw Bears"? Reading from left to right we see: Matrye, Joyce, Gloria, JoAnn, and Josephine.

"OUR FOOTBALL CAPTAINS"

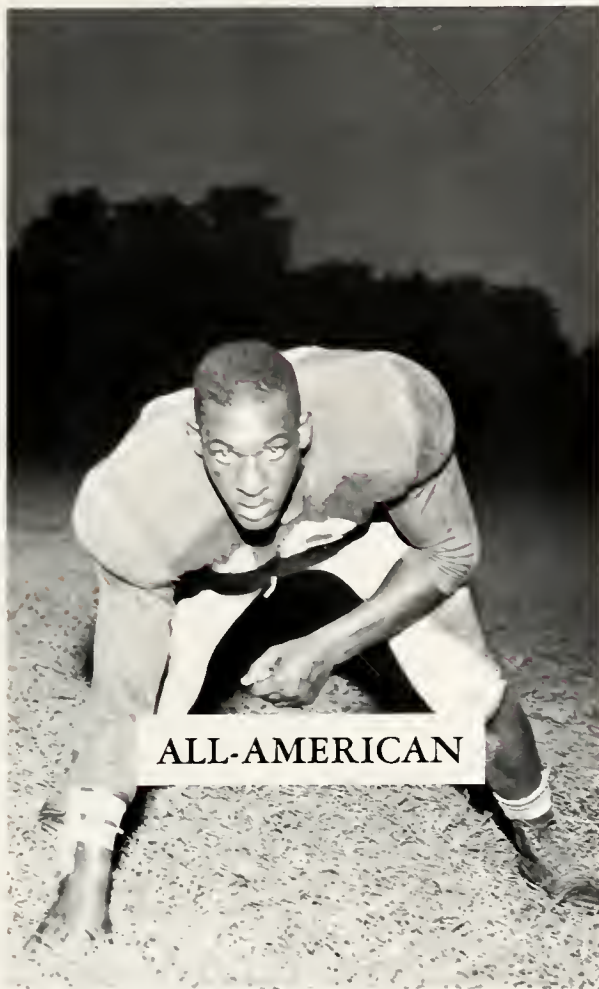

OTIS CLARK, Captain

Otis Clark, 6 feet 215 pound leader of the Shaw Bears, was unanimously voted to the All-CIAA Mythical 11. Also as linebacker he achieved all-American honors. Clark has excelled far above other great Bears of the last 13 years. He is gifted with undying love for the game, which when matched with his outstanding ability produces the finest linebacker in the country.



HAYZEL ROBINSON, Co-Captain

Hayzel Robinson, the Bear's tireless right guard, ranks second to Clark in actual playing time. "Robbie" broke into the Bears' starting lineup as a Sophomore along with Clark to give the Bears a fearsome interior line. The team feels that our right guard, Hayzel, has all the makings of an All-American.



McDowell — (Kicker)



Hinton — (Tackle)



McCory — (QB)

Our Bears Stood Majestically Against an Array of Opponents:

Maryland vs Shaw

Our Bears, led by the bone-crushing tackling of Otis Clark, fought Maryland State to a stand still before bowing on mistakes, 40—15.

Shaw vs. J. C. Smith

In Homecoming against J. C. Smith's Golden Bulls, our relentless Bears broke the previously unscored-on record of the Bulls and played flawlessly on defenses only to come out short, 12—9.

Shaw vs. Elizabeth City

Against fighting the Elizabeth City State Pirates, our Bears drew cheers from thousands by storming from behind (6—0) to claw the Pirates 20—6. Freshmen Robert Tinnin and Andrew Martin performed tremendously behind Q.B. Bob McCory.

Thanksgiving Classic

With all the color and excitement to be imagined, our Bears fought gloriously but committed one mistake; outcome — Bears, 0 — St. Augustine, 6.



Coaching Staff — Kce, Jackson, (Head coach), Lytle



FRONT ROW, left to right: Howard, Moore, McDowell, Barnes, Chishom, Clark, Tinnin, Williams, Gibbons, Weaver, Martin. *SECOND ROW*: Powell, Carter, Smith, Curmon,

Shackleford, Robinson, Stone, Rodgers, Carter, Johnson, McCory. *BACK ROW*: Wilson, Hall, Dalton, Kornegay, Muse, Williams, Long, Hinton, Watts, Brown, Powell, Ligon, Sanders.



James Fox



James Bassett



Charles Davis



Zeke McDowell



From left to right (*STANDING*). Harris, Bassett, Wilder, Hawkins, Wilson, Monroe, Carroll, Snow, Collins, Fox, Davis, Smith, West, H. Davis, and McDowell.

BASEBALL ROSTER

OUTFIELDERS

Charlie Sparks
Thomas Hooker
Theodore Powell
James Carter
Fletcher Rodgers

INFIELDERS

Jimmy Bassett
Harold Richmond
Peter Waiters
Joe Brown
William Hartsfield

CATCHERS

Pernell Parker
Charles Davis
Hermin Hinton

PITCHERS

Leon Waddell
Roy Day
Paul Diggs
Hayzel Robinson

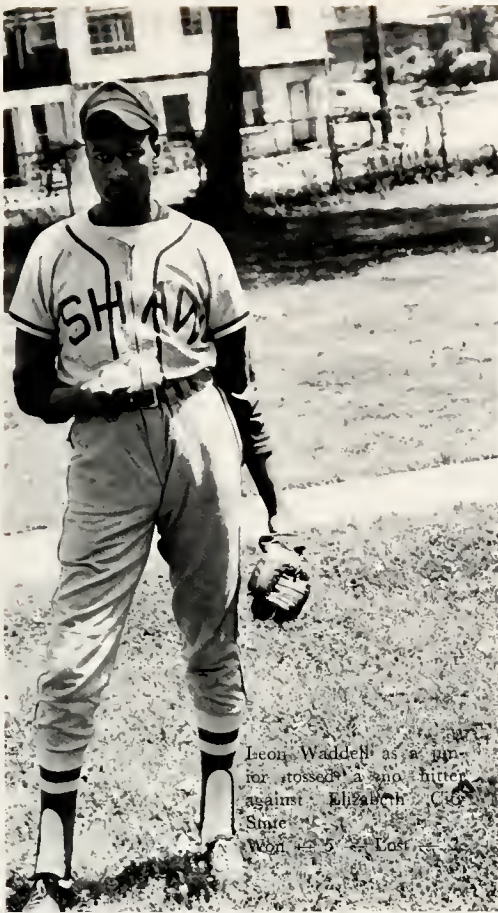

Leon Waddell as a pitcher crossed a no-hitter against Elizabeth City State. Won 4-0. Lost 1-0.

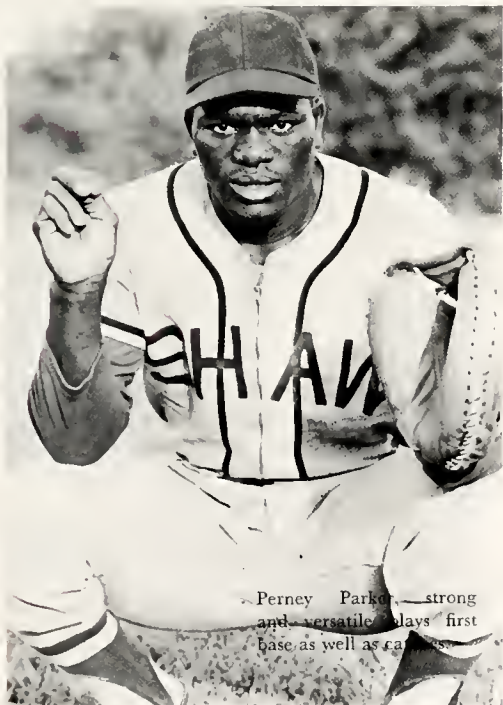

Pernell Parker, strong and versatile, plays first base as well as catcher.

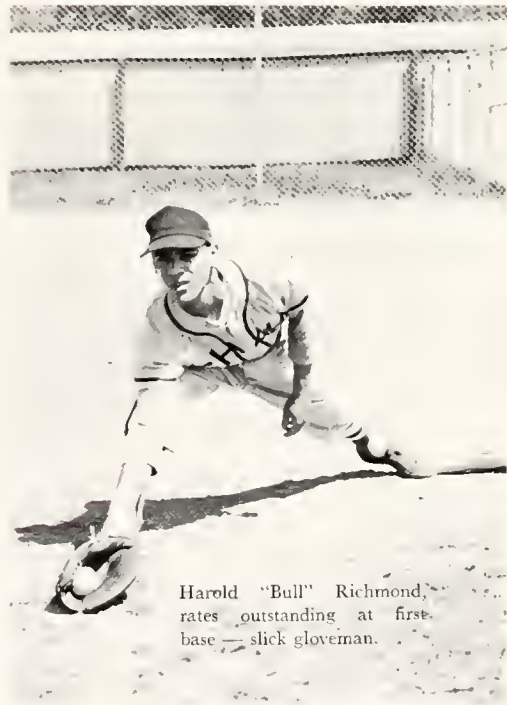

Harold "Bull" Richmond, rates outstanding at first base — slick glove man.

REMEMBER

CLICK

WHEN???



STUDENT LIFE . . .



Wait a minute, Mr. Postman.

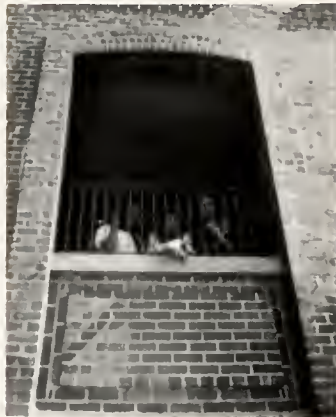

If we had wings . . .



What's wrong with the dining hall?



Mr. "Esquire"



We all have exams tomorrow.



Miss "Vogue"



This is work???



Picture of economy



Stranded on tour

Advertising



Compliments of

CROSS POULTRY CO.

Raleigh, North Carolina

Phone — T.E. 2-7751

Compliments

Dandee Bread — Cakes

BELL BAKERIES

102 Harrison Ave.

T.E. 25561

Clifton L. Benson

Executive Vice President

Grady Boykin

Vice President

Ralph Ingram

Treasurer

J. Y. Hornbuckle

Secretary

CAROLINA BUILDERS CORPORATION

LUMBER : MILLWORK : BUILDING MATERIAL AND HARDWARE

217 North Dawson St.

Telephone 828-7471

Raleigh, N.C.

Congratulations to
The SENIOR CLASS OF SHAW UNIVERSITY
from the

UNION BAPTIST CHURCH

Rev. Carlton O. Cooke, Pastor

Sparrows Point, Md.

George S. White, Church Clerk

BOOSTERS

Mr. & Mrs. Leslie Roberson
Mr. & Mrs. Peter Flood
Mr. & Mrs. George Thomas
Mrs. Geneva Mullins
Mr. & Mrs. Charles Dowdy
Mrs. Ethel Watkins
Rev. & Mrs. Carlton Cooke
Mr. & Mrs. Ellis Rucker
Mrs. J. A. Nimmo
Mr. & Mrs. Percy Jones
Mr. & Mrs. Crenshaw
Mr. & Mrs. Alfredo Conolly
Mr. & Mrs. Epps
Mr. & Mrs. Taft Statham
Mr. & Mrs. Floyd Martin
Mr. & Mrs. Lane
Mr. & Mrs. George White
Rev. & Mrs. James Everette
Mr. & Mrs. Gertrude Betts
Mr. & Mrs. D. Bullette
Mrs. Louise Burnette
Mr. & Mrs. Craige
Mr. Herbert Greene
Miss Barbara Williams
Miss Doretha Williams
Mr. & Mrs. James Cofield
Mr. & Mrs. Newell
Mr. & Mrs. Holcomb
Mr. & Mrs. Thomas Hardin
Mr. & Mrs. Hubert Marriott
Mr. & Mrs. Oscar Todd
Mr. & Mrs. William Pinchback

Miss Lillian W. Pinchback
Dr. Wilmoth Carter
Mr. & Mrs. Guilbert Daley
Mr. & Mrs. Waddell
Mr. & Mrs. Walker
Rev. & Mrs. John Woods
Mr. & Mrs. Robinson
Mr. & Mrs. Clark
Mr. & Mrs. Satterfield
Mrs. Flora Canady
Mr. & Mrs. Johnson
Mr. & Mrs. Hicks
Mr. & Mrs. Walter Hicks
Miss Jeanette Pattishaw
Mr. & Mrs. William Tillman
Mr. & Mrs. James Ridley
Mr. & Mrs. Griffin
Rev. & Mrs. J. A. Forbes
Mr. & Mrs. Waters
Mr. & Mrs. Carlton Cannon
Mr. & Mrs. Lon Corry
Mr. & Mrs. D. L. Brundidge
Dr. & Mrs. M. A. Nimmo
Mr. & Mrs. Blakeley
Mr. Julia Adams
Mr. & Mrs. Albert Carr
Mr. & Mrs. Kenneth Harris
Mr. & Mrs. Rudolph Boyce
Mr. & Mrs. Vernon Green
Mr. Tyron C. Reece
Mr. & Mrs. Lanza Tyler
Mr. & Mrs. W. H. Sherrill

Mr. & Mrs. M. N. Walker
Mr. & Mrs. Herman Miller
Mr. & Mrs. John Thompson
Rev. & Mrs. A. J. Brewer
Mr. & Mrs. T. Morrow
Mrs. Alberta Mullins
Mr. W. B. Robinson
Rev. & Mrs. J. A. Nimmo, Jr.
Mr. & Mrs. R. D. Mullins, Jr.
Mr. & Mrs. Stanley
Mr. & Mrs. Terrell
Rev. & Mrs. Reece
Mr. & Mrs. R. C. Nimmo
Miss Jeannette Hardin
Mr. & Mrs. Fred Brundidge
Mr. & Mrs. Harold Taylor
Miss Barbara Waddell
Rev. & Mrs. W. B. Lewis
Mr. & Mrs. Thomas Anderson
Rev. Charles Marriott
Mrs. Mamie N. Perry
Rev. George S. Stokes
Mr. & Mrs. Eddie C. Harris
Mr. & Mrs. Ann Brooks
Mr. & Mrs. Milton Carr, Jr.
Mrs. M. G. Outlaw &
Men's Chorus
Mr. R. D. Roscoe, Sr.
Indian Woods Sunday School
Dr. and Mrs. J. W. Wilkerson
Mr. and Mrs. N. Keger
Mr. and Mrs. R. Ramsey

SENIOR CLASS DIRECTORY

Gloria Autry
319 Lenoir St.
Raleigh, N.C.

Mabel Bailey
Rt. 1, Box 394
Willow Springs, N.C.

James Ballard
906 E. 12½ St.
Winston Salem, N.C.

James Ballou
1516 N. 30th St.
South Boston, Va.

James Bassett
969 Rivermont Dr.
Pittsburgh 7, Pa.

Bobby Benjamin
Rt. 2, Box 376
Norwood, N.C.

Connie Blanks
Rt. 1, Box 272
Acme, N.C.

William Brock
P.O. Box 168
Lumberton, N.C.

Annie Burton
Rt. 1, Box 201
Raleigh, N.C.

Leslie Camm
1560 2nd St.
Lynchburg, N.C.

Lena Carr
103 N. Pitt St.
Greenville, N.C.

Otis Clark
208 Lincolny St.
Kinston, N.C.

Thelma Cowan
50 Harriot St.
Yonkers, N.Y.

Charles Davis
Rt. 5, Box 277
Granville, N.C.

Marion Davis
1209 Battle St.
Greenville, N.C.

Luther Dowdy
803 J Street
Sparrows Point, Md.

Doris Evans
Rt. 6, Box 373
Raleigh, N.C.

Annie Faison
Rt. 1, Box 166
Turkey, N.C.

Loretta Fellers
527 W. Lenoir St.
Raleigh, N.C.

Wilma Floyd
Rt. 2
Raleigh, N.C.

David Forbes
203-08 104th Ave.
Hollis, N.Y.

Isaac Fox
1200 Delaware Ave. SW
Apt. 212
Washington, D.C.

Maxine Freeman
212 Spence St.
Raleigh, N.C.

Patricia Ferguson
329 Fannie St.
Charlotte, N.C.

Vivian Gilliam
Rt. 2, Box 132
Windsor, N.C.

Bernice Gooding
Rt. 5, Box 22
Kinston, N.C.

Raymond Graves
1210 E. Martin St.
Raleigh, N.C.

Willie Griffin
Church St.
Pocahontas, Va.

Barbara Hailes
431 Byrne St.
Petersburg, Va.

Effie Harbison
Rt. 5, Box 302
Morganton, N.C.

Norma Hardin
556 Carver St.
Kannapolis, N.C.

Janice Hart
509 Mason St.
Suffolk, Va.

Betty Hicks
3001 Chavis Dr.
Raleigh, N.C.

Yvonne Hicks
326 Smithfield St.
Raleigh, N.C.

Jean Horne
433 Elm St., N.W.
Washington, D.C.

Thomas Hooker
Rt. 1, Box 146
Raleigh, N.C.

Lovie Howard
513 S. Bloodworth
Raleigh, N.C.

Betty Hudson
Rt. 2
Wendell, N.C.

Priscilla Hunt
535 Clark St.
Henderson, N.C.

Wilma Hunter
2920 Beechwood
Durham, N.C.

Treva Isaiah
1447 E. 17th St.
Winston Salem, N.C.

John Jeffreys
Persenmon St.
Youngsville, N.C.

Shirley Johnson
Rt. 1, Box 60
Garner, N.C.

Geraldine Joyner
2216 Roberts St.
Raleigh, N.C.

Elma Lambertson
P.O. Box 124
Potecasi, N.C.

SENIOR CLASS DIRECTORY

Lois Lane
1103 Herkimer St.
Brooklyn, N.Y.

Vernell Lewis
906 Bradley Ave.
Tarboro, N.C.

James Logan
165 S. Grove St.
Asheville, N.C.

Robert McCory
63 Folk St.
Lynchburg, Va.

Bessie McCoy
Rt. 1, Box 102
South Mills, N.C.

Eugene McCullers
216 Bagwell St.
Garner, N.C.

Calvin McDowell
832 W. Park St.
Charlotte, N.C.

Robert Morman
114 S. French Broad
Asheville, N.C.

Lonzie McKeithen
413 Center St.
Rocky Mount, N.C.

Calene McKinnie
Rt. 1, Box 328
Apex, N.C.

Bettie Marriott
Rt. 2, Box 214
Wendell, N.C.

James Marrow
632 Orange St.
Henderson, N.C.

Edward Mason
P.O. Box 531
Aberdeen, N.C.

Sherman Miles
907 S. Blount St.
Raleigh, N.C.

Alice Mitchell
Rt. 2, Box 515
Walnut Cove, N.C.

Henry Monroe
321 E. Cabarrus St.
Raleigh, N.C.

Frances Mullins
F-10 Lincoln Court
Lakeland, Fla.

Gloria Nimmo
1003 W. Fifth St.
Greenville, N.C.

Walter Nobles
523 Cannon Ave.
Raleigh, N.C.

Elvia Norris
857 Necombe Rd.
Raleigh, N.C.

Pernell Parker
907 Wooster St.
Wilmington, N.C.

Esther Peterkin
1015 Edgerton St.
Dunn, N.C.

Ruby Pinchback
Rt. 1, Box 10
Yanceyville, N.C.

Louis Powell
Rt. 1, Box 268
New Hill, N.C.

Harold Richmond
1608 Taylor Ave.
Charlotte, N.C.

Bettie Ridley
624 Rock Quarry Rd.
Raleigh, N.C.

Hayzel Robinson
319 W. Todd Lane
Charlotte, N.C.

Shirley Satterfield
422 Montague Lane
Raleigh, N.C.

Barbara Smith
1304 E. 12th St.
Winston Salem, N.C.

Charles Sparks
4244 Girard Ave.
Philadelphia, Pa.

Cardrienne Stanley
2 Johnson Terrace
Raleigh, N.C.

Kathell Stanley
Rt. 2, Box 117
Shallotte, N.C.

Johnnie Steed
124 S. Bullock St.
Henderson, N.C.

Gloria Stroud
307 Cannon St.
Raleigh, N.C.

Fred Suggs
Rt. 2, Box 117
Farmville, N.C.

Doris Teel
206 Center St.
Greenville, N.C.

Lawson Terrell
602 E. South St.
Raleigh, N.C.

Lillian Tillery
1345 Wide St.
Norfolk, Va.

Esther Tillman
Rt. 3, Box 410
Wadesboro, N.C.

Genell Todd
Rt. 4, Box 41
Zebulon, N.C.

Virginia Totten
711 Barber St.
Reidsville, N.C.

Leon Waddell
1309 Orange St.
Wilmington, N.C.



J U D O

The Judo Team at Shaw is headed by Charles Spellman

TALENT NIGHT



Mr. Charles Spellman

AT SHAW UNIVERSITY



SHAW STUDENTS ENTERTAIN INTERNATIONAL STUDENTS



AUTOGRAPHS

AUTOGRAPHS

AUTOGRAPHS







