



1954

THE SHIELD



JOHNSTON COUNTY HERITAGE CENTER
SMITHFIELD, N.C.

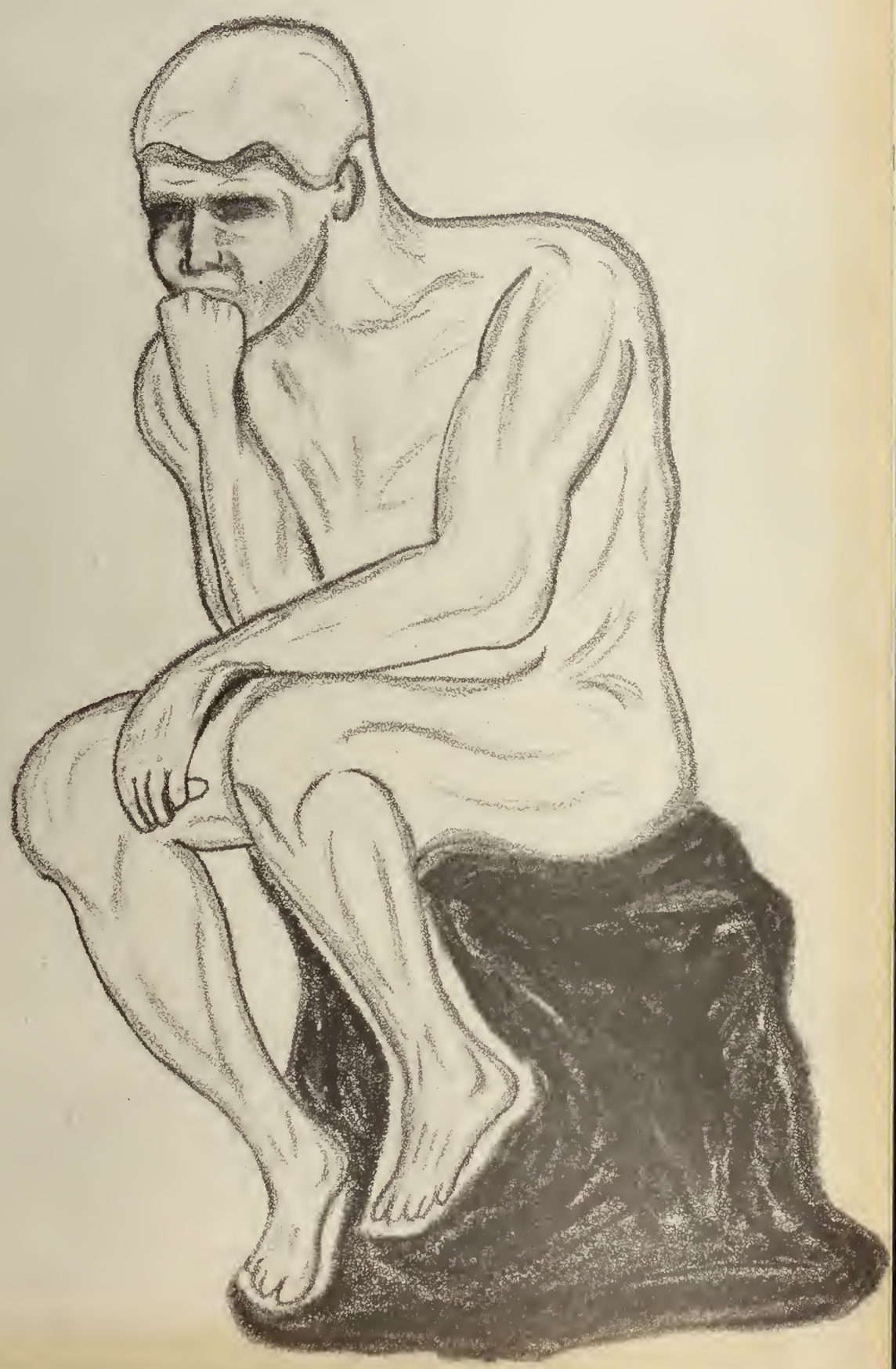



Donated by

SUE MASSEY KIRKPATRICK

The Shield

Published
by
THE SENIOR CLASS
of
SMITHFIELD HIGH SCHOOL
1954
Volume V

Bobby Baggett Editor-in-Chief
Carolyn Massengill and Ann Lee Assistant Editors
Hooks Studio Photography

JOHNSTON COUNTY HERITAGE CENTER
SMITHFIELD, N.C.

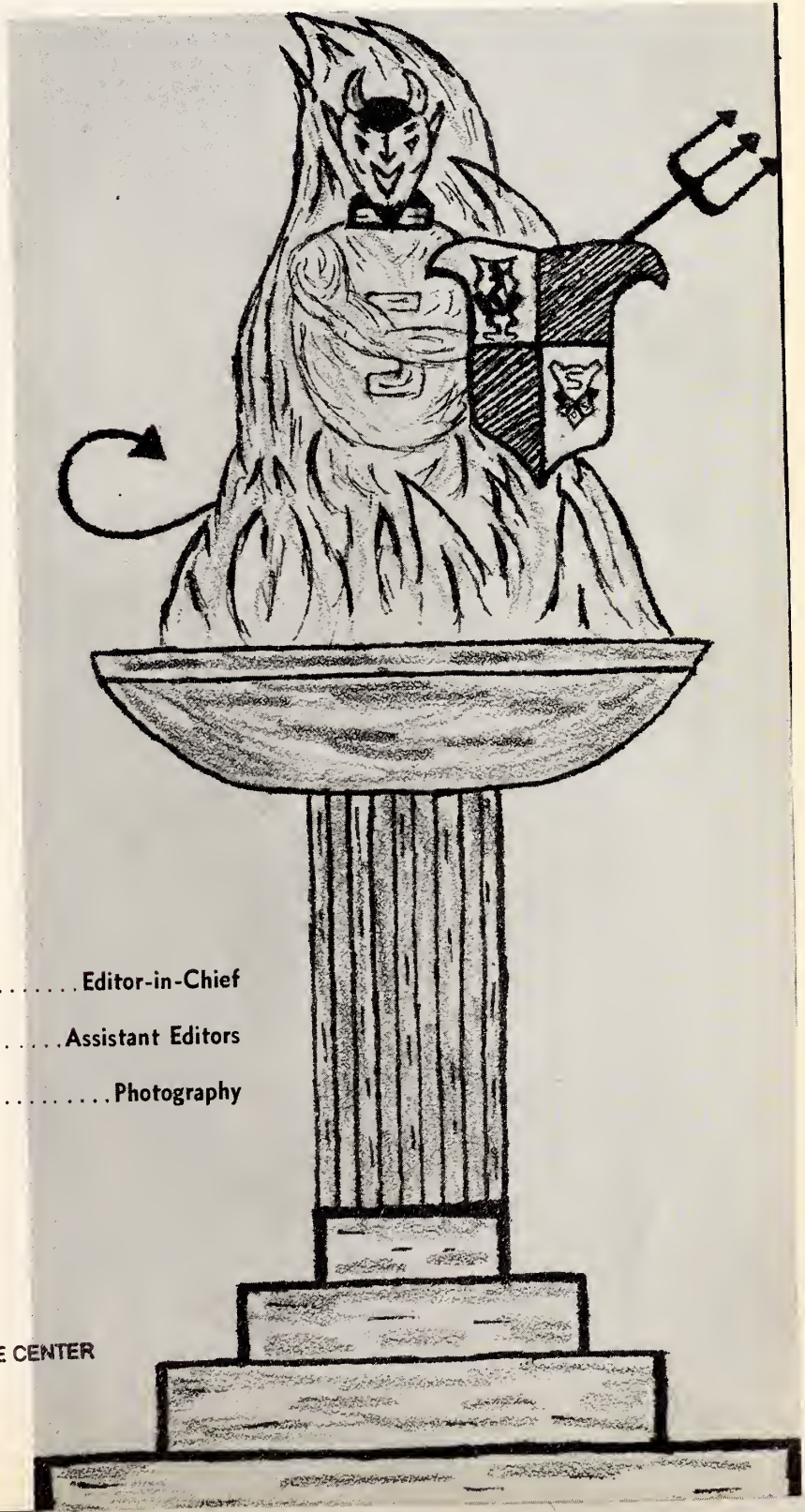

We Develop Physically

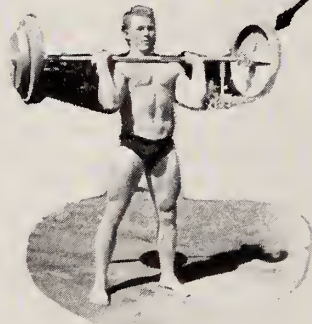

FOREWORD

Here is the 1954 Shield depicting our physical and mental growth. In the Smithfield School we believe both are essential in the proper development of the individual. As you close the last page of our book, may you recall the words of Lord Chesterfield: "I find, by experience, that the mind and the body are more than married, for they are most intimately united; and when one suffers, the other sympathizes."





And Mentally

CONTENTS

Faculty and Classes	5
Seniors	13
Juniors	33
Sophomores and Freshmen.....	37
Activities	41
Athletics	59
Advertisements	69

Dedication

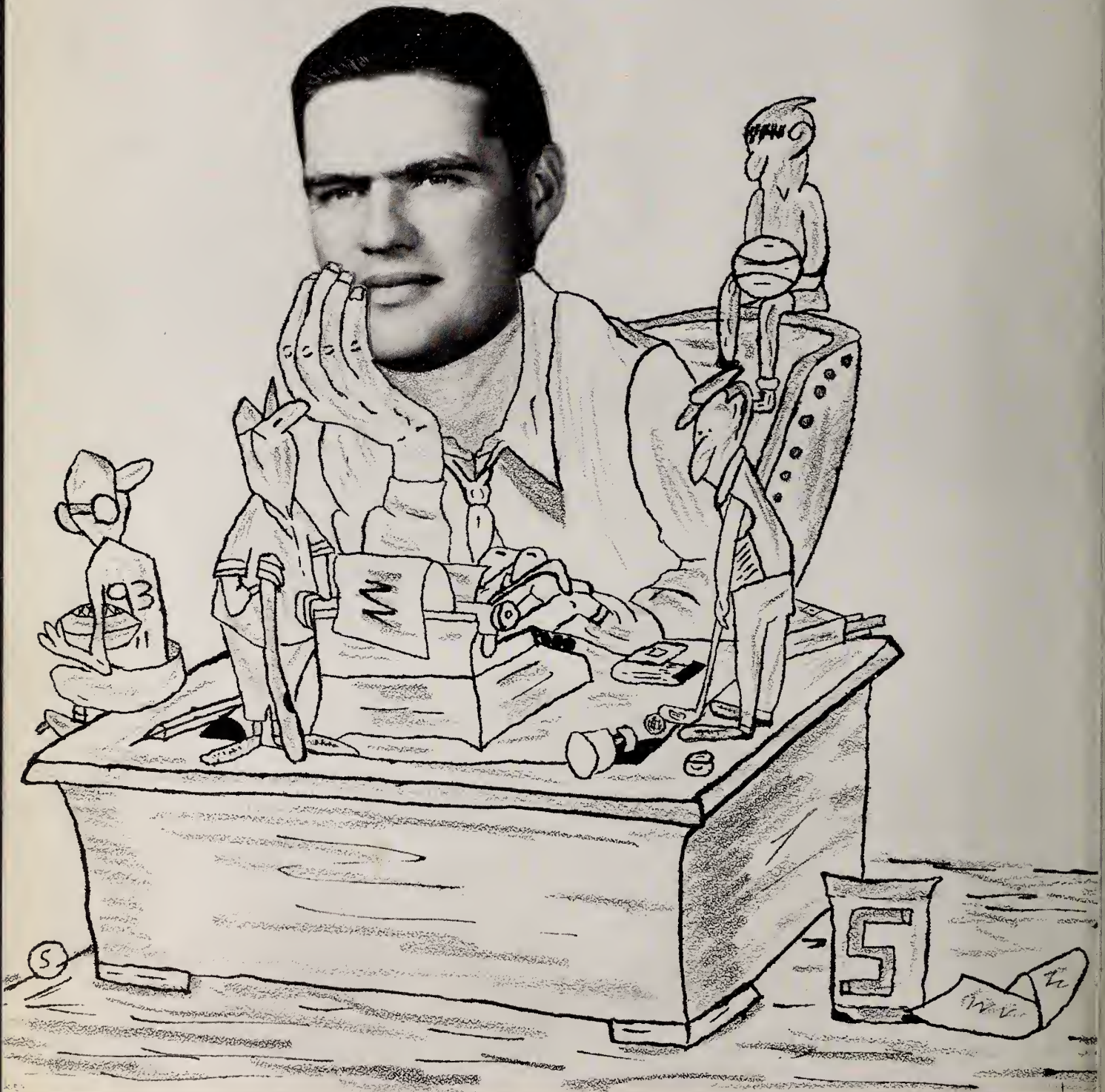

We proudly dedicate the 1954 Shield to Roy J. Brown, Jr., who, through the years, has inspired us to develop the body as well as the mind. As a teacher there is none superior. As our coach and physical education director, he has done an outstanding job. To him good sportsmanship always comes first; victory, second. Molding character is the important objective in all his planning. It would be difficult to overestimate the good influence he has had in our school.

Beyond These

Doors



The Inspirers



MR. A. G. GLENN
Principal



MRS. A. G. GLENN
English, Speech



MRS. MARY TOM SPHANGOS
English, French



MISS ELDENE GROGAN
English, History



MISS FRANCES LEWIS
Commercial

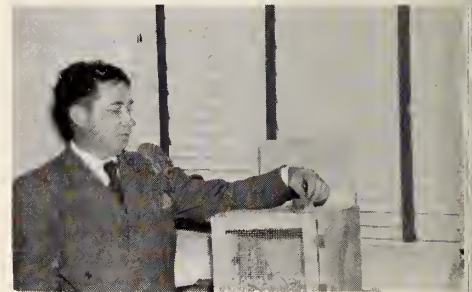

MR. HUBERT HALL
Science, Driver Training



MR. ROY J. BROWN
History, Coach



MR. HAROLD BAIN
Mathematics, Assistant Coach



MISS ELEANOR HERRING
Latin, Librarian



MRS. RAMONA CASH
Home Economics



MISS MARGARET WAYNE
History, English



MISS RUBY LANGFORD
Mathematics

English



Bobby Baggett, George Austin, Bill Massey, Don Johnson, and Tommie Hayes present an original skit in Speech Class.



Seniors write class themes. Through compositions of this type students learn the discipline of the written word.



Juniors check theme folders to make sure all themes have been rewritten for filing.



(Above) Miss Grogan's Freshman English Class arranges a display of favorite books read during the semester.



(Right) Diagramming done in Miss Wayne's Sophomore English Class is a vital part of the teaching of grammar.

Social Sciences

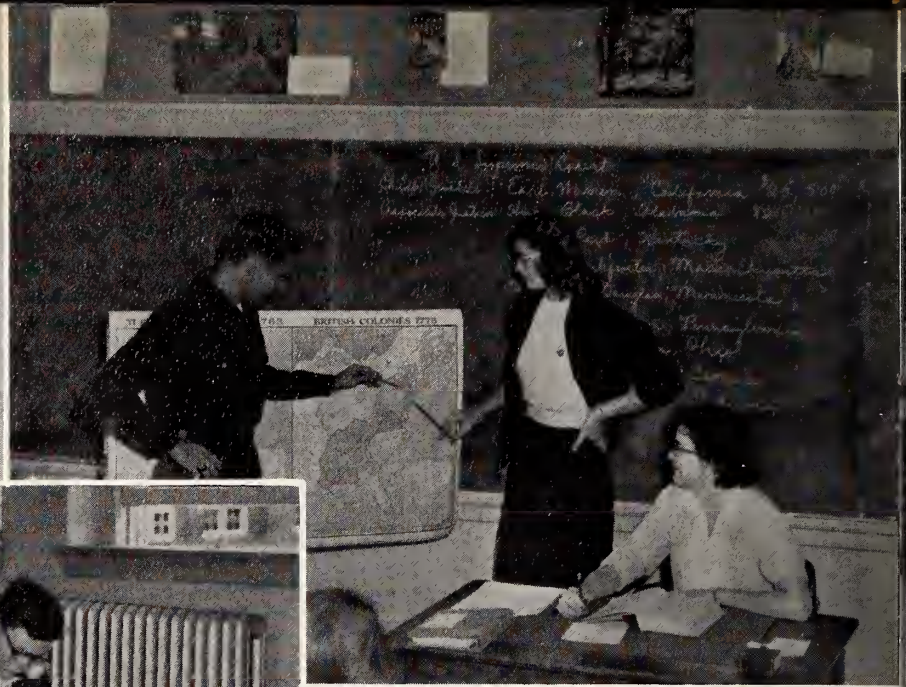

Through map study, research and oral reports a vivid picture is painted of past and present United States History.



Taking notes in World History Class enables the students to organize the main points of interest.

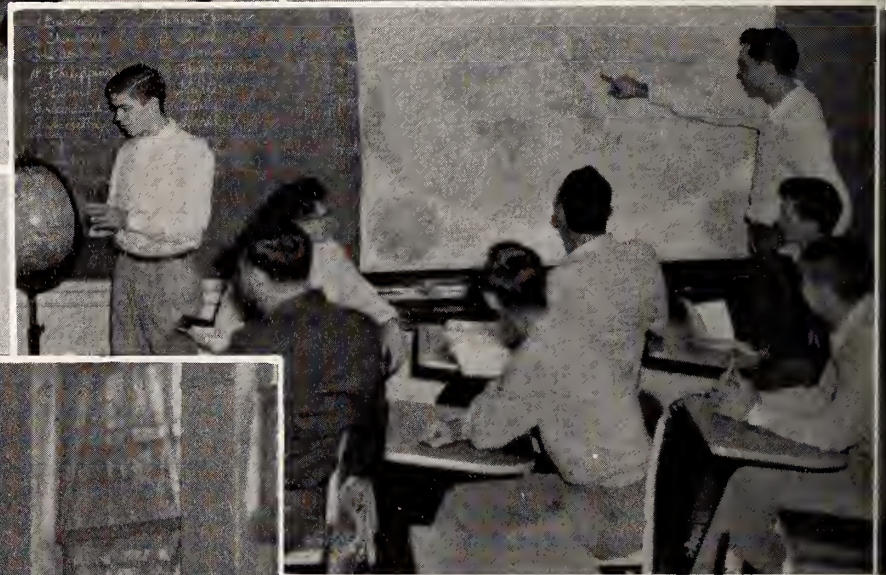

(Above) The economic and political life in the various countries prompts units of map study in Geography class.



(Left) Mr. Bain's Civics Class develops interest in current affairs through weekly study of Current Events publication.

Physical Sciences

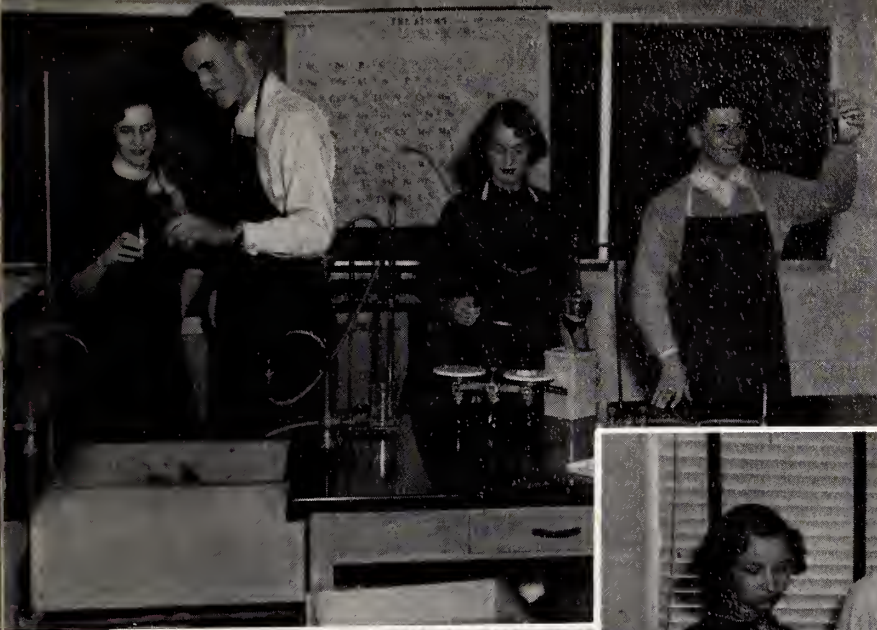

Concentrated effort and skill are necessary to master the art of mixing acids in Chemistry Class.

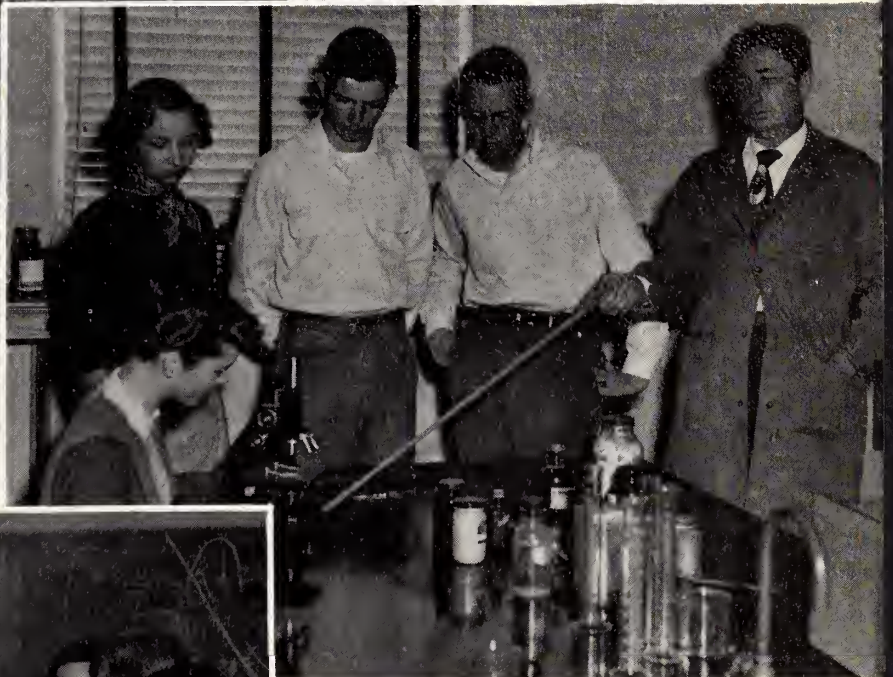

(Above) Learning the parts of a microscope is just one of the numerous activities in Mr. Hall's Biology Class.



(Above) Coach Brown, with the help of "Oscar," shows the working parts of the body to his Health students.



(Right) The General Science Class learns the essentials of telegraphy.

French



Senior French Class dramatizes satirical version of "The Count of Monte Cristo."



Mrs. Sphangos' first year French students prepare to learn the customs and ways of life of the French people through the use of a class movie.

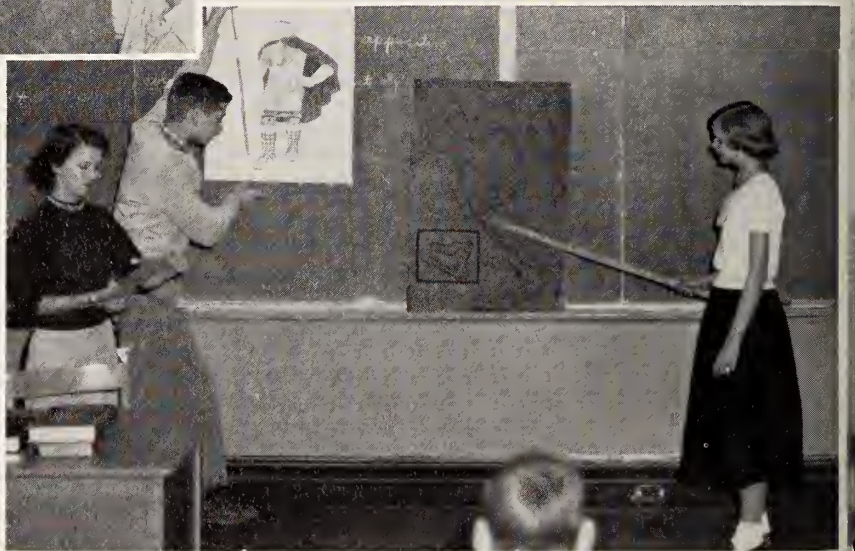

Latin



(Above) Because of the tremendous part that Latin has played in molding the languages of the world, it is a subject of vital importance. Here the second year Latin Class studies the life of the ancient Romans.

(Left) Miss Herring's first year Latin Class associate Latin nouns with colorful picture display.



Home Economics

(Above) Sewing is an outlet for the second year Home Economics girls. The project of making curtains for the new Home Ec. Department tested these girls' creative ability.



(Right) Mrs. Cash believes girls should become helpful at home and capable home managers in the future. Proper table setting has been mastered by the freshman girls.



Music

(Above) Our band program has reached a high peak of success through the diligence and application of the students.



(Right) Through daily practice and frequent concerts of the Glee Club our school has been put on familiar terms with good music.

JOHNSTON COUNTY HERITAGE CENTER
SMITHFIELD, N.C.

Mathematics

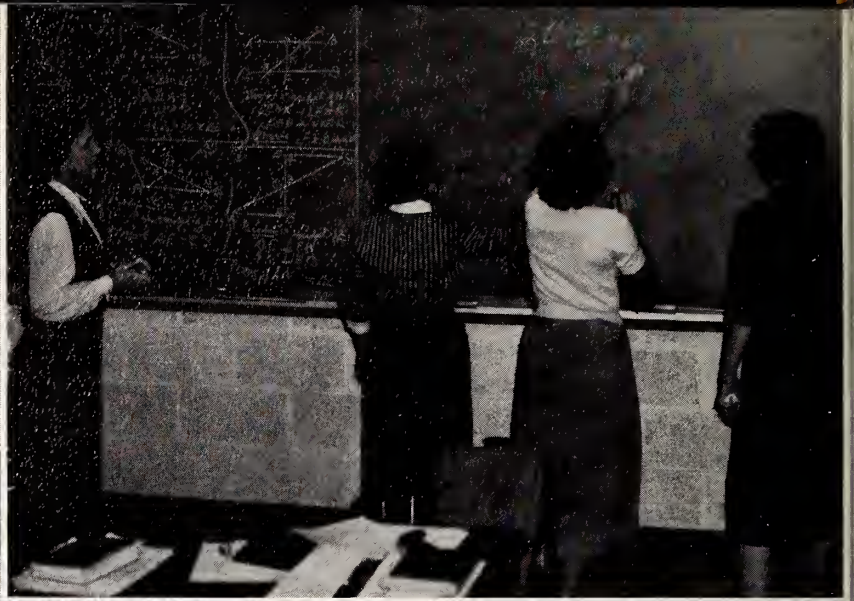

(Above) Miss Langford emphasizes that through observation and evaluation the solution to an equation is easily solved in Algebra I.

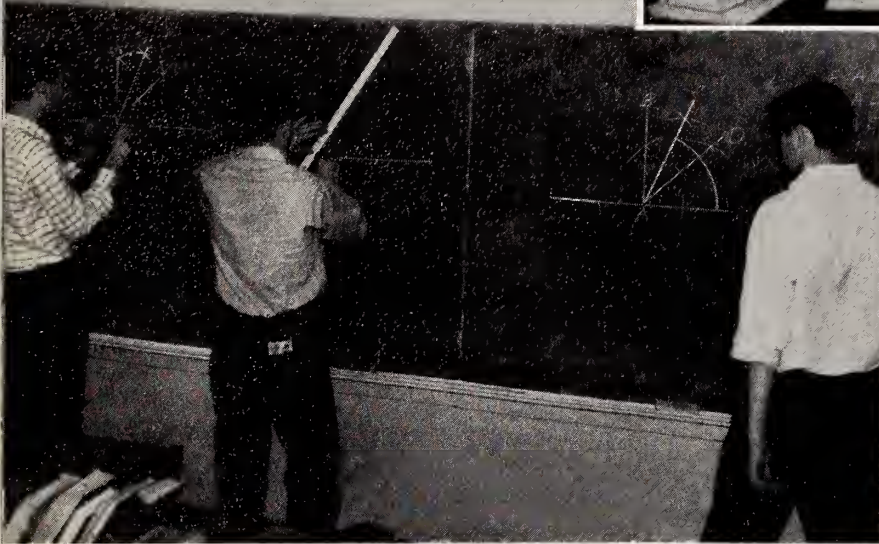

(Left) Geometry develops the student's ability to think and enables him to base his conclusions on facts. The symmetrical design learned in geometry lays a foundation the student can put to use in various fields of work.

Cammerce



The rapidly moving fingers of Miss Lewis' Typing Class (above) illustrates the speed that can be attained through constant practice.

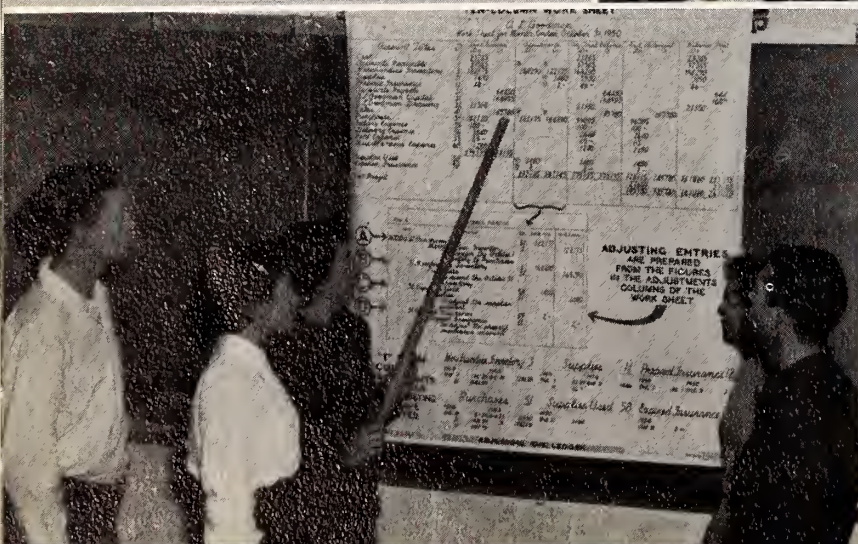

Learning the intricacies of debits, credits, etc., the Bookkeeping Course (left) is an all-absorbing one.

Seniors

$$A = \sqrt{2-3}$$

$$B = 0 - x$$

$$\sqrt{C} = x + 2$$

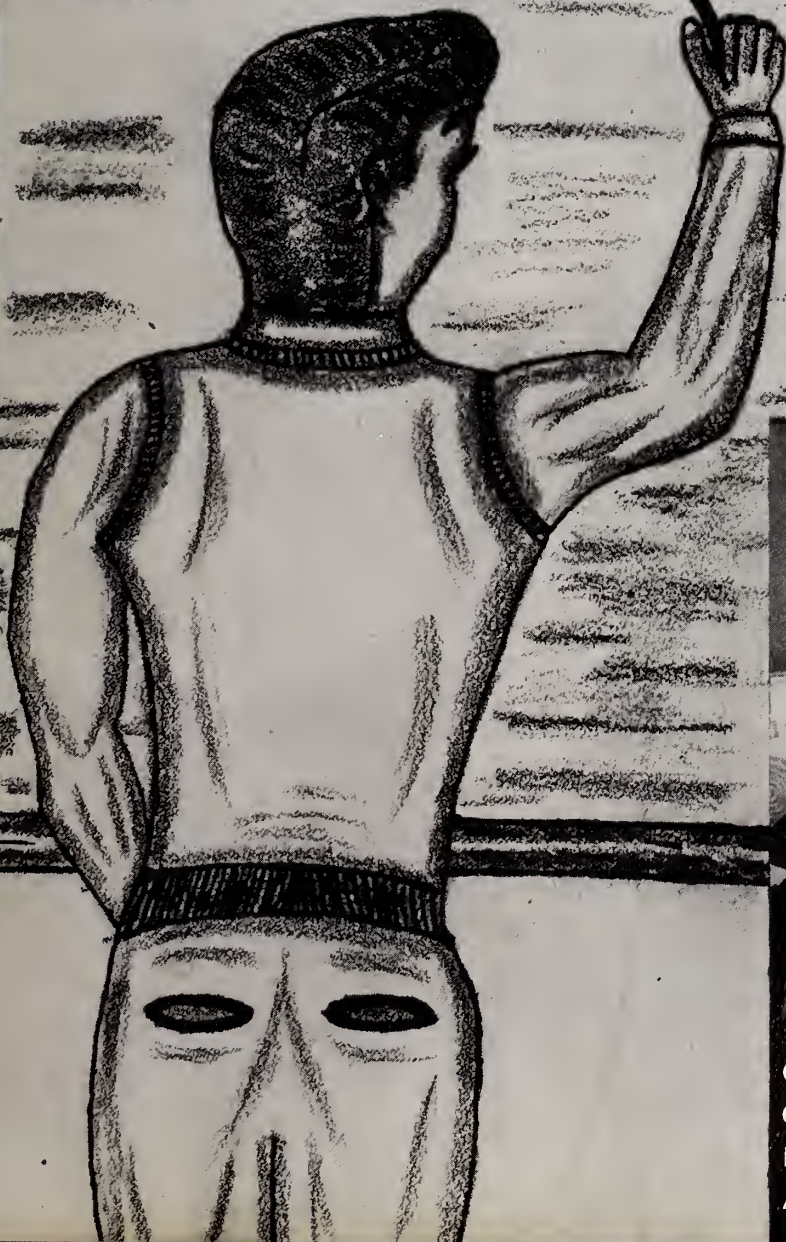

George Austin	President
Carolyn Massengill	Vice-President
Freddy Blackman	Secretary
Ann Lee	Treasurer

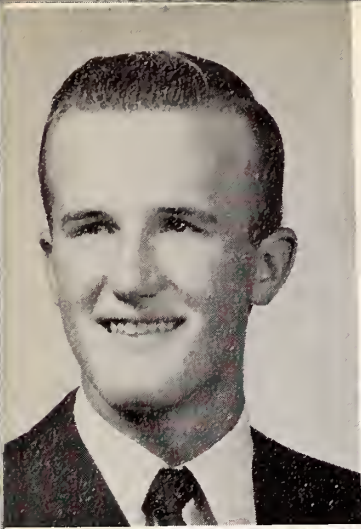

Seniors

GEORGE WILLIS AUSTIN

"They that stand high, have no need to fear."

Glee Club 1; Wildlife Club 1; Music Club 2, 3; Jr.-Sr. Waiter 2; Marshal 3; "One Foot in Heaven" 3; Class Treasurer 3; Basketball 2, 3, 4; Band 1, 2, 3, 4; Science Club 4; Social Committee 4; Copy Editor "The Shield" 4; Class President 4.

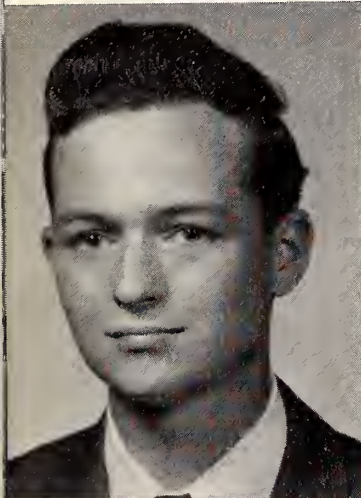

ROBERT FRANKLIN BAGGETT

"He says a thousand pleasant things—But never says 'Adieu'."

Commercial Club 1; Glee Club 1; Music Club 2, 3, 4; Band 1, Secretary 2, 3, President 4; Marshal 3; "One Foot in Heaven" 3; Entertainment Committee Jr.-Sr 3; Assistant Manager of "High Times" 3; Social Committee 4; Editor-in-Chief "The Shield" 4.

SHIRLEY FAYE BAKER

"Nature's chief masterpiece is writing well."

Needlecraft Club 1; Glee Club 1; Music Club 2; Band 2, 3, 4; Band Club 3; Decorating Committee Jr.-Sr. 3; Journalism Club 4; Ring Committee 4.



GERALDINE BARBOUR

"A friend who is true—the sunshine of life."

Music Club 1; 4-H Club 2; Dramatics Club 3; Decorating Committee Jr.-Sr. 3; Commercial Club 4; Invitation Committee 4.

NORMA JEAN BARBOUR

"Silence is the perfectest herald of joy."

Needlecraft Club 1; Home Economics Club 2; Decorating Committee Jr.-Sr. 3; Monopoly Club, Vice-President 3; Commercial Club 4; Mascot Committee 4.



LETHA MAXINE BARBOUR

"The endearing elegance of female friendship."

4-H Club 1; Commercial Club 2; Foods Committee Jr.-Sr. 2; Library Club, Reporter 3; Commercial Club 4; Invitation Committee 4.

MARGO GWYNDOLIN BATTEN

"The finest eloquence is that which gets things done."

Needlecraft Club 1; Commercial Club 2; Foods Committee Jr.-Sr. 3; Band Club 3, 4; Band 3; Librarian 4; "High Times" Staff 3; Marshal 3; Annual Staff 4; Ring Committee 4.

Seniors

DAVID FREDERICK BLACKMAN

"He only is a well-made man who has a good determination."

Model Airplane Club 1; Band Club, Vice-President 2; "One Foot in Heaven" 3; Science Club 4; Invitation Committee 4; Class Secretary 4; Band 1, 2, Publicity Chairman 3, 4.

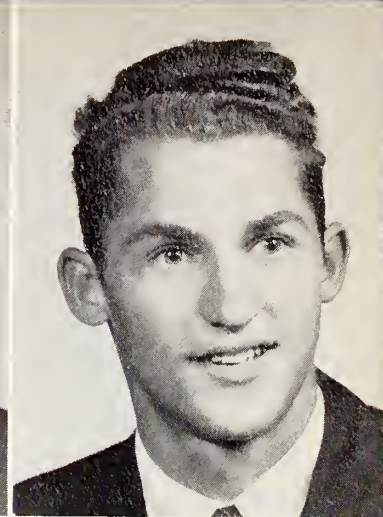

SPENCER THORNTON BRASWELL

"Love hath chas'd sleep from his enthralled eyes."

Glee Club 1, 4-H Club 1; Recreational Leader 2, Song Leader 3 and 4; Band 1, 2, Drum Major 3 and 4; Jr.-Sr. Waiter 2; Basketball 2; Entertainment Committee Jr.-Sr. 3; Bus Driver 3, 4; Cap and Gown Committee 4.

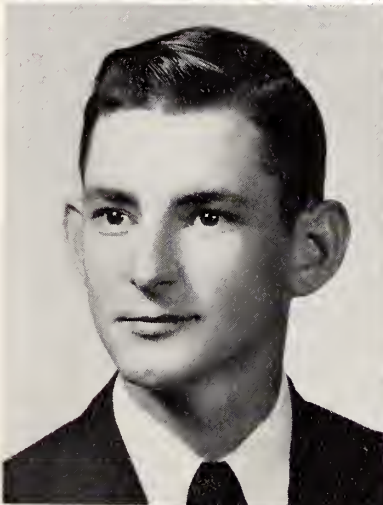

WILLIAM CECIL CAPPS

"Thought is the measure of life."

Glee Club 1; 4-H Club 1, 2, Reporter 3, Secretary 4; Band 2, 3; Bus Driver 2, 3, 4; Cap and Gown Committee 4.

WADE SIDNEY CREECH

"Strange to the world, he wears a bashful look, The fields his study, nature is his book."

4-H Club 1; Photography Club 2; Glee Club 2, 4; Dramatics Club 3; Decorating Committee Jr.-Sr. 3; Commercial Club 4; Cap and Gown Committee 4.

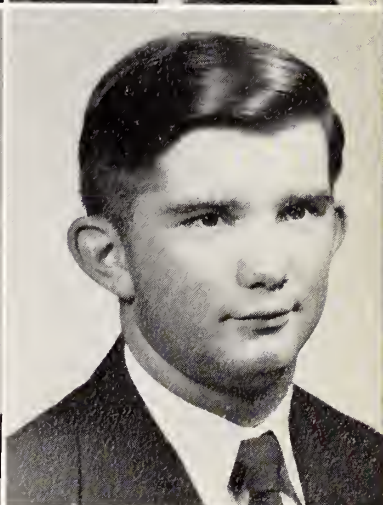
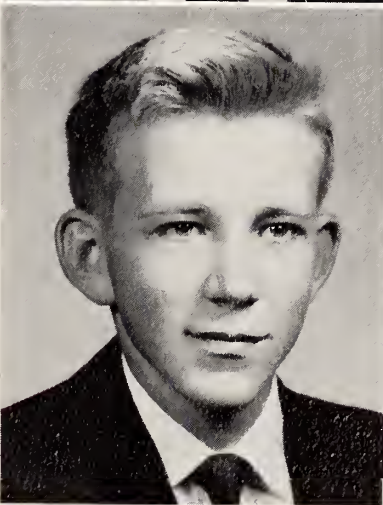

WILLIAM KENNETH CROCKER

"Tis good-will makes intelligence."

Class President 1; Art Craft Club, President 1; Art Club 2; Class President 3; Dramatics Club 3; Chief Marshal 3; "One Foot in Heaven" 3; Glee Club, Publicity Chairman 3, President 4; Journalism Club, Secretary 4; Future Teachers of America, President 4; Chairman Invitation Committee 4; Editorial Staff "The Shield" 4.

FRANK WILSON DAUGHTRY

Content to know and be unknown: Whole in himself."

Glee Club 1, 2; 4-H Club 1, 2, Vice-President 3, 4; Bus Driver 1, 2, 3, 4; Class Secretary-Treasurer 2; Social Committee 4.

ALICE BARBARA DICKENS

"A merry heart goes all the day."

Art Craft Club 1; Glee Club 1, 2, 3, Vice-President 4; Basketball 1, 2, 3, 4; Jr.-Sr. Waitress 2; Photography Club, Secretary 2; Dramatics Club, Reporter 3; "One Foot in Heaven" 3; Entertainment Committee Jr.-Sr. 3; Science Club 4; Monogram Club 4; Invitation Committee 4; Advertising Staff "The Shield" 4.





Seniors

RAMONA MAE DIXON

"A good face is a letter of recommendation, as a good heart is a letter of credit."

Wildlife Club 1; Glee Club 1, 2, 3, 4; Basketball 1, 2, 3, 4; Monogram Club 1, 2, 3, 4; Majorette 2, 3, 4; Band Club, Secretary 2; Jr.-Sr. Waitress 2; Dramatics Club 3; "One Foot in Heaven" 3; Journalism Club 4; Ring Committee 4; Advertising Staff "The Shield" 4.

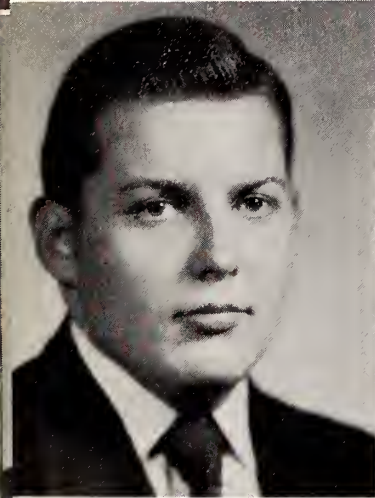

BOBBY SHELDON GODWIN

"Tho' modest, on his unembarrass'd brow Nature has written—Gentleman."

Handicraft Club 1; Model Airplane Club 2; Commercial Club 3; President 4; Glee Club 3; Secretary 4; Ring Committee 4; Basketball Manager 4.

JOSEPH ADDISON GRANTHAM

"O, it is excellent to have a giant's strength."

Career Club 1; Football 1, 2, All Conference 3; Co-Captain 4; Self Improvement Club 2; Jr.-Sr. Waiter 2; Monogram Club 2, 3, 4; Dramatics Club 3; "One Foot in Heaven" 3; Science Club, Vice-President 4; Invitation Committee 4.

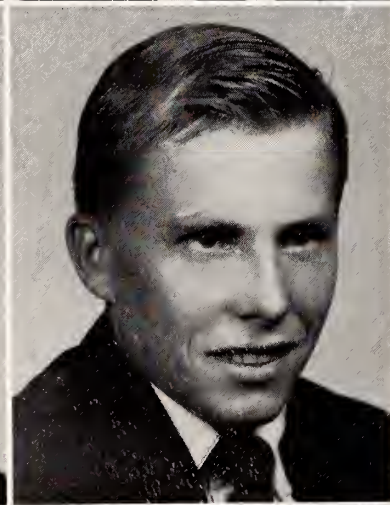
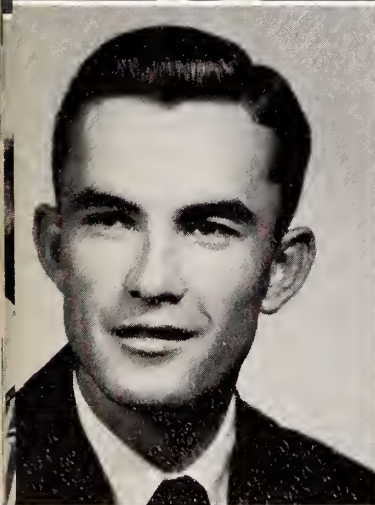

TOMMIE HAYES

"Laughter, holding both his sides."

Art Club 1, 2, 4; Baseball 2; Dramatics Club 3; Football 3; Monogram Club 3, 4; Art Staff "The Shield" 4.

HARVEY GENE HILL

"He gives with a zest and he gives his best."

4-H Club 1, 2; Dramatics Club 3; Decorating Committee Jr.-Sr. 3; Journalism Club 4; Ring Committee 4.

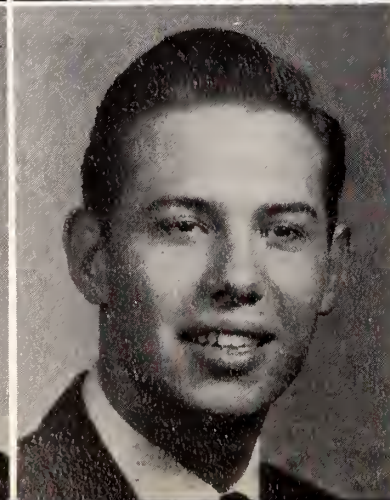

SARAH ELIZABETH HILL

"What is life when love is flown?"

Art Club 1; Glee Club 1; Accompanist 2, 3, 4; Photography Club 2; 4-H Club, Pianist 3; Reporter 4; Marshal 3; "One Foot in Heaven" 3; Cheerleader 4; Monogram Club 4; Mascot Committee 4; Advertising Staff "The Shield" 4; Exchange Editor "High Times" 4.

WILLIAM KUYKENDALL HUNTLEY

"Love will creep in service where it cannot go."

Art Club 1; Band 1, 2; Photography Club 2; Football 2, 3; Dramatics Club 3; Decorating Committee Jr.-Sr. 3; Chief Art Editor "The Shield" 4; Social Committee 4; Journalism Club 4.

Seniors

MAUDE ELIZABETH JOHNSON

"Silence more musical than any song."

Class President 1; Music Club, Secretary 1; Class Vice-President 2; Home Economics Club, President 2; Dramatics Club 3; Decorating Committee Jr.-Sr. 3; Make-up Committee Junior Play 3; Commercial Club, Treasurer 4; Ring Committee 4.



DONALD RAY JOHNSON

*"A little nonsense, now and then,
Is relished by the wisest men."*

Career Club Reporter 1; Glee Club 1; Band 2, 3, 4; Band Club 2, 3, 4; Social Committee 4.



NORMAN RAY JOHNSON

*"There's nothing so becomes a man,
As modest stillness, and humility."*

Career Club 1; 4-H Club 3, 4; Cap and Gown Committee 4.

PEGGY LOUISE JOHNSON

*"More merry tears the passion of loud laughter
never shed."*

Art Craft Club 1; Photography Club 2; Glee Club 2, 3, 4; Dramatics Club 3; Journalism Club 4; Mascot Committee 4.



PHYLLIS EVELYN JOHNSON

"Ye shall know her by her fruits."

Music Club 1; Class Secretary-Treasurer 1; Class Secretary-Treasurer 2; Home Economics Club 2; Glee Club 2, 3; Dramatics Club 3; Decorating Committee Jr.-Sr. 3; Commercial Club 4; Cap and Gown Committee 4.

EVA MAE KING

"Kindness is wisdom."

Glee Club 1; 4-H Club 1; Handicraft Club, Reporter 2; Marshal 3; Dramatics Club 3; Bus Driver 3, 4; Science Club, Secretary 4; Senior Play Committee 4; Annual Staff 4.



LINWOOD ROBBINS KING

*"If you will still live at ease,
Hear and see, and hold your peace."*

Handicraft Club 1; Model Airplane Club 2; Discussion Club 3; Commercial Club 4; Ring Committee 4.



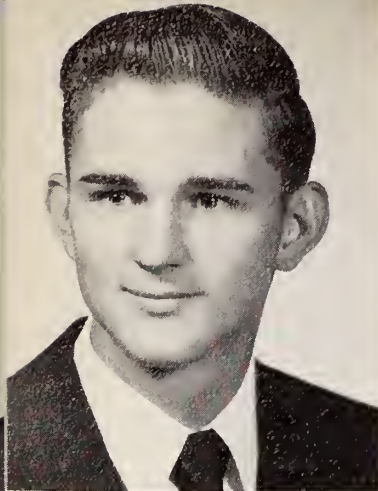

Seniors

RAEFORD EARL LANGDON

"He is always laughing for he has an infinite deal of wit."
4-H Club 1, 2, 3, Vice-President 4; Jr.-Sr. Entertainment Committee 3; Glee Club 3, 4; Mascot Committee 4.

ANN COLE LEE

"It is not good that man should be alone."

Class Treasurer 1; Art Craft Club, Reporter 1; Class Secretary 2; Jr.-Sr. Waitress 2; Glee Club 2, Publicity Chairman 3, President 4; Journalism Club, Secretary 2, Program Chairman 3, 4; Monogram Club 3, 4; Jr.-Sr. Giftporian 3; Marshal 3; "One Foot in Heaven" 3; Assistant Editor "High Times" 3, Editor-in-Chief 4; Cheerleader 3, Head 4; Class Treasurer 4; Chairman Social Committee 4; Future Teachers, Vice-President 4; Assistant Editor "The Shield" 4.



CAROLYN FAYE MASSENGILL

"Let me have music and I seek no more delight."

Class Vice-President 1; Music Club, Vice-President 1; Class President 2; Journalism Club 2; Jr.-Sr. Waitress 2; Class Secretary 3; Dramatics Club 3, Marshal 3; "One Foot in Heaven" 3; Glee Club, Librarian 1, 2, Accompanist 3, 4, Secretary 4; Class Vice-President 4; Journalism Club, President 4; Social Committee 4; "High Times" News Editor 4; Assistant Editor "The Shield" 4.

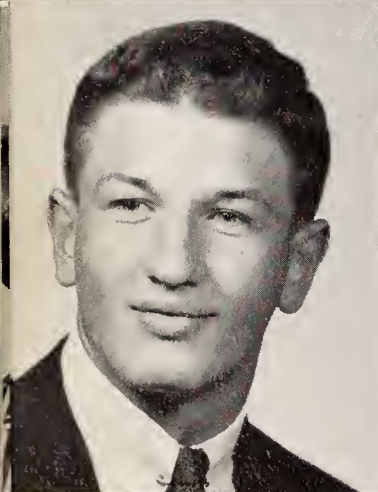

WILLIAM JOSEPH MASSEY, III

"One of vast and varied information."

Wildlife Club 1; 4-H Club 2, 3, Glee Club 2, 4, President 3; "One Foot in Heaven" 3; Chairman Jr.-Sr. Arrangement Committee 3; Football 3, 4; Monogram Club 3, 4; Science Club, President 4; Social Committee 4; Hospitality Committee 4; Business Manager "The Shield"; Marshal 3, Angier B. Duke Scholarship Finalist 1954.

VARA LEE MATTHEWS

"And she was as fair as the rose in May."

Needlecraft Club 1; 4-H Club 2; Dramatics Club 3; Chairman Jr.-Sr. Foods Committee 3; Marshal 3; Commercial Club 4; Chairman Ring Committee 4; "High Times" Staff 3, 4; Editorial Staff "The Shield" 4.

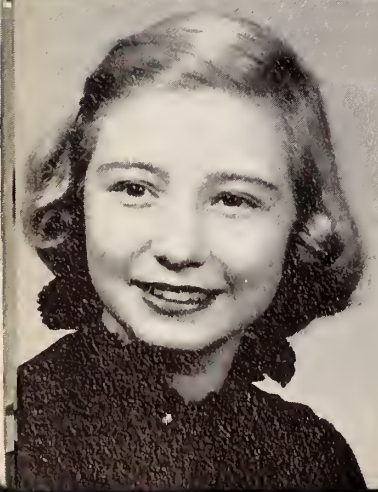

BARBARA JANE MOORE

"Thou living ray of intellectual fire."

Art Club 1; Glee Club 2, 3, 4, Journalism Club 2, Vice-President 4; Dramatics Club 3; "One Foot in Heaven" 3; Chairman Jr.-Sr. Decorating Committee 3; Marshal 3; Cheerleader 3, 4; Monogram Club 3, 4; "High Times" Staff 3, 4; Social Committee 4; Future Teachers of America, Historian 4; Editorial Staff "The Shield" 4.

LILLIAN MATILDA NARRON

"Slow and steady wins the race."

Needlecraft Club 1, 2, Dramatics Club 3; Library Club 4; Cap and Gown Committee 4.

Seniors

CAROLINE MORTON OSBORNE

"The most completely lost of all days is that on which one has not laughed."

Needlecraft Club 1; Majorette 1, 2, 3, 4; Photography Club 2; Dramatics Club 3; Marshal 3; "One Foot in Heaven" 3; Art Editor "High Times" 3, 4; Glee Club, Accompanist 3, 4, Publicity Chairman 4; Science Club 4; Future Teachers of America, Secretary 4; Social Committee 4; Advertising Manager "The Shield" 4.



SHELVA JEAN PARRISH

"Laughter is never an end, it's a by-product."

Music Club 1; Home Economics Club 2; Monopoly Club 3; Jr.-Sr. Decorating Committee 3; Commercial Club 4; Mascot Committee 4.

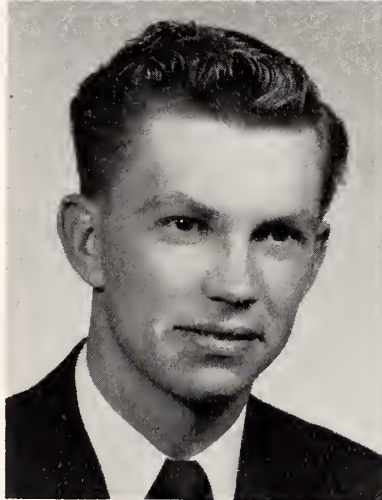

CHARLES EUGENE PITTMAN

"There is no dependence that can be sure except upon one's self."

Glee Club 1, 2, 3; Sports Club 1, 3; Commercial Club 2, 4; Jr.-Sr. Entertainment Committee 3; Stage Manager "One Foot in Heaven" 3; Mascot Committee 4; Advertising Staff "The Shield" 4.

ELIZABETH ANN PUTNAM

"Wit to persuade, and personality to delight."

4-H Club 1, 2, 4; Dramatics Club 3; Jr.-Sr. Entertainment Committee 3; Senior Play Committee 4.

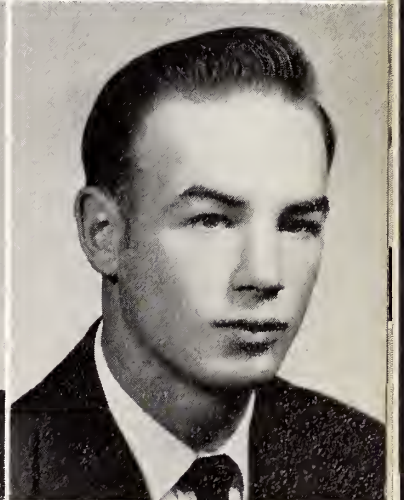
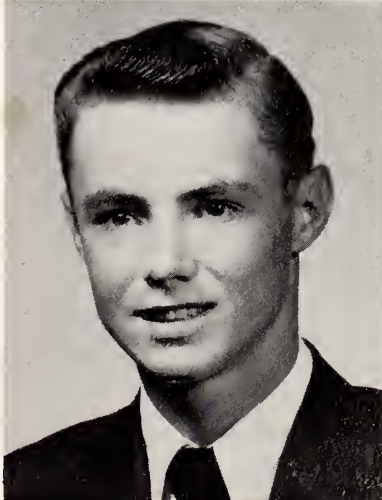

JAMES FRANKLIN ROBERTS

"The unspoken word never does harm."

Model Airplane Club 1, 2, 3; Commercial Club 4; Bus Driver 3, 4.

EUGENE COLTON SNEAD

"One can not know everything."

Football 1; Model Airplane Club 1, 2; Forum Club 3; Jr.-Sr. Entertainment Committee 3; Commercial Club 4; Cap and Gown Committee 4; Advertising Staff "The Shield" 4.



FRANCES BURTON STEVENS

"It's not that you won or lost—but how you played the Game."

Class Secretary 1; Wildlife Club, Secretary 1; Jr.-Sr. Waitress 2; Journalism Club 2; Basketball 1, 2, 3, Captain 4; Dramatics Club, Reporter 3; Glee Club 1, 2, 3, 4; "One Foot in Heaven" 3; Marshal 3; Monogram Club 2, 3, 4; Chairman Mascot Committee 4; Advertising Staff "The Shield" 4.



Seniors

JOYCE INEZ STEVENS

*"I never knew an hour so dear
Love could not fill it full of cheer."*

4-H Club 1, Song Leader 2, 3, Recreation Chairman 4, Glee Club 1, 2, 3, 4; Jr.-Sr. Entertainment Committee 3, Chairman Play Committee 4.



ROBERT WILSON STRICKLAND

"Some are wise, some are otherwise."

Art Craft Club 1; Glee Club 1, 2; Photography Club 2; Band 3, 4, Music Club 3, 4; Ring Committee 4.

RUSSELL GRAY THOMPSON

"He doth indeed show lively sparks."

Model Airplane Club 1, 2; Magazine Contest Winner 2; Commercial Club 3, 4; Glee Club 4; Play Committee 4.

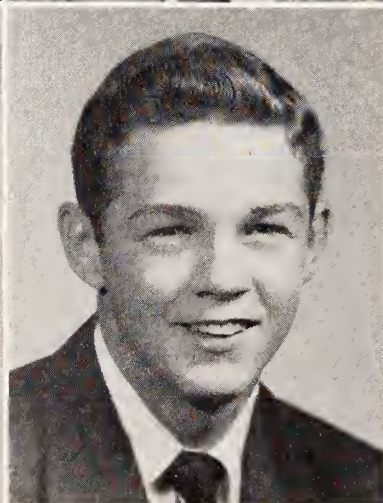
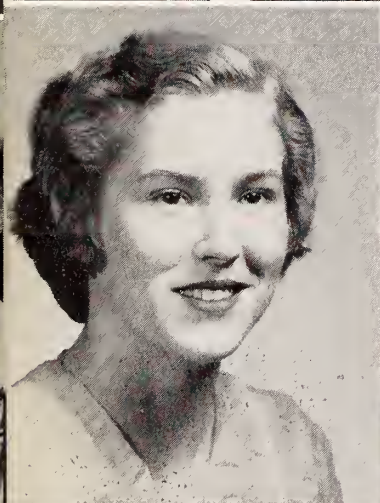

LOLA FRANCES TWIGG

"Silence that speaks and eloquence of eyes."

Needlecraft Club 1; Home Economics Club, Reporter 2; Dramatics Club 3; Jr.-Sr. Decorating Committee 3; Commercial Club 4; Mascot Committee 4.

GILBERT RIVERS UPCHURCH

"He loves the game beyond the prize."

Football 1, 2, 3, Co-Captain 4, All Conference 4; Class Vice-President 1; Hobby Club 1; Class Treasurer 2; Jr.-Sr. Waiter 2; Self-Improvement Club 2; Dramatics Club, Vice-President 3, "One Foot in Heaven" 3; Jr.-Sr. Entertainment Committee 3; Basketball 3; Monogram Club 2, 3, 4; Science Club 4; Chairman Hospitality Committee 4; Advertising Staff "The Shield" 4.

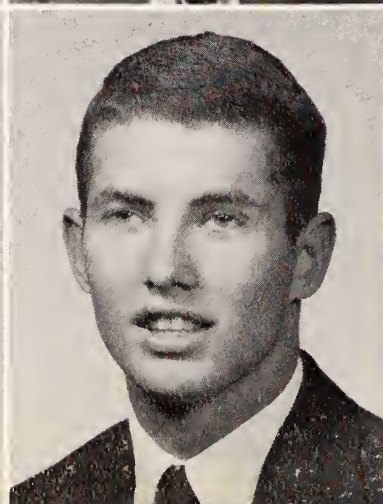
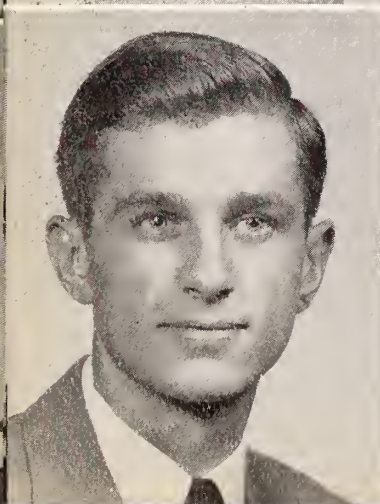

DENNIS GORDON WALLACE

*"We grant, although he had much wit,
He was very shy of using it."*

Model Airplane Club 1, 2; Commercial Club 3, 4; Ring Committee 4; Snapshot Editor "The Shield" 4.

MICHAEL HOLTON WALLACE

"Popular whether he wills it or no."

Wildlife Club 1, Photography Club 2; Hobby Club 3; Glee Club 3; Science Club 4; Monogram Club 3, 4; Football 3, 4; Basketball 3, 4; Advertising Staff "The Shield" 4.

Seniors

PATRICIA ANN WARD

"The word is silver but silence is golden."

Music Club 1; Home Economics Club, Secretary 2; Monopoly Club, Secretary 3; Library Club, Reporter 4; Play Committee 4.

ERVIN SHERWOOD WARD, JR.

*"When trouble comes your soul to try,
He is the friend who just 'stands by'."*

Model Airplane Club 1; Band 1, 2, 3, 4; Jr.-Sr. Waiter 2; Band Club 2, 3, President 4; Baseball 3, 4; Monogram Club 4; Ring Committee 4.

BARBARA ANNE WELCH

"Cheerful looks make every dish a feast."

Music Club 1, 2, Secretary 3; Majorette 2, 3, 4; Class Vice-President 3; Jr.-Sr. Entertainment Committee 3; "One Foot in Heaven" 3; Jr.-Sr. Waitress 2; Dramatics Club, President 4; Advertising Manager "High Times" 4; Chairman Cap and Gown Committee 4; Advertising Staff "The Shield" 4.

NANCY CASEY WHITLEY

"The delight of ambition."

4-H Club, Secretary 1, President 2, State Winner 1951, National Winner \$300 Scholarship 1952, President 4; Future Teachers of America, Song Leader 4; Glee Club 1, 2, 3, 4; Basketball 1, 2, 4; Monogram Club 3, 4; "One Foot in Heaven" 3; Jr.-Sr. Decorating Committee 3; Ring Committee 4; "High Times" Staff 4; Advertising Staff "The Shield" 4.

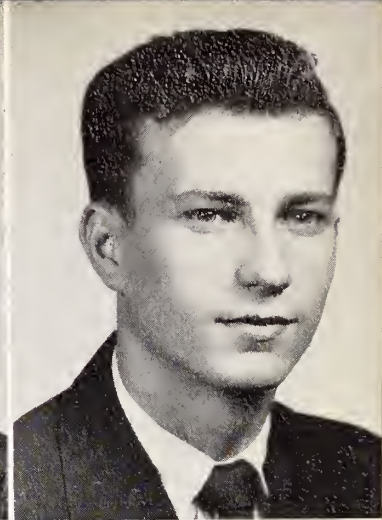

MASCOTS

JANE KATE BROWN

EDDIE PATTERSON



BEST ALL-AROUND

George Austin

Ann Lee





MOST INTELLECTUAL

Carolyn Massengill

Bill Massey

MOST ACCOMMODATING

Sarah Hill

Bobby Baggett





MOST POPULAR

Mike Wallace

Mae Dixon

MOST ATHLETIC

Burton Stevens

Joe Grantham





BEST LOOKING

Vara Matthews

Rivers Upchurch

WITTIEST

Peggy Johnson

Donald Johnson





MOST AMBITIOUS

Nancy Whitley

Kenneth Crocker

Editorial Staff

Right: Editor-in-Chief Bobby Baggett (center) tells Assistant Editor Carolyn Massengill (left) to make sure all photographs are in the proper envelopes. Assistant Editor Ann Lee takes time out from writing copy to listen in.

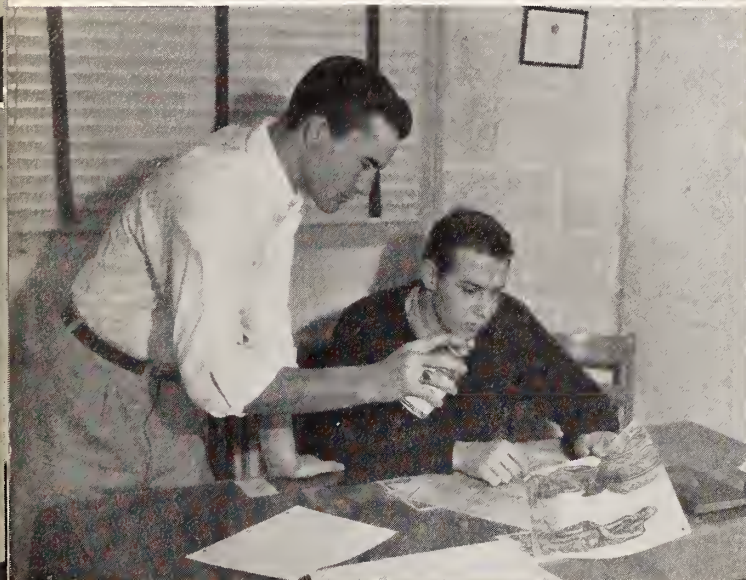

Left: Art Editor William Huntley asks another Art Editor, Tommie Hayes, to spray one of his charcoal drawings.



Left: Copy Editors Kenneth Crocker and Vara Lee Matthews are amused at George Willis Austin's typing speed. Gwyn Batten and Eva Mae King check on his spelling.



Right: Dennis Wallace and Barbara Moore, Snapshot Editor, evaluate pictures from all angles.



Business Staff

Left: Pretty girls can use the right approach in salesmanship. Here Barbara Welch and Mae Dixon (sitting) watch Burton Stevens (left) and Nancy Whitley (right) total the sales.



Right: Mrs. A. G. Glenn, adviser to the "Shield," spends time examining sample covers before making the final choice.



Right: Eugene Pittman, Mike Wallace, Alice Dickens, Joe Grantham, Sarah Hill, Rivers Upchurch, and Eugene Snead, members of the Advertising Staff meet at Hood's Corner to discuss plans for the afternoon's work.



Left: Keeping up with the finances is no small part of the work on the "Shield." Business Manager Bill Massey and Advertising Manager Caroline Osborne check the books.

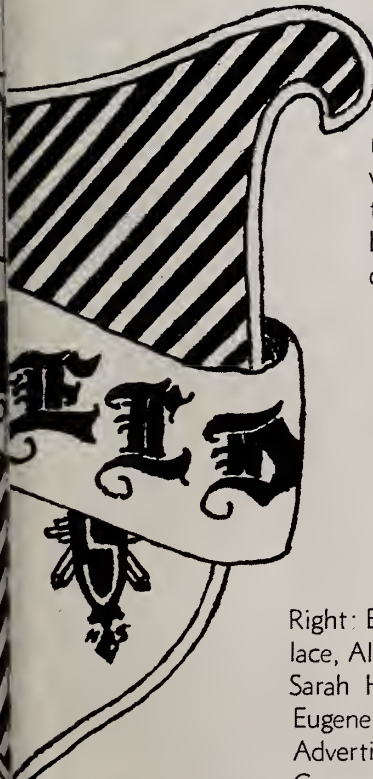

Hits and Bits

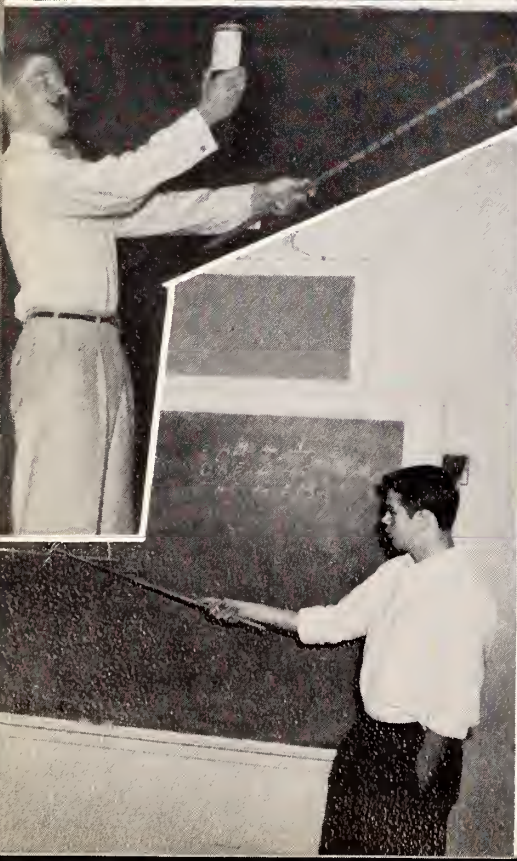
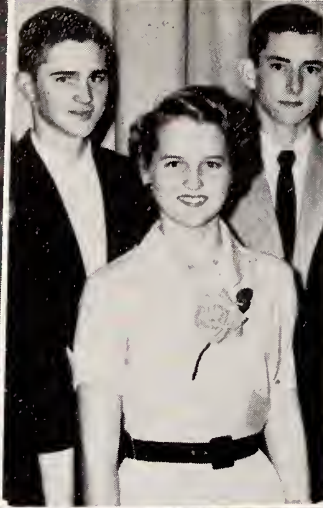

Juniors

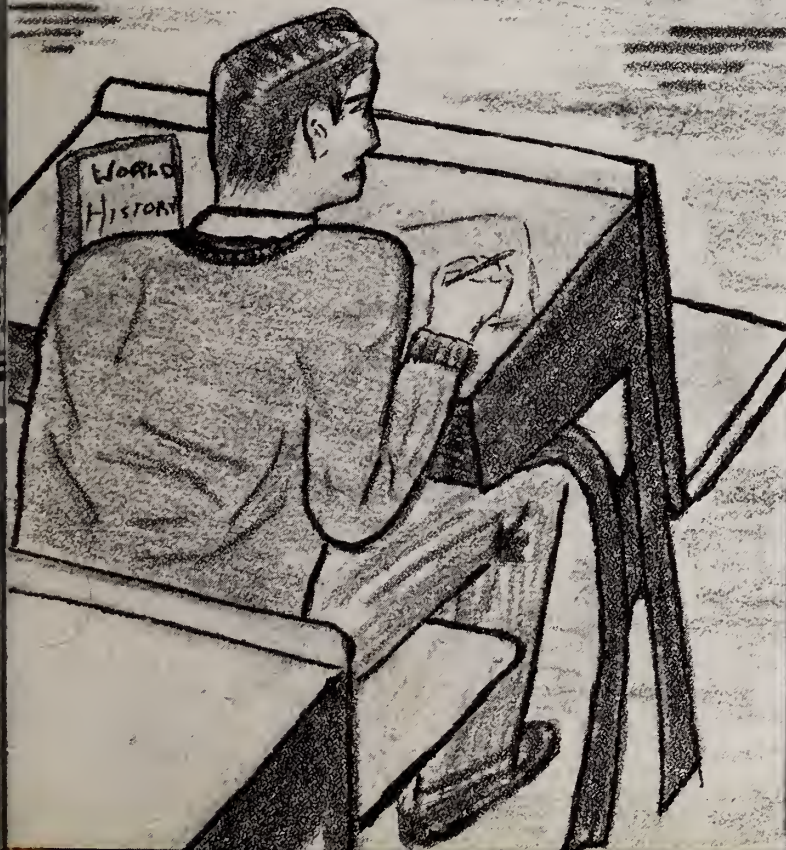
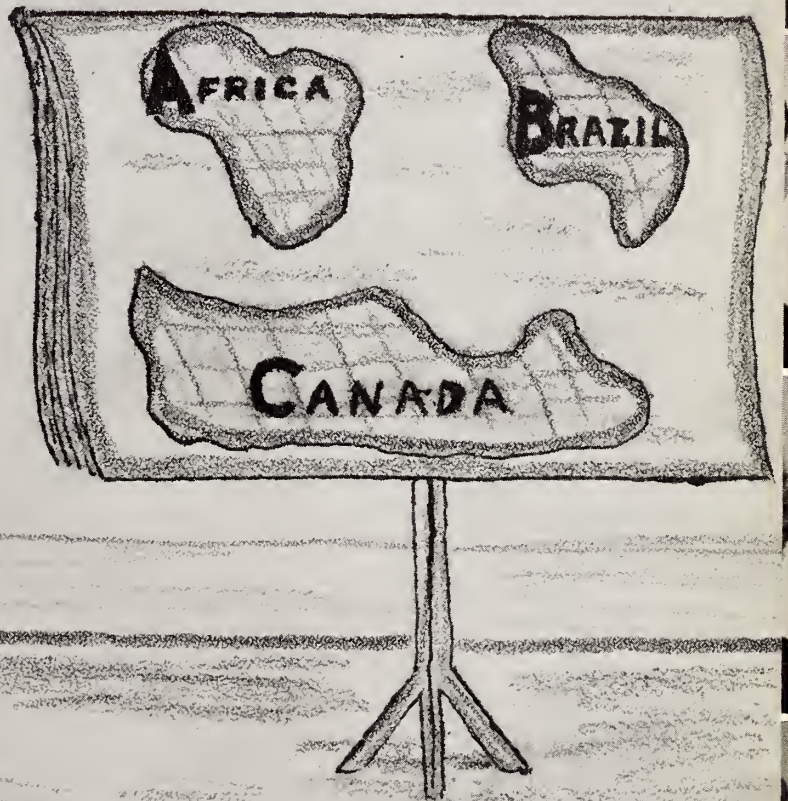

M. T. Baggett	President
Jimmy Moore	Vice-President
Nell Hooks	Secretary
Linda Lee	Treasurer

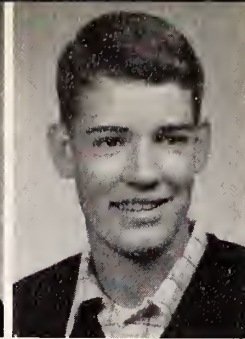
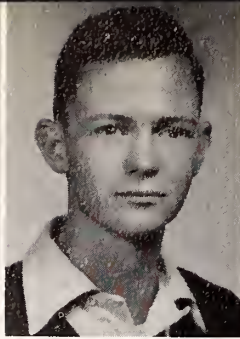
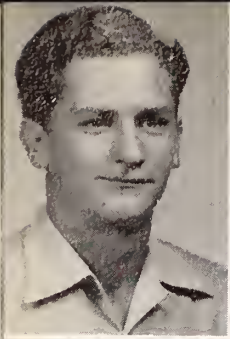

Juniors

Billy Ray Allen
M. T. Baggett
Lehman Barnes

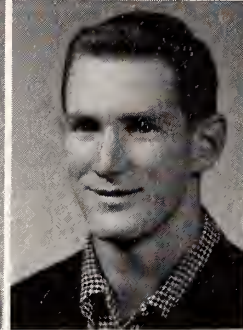

Bobbie Lynn Beaseley
Margie Beasley
Melva Ruth Beasley
Richard Bell

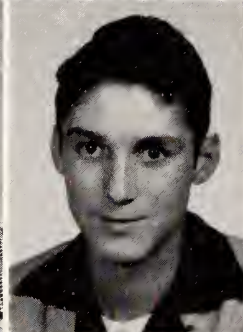
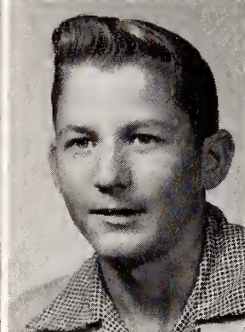
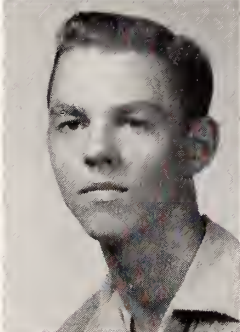

Marie Blackman
Jackie Bryant
Pershing Braswell
Marvin Bryant

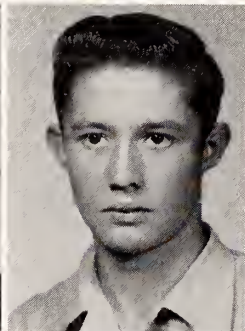
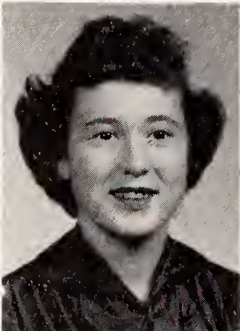

Jo Ann Coats
Louise Cockrell
Sherwood Cooke
Jean Corbett

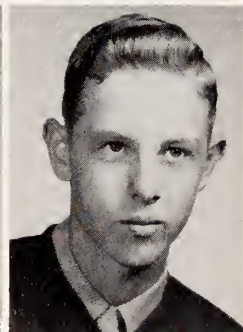
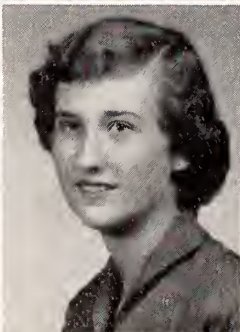

Sherry Gail Creech
Glenda Davis
Joyce Dupree
Charles Edwards

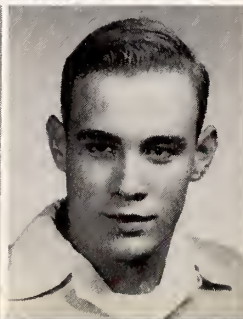

Charlotte Edwards
Janice Ford
Edna Rose Greene
Billy Haire

Juniors

Betty Sue Hamilton
John Hill
Mary Lou Holmes
Nell Hooks



Fred Hoyt
Aaron Johnson
Lawanda Langley
Adolf Langston

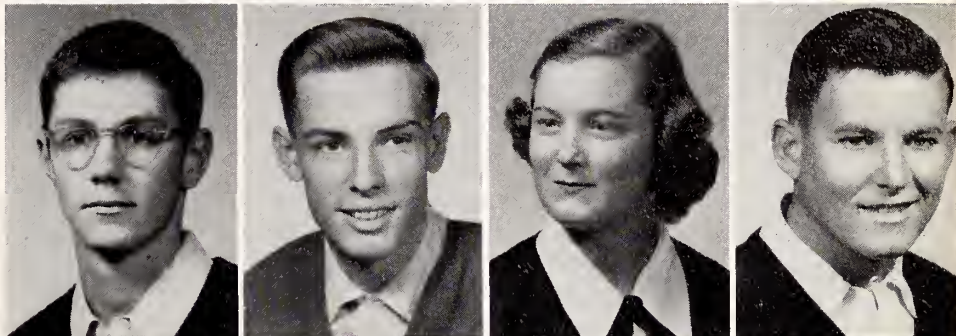

Rex Langston
Jennie Blow Layne
Linda Lee
Genevieve McLamb

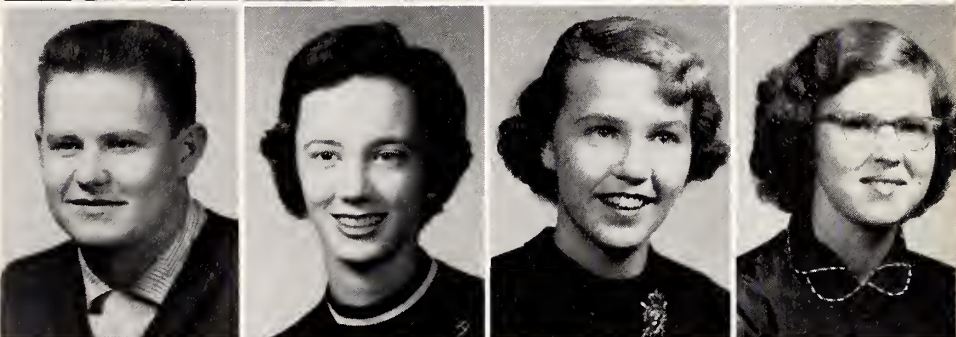

Bobby Matthews
Jimmy Moore
Dorothy Morgan
Larry Moseley

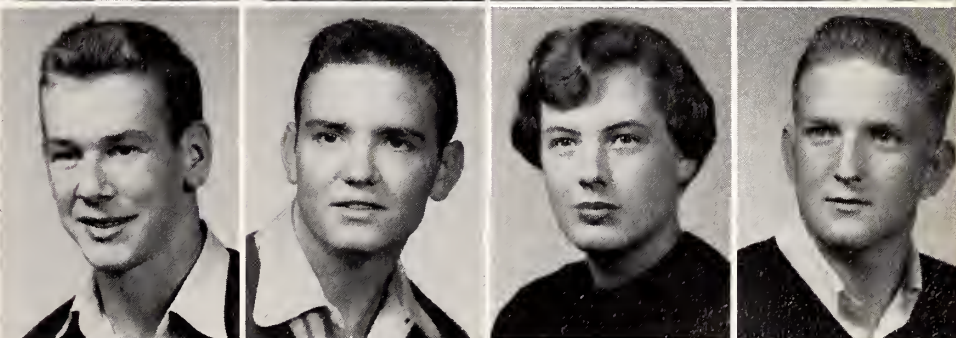

Pat Nichols
David Parker
Dorothy Parker
Sherrill Peterson

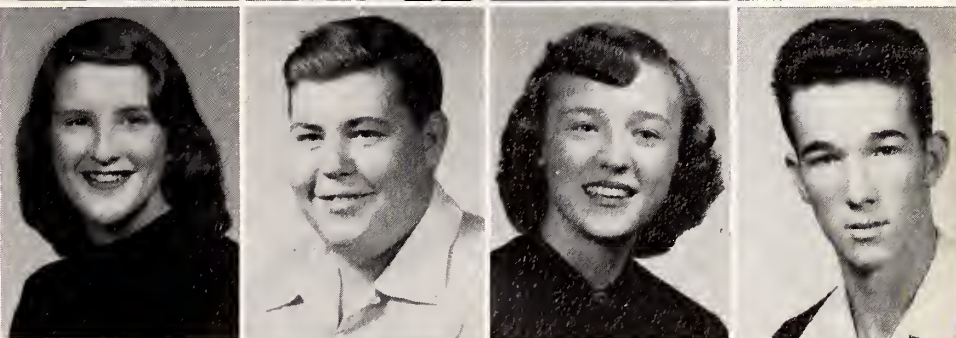

Shirley Price
Jo Ann Radford
Brenda Register

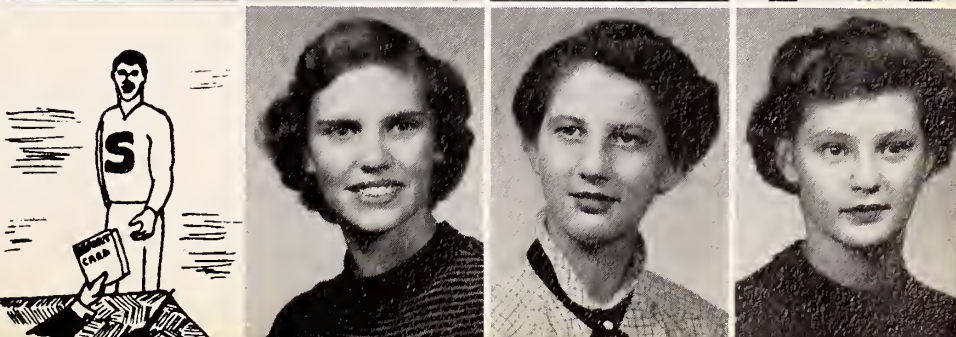

Juniors

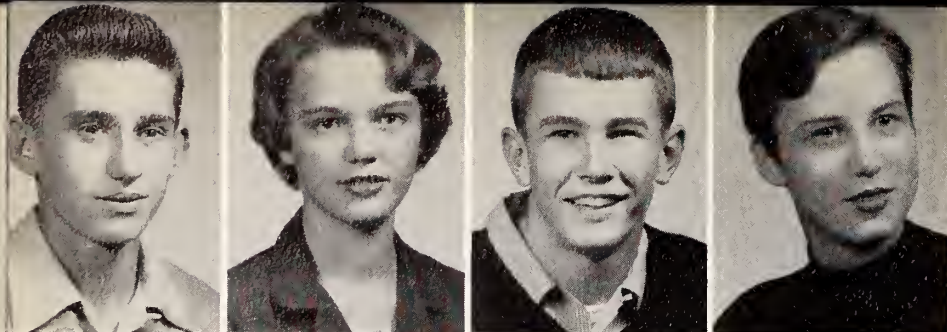

Arthur Sellers
Mary Simmons
Frank Skinner
Wynona Smith

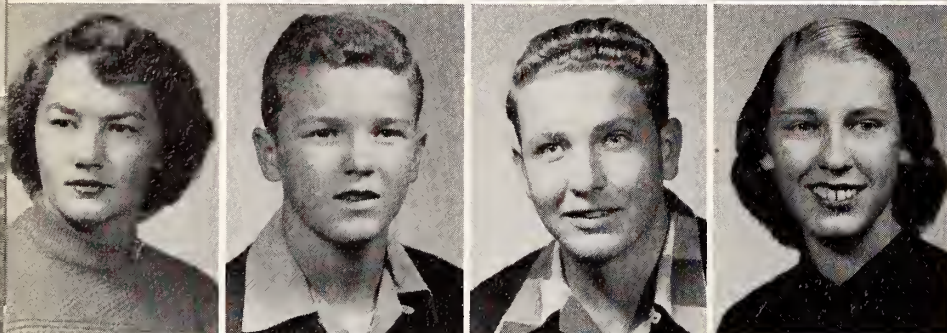

Doris Stanley
Jerry Joe Stephenson
Joe Stephenson
Rachel Stevens

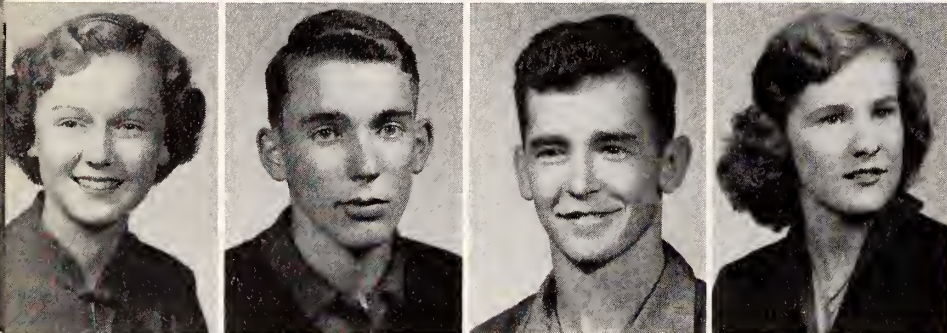

Joyce King Strickland
John Twisdale
Harold Underwood
Teresa Upchurch

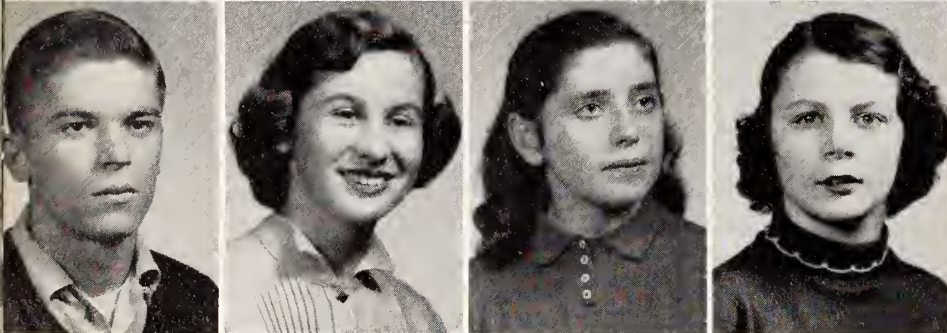

Steve Upton
Janet Wall
Lillian Wallace
Sarah Wells Warr



Leon Warren
Jimmy Whitehurst
Mildred Woodard

Sophomores



. . . . Freshmen

Sophomores

MISS LEWIS' HOMEROOM: First Row, Left to Right: Sonja Johnson, Barbara Ann Davis, Billy Jones, Donald Johnson, Glenn Langdon, Bobby Stephenson, C. L. Gurganus, Shirley Woodard, Evelyn Overby. Second Row: Miss Lewis, Lena Massengill, Faye Braswell, Fred Toole, Sandra Ward, Jean Edwards, John Talton, Anne King, Nelda Godwin, Ben Daughtry, Rose Patterson, R. E. Penny, Sandra Crumpler, Miriam Stephenson, Dora Lee Baker, Faye Cockerell, Margaret Lee Austin, Peggy Parker, Laverle Lee. Absent: Fay Toler, Gene Twisdale, Rebecca Byrd.



MISS LANGFORD'S HOMEROOM: First Row, Left to Right: Margaret Sanders, Doris Jean Davis, Mary Mohr, Pat Stephenson, Sarah Blackman, Beverly Whitehurst, Elizabeth Ann Turner, Betty Jo Watson, Miss Langford. Second Row: Ann Rackley, Sharon Daughtry, Jane Twisdale, Helen Hood Baker, Pat Lewis. Third Row: Louise Stevens, Miriam Humphrey, Faye Hardee, Marie Davis. Fourth Row: Douglas Brantley, Noble Capps, Bill Holland, Charles Heavner, Joe Frank Ogburn, Harold Lee, Harold King, Billy Blackman, Johnny Wallace, Joe Durwood Creech, Tony Capps, Virgil Early, Dennis Wiggs, Bryan Hill.



Sophomores

MR. HALL'S HOMEROOM: First Row, Left to Right: Jewel King, John Laughter, John Langston, Ella Mae Vinson, Edna Ruth McLamb, Flora Radford, Myrna Bridgers, Elmarie Johnson. Second Row: Peggie Jernigan, Margie Owen, Carrie Edwards, Dorothy Eason, Cecielia Lee. Third Row: Clifton Faircloth, Bobby Coe, Ellen Edwards, Robert Johnson, Ronald Coe, P. E. Jones, Bobby Stanley, Marvin Taylor, R. H. Lassiter, H. B. Strickland, Lawrence Langdon, Charles Anderson, Larry Wheeler, George Stephenson, Mr. Hall. Absent: Clifton Johnson, Margie Adams.



Freshmen

MISS GROGAN'S HOMEROOM: First Row, Left to Right: Alice Hall, Louise Messer, Nancy Moore, Ann Stallings, Emma Jones, Miss Grogan. Second Row: Pope Hardee, Dessie Belle Holland, Virginia Britt, Norma Kistler, Barbara Parrish, Marjorie Parrish, Marie Stewart, Linda Lou Strickland, Beth Boyette, Sally Ann Wood, Fay Davis, Jo Ann Edwards, Sue Massey, Bobby Pilkington, Jane Julian, Wayne Hildebrand, Janie Mae Stephenson. Third Row: Allen Hoyt, Marshall Mauney, Jimmy Lee, Norman Underwood, Roy Hartley, Jack Taylor, Edward Patterson.



Freshmen

MR. BAIN'S HOMEROOM: First Row, Left to Right: Freddie Edwards, Rebecca Holmes, Sallie Batchelor, Helen Braswell, Ann Smith, Caroline Padgett, Doris Jones, Janice Edwards, Jo Ann Wood, Jean Hansley. Second Row: Mr. Bain, Dannie Hill, Frank Huntley, Linda Dixon, Edward Tyner, Howard Mallard, Ed Rose, Shelton Stanley, Donald Johnson, Ray Deal, Ralph Hill. Absent: Melinda Johnson.



MR. BROWN'S HOMEROOM: First Row, Left to Right: Jerry Beasley, Billy Stallings, D. B. Dupree, Billy Lynch, J. W. Coats, Nathan Peterson. Second Row: Mr. Brown, Harry Woodard, Charles Lee, Marie Kemple, Jean Wood, Janice Sykes, Elsie Pope, Bobby Bryant, Dalton Massengill. Third Row: Larry Lancaster, Billy Ray Perry, Harold Barnes, Ronald Ennis, Jimmy Lassiter. Absent: Marvin Ennis.



Activities . . .

*"Variety's the very spice of life,
That gives it all its flavor."*

—Cowper





Junior-Senior "The Gay Nineties"

Above: "The Four Mugs," pride of the junior class, harmonized around an old barber's chair and the banquet hall re-sounded sharply with the strains of "Sweet Adeline" and "Wait 'Til the Sun Shines Nellie."



Above: Caroline Osborne and Bill Massey are led into an old-fashioned studio by Vera Matthews where "they're gonna' have their tintypes took."



Above: "And the band played on" as happy couples glided smoothly across the floor under decorations symbolic of a gay-nineties garden party.

Right: Casey waltzed with his strawberry blonde and the sophomore waiters and waitresses presented their skit on the entertainment program for the night.



1953
Commencement
Golden
Anniversary

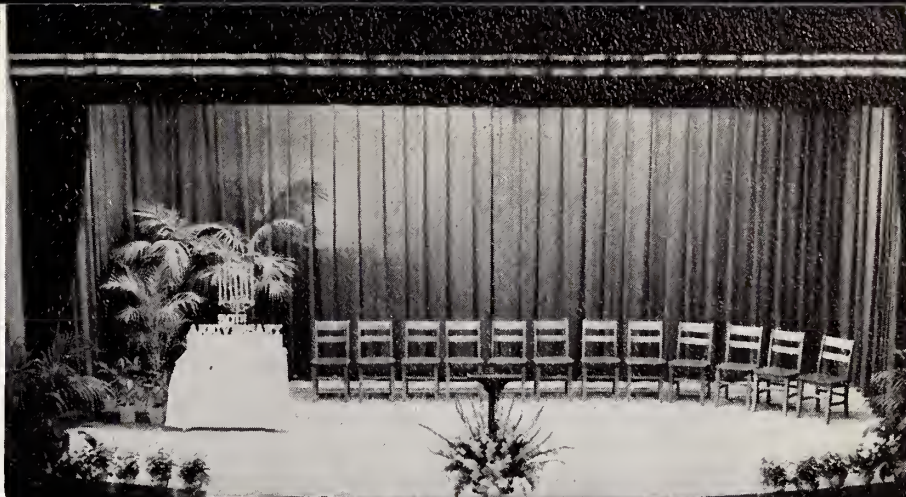

Above: The stage is set for the 50th anniversary of the Smithfield School.



Above, Left to Right: George Austin, Kenneth Crocker, Bill Massey, and Bobby Baggett marshal during the commencement season.



Above, Left to Right: Marshals Caroline Osborne, Sarah Hill, Barbara Moore, Burton Stevens, Vara Matthews, Gwyn Batten, Carolyn Massengill, Eva Mae King, and Ann Lee. Bulletin board (left) features gold book bearing names of the 7 members of 1903 class and 51 members of 1953 class.



Left: Bill Starling, class president '53, pins boutonniere on old grad of 1903, Col. Oscar Rand. Vice-President Mary Edna Grimes pins corsage on 1903 grad Mrs. T. J. Lassiter, while Mrs. A. M. Noble and Mrs. J. H. Abell look on.

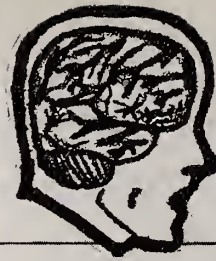

Home

SMITHFIELD 6

"More brains"

CHAPEL

The seniors usher in homecoming on Wednesday morning by presenting a chapel program. Upper left: Bobby Baggett portrays an 'old grad returning to his alma mater for the big game. Left: Mae Dixon and Burton Stevens go hillbilly and dedicate "Hound Dog" to the coaches. Bill Massey (far right) introduces Andy Griffith's popular version of football. Right: Barbara Moore gives a spinster's views on good sportsmanship.

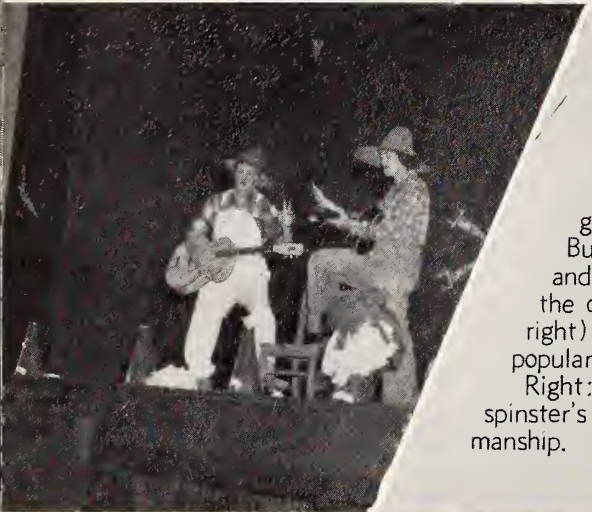

GAME

"WHAT IT WAS, WAS FOOTBALL"

Smithfield players pile up on Selma's Morris Spicer as he goes over the goal line for Selma's winning touchdown.

Mike Wallace (left) and Rivers Upchurch (right) are photographed at halftime with Coach Roy Brown. The two Red Devils joined forces to give Smithfield its only touchdown of the game and a 6 to 0 lead at the half. Upchurch blocked a Selma punt late in the second quarter, and Wallace fell on the ball behind the goal.

Coming

SELMA 12

than brawn"



WE DECORATE

Mae Dixon (right) puts finishing touches on homecoming bulletin board and attaches the last red and white streamer to the big wheel in preparations for annual Homecoming Dance. Left: Juniors help out too. Jennie Blow Layne, Linda Lee, and Alice Dickens make corsages to be sold at the game.



SKITS OF THE EVENING

Alumni and high school classes vie for honors in an hour of entertainment. Left: R. P. I.'s Anna Margaret Johnson and her Georgia roommate croon Virginia melodies. Right: Joe Grantham and Mike Wallace do a "take-off" on our cheerleaders. Below: Freshman girls make their debut in an original skit.



"A QUEEN CROWNS A QUEEN"

Lu Long Ogburn crowns Nancy Poole Moore Homecoming Queen. Coach Brown presents her red roses, a token from the seniors.

Right: The juniors set the stage for Bob's Drive-In and impersonate certain seniors.



"Smilin' Through"

1953 Senior Play

Right: Curtiss Daughtry (right) plays the part of John Carteret. Watt Huntley (left), Dr. Owen Hardy. In this scene the strong friendship of the two men is tested.

Below: Kenneth Wayne (Bill Starling) returns from World War I. In this scene Kathleen Dungannon (Nell Rose Wallace), the Irish girl he left behind, tries to boost this broken soldier's spirit. "I'd love you if you were in pieces," she declares.



Above: Jeremiah Wayne (Eddie Barody), the dejected villain, is seated. Moonyeen Clare (Mary Edna Grimes) pleads with him to make no disturbance on her wedding night.

"Life With Father"
1953
Junior
Play

Left: Mary and Clarence (Edna Rose Greene and Harold Underwood) amuse themselves with Stereoscope views

Below: Vinnie and Clarence Day (Joyce King Strickland and Lehman Barnes) in typical Victorian pose.



Above. The Day family—each one a distinct personality.



PIANO INSTRUCTOR
Miss Flora Canaday

*Music
Artists*



GLEE CLUB DIRECTOR
Miss Flora Parker



PIANO INSTRUCTORS
Mrs. Kathryn Floyd, Miss Laura Sexton

Left to Right: CAROLYN MASSENGILL, Glee Club accompanist 2, 3, 4; Secretary-Treasurer 4; President Hunter Johnson Club 4; Vocal Soloist at N. C. Music Clubs Festival 1954. GEORGE AUSTIN, Glee Club 1; Senior Band 1, 2, 3, 4; Current Events Chairman Hunter Johnson 4; Vocal Soloist N. C. Federation of Music Clubs Festival 1954. CAROLINE OSBORNE, Superior rating in piano, N. C. Federation of Music Clubs Festival 1952, Excellent rating 1953, piano soloist at Festival 1954; Glee Club accompanist 3 and 4; Publicity Chairman 4; Vice-President Hunter Johnson Music Club 4. SARAH HILL, Glee Club accompanist 2, 3, 4; Secretary-Treasurer Hunter Johnson Club 4. BOBBY BAGGETT, Senior Band 1, 2, 3, 4; Secretary 2, President 4; Instruments, Tenor Sax and Bassoon.

BAND CLUB (Right)

It's a "blowing" time as the "Jug and Bottle Band" rehearse in music club under the direction of Lee Rogers.



FUTURE TEACHERS CLUB

Caroline Osborne, Barbara Moore, Ann Lee, Dessie Belle Holland, Brenda Register, and Kenneth Crocker, members of the newly-organized Future Teachers of America Club sponsored by Mrs. A. G. Glenn, observe the reading of Mrs. Britt's third grade students. Other club members are: Nancy Whitley, Dennis Wiggs, Richard Bell, Peggy Johnson, and Jean Corbett.



HOBBY CLUB

Miss Ruby Langford, advisor of the Hobby Club, suggests a finishing touch for Harold Lee's model airplane. The other members of the club are: Peggy Parker, Shirley Woodard, Lena Massengill, Jean Edwards, Dora Lee Baker, Danny Hill, Freddie Edwards, and Ed Rose.

HANDICRAFT CLUB

Paper decorations are made in the Handicraft Club by Miss Eldene Grogan, director, Cecilia Lee, Doris Davis, Flora Radford, Myrna Bridges, Edna Ruth McLamb, Faye Braswell. Other members of the club are: Louise Cockrell, Elmarie Johnson, Barbara Moore, and Ella Mae Vinson.



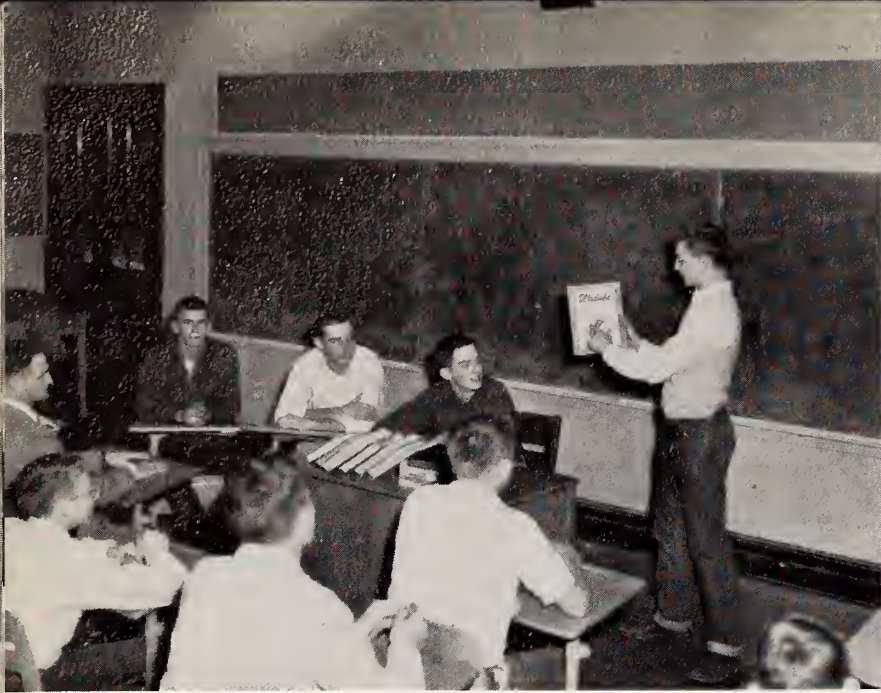

WILDLIFE CLUB

Frank Skinner, Aaron Johnson, Hal King, and Joe Durwood Creech present a program to the Wildlife Club which is advised by Mr. Harold Bain. Other members are: Richard Bell, Jack Bryant, Marvin Bryant, Ray Deal, D. B. Dupree, Virgil Early, Billy Haire, Roy Hartley, Charles Heavner, Fred Hoyt, Bill Holland, Charles Lee, David Parker, Edward Patterson, Billy Ray Perry, Nathan Peterson, Bobby Pilkington, Arthur Sellers, Jerry Joe Stephenson, Shelton Stanley, Jack Taylor, Edward Tyner, Harold Underwood, Steve Upton, Leon Warren, Jim Whitehurst, John Twisdale.

LIBRARY CLUB

In the Library Club, sponsored by Miss Eleanor Herring, Joyce Dupree and Pat Ward arrange a bulletin board while Janice Ford and Jo Ann Radford select book covers for a display. The other club members are: Sally Batchelor, Margie Beasley, Beth Boyette, Faye Cockrell, Don Johnson, Emma Jones, Norma Kistler, Lawanda Langley, Laverle Lee, Nancy Moore, Lillian Narron, Ann Smith, Ann Stallings, Doris Stanley, Lillian Wallace, Sandra Ward, Sarah Warr, Sally Ann Wood.



DRAMATICS CLUB

Mrs. Mary Tom Sphangos, director of the Dramatics Club, advises Barbara Welch, Howard Mallard, Linda Lou Strickland, Frank Huntley, and Dessie Belle Holland on the correct way to "play dead." Other members are: Rebecca Byrd, Evelyn Overby, Sonja Johnson, Helen Braswell, Caroline Padgett, Ann Smith, Miriam Stephenson, Nelda Godwin, Edna Rose Greene, Patricia Nichols, Mildred Woodard, Doris Jones, Linda Lee, Dorothy Morgan, Jennie Blow Layne, Jean Corbett, Ruth Beasley, Teresa Upchurch, Betty Sue Hamilton, Joyce King Strickland, Mary Simmons, Nell Hooks, Charlotte Edwards, Wynona Smith.

4-H CLUB

Earl Langdon, Nancy Whitley, Mrs. Edwin Coates, advisor, Cecil Capps, Sarah Hill, officers of the 4-H Club, present a program on Valentine decorations. Other members of the club are: Frank Daughtery, Pershing Braswell, Spencer Braswell, Charles Edwards, Clifton Johnson, Sherwood Cook, Jewel King, George Stevenson, R. J. Lassiter, Norman Johnson, Noble Capps, Bobby Bryant, Ralph Hill, Lawrence Langdon, H. B. Strickland, Dalton Massengill, Ronald Ennis, J. W. Coats, Billy Stallings, Jimmy Lassiter, Billy Lynch, Gene Twisdale, Bobby Stephenson, Tony Capps, Bryan Hill, Joe Ogburn, Margaret Austin, Melinda Johnson, Janet Wall, Rachel Stevens, Elizabeth Putnam, Joyce Stevens.



JOURNALISM CLUB

The officers of the Journalism Club, Barbara Moore, Brenda Register, Carolyn Massengill, Ann Lee, and Kenneth Crocker look through newspapers for the types of leads which Miss Margaret Wayne, advisor, has listed on the board. The other club members are: Shirley Baker, Bobbie Lynn Beasley, Jo Ann Coates, Sherry Gail Creech, Mae Dixon, Gene Hill, Peggy Johnson, Ann Rackley, Pat Stephenson, Jane Twisdale, William Huntley.

ART CLUB

Mr. Roy J. Brown, Jr., director of the Art Club, demonstrates favorable positions for sketching athletes to P. E. Jones, Jr., Betty Jo Watson, and Sara Blackman. The other members of the club are: Marie Blackman, Bob Johnson, Pat Lewis, Beverly Whitehurst, Ellen Edwards, Miriam Humphrey, Elizabeth Ann Turner, Faye Hardee, John Laughter, Anne King, Helen Hood Baker, Mary Louise Mohr, Margaret Sanders, Sandra Crumpler, Louise Stevens, Tommie Hayes.





SCIENCE CLUB

Mr. Hubert Hall, advisor of the Science Club, illustrates by dissection the internal physiology of various systems of the cat. Members of the club are: Billy Ray Allen, George Austin, M. T. Baggett, Harold Barnes, Lehman Barnes, Jerry Beasley, Freddy Blackman, Bobby Coe, Alice Dickens, Clifton Faircloth, Joe Grantham, Wayne Hildebrand, Buddy Hill, Donald Johnson, Eva King, Adolf Langston, Rex Langston, Bill Massey, Jimmy Moore, Larry Moseley, Caroline Osborne, Bobby Stanley, Joseph Stephenson, Burton Stevens, Marvin Taylor, Rivers Upchurch, Mike Wallace, Larry Wheeler, Harry Woodard.

HOME ECONOMICS CLUB

Sally Ann Wood, Nancy Moore, Marjorie Parrish, Marie Stewart, Jo Ann Wood, Beth Boyette, and Ann Stallings conduct a panel discussion on dating in the Home Economics Club, sponsored by Mrs. Ramona Cash. Other club members are: Margie Adams, Virginia Britt, Faye Davis, Linda Dixon, Dorothy Eason, Alice Hall, Jean Hansley, Pope Hardee, Emma Jones, Jane Julian, Marie Kemple, Norma Kistler, Louise Messer, Margie Owen, Lorna Peedin, Elsie Pope, Janie Mae Stephenson, Janice Sykes, Jean Wood.



COMMERCIAL CLUB

The operation of an electric adding machine is explained to Glenda Davis, Shirley Price, Bette Johnson, and Bobby Godwin by Miss Frances Lewis who advises the Commercial Club. The other members of the club are: Charles Anderson, Geraldine Barbour, Jean Barbour, Letha Barbour, Billy Blackman, Douglas Brantley, Ronald Coe, Wade Creech, Phyllis Johnson, Lynn King, Genevieve McLamb, Vara Matthews, Dorothy Parker, Shelva Parrish, Eugene Pittman, James Roberts, Eugene Snead, Russell Thompson, Lola Twigg, Dennis Wallace.

High Times



Above: Assistant editor Brenda Register, faculty advisor Miss Margaret Wayne, and editor Ann Lee compile articles for the "dummy copy" of the High Times.

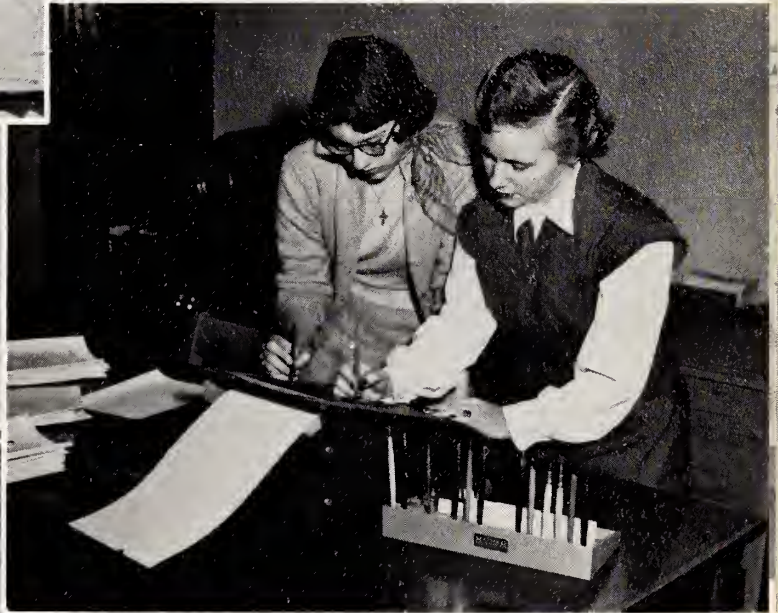

Above: Nell Hooks and Caroline Osborne, art editors, work on the all-important stencils which constitute the base of the advertising section.



Above: Sarah Hill, exchange editor, and Joyce King Strickland, advertising manager, roll copies of the paper which are to be mailed to subscribers.

Right: The news editors, Jennie Blow Layne, Barbara Moore, Richard Bell, Mary Simmons, Carolyn Massengill, and Nancy Whitley, write and proof-read articles which are to be published in the next issue of the High Times.



Smithfield High



THE MARCHING BAND: First Rank, Left to Right: Mr. Rogers, Freddy Blackman, Lehman Barnes, Glenn Langdon, Norman Underwood, Butch Johnson, Spencer Braswell. Second Rank: Marie Davis, C. L. Gurganus, Eugene Woodall, Barbara Ann Davis, Jimmy Talton, Bobby Matthews. Third Rank: M. T. Baggett, Ben Daughtry, Rose Peterson, Mike Starling, Allan Hoyt, Virgil Early. Fourth Rank: John Talton, Ann Edwards, George Paddison, Joe Durwood Creech, Shirley Baker, George Austin. Fifth Rank: Robert Strickland, Bobby Barbour, R. E. Penny, Mildred Woodard, Sharon Daughtry, Peggy Jernigan. Sixth Rank: Bobby Baggett, Jimmy George, Billy Fuller, Wayne Williams, Bryan Hill, Melzer Morgan. Seventh Rank: Joe Frank Ogburn, Sue Massey, Janice Edwards, Joe Glenn Lee, John Allen, Gwyn Batten. Eighth Rank: Susan Creech, Jean Stephenson, Barbara Parrish, Dennis Wiggs, Jack Upton, Johnny Wallace.

School Band

DIRECTOR

Mr. Ralph Lee Rogers



MAJORETTES

Kneeling, Left to Right: Caroline Osborne, Barbara Welch. Standing: Mary Mohr, Helen Hood Baker, Mae Dixon.

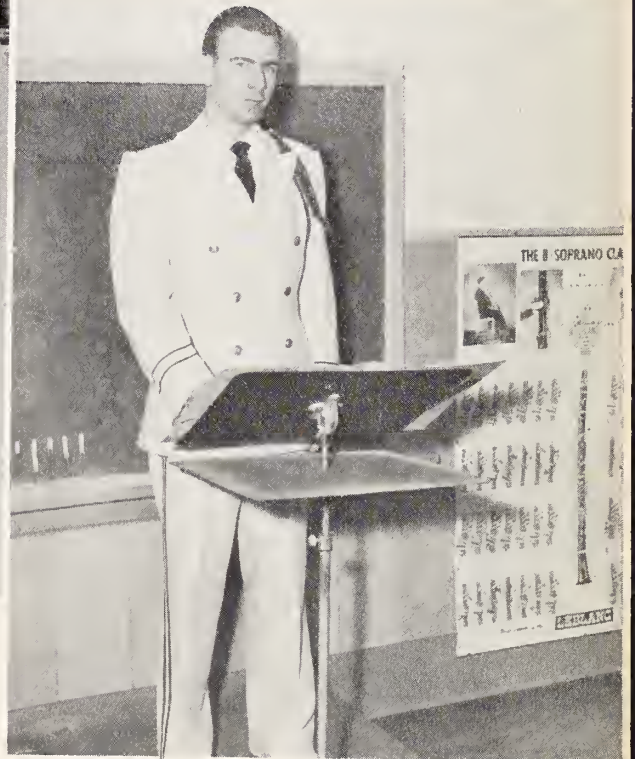

MASCOT

Candy Baker

DRUM MAJOR

Spencer Braswell



OFFICERS

Left to Right: Bobby Baggett, President; Johnny Wallace, Secretary; Freddy Blackman, Publicity Manager; Gwyn Batten, Librarian. Here they are meeting with Mr. Rogers to plan a future concert.



Glee



First Row, Left to Right: Helen Braswell, Nancy Moore, Carolyn Massengill, Janet Wall, Marie Stewart, Linda Lou Strickland, Sandra Ward, Sonja Johnson. Second Row: Margaret Austin, Faye Davis, Dora Lee Baker, Faye Cockrell. Third Row: Margaret Sanders, Sherry Creech, Teresa Upchurch, Peggy Johnson, Doris Jones, Barbara Moore, Sandra Crumpler, Louise Stevens, Patricia Stephenson. Fourth Row: Faye Hardee, Miriam Humphrey, Pat Lewis, Elizabeth Ann Turner, Anne King, Linda Lee, Pat Nichols, Ann Smith, Rebecca Byrd. Fifth Row: Sarah Hill, Norma Kistler, Beth Boyette, Joyce Stevens, Billy Johnson, Harold Lee, Fred Toole, Jerry Joe Stephenson, Bobby Godwin. Sixth Row: Evelyn Overby, Brenda Register, Dessie Bell Holland, Russel Thompson, Jimmy Moore, Harold Underwood, Wade Creech.

Club



First Row, Left to Right: Marjorie Parrish, Alice Hall, Jean Edwards, Sally Batchelor, Pope Hardee, Jean Corbett, Sally Ann Wood, Miss Parker. Second Row: Jane Twisdale, Charlotte Edwards, Emma Jones, Bobbie Beasley. Third Row: Ruth Beasley, Ann Rackley, Betty Jo Watson, Mary Louise Mohr, Ann Stallings, Alice Dickens, Caroline Osborne, Jo Ann Coats, Louise Messer. Fourth Row: Beverly Whitehurst, Helen Hood Baker, Dorothy Morgan, Joyce King Strickland, Ann Lee, Edna Rose Greene, Shirley Price, Wynona Smith. Fifth Row: Kenneth Crocker, Donald Johnson, Bobby Pilkington, Rachel Stevens, Nelda Godwin, Nancy Whitley, Mae Dixon, Virginia Britt. Sixth Row: Howard Mallard, Larry Moseley, Earl Langdon, Billy Massey, Burton Stevens, Mary Simmons, Jennie Blow Layne, Nell Hooks.

Campus Winners

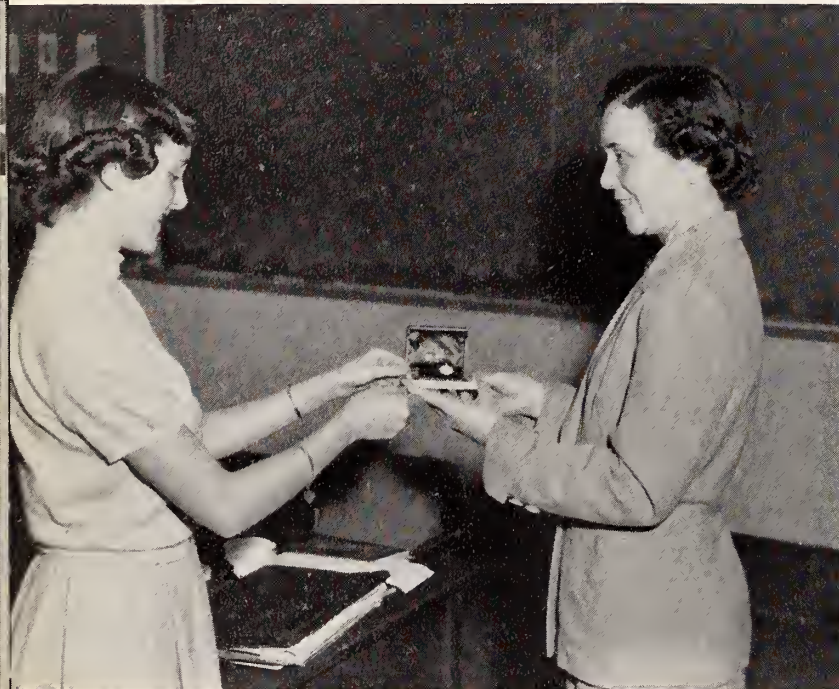

Above: A Bulova watch is the prize awarded Pat Lewis by Miss Ruby Langford, sophomore class advisor. Pat was high salesman in the annual magazine campaign.



Above: "When should I begin cutting my wheels?" wonders Brenda Register, a pupil in Mr. Hubert Hall's student driving class. She is rated a first class driver.



Above: Sally Ann Wood, a freshman, is crowned "Popularity Queen" by Mr. Roy J. Brown, Jr., at the Halloween Carnival.

Below: Mae Dixon, a senior in Smithfield High, is crowned "Miss Smithfield Leaf" by Jean Day, runner-up in the contest.



Athletics

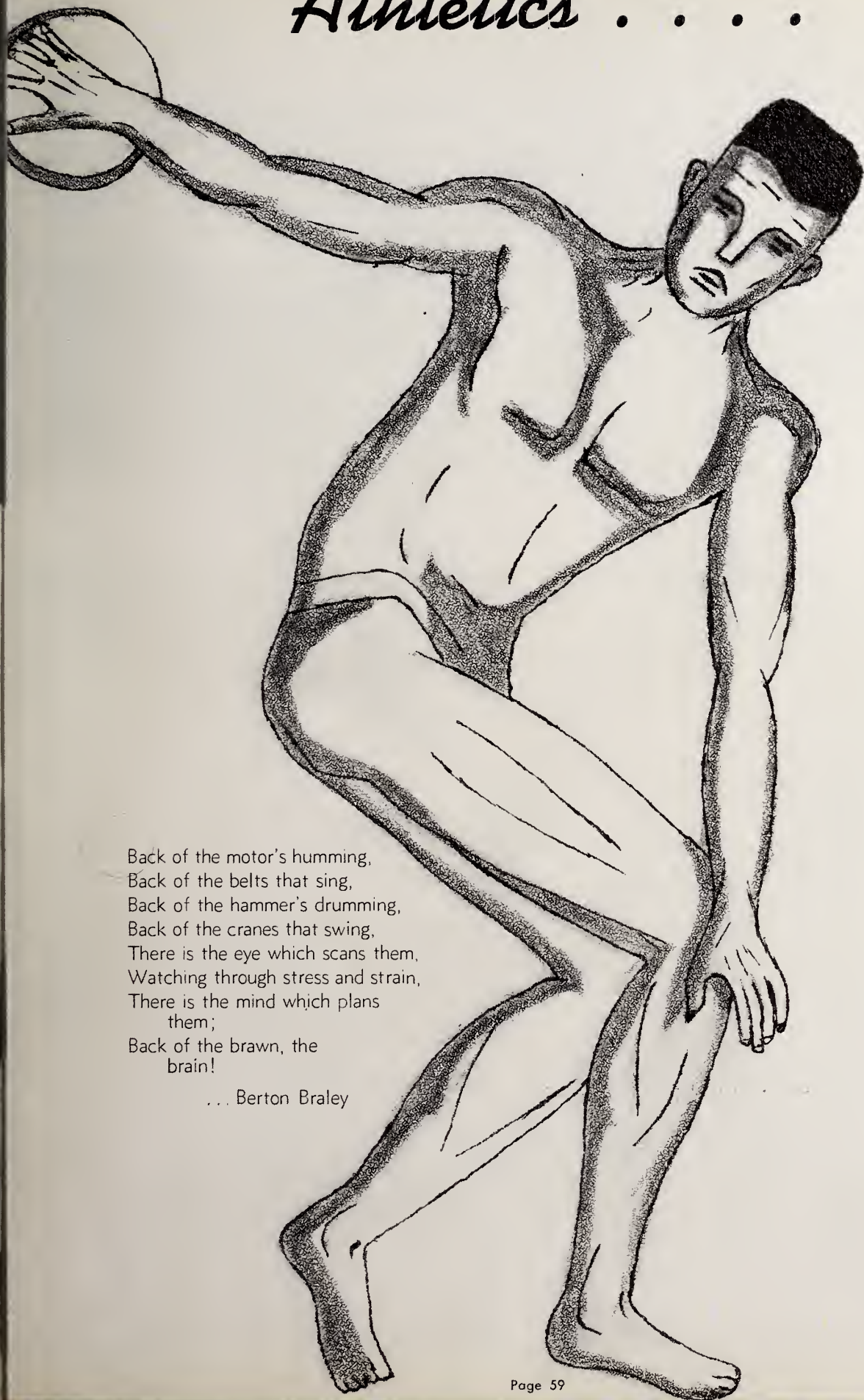

Back of the motor's humming,
Back of the belts that sing,
Back of the hammer's drumming,
Back of the cranes that swing,
There is the eye which scans them,
Watching through stress and strain,
There is the mind which plans
them;
Back of the brawn, the
brain!

... Berton Braley

Foot



Richard Bell (number 35) spins away from a potential Mt. Olive tackler in a race toward that evading goal line.

The old red bus, a relic in Smithfield High, is being loaded with boys for an afternoon's practice.



First Row, Left to Right: Jack Taylor, Joe Grantham, Frank Skinner, Buddy Hill. Second Row: Billy Massey, Mike Wallace, Edward Tyner, Rudy West, Bill Holland. Third Row: Coach Roy J. Brown, Jr., Larry Moseley, Jimmy Lassiter, Virgil Early, Joe Durwood Creech.

Ball

SEASON'S RESULTS

Smithfield.....20	Burgaw.....0
Smithfield.....0	Goldsboro.....27
Smithfield.....6	Beulahville.....6
Smithfield.....0	Warsaw.....0
Smithfield.....7	Wallace.....32
Smithfield.....0	LaGrange.....33
Smithfield.....12	Tarboro.....6
Smithfield.....6	Mount Olive.....14
Smithfield.....6	Selma.....12



CO-CAPTAINS

Joe Grantham

Rivers Upchurch



First Row, Left to Right: Steve Upton, Jimmy Moore, Richard Bell, Hal King, Rivers Upchurch. Second Row: Marvin Taylor, Jerry Joe Stephenson, Harold Lee, Dalton Massengill, Bobby Coe. Third Row: Jimmy Whitehurst, P. E. Jones, Aaron Johnson, Harold Underwood, Bobby Stanley, assistant coach Mr. Harold Bain.

Girls' Basketball

SEASON'S RESULTS

Smithfield.....	59	Cleveland	46
Smithfield.....	44	Four Oaks	46
Smithfield.....	57	Cleveland	45
Smithfield.....	67	Meadow	53
Smithfield.....	70	Wilson Mills	41
Smithfield.....	71	Kenly	57
Smithfield.....	60	Clayton	61
Smithfield.....	66	Benson	25
Smithfield.....	64	Meadow	53
Smithfield.....	61	Four Oaks	54
Smithfield.....	55	Wilson Mills	45
Smithfield.....	68	Selma	67
Smithfield.....	60	Princeton	58
Smithfield.....	80	Benson	39
Smithfield.....	74	Clayton	75
Smithfield.....	56	Selma	58
Smithfield.....	57	Kenly	42



Burton Stevens is caught as she releases one of her renowned one hand over-head shots.



First Row, Left to Right: Mae Dixon, Evelyn Overby, Burton Stevens, Janice Edwards, Mary Simmons, Sherry Creech. Second Row: Shirley Price, Nell Hooks, Beverly Whitehurst, Nancy Whitley, Alice Dickens, Jennie Blow Layne, Linda Lee, Sonja Johnson.



FORWARD
Janice Edwards



GUARD
Mae Dixon



GUARD
Sherry Gail Creech



FORWARD
Evelyn
Overby



- THE VICTORY CHANT -



GUARD
Mary
Simmons



GUARD
Nancy Whitley



FORWARD
Alice Dickens



CENTER-
FORWARD
Burton Stevens

Boys' Basketball

SEASON'S RESULTS

Smithfield.....67	Cleveland40
Smithfield.....62	Four Oaks61
Smithfield.....60	Cleveland33
Smithfield.....78	Meadow77
Smithfield.....85	Wilson Mills17
Smithfield.....40	Kenly43
Smithfield.....50	Clayton49
Smithfield.....59	Benson38
Smithfield.....62	Meadow32
Smithfield.....63	Four Oaks49
Smithfield.....47	Goldsboro57
Smithfield.....62	Wilson Mills29
Smithfield.....68	Selma53
Smithfield.....58	Princeton46
Smithfield.....70	Benson50
Smithfield.....51	Clayton39
Smithfield.....50	Selma40
Smithfield.....68	Goldsboro60
Smithfield.....60	Kenly57



"Gentleman's Agreement"



Kneeling, Left to Right: Coaches Roy J. Brown and Harold Bain. Standing: Mike Wallace, Steve Upton, Fred Hoyt, Buddy Hill, Virgil Early, Hal King, George Austin, P. E. Jones, Larry Moseley, Lehman Barnes, Harold Underwood, Frank Skinner, M. T. Baggett, Dennis Wiggs, Shelton Stanley.



FORWARD
Larry Moseley



CENTER
George Austin



GUARD
Mike Wallace



GUARD
Frank Skinner



FORWARD
Hal King



Although Smithfield lost to Goldsboro, set shots of Harold Underwood were a source of trouble.



Mike Wallace releases a foul shot during a crucial moment of the game.

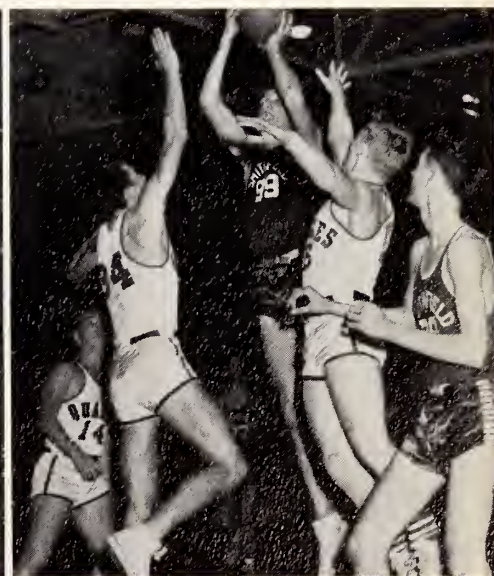

Two points was the result of this push shot attempt by George Austin.

BASEBALL LETTERMEN

SEASON'S

RESULTS

Smithfield ... 5	Four Oaks 0
Smithfield ... 11	Meadow 1
Smithfield ... 0	Selma 3
Smithfield ... 7	Cleveland 1
Smithfield ... 1	Benson 0
Smithfield ... 12	Wilson Mills ... 3
Smithfield ... 4	Clayton 2
Smithfield ... 5	Wilson Mills ... 2

Smithfield .. 15	Meadow 2
Smithfield ... 1	Cleveland 3
Smithfield .. 10	Benson 2
Smithfield ... 3	Clayton 2
Smithfield ... 3	Selma 4
Smithfield ... 6	Four Oaks 0
Smithfield ... 1	Corinth-Holder ... 7
Smithfield ... 1	Corinth-Holder ... 7



P. E. Jones

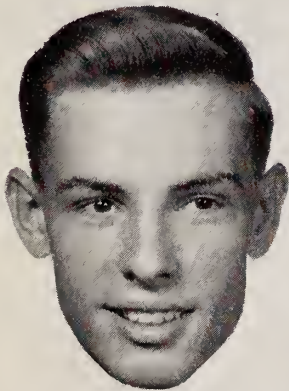
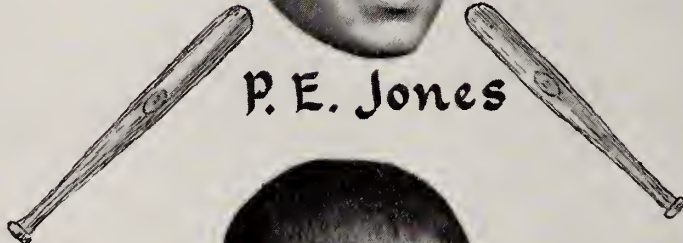

Aaron Johnson

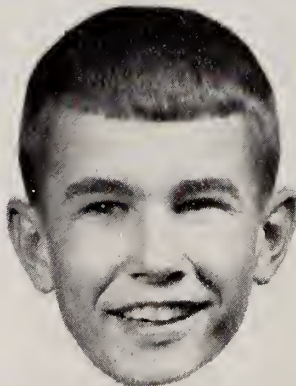

Frank Skinner

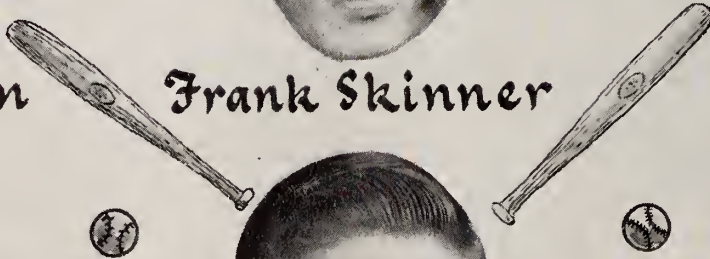

Hal King

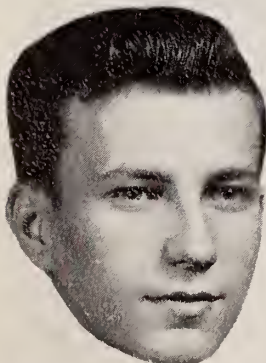

Sherwood Ward

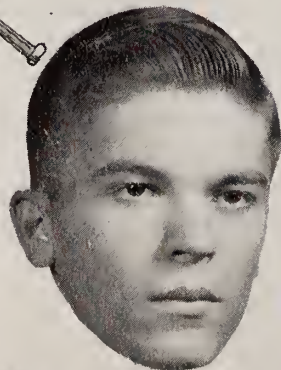

Steve Upton

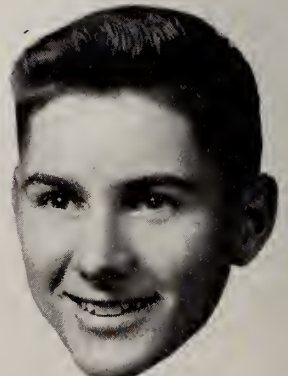

Virgil Early

Monogram

George Austin
Sherry Gail Creech
Alice Dickens
Mae Dixon
Virgil Early

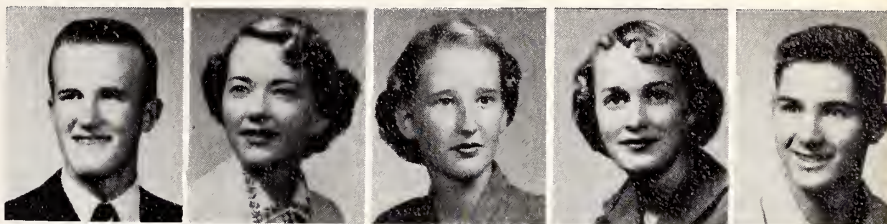

Bobby Godwin
Joe Grantham
Edna Rose Greene
Tommie Hayes
John Hill



Sarah Hill
Aaron Johnson
P. E. Jones, Jr.
Hal King
Ann Lee

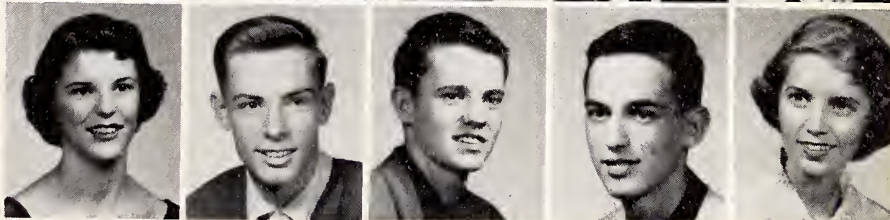

Club

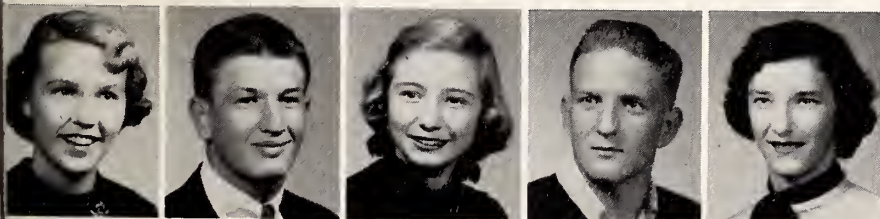

Linda Lee
Bill Massey
Barbara Moore
Larry Moseley
Evelyn Overby

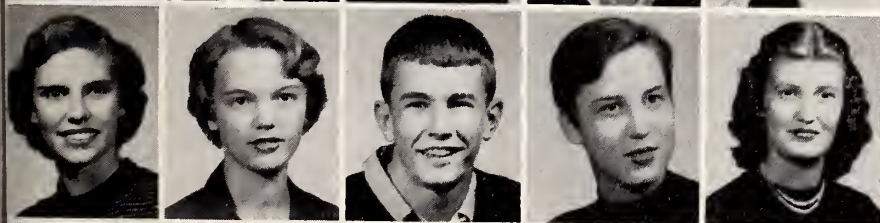

Shirley Price
Mary Simmons
Frank Berry Skinner
Wynona Smith
Burton Stevens

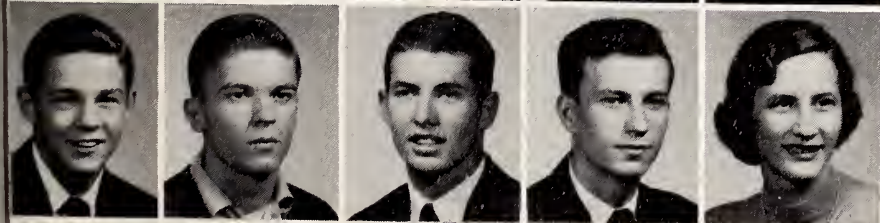

Rivers Upchurch
Steve Upton
Mike Wallace
Sherwood Ward
Nancy Whitley

Cheerleaders



Kneeling, Left to Right: Edna Rose Greene, Barbara Moore.
Standing: Wynona Smith, Ann Lee, Sarah Hill.



Sarah Hill



Barbara Moore



Ann Lee
• CHIEF •



Edna Rose Greene



Wynona Smith

Advertisements . . .

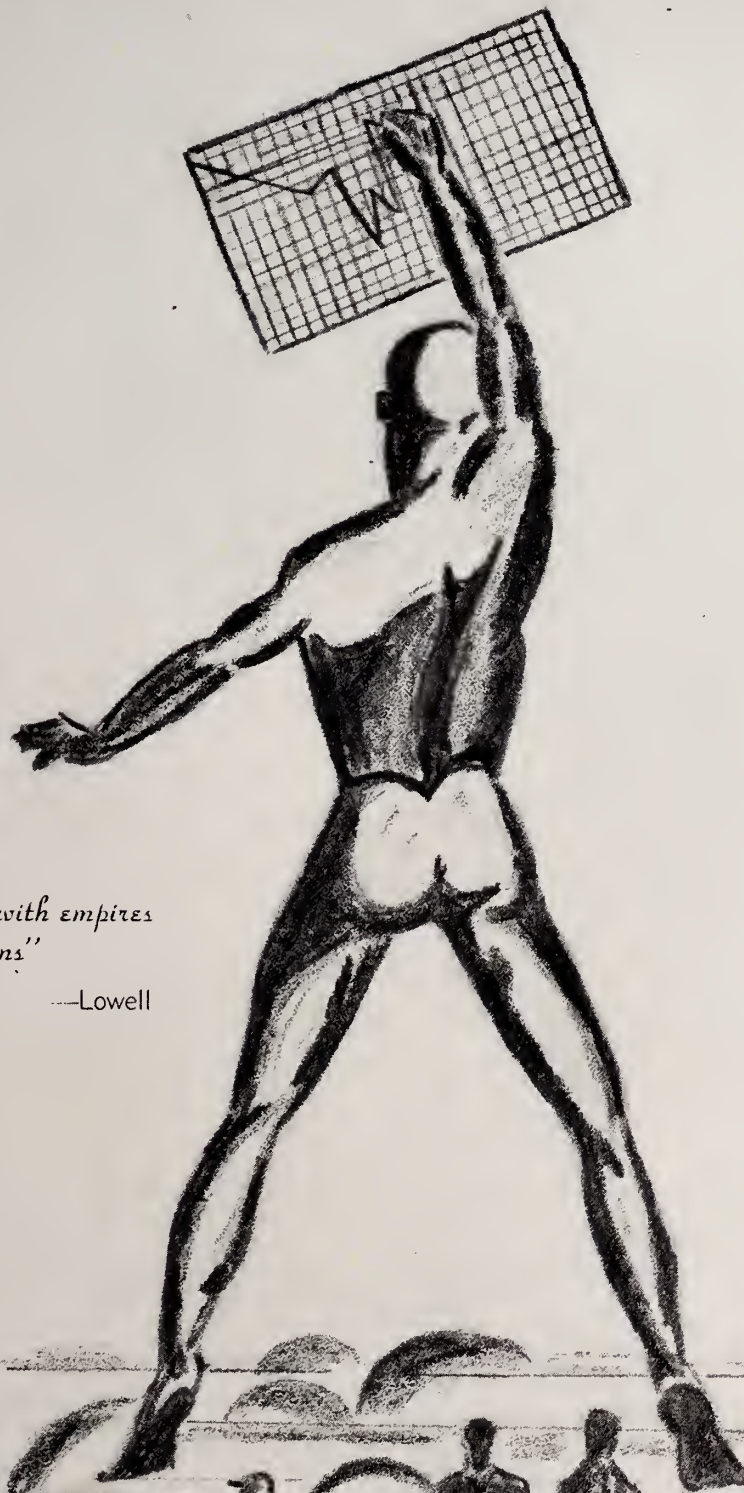

*"Stern men with empires
in their brains"*

—Lowell



**SMITHFIELD AUTOMOBILE
DEALERS ASSOCIATION**

SMITHFIELD, NORTH CAROLINA

BUIE MOTORS, INC.

Lincoln and Mercury Cars

GARDNER MOTOR COMPANY

Dodge and Plymouth Cars and Dodge Job-Rated Trucks

LITTLE'S PONTIAC COMPANY

Pontiac Cars and G. M. C. Trucks

PIPPIN MOTORS, INC.

Cadillac & Oldsmobile Cars

WHITLEY AUTO SALES

Willys Cars & Trucks

STANLEY MOTORS, INC.

Chrysler and Plymouth Cars

WILLIAMS MOTOR COMPANY

Buick Cars

WILSON CHEVROLET COMPANY

Chevrolet Cars and Trucks

B. and R. WILSON, INC.

Ford Cars and Trucks

Compliments of



WALLACE WAREHOUSES

WALLACE GUANO CO.



COMPLIMENTS OF

HOOKS and LAYNE OIL COMPANY

DISTRIBUTOR

TEXACO PETROLEUM PRODUCTS

AND

HOOKS and LAYNE TIRE COMPANY

DISTRIBUTOR

FIRESTONE TIRES

BATTERIES

ACCESSORIES

SMITHFIELD,

NORTH CAROLINA

HUNTLEY'S

Serving Smithfield

and Johnston County

MORE THAN 30 YEARS



DRY GOODS

SHOES

READY-TO-WEAR

STAR BRAND SHOES ARE BETTER

COMPLIMENTS TO

THE CLASS OF '54

JORDAN & HOLT, INC.

HARDWARE

PLUMBING

and

HEATING

CONTRACTORS

SMITHFIELD,

NORTH CAROLINA

Looking to the Future!

The world's oldest manufacturing industry—textiles—is today one of our most exciting and challenging industries, producing revolutionary textile products with qualities which men have sought for centuries. Man-made fibers, new products of the chemist's test tube, have been a major contributor to this textile progress.

A small textile producer in 1923, Burlington Mills is today one of the world's largest producers of synthetic fabrics, and is a recognized leader in the designing, development, research, merchandising and fashion fields as well as manufacturing.

If you are a young man or woman looking for a place in industry, we think you should consider textiles—and Burlington. It can hold a bright future for the person with the willingness to learn, ability to work, and a natural interest in this fascinating and competitive field.

THE SMITHFIELD PLANT, a unit of
Burlington Mills 
"Woven into the Life of America"

EXECUTIVE OFFICES: GREENSBORO, N. C.

Makers of Women's Outerwear and Underwear Fabrics • Men's Wear Fabric
Decorative Fabrics • Hosiery for Men and Women • Woolens • Ribbon
Cotton Piece Goods and Yarns • Industrial and Transportation Fabrics

ROBERTS & WELLONS, INC.

"A Complete Farm Supply Store"

FEEDS

—

SEEDS

EASTERN FERTILIZERS

—

TRACTORS & EQUIPMENT

TOBACCO CURERS

—

HARDWARE

DIAL 2408-2233



Billy Lore and Tommy Medlin, former Smithfield High School Athletes, present special awards at the Annual Athletic Award Day. Left to right are: Billy Lore who presented Harold Moore the Poliakoff Trophy for most outstanding athlete. Mory Edno Grimes and Frances Peedin receive the Monogram Club Trophy from Tommy Medlin as the most outstanding forward and guard on the girls' basketball team. Coach Roy J. Brown was in charge of the program.

**G R A N T H A M ' S
B O Y S ' & Y O U N G
M E N ' S S H O P**

SPECIALIZING EXCLUSIVELY IN BOYS'
AND
YOUNG MEN'S CLOTHING

SMITHFIELD,

NORTH CAROLINA

COMPLIMENTS OF

FIRST-CITIZENS BANK and TRUST CO.

SERVING EASTERN N. C.

ESTABLISHED 1898

MEMBER FEDERAL DEPOSIT INSURANCE CORPORATION

C O M P L I M E N T S

THE HOWELL THEATRES, INC.

HOWELL-VICTORY RUDY-SELMA

County & Smithfield — Selma Drive-Ins

GOOD LUCK TO THE GRADUATES

**JOHNSON
COTTON COMPANY**

Complete Farm and Home
Supplies

Furniture,
Hardware,
Fertilizers,
Farm Implements

JOHN DEERE TRACTORS
AND EQUIPMENT

Phone 2701

Smithfield, North Carolina

Graduate To Greater Food
Savings

At Your Friendly

COLONIAL STORE

Third Street

Smithfield, North Carolina

FARMER'S HARDWARE

Duo - Therm Oil Heaters
and
Benjamin Moore
Paints

PHONE 2460

T. C. FARMER C. C. FORD

Smithfield, North Carolina

COMPLIMENTS OF

HOLT FARM CENTER, INC.

CUSTOM
GRINDING and MIXING
PURINA CHOWS

Truck Lane And Brogden Road

DIAL 2043

SMITHFIELD MULE COMPANY

L I V E S T O C K
MINNEAPOLIS MOLINE TRACTORS
OLIVER TRACTORS
FARM MACHINERY
C L E A N U S E D C A R S

"We Trade For Anything that
Walks or Rolls"

BOYETTE ELECTRIC COMPANY

NECCHI SEWING MACHINES
SERVEL ELECTRIC APPLIANCES

"At Your Service Electrically"

SMITHFIELD, NORTH CAROLINA

CONGRATULATIONS SENIORS
FROM

CREECH'S PHARMACY

SMITHFIELD, NORTH CAROLINA

WHERE WE MEET
OUR FRIENDS

Compliments Of

Jones Bros.

**FURNITURE
FOR
GRACIOUS
LIVING**

ON U. S. 301

Between

SMITHFIELD and SELMA

JORDAN'S JEWELERS

Since 1898

DIAMONDS — WATCHES

SILVERWARE AND GIFTS

SMITHFIELD, NORTH CAROLINA

Compliments Of

**AUSTIN OGBURN
COTTON COMPANY, Inc.**

Your Friendly Cotton Buyer

Compliments Of

**WESTERN AUTO
ASSOCIATE STORE**

Alfred H. Paddison, Owner

SMITHFIELD, NORTH CAROLINA

CONGRATULATIONS SENIORS

**F A Y ' S
SANDWICH COMPANY**

SMITHFIELD, NORTH CAROLINA

Compliments Of

**GARDNER-CREECH
OIL COMPANY**



YOUR FRIENDLY

MOBILGAS DISTRIBUTOR

**UNDERWOOD
FUNERAL HOME**

SMITHFIELD, NORTH CAROLINA

FUNERAL DIRECTORS

SINCE 1897

JOHNSON'S FLORIST

Since 1919

FLOWERS FOR ALL OCCASIONS

Phone 2630

SMITHFIELD, NORTH CAROLINA

J. E. WILSON LIVESTOCK CO.

HOGS—CATTLE—MULES

Auction Sales Every Thursday

1 P. M.

We Buy Hogs Daily

PHONE 3012

SMITHFIELD

CITY FOOD MARKET

QUALITY MEATS AND GROCERIES

We Deliver

Phone 2415

Congratulations Seniors

BEST WISHES



1270 SMITHFIELD

1000 WATTS

UPCHURCH PHARMACY

CONGRATULATIONS TO THE SENIOR CLASS!

SMITHFIELD,

NORTH CAROLINA



The Red Devil starting line-up

FOR QUICK AND DEPENDABLE SERVICE
CALL

RIVERSIDE CAB COMPANY

ALL PASSENGERS INSURED

PHONE 2151

COURTEOUS DRIVERS

**GUY C. LEE
MANUFACTURING CO.**

BUILDING MATERIALS

LUMBER

MILLWORK

Dial 2010

Compliments Of

**CECIL'S
ESSO SERVICE**

Phone 3267

Washing - Waxing - Lubrication

COMPLETE ESSO PRODUCTS

Atlas Tires, Batteries and
Accessories

ROAD SERVICE

CECIL WHITEHURST, Owner

H U G H A U S T I N ' S

MEN'S AND BOYS' STORE

"A TRIAL IS ALL WE ASK"

**J O H N S O N ' S
LAUNDRY AND DRY
CLEANERS**

Smithfield's Only SANITONE Cleaners

Phone 2305

SMITHFIELD, NORTH CAROLINA

**DORMAN'S
SHOE STORE**

QUALITY SHOES FOR

ALL THE FAMILY

SMITHFIELD, NORTH CAROLINA

Come to

THE PICKWICK

For Good Recreation

At Your Leisure Hours

SMITHFIELD, NORTH CAROLINA

R. & B. TIRE COMPANY

Corner Dundee and Truck Lane

Phone 2127

SMITHFIELD, NORTH CAROLINA

Try Our Expert Recapping

Mohawks Go Farther

THE LADIES' SHOP

"First to Show
the Latest"

ENJOY OUR FOOD

REBEL OUTPOST

On 301-3 Miles South

SMITHFIELD, NORTH CAROLINA

W. B. OLIVER & SON, INC.

Good Fertilizer

Let Us Gin and Buy Your Cotton

PHONE 400-J

PINE LEVEL, NORTH CAROLINA

**MASSEY MUTUAL
INSURANCE AGENCY**

Writes All Forms of Insurance

Hood Building: Room 35

Phone: Res. 3361; Office 2776

SMITHFIELD, NORTH CAROLINA

TALTON, INC.

G. E. APPLIANCES



FURNITURE

WE GIVE 'S & H' GREEN STAMPS

HEAVNER and WALLACE IMPLEMENT COMPANY

SALES — SERVICE

ALLIS-CHALMERS FARM MACHINERY

SMITHFIELD,

NORTH CAROLINA

L. H. HALL METAL WORKS

ROOFING and SHEET METAL WORK
LENNOX and ARMSTRONG FURNACES

DIAL 2737

SMITHFIELD,

NORTH CAROLINA

COMPLIMENTS OF

OPEN AIR MARKET

SMITHFIELD,

NORTH CAROLINA

SMITHFIELD OIL & GIN CO.

PETROLEUM PRODUCTS

COTTON GINNERS

DIAL 2040

SMITHFIELD TELEVISION CENTER

110 West Market Street

Phone 2659

Authorized Dealer for

PHILCO

GENERAL ELECTRIC

MOTOROLA

ADMIRAL

FACTORY SUPERVISED SERVICE

COMPLIMENTS

OF

PEARLE'S BEAUTY SHOP

PHONE 3309

TURNAGE and TALTON

HEAVY and FANCY GROCERIES

WE DELIVER — DIAL 3106

SMITHFIELD,

NORTH CAROLINA

THE FASHION SHOP

SMART APPAREL and SHOES

For

WOMEN and CHILDREN

Phone 2534

L. E. FERRELL, Owner

SMITHFIELD, NORTH CAROLINA

COMPLIMENTS OF

**REYNOLDA
BEAUTY SALON**

Phone 2480

SMITHFIELD, NORTH CAROLINA

**IDEAL
OIL COMPANY, INC.**

Distributors of

SHELL PRODUCTS

FUEL OIL

GASOLINE

CONGRATULATIONS

to the

CLASS of '54

THE JEWEL BOX

SMITHFIELD, NORTH CAROLINA

ROGMON OIL CO.

BEST WISHES

to the

CLASS of '54

SMITHFIELD, NORTH CAROLINA

**DELMA JOHNSON'S
STORE**

SELF SERVICE

HEAVY and FANCY GROCERIES

FRESH MEATS

POULTRY BOUGHT and SOLD

DIAL 2464-2624

SMITHFIELD, NORTH CAROLINA

**DENNING FURNITURE
COMPANY**

COMPLETE HOME FURNISHINGS

WESTINGHOUSE APPLIANCES

207 South Third Street

SMITHFIELD, NORTH CAROLINA

Phone 2587

BEST WISHES TO
GRADUATING CLASS

**HOOD BROTHERS
DRUG STORE**

Johnston County's Family Druggists

Since 1879

ROSE PIANO COMPANY

HIGH GRADE PIANOS
SHEET MUSIC RECORDS
STRINGED INSTRUMENTS
HARMONICAS, ETC.

WEST MACHINE SHOP

ACETYLENE and ELECTRIC WELDING
P. O. Box 541 Phone 2428
SMITHFIELD, NORTH CAROLINA

RUFUS KING'S GROCERY

GROCERIES MEATS ICE CREAM
CONGRATULATIONS SENIORS
SMITHFIELD, NORTH CAROLINA

CORA BELLE IVES

INSURANCE OF ALL KINDS
Phones 2796 & 3488
Smith Building
SMITHFIELD, NORTH CAROLINA

COMPLIMENTS OF

C. M. BLACKMAN CO.

F. C. X. SERVICE
Buyers of
CORN, BEANS, and FARM PRODUCE
Phone 222-1
BENSON, NORTH CAROLINA

**MEDLIN & DORMAN,
INC.**

HARDWARE GROCERIES FEEDS
FERTILIZERS COTTON
ELECTRICAL APPLIANCES
DUPONT PAINTS
BENSON, NORTH CAROLINA

CONGRATULATIONS
SENIORS

MORGAN'S GROCERY

SMITHFIELD, NORTH CAROLINA

COMPLIMENTS OF

**STARLING'S
READY-TO-WEAR
OF SMITHFIELD**

Phone 3301
COME IN TO SEE OUR NEW STORE

C. E. BINGHAM

All Kinds Of
AUTO and FIRE INSURANCE
REAL ESTATE — LOANS
SMITHFIELD, NORTH CAROLINA

Johnson's Restaurant

Specializing In
KANSAS CITY STEAKS
WE CATER TO BANQUETS
Seating Capacity 300
Air Conditioned
Hi-Way 301 DUNN, N. C.

WHITLEY WHOLESALE GROCERIES COMPANY

YOUR
HOME-COUNTY
WHOLESALE

WHITLEY SPECIALTY CO.

SMITHFIELD, NORTH CAROLINA
CANDY GUM NOTIONS DRUGS
SCHOOL SUPPLIES
Phone 3647
You Name it—If We Haven't Got It
We'll Get It.
HENRY H. WHITLEY, Manager

EFIRD'S DEPARTMENT STORE

"CORRECT" MERCHANDISE
AT
LOW PRICES
A Friendly Place To Shop
SMITHFIELD, NORTH CAROLINA

CLEAN-M-RIGHT CLEANERS

Pollock Street
SELMA, NORTH CAROLINA
HAYDEN WIGGS, Owner

BEST OF LUCK THROUGH YOUR
JOURNEY OF LIFE.

AYCOCK BUILDERS SUPPLY CO.

812 South Third Street
SMITHFIELD, NORTH CAROLINA
Dial 2035

RAYFORD OLIVER'S STORE

SMITHFIELD, NORTH CAROLINA
ALWAYS WELCOME

A Y C O C K



Smithfield-Selma Highway

**CAROLINA
MOTOR STORES, INC.**

Wholesale Jobbers — Distributors

AUTOMOTIVE PARTS,
SUPPLIES and EQUIPMENT

Box 149 Phone 3188

SMITHFIELD, NORTH CAROLINA

COMPLIMENTS

K. R. EDWARDS CO.

LEAF TOBACCO

CONGRATULATIONS TO THE
CLASS OF '54

COMPLIMENTS

FROM

DR. W. J. MASSEY, JR.

COMPLIMENTS OF

**CENTRAL CAROLINA
GAS COMPANY**

Distributors of

PROFAX and GUARANTEED BOTTLED
GAS SERVICE

Phone 2533

BEST WISHES

**CARL'S TEXACO
SERVICE CENTER**

Opposite Post Office



SMITHFIELD, NORTH CAROLINA

CONGRATULATIONS SENIORS!

PEOPLE'S SHOE SHOP

Next to Victory Theater

SMITHFIELD, NORTH CAROLINA

WILLARD STANLEY

Dealer for

T. W. WOOD SEEDS and LECO FEEDS

SMITHFIELD, NORTH CAROLINA

Dial 3068

**WOODALL'S
VULCANIZING SHOP**

E. L. WOODALL, Owner

Phone 3491

IGNITION SERVICE
RECAPPING AUTO LITE BATTERIES

John Dail's Service Station



BEST WISHES TO THE SENIORS

ATKINS OIL CO.

KEROSENE and FUEL OIL

Phone 2372

SELMA, NORTH CAROLINA

BEST WISHES!

DR. W. G. LEE

DAIRY TREET

America's Foremost Frozen Dessert
Treat

301 Highway between Smithfield and
Selma

BENNIE

DICKIE

CONGRATULATIONS
SENIORS

PROGRESSIVE STORE

SMITHFIELD, NORTH CAROLINA



BAROODY'S

NOVELTIES—EATS—MAGAZINES

"A Pleasure to Serve You"

SMITHFIELD, NORTH CAROLINA

Compliments Of

**ALBERT'S
SERVICE STATION**

SMITHFIELD, NORTH CAROLINA

DAY'S DRY CLEANERS

"THE KLEANERS THAT KLEAN"

Phone 2868

SMITHFIELD, NORTH CAROLINA

**MULLENS'
BARBER SHOP**

"IT PAYS TO LOOK WELL"

SMITHFIELD, NORTH CAROLINA

Phone 2494

**ROSE'S 5-10-25 CENT
STORE**

Complete Line of School Supplies

SMITHFIELD, NORTH CAROLINA

COMPLIMENTS
OF

SMITH'S ESSO

Compliments of

J. E. GREGORY

SMITHFIELD, NORTH CAROLINA

**SMITHFIELD
HOG MARKET**

WE BUY HOGS EVERY DAY

DIAL 3131 OR 3132



SMITHFIELD, NORTH CAROLINA







Remember Paragon » Remember Paragon » Remember Paragon

Remember Paragon » Remember Paragon » Remember Paragon » Remember Paragon » Remember Paragon » Remember Paragon » Remember Paragon

ON YOUR GRADUATION



Today  we are printers of the yearbook of your school. 

Tomorrow as you seek your future in  the professions, industry  and commerce  we  at Paragon hope to serve you with the essential Printing  and Lithography  you will need in the pursuit of your career.

Many of our best customers came to us through friendships formed around the annual planning table or from former grads like yourself who first saw our work in their annual.

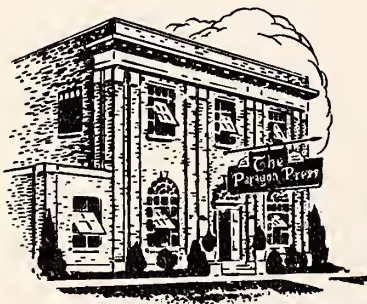

The Paragon Press

MONTGOMERY, ALABAMA

LEE H. BLACKWELL

Eastern Carolina Representative
GOLDSBORO, NORTH CAROLINA

Our Editor . . .



BROKEN PHYSICALLY AND MENTALLY

Best of everything
to another Einstein
who doesn't need it.
Well, anyway, good luck.
See you next year —

Sue: Barbara

I have enjoyed being in
Band and High School with
you this year. Herie's hoping
you will remember our good
days in Band.

Robert Stickland

It certainly has been
nice having you in
High School this year.
I know that you are one
of the two cutest freshmen
I know. Be good and
I'll see you next year!
Love ya!
Marie

Best of Luck to a
smart but sweet
and cute girl.

Peggie Derrigan

Best of luck always
from Steve Brennan

Sue,
I've enjoyed
being in school
with you although
you make us all
look very dumb.
Still, I'm looking
forward to being
with you next year.
Love ya!
Jo Ann!

I've enjoyed this year
with you. Luck to a sweet
girl.

Love ya,
Norma

Best of luck
all through life.
Elin Pope

Best wishes to
a sweet & very
warming girl -
Jack Upton

Good luck to a real
sweet girl May the
Best be yours
Nancy

Best luck to a
brain. See you next
year!
Faye Davis

Good luck to the
finest girl in the
Band... you deserve
the best and
remember that
"practice makes
perfect". That is
the reason that I
am so good. You
can make your
future very success-
ful, "so do it".
See you again next
semester & have a
nice summer.
Dannish-egg

Best wishes to a
"cute gal" and a
good flute player!
Susan
Cruch

Sue, I think you would
make a wonderful success
as teacher. I know what
you alone, I know what
succeed. I have led you
back to you, in your
high school days.
Dennis D. Hill

Hope you good luck
a friend
Marie Kemple

Sue,
I just think for you
in the future you will
never not be a teacher
I hope you will be a
teacher for the children
and I hope you will be
a great one. I hope you
will be a great one.
Love,
Jane Jenkins

Out of the blue
I believe in you
Dennis D. Hill

Good luck to
Sue
R. E. Penny, Jr

Sue, you have been an
outstanding and talented
student and I know that
any good wishes I may
give you will be unneces-
sary because you have
the ability to live a
very happy and successful
life. Auf wiedersehen.
D. Grogan

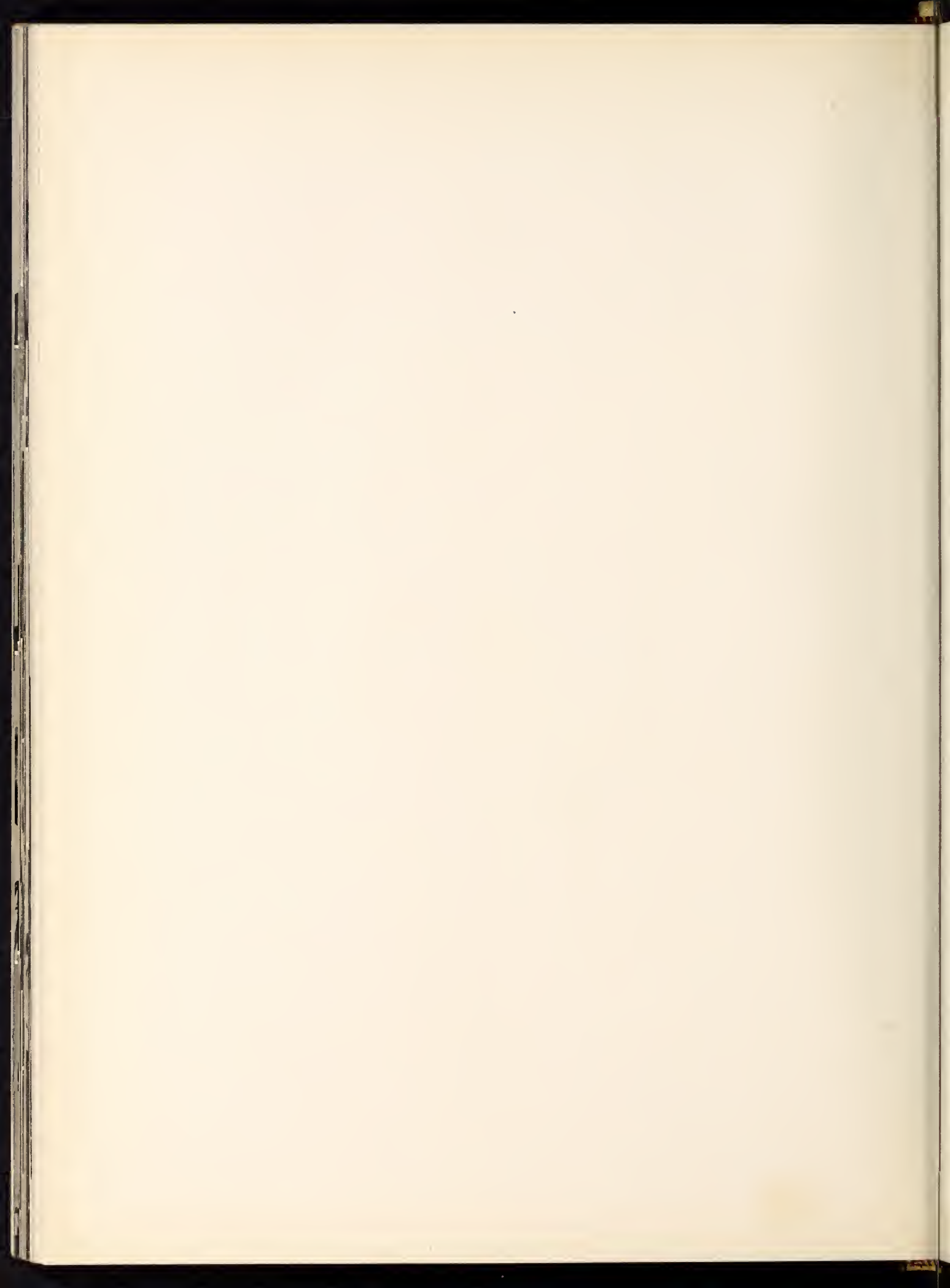

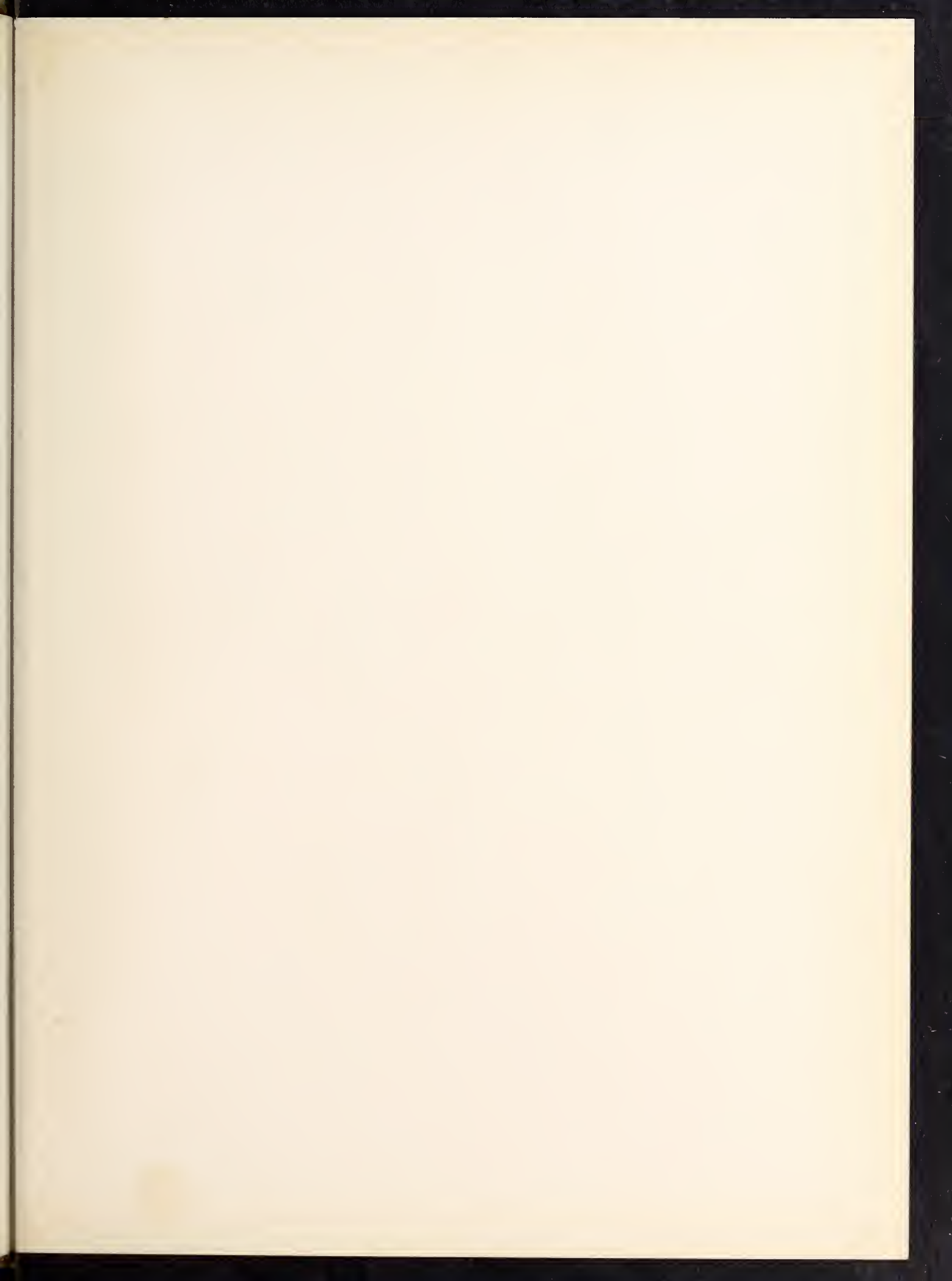

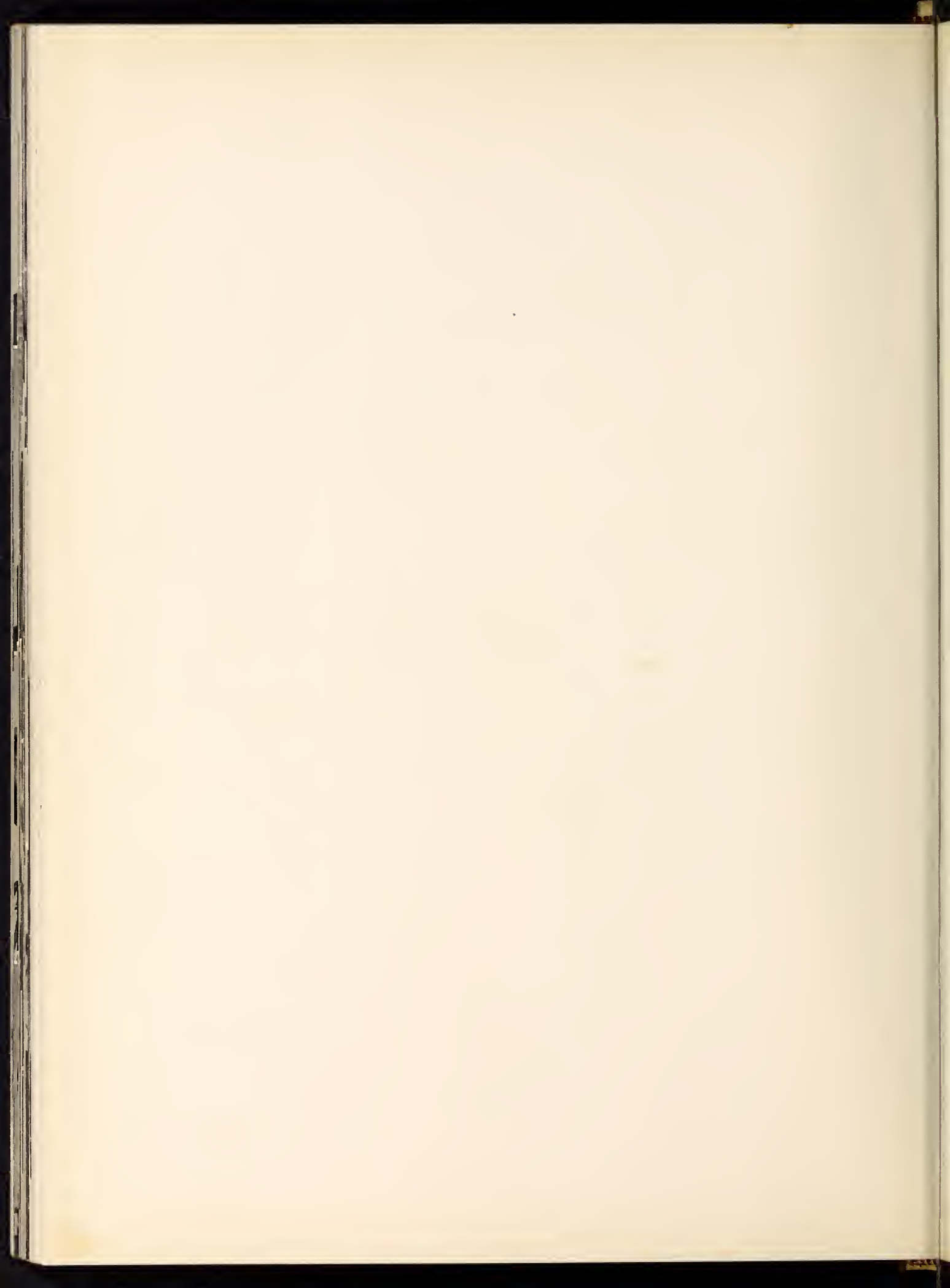

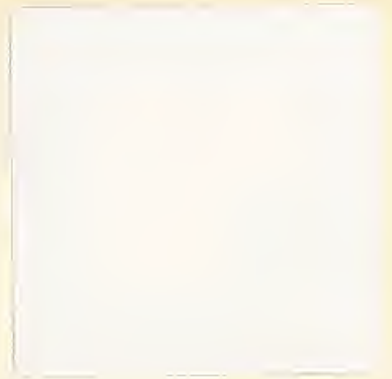



JOHNSTON COUNTY HERITAGE CENTER
SMITHFIELD, N.C.

RNC
373.756
Smi
1954

Smithfield High ^{JCHC}
Shield.

REFERENCE



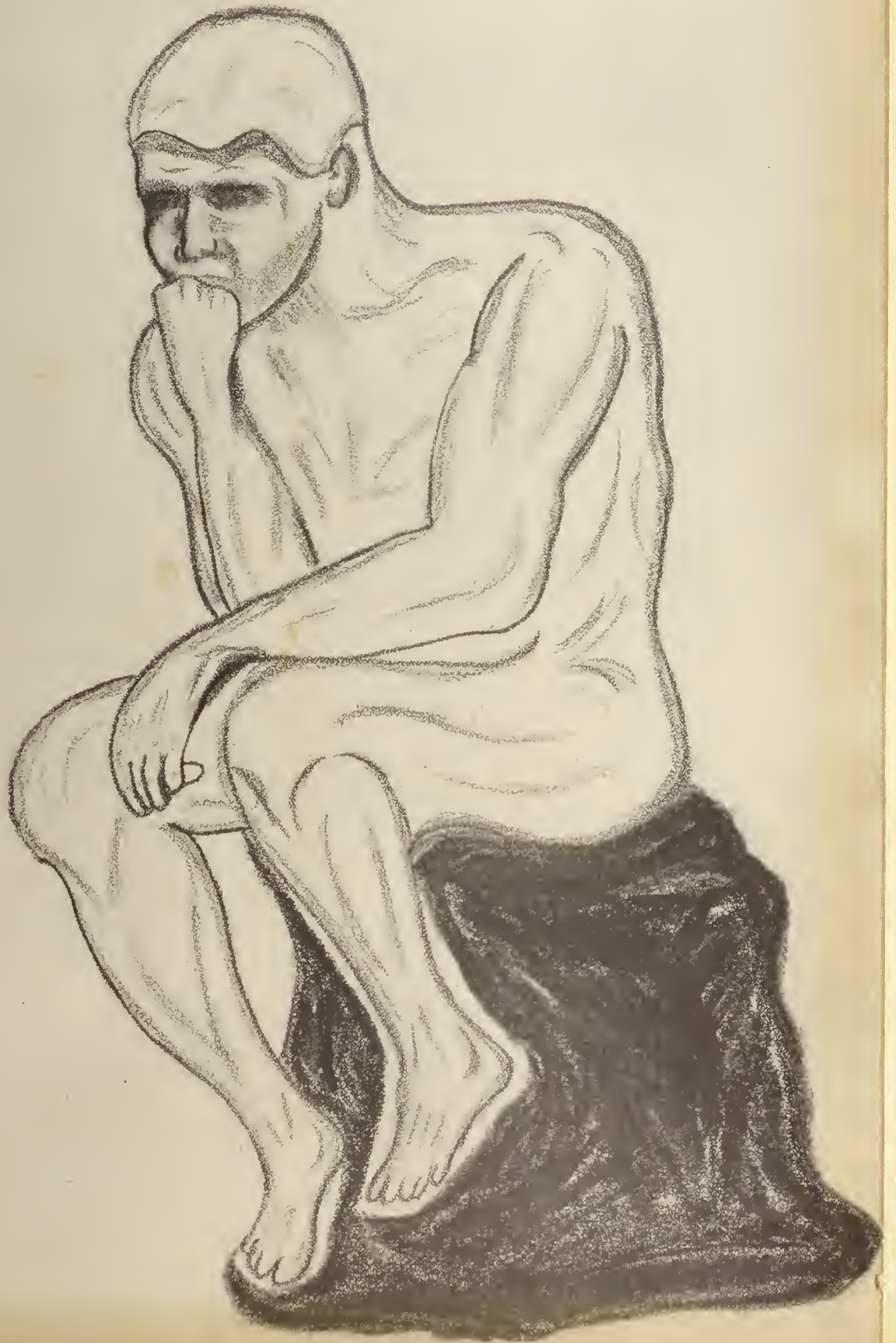

A
Paragon
YEARBOOK
PARAGON PRESS
1911 BY ALABAMA
DUBLAND