

SHIELD

1963

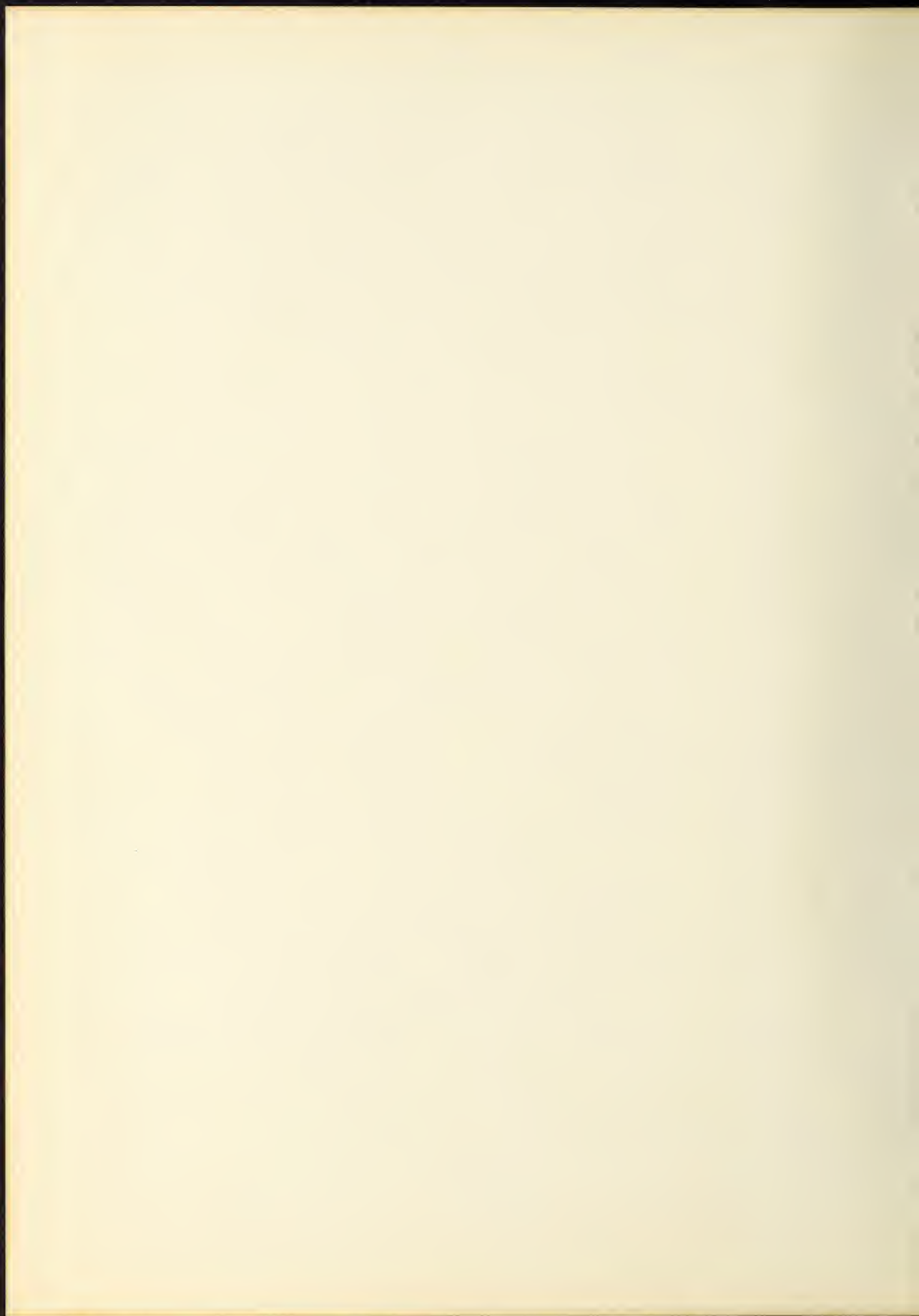





The Shield

1963

Volume XIV

Co-Editors

Spike Warborough and Bubba Creech

Smithfield High School
Smithfield, North Carolina



Contents

Page 7

Departments



Page 17

Activities

Page 35

Athletics



Page 52

Student Life



Page 57

Classes



Page

Advertisements

91

Foreword

Take a look at that unpredictable fun-loving and sometimes controversial student at Smithfield High . . . Inquisitive and alert, cynical and sentimental, practical and idealistic. One day we are soaring cloud high and the next we plunge to the depths of despair. Fundamentally teenagers in every era are the same; only customs change and shift. Slang of the day becomes outmoded, dances change names, food fads differ, styles follow a fashion cycle, but students are still shy, dreamy, boisterous and energetic bundles of storm and stress and conflicting loyalties searching for security, recognition, and independence.

Yes, we are all here—all the desires, dreams, and aspirations of human life.

Visit us in our panoramic world of classes and clubs, crowded halls and chapel period. Join us in cheering our Red Devils on to victory, in struggling to meet the "Shield" deadline, planning the Twerp dance, making a date to go to Gino's for dinner, or to meet at the Parish House after a Friday night ball game.

. . . Forever searching and striving, we are "those crazy mixed up kids" who go steady and own too many convertibles. We are those often referred to as being undisciplined and having too much freedom.

. . . We ask your patience and encouragement as we seek a set of values that will meet the test of tomorrow.



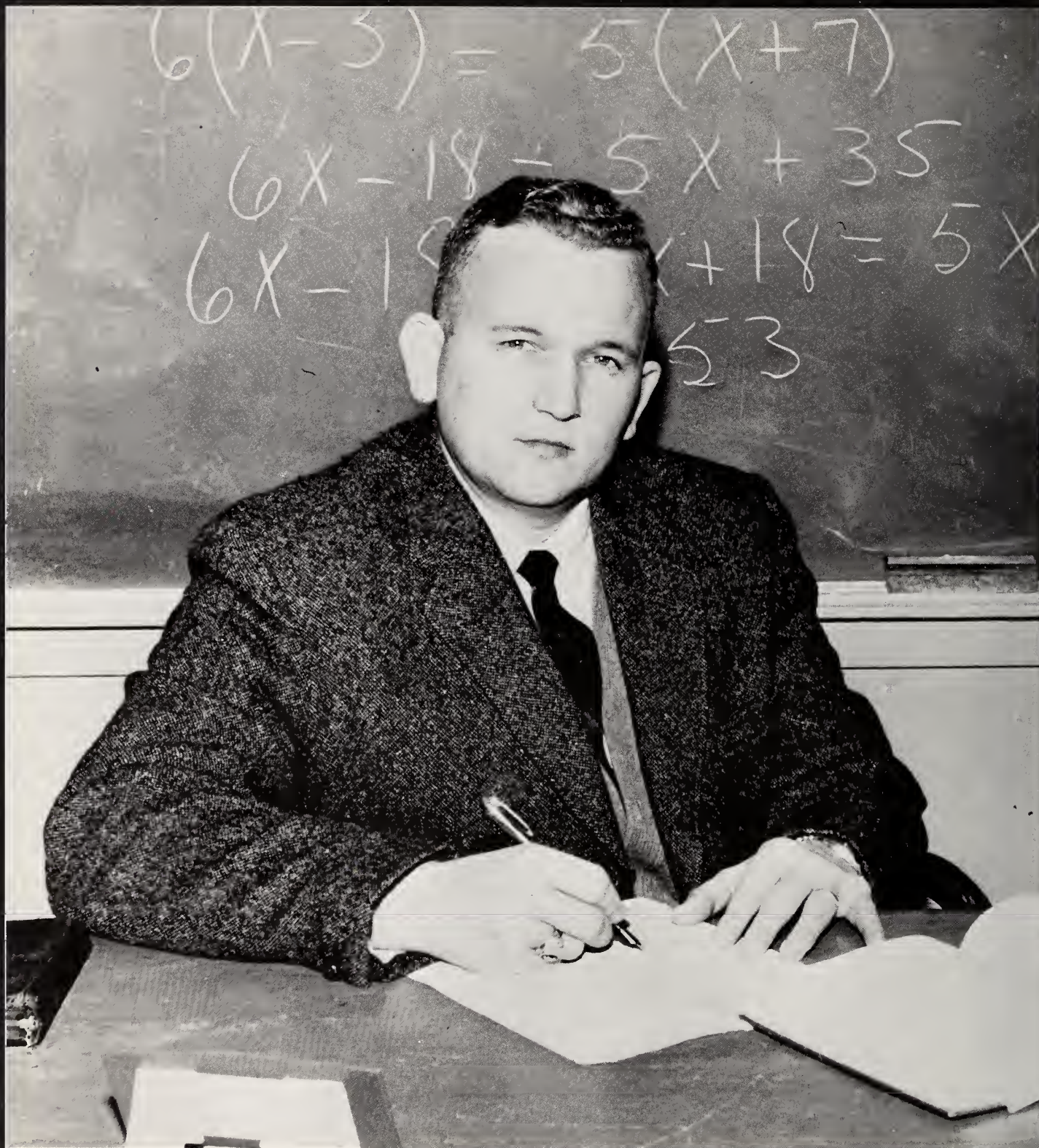

MR. J. L. CREECH, JR.

Dedication

Freshman Math is his field and fortunate are those of us who sat at his feet . . . a respected teacher . . . a good friend.



Departments

English

WE COMMUNICATE THROUGH ENGLISH. Our English Department strives to create a better understanding of our English language by teaching the students basic grammar, stressing vocabulary enrichment, and striving for skill in writing and speaking. To teach appreciation of our heritage through literature is by no means a minor objective. How often a student understands and gains the full flavor of a literary selection under the guidance of a trained teacher! Our English Department is indeed strong and one that our students speak of with pride.

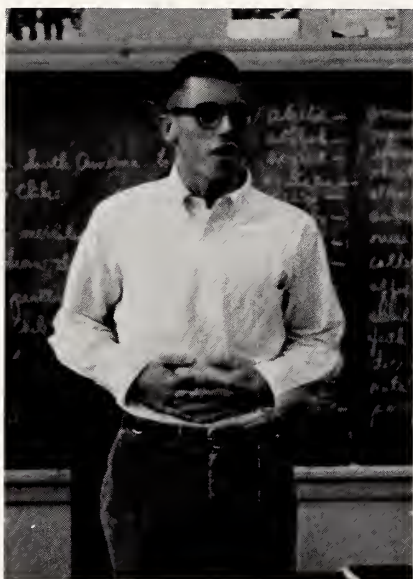

Bill Harris gives an impromptu speech on all of his aches and pains. The subject of a speech of this type is unimportant for it is an exercise meant to help students think quickly on their feet.



MR. JACK TEMPLE
A.B.
University of North Carolina
English



MRS. W. A. BURNETTE
B.S.
Appalachian State Teachers College
Woman's College
University of North Carolina
Social Studies, English



MRS. A. G. GLENN
A.B.
Mary Hardin Baylor College
English



MRS. E. V. WILKINS
Woman's College
University of North Carolina
Speech, English



Romeo (Joe Stroup) and Juliet (Jimmy Ogburn) perform a balcony scene from Shakespeare's most popular play. Shakespearean drama is only one of the things students look forward to in English IV.

Math

MATH TEACHES US TO REASON.

Seeking to explain the magic of numbers, the Mathematics Department offers General Math, Algebra I and II, Plane and Solid Geometry. With the aid of three full-time teachers, and often practice teachers from State College, the Department endeavors to stimulate interest in and appreciation for mathematics as a basic tool in everyday living and to stimulate a reasoning attitude which will be of benefit to students in everyday life.

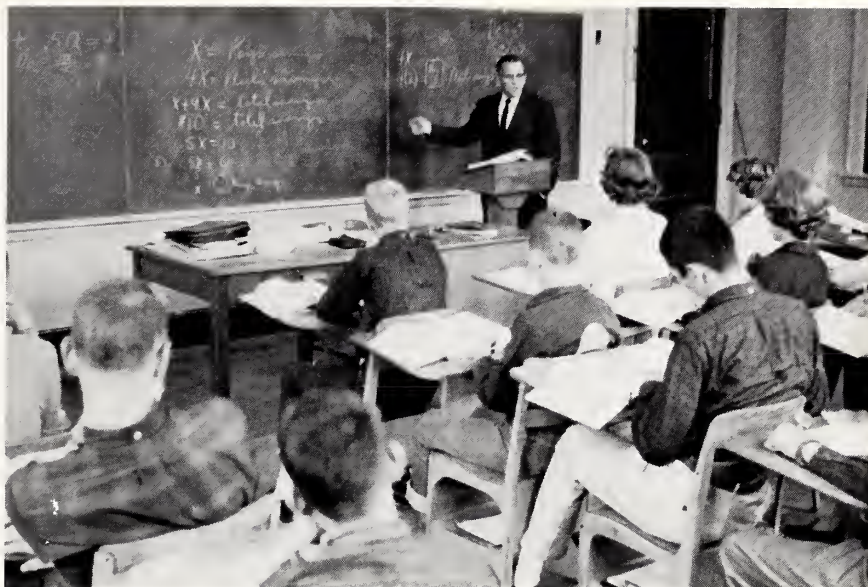

Mr. Creech takes on another class of freshmen. His victory comes when these young minds have acquired a knowledge of the basic fundamentals of algebra.



Patience, understanding, and a great knowledge of geometry make up the qualities so admired in Mrs. Andrea Boyette.



MRS. ANDREA BOYETTE
A.B.
Meredith College
Business Arithmetic,
Geometry

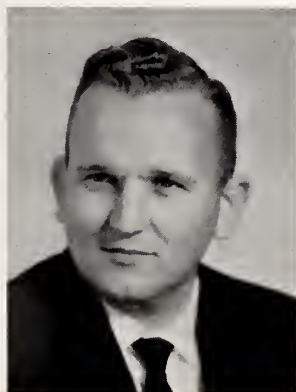

MRS. LEOLA LASSITER
A.B.
East Carolina College
Algebra, Geometry



MR. J. L. CREECH, JR.
A.B.
Atlantic Christian College
Algebra

Science

SCIENCE HELPS US TO UNDERSTAND THE WORLD AROUND US. Our Science Department endeavors to help its students find their places in the living, growing, and changing world; to understand and appreciate the interdependence of plant and animal life; to understand and appreciate a man's total dependence on Mother Nature; and to help the students find their relationship to the Creator of the World. In so doing, it is hoped that each student will find his proper place in life. Physics, Chemistry, Biology, and General Science make up our Science Program.



Chemistry to most people means the performing of such dazzling experiments as the burning of magnesium, although it is actually a study of the properties and activities of the many substances around us.



MRS. JOYCE BARBOUR
A.B.
Woman's College
University of North Carolina
Chemistry, Biology



MR. T. RUDOLPH WIGGS
A.B.
Atlantic Christian College
Physics, General Science,
Bookkeeping



MR. ROBERT G. BENTON
B.S.
East Carolina College
Biology, General Science,
Civics



Frequent lab sessions permit physics students to test the physical laws which they learn in the classroom.



Foreign Languages

THE STUDY OF FOREIGN LANGUAGES DEVELOP CULTURE

Freshmen and sophomores burn the midnight oil in preparing Mr. Woodard's Latin assignments. Both of these courses, Latin I and II, not only give background in Roman culture, but students also learn to apply their Latin grammar in English and other language courses.

Mrs. Peele's French classes take imaginary trips to France via books, maps, guides, and library materials. Various French records aid these classes in their pronunciation. Then there is that everyday drill on the all important verb and vocabulary study as well as the translation of French stories.



MR. S. C. WOODARD
A.B.
University of North Carolina
Latin, English

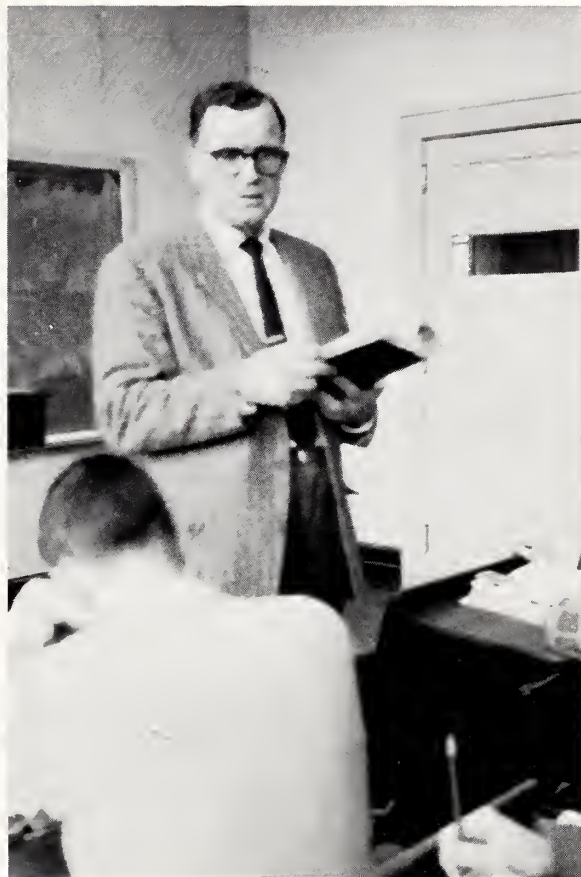

Mr. Woodard always gets his point across.



Telling the time is not such an easy matter when it's in French.



MRS. LOIS PEELE
A.B.
Mercdith College
French, English

Social Studies

RECORD OF CIVILIZATION

Our Social Studies department functions with the ultimate purpose of teaching its students to understand the problems of the past in order to prepare them to live in their present environment. A famous philosopher once said, "To know nothing of the past is to understand little of the present and to have no conception of the future."



Miss Wood, the newest addition to our Social Studies Department, uses the map frequently as an aid to teaching.



MISS SALLY ANN WOOD
A.B.
Salem College
World History, General Math,
Earth Science



MRS. ALICE AVERY
A.B.
East Carolina College
History, Guidance



A student's eye view of the T.V. teacher.



Typing

A PRACTICAL AND . . . ENJOYABLE COURSE

"Eyes on paper, fingers on keys" sounds the refrain in typing class. Day after day 125 students pound away to achieve that accuracy and speed Mrs. Jean Jones stresses. Bookkeeping and shorthand are taught in our commercial course too.



Typing class warms up for a five minute time writing.



MRS. RUTH PETERSON
A.B.
Woman's College
University of North Carolina
Typing, Shorthand



MRS. RAMONA CASH
B.S.
East Carolina College
Home Economics

Home Economics

TRAINS THE HOUSEWIVES OF TOMORROW



Mrs. Cash goes into action when she discusses "Housing" with Susie Johnson.

Members of the Home Ec. classes can give hints on the latest fashions, what electric appliance to buy, how to live on a limited budget, and what is proper to wear on all occasions. Then there is just plain everyday cooking and sewing in which they excel. All this training leads to efficiency in tomorrow's role as homemaker.

Mechanical Drawing and Industrial Arts

LEARNING BY DOING

Drafting and architecture make up a great part of the Mechanical Arts course. To the Industrial Arts Department have been added metal working and welding. Students in this course get varied experiences in consumer buying, industrial processes, tool and machinery operations. The shop is run on the factory system dividing the shop into two groups, labor and management. A superintendent and foreman make up the management while the rest of the class are the laborers.



Mr. Massey has the "know how" and it's contagious say his students.

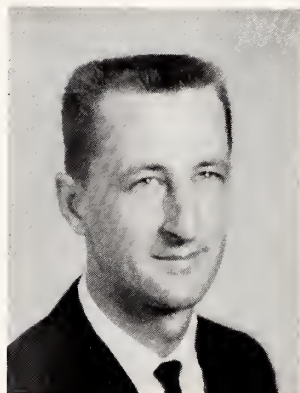
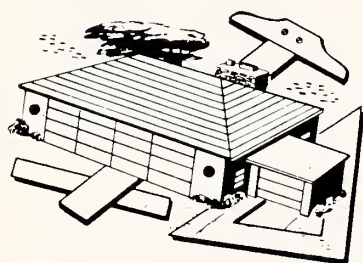

MR. JOHN T. MASSEY
B.S.
East Carolina College
Industrial Arts, Mechanical
Drawing

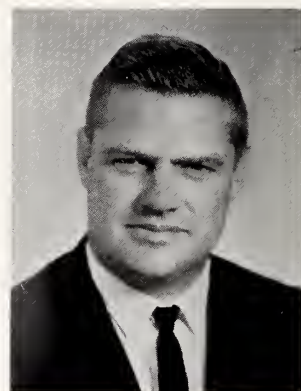

MR. ROY J. BROWN, JR.
A.B.
Atlantic Christian College
Physical Education, Geography



Health and Physical Education

LEAD TO PHYSICAL FITNESS

Organized games and recreation keep Jack from being a dull boy. Through our health and physical education program, we develop good sportsmanship, release and channel pent up energy and provide recreational interests that carry over into adult hobbies for leisure hours.

We have positive proof that this game is not "fixed."

Art

WE EXPRESS OUR EMOTIONS THROUGH ART

In our art course students, under the direction of Mrs. Edna Earle Adams, become familiar with the works of Titian, Leonardo De Vinci, Raphael, Picasso, and many others. Most enjoyable of all is their expressions of creativeness found in bulletin boards, posters, puppets, copies of the old masters and originals.



Library

OUR LIBRARY—THE NUCLEUS OF LEARNING

Essential to the entire student body is the library. Each year our library strives to render more efficient service through the improvement of research facilities. Mrs. Vinson has a trained corps of workers that handle chores and assist students in the many calls that come to the library daily.



Who knows? You may be looking at a future Picasso.



MRS. EDNA EARLE ADAMS
Primary B
East Carolina College
Art



MRS. H. C. VINSON
B.S.
East Carolina College
Librarian



Mrs. Vinson's "crew" of competent helpers are necessary to the operation of our library.



Music

"Music is the art of the prophets, the only art that can calm the agitations of the soul; it is one of the most magnificent and delightful presents God has given us."

—Luther



Miss Flora Canaday and Miss Carolyn Hinton are responsible for the wonderful work being carried on in our piano department.



MR. LEE ROGERS
A.B., M.A.
East Carolina College
Band, Glee Club



MISS FLORA PARKER
B.M.
Meredith College
Glee Club



Activities

Junior-Senior Play "Inherit the Wind"

Of great merit which made the audience think even as it amused was the play, "Inherit the Wind." Fifty-seven juniors and seniors, under the direction of Mrs. Kay Wilkins, gave an excellent performance of this Broadway drama, which is based upon the Scopes "monkey trial" in Dayton, Tennessee, in the summer of 1925. The old issue of whether there is room in our world for both science and the Bible came to life again as Walker Wells and Bubba Creech gave their moving portrayals of Matthew Harrison Brady (Bryan) and Henry Drummond (Darrow). To quote from the comments by the editor of *The Smithfield Herald*: "Smithfield High School is to be congratulated for exposing students and the whole community to intellectual adventure."



"From the hallowed hills of sacred Sinai . . ." (Walker Wells as M. H. Brady)

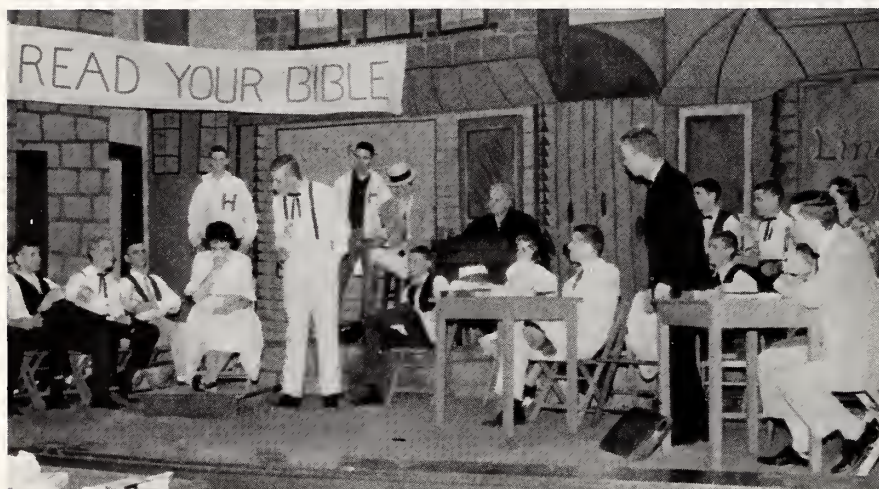

"Bert didn't say that. He only meant that . . . that . . ." (Carolyn Lewis as Rachel Brown)



"Do we curse this sinner in our midst!" (Jimmy Ferrell as Reverend J. Brown)



"Shield your eyes, monk. You're about to meet the mightiest of your descendants." (Sandy Massey as E. K. Hornbeck)

Freshman Dance

Every year in SHS there comes that certain Saturday morning when the seniors somehow manage to drag out of bed by 9:00 and tramp down to the Legion Hut to decorate for the Freshman Dance. After a morning of "work," the hut stands in readiness for the holocaust which is to follow that night. All of Smithfield is aware of the coming event, for every beauty parlor, barber shop, ladies' and men's store is invaded by freshmen. Girls run all over town in curlers and mud packs; older people just stay home on this particular Saturday, and avoid the confusion. The precedent was surely not broken this year, but probably strengthened. If you have any question as to whether or not this really goes on every year, just remember to look for it when it comes time for the Freshman dance once again.



Freshmen are indeed "green," to use the classical term. Nevertheless, they have a world all their own. The seniors that come to the Freshman Dance are different, for everyone realizes that they are seniors and therefore they must act like it—to some extent anyway. But the freshmen are freshmen and everyone also realizes this fact, thus putting them in an entirely different situation. They can be their own inquisitive, naive, carefree selves. And so for this reason, if for no other, the upperclassmen must envy the Freshmen of SHS.

Junior-Senior is that magical term that meant weeks of hard work for the juniors, and weeks of wondering, snooping, and prying for the seniors. It also means that brief, four-hour period in "The Old South" that will never leave the memory of all who were present. The old Southern plantation, the Swanee River, willow trees, Spanish moss, flowers, Dixie, and all the other ingredients that made up our "Old South" are branded in the memories of each of us.

The mood of "The Old South" permeated the program too as we saw the Virginia Reel, the scalawags, a Dixieland quartet, dancing, songs, and many others. Many of us hardly recognized each other in formal attire, and to quote Mrs. Adams, Joe and Louise "looked like a million dollars!"

By the end of the after-party at the Armory, most of us were completely exhausted. With the rising of the sun the next morning, the Junior-Senior came to a close.



As the wind whispers in the willow trees, the



Kay Hill, our favorite Southern belle, welcomes the guests to the Old South.



The South's number one Dixieland quartet composed of Spike Yarborough, Walker Wells, Bill Harris, Andy Holland, 'carry us back to ol' Virginia.'

Junior
19



Swanee River winds its way around the old Southern plantation home.



Peggy Barbour, Sallie Honeycutt, Amy Pitchi, Gail Foos, and Marilyn Day, five Southern scalawags, visited the "Old South" with song and dance.



In true Southern style, a group of "experts" performed the Virginia Reel.

-Senior
62



Patsy Edwards, Homecoming Queen, escorted by Franklin Grimes, is crowned by Coach Roy Brown.



Homecoming

The Homecoming festivities for 1963 began with chapel where the speech class gave skits appropriately titled and carried out. One remembered particularly was "Homecoming Thirty Years from Now." The cheerleaders appeared on the program leading the student body in spirited yells. At the close the Senior girls who were to appear in the Homecoming Court were presented to the group.

And then the game—Ugh! It rained—and rained. The Homecoming Court took on the appearance of a funeral procession as they marched under those black umbrellas to the center of the rain drenched field where Coach Brown crowned Patsy Edwards, 1963 Homecoming Queen. Although only a few loyal fans withstood the weather, the Devils won a memorable victory over Benson, 26-0.

The Homecoming Dance at the Armory on Saturday night made up for all that was lost socially on Friday night. The program in the early part of the evening consisted of a group of very fitting popular songs dedicated to special people. The skits ranged from the purely original to those not so original. Climaxing the program was the entrance of the Queen and her escort and the members of the Court. After they formed their figure Patsy Edwards and Franklin Grimes led the first dance with the Senior boys and girls joining in.

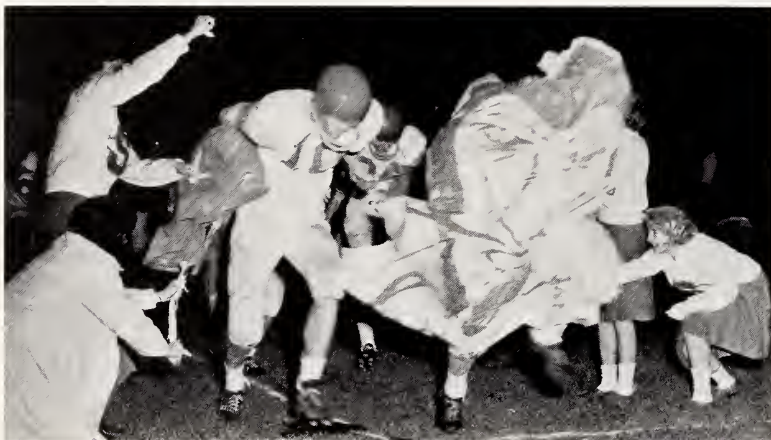

The team runs through a Red Devil held by the cheerleaders.



Donald Bailly prepares table decorations.



Our Homecoming Court: Jane Boyette and Landis Whitley, Kay Hill and Howard Whitley, Amy Pitchi and Mike Warren, Gail Foss and Durwood Stephenson, Jenny Olive and Ray Speas, Kay Willett and Bobby Penny, Sandy Carroll and Judson Jones, Barbara Grantham and Andy Holland, Peggy Barbour and Danny Evans, Ann Young and Larry Bryant, Frances Roberts and Bill Bryan, Eleanor Woodall and Thomas Adams.

1963



Gail Tyner and Jimmy Ferrell work on the center wall decoration, a football of many famous faces.



Danny Evans was one of the many students who sacrificed their Saturday in order to help decorate the Armory.



We all did our best to entertain the old grads.



The refreshment table was a tribute to our senior football players.



Shield Staff '63

We have tried to publish this book with one primary purpose in mind—what you students would like. The section of "Student Life" was added in an attempt to have more of the type pictures that you enjoy as well as to portray the intangible element in every school—its spirit. This book is the product of much effort. It is yours. We feel that its success or failure will be determined by how you like it. Indeed we hope you do.



The SHIELD Staff: Kay Jones and Joyce Harris, assistant editors; Spike Yarborough and Bubba Creech, co-editors.



Tyler Edmonson, sports editor, checks over a page while Barbara Grantham, business manager, and Marilyn Day, advertising manager, plan their campaign.



Our advertising staff: Linda Lewis, Sallie Padgett, Patsy Edwards, Peggy Barbour, Kay Willett, Jennie Norton, Jane Boyette, Claire Young, Sandy Carroll, Frances Roberts, Sarah Nell Hill, Kay Hill, and Sallie Honeycutt.



The SHIELD'S faculty advisor, Mrs. A.G. Glenn.

High Times Staff

To please the student body has been the major concern of the staff this year. Many hours of extra work has gone into each publication. Collecting news, arranging special art work, and seeing that each article was in place kept the entire staff busy until the day the paper was presented to the students. Without the co-operation of each person in high school the "High Times" would have been a worthless cause. The success of the paper is attributed to the wonderful help of those who have been called on for work on special assignments and articles. But without the patience and understanding of Mrs. Burnette, the faculty advisor, the publication would have been a poor product.



Bonnie Coats, Editor, plans the next issue with Mrs. Burnette, Faculty Advisor.



Barbara Grantham, News Editor; Bill Harris, Sports Editor; Bonnie Coats, Editor; and Kay Jones, Art Editor, go through last minute preparations.

Wednesday Chapel

Our Chapel programs have been varied this year with the Speech Class in charge of several. Our ministers have visited us and given excellent messages. Among them have been Rev. John Ryberg, Charles Mercer, Joe Lanning, and Starke Dillard. There have also been band concerts, group singing, and other special features.



Santa Claus (Andy Holland) is mobbed by SHS "kiddies" eager to tell what they want for Christmas.



Frances Roberts delights the audience with her pantomime of a child in her mother's make-up.



We all got in the Christmas spirit in the Sing Along With Santa show.



Beatnik poetry, read by Barbara Grantham, prepared us all for a "cool yule."

Majorettes



SALLIE HONEYCUTT, Chief



Attractive summer uniforms are worn by our majorettes when weather permits.



Kay Willett, Peggy Barbour, Sallie Honeycutt, and Frances Roberts are to be commended for the fine work that they have done as our majorettes.

Band



MR. LEE ROGERS, Director



On several occasions it was necessary for the band to travel by bus. The trips were always great fun and were enjoyed by everyone.

1963

Good bands have become a tradition at Smithfield High School, and this year was no exception. Many students who have graduated with the musical background provided by our band training program have gone on to take positions in other fine musical organizations.

The band participates in many activities. Football games, parades, concerts, and contests are the major projects of the band as a whole, although individuals often achieve honors such as the All-State Band.

Certainly much credit goes to Mr. Lee Rogers who has directed our band since 1951, and who has built it into the strong activity that it is today.



THE BAND OFFICERS: Barbara Grantham, Secretary-Treasurer; Bubba Creech, President; Jimmy Ogburn, Publicity Manager; Carolyn Lewis and Linda Allen, Librarians.



Few people realize how much work goes into the preparation of a half-time show.



Our Dance Band is made up of band members who play for pleasure. It rehearses on Monday nights and is led by Mr. Lee Rogers. This year's band has been quite successful and has proved a great enjoyment for all who participated.

Drum Major,
JIMMY FERRELL



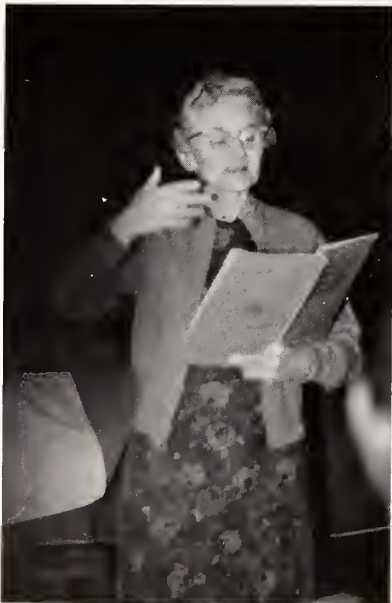

MISS FLORA PARKER, Director



GLEE CLUB OFFICERS: Andrea Lee, Publicity; Jenny Hill, Secretary; Patsy Edwards, Treasurer; Kay Hill, Vice-President; Marilyn Day, President; Jenny Norton, Publicity.



MR. LEE ROGERS, Director.



Rose Sienkiewicz, Anna Johnson, Donna Burgess, and Karen Johnson, Officers of the Freshman Girls' Glee Club, confer with Andy Holland and Mike Warren, officers of the Boys' Glee Club.

Science Club

In an age of increasing emphasis on science, students and teachers are doing a wonderful job of keeping pace with the world. The Science Club furnishes additional science discussions and projects.

Future Homemakers

The F.H.A. is one of the most active clubs in Smithfield High School. Its purpose is to help girls become better homemakers. A Christmas tea for parents and friends was an outstanding event this year. The girls made the refreshments, arranged the receiving line, and explained to the guests the purposes and aims of the organization. The members look forward to the statewide conventions, rallies, and summer camps.

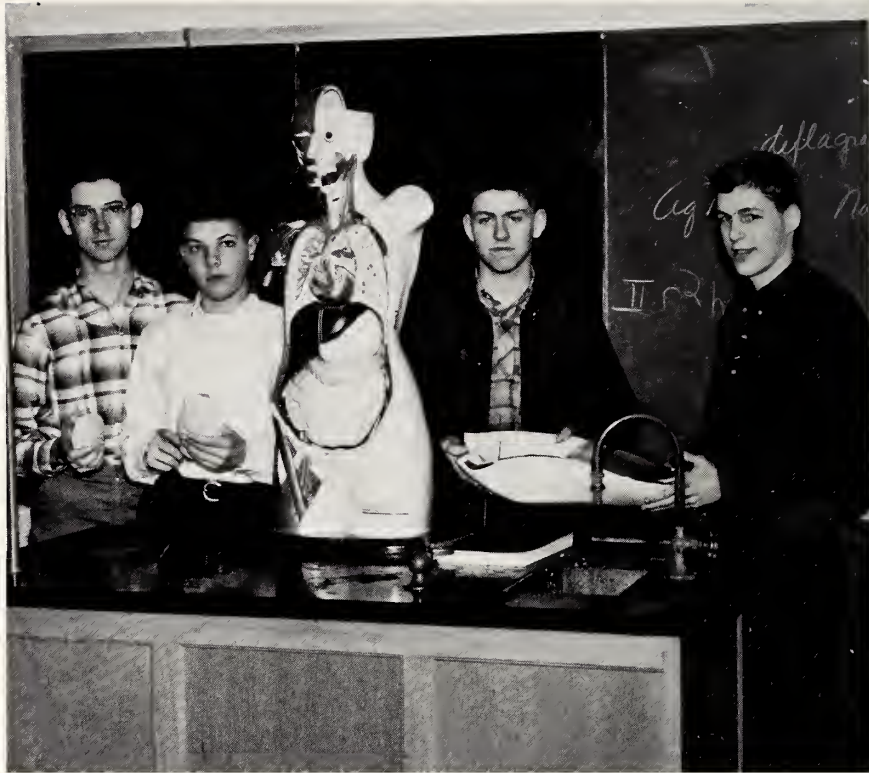

The programs of the Science Club are on widely varied areas in Science such as the anatomy of the body.



The many projects and its fine services makes the F.H.A. one of our best clubs.

Fine Arts Club

The Fine Arts Club strives to bring about a better appreciation of the arts. Discussions on many types of music from Bach to Brubeck have made up several of our programs. Modern Art and Modern Poetry have been enjoyable studies. Mary Mercer and Bobby Hooks gave an especially good program on Carl Sandburg and Robert Frost. The twenty-five members range from freshmen to seniors. The officers are Jimmy Ferrell, President; Bobby Hooks, Vice-President; Buddy Hooks, Secretary; Mary Mercer and Tony Stanley, Program Committee.

Monogram Club

The Monogram Club of forty-three members is an organization made up of all those students who have won a letter in some extracurricular sport. The club sponsors Athletic Awards Day, a banquet initiating new members, and the annual Twerp Week ending in a dance at the Legion Hut on February 23.



This Fine Arts program was on—Ray Charles?? Sandy Massey and Buddy Hooks made the preparations.



Shown here with Coach Brown are Andy Holland, President of the Monogram Club; Howard Whitley, Vice-President; Patsy Edwards, Secretary. Durwood Stephenson, Linda Byrd, Cheryl Kistler, and Lindsay Park make up the Honor Council.

Future Teachers of America

The Future Teachers Club of Smithfield High School is a club which hopes to create an interest among youth for the teaching field. The members range from the 10th through the 12th grades. Discussions and programs dealing with the many facets of teaching make up the programs of study. Mrs. Andrea Boyette is faculty advisor.

Journalism Club

Bonnie Coates, President; Jane Boyette, Secretary; Andrea Lee, Vice-President; Mrs. Burnette, faculty advisor make up the leaders in the Journalism Club. Writing for the school paper, studying phases of Journalism as careers, sponsoring bulletin boards in the entrance hall, and inviting in various newspaper men to speak have been some of the club's main projects.



Future Teachers of America keep up with educational news the world over.



Learning to take notes from a speaker is part of the training provided by our Journalism Club.



Athletics

Cheerleaders

The selection of new cheerleaders every year is always an exciting event. Girls who are trying out for this honor can always be recognized by their bruised knees and unsteady movements. This rigid training usually produces competent cheerleaders that are certainly an asset to our school. This year's squad has indeed fulfilled their duties well, for we shall long remember the original cheers and contagious school spirit.



HEADS: Jennie Norton and Claire Young



The cheerleaders always help the team celebrate a victory.



Jenny Wilson, Emma Alice Avera, Marilyn Day, Claire Young, Jennie Norton, Sara Nell Hill, Gayle Johnston, Pam Jordan, are to be commended for their fine work as our cheerleaders.



Football



First row: Thomas Adams, Judson Jones, Landis Whitley, Andy Holland, Bill Bryan, Bobby Penny. *Second row:* Ray Speas, Larry Sullivan, Eddie Capps, Eric Brown, Franklin Pitts, Connie Branch, Danny Evans. *Third row:* Mike Warren, Jan Williams, Rudy Strickland, Barry Stallings, Grover Wiggs, Howard Whitley, Durwood Stephenson, Franklin Grimes, Jay Wellons. *Fourth row:* Robert Myrick, Larry Bryant, Joe Teague, John Ward, Charlie Whitley, Will Lassiter, George Faulk, Dan Allen, Edwin Daughtry.

Football 1963

This year's football team although winning only four games was one of S.H.S.'s more promising squads. Seven sophomores were on the starting line up replacing some of the fifteen Seniors who graduated. Rain and mud plagued many of the games. The most memorable contest was with Fuquay when Mike Warren intercepted a pass and raced for a winning touchdown in the last ten seconds. The season climaxed with two straight wins and Co-Captains Andy Holland and Howard Whitley making All-Conference selection.

Co-Captains Andy Holland and Howard Whitley watch the toss-up before a game.



GAMES

Smithfield	0	Clinton	34
Smithfield	6	Cary	13
Smithfield	0	Clayton	6
Smithfield	19	Millbrook	7
Smithfield	6	Fuquay	0
Smithfield	13	Wake Forest	13
Smithfield	7	Apex	14
Smithfield	6	Garner	13
Smithfield	12	Benson	0
Smithfield	21	Selma	18

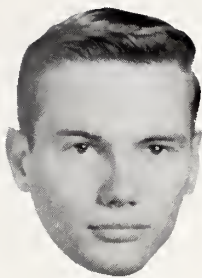

MIKE WARREN
End

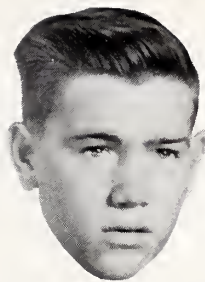

THOMAS ADAMS
Guard

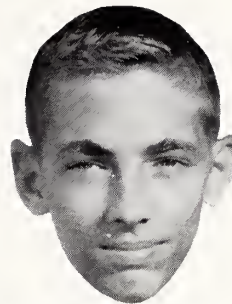

FRANKLIN GRIMES
Quarterback

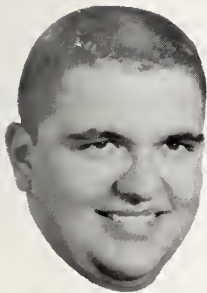

JUDSON JONES, Tackle

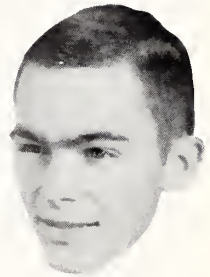

BOBBY PENNY, End

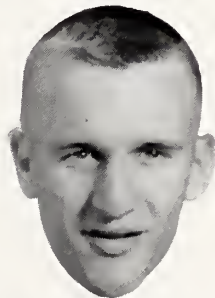

HOWARD WHITLEY
Co-captain
Fullback

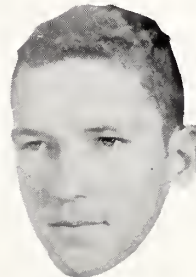

ANDY HOLLAND
Co-captain
End



DANNY EVANS
Guard

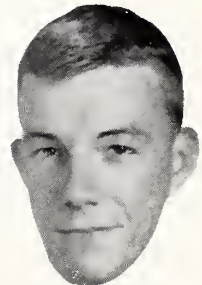

DURWOOD STEPHENSON
Halfback



LARRY BRYANT
End

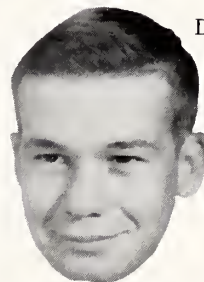

LANDIS WHITLEY
Guard



BILL BRYAN
Halfback

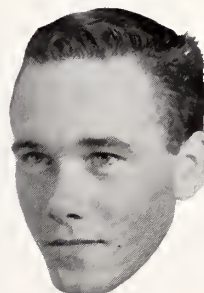

RAY SPEAS
Tackle

Senior Players



Bill Bryan scores one of the touchdowns that led us to a 19 to 6 victory over Millbrook.



Howard Whitley leaves Wake Forest defenders helpless as he drives for more yardage.



Durwood Stephenson, under the protection of Franklin Grimes, goes for a long gain against Wake Forest.



Will Lassiter seems to have Apex just "rolling" as he clears a path for Charlie Whitley.

Football



Rudy Strickland, surrounded by Apex defenders, drives in for a touchdown.



Franklin Grimes eyes his next Wake Forest victim as Durwood Stephenson tries to shake off a would-be tackler.



Coach Roy Brown eagerly watches the Smithfield boys in action.



Durwood Stephenson and teammates drag out the whole Wake Forest line.



Football



Howard Whitley drives through the Millbrook line.



S. H. S. JUNIOR VARSITY—*First row:* Ted Wells, Dennis Stuart, Shady Pridgen, Earl Ward, Bill Jordan, Robert Davis. *Second row:* Butch Allen, Carlton Pernell, Larry Denning, Bob Batchelor, Marshall Putnam, Alfred Moore. *Third row:* Jay Wellons, John Ward, Doug Driver, Joe Teague, Marvin Johnson. *Fourth row:* Jim Laughter, Tommy Hildebrand, Gary Mayenschein, Shorty Vernon, Fred Gardner. *Fifth row:* Dan Allen, Jimmy Robinson, Doug Warren, Kay Carroll.



Co-captain Andy Holland confers with Coach Brown during a game.

Football



1963



Basketball

Boys' Basketball

The Red Devil boys' team surprised everyone by winning nine straight games after dropping the season opener to Benson. Handicapped somewhat by lack of experience, the Devils came through with impressive wins showing great determination and hustle. After losing a close one to Cary in a real thrilling battle, the Devils had trouble getting back on the winning trail. All in all the team has shown to be very strong and will be a serious threat in the approaching tournament at Cary. The seniors on the squad are Andy Holland, Durwood Stephenson (Co-captains), and Franklin Grimes.



First row: Andy Holland, Durwood Stephenson, Franklin Grimes. Second row: Grover Wiggs, Robert Myrick, Eric Brown, Franklin Pitts. Third row: Wingate Lassiter, Sam Aycock, Will Lassiter, Jan Williams, Bobby Penny (not shown).



Co-Captains Andy Holland and Durwood Stephenson with Coach Jack Temple.

SCORES

S.H.S. 49	Four Oaks	40
S.H.S. 40	Benson	51
S.H.S. 62	Cary	54
S.H.S. 66	Garner	54
S.H.S. 45	Clayton	43
S.H.S. 55	Fuquay	46
S.H.S. 59	Apex	45
S.H.S. 51	Selma	45
S.H.S. 45	Millbrook	31
S.H.S. 66	Benson	50
S.H.S. 49	Wake Forest	31
S.H.S. 51	Cary	52
S.H.S. 62	Garner	78
S.H.S. 57	Selma	64
S.H.S. 32	Fuquay	36
S.H.S. 66	Four Oaks	61
S.H.S. 69	Apex	63
S.H.S. 51	Clayton	40
S.H.S. 47	Millbrook	51
S.H.S. 44	Wake Forest	59

Basketball

Senior Players



FRANKLIN GRIMES, Center



ANDY HOLLAND, Forward

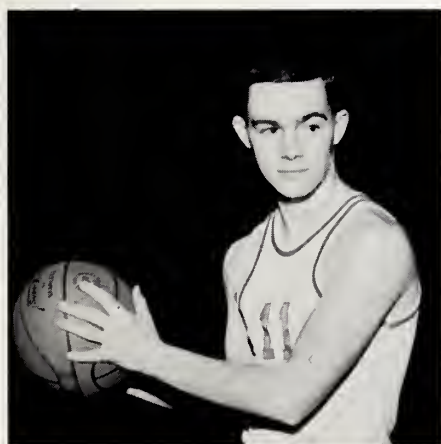

BOBBY PENNY, Forward



DURWOOD STEPHENSON, Forward



J.V. Coach, ROBERT BENTON

Junior Varsity—First row: Jon Isley, Van Denning, Doug Driver, Robert Jones. Second row: Mike Strickland, Larry Denning, Skippy Jones, Joe Lansinger. Third row: Ray Hinnant, Joe Jordan, Jimmy Robinson, Jimmy Johnson, Carl Wharton, manager.



The Selma Yellow Jackets block a would-be score by Bobby Penny.

Boys' Basketball



Robert Myrick sinks another two points.



Jimmy Robinson captures two more points towards the S.H.S. J.V. team's victory over Selma.



"The ball! the ball! That's what you've got to *find*—the ball!"

Girls' Basketball

Our girls' basketball team began this year with a determination to win. This desire placed them second in the conference. Teamwork has proved to be the outstanding factor. The victory over undefeated Selma has been the highlight of the season. In this game, the defense showed remarkable ability to hold back Selma's aggressive forwards. Another exciting game was with Fuquay when the game ended in a double overtime leaving Smithfield in tears at the first loss of the season. The lower classmen have gained valuable experience which should prove effective in the future. There are only three seniors on the squad: Jenette Byrd, Patsy Edwards, and Linda Byrd. The Red Devil damsels will give a good account of themselves at the District Tournament in Cary at the close of the season.



First row: Cheryl Kistler, Linda Byrd, Jenette Byrd, Patsy Edwards. Second row: Diane Massengill, Becky Norton, Anna Ratcliffe, Helen Coates. Third row: Susan Barnes, Terry Knot, Carolyn Edwards, Rose Thompson, Lindsay Park.



Tri-Captains Patsy Edwards, Jenette Byrd, and Linda Byrd plan strategy with coach Roy Brown.

SCORES

Smithfield.....	39	Four Oaks	31
Smithfield.....	44	Benson	19
Smithfield.....	35	Cary	33
Smithfield.....	48	Garner	22
Smithfield.....	43	Clayton	19
Smithfield.....	36	Fuquay	39
Smithfield.....	37	Apex	28
Smithfield.....	24	Selma	34
Smithfield.....	52	Millbrook	13
Smithfield.....	44	Benson	36
Smithfield.....	51	Wake Forest	24
Smithfield.....	48	Cary	37
Smithfield.....	47	Garner	21
Smithfield.....	37	Selma	30
Smithfield.....	51	Fuquay	41
Smithfield.....	37	Four Oaks	45
Smithfield.....	51	Apex	34
Smithfield.....	39	Clayton	34
Smithfield.....	33	Millbrook	17
Smithfield.....	43	Wake Forest	32

Senior Players



JENETTE BYRD, Guard



LINDA BYRD, Guard



PATSY EDWARDS, Forward



Keen rivalry between the Selma and Smithfield girls' teams always assures an interesting contest.



Basketball or Ballet?



This is the time when extra height came in handy.



Linda Byrd seems determined to hold on to that ball.

Girls' Basketball



A jump ball and the game is underway again.



It's times like this that make being a referee difficult.



While the rest of the team fights for victory, Jenette Byrd twists on the court!



"Farewell to Arms"

Baseball '62



Coach Temple confers with co-captains David Putman and Harry Edwards



Casey at the bat! Durwood Stephenson connects for a double.

Last year's baseball season proved to be quite successful for Coach Jack Temple and his squad. Under the leadership of David Putnam and Harry Edwards, the co-captains, Smithfield won five games and lost only three. To add to this fine record, Smithfield defeated Benson for the Southern Division Title, enabling them to go to the play-offs with Millbrook. Although our team lost to Millbrook, we are proud of the 1962 record.

(Below) *Kneeling:* Connie Branch, Jerry Edwards, Bill Jordan, Shorty Vernon, Franklin Pitts, Linwood Jones. *Standing:* Billy Flowers, Landis Whitley, Harry Edwards, David Putman, Bobby Penny, Durwood Stephenson, Larry Bryant, Pete Bryant, and Robert Myrick.



Track '62

Up and over:
Bill Sutton



Joey Overby rounds the corner



Track is a fairly new sport in Smithfield High School, but our team improves each year. In track, each man is a team, working by himself, and improving by himself. Then the success of a track team depends on the individual.

(Below) *First row:* Mike Whitley, Ralph Morgan, John Prevette, Bill Bryan, Joey Overby, Billy Upchurch, Mike Warren, Jimmy Watson. *Second row:* Billy Carrol, Eddie Capps, Bill Sutton, Curtis Whitehurst, Andy Holland, Millard Stallings, William Ragsdale, Abb Stallings.



Last year the members of our team, under the supervision of Coach Roy Brown, exhibited their competence in regular conference play by scoring a total of 253 points. This record shows the tremendous work exerted by last year's squad in improving Smithfield's young team.



Imagination



Enjoyable work



Peace



Diligence



End of a long, hard day

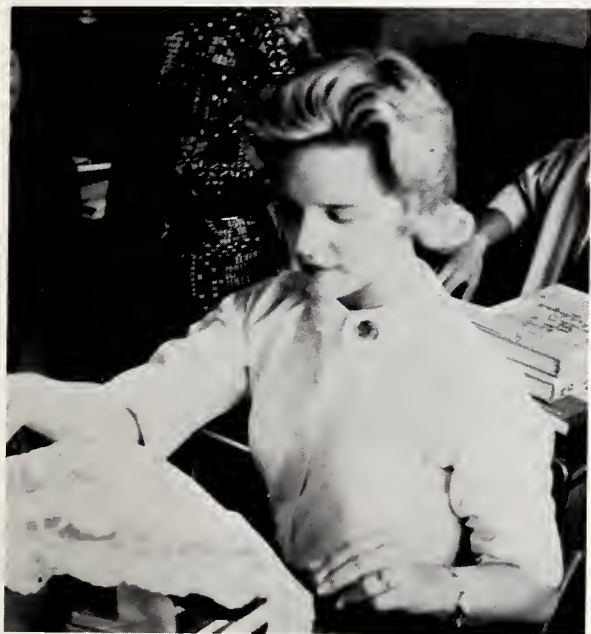

Happy Birthday



Enthusiasm



Man of the world

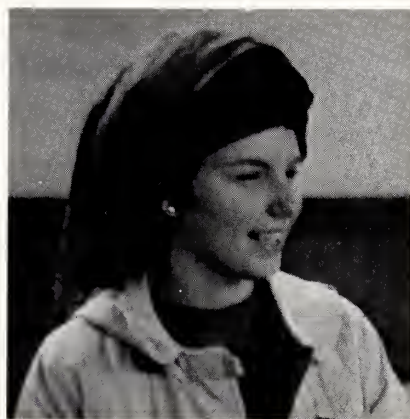

Delight

(below) Madam, the Sophomore class is selling maga . . .





"There I was, surrounded . . ."



#*@%#*



"WOW! Get a load of her."



"Or hear old Triton blow his wreathed horn."



Food for thought



"Forget the Freshman dance."



"Hey, Babe, did I ever tell you about the time . . ."



". . . and you should see the driver!"



Oom-Pah-Pah



Santa's eight little reindeer



The girls really helped decorate for homecoming.



"The Thinker"

Custodians

Through rain, sleet, or snow our custodians can be depended upon. Their tireless efforts to keep our school neat and attractive too often go unnoticed, but are sincerely appreciated by the students and teachers.



Shown here are Joe Lassiter, Louise Lassiter, Lillie Mae Griffin and James Terrell as they pause for a pose.



Mrs. Sarah Massey, cafeteria cashier and secretary, takes care of the finances while Mrs. Nolia Ward, cafeteria manager, smiles at the hungry students.

Lunch Room

As cafeteria manager, Mrs. Ward has the job of planning the meals and supervising the lunchroom help. 800-900 students eat lunch daily in the cafeteria. Feeding this many children is no easy task. Her work is tremendous and she does it well.





Seniors

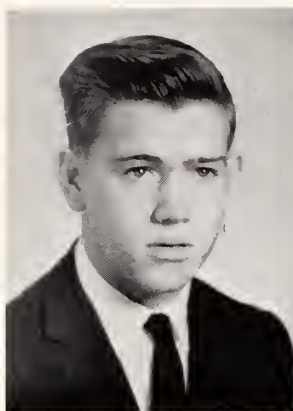

THOMAS WILFORD ADAMS

Expression Club 1; Wildlife Club 2, 3; Football 2, 3, 4; Junior-Senior Decorating Committee 3; Baseball 4; Monogram Club 4.

LINDA RUTH ALLEN

Variety Club 1; Band 1, 2; Librarian 3, 4; Band Club 2, Secretary 3, Vice-President 4; Junior-Senior Refreshment Committee 3; Dance Band 3, 4; Bus Driver 3, 4.

MERVIL ANN ALLEN

Variety Club 1; Glee Club 1, 2, 3; Commercial Club 2, 3; Junior-Senior Decorating Committee 3; Mathematics Club 4.

DONALD ENNIS BAILEY

Wildlife Club, Secretary 1; Miscellaneous Club, Secretary 2; Theatrical Make-up 2, 3; French Club, Vice-President 3; Junior-Senior, Decorating Committee 3; F.T.A. 4; Homecoming Decorating Committee 4; Ring Committee 4.

PEGGY ANN BARBOUR

Variety Club 1; Band Club 2, 3, 4; Majorette 2, 3, 4; Junior-Senior Program 3; Advertising Staff "The Shield" 4; Homecoming Court 4; Glee Club 1, 2, 3, 4.

HAZEL JANE BOYETTE

Fine Arts Club Reporter 1, 2; Journalism Club 3; Secretary 4; "The Egg and I" cast 3; Junior-Senior Refreshment Committee 3; Homecoming Court 4; Advertising Staff "The Shield" 4; "Inherit the Wind" cast, 4; Glee Club Accompanist 1, 2, 3, 4.

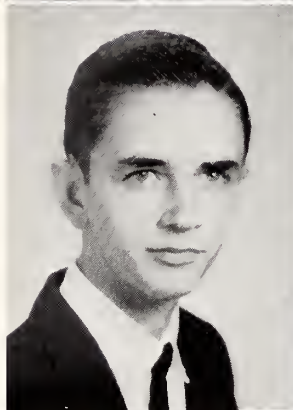

DIANA LEE BRIDGERS

Oxon Hill High School 1; Journalism Club 2; F.T.A. 3; Fine Arts 4.

RICHARD CURTIS BRIDGES

Science Club 1, 3, 4; Glee Club 1, 2, 3; Fine Arts Club 2; Junior-Senior Decorating Committee 3; "Inherit the Wind" cast 4.

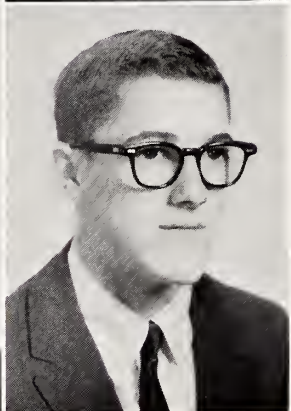

(Left). Something new? Seniors always have to scrutinize anything new.

Seniors

WILLIAM BURTON BRYAN

Woodruff High School 1; Wildlife Club 2; Track 2, 3, 4; Varsity Football 3, 4; Monogram Club 3, 4.

JAMES LARRY BRYANT

Wildlife Club 1, 2, 3; J.V. Football 2; J.V. Basketball 2; Junior-Senior Decorating Committee 3; Varsity Football 3, 4; Baseball 3, 4; Monogram Club 4; Glee Club 1, 2, 3, Vice-president 4.

LINDA CAROL BYRD

Variety Club 1; Basketball 1, 2, 3, 4; Monogram Club 2, 3, 4; Junior-Senior Favors Committee 3; Freshman Dance Committee 4; Glee Club 1, 2, 3, 4.

SHELBY JENETTE BYRD

Variety Club Program Chairman 1; F.H.A. 2; Basketball 2, 3, 4; Junior-Senior Program Committee 3; Monogram Club 3, 4; Homecoming Refreshment Committee 4; Glee Club 1, 2, 3, 4.

ROY LEON CAPPS

Glee Club 1; Wildlife Club 1, 2, 3; Junior-Senior Dance Committee 3; Science Club 4.

SANDRA ANN CARROLL

F.T.A. 1; World Peace Oratorical Contest 2; F.H.A. Secretary 2, 3, Parliamentarian 4; Junior-Senior Program Committee 3; "The Egg and I" cast 3; Advertising Staff "The Shield" 4; Homecoming Court 4; Glee Club 1, 2, 3, 4; Betty Crocker Homemaker Award 4.

BONNIE LUNETTE COATES

F.T.A. Program Chairman 1; Science Club Vice-President 2; Vogue Sewing Contest 2, 3; "The Egg and I" cast 3; Girls' State 3; Junior-Senior Decorating Committee 3; Assistant Editor "High Times" 3, Editor 4; Journalism Club 3; President 4; Assistant Music Director "Inherit the Wind" 4; Glee Club 1, 2, 3, 4.

JAMES EDWARD CRAYTON, JR.

Band Club 1, 2; Homeroom President 2; Science Club 3; "The Egg and I" cast 3; Junior-Senior Decorating Committee 3; All-State Band 3; All-State Orchestra 3; Basketball Timekeeper 3, 4; Journalism Club 4; "Inherit the Wind" cast 4; Band 1, 2, 3, 4.



(Right) Although Gail Tyner may look as if she is performing a ballet, she, Mike Warren, and Jenny Hill are actually only preparing for Homecoming.

JAMES NARVIN CREECH, JR.

Science Club 1, 2; Magazine Sales 2nd Place Winner 2; President Band Club 3; Junior-Senior Committees 3; World Peace Oratorical Contest 3; "The Egg and I" cast 3; Marshal 3; Math Club 4; Class President 4; "Inherit the Wind" cast 4; Co-editor "The Shield" 4; Freshman Dance Decorating Committee 4; Band 1, 2, 3, President 4; Dance Band 1, 2, 3, 4.

JACK SANDERS DAUGHTRY

Expression Club 1; J.V. Football 1, Co-Captain 2; Fine Arts Club 2; Track 2; Wildlife Club 3; Junior-Senior Decorating Committee 3; Science Club 4.

RACHEL JOHNSON DAUGHTRY

4-H Club 1, 2, 3; Junior-Senior Program 3; Commercial Club 4; Homecoming Refreshment Committee 4.

MARILYN KING DAY

Fine Arts Club 1, 2; Publicity Committee "The Egg and I" 3; Junior-Senior Favors Committee 3; Monogram Club 3, 4; Cheerleader 3, 4; "Inherit the Wind" cast 4; Business Manager "The Shield" 4; Homecoming Program Committee 4.

RICHARD TYLER EDMONSON

Expression Club 1; Fine Arts Club 2, 4; Glee Club 2, 3; Wildlife Club 3; "The Egg and I" cast 3; Junior-Senior Decorating Committee 3; Chairman Freshman Dance Committee 4; Homecoming Committee 4; Sports Editor "The Shield" 4.

PATSY JANE EDWARDS

Variety Club 1; Monogram Club 2, Honor Council 3, Secretary 4; Junior-Senior Refreshment Committee 3; Advertising Staff "The Shield" 4; Homecoming Queen 4; Basketball 1, 2, 3, 4; Glee Club 1, 2, 3; Treasurer 4.

CHARLES EDWARD ELLIS

Industrial Arts Club 1, 3; Miscellaneous Club 2; Junior-Senior Decorating Committee 3; Science Club 4.

DANNY EUGENE EVANS

J.V. Football 1; Industrial Arts Club 1, 2, 3; Junior-Senior Decorating Committee 3; Science Club 4; Homecoming Decorating Committee 4; Varsity Football 4.



(Left) The S.H.S. majorettes do a little gossiping before they perform.

Seniors



JIMMY ARTHUR FERRELL

Science Club 1, 2, President 3; World Peace Oratorical Contest 3; "The Egg and I" cast 3; Junior-Senior Decorating Committee 3; Fine Arts Club President 4; Homecoming Decorating Committee 4; "Inherit the Wind" cast 4; Photographic Editor "The Shield" 4; Band 1, 2, 3, Drum Major 4.

DON REESE FLOWERS

Wildlife Club 1, 2, 3; Glee Club 2, 3, 4; Junior-Senior Decorating Committee 3; School Bus Driver 3, 4; Science Club 4.

TRUDY JEANETTE FLOWERS

Library Club 1; Commercial Club Program Committee 2; F.T.A. 3; Junior-Senior Committees 3; Fine Arts Club 4; Glee Club 1, President 2, 3, 4.

GAIL ELIZABETH FOOS

Variety Club 1; Magazine Sales Winner 2; Fine Arts Club 2, 3; Journalism Club 3; "The Egg and I" cast 3; Junior-Senior Program Committee 3; Homecoming Program Committee 4; Ring Committee 4; Homecoming Court 4; Glee Club 1, 2, 3, 4.

BARBARA ANN GRANTHAM

Fine Arts Club 1; Science Club 2; "The Egg and I" cast 3; Junior-Senior Steering Committee 3; Marshal 3; Journalism Club 3, 4; Class Treasurer 3, 4; Advertising Manager "The Shield" 4; Homecoming 4; Band Librarian 1, 2, Secretary 3, 4.

BENJAMIN FRANKLIN GRIMES, JR.

Science Club 1; Glee Club 1, 2, 3; J.V. Basketball 1, 2; J.V. Football 1, 2; Fine Arts Club 2; Science Club 3; Boys' State 3; Junior-Senior Decorating Committee 3; Stage Crew "The Egg and I" 3; Varsity Football 3, 4; Monogram Club 4; Varsity Basketball 4; Freshman Dance Committee 4; "Inherit the Wind" cast 4; Track 1, 2, 3, 4.

DURWOOD ASHLEY HAMILTON

Wildlife 1, 2, 3; Bus Driver 2, 3, 4; Science Club President 4; Glee Club 1, 2, 3, Secretary-Treasurer 4.

ROSE ELLEN HAMILTON

Variety Club 1; Library Club 2; Library Assistant 2; French Club Secretary 3; Junior-Senior Refreshment Committee 3; Commercial Club 4; Glee Club 1, 2, 3, 4.

(Right) "Man may work from sun to sun,
Woman's work is never done,"
And Durwood's work has not begun!





JOYCE ANNETTE HARRIS

Lamberton High School 1; Fine Arts Club 2, 4; Glee Club 2, 3, 4; Journalism Club 3; Junior-Senior Decorating Committee, Program Committee 3; "The Egg and I" cast 3; Marshal 3; Homecoming Refreshment Committee 4; Student Director "Inherit the Wind" 4; Co-assistant Editor "The Shield" 4.

WILLIAM HENRY HARRIS

Fine Arts Club 2; Glee Club 2, 3; World Peace Oratorical Contest Winner 3; "The Egg and I" cast 3; Junior-Senior Steering Committee 3; Marshal 3; Sports Editor "High Times" 3, 4; Journalism Club 3, 4; Chairman Ring Committee 4; Homecoming Theme Committee 4.

HELEN KATHERINE HILL

Fine Arts Club 1, 2; Captain Magazine Sales Contest 2; World Peace Oratorical Contest 2; Junior-Senior Invitation Committee 3; Student Director "The Egg and I" 3; Marshal 3; Journalism Club 3, 4; Smithfield Herald Teenage Topics 3, 4; Advertising Staff "The Shield" 4; Homecoming Court 4; Glee Club 1, 2, 3, Vice-president 4.

JENNY REA HILL

Expression Club 1; F.H.A. Historian 2, Vice-president 3; President 4; Junior-Senior Decorating Committee 3; Bus Driver 4; Freshman Dance Committee 4; Homecoming Decorating Committee; Glee Club 1, 2, 3, Secretary 4.

SARA NELL HILL

Fine Arts Club 1, 2; "The Egg and I" cast 3; Junior-Senior Program Committee 3; World Peace Oratorical Contest 3; Monogram Club 3, 4; Cheerleader 3, 4; Homecoming Committee 4; Advertising Staff "The Shield" 4; Glee Club 1, 2, 3, Accompanist 4.

WALTER ANDREW HOLLAND, JR.

Wildlife Club 1, Secretary 2; J.V. Basketball 1; J.V. Football 1, 2; Varsity Basketball 2, 3, 4; Track 2, 3, 4; Class President 3; Junior-Senior Steering Committee 3; "The Egg and I" cast 3; Marshal 3; Monogram Club Honor Council 3, President 4; Varsity Football All-conference 3, 4, Co-Captain 4; President Student Body 4; Glee Club 1, 2, Secretary 3, President 4.

LARRY WILLIAM HOLLIFIELD

Clyde A. Erwin High School 1, 2, 3; Varsity Football 4; Monogram Club 4.

SALLIE WOODSON HONEYCUTT

Variety Club President 1; Band Club Reporter 2, 3, 4; Junior-Senior Steering Committee 3; Class Secretary 3, 4; Advertising Staff "The Shield" 4; Majorette 1, 2, 3, Chief 4; Glee Club 1, 2, 3, 4.



(Left) Claire and Barrett finally get a chance to make the "he-man" chest of their dreams.

Seniors

JAMES RANDY JOHNSON

Industrial Arts Club 1; Miscellaneous Club 2; Wildlife Club 3; Junior-Senior Decorating Committee 3; Career Club 4.

CHARLES GLENN JONES

Industrial Arts Club 1; Miscellaneous Club 2; Wildlife Club 3; Career Club 4.

CHARLES STEPHEN JONES

Wildlife Club 1, 2, President 3; Glee Club 1, 2, 3; Junior-Senior Decorating Committee 3; Mathematics Club 4.

JAMES JUDSON JONES

Four Oaks High School 1; Band Club 2, 3, 4; Dance Band 2, 3, 4; J.V. Football 2, 3; Track 2, 3, 4; Marshal 3; Junior-Senior Program Committee 3; Freshman Dance Decorating Committee 4; Homecoming Decorating Committee 4; Varsity Football 4.

KAY FRANCES JONES

Fine Arts Club 1; F.H.A. President 2, 3, Reporter 4; Theatrical Make-up 2, 3, 4; Junior-Senior Decorating Committee 3, Marshal 3; Assistant Art Editor "High Times" 3; Art Editor 4; Homecoming Decorating Committee 4; Co-assistant Editor "The Shield" 4; Scenery Committee "Inherit the Wind" 4; Art 1, 2, 3, 4.

LLOYD DOUGLAS JONES

Industrial Arts Club 1, 3; Wildlife Club 2; Magazine Sales Contest Winner 2; Junior-Senior Decorating Committee 3; Mathematics Club 4.

MELVIN EDWARD JONES

Wildlife Club 1, 2; French Club Reporter 3; Junior-Senior Decorating Committee 3; Fine Arts Club 4; Homecoming Decorating Committee 4; Track 4; Art 1, 2, 3, 4.

SHEILA ANN KENNERSON

Science Club 1; Fine Arts Club 2; Glee Club 1, 2, 3; Junior-Senior Decorating Committee 3; Journalism Club Secretary 3, 4.



(Right) Sometimes the "fresh-roast aromas" that originate in the lab are too much for chemistry students.

LINDA ANN LEWIS

Glee Club 1, 2, 3, 4; Variety Club 1; F.H.A. 2, 3, 4, Songleader 2; "The Egg and I" prompter 3; Junior-Senior Refreshment and Decorating Committee 3; Advertising Staff "The Shield" 4.

JOHN PAGE McFADYEN

Industrial Arts Club 1; Track 1, 2, 3, 4; Miscellaneous Club 2; Football 2; Monogram Club 3, 4.

KATHRYN HILL MALLARD

Variety Club 1; Fine Arts Club 2; Journalism Club 3, 4; Decorating Committee Junior-Senior 3; "The Egg and I" cast 3; Glee Club 1, 2, 3, 4; Homecoming Committee 4; Ring Committee 4.

DAVID SANDERS MASSEY

Wildlife Club 1, 2, 3; Stage crew, "The Egg and I" 3; Decorating Committee Junior-Senior 3; Boys' State 3; Marshal 3; Fine Arts Club 4; "Inherit the Wind" cast 4.

BILLIE ANN MINTZ

Flint Groves Junior-High 1; Basketball 1; Glee Club 1; Commercial Club 3; Junior-Senior Invitations Committee 3; Fine Arts Club 2, 4.

BARBARA FAYE MITCHELL

Glee Club 1; Variety Club 1; Library Club 2, 3; Library Assistant 2, 3, 4; Junior-Senior Decorating Committee 3; Commercial Club 4.

BRENDA KAYE MITCHELL

Glee Club 1; Variety Club 1; Library Club 2, 3; Library Assistant 2, 3, 4; Junior-Senior Decorating Committee 3; Commercial Club 4.

JENNIE LAVERNE NORTON

Glee Club 1, 2, 3, 4; Publicity Committee 2, 4; Fine Arts Club 1, 2; Monogram Club 3, 4; Junior-Senior Decorating Committee 3; Advertising Staff "The Shield" 4; "Inherit the Wind" cast 4; Cheerleader 3, Co-chief 4; Freshman Dance Committee Chairman 4.



(Left) S.H.S. girls still delight in watching that handsome coach Roy Brown as he conducts physical education classes.

Seniors

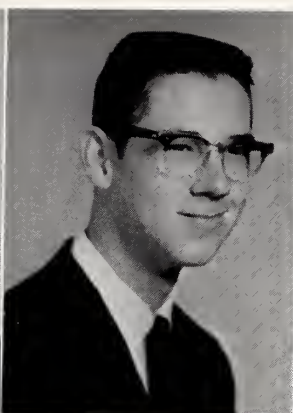
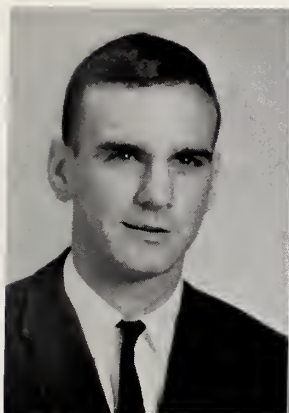

JAMES HOBBS OGBURN

Band Club 1; Wildlife Club 2; Journalism Club 3; Band 1, 2, 3, 4, Publicity Director 3, 4; All-State Workshop Band 2; "The Egg and I" cast 3; World Peace Oratorical Contest 3; Boys' State 3; "Inherit the Wind" cast 4.

IRA TELFAIR OGBURN, JR.

Science Club 1, 2, 3, 4; Junior-Senior Decorating Committee 3; Ring Committee 4.

GENEVIEVE GAIL OLIVE

Fine Arts Club 1; F.H.A. Club 2, 3, 4; Treasurer 2, 3; "The Egg and I" cast 3; Vogue Sewing Contest, local and district winner 3; Junior-Senior Favors Committee 3; "Inherit the Wind" student director 4; Homecoming Court 4; Glee Club 1, 2, 3, 4.

WILLIAM CRAIG OVERBY, JR.

Progressive Science Club 1; Wildlife Club 2, 3, 4; Junior-Senior Decorating Committee 3; Mascot Committee 4.

SALLIE FRANCES PADGETT

Variety Club 1; Fine Arts Club 2; French Club President 3; Math Club Secretary 4; Junior-Senior Committee 3; Freshman Dance Committee 4; Advertising Staff "The Shield" 4; Glee Club 1, 2, 3, 4.

BOBBY GLENN PENNY

Variety Club 1; Wildlife Club 2; Football 1, 4; Baseball 2, 3, 4; Basketball 2, 3, 4; Monogram Club 3, 4; Junior Senior Table Committee 3; Ring Committee 4.

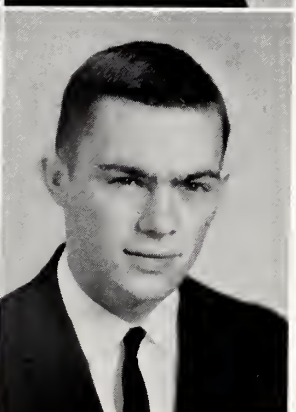
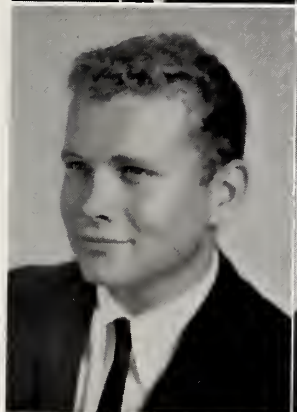

EDWARD DANIEL PETERSON

Industrial Arts Club 1; Miscellaneous Club 2; Wildlife Club 3; Career Club 4.

AMEONE CHRISTINE PITCHI

Glee Club 1, 2, 3, 4; Fine Arts Club 1, 2, 4; Journalism Club 3; Decorating Committee Junior-Senior 3; Junior-Senior Program Committee 3; "The Egg and I" cast 3; Homecoming Court 4; Ring Committee 4.



(Right) S.H.S. students are always responsible for lining the football field.



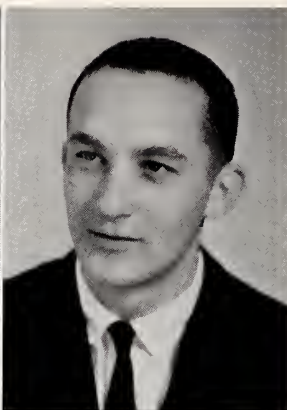

LEA ELLEN POPE

Variety Club 1; F.H.A. 2, 3, 4; Junior-Senior Decorating Committee 3; Invitation Committee 4.

DORIS JEAN PRICE

Glee Club 1; 2, 3, 4; Expression Club Secretary 1; Journalism Club 2; F.H.A. Treasurer 3; "The Egg and I" cast 3; Junior-Senior Theme and Program Committees 3; Math Club 4.

ROBERT MITCHELL RABIL

Industrial Arts Club 1; Varsity Track 2, 1st place runner in 2-A Conference 3, 4; Junior-Senior Decorating Committee 3; Invitation Committee 4.

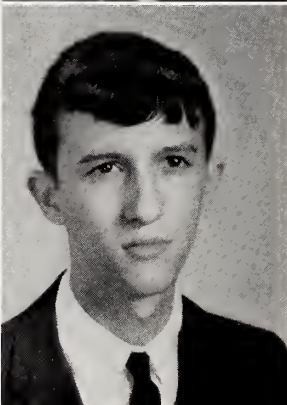

FRANCES LEE ROBERTS

Glee Club 1; Band Club 2, 3; Majorette 2, 3, 4; "The Egg and I" prompter 3; Junior-Senior Program Committee 3; Commercial Club President 4; Homecoming Court 4; Advertising Staff "The Shield" 4.

CAROLYN ROSE ROWLAND

Variety Club 1; Library Club 2, 3; Glee Club 1, 2, 3; Librarian 2, 3, 4; Commercial Club 4.

WILLIAM ARNOLD SELLERS

Band 1, 2, 3, 4; Band Club 1; Fine Arts Club 2; Wildlife Club 3; "The Egg and I" stage crew 3; Junior-Senior Decorating Committee 3; Photographer, "The Shield" 4.

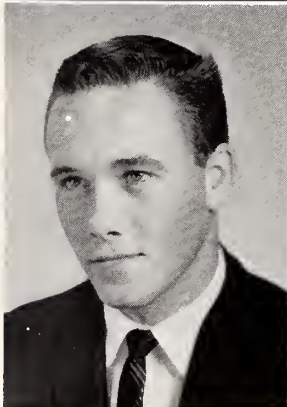

RAY REESE SPEAS, JR.

Expression Club 1; Baseball 2; Wildlife Club 2, 3; School bus driver 3; Junior-Senior Building Committee 3; Football 2, 4; Monogram Club 4.

JOYCE ANN STANLEY

Science Club 1; Library Club 2; Commercial Clubs 3, 4; Junior-Senior Decorating Committee 3; Refreshment Committee Homecoming 4.



(Left) Beauregard Dillard, one of our most brilliant honor students, is noted for always being very happy and gay.

MACK DURWOOD STEPHENSON

Expression Club President 1; Wildlife Club 2; Monogram Club 3, 4; Football 1, 2, 3, 4; Basketball 1, 2, 3, 4; Baseball 2, 3, 4; Junior Class Vice-president 3; Steering Committee Junior-Senior 3; Senior Class Vice-president 4.

LARRY DON STEPHENSON

Speech Club 1; Wildlife Club 2, Secretary 4; French Club Reporter 3; Junior-Senior Decorating Committee 3; Ring Committee 4.

GLENDA GAIL STRICKLAND

4-H Club 1; Fine Arts Club 2; Commercial Club 3; Junior-Senior Decorating Committee 3; Library Assistant 3, 4; Math Club 4.

PATSY YVONNE STRICKLAND

F.T.A. 1; F.H.A. 2, 3; Art 1; World Peace Oratorical Contest 2, 3; Glee Club 2, 3, 4; Junior-Senior Art Committee 3; "The Egg and I" cast 3; Math Club 4; Ring Committee 4.

BOBBY JOE STROUP

Band 1, 2, 3, 4; Band Club 1; Science Club 2, 3, 4; Junior-Senior Decorating Committee 3; "Inherit the Wind" cast 4.

LEON, ODELL TUCKER

Wildlife Club 1, 3, 4; 4-H Club 2; Junior-Senior Decorating Committee 3.

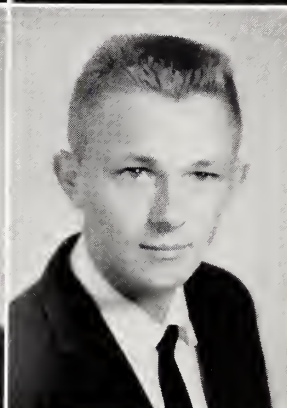
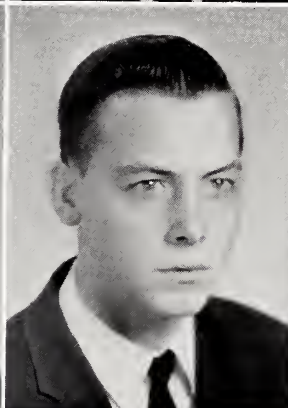
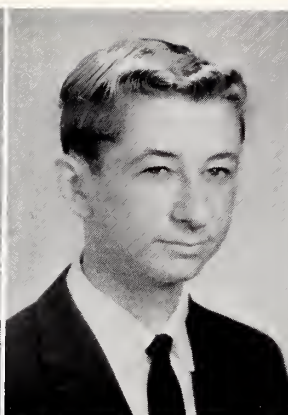
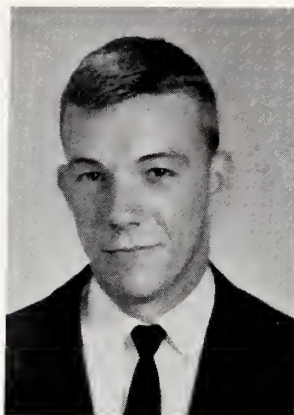

SYLVIA GAIL TYNER

Variety Club 1; F.H.A. 2, 3, 4, Reporter 3, 4; Junior-Senior Art Committee 3; Homecoming Art Committee chairman 4; Theatrical make-up committee 3, 4; "Inherit the Wind" scenery 4.

JOE DAN UNDERWOOD

Industrial Arts Club 1; Wildlife Club 2; Fine Arts Club 3; Math Club Vice-president 4.

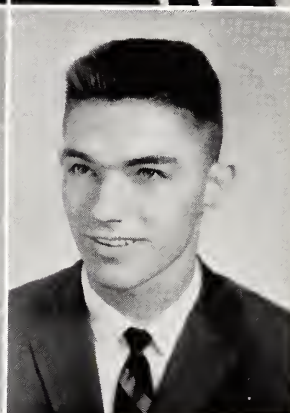

(Right) Mrs. Glenn offered her car as a refuge for the 1963 Homecoming Court who were at the mercy of the rain.



GLENDAY FAY VERNON

Glee Club 1, 2, 3; Expression Club 1; Commercial Club 2, 3; Junior-Senior Decorating Committee 3; Mathematics Club 4.

BRENDA FAY WALDEN

Variety Club 1; Glee Club 1, 2, 3, 4; Junior-Senior Decorating Committee 3; Fine Arts Club 3, 4.

WILLIAM MICHAEL WARREN

Glee Club 1, 2, 3, 4; Science Club 1; J.V. Football 1, 2; Journalism Club 2, 3; Junior-Senior Decorating Committee 3; Track 3; Varsity Football 3, 4; Monogram Club 4; "Inherit the Wind" cast 4.

MARGARET BARRETT WARRICK

Glee Club 1, 2, 3, 4; Fine Arts Club 1, 2; Journalism Club 3, 4; Magazine Contest Winner 2; Junior-Senior Theme and Program Committee 3; "The Egg and I" Ticket Chairman 3; "Inherit the Wind" cast 4; Advertising Staff "The Shield" 4.

NICHOLAS WALKER WELLS

Asheville School for Boys 1, 2; Fine Arts Club 3; "The Egg and I" cast 3; Math Club 4; "Inherit the Wind" cast 4.

HOWARD HERMAN WHITLEY

Expression Club 1; Track 1; Fine Arts Club 2; Baseball 2; Building Committee Junior-Senior 3; Football 1, 2, 3, 4; All-conference 3, 4, Co-captain 4; Monogram Club 3, 4, Vice-president 4.

HOWARD LANDIS WHITLEY

Expression Club 1; Wildlife Club 2, 3; President 2; J.V. Basketball 2; Football 2, 3, 4; Baseball 2, 3, 4; Junior-Senior Decorating Committee 3; "The Egg and I" cast 3; "Inherit the Wind" cast 4; Monogram Club 4.

TERESA EARLE WHITLEY

Glee Club 1, 2, 3, 4; Variety Club 1; Fine Arts Club 2; Junior-Senior Decorating Committee 3; Commercial Club 3, 4.

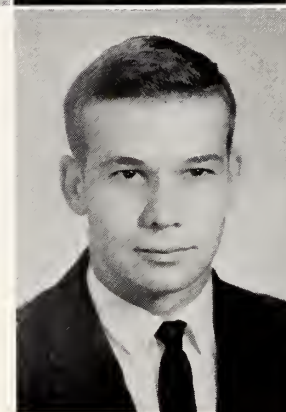
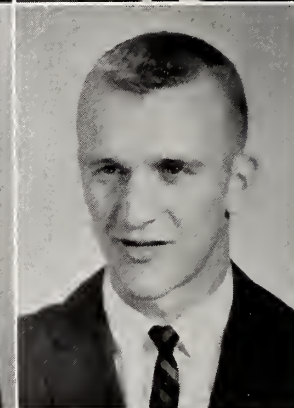
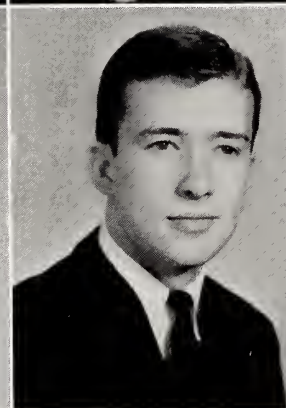
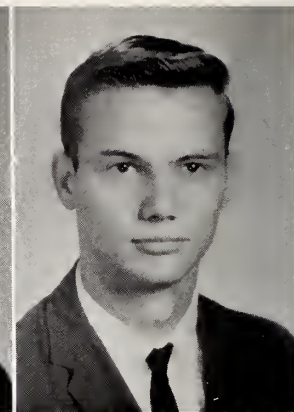

(Left) A cloud of dust, the squeal of tires, a mighty 'HONK HONK,' mean that Gail Foos must be driving again!



Seniors

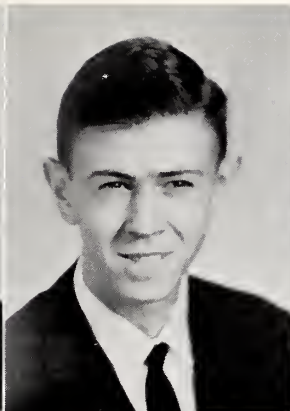
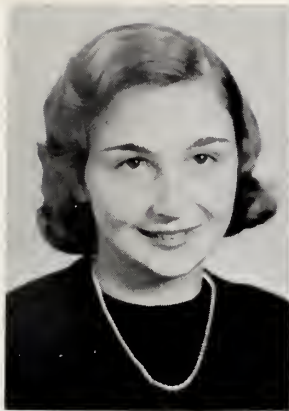

BARBARA KAY WILLETT

Fine Arts Club 1; Glee Club 1; Band Club 2, 3; Majorette 2, 3, 4; Junior-Senior Invitation and Decorating Committee 3; Commercial Club Secretary 4; Homecoming Refreshment Committee 4; Homecoming Court 4; Advertising Staff "The Shield" 4.

GARY THOMAS WINSTEAD

Industrial Arts Club 1; Miscellaneous Club 2; Junior-Senior Committee 3; Wildlife Club 3, 4; Invitation Committee 4.

ELEANOR RUTH WOODALL

F.T.A. 1; F.H.A. 2, 3, County Pianist 2; Junior-Senior Table Committee 3; Junior-Senior Program 3; Glee Club 1, 2, 3, 4; Accompanist 3, 4; Science Club Reporter 4; Ring Committee 4; Homecoming Court 4.

ALEXANDER C. YARBOROUGH

Wildlife Club 1, 2; J.V. Football 2, 3; Science Club 3; Junior-Senior Program 3; "The Egg and I" Stage Manager 3; Homecoming Committee 4; Co-Editor "The Shield" 4.

ALICE ANNE YOUNG

Glee Club 1, 2, 4; F.H.A. 1, 3; Library Club 3; Journalism Club 4; Homecoming Program 4; Homecoming Court 4.

RUTH CLAIRE YOUNG

Fine Arts Club 1, 2, Vice-President 1; "The Egg and I" cast 3; Junior-Senior Theme Committee 3; Glee Club 1, 2, 3, 4; Monogram Club 3, 4, Club Reporter 4; Homecoming Theme Committee 4; "Inherit the Wind" cast 4; Cheerleader 3, 4, Co-Chief 4.



Senior Class Officers: Bubba Creech, President; Barbara Grantham, Treasurer; Durwood Stephenson, Vice-President; Sallie Honeycutt, Secretary; Andy Holland, President of the Student Body.

Superlatives

Mascots

Johnny Narron and Joanne Jordan



Best All-Around

Andy Holland and Patsy Edwards



Most Intellectual

Kay Hill and Bill Harris

1963

Most Ambitious

Jimmy Ogburn and Sandy Carroll



Wittiest

Tyler Edmonson and Marilyn Day



Most Accomodating

Jack Daughtry and Jenny Hill



Superlatives

Most Athletic

Durwood Stephenson
and
Linda Byrd



Most Popular

Jennie Norton and Bubba Creech



Best Looking

Walker Wells and Sallie Honeycutt

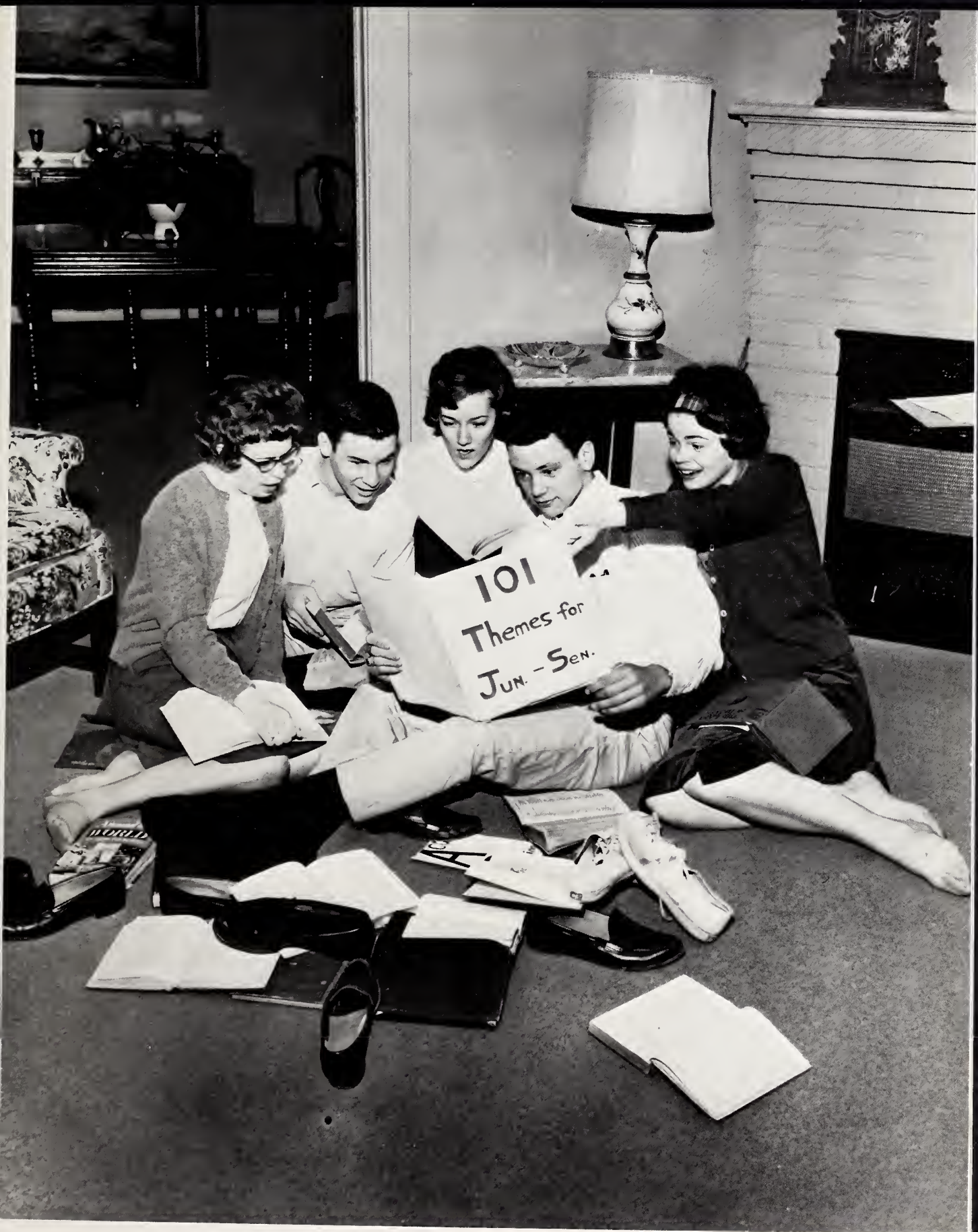

Juniors



Emma Alice Avera
Kay Ayscue
Connie Baker
Cora Bell
Mark Blackman

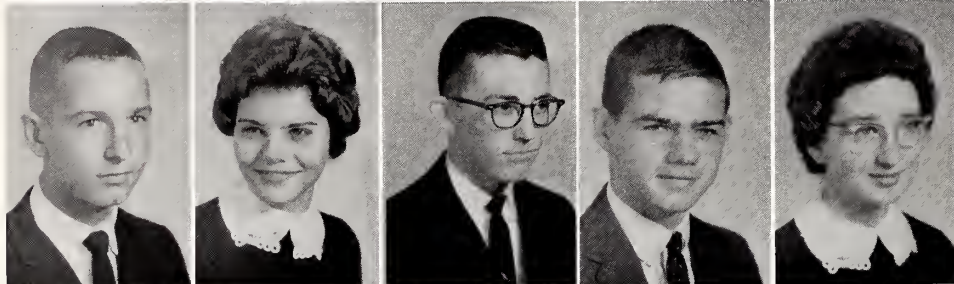

Connie Branch
Susie Brink
Sidney Broadwell
Eric Brown
Becky Byrd

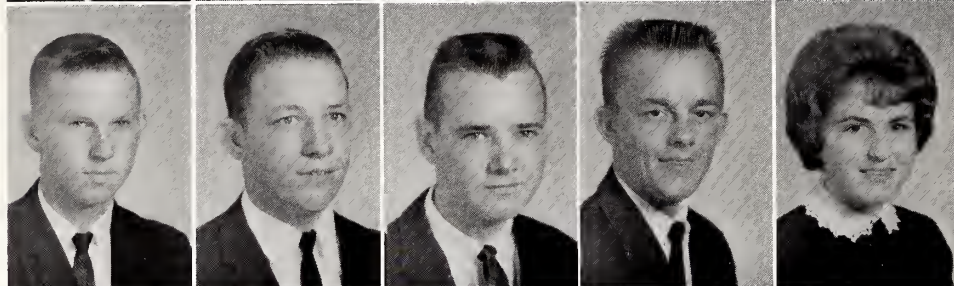

Edward Capps
Jimmy Casey
Stephen Clayton
Fred Coats
Judy Cockrell

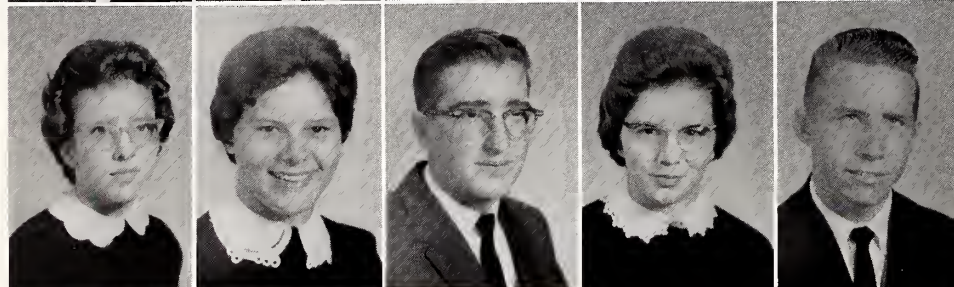

Joan Cooke
Vivian Creech
Butch Culbreth
Ellen Daughtry
W. T. Deese



Sharon Eason
Carolyn Edwards

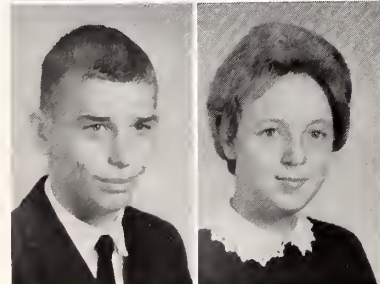

Jerry Edwards
Diana Gilchrist



A group of juniors meet to solve the world's problems during recess.

Juniors

Tuck Gray
 Billy Ray Gurley
 Donald Ray Hall
 Louis Hall
 Ruth Ann Hamilton

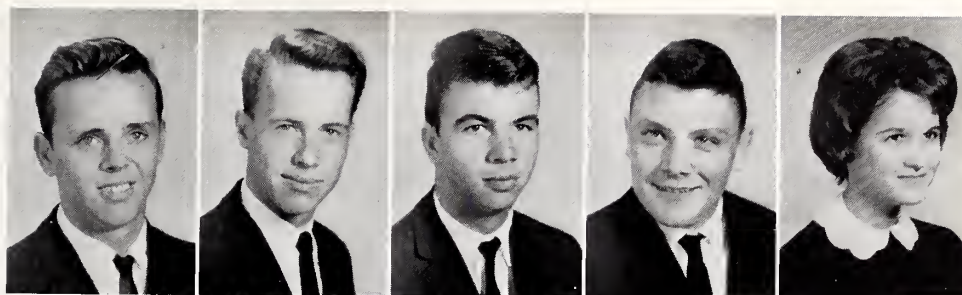

Al Hardee
 Thad Hardee
 William Harrell
 Frances Henry
 Ann Hobgood

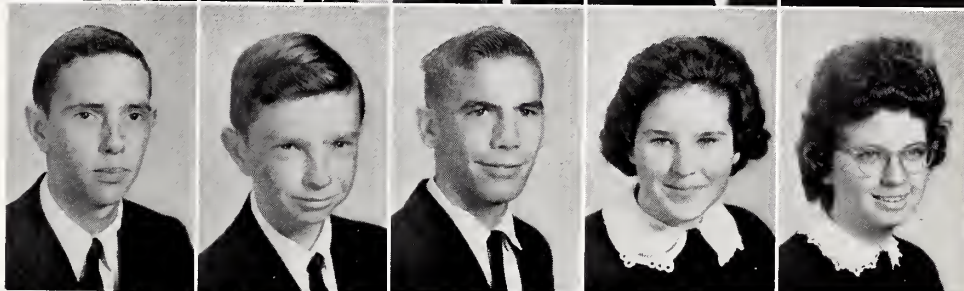

Bobby Hooks
 Evelyn Howell
 Barbara Jean Hudson
 Candy Jackson
 Billy Gene Johnson



Susan Johnson
 Gayle Johnston
 Mac Jones
 Linda Sue Jones
 Pam Jordan



Cheryl Kistler
 Sylvia Lassiter



Laura Lynn Laughter
 Andrea Lee



We don't know what these Juniors are watching, but apparently they are enthralled.

1963

Carolyn Lewis
Clifton McCown
Kaye Massey
Wayne Medlin
Mary Mercer



Brenda Middlebrook
N. E. Mitchell
Charles Moon
Jesse Moore
Glenda Morgan

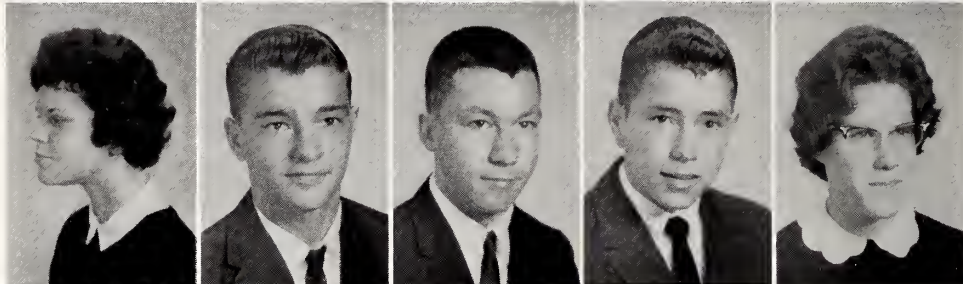

Ralph Morgan
Marilyn Moyer
Linda Murphy
Robert Myrick
Lindsay Park



Nelson Parker
Linda Peedin
Darnell Penny
Franklin Pitts
Bobby Poteat



Jerry Pounds
Shady Pridgen

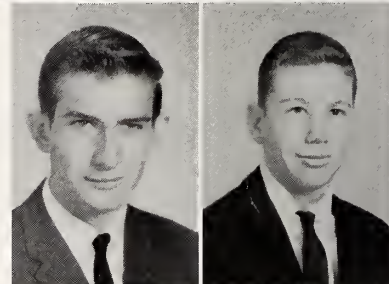

Jimmy Putnam
Sherry Reeder

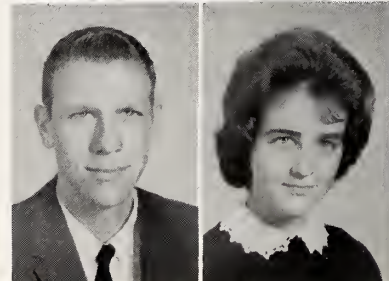

We are supposed to have a caption for this picture but we couldn't think of one, so this will have to do.

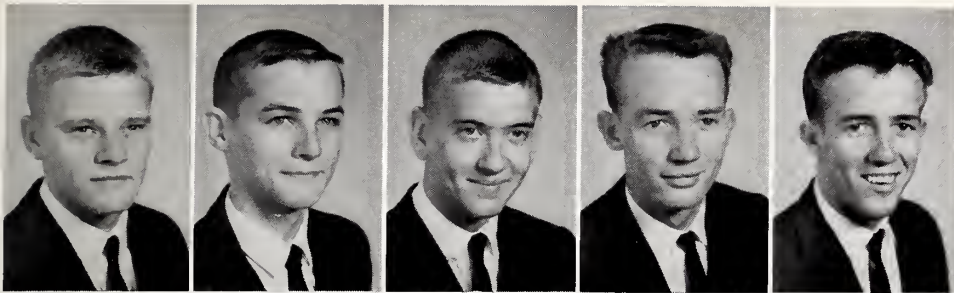

Dan Register
Ray Rose
Barry Stallings
Douglas Stallings
Leonard Stallings

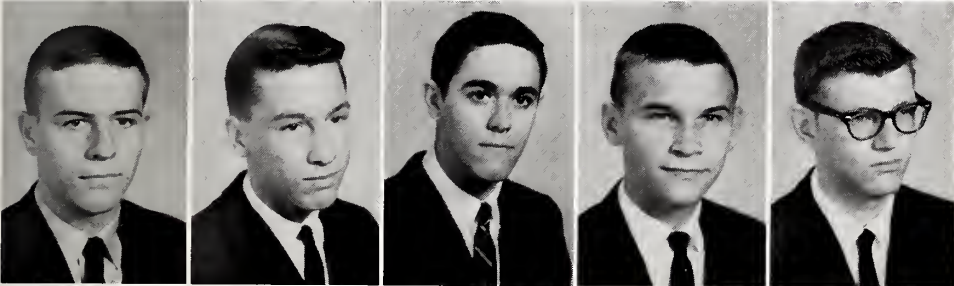

Millard Stallings
Larry Stanley
Tony Stanley
Woody Stephenson
Gary Stevens

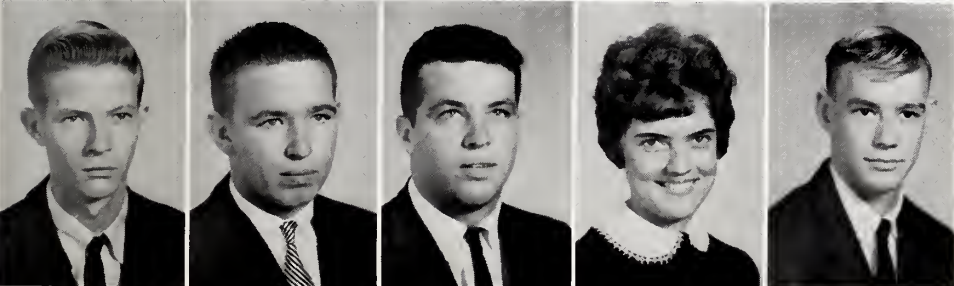

Percy Stewart
Larry Sullivan
Bill Talton
Gail Thornton
Truett Underhill



Geanie Upchurch
Larry Wadsworth
Dorothy Weishaar
Sandra West
Judy Whitley

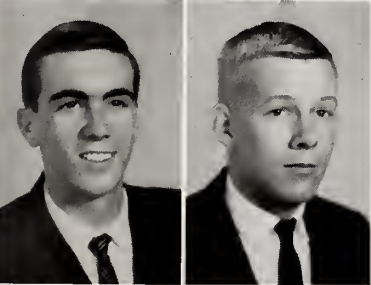

Whitty Whitley
Grover Wiggs

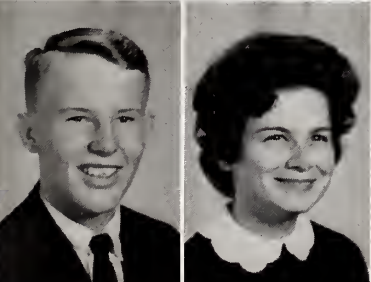

Robby Williams
Jenny Wilson



Junior Class Officers: Whitty Whitley, President; Ellen Daughtry, Treasurer; Tony Stanley, Vice-President; Thad Hardee, Secretary.

*Left-Overs
Too Good to
Throw Away*



A-one and a-two and . . .



UNTITLED!



(Left) "She Stoops to Conquer."

(Right) "Just wait until they see my next test!"



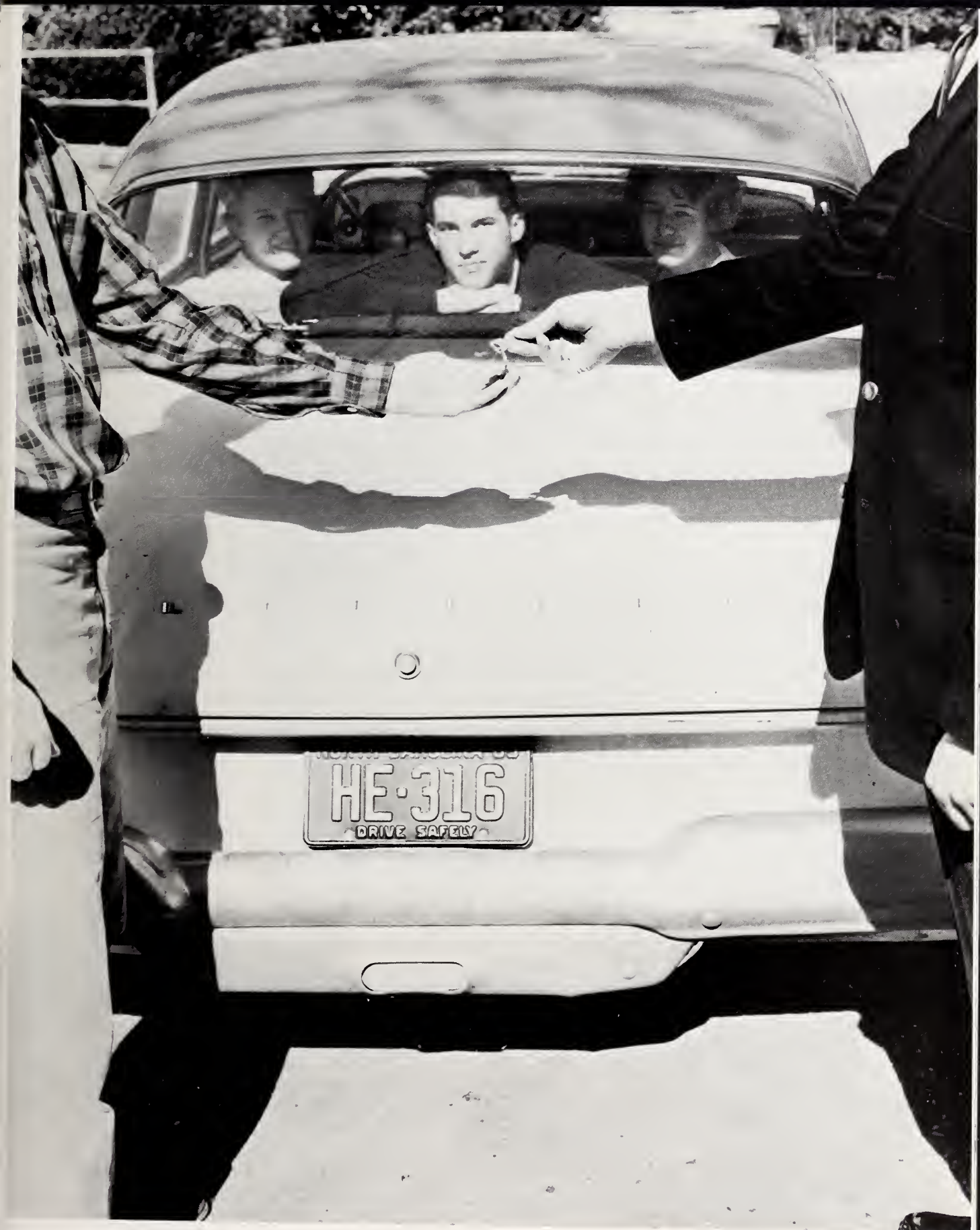

Sophomores

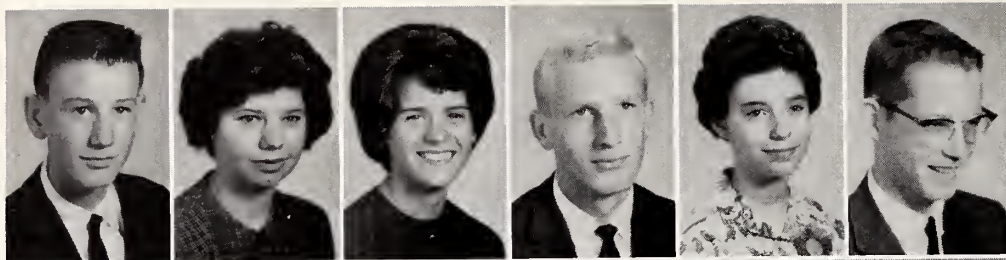

Francis Adams
Carolyn Adams
Carolyn Allen
Dan Allen
Patsy Anderson
Houston Armstrong



Sam Aycock
Ken Ayscue
Trudy Barbour
Susan Barnes
Phyllis Batten
Ben Booker

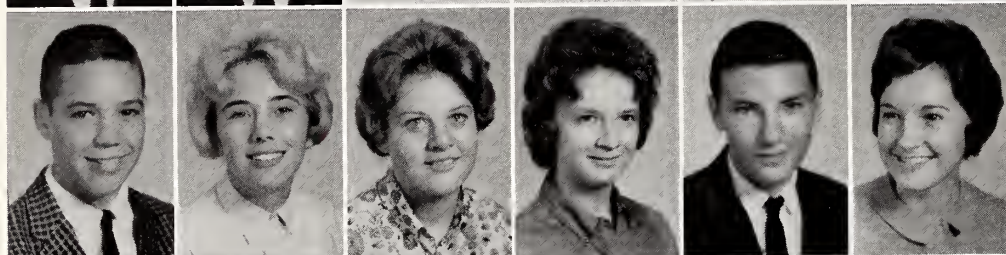

John Boyette
Mary Boyette
Rose Bryan
Wilma Byrd
Eugene Caldwell
Beth Capps

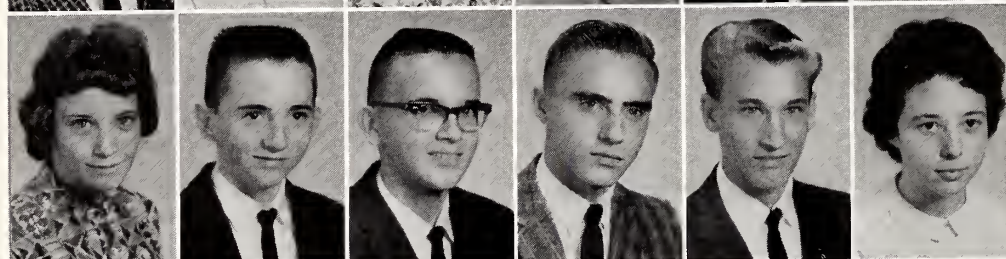

Carolyn Capps
Larry Capps
Calvin Clayton
Danny Coats
Donald Coats
Kaye Coats



Helen Coats
Gary Cooke
Evelyn Creech
Jeanene Creech
Nancy Creech
Steve Crumpler

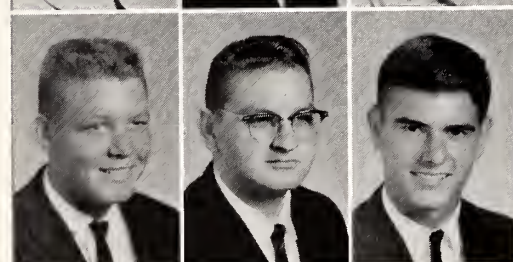

Edwin Daughtry
Ronald Daughtry
Robert Davis

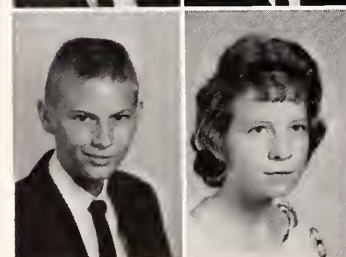

Sanford Davis
Daisy Deese

Robert Davis "joyfully" rides to school.



Sophomores

Edger Deese
Van Denning
Graylon Dixon
Josephine Dixon
Doug Driver
Danny Edgerton

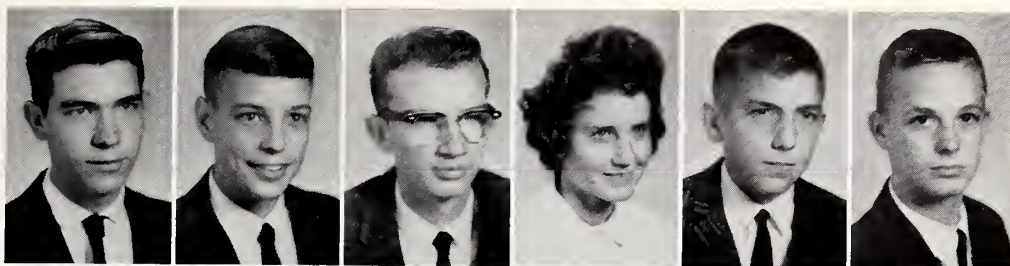

Aldert Edmondson
Jimmy Edwards
Jo Ann Ellis
George Faulk
Billy Flowers
Freddie Gardner

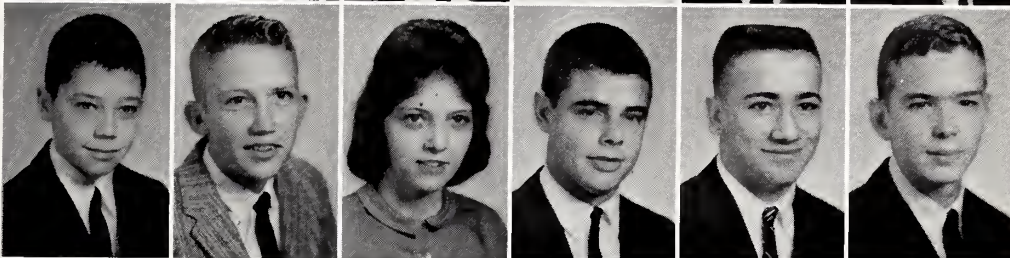

Linda Gilmore
Carter Glass
W. A. Gower
Joby Grantham
Bobby Gurley
Joyce Hall

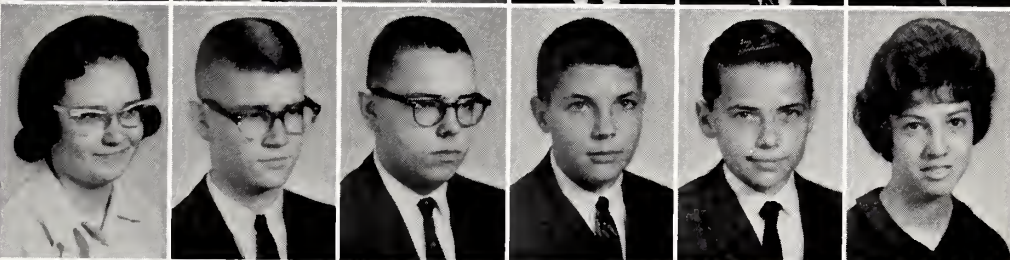

Charles Hamilton
Thomas Hamilton
Wanda Harris
Carolyn Hartly
Dan Heavner
Tommy Hilderbrand

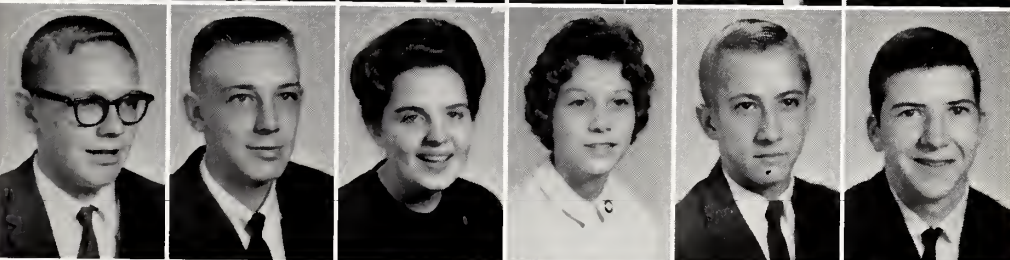

Leon Hill
Vickie Hill
Ray Hinnant
Patricia Hobbs
A. Hobgood
Buck Holland

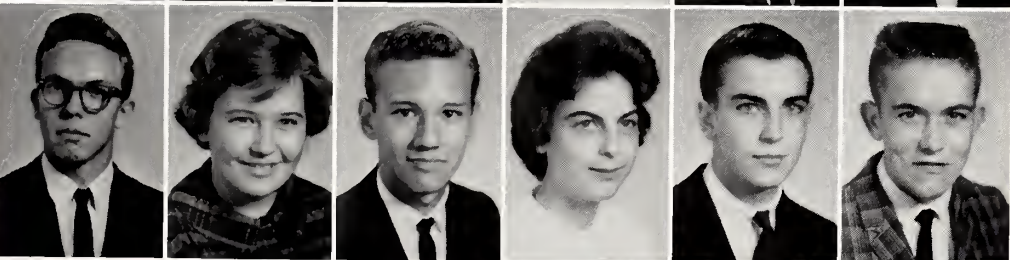

Freeman Holley
Melvin Holt
Buddy Hooks

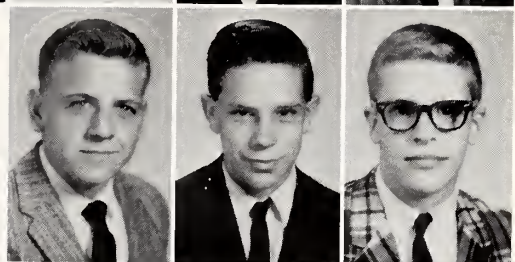

Gayle Johnson
Jimmy Johnson



Van Denning demonstrates
the "art" of twisting.



1963

Joyce Johnson
Patsy Johnson
Susie Johnson
Wayne Jones
Evelyn Jordan
Joe Jordan

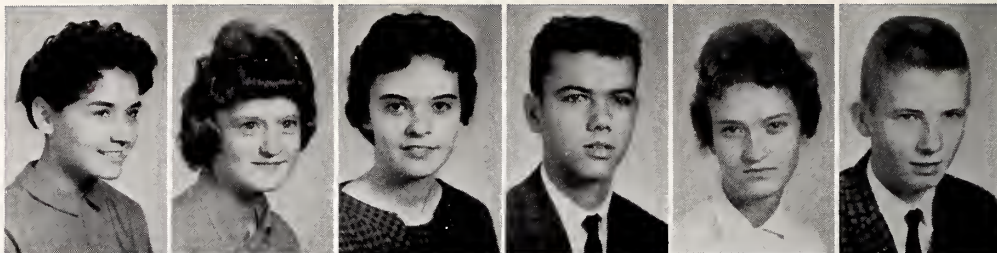

Bill Jordan
Kelly Knott
Rex Lamm
Dennis Lasarsky
Will Lassiter
Wingate Lassiter

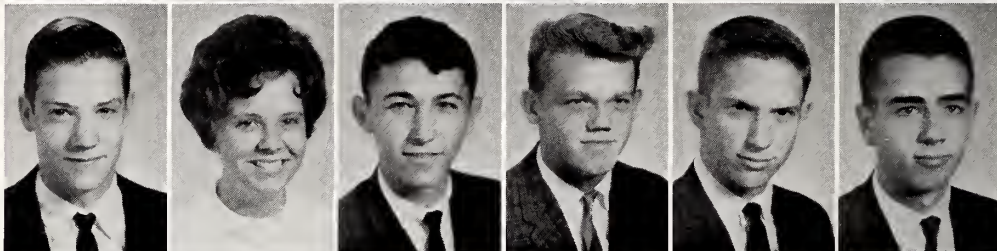

Jim Laughter
Janet Lee
Jean Lee
Peggy Lee
Sandra Lee
Mary Lewis

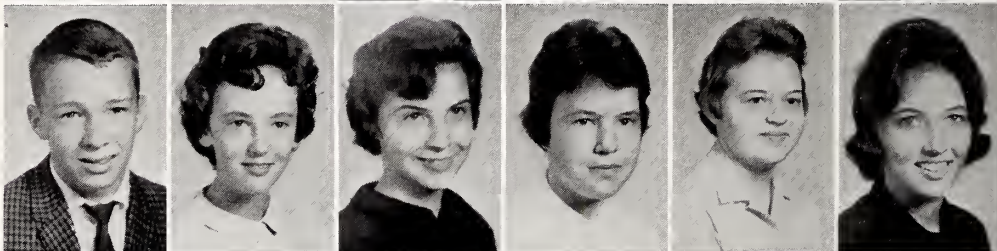

Mike Lillich
Larry McLamb
Kay Massengill
Dianne Massengill
Sandra Massengill
Charles Massey

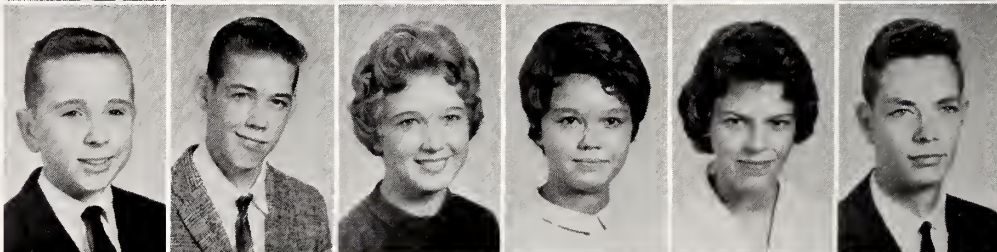

Gary Mayenschein
Brenda Medlin
Shirley Medlin
Jeanne Moore
R. L. Norris
Becky Norton



Paul Olive
Phil Parker

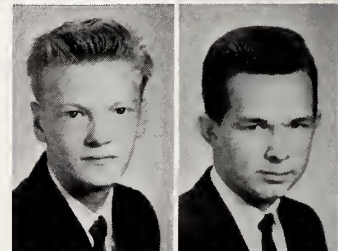

Judy Parrish
Linda Parrish

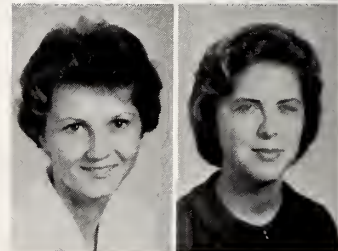

The fall of the house of Massey!
(after the Junior-Senior play)



Sophomores

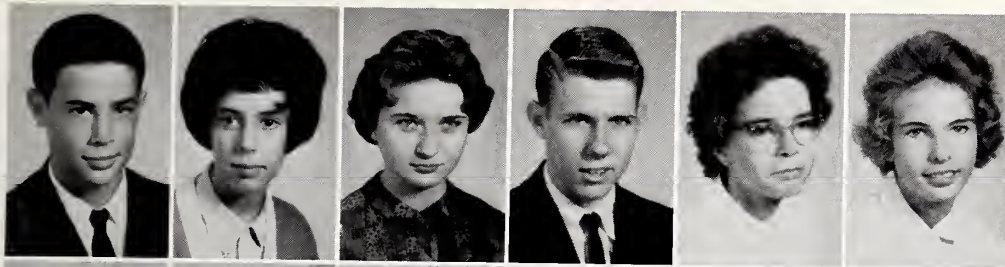

Bill Parrish
Linda Peedin
Patsy Penny
Carlton Pernell
Lois Peterson
Sarah Peterson

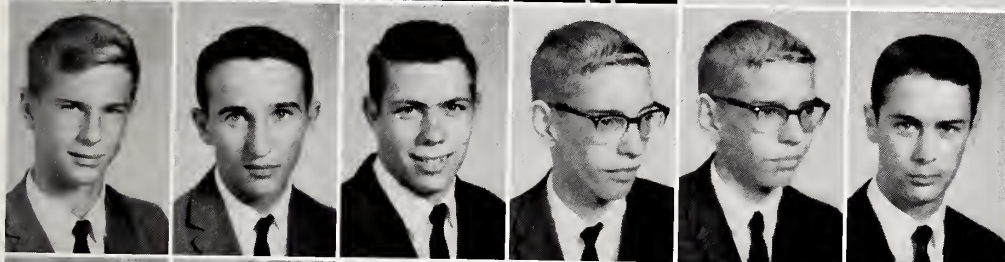

John Prevette
Wayne Price
Marshal Putman
Warren Ragsdale
William Ragsdale
Bobby Ray

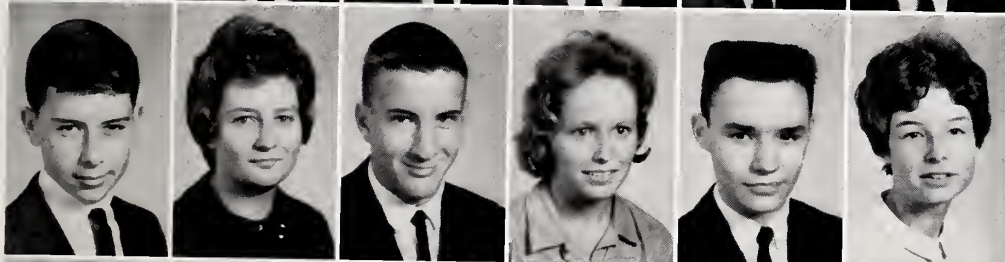

Tony Ray
Sally Register
Jimmy Robinson
Jane Roberts
Darius Rose
Anna Ratcliff



Erma Royall
Richard Schmidt
Brenda Sellers
Tommy Smith
Abb Stallings
Nancy Stallings



Sandy Stallings
Donald Sterns
Peggy Stephenson
Sue Stephenson
Dennis Stuart
Erwin Stewart



Patricia Stoliker
Yvonne Strickland
Ronald Strickland

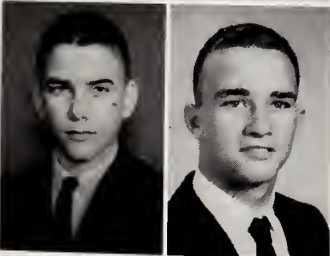

Mike Strickland
Rudy Strickland

"You made what!"





Tamera Strickland
Candace Sykes
Jenny Talton
Mary Lillie Talton
Joe Teague
Rose Thompson

David Upton
Donald Vernon
Kathy Wall
Susan Wall
Johnny Ward
Judy Ward

Jimmie Watson
Ted Wells
Jay Wellons
Ginger Wellons
Linda Watson
Barbara Whitley

Charles Whitley
Mike Whitley
Pam Wilkins
Elaine Williams
Jan Williams
Ann Williams

Rudy Williams
Nancy Williford
Edna Faye Wood
Larry Wood
Delores Woodard
Pat Young

Sophomores

The top magazine salesmen of the sophomore class demonstrate their talent in the Smithfield Library. They are Joe Jordan, third place; Ben Booker, second place; and Joby Grantham, first place.





Freshmen



Faye Adams
Carl Wade Adams
Vick Adams
Jimmy Adams
Jerry Allen
Ricky Allen
Butch Allen

Linda Anderson
Charlotte Armstrong
Tom Avera
Frances Aycock
Ricky Bagby
Candy Baker
Craig Barbour

Dennis Barbour
Robert Barbour
Larry Barefoot
Billy Barnes
Bob Batchelor
Pam Batten
Russell Beasley

Marvin Beland
Bale Benson
Frances Bingham
Mary Blandy
Linda Boone
Libby Boyette
Jessie Braswell

Mabel Broadhurst
Lois Bryant
Donna Burgess
Brenda Byrd
Donald Capps
Don Capps
Kay Carroll

Charles Clifton
Larry Congleton
Carol Crawford
Kenneth Creech
Phil Cunningham
John Dail
Ginger Daughtry

Lola Daughtry
Betty Davis
Jean Davis
Sammy Davis

Edna Deans
Robert Deans
Larry Denning

Ricky Dupree
Peggy Eason
Charles Edwards

(Right) Mass confusion—
freshman style.



Freshmen

Vickie Ferrell
Ricky Freeman
Rebecca Freeman
Sandra Grice
Warren Grimes
Judy Hall
Phyllis Hall



Tommy Hamilton
Jimmy Harrell
Jim Henderson
Kathy Hilderbrand
Cissie Hobgood
Faye Holland
Jon Isley



Anna Johnson
Danny Johnson
George Johnson
Sue Johnson
Fleming Johnson
Jimmy Johnson
Karen Johnson



Larry Johnson
Sue Johnson
Marvin Johnson
Pam Johnson
Jean Johnson
Jenny Johnson
Skip Jones



Earl Jones
Edna Jones
Tommy Jones
Janice Jones
Bryan Jones
Judy Jones
Linwood Jones

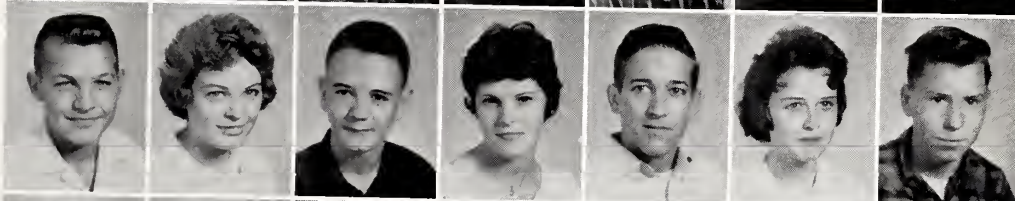

Robert Jones
Terry Knott
Carol Lancaster
Joe Lansinger
Linda Lassiter
Bob Laughter
Debra Lawson

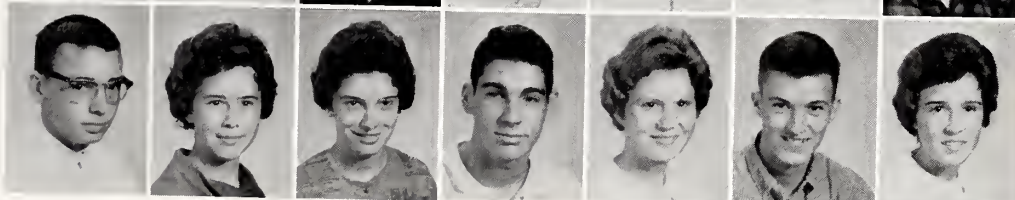

Charles Lee
Janice Lee
Margaret Lee



Mimi Lillich
Tucker Lyon
Libby Mangum



Clara Massengill
Peggy Massengill
Mike Minshew



(Left) Nasty break!

1963



Janet Montgomery
Alfred Moore
Donna Moore
Franklin Moore
Berry Moye
Johnny Moye
Jimmy Narron



Clara Norris
Billy Oliver
Elaine Page
Jerry Parker
Ben Peterson
Tom Pilkington
Jane Pitts

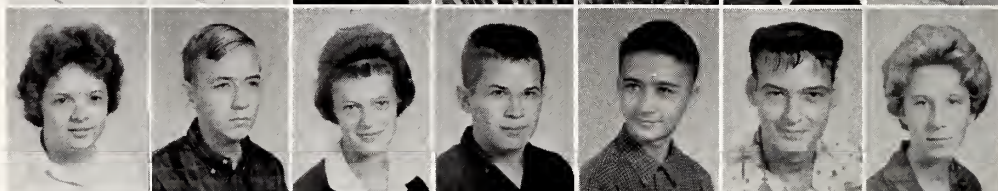

Dick Prevette
Laura Ray
Cynthia Reynolds
Janet Richardson
Delois Roberts
Mary Sanders
Mike Sellers

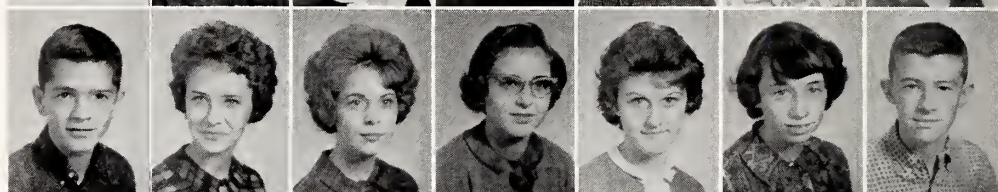

Joan Shallcross
Rose Sienkiewicz
Frieda Simmons
Winnie Simmons
June Smith
Joby Stallings
Willis Stanley



Linda Stephenson
Carroll Stephenson
Roy Stewart
Freddy Tarlton
Earl Tucker
Roney Underwood
Barbara Vernon

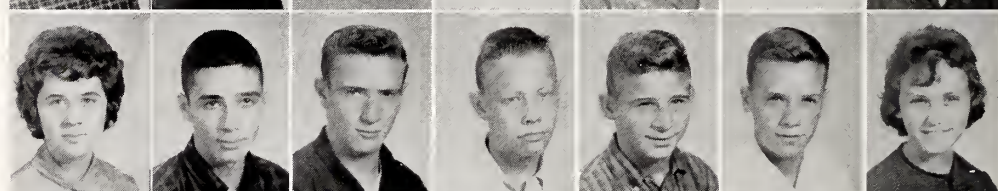

Linwood Wadsworth
Earl Ward
Doug Warren
Buck Weishaar
Robert West
Don Westbrook
Emily Wharton

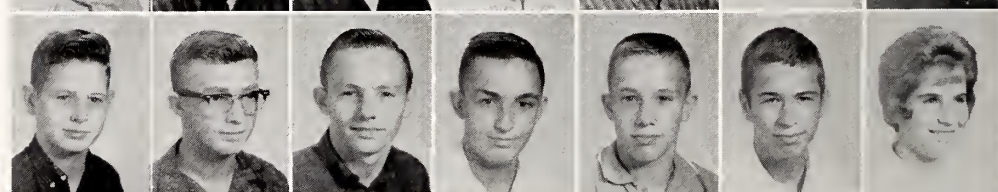

Ernest Whitley
Hubert Whitley
Patricia Whitley

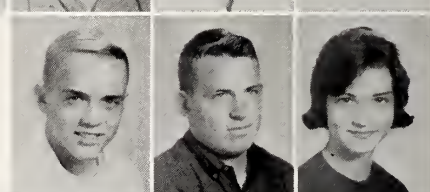

Vicki Whitley
Ronnie Whittington
Mary Lou Wickham

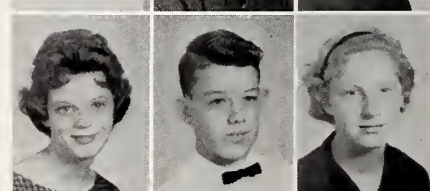

Becky Wright
Rod Williams
Carolyn Wood

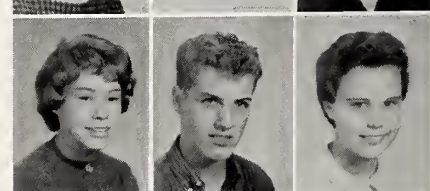

(Left) Isn't it amazing
how freshmen can look so
deceivngly angelic at
times?

Freshmen

Guidance

The guidance program in Smithfield High School began four years ago. Many accomplishments have been made in this short time. 200 vocational books have been added to the library shelves. 325 vocational files filled with pamphlets, brochures, and various other related materials serve the many needs of the students. The guidance counselor, Mrs. Alice Avery, confers with students regularly concerning choice of careers, college information, and personal problems. A fine testing program has also been set up in the Guidance Department.



Seniors often find the guidance materials provided by our guidance department very helpful in making important decisions which have so much bearing on their futures.



Jenny Hill, Don Flowers, Linda Allen, and Durwood Hamilton deserve the admiration of all of us for their service to their school.

Bus Drivers

Proof of the capabilities of the courteous and careful senior school bus drivers can be seen in their flawless record of safety. So responsible are they that no parent feels anxious when children are entrusted in their care.



We Proudly Present



Senior Glee Club accompanists: Sara Nell Hill, Eleanor Ruth Woodall, and Jane Boyette.



Sandy Carroll, winner of the Betty Crocker Home-maker Award in S.H.S.



Jimmy Crayton has been honored by being selected for top percussion positions in the North Carolina All-State Band for two consecutive years.



Although only a sophomore, Jenny Talton has been elected State F.H.A. Historian. She is a member of the national "Teen Times" and was a delegate last summer to the national F.H.A. Convention in Salt Lake City, Utah.



Smithfield teens say that
the best way to get away from it all
is to relax while enjoying a fine movie at

HOWELL'S THEATER

Advertisements

Luncheonette



A Section of Our Fine Luncheonette
SMITHFIELD PHARMACY

Your Walgreen Agency

Free Delivery

Free Parking

Market Plaza — Smithfield, N. C.

TROT MOTEL
AAA
"Closest to Town"
SWIMMING POOL

REX SHOE SHOP
and
SHOE STORE
Expert Shoe Repairing
Complete Line of Men's Dress
and Work Shoes
SMITHFIELD, NORTH CAROLINA

SMITH'S LADIES' SHOP
"There Is No Substitute
for Quality"
SMITHFIELD, NORTH CAROLINA

Congratulations
J. E. GREGORY
5-10-25 CENT STORE
SMITHFIELD, NORTH CAROLINA

JORDAN'S JEWELERS
Since 1898
DIAMONDS — WATCHES
SILVERWARE AND GIFTS
SMITHFIELD, NORTH CAROLINA

DR. VON E. RHOADES
CHIROPRACTOR
SMITHFIELD, N. C.

JOHNSON'S FLORIST
"Flowers For All Occasions"
Phone WE 4-2630
SMITHFIELD, NORTH CAROLINA

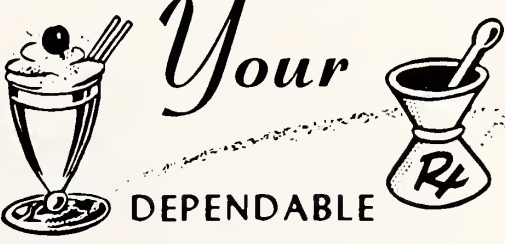
 *Your*
DEPENDABLE
DRUGGIST
FLEMING PHARMACY
SMITHFIELD, NORTH CAROLINA
Opposite Courthouse

TURNAGE & TALTON SUPER MARKET

Dial 934-3106

SMITHFIELD

NORTH CAROLINA



AUSTIN-OGBURN COTTON COMPANY, INCORPORATED

Smithfield, North Carolina

Your Friendly Cotton Buyer

TELEPHONE WE 4-4165

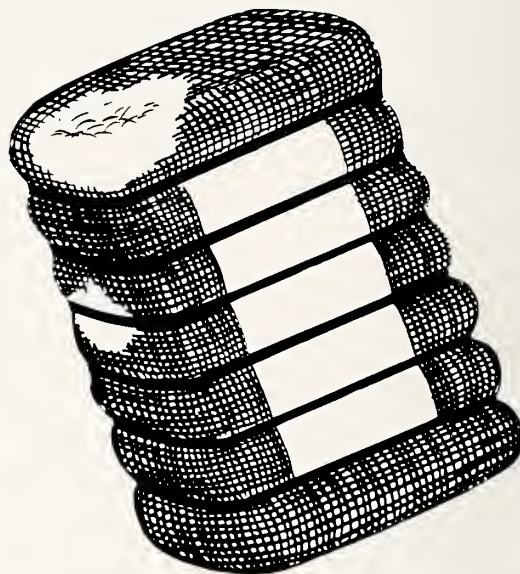

- TREES
- SHRUBS
- EVERGREENS
- BEDDING PLANTS

SOIL TESTING
COMPLETE LANDSCAPE SERVICE

DIAL
WE 4-3877

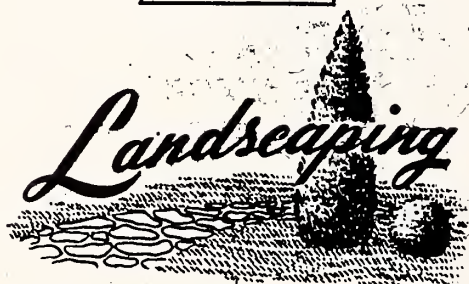

HOLT LAKE NURSERY

Division of Brannan's, Inc.

HOLT LAKE

SMITHFIELD, N. C.

HUGH AUSTIN'S

Men's and Boys' Store

"A Trial Is All We Ask"

SMITHFIELD,

NORTH CAROLINA

BATT JOHNSON'S

Barbecued Chicken and Pig

Buffalo Road

SMITHFIELD, NORTH CAROLINA

John Dail's Service Station



BEST WISHES TO THE SENIORS

Woodard's

MEN'S WEAR
Smithfield and Selma

WIGGS
LAUNDRY
AND

DRY CLEANING

Smithfield, North Carolina

CITY FOOD MARKET

QUALITY MEATS and GROCERIES

We Deliver Phone WE 4-2415

C. P. Batten — S. E. Batten

BEST WISHES TO
GRADUATING CLASS

HOOD BROTHERS DRUG STORE

Johnston County's
Family Druggists
Since 1879

CONGRATULATIONS

SENIORS

UPCHURCH PHARMACY

SMITHFIELD, NORTH CAROLINA

SMITHFIELD MOTOR PARTS, INC.

Wholesale Auto Parts
and

Machine Shop Service
PHONE WE 4-3116



Burlington, largest and most diversified manufacturer of quality fabrics, hosiery, carpets and other textile products, offers career opportunities to qualified graduates in one of America's most essential industries. Write to BURLINGTON INDUSTRIES, Personnel Department, Greensboro, North Carolina.

SMITHFIELD SPINNING CO.

A Unit of

Burlington INDUSTRIES, INC. 

FIRST CITIZENS

BANK AND TRUST

COMPANY

OF NORTH CAROLINA

64 Years of Service — 1898 - 1963

— Complete Banking Service —

COMMERCIAL — SAVING — TRUST — INSTALLMENT LOAN

Member Federal Deposit Insurance Corporation



THE FASHION SHOP

Smart Apparel for Women and Children

Phone WE 4-2534

Smithfield, North Carolina

JACK'S FARM SUPPLY

FEED — SEED — FERTILIZER

GRAIN BUYERS

Big Planters Tobacco Warehouse

Telephone WE 4-2598

SEPTIC TANKS

Tanks, Drain Tile, Concrete
Sales — Installation

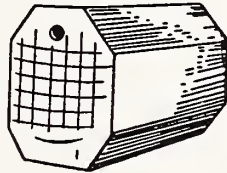

PARRISH

CONCRETE PRODUCTS

Dial WE 4-4333

Raleigh Highway

Compliments of

B. & H. PRINTERS

Smithfield,

North Carolina

JOHNSON'S LAUNDRY

AND

DRY CLEANERS

Smithfield's Only Sanitone Cleaners

PHONE WE 4-2305

Smithfield,

North Carolina

THE SMITHFIELD HERALD

"Your County Newspaper"

Published Twice a Week

LEDER BROTHERS

Smithfield,

North Carolina



MARVIN'S PLACE

Gas and Oil

Across the River
on U.S. 70

PHONE WE 4-4321

SMITHFIELD, N. C.

Compliments of
**COBLE DAIRY PRODUCTS
COOPERATIVE, INC.**



YOUR LOCAL DAIRY
Smithfield, N. C. Phone WE 4-4191

GUY C. LEE'S MANUFACTURING COMPANY

LUMBER • MILL WORK • BUILDING SUPPLIES

Phone WE 4-2162

Smithfield, North Carolina

TELEPHONE WE 4-2620

JORDAN & HOLT, INC.

Hardware

PLUMBING AND HEATING CONTRACTORS

Smithfield, North Carolina

COCA-COLA BOTTLING Co

SMITHFIELD PLANT

Coca-Cola



MACHINE & WELDING COMPANY

Electric Arc and Acetylene Welding

GENERAL MACHINE SHOP

Smithfield, N. C.

Dial WE 4-3450

SAM H. STALLINGS, JR.

CONRAD STALLINGS

STALLINGS



All Types Insurance & Bonds

BRIGHT LEAF AND BURLEY TOBACCO CO., INC.

Smithfield, North Carolina



SMITHFIELD FURNITURE DEALER'S ASSOCIATION

SMITHFIELD, N. C.

Johnson Cotton Company

Talton, Inc.

G. S. Tucker Company

Jones Brothers

Denning Furniture Company

Heilig-Meyers

CREECH'S PHARMACY

where students enjoy socializing and shopping



OUR SPONSORS

Shelton Coats, News and Observer Agent
Medlin Printing Company
Denton F. Lee, Electronics—Appliances
Miss Julia Rose
Smithfield Auto Dealers Association
Bill Phillips
Powell Livestock Company
Mr. and Mrs. Troy Jones
Farmers Hardware

Bell's Opticians
Dr. Thomas E. Roper
McLamb's Florist
Luby F. Royall, Jeweler
Rice's Photo Shop
Starling's
Carolina Packers
Johnston County Frozen Foods
Nelson's
Phillips 66

"Time to Remember
with Portraits"
From

HOOKS STUDIO

Smithfield, North Carolina



Smithfield, N. C. WE4-3377

Compliments
of

K. R. EDWARDS COMPANY

Smithfield, North Carolina



**HEAVNER-WALLACE
IMPLEMENT COMPANY**

SALES and SERVICE

Allis-Chalmers Farm Machinery

Smithfield, North Carolina

ALLIS-CHALMERS
SALES AND SERVICE

**JOHNSTON COUNTY
OIL DEALERS**

"We work together to better serve
you"

Smithfield,

N. C.



WIGGS LAUNDRY

ONE HOUR
MARTINIZING

"Fresh as a flower in just one hour"

Market Plaza

SMITHFIELD,

NORTH CAROLINA



WMPM
News Radio
1270
Smithfield

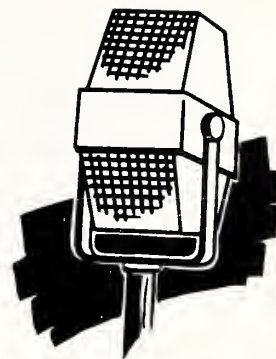

JOHNSON'S WATCH SHOP

Smithfield, North Carolina

AUBON JOHNSON, Owner

Customized School Charms



SMITHFIELD REPAIR SERVICE

FRED BYRD

Truck Lane — Telephone WE 4-3929

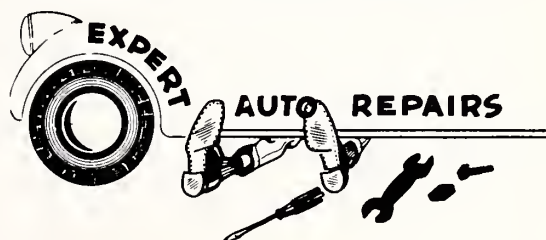

"Gulf" and "Trick" invite you to come
out and eat Charcoal Chicken and
Barbecue Pork at

MASSENGILL'S

BARBECUE

807 Truck Lane

SMITHFIELD, NORTH CAROLINA

Telephone WE 4-4200



CIRCLE COURT

Highway 301

SMITHFIELD, NORTH CAROLINA

THE PINE LEVEL
OIL MILL CO.

Since 1902

Manufacturers of

PLOM-CO Brand Fertilizers

PINE LEVEL, N. C.

Telephone WO 5-2152

MRS. EUNICE NORTON'S
BEAUTY SHOP

Finest in Hair Styling

SMITHFIELD, N. C.

Holt Lake Road





125 East Market Street
P.O. Box 687

SMITHFIELD TELEVISION AND MUSIC CENTER

"The House of Musical Merchandise"

Smithfield, N. C.

STEVE C. THEMIS

PHONE 934-2659

CECIL'S



SERVICENTER

205 South Third Street

Smithfield, North Carolina

C. B. WHITEHURST

WE 4-3267



Think Young
Have A Pepsi

Pepsi-Cola Bottling Company of Selma, Inc.

HELEN'S DRIVE INN

301 Truck Lane

WE 4-4221

Home of the
Luigi-Burger



LUBY'S MOBIL SERVICE

LUBY STARLING, Owner and Mgr.

Located on 301 Truck Lane
Smithfield, North Carolina



W. B. OLIVER & SON, INC.

Cotton Ginners and Merchants

Phone WO 5-3124

PINE LEVEL OIL MILL CO.

M. F. G. Cotton Seed Products and
Fertilizer Since 1902

Phone WO 5-2152

PINE LEVEL, NORTH CAROLINA

HINES TEXACO SERVICE CENTER



Firestone Tires
and
Accessories

Across from the Post Office
SMITHFIELD, NORTH CAROLINA

SELMA RADIO & MUSIC CO.



Maytag and G. E.
Appliances

We Service What We Sell

NORMAN CREECH, Owner

Bus. WO 5-2291

Res. WO 5-2294

SELMA, N. C.

HILL'S GROCERY & MARKET

Groceries • Meats • Ice Cream
CONGRATULATIONS, SENIORS!

Phone WE 4-2780

Smithfield, North Carolina

Compliments of FAY'S SANDWICH SHOP

PHONE WE 4-2693

Smithfield, North Carolina

Congratulations to the Class of '63 THE JEWEL BOX

Smithfield, North Carolina

ROY STRICKLAND LUMBER COMPANY

Rough and Dressed Lumber

Phone WE 4-3247

Smithfield, North Carolina

Compliments
of

**GRANTHAM'S
Boys' and Young
Men's Shop**

SMITHFIELD, NORTH CAROLINA

BEST WISHES

**THE
JEROLD CORPORATION**

Highway 301 South

SMITHFIELD,

N. C.

PHONE WE 4-3638

P.O. BOX 42

REUBEN L. JOHNSON

Free Lance Photographer

SMITHFIELD, N. C.

PECAN GROVE







JOHNSTON CO. PUBLIC LIBRARY SYSTEMS



3 8950 60806 3212

RNC
373.756
S
1963

Smithfield High *gar*
School.
The shield.

