

1968



THE SHIELD

Mama Todd



Digitized by the Internet Archive
in 2018 with funding from
North Carolina Digital Heritage Center

<https://archive.org/details/shield19681968void>

Vaiden Whitley High School
Wake County, North Carolina
Presents

The Shield 1968

Volume III

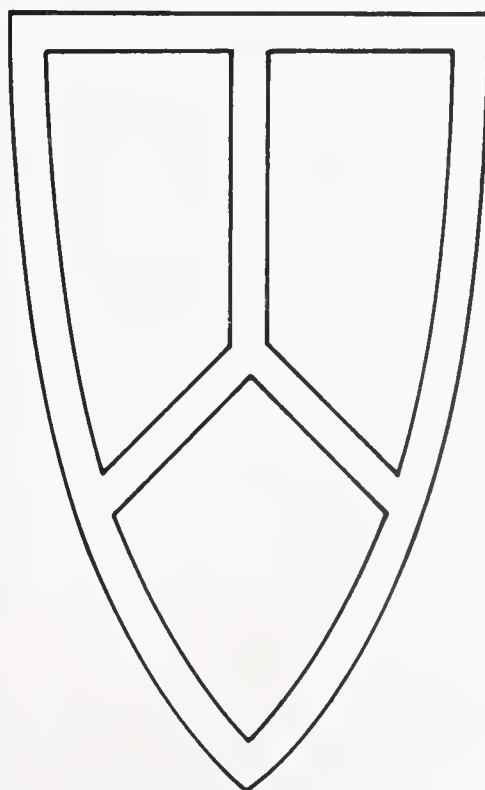

Our School

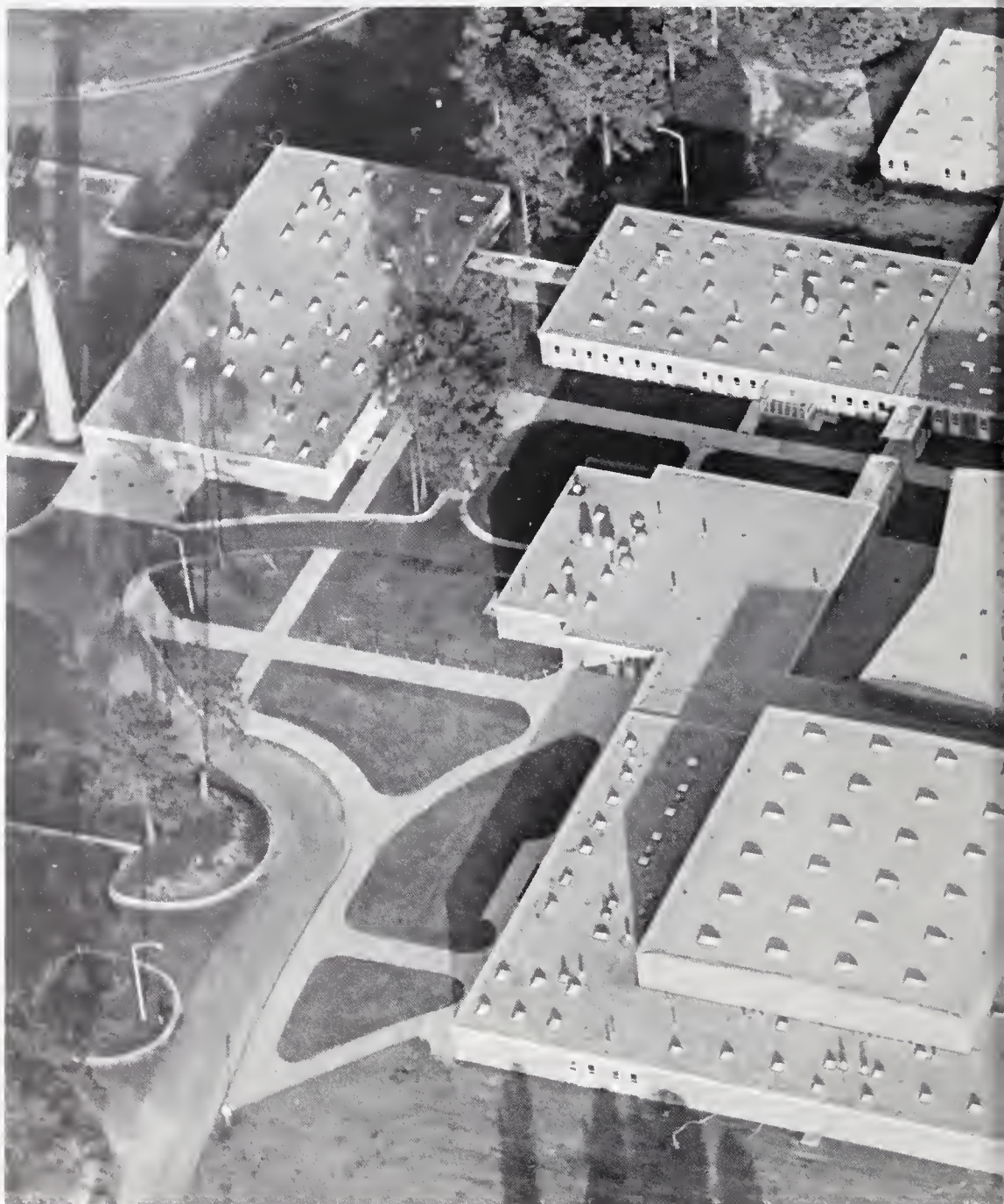



"...like an ample shield,
Can take in all and verge enough for more."-
Dryden

This year the number who have entered the doors of Vaiden Whitley High School seeking the shield of learning has been greater than ever before. Thus it became necessary to add a new wing so that each one entering might have a better place in which to study and to learn.

The shield of learning





"... a shield against the shafts of doubt." -Whittier





... a shield to guard the abundant life from within and without.

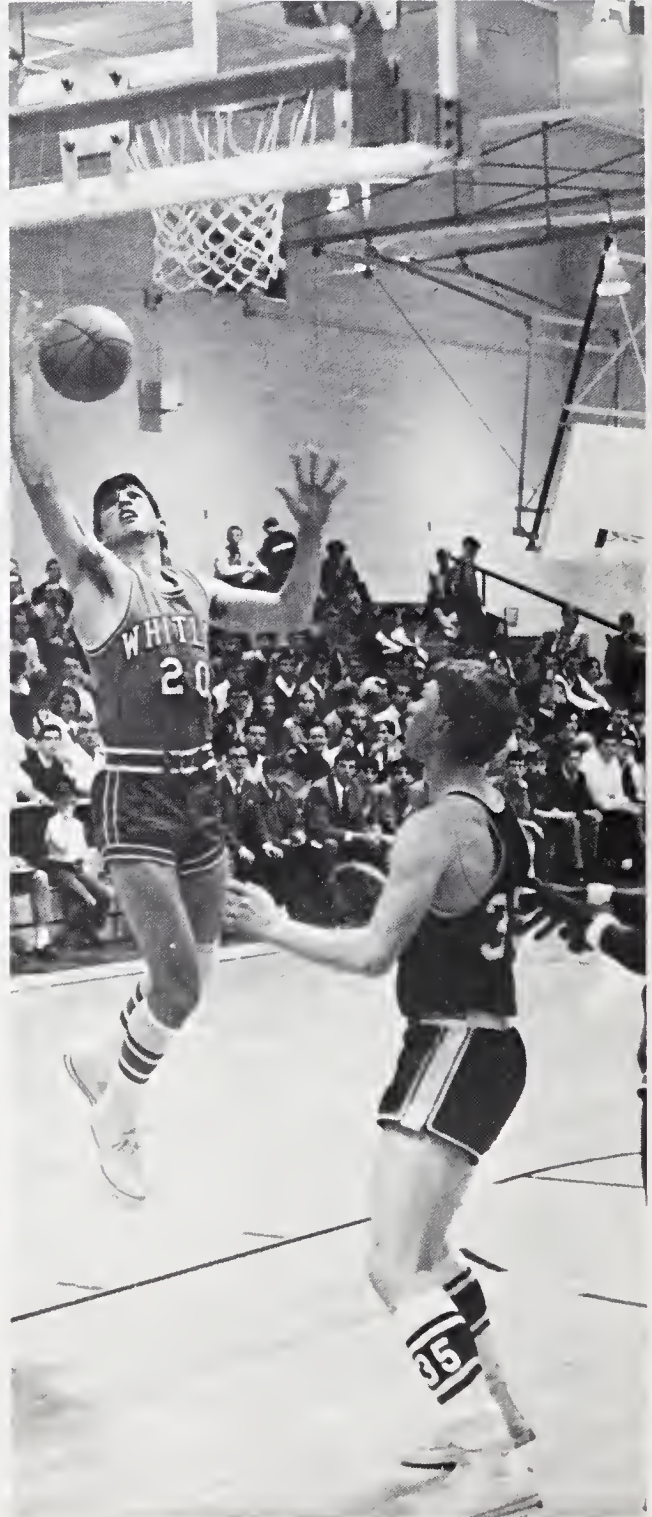

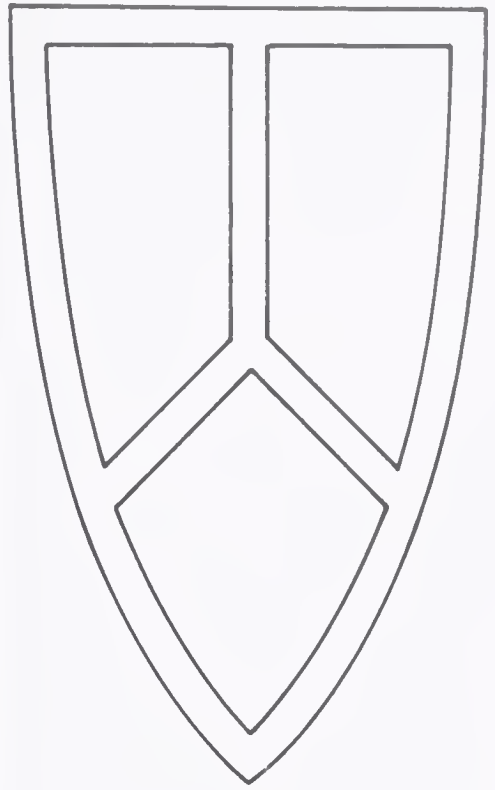

Academics.....	9
Organizations...	21
Features.....	45
Athletics	63
Classes.....	77
Advertisements	129
Index	159

"... and gladly would he learn and gladly teach." -Chaucer



A shield of learning
designed by the groping hands of the student
as he has fashioned his course of study
forged in the heat of competition as he has
grappled for victory,
tempered by loyal service as he has clamored
for leadership
made beautiful with memories of special
events as he has aspired to creativity
hammered by the guiding hands of the teacher
as he has directed the total plan of learning

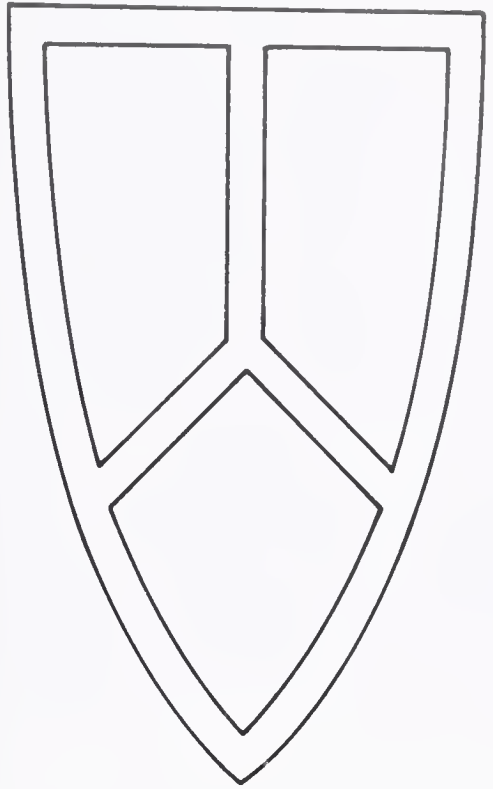

Academics

Administration



Helping students fills a portion of Mr. Dail's every day.

At the end of a busy day, Mr. Dail departs for home.



Believing that each individual student should have an opportunity to develop his talents and abilities was a prime concern of Mr. Dail. With a focus on learning, he stressed the value of one's becoming a well-rounded person by obtaining the best education possible.

His careful and capable administering of the business and affairs of the school won for him the respect and admiration of everyone at Vaiden Whitley.



Mr. Stanley Dail
Principal



ADVISORY COUNCIL: First row: Mr. Waymon Morgan, Mr. June Privette, Mrs. Bill Roberts, Mrs. B.L. Cousins. Second row: Mr. C. Sidney Williams; Mr. J. T. Knott; Mr. D.B. Jones; Mr. Jimmy Buchanan, Chariman.



Mr. Aaron Fussell
Superintendent of Wake County Schools

Representing the diverse elements which make up the school community, the members of the Advisory Council, in cooperation with the Superintendent and Principal, worked to help Vaiden Whitley grow in educational status. It was their desire that it be the best of schools —offering the most for its students.

Staff

Mrs. Gertrude Tisdale
School Secretary



Miss Blanche Gay
Guidance Counselor

Besides keeping track of all the numerous forms necessary for smooth operation, the school secretary published the daily bulletin, kept records, did bookkeeping, and attended to the many other details of running the office.

In the library students and teachers alike found resources for preparing lessons. The librarian supervised the use and circulation of more than five thousand books, as well as the many periodicals and audio-visual aids.

The Guidance Department, using the latest methods for discovering a student's potential, encouraged him to develop that potential by presenting opportunities and by counseling individuals.

Learning from the past was the aim of the Social Studies Department. In United States and world history, students learned of the great accomplishments and mistakes of man's past. Other courses dealt with the organization and structure of society.

Mrs. Sara Raynor
Librarian



Faculty

Mr. Stanley J. Terrill
World History, General Math



Miss Mary Baldwin
Geography-Government, World History



Mrs. Frances B. Gray
Economics-Sociology, United States History



Mr. Jerry M. Lenn
United States History, World History

By the use of tapes, recordings, and the new language laboratory, the Language Department encouraged its students to become proficient in the foreign languages, Spanish and French.

The Business Department through its program of typing, shorthand, bookkeeping, and office practice prepared students for jobs and business schools.

Realizing the increasing demand for perfection in both oral and written communication, the English Department worked toward mastery of mechanics and composition skills. Also through literature it sought to familiarize the students with the best literary works available.

Mrs. Janice B. Daniel
English II, English III

Mrs. Frances S. Pulliam
English III



Mrs. Larue W. Stalvey
English II, Speech
and Dramatics



Mrs. Martha R. Hicks
English IV
Advanced Composition

Mrs. Lois F. Holifield
Reading Improvement, English I

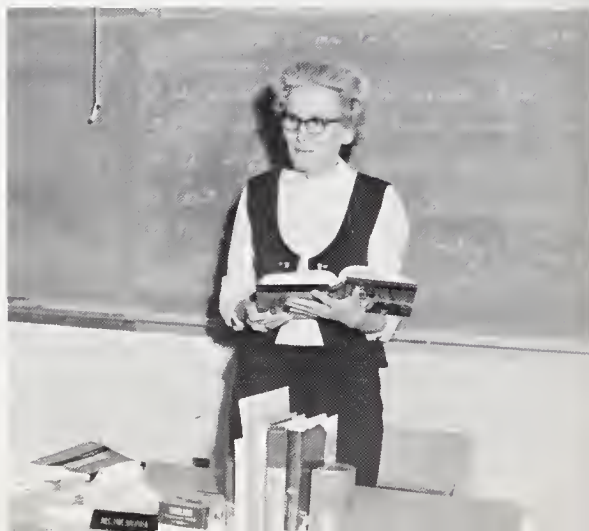

Faculty



Mrs. Barbara L. Porter
English I, Spanish I, Spanish II



Mrs. Bonnie W. Sykes
Typing I



Mrs. Katherine E. Horton
Shorthand I, Shorthand II, Typing II



Mrs. Mae B. Heath
English IV, French I, French II, French III



Mrs. Doris H. Privette
Business Arithmetic
Office Practice
Bookkeeping I

Faculty



Mrs. Louise M. Rogers
Physical Science, Physics

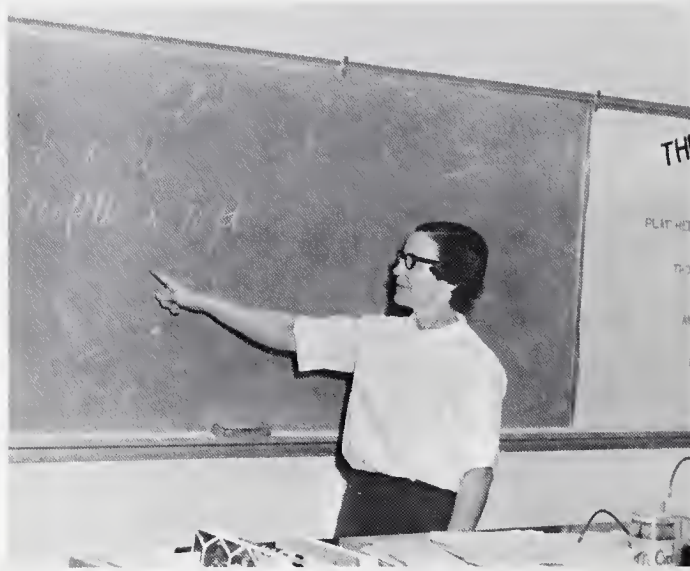

Mrs. Lucia E. Shearin
Physical Science, Biology

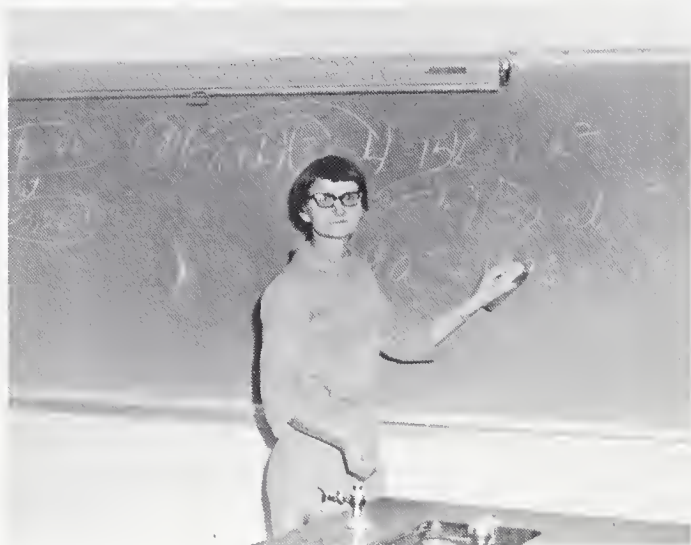

Mrs. Mary S. Vann
Algebra I, Algebra II, General Math



Mr. Linwood C. Murphy
Geometry, Advanced Math

Mrs. Lillian R. Harper
Algebra I, General Math



Mrs. Cleo G. Perry
Biology, Chemistry



Mr. Milton M. Faulk
Physical Science, Health and
Physical Education

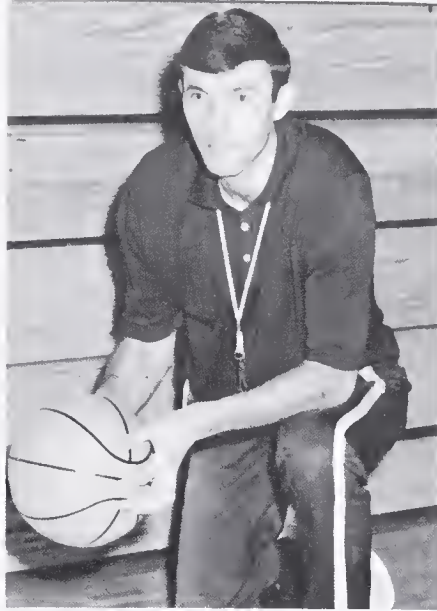

Mrs. Julia B. Hoyle
Health and Physical Education



Mr. H. Lee Simmerson
General Math, Health and Physical Education



Mr. Delmar L. Scott
Biology, General Math

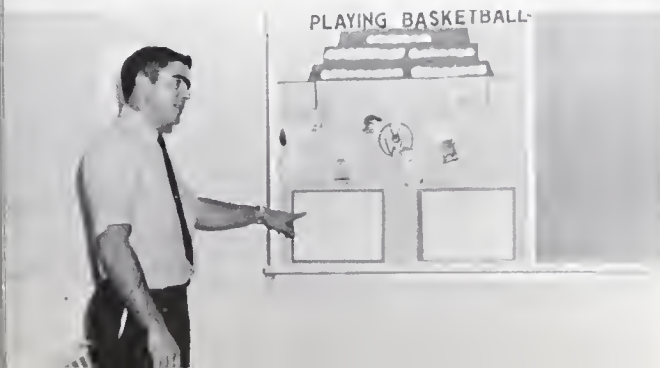

To instill in students through study and experiment an awareness of the ever-changing, ever-growing store of scientific knowledge was the goal of the Science Department.

Mathematics emphasized the organization of thinking into logical, orderly systems.

Developing physical as well as mental skills by participation in team and individual sports was the aim of the Physical Education Department.

Mr. John L. Perkinson
General Horticulture, Science-Mechanics



Mr. Gattis T. Horton
Science-Mechanics, Machinery-Equipment, Agricultural Construction



The Vocational Department sought to develop skills to prepare students for profitable careers or an equally rewarding life as a homemaker. Drafting, Industrial Cooperative Training, Auto Mechanics, and a variety of agriculture-related courses readied students for work or further study after graduation. Girls learned not only the art of cooking and sewing but also the secrets of providing a wholesome homelife.

The Music Department dealt with less tangible talents. In chorus and band young musicians learned discipline through constant practice and attempted to communicate the beauty of great compositions.



Mr. Luther C. Liles
Livestock Technology
Science-Mechanics
Agricultural Occupations



Mr. John D. McCollum
Auto Mechanics

Faculty



Mrs. Ruby T. Johnston
Home Economics



Mrs. Lizzie S. Jackson
Home Economics

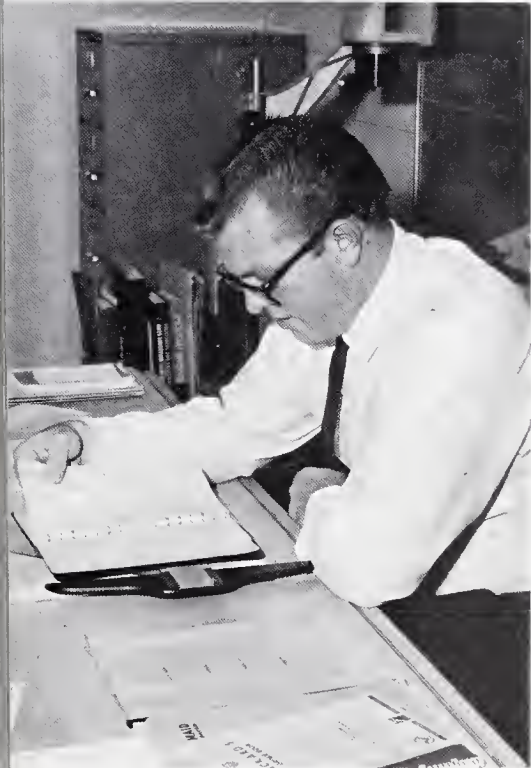

Mr. Robert H. Nance
Drafting



Mr. William H. Keller
Industrial Cooperative
Training



Mr. Charles A. Burt
Chorus, Band

Cafeteria and Maintenance



CAFETERIA MANAGER
Mrs. Mary D. Stallings



CAFETERIA STAFF
Zenora Whitley, Ethel Wiggins, Corene Brewington, Mary Holland, Fonza Harrington.



MAIDS
Mary Wells, Elizabeth Wiggins



CUSTODIAN
Mr. Elgie Kirk

Though much time was spent by the Cafeteria Staff in planning menus and preparing lunches, there were always beautiful arrangements and attractive bulletin boards in the lunchroom.

The Maintenance Staff worked untiringly to keep the buildings and grounds clean and neat.



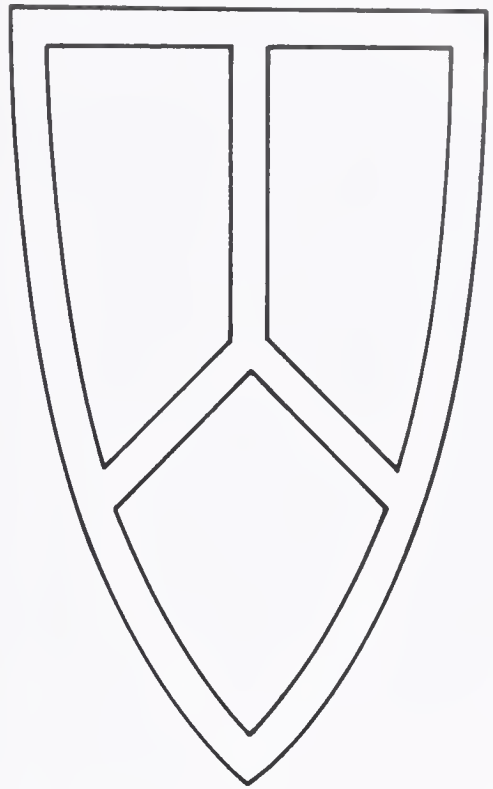

Organizations

The Shield



YEARBOOK STAFF: First row: Kathy Bunch, Sherry Buchanan, Jan Snipes, Susan Pearce, Gayle Honeycutt, Emmy Sanders, Pam Faison, Frances Henderson. Second

row: Bill Britt, Jeff Heath, Chris Underhill, Brent Tharrington, David Hendricks, James Strickland.

To preserve another year of life at Vaiden Whitley was the challenge accepted by the Yearbook Staff. Thus they shot unexpected candid and covered athletic contests, major events, and daily activities of students, faculty, and administration. Emphasizing simplicity and striving for excellence, the staff gradually blended copy sheets, layout pages, and pictures to form the 1968 edition of The Shield.



Copy Editor Chris Underhill compares notes with Chief Typist Gayle Honeycutt as assistants look on.

Susan Pearce, editor, discusses a possible layout with advisors, Mrs. Perry and Mrs. Sykes.



Staff photographers, Brent Tharrington and David Hendricks, contemplate unusual subjects for memorable pictures.



Staff members consider the best position for an advertisement.

Student Council

President Jim Parish fits a customer during school store Jacket Sale.



The Student Council of Vaiden Whitley High School is an integral part of the school's educational program and is representative of the entire student body. Throughout the year it recognized a student, or students, of the month with a special bulletin board display and operated the school store as a special school service. On the other hand, some projects were seasonal: assisting with Homecoming activities in the fall, giving a Christmas party for the faculty and staff, and sponsoring an Orientation Day for incoming freshmen and participating in the national project "Keep America Beautiful" in the spring. Possibly its major project was compiling a scrapbook which gives a continuous picture of activities at Whitley. Also, Council members participated in county, district, and state meetings.



MEMBERS: First row: Rose Jones, Jan Snipes, Debbie Foley, Frances Henderson, Susan Pearce, Jim Parrish, Landon Wilder. Second row: Sherry Davis, Richard Watson, Patricia Arnold, Ricky Blackwood, Donnie Rahmes, Stuart Shearin, Sherry Buchanan. Third row: Jennifer Wellons,

Beth Pulley, Joan Barham, Peggy Poole, Ruth Nowell, Joe Ann Todd, Catherine Parker. Fourth row: Debbie Smith, Emmy Sanders, Pam Faison, Betsy Dark, Diane Strickland, Patricia Parish.

OFFICERS AND SPONSORS: First row: President, Jim Parish; Secretary, Frances Henderson; Vice-President, Susan Pearce. Second row: Treasurer, Debbie Foley; Sponsor, Mr. Lenn; Sponsor, Mr. Terrill.



Sherry Buchanan and Richard Watson complete January's bulletin board honoring the student of the month.



Emmy Sanders serves cake to faculty members at Council Faculty Tea.

Beta Club

Whitley Betas were hosts to the East Central Beta Convention for the second consecutive year. Long hours of planning and work resulted in the most successful convention yet. Frances Henderson was elected vice-president, and Gene Yeargin was tabbed winner in the talent contest.

Continuing to fulfill its responsibility as a leadership-service organization, the club had a school sign designed and erected at the entrance, purchased a new North Carolina flag, served as ushers for school functions, sponsored marshals for graduation, presented gold cords to Senior Betas, and assumed the responsibility for raising the flags each day. Also Whitley boasts two County Beta officers: Jeff Heath, president; and Chris Underhill, reporter.

The State Beta Convention being in Raleigh, all members attended. Gene Yeargin was entered in the State Talent Contest.

High salesman, Phil Davis, urges another customer to purchase Christmas cards.



OFFICERS AND SPONSORS: President, Bill Britt; Secretary Becky May; Vice-President, Jeff Heath; Treasurer, Robert Jones; Sponsor, Mrs. Heath; Sponsor, Miss Baldwin.



MEMBERS: First row: Ed Plato, Robert Jones, Bill Britt, Jeff Heath, Becky May, Susan Pearce, Rose Jones. Second row: Jan Whitley, Cecelia Perry, Pat Croom, Carol Callahan, Gene Yeargin, Pam Stell, Ginny Lovelace, Jane Dark, Helen Evans. Third row: Jim Parish, Betsy Dark, Josephine Perry, Brenda Jackson, Edna Williams,

Shirley Carter, Sue Robertson, Catherine Parker, Frances Henderson, Stuart Shearin. Fourth row: James Strickland, Michael Watson, Chris Underhill, G.W. Sims, Bill Medlin, Richard Watkins, Phil Davis, Bill Perkinson, Sammy Pittman, Bob Hedrick, David Hendricks.

OFFICERS AND SPONSOR: President, Gene Yeargin; Vice-President, Jim Parish; Secretary, Kay Nowell; Treasurer; Pam Stell; Reporter, Chris Underhill; Sponsor, Mr. Simmerson.



Monogram Club

The Monogram Club is composed of lettermen in varsity sports. Projects sponsored by the club benefit the athletic program of the school. Standouts this year were the Homecoming Dance and student-faculty basketball game. Also, a prime objective of its members was to promote school spirit.

Club members construct shakers to be used as decorations for the Homecoming Dance.



MEMBERS: First row: H. Nipper, D. Berry, T. Davis, M. Cousins, R. Liles, R. Tharrington, M. Dean, K. Nowell, M. Chalk, B. Hopkins, S. Barham, R. Pennington. Second row: G. Richert, J. Hudson, R. Watson, R. Horton, R. Blackwood, S. Clark, P. Williams, S. Medlin, B. O'Neal, T. Roberts, J. Jeffreys, D. White, J. Strickland. Third

row: G. Lovelace, P. Stell, C. Parker, G. Yeargin, C. Underhill, W. Perry, C. Winston, M. Dunston, W. Perry, C. Thorpe, S. Shearin, J. Parish, S. Pittman. Fourth row: J. Driver, B. May, J. Heath, M. Mangum, A. Broadie, E. Plato, B. Perkinson, P. Davis, B. Britt, R. Liggins, J. Nowell.

Band

CONCERT BAND: First row: Rose Jones, Vicky Pulley, Cathy Earley, Susan Tunstall, Kirvin Satterwhite, Darlene Jenkins. Second row: Wayne Harper, Mike Johnson, Jim Hudson, Sherry Davis, George Knott, Mike Davis, R. A. Mitchell, William Dark, Johnny Robertson, Charles Keith. Third row: Sheryl Davis, David Birch, Bobbie Bennett, Kay Perry, Eddie Robinson, Ricky Freeman, Phillip Leonard, Larry Carter, Ronnie Driver, Jimmy

Faison, Charles Mitchell, Landon Wilder. Fourth row: Patricia Tibbens, Rhonda Self, Carol Green, Denny Berry, Johnny Alford, Harold Seavers, Herman Womble, Wade Freeman, Wesley Adams, Jesse Noble, Dicky Stines, Jackie Thompson, Doug White. Fifth row: Brenda Latham, Mike Chalk, Jerry Coombs, Mark Williams, Warren Ramsey, Harold Broadwell, Philip Johnson.



The Marching Warriors display their talents in the Wendell Harvest Festival Parade.



Mascot, Karen Burt; Drum Major, Landon Wilder; Director, Mr. Charles Burt; Head Majorette, Rose Jones.

Majorettes

MAJORETTES AND COLOR GUARDS: First row: Rose Jones. Second row: Kay Perry, Sheryl Davis. Third row: Patricia Tibbens, Bobbie Bennett. Fourth row: Sherry Davis. Fifth row: Darlene Jenkins, Carol Green, Rhonda Self, Vicky Pulley, Susan Tunstall.



The Vaiden Whitley Marching Warriors participated in concerts, contests, and many parades throughout the year. Last spring the band traveled to Chadbourn, North Carolina, for the Strawberry Festival and represented the Wake County Shrine Club at the Spring Ceremonial in Fayetteville. In the fall the band participated in the Wendell Harvest Festival Parade. The Christmas season brought invitations from the Wake Forest, Zebulon, Angier, Apex, and Raleigh Christmas parades.

The Concert Band performed on two occasions. At Christmas they and the Chorus presented a program of seasonal music. In the spring the band gave its own concert. Participation in the Regional Band contest at Greenville in April climaxed the year's activities. In 1967 the group received a rating of Good.

Combining their efforts, the band and chorus in the spring converted the Whitley Auditorium into a miniature Hollywood Palace and produced a variety show which ran for two evenings before a packed auditorium.



MARCHING BAND: First row: Jerry Coombs, Philip Johnson, Mike Chalk, Warren Ramsey, Mark Williams. Second row: David Birch, Jim Hudson, Wade Freeman, Jackie Thompson, Doug White, R. A. Mitchell, Larry Carter, Kirvin Satterwhite, Dickie Stines. Third row: Harold Seavers, Phillip Leonard, Charles Keith, Ronnie

Driver, Johnny Alford, William Dark, Mike Johnson, Ricky Freeman. Fourth row: Herman Womble, Michael Davis, Charles Mitchell, Jimmy Faison, Johnny Robertson, Brenda Latham, George Knott, Denny Berry. Fifth row: Wesley Adams, Eddie Robinson, Cathy Earley, Jesse Noble.

Chorus

ENSEMBLE: First row: Mike Chalk, Carol Callahan, Emmy Sanders, Juanita Mangum, Mike Raper. Second row: Elise Witt, John Roberts, Frances Newton, Robin Knight, Pam Faison. Third row: Chris Underhill, Carol Roberts, Gene Yeargin, Sammy Pittman, Ann Alford, Andrew Broadie.



CHORUS: First row: S. Murphy, B. Baugh, J. Mangum, S. Rhew, B. Griffin, J. Edmonds, K. Spell, P. Young, J. Snipes, L. Rogers, A. Puryear, B. Haynes, G. Rhew, S. Lairson. Second row: C. Champion, K. Bass, S. Hopkins, E. Witt, F. Newton, B. Ray, H. Terrill, M. Richardson, F. Park, L. Lloyd, J. Wellons, D. Davis, K. Yeargin, D. Upchurch, H. McCullers, L. Debnam. Third row: S. Jones, B. Williams, C. Wall, C. Tongue, L. Jones, B. Todd, M. Griffin, M. Barrett, J. House, J. Briggs, M. Vaughan, D. Raybon, S. Buchanan, C. Moore, P. Perry, P. Parish, A. Alford. Fourth row: S. Blackley, D. Burrus, B. Jackson, G. Honeycutt, C. Roberts, B. Brantley, J. Riggins, D. Foley, P. Faison, K. Nowell, E. Sanders, C. Callahan, P. Medlin, C. Perry, J. Hodge, A. Jones. Fifth row: G. Yeargin, M. Chalk, C. Aker, M. Raper, J. Brantley, W. Perry, R. Knight, C. Young, J. Roberts, S. Pittman, L. Benton, C. Underhill, A. Broadie.

During the year the Vaiden Whitley Mixed Chorus with its Accompanist Robin Knight presented several concerts and participated in festivals and contests. Its performing season started with a series of Christmas Concerts at neighboring schools. The holiday programs over, work began in preparation for the District Contest in March. In 1967 at this event the group received a rating of Good. Concluding the year's activities were the Variety Show and the Spring Concert.

Sixteen persons comprised the Mixed Ensemble which represented the school at a wide variety of functions. Members performed for civic clubs, appeared in concerts at Christmas and in the spring, and took part in the Graduation Exercises at Whitley. In February the Ensemble also competed in the Solo and Ensemble Contest, at which last year's group received a rating of Superior.

In March representatives of the chorus participated, with those of other schools from North Carolina, in the All-State Choral Festival at Greensboro.

Dramatics Club



MEMBERS: First row: C. Roberts, G. Honeycutt, M. Parish, R. Stalvey, R. Nowell. Second row: L. Edwards, M. Raper, J. Riggins, D. Foley, S. Thomas, D. Raybon, B. Bilisoly, J. Wellons, W. Adams, K. Yeargin, D. Myrick, J. Barham, D. Hendricks, P. Stines, G. Wilder. Third row: M. Richardson, B. Whitley, J. Edmonds, J. Tucker, C. Tongue, D. Wagstaff, P. Parish, J. Brantley, P. Newton, R. Knight, P. Young, B. Haynes, J. Mangum, S. Hopkins. Fourth row: H. Terrill, S. Tunstall, C. Perry,

C. Wilkinson, J. Roberts, J. Driver, S. Buchanan, T. Liborio, P. Perry, M. Perry, G. Poole, G. Barden, M. Bradsher, B. Latham. Fifth row: R. Self, L. Jones, J. Dudley, J. Richardson, S. Watkins, B. Griffin, J. Johnston, M. Barrett, C. Earley, C. Mills, M. Scarboro, C. Pulley, D. Raper, L. Cockman, L. Liles. Sixth row: C. Greene, S. Davis, I. Knott, D. Smith, K. Ellington, B. O'Neal, B. Parrish, C. Batten, J. Tessinear, K. Boykin, D. Jeffreys, D. Jenkins, L. Rogers, L. Hunter.



OFFICERS AND SPONSORS: First row: Secretary, Gayle Honeycutt; Reporter, Ruth Nowell. Second row: Sponsor, Mrs. Daniel; Vice-President, Ruth Stalvey; President, Carol Roberts; Treasurer, Marty Parish; Sponsor, Mrs. Stalvey.



Consisting of students interested in speaking, acting, and pantomiming, the Dramatics Club accomplished several goals this year. In the beginning its interest centered on pantomimes, which were humorous examples of spontaneous acting by the individual members. By December the group was ready to give several one-act plays. Among these were "Flying High" and "Love From Bud." The remaining meetings were involved with speech making and the writing of skits. All these activities enabled the club to realize its major goal—encouraging use of talents and performance with self-confidence before groups.

Future Homemakers of America

Collecting food for needy families and scraps of fabrics to be used by residents of the County Home in making of quilts were two of the most rewarding projects of the Future Homemakers Club. They also aided school and community organizations by serving and decorating for dinners and banquets. In late summer some of the girls assisted in hanging drapes in the School Offices and the Home Economics Classrooms. Engaging in such activities enabled the members to establish important patterns for future homemaking and community participation—the major goals of this group.

OFFICERS AND SPONSORS: Sponsor, Mrs. Johnston; Sponsor, Mrs. Jackson; Recreational Leader, Patricia Medlin; Historian, Susie Medlin; Parliamentarian, Gale Watkins; Reporter, Becky May; Treasurer, Ginny Lovelace; Secretary, Carol Callahan; Vice-President, Kathy Bunch; President, Pam Stell.



MEMBERS: First row: L. Edwards, B. Henry, J. Knott, C. Batten, W. Jackson, E. Wall, L. King, J. Cooke, R. Williford, L. Rogers, M. Johnson. Second row: J. Medlin, R. Self, R. Stell, S. Broadwell, C. Davis, D. Jeffreys, B. Clark, P. Jackson, P. Tibbens, D. Jenkins, L. Jones, N. Woodard. Third row: B. Poole, A. Anderson, D. Strickland, L. Wall, M. Scarboro, V. Pulley, A. Puryear, D. Jones, D. Bobbitt, M. Perry. Fourth row: L. Flowers, A. Alford, P. Jones, G. Joyner, G. Liles, L. Boykin, C. Solomon, M. Hinnant, B. Haynes, P. Coley, B. Watson.

Fifth row: P. Sutton, S. Murphy, K. Broadwell, D. Jones, D. Davis, S. Watkins, C. Whitley, S. Vial, J. Knox, L. Cockman, P. Lane. Sixth row: C. Earley, N. Freeman, V. Daniels, P. Pearce, J. Sherian, J. Wagner, J. Curtis, D. Hicks, P. Faison, C. Champion. Seventh row: P. Andrews, C. Campbell, S. Rhew, M. Denton, D. Perry, R. Perry, C. Richards, C. Wall, B. Williams, A. Thomas. Eighth row: B. Parrish, S. Montague, G. Duke, M. Richardson, S. Robertson.

MEMBERS: First row: M. Griffin, P. Medlin, S. Medlin, C. Callahan, P. Stell, K. Bunch, G. Watkins, G. Lovelace B. May, B. O'Neal, S. Spence. Second row: P. Williams, D. Hamerka, B. Griffin, K. Yeargin, D. Wall, P. Perry, M. Perry, G. Barden, D. Moody, K. Carlyle, C. Caddell, J. Woodley. Third row: M. Hamerka, D. Gill, S. Fuller, D. Faison, N. Weathers, L. Williams, T. Langley, P. Kirk, E. Witt, D. Raper, J. Dudley, D. Moore, P. Young. Fourth row: P. Debnam, D. Hinton, Y. Bridges, J. Smith, J. Holden, M. Bussey, S. Watkins, B. Ray, S. Anthony, B. Narron, V. Wood. Fifth row: D. Lassiter, M.

Fowler, N. House, D. Wooten, G. Gay, D. Champion, J. Blevins, S. May, C. Sears, R. Stalvey, J. Johnston, L. Liles. Sixth row: J. McLean, D. Wagstaff, E. Wade, C. Wilkinson, B. Shearin, B. Bowser, J. Plato, B. Baugh, S. Murphy, F. Brown, M. Barrett, D. Harris. Seventh row: V. Chamblee, J. Riggins, S. Johnson, M. Vaughan, A. Glover, C. Nowell, I. Knott, C. Perry, J. Richardson, J. Wainwright, D. Willoughby, M. Prince. Eighth row: C. Mangum, C. Crews, A. Perry, J. Griffin, C. Cobb, D. Caudle, K. Liles, D. Ayscue.



Club members sew and hang curtains for the Home Economics Department.

Sue Robertson puts finishing touch on F. H. A. Christmas project.

Future Farmers of America

From its one hundred twenty-five members, the Whitley F. F. A. Chapter picked teams to represent the chapter in contests sponsored by the National Future Farmer Foundation. The Tool Identification Team placed first in the Tool Identification Contest. Members also supplied and supervised exhibits in the Children's Barnyard at the North Carolina State Fair. In November, the Freshmen in Vocational-Agriculture were properly initiated as Greenhands. In all other Federation Contests, the chapter members made a good showing.

Two money raising projects netted approximately one thousand dollars for the chapter banquet and the financing of a green house.



OFFICERS AND SPONSORS: Sponsor, Mr. Perkinson; Sentinel, Glenn Medlin; Vice-President, Robert Horton; Treasurer, Jimmy Faison; Secretary, John Jeffreys; President, Jeff Heath; Reporter, Avery Watson; Sponsor, Mr. Horton; Sponsor, Mr. Liles.



MEMBERS: First row: T. Hinnant, T. Roberts, J. Jeffreys, S. Marshburn, J. Faison, J. Thompson, R. Dorman, J. Heath, R. Horton. Second row: C. Maddox, B. Crocker, R. Liggins, J. Duke, L.A. Carter, A. Watson, G. Medlin, M. Adams, S. Creech, A. Owens. Third row: A. Price, C. Thorpe, J. Painter, D. Eatman, R. Carroll, D. Hagwood, D. Boykin, L. Spell, J. Medlin. Fourth row: P. Price, C. Montague, C. Royster, G. Broadie, D. Jones, T. Davis, M. Barham, S. Williams, C. Richardson. Fifth row: R. Lloyd, A. Finney, R. Mitchell, R. Smith,

M. Alford, D. Hodge, E. Patton, R. Hinnant, J. Alford. Sixth row: E. Blackley, H. Blackard, T. Perry, W. Johnson. A. Rice, W. Watkins, R. Chalk, L. Fuller. Seventh row: T. Poole, D. Hunter, S. Earp, E. Hinnant, W. Johnson. R. O'Neal, T. Wall, J.R. Wood, D. Denton. Eighth row: A. Broadie, W. Chalk, M. Johnson, C. Dickerson. D. Debnam, J. Straughan, P. Poole. Ninth row: A. Hall, C. Edwards, J. Rogers, R. Mitchell, S. Edwards, C. Carroll, B. Wall.

MEMBERS: First row: L. Poole, H. Ayscue, J. Griffin, M. Williams, D. Jeffreys, J. Pearce, D. Harris. Second row: A. Street, T. Young, G. Puryear, C. Powell, W. J. Hollifield, V. May, R. Marshburn, D. Richardson.

Third row: C. Price, J. Holt, D. Barham, D. Honeycutt, R. Williams, S. Jones, R.A. Mitchell. Fourth row: J. Woodard, C. Alford, D. Blackley, D. Turnage, M. Perry.

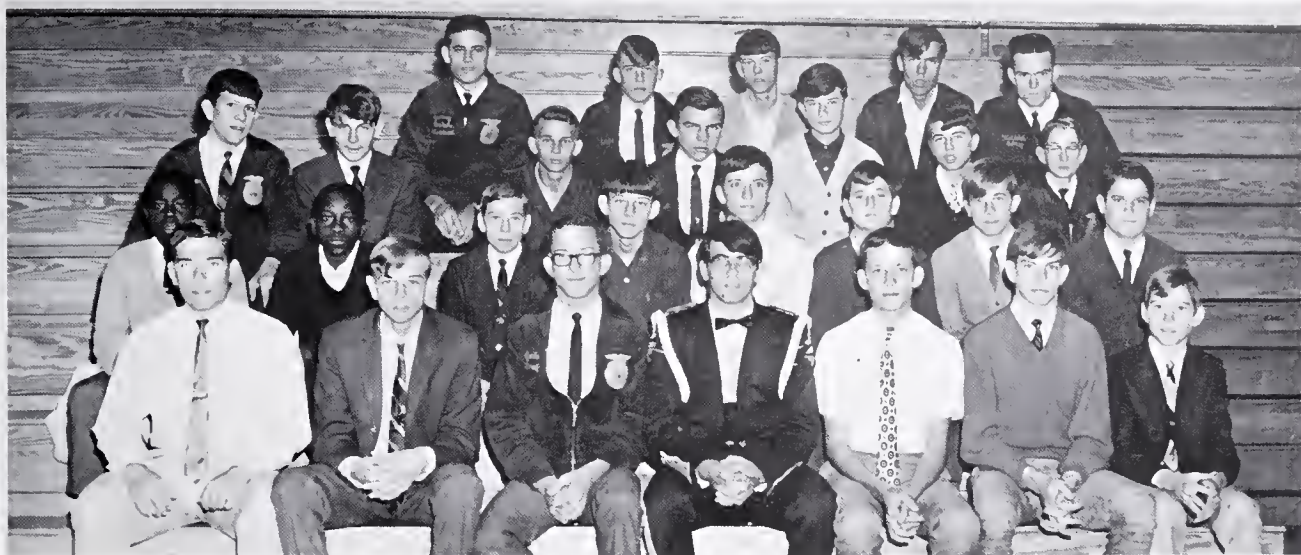

Mr. Liles pins Greenhand on Freshman James Pearce.



Roy Dorman feeds prize-winning chicks.

Winners of the Tool Identification Contest, Roy Williams and George Puryear, inspect a level.



Science Club

MEMBERS: First row: Hope Terrill, Daphne Burrus, Betty Brantley, Michael Davis, Michael Watson, Joe Knott, Lynwood Faison, Bill Medlin, Danny Boykin, Charles Fasion. Second row: Phyllis Jones, Beth Pulley, Lynn Wall, Betty Freeman, George Knott, Michael Mantych, Donnie Rahmes, Johnnie Robertson, Brent Tharrington.

Third row: Nell Freeman, Pat Croom, Paul Jones, Barry Tharrington, Steve Edwards, Gerald Broadie, Wayne Harper, Herman Womble, Will Perry, Robert Jones. Fourth row: David Hendricks, Curtis Winston, Randy Perry, Jerry Keith, Neddie Daniel, Larry Benton, Winfred Clayton, Ronnie Conoley.



Will Perry and Donnie Rahmes plant bulbs in area prepared by Danny Boykin.

Science Club activities were planned so as to bring to the attention of the members areas not covered in regular classroom study. To promote an interest in the health-related careers was a major project of the club. Members presented a program on this topic and also attended the District Health Fair at Elon College. At this meeting they heard experienced persons discuss the various health careers and viewed exhibits related to these careers. Continuation of the landscaping of the area adjoining the main entrance to the campus was a second project of the club. Bulbs were planted to enhance the natural beauty of that area.



OFFICERS AND SPONSORS: Sponsor, Mrs. Shearin; Vice-President, David Hendricks, President, Robert Jones; Secretary-Treasurer, Pat Croom; Sponsor, Mrs. Rogers.

Math Club

SENIOR MATH CLUB OFFICERS AND SPONSOR: Secretary, David Hendricks; Sponsor, Mr. Murphy; President, Bill Perkinson; Vice-President, Michael Watson.



JUNIOR MATH CLUB OFFICERS AND SPONSOR: First row: Program Chairman, Betty Freeman; Secretary, Dixie Hendricks. Second row: President, Howard Kennedy; Vice-President, Michael Mantych; Sponsor, Mrs. Vann.

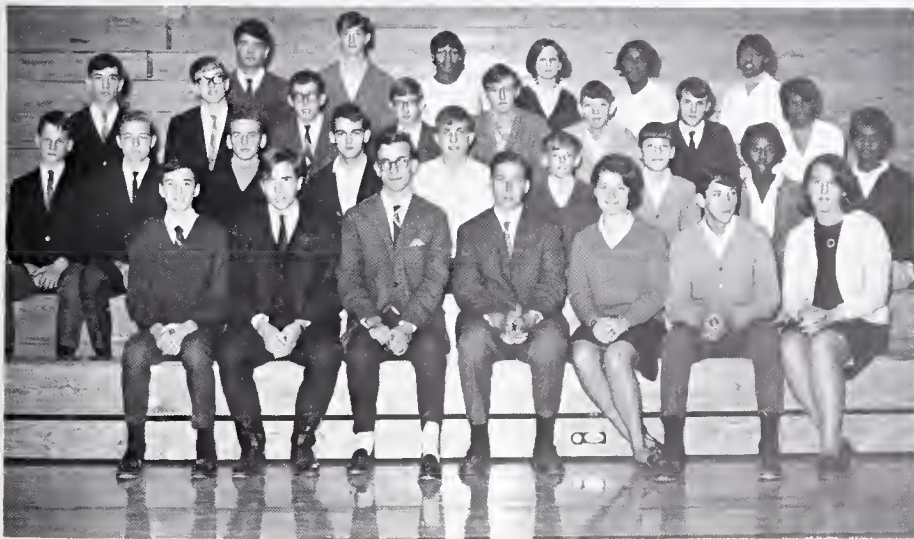

MEMBERS: First row: David Hendricks, Michael Watson, Bill Perkinson, Michael Mantych, Dixie Hendricks, Howard Kennedy, Betty Freeman. Second row: Will Perry, Larry Benton, William Warner, Wade Freeman, Johnny Jones, Mike Johnson, Dale Seley, Annie Baker, Patricia Lucas. Third row: Ronnie Conoley, Ed Plato, Melvin Blinson, Harry Hartman, Jimmy Driver, Ralph Couick, Butch Mitchell, Mary Dunn. Fourth row: Mike Davis, Joe Knott, Cecelia Perry, Cookie Moore, Sylvia Jones, Lois Young.

Programs and projects of the Math Club were built around the theme, "Mathematics—the Language of Science." Through an investigation of Newton's Law of Gravitation, members learned about the birth of Calculus. They gained an understanding of the use of geometric principles and methods employed by Eratosthenes in calculating the circumference of the earth. The use of computers in modern day life was studied. In addition to these activities, members became acquainted with noted mathematicians and the various fields of mathematics as well as unique forms of problem solving.

Future Teachers of America

In its efforts to promote and to encourage interest in teaching, the Future Teachers Club presented programs concerning the role of the teacher. By attending the State and County Conventions, members also added to their knowledge of the responsibilities and duties of the teacher. An outstanding meeting of the club in the spring had as its featured speaker a representative of the North Carolina Education Association.

Projects executed by the group during the year were providing teacher assistants, honoring Whitley teachers on their special day, and decorating bulletin boards.

Gayle Honeycutt teaches first-year Spanish students from Oir y Hablar.



OFFICERS AND SPONSORS: Sponsor, Mrs. Raynor; Sponsor, Miss Gay. Vice-President, Frances Henderson; Secretary, Rose Jones; Song Leader, Emmy Sanders; Treasurer, Jan Whitley; Reporter, Jan Snipes; President, Sherry Buchanan.



MEMBERS: First row: E. Sanders, J. Whitley, F. Henderson, S. Buchanan, R. Jones, J. Snipes. Second row: J. Riggins, S. Johnson, D. Raybon, B. Bilisoly, M. Vaughan, P. Faison, J. Allen, S. Murphy, B. Todd, V. Smith. Third row: L. Burgess, P. Parish, R. Stalvey, D. Smith, G. Honeycutt, C. Roberts, S. Broadwell, R. Stell, W. Henderson, W. Clark. Fourth row: M. Parish, J. Wiggins, S. Wall, K. Bass, B. Jackson, C. Wall, B. Williams, S.

Vial, L. Loyd, D. Strickland. Fifth row: L. Edwards, C. Tongue, J. McLean, L. Jones, C. Moore, M. Johnson, L. Rogers, D. Bobbitt, C. Perry. Sixth row: S. Wellons, D. Barnett, J. Watson, B. Dark, S. Medlin, S. Montague, J. Holden, C. Perry, B. Latham. Seventh row: C. Earley, B. Bennett, L. Carter, S. Tunstall, W. Adams, W. Ramsey, S. Pearce, P. Tibbens.

Future Business Leaders of America

MEMBERS: First row: M. Raper, H. Evans, D. Pearce, J. Wall, J. Briggs, J. Barham, D. Foley. Second row: C. Spell, G. Rhew, S. Lairson, P. Medlin, L. Jackson, F. Turnage, L. Holden, L. Boykin, L. Debnam. Third row: S. Keith, G. Poole, S. Dawson, C. Woodall, J. House, L. Robinson, J. Denton, J. Brown, G. Cobb, B. Parrish.

Fourth row: P. Baker, R. Williford, D. Myrick, D. Liles, K. Ellington, A. Champion, S. Carter, J. Perry, J. Mangum. Fifth row: J. Tucker, A. Thomas, L. Poole, E. Carter, J. Hodge, S. Robertson, E. Williams, S. Jones. Sixth row: A. Puryear, G. Duke, D. O'Neal, W. Jackson.



OFFICERS AND SPONSOR: First row: Treasurer, Debbie Foley; Secretary, Joan Barham; President, Judy Wall. Second row: Historian, Mike Raper; Sargeant-at-Arms, Dianne Pearce; Sponsor, Mrs. Privette; Reporter, Helen Evans. Not Pictured: Vice-President, Jackie Briggs.



Judy Wall duplicates job application questionnaire for the next club meeting.

The year's programs of the Vaiden Whitley Chapter No 3737 of the Future Business Leaders were planned to create more understanding of and interest in choosing business occupations—one of the club's major purposes. Representatives of business schools discussed with members the areas of training available at their schools. Employees of several businesses informed them of the job opportunities and requirements offered by their companies. To gain a better understanding of business aptitude, the group studied National Business Entrance Tests.

The major project of the club was the preparation and presentation of an Easter Bunny Basket to a needy family in the community.

BUS DRIVERS' CLUB MEMBERS: First row: Judy Hodge, Elizabeth Carter, Leetha Robinson, Phyllis Baker, Sue Montague, Donna O'Neal, Linda King, Ruby Williford. Second row: Curtis Henley, Charles Barham, Marcus Perry, Howard Nipper, Harry Hartmen, Wade Freeman, Melvin Blinson. Third row; William Stamey, Sherrill Earp, Milton Adams, Jimmy Faison, Tommy Davis, Andy Owens. Fourth row: Eugene Hinnant, Donald Hunter, Ricky Liggins, Tony Weathers, Mike Barham.

Bus Drivers' Club



REGULAR BUS DRIVERS: First row: Charles Barham, Linda King, Leetha Robinson, Andy Owens, Ruby Williford, Tony Weathers. Second row: Mike Honeycutt, Robert Jones, Sherrill Earp, Becky May, Donald Hunter. Third row: William Stamey, Phyllis Baker, Ricky Liggins, Sue Montague, Donna O'Neal, Wade Freeman. Fourth row: Howard Nipper, Eugene Hinnant, Judy Hodge, Elizabeth Carter, Edna Williams, Tommy Davis, Mike Barham.



The promotion of safety among the passengers as well as the drivers was the year's primary project of the Bus Drivers' Club. Through the use of films and posters the club sought to show the passengers their role in safe school bus transportation. To increase safety and to provide for better parking on the school grounds, the members painted the bus parking area.



BUS DRIVERS' OFFICERS AND SPONSOR: Reporter, Wade Freeman; Secretary, Leetha Robinson; President, Tommy Davis; Sponsor, Mr. Perkinson; Vice-President, Andy Owens; Treasurer, Tony Weathers.

Vocational Industrial Club of America



MEMBERS: First row: Nancy Jones, Shirley Faison, Peggy Bradshaw, Judy Williford, Mary Baker, Melvin Blinson, Bob Hedrick, Warren Clark, Woody Johnson, Sam Clark. Second row: Delores Stephenson, Donna Young, Sammy Pittman, Marcus Perry, Howard Nipper, Andy Owens, Todd Roberts, Richard Watkins, Danny Puryear, Baldie Bissette. Third row: Miles Dean, Tommy Asbury, Landon Wilder, Danny Narron, Danny Long, Lynn Daniels, Grady Perry, Maylon Cooke, Ricky Pennington. Fourth row: Brenda Lassiter, Lorraine Privette, Gail Vaughn, Gayle Alford, Robert Couick, Dwight Moody, Larry Moody, Harold Moody, Mike Honeycutt.



OFFICERS AND SPONSORS: First row: Third Vice-President, Todd Roberts; Second Vice-President, Bob Hedrick; First Vice-President, Shirley Faison; President, Landon Wilder. Second row: Sponsor, Mr. McCollum; Sponsor, Mr. Keller; Parliamentarian, Andy Owens; Treasurer, Donna Young; Secretary, Peggy Bradshaw Reporter, Gail Vaughn; Sponsor, Mr. Nance.



Miles Dean and Landon Wilder assist VICA girls in packing the materials collected for a needy family.

The Vaiden Whitley Chapter of the Vocational Industrial Club of America participated in several worth-while projects during the school year. Christmas packages were sent to servicemen wounded in Viet Nam. Also food, clothes, and toys were carried to an indigent family in the community. In the spring the club was represented by some of its members at the Regional and State Conventions.

Audio-Visual Club

MEMBERS: First row: Steve Hawkins, Ricky Pennington, Warren Clark, Miles Dean, Stanley Marshburn, Chris Aker, Chuck Jordan, Robert Horton, Jerry Keith. Second row: Dennis Barnett, Baldie Bisette, Johnny Watson, Pam Williams, Ricky Blackwood, Ricky Dean, Danny Marcum,

Don Honeycutt, Mike Cozart, Phillip Haswell. Third row: Robin Myrick, Janice Sherian, Ronnie Morris, Paul Jones, Maylon Cooke, Phillip Bisette, Hal Ayscue, Julian Griffin, Jimmie Wiggins.



The Audio-Visual Club this year, as in past years, adopted as its sole project the operation, delivery, and maintenance of all of the audio-visual equipment of the school. One member of the club was stationed in the Audio-Visual Room, and four other members were on call each period of the day. At its meetings the members learned to operate and to maintain the equipment. The group also viewed interesting, educational films. A very important duty of the club was the keeping of records concerning the use of the equipment.



Jay Henderson threads film for classroom viewing.



OFFICERS AND SPONSOR: President, Chuck Jordan; Treasurer, Dennis Barnett; Reporter, Johnny Watson; Vice-President, Ricky Blackwood; Secretary, Pam Williams; Sponsor, Mr. Nance.

Girls' Athletic Association

OFFICERS AND SPONSOR: President, Kathy Bunch; Vice-President, Deborah Jones; Points Recorder, Patricia Sutton; Treasurer, Anne Glover; Secretary, Donna Hicks; Sponsor, Mrs. Hoyle.

Diane Lassiter serves volleyball to opposing team.

The Girls' Athletic Association was composed of high school girls who were interested in participating in athletics. A few of the GAA activities in which members took part were basketball, golf, softball, volleyball, and tumbling. The club operated on a point system. A certain number of points was granted for each activity in which a girl engaged. In order to retain club membership, a member had to make at least twenty-five points per semester.



MEMBERS: First row: K. Bunch, A. Perry, D. Burrus, P. Pearce, B. Shearon, F. Newton, E. Witt, P. Sutton, D. Hicks, B. Henry, J. Knott, P. Andrews, D. Dickens, A. Stamey, M. Prince, D. Ayscue. Second row: H. McCullers, P. Lane, S. Davis, S. Broadwell, P. Tibbens, J. Knox, K. Satterwhite, V. Chamblee, B. Watson, C. Champion, B. Baugh, S. Murphy, E. Perry, R. Perry, J. Perry, C. Cobb, D. Willoughby. Third row: J. Holden, D. Jones, B. Perry, J. Griffin, C. Perry, B. Brantley, S. May, J. Medlin, D. Davis, N. Freeman, J. Raybon, D. Lassiter.

L. Boykin, S. Vial, L. Lloyd, N. Weathers, T. Langley. Fourth row: C. Crews, J. Mangum, M. Dunn, O. Miller, C. Whitley, C. Harris, V. Wood, L. Liles, B. Ray, C. Pritchard, L. Rogers, D. Edmonds, C. Solomon, M. Pearce, S. Blackley, P. Poole. Fifth row: J. Smith, P. Debnam, D. Hinton, B. Jones, D. Bobbitt, A. Shearon, J. Snipes, B. Todd, A. Glover, S. Johnson, B. Clark, J. Todd, P. Jackson, B. Bennett, K. Broadwell, S. Murphy, N. House, D. Jones.

Spanish Club

Striving to make its first year a memorable one was the major goal of the Spanish Club. Through programs and projects they sought to gain a better understanding of the Spanish-speaking people and their customs. The Christmas pasada featuring a Mexican pinata was the group's first major activity. On another occasion the members prepared and enjoyed a meal composed of Spanish dishes served in the Spanish way. A most colorful project was "Spanish Day" at which time club members wore to school clothing characteristic of Spain. At several meetings speakers from Spanish-speaking countries gave informative and interesting talks.



Diane Wall breaks pinata at Spanish Club Christmas Party.

OFFICERS AND SPONSOR: First row: President, Emmy Sanders; Treasurer, Denny Berry. Second row: Secretary, Kay Nowell; Sponsor, Mrs. Porter; Vice-President, Carolyn Wall.

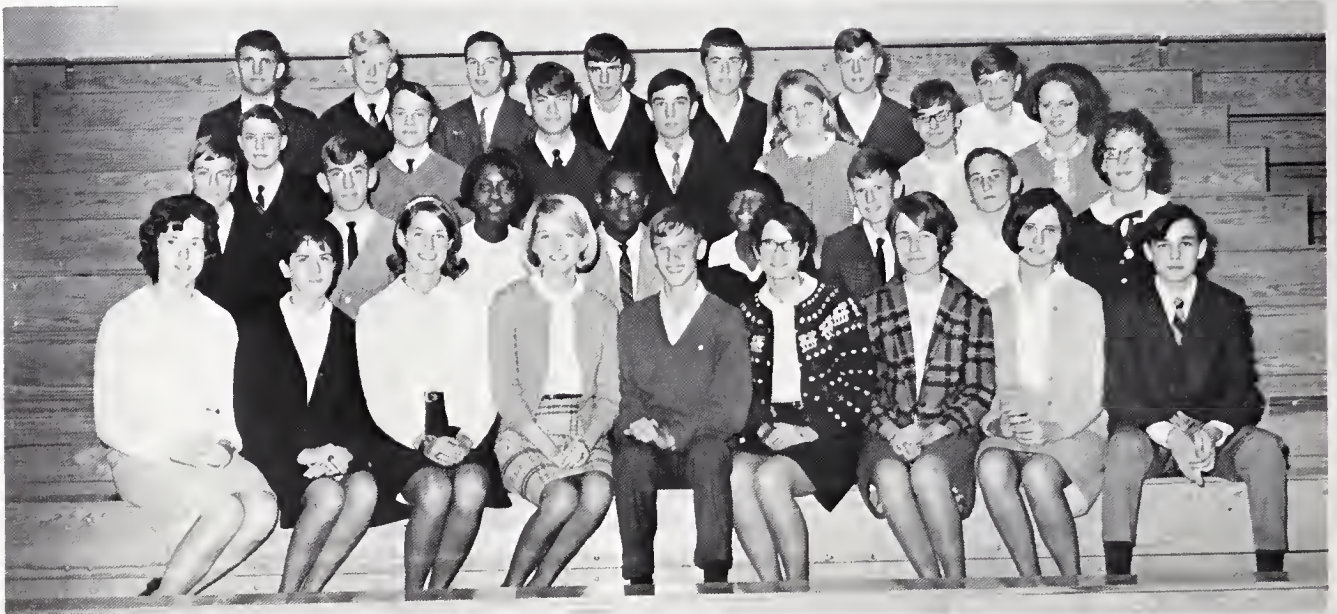

MEMBERS: First row: Carol Wall, Brenda Williams, Kay Nowell, Emmy Sanders, Warren Henderson, Mary Vaughan, Laura Burgess, Debra Privette, Steve Edwards. Second row: George Knott, Winford Newman, Sylvia Jones, Clemon Hodge, Vivian Smith, Ricky Nowell, Mike Horton, Diane

Wall. Third row: Andy Jones, Barry Tharrington, Winfred Clayton, Ronnie Conoley, Kim Bass, Carolyn Wall, Ariena Champion. Fourth row: Denny Berry, David Birch, Michael Mantych, Hugh Terrell, Brinkley Wagstaff, Johnny Narron, Johnny Robertson.

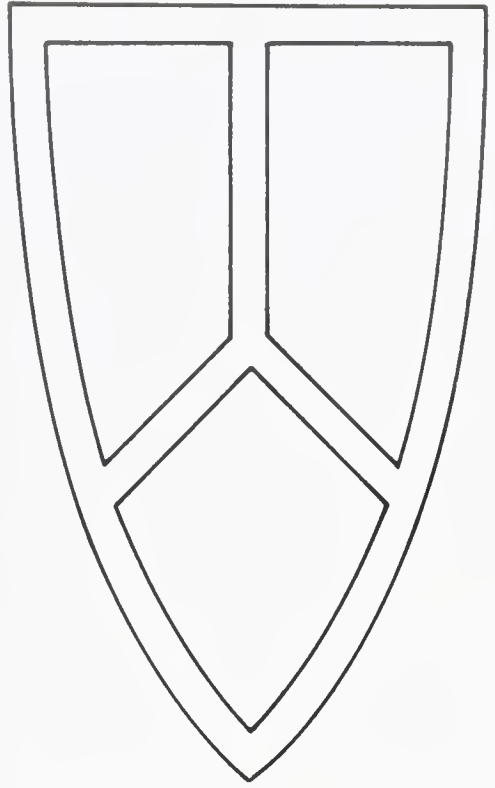

Features

Graduation

The graduating class listens to Dr. Jones' words of wisdom and of encouragement.



For some it was a time for laughter; for others, a time for tears.



Dr. Douglas R. Jones

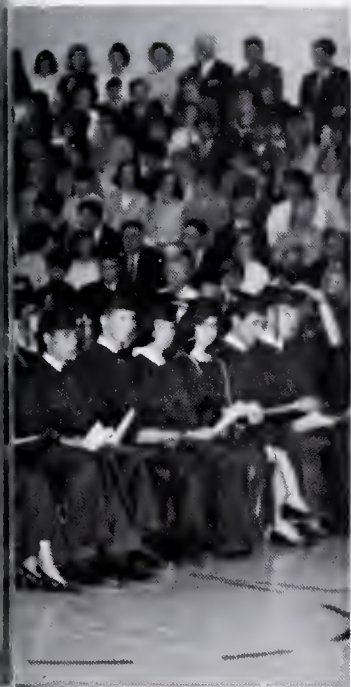

On Sunday afternoon, May 28, 1967, Dr. E. Luther Copeland, Professor of Missions, Southeastern Seminary, delivered the Baccalaureate Sermon to the Seniors.

Dr. Douglas R. Jones, Dean of the School of Education, East Carolina University, addressed the graduating class on Friday evening, June 2, 1967. At this time one hundred twenty-eight seniors received their diplomas.



MARSHALS: First row: Carol Callahan, Catherine Parker, Sue Robertson, Brenda Jackson. Second row: Bob Hedrick; Sammy Pittman; Stuart Shearin; Philip Davis; Jeff Heath; Jim Parish; Chiefs, Bill Perkinson and Chris Underhill.



The Chorus, directed by Mr. Burt with Chris Underhill at the organ, presents special music at the Graduation Exercises.



Dr. E. Luther Copeland

Awards' Day

SCHOLARSHIP RECIPIENTS: First row: Wake County Beta Club, Jane Edmonds; North Carolina Prospective Teachers, Norma McNeill; Altrusa Club, Sandra Watson; Delta Kappa Gamma and Pilot Club, Betty Raybon; North Carolina College, Rhonda Perry. Second row: Bo Todd, Ronnie Horton; Technical Training, Exum Bailey.



ACADEMIC AWARD WINNERS: First row: Yearbook, Bonnie Brown; English, Paula McElheney; Spanish, Susan Pearce; Home Economics, Catherine Parker; Typing, Pam Stell. Second row: DeKalb Agricultural Award, Bob Jones; French, Bobby Nowell; Biology, Willard Kennedy; Mathematics, Ronnie Horton; Agriculture, Jeff Heath; Chemistry, Chris Underhill; Science, Brian Potter.

On May 26, 1967, at a student assembly, academic, service, and music awards were presented to outstanding Whitley students. Winners of scholarships were also recognized. A senior boy and a senior girl, who had been selected by the faculty for their service rendered to the school, received citizenship medals.



CITIZENSHIP AWARD WINNERS: Virginia Glover, Ronnie Horton



Junior-Senior Prom

For the seniors, the juniors, and their guests, April 29, 1967, was a night to remember. "Paris by Night" was the theme of the Junior-Senior Prom. Checkered cloths and candles in wine bottles gave the tables the sidewalk-cafe atmosphere. Happy couples danced among masses of flowers as The Epics played on far into the night.



A sculpture in ice symbolizes a memorable year as well as an enchanting evening for the class of '67.

Mrs. Gray takes a break after her hit performance of "How You Gonna' Keep 'em Down on the Farm, After they've Seen Parce. "



Student Representatives

Our school was ably represented in a number of organizations by students elected to county and district offices. Serving with students from other schools, they helped plan and direct activities of various groups.

Chosen for outstanding qualities of citizenship, the DAR Representative competed with other students in the district for a scholarship award.

DAR REPRESENTATIVE: Carol Callahan.



WAKE COUNTY OFFICERS: F. F. A. Federation Reporter, Jeff Heath; Student Council Vice-President, Susan Pearce.



BETA CLUB OFFICERS: County President, Jeff Heath; District Vice-President, Frances Henderson; County Reporter, Chris Underhill.

Student Assistants

LIBRARY ASSISTANTS: Ihrie Knott, Susan Wellons, Pam Williams, Frances Henderson, Merle Scarboro, Helen Evans, Betty Freeman, Sally Murphy.



GUIDANCE ASSISTANTS: First row: Ruth Stalvey, Gloria Poole. Second row: Jim Parish, Rodney Warner, Donnie Rahmes, Bill Medlin.



OFFICE ASSISTANTS: Kay Boykin, June Tessinear, Carol Callahan, G. W. Sims, Bill Perkinson, Anne Glover, Edith Wall.

The Student Assistants used their study hall time to help in the school office, the guidance office, and the library. Always willing to serve, they performed their tasks with a smile.

Homecoming

Enthusiastic fans urge the team to go all the way for a touchdown.



1966 Homecoming Queen, Ann Ledford; 1967 Homecoming Queen, Kay Nowell; Escort of Queen, Stuart Shearin; Flower Girl, Karen Burt; Crown Bearer, Neil Broadwell.

October 20, 1967, was the date of Homecoming at Whitley. The football team created for all a festive mood by rolling over Wake Forest 32-13. A splendid half-time show of intricate drills by the Marching Warriors was climaxed with the crowning of the 1967 Miss Vaiden Whitley and the presentation of her court. After the football game, students and alumni completed a perfect night, dancing to the music of The Epics.

The Cheerleaders applaud as the Warriors make a spectacular entrance onto the field.



Whitley students take time from dancing to listen to the Epics sing.



Charles Mitchell and Michael Davis mark time at half-time.

Pep Rallies

Robert Horton rings up six more points for the daring Warriors.

The Warriors are urged to axe the Phantoms.



Queen Gayle Honeycutt views her mighty Warriors who gallantly rescued her from the Wake Forest Red Devils.

Mike Chalk defends the castle from a Red Devil's attack.



THE WHITLEY WARRIOR:
Kent Henderson.



During the football season, figures representing the opponents of the coming Friday night were displayed in the Student Lounge.

Each Friday afternoon the students assembled at the football field for a Pep Rally. Through imaginative skits, various groups predicted the fate of the opposing team that evening.

Led by the cheerleaders, the students cheered in anticipation of victory as the Victory Bell clanged and a miniature cannon roared.

The Week Before Christmas

A highlight of the week before Christmas was the Dramatics Class performance, Star Song. Appropriately costumed, the players depicted the activities of a group of travelers stopping over in Bethlehem the night of Christ's birth.



Octavia presents the amulet to Nuna.



The cast of Star Song sings the final number "Christians, Awake".



The Chorus entertains the student body with "The Christmas Song."

The weeks before Christmas were filled with special activities and programs. Vaiden Whitley held Open House on Thursday evening, December 14. Parents and friends guided by members of the FTA toured the school and met faculty and staff.

On Monday night, December 18, the Chorus, Ensemble, and Band presented their annual Christmas Concert of seasonal music. Portions of this were presented that week to students of neighboring schools and to the Whitley students on December 21.



Mr. Burt directs the band in Mozart's "Sleigh Ride."



Teachers confer with parents in the halls...and in the class rooms.

Outstanding Seniors

After careful consideration, the faculty chose eight seniors who best depicted these qualities: special service, capable leadership, excellent scholarship, and outstanding character.

Samuel Attison Pittman

Sammy Pittman represented Whitley in an outstanding manner in two varsity sports. He was voted "Most Valuable Player" in football for 1966-67 and in track for 1965-66. Highlighting his 1967-68 season was his being selected All-Conference Fullback. Sammy was also a credit to the Music Department in both the Mixed Chorus and Ensemble. Other services were rendered in the Beta Club and Monogram Club. He plans to enter a Military College, where he aspires to further his football career.



Jeffrey Douglas Heath

Jeff represented the school in several capacities on a district, county, and local level. In the Beta Club he served as local Vice-President for two years, as County and District President, and as Marshal at the State Convention. Four years' membership in the FFA provided opportunities for service in the local Chapter as Reporter and President and in the Federation as Reporter and Vice-President. In athletics he lettered in football and baseball for four years, and basketball for three years. Jeff also worked on the Annual Staff for two years. Upon graduation, he plans to pursue the vocation of Furniture Management and Manufacturing in the School of Engineering at North Carolina State University.



William Walter Perkinson

Bill was active in many areas of high school life. He was the District Treasurer and County Reporter for the Beta Club. Bill also served in the capacity of President for both the Math and Science Clubs. Though not a player, long hours spent in managing baseball and basketball teams resulted in membership in the Monogram Club. In the summer of 1967 he represented Vaiden Whitley in the area of Math at The Governor's School. Working in the school office completed his service activities. After graduation he will enter North Carolina State University and major in Applied Mathematics.



Susan Garnetta Pearce

Serving as Editor of The Shield and Vice-President of the student body were ways Susan Pearce worked for her school. She was also a member of the Student Advisory Council during her sophomore year and was Treasurer of the student body as a junior. Representing Whitley with two other delegates, Susan attended the Student Council workshop at Mars Hill in 1966 and the State Convention in 1967. She has had the privilege of working in Whitley's active Beta Club and was high salesman for Christmas cards in 1966. A growing interest in the Spanish language which began in her sophomore year has prompted Susan to plan to major in that language at Appalachian State University.



Carol Ann Callahan

Carol Ann was indeed an asset to the Music Department. An exceptional member of the Chorus and Ensemble, she often did vocal solos and piano accompaniment. In the Beta Club she served as Program Chairman for 1967-68 and as Secretary of the local FHA. For her outstanding citizenship, she merited the DAR award for 1967-68. Aspiring to be a teacher in the field of music education Carol will continue her studies in this field at Meredith College.

John Christopher Underhill

Chris Underhill was active in the Music Department throughout his years at Vaiden Whitley. During this time, he participated in the Mixed Chorus and Ensemble, serving sometimes as accompanist. In addition to his musical activities Chris was District Vice-President and County Reporter in Beta Club, served as Copy Editor of the Yearbook, and worked as statistician for several of the athletic teams. In 1966 he attended The Governor's School and studied in the area of Mathematics. Representing the school in the 1967 NSF Science and Math Program, he ranked in the upper part of his class. Chris plans to attend the University of North Carolina, where he will study Chemistry.



Outstanding Seniors



James Riley Parish

Jim rendered excellent service to the Student Council throughout high school. This year was his busiest. He served as President of the Council and also as Vice-President of the Monogram Club. Jim was a diligent worker in the Beta Club and the guidance office. He also served as President of his Sophomore and Junior Classes. In the summer of 1966, he attended the NSF Biology Program at Wake Forest College. He lettered in football for four years and in track for one year. Upon graduation he plans to attend a liberal arts college to study either Pre-Med or Pre-Law.

Philip Earl Davis

Phil's most noted service to his school was rendered in fund-raising campaigns. Captain of his homeroom drives for three years, he pushed his class to the top in sales this year. Phil has also worked tirelessly in the fund-raising campaigns and activities of the Beta Club. This year he was a representative of the club to the State Beta Club Convention because of his work in its Christmas card drive. Having lettered in baseball, Phil has been in the Monogram Club three years. After graduation he plans to attend North Carolina State University to study Agronomy.



Marshals

As one of its most privileged services, the Beta Club provides marshals for graduation. These marshals are Beta members having the highest grade averages in the Junior Class. They serve as ushers for both the Baccalaureate Sermon and Graduation Exercises. These select students also serve as escorts for the guests and seniors.



CHIEF MARSHAL: Frances Henderson



THE 1968 MARSHALS: First row (ascending order): Frances Henderson, James Strickland, Rose Jones, David Hendricks, Ed Plato, Robert Jones. Second row: Jan Whitley, Betsy Dark, Pat Croom, Cecelia Perry, Michael Watson, Bill Britt.

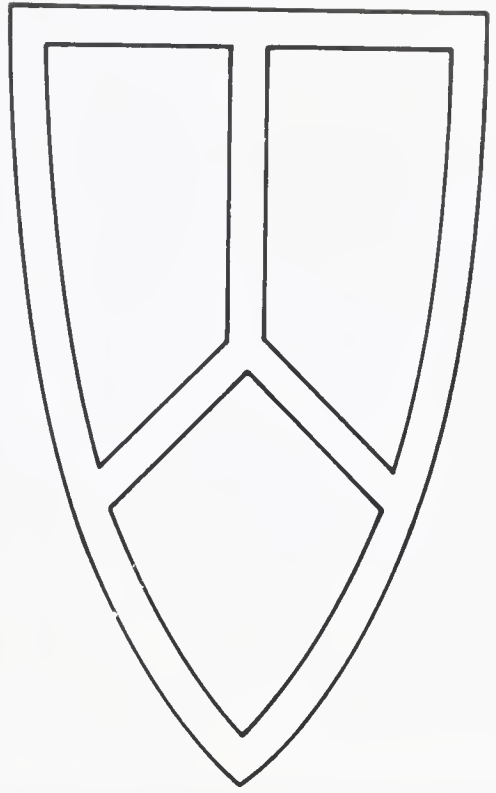

Athletics

Varsity Football

TEAM: First row: Denny Berry, Greg Richert, Paul Jones, Jim Parish, Ricky Pennington, Johnny Jones, Ricky Blackwood, Willie Perry, Jeff Heath. Second row: Warren Ramsey, Donnie Rahmes, Rhett Hunt, Ronnie Driver, Glenn Medlin, Richard Watson, Sam Clark, Steve Medlin.

Third row: Joe Knott, Lynwood Faison, Gene Yeargin, Ricky Liggins, Curtis Winston, Carlton Royster, Mike Mangum, Bill Britt. Fourth row: Managers: James Strickland, Johnny Painter, Rudolph Merritt.



The 1967 Warriors gave football fans many pleasant memories. In one short year they rose from the depths of last place to finish third in the Capital Area Conference. On their way to a 7-3 season, the Warriors defeated Wakelon and Wake Forest, two of their biggest rivals. The most thrilling game was a comeback win over North Johnston in the last game of the year. Post-season honors included All-Conference recognition for three boys and a spot in the top twenty-five teams in Eastern Carolina.



CO-CAPTAINS: Sammy Pittman, Gene Yeargin

COACHES: Assistant Coach, Mr. Scott; Coach, Mr. Simmerson; Assistant Coach, Mr. Faulk



ALL-CONFERENCE WARRIORS: Gene Yeargin, Center; Ricky Pennington, End; Sammy Pittman, Fullback.

SCORES

Warriors	13.....	Wakelon	0
Warriors	19.....	Clayton	39
Warriors	12.....	Apex	6
Warriors	12.....	Selma	0
Warriors	0.....	Millbrook	45
Warriors	8.....	Benson	0
Warriors	32.....	Wake Forest	13
Warriors	13.....	Smithfield	6
Warriors	7.....	Fuquay	30
Warriors	12.....	North Johnston	7

Leading rusher Sam Clark carries ball around left end for long yardage.

J.V. Football

SCORES

Warriors	13.....	Northern Nash	27
Warriors	7.....	Millbrook	26
Warriors	7.....	Fuquay	20
Warriors	13.....	Clayton	27
Warriors	0.....	Millbrook	32
Warriors	14.....	Fuquay	21
Warriors	6.....	Northern Nash	13



COACH: Mr. Scott



CO-CAPTAINS: Eddie Robinson, Benny Woodlief



TEAM: First row: Jimmie Wiggins, Herman Womble, Phillip Bissette, Marshall Baker, Eddie Robinson, Benny Woodlief, Ricky Andrews, Ricky Dean. Second row: Ricky Eddins, Harold Seavers, Larry Liles, Tim Davis, Millard Kirk, Charles Powell, Danny Marcum, Danny Richardson.



J.V. Basketball

SCORES

Warriors	44.....	Fuquay	52
Warriors	65.....	Wake Forest	39
Warriors	43.....	North Johnston	49
Warriors	51.....	Apex	42
Warriors	44.....	Millbrook	47
Warriors	70.....	Clayton	28
Warriors	67.....	Selma	36
Warriors	55.....	Wake Forest	18
Warriors	75.....	Wakelon	28
Warriors	62.....	North Johnston	45
Warriors	58.....	Millbrook	64
Warriors	51.....	Clayton	26
Warriors	56.....	Smithfield	51
Warriors	39.....	Apex	26
Warriors	71.....	Selma	41
Warriors	49.....	Fuquay	56
Warriors	59.....	Wakelon	42
Warriors	50.....	Smithfield	51

CO-CAPTAINS: Brinkley Wagstaff, Jimmy Wiggins.
COACH: Mr. Scott.



TEAM: First row: Ricky Andrews, Wayne Ellis, Jimmy Wiggins, Eddie Robinson, Bennie Woodlief. Second row: Johnny Johnson, Randy Green, James Pearce, Chuck Robertson, Howard Kennedy.



TEAM: First row: Warren Ramsey, Ronnie Liles, Brinkley Wagstaff, Jimmy Driver, Carlton Royster. Second row: Charles Thorpe, Joe Knott, Donnie Rahmes, Gerald Broadie, Rudolph Merritt.

CHEERLEADERS: First row: Kirvin Satterwhite; Pam Coley; Vicki Chamberlee and Robin Stell, co-chiefs. Second row: Cheryl Perry, Connie Nowell, Ruth Nowell, Betty Shearon, Marcia Bradsher.



Girls'

SCORES

Warriors	38.....	Fuquay	34
Warriors	18.....	Wake Forest	41
Warriors	29.....	North Johnston	30
Warriors	25.....	Apex	21
Warriors	53.....	Millbrook	46
Warriors	25.....	Clayton	21
Warriors	37.....	Selma	49
Warriors	43.....	North Johnston	27
Warriors	37.....	Millbrook	30
Warriors	16.....	Benson	30
Warriors	18.....	Clayton	16
Warriors	21.....	Smithfield	34
Warriors	25.....	Wake Forest	41
Warriors	23.....	Apex	33
Warriors	24.....	Benson	34
Warriors	29.....	Selma	51
Warriors	31.....	Fuquay	27
Warriors	30.....	Smithfield	32
Conference Tournament			
Warriors	16.....	Benson	31



COACH: Mrs. Hoyle



Basketball

TEAM: First row: Catherine Parker, Diane Lassiter, June Knott, Nell Freeman, Pam Williams, Becky May. Second row: Pam Stell, Sue Keith, Carol Pritchard, Bonnie Wat-

son, Darlene Jenkins, Joyce House. Third row: Betty Freeman; Brenda Parrish; Manager, Donna Hicks.



Becky May gets off a shot in spite of close defensive play.



CO-CAPTAINS: Catherine Parker, Pam Stell.

Varsity Basketball

COACHES: Assistant Coach, Mr. Simmerson; Head Coach, Mr. Faulk.



TEAM: First row: Ricky Tharrington, Lynwood Faison, Tommy Liborio, Stuart Shearin, Mike Chalk. Second row:

Manager, Bill Perkinson; Mike Dunston; Jeff Heath; Andrew Broadie; John Jeffreys; Bill Hodge; Scooter Barham.



CAPTAIN: Stuart Shearin



SCORES

Warriors	55.....	Fuquay	61
Warriors	66.....	Wake Forest	64
Warriors	69.....	North Johnston	73
Warriors	83.....	Apex	49
Warriors	77.....	Millbrook	74
Warriors	54.....	Garner	71
Warriors	78.....	South Granville	42
Warriors	83.....	Clayton	41
Warriors	70.....	Selma	49
Warriors	65.....	North Johnston	70
Warriors	48.....	Millbrook	55
Warriors	76.....	Benson	44
Warriors	87.....	Clayton	61
Warriors	60.....	Smithfield	63
Warriors	52.....	Wake Forest	64
Warriors	68.....	Apex	50
Warriors	101.....	Benson	55
Warriors	67.....	Selma	47
Warriors	61.....	Fuquay	43
Warriors	76.....	Smithfield	66
Conference Tournament			
Warriors	67.....	Fuquay	51
Warriors	64.....	Millbrook	55
Warriors	65.....	Wake Forest	69
District III Tournament			
Warriors	70.....	West Montgomery	54
Warriors	61.....	North Johnston	48
Warriors	44.....	Millbrook	49

In their memorable 17-9 season, the Warriors defeated every team in the Capital Area Conference at least once and gained the runner-up spots in both the CAC Tournament and the District III Tournament.

Baseball

1967 SCORES

Warriors	6	Apex	2
Warriors	8	Fuquay	7
Warriors	2	Smithfield	1
Warriors	4	Wake Forest	3
Warriors	6	Millbrook	2
Warriors	1	Apex	2
Warriors	16	Fuquay	2
Warriors	7	Smithfield	8
Warriors	6	Wake Forest	2
Warriors	1	Millbrook	2
Warriors	5	Wake Forest	4
Warriors	6	Wake Forest	2
Warriors	5	Wake Forest	11
Warriors	4	Wake Forest	2
Warriors	2	Smithfield	4
Warriors	2	Smithfield	6



Coach Hester explains the fine points of bunting to James Bullock, All-Conference Shortstop, and Greg Pulley, catcher.



Stuart Shearin, All-Conference Pitcher, awaits signals from catcher.



TEAM: First row: Ross Carroll, Mike Cousins, Joe Knott, Ricky Blackwood, Hank Ferrell, Tommy Davis, Ricky Tharrington, Grey Pulley. Second row: Coach Hester; Manager, James Strickland; Ronnie Liles; Glenn Medlin; James Bullock; Scooter Barham; Robert Horton; Phil Davis; Stuart Shearin; Jeff Heath; Wesley Adams; Richard Watson; Manager, Bill Perkinson.



Third baseman, Scooter Barham, tags a Fuquay base runner out.

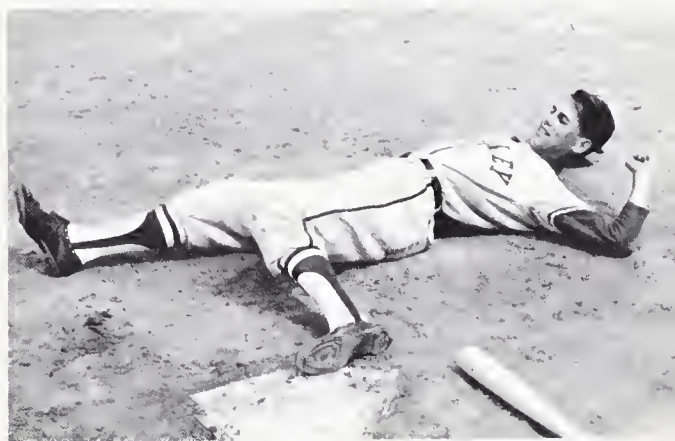

Tommy Davis, All-Conference Outfielder, demonstrates his technique for stealing home.

Golf

TEAM: First row: Harold Seavers, Doug White, Miles Dean. Second row: Bob Hedrick, Chuck Jordan, Rodney Warner, Jim Nowell, Gene Yeargin.



Gene Yeargin, Most Valuable Golfer of 1967, takes a look at Coach Scott's grip.



A golf team heavily loaded with talented seniors hoped to improve on last year's 1-4 record. Whitley's schedule included matches with Wake Forest, Millbrook, Fuquay, and Smithfield. At the end of the regular season, four Whitley golfers went to the sectional qualifying round with hopes of advancing to the State Tournament.

Track

TEAM: First row: Donald Eatmon, Mike Mangum, Brian Potter, Greg Richert, Ed Plato, Mike Chalk, Sammy Pittman, Jimmy Driver, Henry Debnam. Second row: Dwight Haggwood; Denny Berry; Curtis Winston; David

Hodge; Jim Hudson; Charles Thorpe; Burt Crews; Andrew Broadie; Warren Perry; Gerald Broadie; Willie Perry; Manager, Johnny Painter.



Mike Chalk passes baton to David Hodge in mile relay at Conference Track Meet.



1967 SCORES

Warriors	31....	Franklinton	49....	Clayton	46
Warriors	30....			Millbrook	76
Warriors	45....	Millbrook	74....	Wake Forest	5
Warriors	61 1/2....	Smithfield	51....	North Johnston	13 1/2
Warriors	86.....			Wake Forest	23

Cheerleaders



CHEERLEADERS: First row: Frances Henderson, Barbara O'Neal, Bonnie Hopkins, Kay Nowell, Emmy Sanders.

Second row: Diane Strickland, Kathy Bunch, Mike Raper, Debbie Smith, Pat Croom.



With spirited yells, a Victory Bell, and "Hang On Sloopy," the varsity cheerleaders entertained football and basketball fans. The pompom routines and livelier yells were part of a new look brought back from cheerleading school by Emmy Sanders, Frances Henderson, and Kathy Bunch. In addition to rousing spirit at all Whitley games, the cheerleaders decorated goal posts for each home game and sold corsages at Homecoming.



CHIEF CHEERLEADER: Bonnie Hopkins

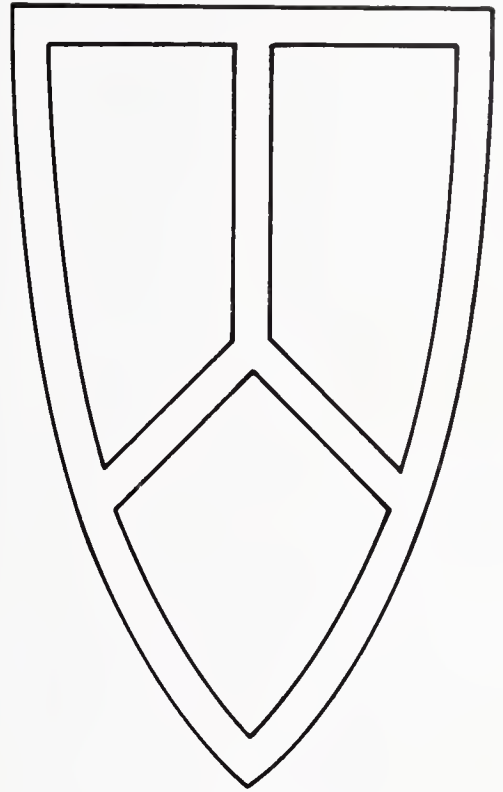

Classes

Seniors



SPONSORS: First row: Mrs. Hicks, Mrs. Heath. Second row: Mr. Terrill, Mr. Keller.



OFFICERS:
President,
Stuart Shearin;
Vice-President,
Catherine
Parker;
Secretary,
Susan Pearce;
Treasurer,
Tommy Davis.

PAMELA GAYLE ALFORD



TOMMY LEE ASBURY

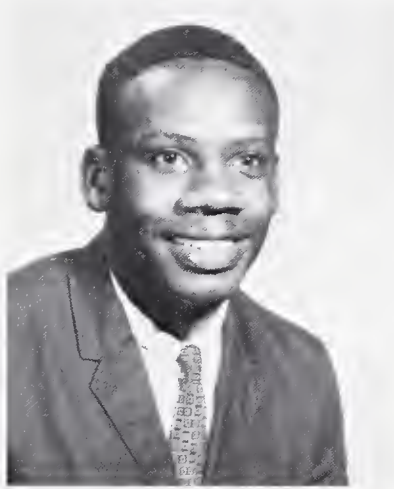

CAROLYN BAILEY AVERETT



ANNIE GERTRUDE BAKER



JOSEPH BAKER

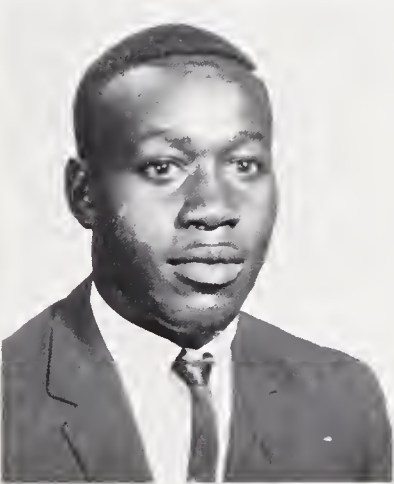

Seniors

PHYLLIS GWENDOLYN BAKER



JOAN DALE BARHAM



MICHAEL GAYLE BARHAM

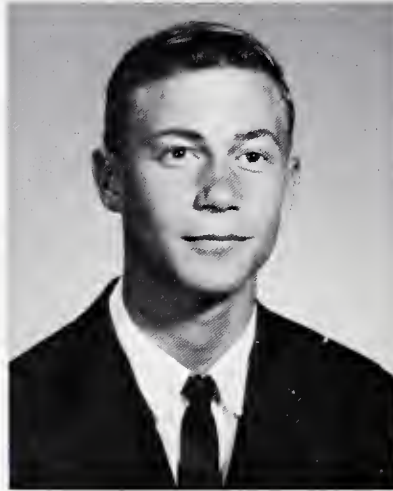

KIMBERLY RENNA BASS



RONALD DENNY BERRY, JR.

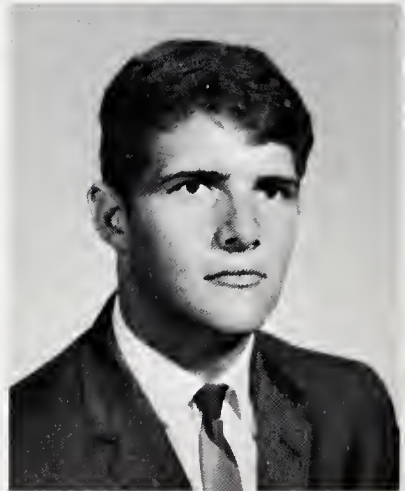

CLIFTON EDWARD BLACKLEY



PEGGY JEAN BRADSHAW



JACQUELINE ANN BRIGGS

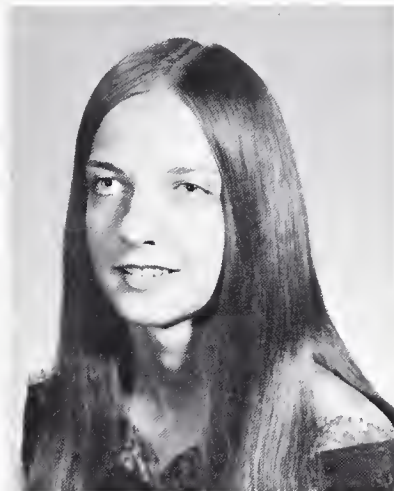

CAROL ANN CALLAHAN



JANET CARROLL



ELIZABETH ANN CARTER



SHIRLEY JEAN CARTER



JAMES MICHAEL CHALK



ROGER WAYNE CHALK



ARIENA ANNE CHAMPION



ALICE FAYE CHATMAN



WINFRED ROY CLAYTON



ROBERT CLIFTON COUICK



EVELYN PERKINSON CREECH



ROBERT MARIOTT CROCKER



BETTY JEAN DANIELS



JANE LYNN DARK



JAMES THOMAS DAVIS



PHILIP EARL DAVIS

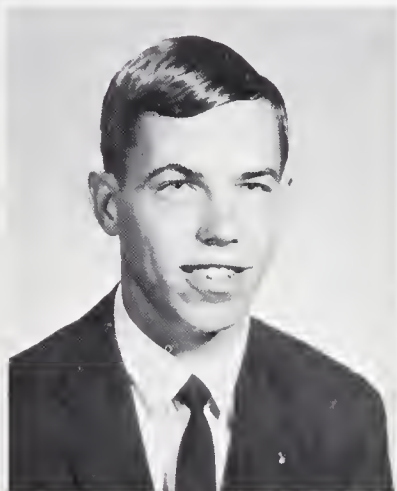

SHIRLEY PHILLIPS DAWSON



Seniors

MILES AMOS DEAN JR.

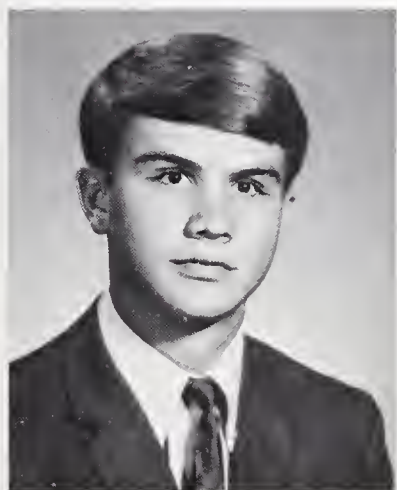

DANNY FRANK DENTON



JAMES HAROLD DRIVER



Seniors

CATHERINE JEAN EDMONDS



JOYCE MARIE EDWARDS



KATHY LEIGH ELLINGTON



MARTHA HELEN EVANS



JAMES HACKNEY FAISON



SHIRLEY LEE FAISON



LYNDA MARIE FLOWERS



MARY RUTH FLOWERS



DOUGLAS WAYNE FOWLER



WADE FREEMAN, JR.



JEFFREY DOUGLAS HEATH



ROBERT GRIMES HEDRICK



IRA EUGENE HINNANT



JUDY ROSE HODGE



ANNE GAYLE HONEYCUTT



CLIFTON YATES HOUSE



BRENDA ELLIS JACKSON



MARY BAKER JACKSON



JOHN RANDOLPH JEFFREYS



JOHNNY LYNN JONES



NANCY DIANE JONES



PAUL CLEVELAND JONES



CHARLES MADDREY JORDAN

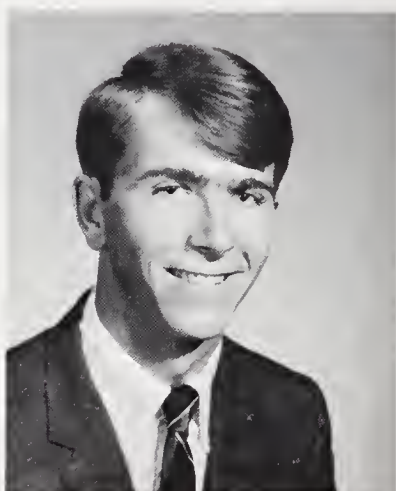

DOROTHY BAKER LEWIS



DEBORAH SUSAN LILES



Seniors

VIRGINIA LEE LOVELACE



PATRICIA ANN LUCAS



GEORGE STANLEY MARSHBURN

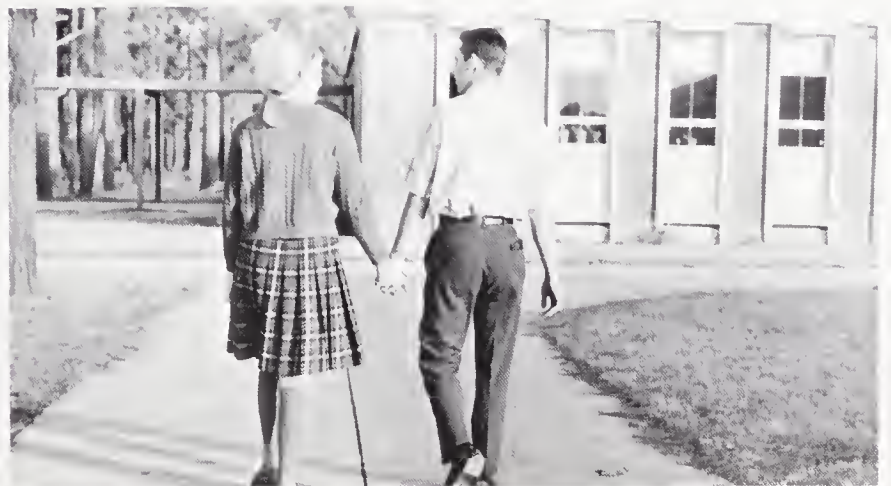
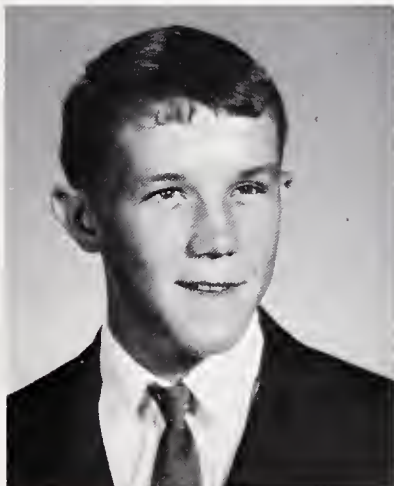

Seniors

BECKY SUE MAY



PATRICIA ANN MERRITT



OZELLE MILLER



DAVID LARRY MOODY



RONNIE CLAYON MORRIS

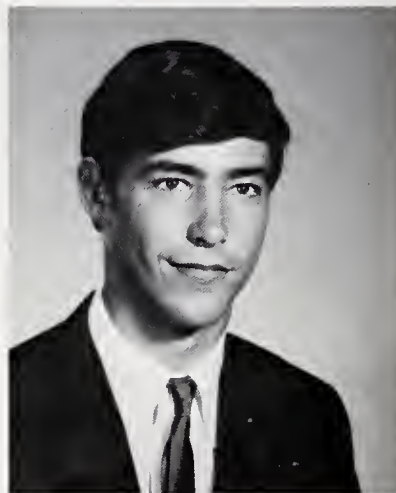

JAMES DAVID NOWELL

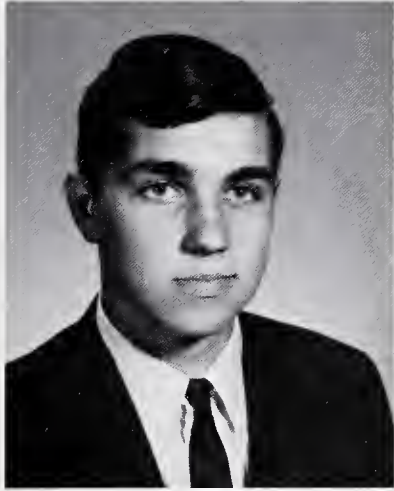

MARION KAY NOWELL



BARBARA CHERYL O'NEAL



JAMES RILEY PARISH

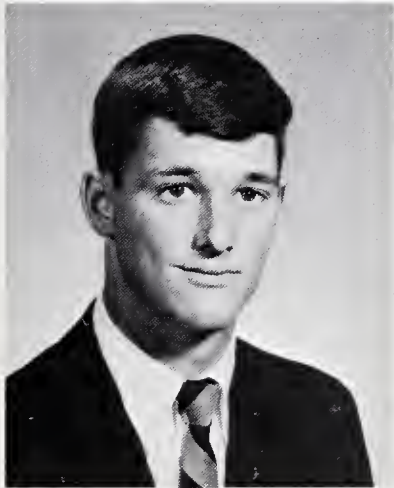

CATHERINE FAYE PARKER



BRENDA GAIL PARRISH



PAULA DIANNE PEARCE



SUSAN GARNETTA PEARCE

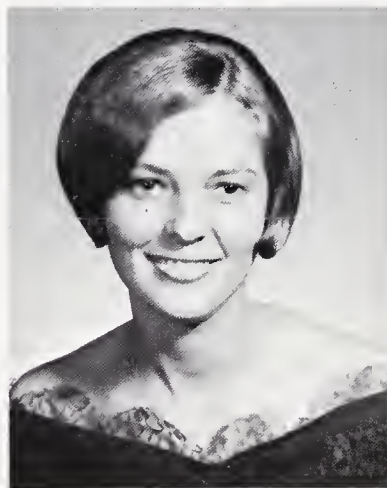

WILLIAM WALTER PERKINSON



GLENN ALLEN PERRY



GRADY WAYNE PERRY



JOSEPHINE PERRY



MAGELINE DENISE PERRY

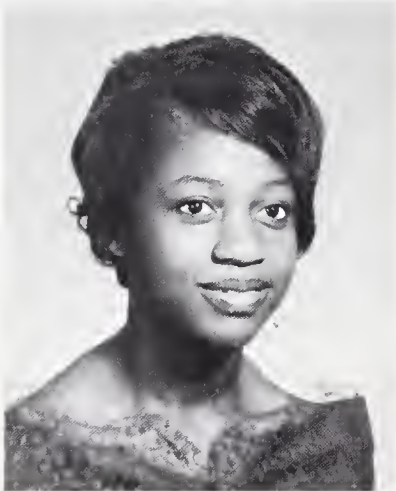

RITA JOYCE PERRY



WILLIE AARON PERRY



RUTH ELIZABETH PIPER



SAMUEL ATTISON PITTMAN



LINDA FRANCES POOLE



WESLEY EARL PRICE



FRANCES CORINNE PULLIAM

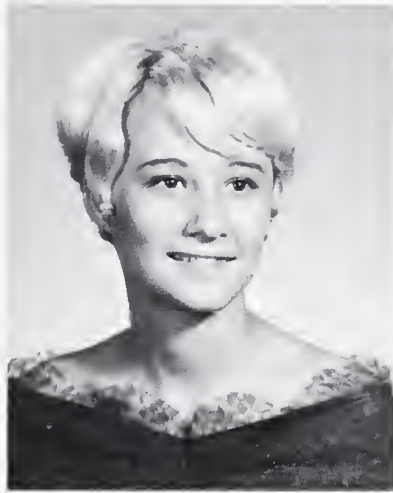

Seniors

DANNY HUGH PURYEAR



CATHY FERN RICHARDS



MELVIN GREGOR RICHERT, JR.



Seniors

BENJIMAN TODD ROBERTS



CHARLOTTE CAROL ROBERTS



JOHN EDWARD ROBERTS



BRENDA SUE ROBERTSON



ALVA LEETHA ROBINSON



EMMA LOU SANDERS



STUART JOSEPH SHEARIN

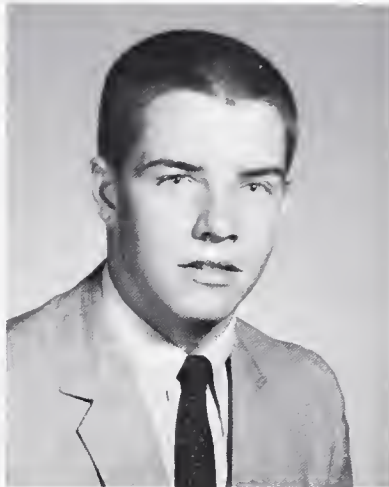

GEORGE WASHINGTON SIMS, JR.



DEBORAH JEAN SMITH



NANCY CATHERINE SPELL



PAMELA LYNN STELL



KATHERINE DELORES STEPHENSON



JOHN CHRISTOPHER UNDERHILL



DELORES ANN UNCHURCH



CAROL LOUISE WALL



CAROLYN RUE WALL



JUDY FRANCES WALL



RODNEY LYMAN WARNER, JR.

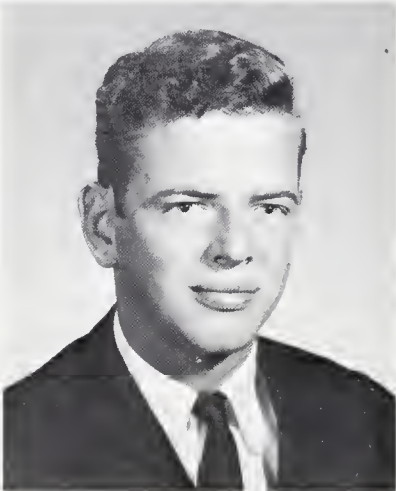

RICHARD LYNN WATKINS



SHIRLEY DEAN WATKINS



BRENDA FAY WILLIAMS



EDNA RUTH WILLIAMS



RUSSELL LOUISE WILLIAMS



JUDITH ANN WILLIFORD



RUBY LEE WILLIFORD



Seniors

EDWARD CLAUDE WOODALL



GENE DEXTER YEARGIN

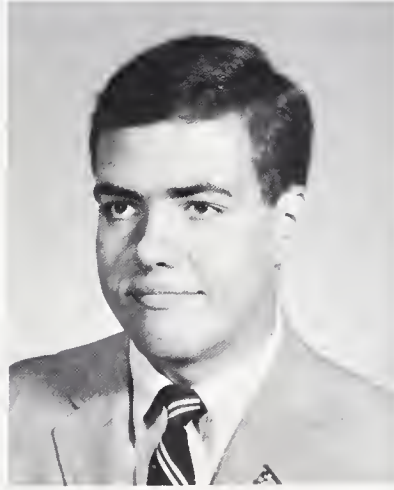

LOIS VIRGINIA YOUNG



Senior Directory

- ALFORD, PAMELA GAYLE
F. H. A. 1, 2; F. B. L. A. 3; VICA 4.
- ASBURY, TOMMY LEE
J. V. Basketball 1, 2; Athletic Club 2; VICA 3, 4.
- AVERETT, CAROLYN BAILEY
F. T. A. 1; F. H. A. 1, 2; F. B. L. A. 3; F. F. A. Waitress 1.
- BAKER, ANNIE GERTRUDE
Math Club 1, 2, 3, 4, Assistant Secretary 2; Science Club 1, Secretary; Library Club 1, 2; F. H. A. 1, 2; Student Council 1; Dramatics Club 2; Class Parliamentarian 1; Class Vice-President 2.
- Student Council 1, 2, Second Vice-President 1, Parliamentarian 2; Math Club 1, 2, 4; Science Club 1; F. F. A. 1, 2; Class President 3; French Club 3; J. V. Basketball 2; Debate Club 3.
- BAKER, PHYLLIS GWENDOLYN
Homecoming Court 1, 4; Bus Driver 3, 4; Bus Drivers' Club 3, 4; F. T. A. 2, 3; F. B. L. A. 4; Math Club 2; Chorus 2; Waitress 2.
- BARHAM, JOAN DALE
F. H. A. 1, 2; F. T. A. 2; F. B. L. A. 3, 4, Secretary 4; Dramatics Club 4; Student Council 4.
- BARHAM, MICHAEL GAYLE
F. F. A. 1, 2, 3, 4; Bus Driver 3, 4; Bus Drivers' Club 4; Audio-Visual Club 2.
- BASS, KIMBERLY RENNA
Spanish Club 1, 4, Treasurer 1; Spanish Honor Society 2; Girls' Leaders Club 2; Field Hockey Tournament Team 2; Science Club 2, 3; Chorus 4; Debate Club 3; F. T. A. 4.
- BERRY, RONALD DENNY, JR.
Football 1, 2, 3, 4; Track 2, 3, 4; Spanish Club 4, Treasurer 4; Monogram Club 4; Band 1, 2, 3, 4.
- BLACKLEY, CLIFTON EDWARD
F. F. A. 1, 3, 4.
- BRADSHAW, PEGGY MORGAN
VICA 3, 4, Secretary 4, Vice-President 3; F. H. A. 1, 2, 3.
- BRIGGS, JACQUELINE ANN
Debate Club 2; Cheerleader 2, 3; Monogram Club 3; Class Treasurer 3; Jr.-Sr. Planning Committee 3; Chorus 4; F. B. L. A. Vice-President 4.
- CALLAHAN, CAROL ANN
DAR Representative 4; Marshal 3; Junior Beta Club 1; Beta Club 3, 4; Basketball 1; F. H. A. 1, 2, 3, 4, Secretary 4; Home Economics Award 1; Chorus 3, 4; Vocal Ensemble 3, 4; All-State Chorus 3; Head-Waitress 2; Yearbook Staff 3; Office Assistant 4.
- CARROLL, JANET
F. B. L. A. 3.
- CARTER, ELIZABETH ANN
F. H. A. 1, 2; Student Council 2; Beta Club 3, 4; F. B. L. A. 4; F. F. A. Waitress 1.
- CARTER, SHIRLEY JEAN
F. H. A. 1, 2; Student Council 2; Beta Club 3, 4; F. B. L. A. 4; F. F. A. Waitress 1.
- CHALK, JAMES MICHAEL
Basketball 1, 2, 4; Track 2, 3, 4; Monogram Club 1, 3, 4; Science Club 1, 2; Band 1, 2, 3, 4; Chorus 4; Vocal Ensemble 4; Waiter 2; Bus Driver 2, 3, 4; F. F. A. 1, 4.
- CHALK, ROGER WAYNE
F. F. A. 1, 2, 3, 4.
- CHAMPION, ARIENA ANNE
F. H. A. 1, 2; F. B. L. A. 4; Spanish Club 4.
- CHATMAN, ALICE FAYE
F. H. A. 1, 2, 3.
- CLAYTON, WINFRED ROY
F. F. A. 1, 2; Student Council 2; Science Club 3, 4; Spanish Club 4; Homecoming Escort 4.
- COUICK, ROBERT CLIFTON
F. F. A. 1, 2, 3; Baseball 1, 2; Monogram Club 2, 3, Reporter 2; Basketball Manager 2; F. B. L. A. 3; VICA 4.
- CREECH, EVELYN PERKINSON
F. T. A. 1; F. H. A. 1, 2; Waitress 2; F. B. L. A. 3; F. F. A. Waitress 1, 2.
- CROCKER, ROBERT MARLOTT
Audio-Visual Club 3; F. F. A. 4; Homecoming Court 1.
- DANIELS, BETTY JEAN
F. H. A. 1, 2, 3.
- DARK, JANE LYNN
Junior Beta Club 1; Beta Club 3, 4; Audio-Visual Club 2; Student Council 3.
- DAVIS, JAMES THOMAS
F. F. A. 1, 2, 3, 4; Star Greenhand 1; Audio-Visual Club 2; Monogram Club 2, 3, 4; Bus Drivers' Club 3, 4, President 4; Bus Driver 3, 4; Baseball 1, 2, 3, 4, All-Conference 3; Track 4; Class Reporter 2; Class Treasurer 4.
- DAVIS, PHILIP EARL
Baseball 1, 2, 3, 4; Monogram Club 2, 3, 4; Class Vice-President 3; Audio-Visual Club 2; Beta Club 3, 4; Waiter 2; Marshal 3.
- DAWSON, SHIRLEY PHILLIPS
F. H. A. 1, 2; F. B. L. A. 4.
- DEAN, MILES AMOS, JR.
Class Secretary-Treasurer 1; Football 1; Basketball 1; Golf 1, 2, 3, 4, State Tournament 1; Monogram Club 2, 3, 4; Science Club 2; VICA 3, 4; Audio-Visual Club 3, 4.
- DENTON, DANNY FRANK
F. F. A. 1, 3, 4.
- DRIVER, JAMES HAROLD
F. F. A. 1; Band 1; Science Club 2; Math Club 3, 4; Dramatics Club 4; Monogram Club 1, 2, 3, 4; Waiter 2; Basketball 1; Football 2, 3; Track 2, 3, 4, Most Valuable Player 2, 3, All-Conference 3.
- EDMONDS, CATHERINE JEAN
F. H. A. 1, 2; Chorus 4; Dramatics Club 4; F. F. A. Waitress 2; Math Award 1.
- EDWARDS, JOYCE MARIE
F. H. A. 1, 2; F. T. A. 1.
- ELLINGTON, KATHY LEIGH
F. H. A. 1, 2, Historian 1; F. B. L. A. 4; Dramatics Club 4.
- EVANS, MARTHA HELEN
Junior Beta Club 1; F. H. A. 1; Home Economics Award 1; Student Council 2; Waitress 2; Beta Club 3, 4; F. B. L. A. 3, 4, Reporter 4; Library Assistant 4.
- FAISON, JAMES HACKNEY
F. F. A. 1, 2, 3, 4, Treasurer 4; F. B. L. A. 3; Bus Driver 3, 4; Bus Drivers' Club 4; Band 2, 3, 4.
- FAISON, SHIRLEY LEE
F. H. A. 1, 2; VICA 4, First Vice-President 4; Library Assistant 2, 3.
- FLOWERS, LINDA MARIE
F. H. A. 1, 2, 4; G. A. A. 3; Dramatics Club 4.
- FLOWERS, MARY RUTH
F. H. A. 3, 4.
- FOWLER, DOUGLAS WAYNE
Bus Driver 2; F. F. A. 2, 3, 4.
- FREEMAN, WADE, JR.
Homecoming Court 1; Baseball 1; Band 1, 2, 3, 4; Audio-Visual Club 2, Secretary 2; Science Club 2; Math Club 4; Bus Drivers' Club 4, Reporter 4; Bus Driver 3, 4; All-County Band 2, 3, 4.
- HEATH, JEFFREY DOUGLAS
Football 1, 2, 3, 4; Basketball 1, 3, 4; Baseball 1, 2, 3, 4, All-Conference 3; Science Fair Winner 1; F. F. A. 1, 2, 3, 4, Reporter 2, President 3, 4, Federation Vice-President 3, Federation Reporter 4; Beta Club 3, 4, Vice-President 3, 4, District President 4, County President 4; Marshal 3; Monogram Club 2, 4; Annual Staff 3, 4; European Study Tour 3.
- HENDRICK, ROBERT GRIMES
Science Award 1; Golf 1, 2, 3, 4; Class Secretary 1; Junior Beta Club 1, Vice-President; Student Council 1; Band 1; Waiter 3; Yearbook Staff 2; Senior Beta Club 3, 4; Monogram Club 2; Marshal 3; VICA 4; Drafting Vice-President.
- HINNANT, IRA EUGENE
F. F. A. 1, 2, 3, 4; Bus Drivers' Club 3, 4.
- HODGE, JUDY ROSE
F. H. A. 1, 2, 3; F. T. A. 1, 2, 3; F. B. L. A. 4; Bus Driver 4; Bus Drivers' Club 4; F. F. A. Waitress 3; Chorus 4.
- HONEYCUTT, ANNE GAYLE
F. T. A. 2, 3, 4; Waitress 2; Chorus 2, 3, 4; Dramatics Club 4, Secretary; Jr.-Sr. Planning Committee 3; Annual Staff 4.
- HOUSE, CLIFTON YATES
Football 2, 3; Audio-Visual Club 2, 3; Track 2.
- JACKSON, BRENDA ELLIS
Student Council 1; F. H. A. 1, 2, 3, Historian 2, 3; F. T. A. 2, 4; Beta Club 3, 4; Marshal 3; Chorus 2, 3, 4.
- JACKSON, MARY BAKER
F. H. A. 1, 2, 3; Glee Club 1, 2; VICA 4.
- JEFFREYS, JOHN RANDOLPH, JR.
F. F. A. 1, 2, 3, 4, Reporter 3, Secretary 4; Monogram Club 2, 4; Waiter 2; Homecoming Escort 4; Basketball 3, 4; Golf 1.
- JONES, JOHNNY LYNN
F. F. A. 1, 2; J. V. Football 1; Baseball 1, 4; Chorus 2; Football 4; Math Club 4.
- JONES, NANCY DIANE
F. H. A. 2, 3; F. B. L. A. 3; VICA 4.
- JONES, PAUL CLEVELAND
Class Treasurer 1; Football 3, 4; Audio-Visual Club 4; F. F. A. 3, 4.
- JORDAN, CHARLES MADDREY
Monogram Club 2, 3, 4; Basketball 1; Football 1; Golf 1, 2, 3, 4; Audio-Visual Club 2, 3, 4, Vice-President 2, President 3, 4; VICA 3, Vice-President 3; Science Club 2.
- LEWIS, DOROTHY BAKER
F. H. A. 1, 2.
- LILES, DEBORAH SUSAN
F. T. A. 2, 3; F. B. L. A. 4.
- LOVELACE, VIRGINIA LEE
Basketball 1, Manager 3; Monogram Club 4; F. H. A. 2, 3, 4, Treasurer 4; F. B. L. A. 3; Beta Club 4; Waitress 2.
- LUCAS, PATRICIA ANN
Glee Club 1; F. T. A. 2; F. H. A. 2; Math Club 4.
- MARSHBURN, GEORGE STANLEY
F. F. A. 2, 3, 4; Baseball 2, 3, 4; Monogram Club 3; Audio-Visual Club 3, 4.
- MAY, BECKY SUE
Basketball 1, 2, 3, 4, Leading Scorer Award 2; Monogram Club 2, 3, 4; F. H. A. 2, 3, 4, Treasurer 2, Reporter 4; Library Assistant 3; Beta Club 3, 4, Secretary 4; Waitress 2.
- MERRITT, PATRICIA ANN
F. H. A. 1, 2, 3; Library 1.
- MILLER, OZELLE
Track 1, 2; Math Club 3, Secretary; G. A. A. 4.
- MOODY, DAVID LARRY
F. F. A. 1, 2, 3, President 1; VICA 4.

Senior Directory

MORRIS, RONNIE CLAYON

Class Vice-President 1; Band 1; Audio-Visual Club 2, 3, 4, Treasurer 2, Sentinel 3; Football 2.

NOWELL, JAMES DAVID

Football 1, 2, 3; Golf 1, 2, 3, 4; Monogram Club 2, 3, 4; VICA 3; Class Vice-President 1.

NOWELL, MARION KAY

F.T.A. 2, 3; Monogram Club 4; Secretary; Spanish Club 4; Secretary; Class Treasurer 1; Cheerleader 1, 2, 4; Homecoming Court 1, 4; Miss Vaiden Whitley 4; Chorus 3, 4; Science Fair Winner 1.

O'NEAL, BARBARA CHERYL

Cheerleader 1, 2, 3, 4; Homecoming Court 1, 4; Monogram Club 2, 3, 4; Dramatics Club 4; F.H.A. 2, 3, 4, Vice-President 2, President 3; Jr.-Sr. Planning Committee 3.

PARISH, JAMES RILEY

Monogram Club 3, 4; Beta Club 3, 4; Math Club 2; Track 2; Football 1, 2, 3, 4; Class President 2; Class President 2; Class President 3; Most Outstanding Freshman Boy Award 1; Waiter 2; Marshal 3; Student Council 1, 2, 3, 4, President 4; Monogram Club 3, 4, Vice-President 4.

PARKER, CATHERINE FAYE

F.F.A. Waitress 1; F.H.A. 1, 2; Student Council 1, 3, 4; Basketball 1, 2, 3, 4, High Scorer Award 3, Co-Captain 4; Monogram Club 2, 3, 4; Marshal 3; Home Economics Award 3; Governor's School Nominee 3; Beta Club 3, 4, Reporter 3; Class Vice-President 4.

PARRISH, BRENDA GAIL

Basketball 1, 2, 3, 4; F.H.A. 3, 4; F.B.L.A. 3, 4; Monogram Club 2; Dramatics Club 4.

PEARCE, PAULA DIANNE

Basketball 1; F.H.A. 1, 2, 3, 4; F.B.L.A. 4, Sergeant at Arms.

PEARCE, SUSAN GARNETTA

Basketball 1; Class President 1; Most Outstanding Freshman Girl Award 1; Class Vice-President 2; Governor's School Nominee 2; Class Secretary 3; Spanish Award 3; Class Secretary 4; F.T.A. 4; Homecoming Court 4; Beta Club 3, 4; Jr.-Sr. Planning Committee 3; Annual Staff 2, 3, 4, Editor 4; Student Council Workshop at Mars Hill 3; Student Council Advisory Committee 2; Student Council 2, 3, 4, Treasurer 3, Vice-President 4; Wake County Student Council Vice-President 4.

PERKINSON, WILLIAM WALTER

F.F.A. 1; President of Freshman F.F.A. 1; Science Club 2, 3, President 2; Math Club 2, 3, 4, President 4, Class President 1; Office Assistant 2, 4; Waiter 2; Beta Club 3, 4, Wake County Reporter 3, East-Central District Treasurer 3; Co-chief Marshal 3; Monogram Club 4; Manager of Baseball Team 3; Manager of Basketball Team 4; Citizen of the Month 3; Biology Award 2; Star Greenband Award 1.

PERRY, GLENN ALLEN

VICA 3.

PERRY, GRADY WAYNE

VICA 3, 4.

PERRY, JOSEPHINE

Basketball 1, Manager 2; F.H.A. 1, 2; F.T.A. 2; F.B.L.A. 4; Junior Beta Club 1; Beta Club 3, 4; Monogram Club 2, 3.

PERRY, MAGELINE DENISE

N.H.A. 1, 2, 3; History Club 2; Science Club 2; Glee Club 1, 2.

PERRY, RITA JOYCE

Basketball Team 2; Girl's Track Team 2; Student Council 2; Math Club 4; Audio-Visual Club 4; Girl's Athletic Club 4.

PERRY, WILLIE AARON

F.F.A. 1; Audio-Visual Club 2; Track 2, 3; Football 4; Monogram Club 4.

PIPER, RUTH ELIZABETH

F.F.A. 1, 2, 3.

PITTMAN, SAMUEL ATTISON

Monogram Club 2, 3, 4; VICA 3, 4, Social Chairman 3; Track 2, 3, 4; Football 2, 3, 4, All Conference 4, All East Honorable Mention 4; Beta Club 3, 4; Ensemble 3, 4; Chorus 2, 3, 4; All-State Chorus 3.

POOLE, LINDA FRANCES

F.B.L.A. 4.

PRICE, WESLEY EARL

VICA 3.

PULLIAM, FRANCES CORINNE

J.V. Cheerleader 1; Audio-Visual Club 2, 3; F.H.A. 1, 2, 3; Spanish Club 4; Science Club 4; Bannerette 1; Library Assistant 3, 4.

PURYEAR, DANNY HUGH

F.F.A. 1; Audio-Visual Club 2; VICA 3, 4.

RICHERDS, CATHY FERN

F.H.A. 1, 2, 3; Waitress 2.

RICHERT, MELVIN GREGOR, JR.

F.F.A. 1, 2, 3; Chorus 1; Baseball 1, 2; Basketball 1, 2; Track 3, 4; Football 4; Monogram Club 2, 4.

ROBERTS, BENJIMAN TODD

Football 1, 2, 3, 4, Defense Award 3; Monogram Club 2, 3, 4; F.F.A. 3, 4; VICA 4; Basketball Manager 3.

ROBERTS, CHARLOTTE CAROL

Student Council 1; Basketball 1; Monogram Club 1; Audio-Visual Club 2, Secretary 3; Chorus 2, 3, 4; Ensemble 3, 4; All-State Chorus 3; F.T.A. 3, 4, Song Leader 3; Dramatics Club 4, President 4.

ROBERTS, JOHN EDWARD

Football 1; Basketball 1, 2; Golf 1; Monogram Club 2; Waiter 2; Audio-Visual Club 3; Chorus 3, 4; Ensemble 3, 4; All-State Chorus 3; Dramatics Club 4.

ROBERTSON, BRENDA SUE

F.H.A. 1, 2, 4; Monogram Club 1; Basketball 1; Class Vice-President 1; F.F.A. Waitress 1; Teacher's Aide 1; Substitute Bus Driver 2, 3, 4; Wake County Principal's Banquet Waitress 2; Nominee for Governor's School 2; F.B.L.A. 3, 4; Beta Club 2, 3, 4; Marshal 3; Southern Bell's Candidate for Career for a Day 4.

ROBINSON, ALVA LEETHA

Ensemble 1; Chorus 1, 2; Student Council 1, 2; F.B.L.A. 3, 4; Bus Driver 3, 4; Library Assistant 1, 3; Debate Club 2; Bus Drivers' Club 4, Secretary 4.

SANDERS, EMMA LOU

F.T.A. 2, 3, 4, Songleader 4; Spanish Club 4, President 4; Chorus 3, 4; Ensemble 3, 4; Cheerleader 4; Annual Staff 4; Office Assistant 1.

SHEARIN, STUART JOSEPH

Baseball 1, 2, 3, 4, All-Conference 3; Basketball 1, 2, 3, 4, All-Conference 3, Captain 3, 4; Track 3; Beta Club 3, 4; Marshal 3; Waiter 2; Student Council 2, 3, 4, Vice-President 3, Student Council Workshop at Mars Hill 3; Monogram Club 2, 3, 4, President 2; Class President 4.

SIMS, GEORGE WASHINGTON, JR.

Audio-Visual Club 2; Beta Club 3, 4.

SMITH, DEBORAH JEAN

Student Council 1, 2, 4; F.H.A. 1; F.T.A. 2, 3, 4; Dramatics Club 4; Waitress 2; Entertainment Jr.-Sr. 2, 3; Cheerleader 4.

SPELL, NANCY CATHARINE

F.H.A. 1, 2, 3; F.B.L.A. 3, 4; Chorus 3, 4; F.F.A. Waitress 2; Crisco Award 1; Science Fair Winner 1.

STELL, PAMELA LYNN

F.H.A. 1, 2, 3, 4, Vice-President 3, President 4; Monogram Club 1, 2, 3, 4, Treasurer 4; Beta Club 3, 4; Basketball 1, 2, 3, 4, Co-Captain 4; Typing Award 3; Home Economics Award 1; Class Secretary 2; Waitress 2.

STEPHENSON, KATHERINE DELORES

Junior Beta Club 1; F.H.A. 1, 2; VICA 4; G.A.A. 3.

UNDERHILL, JOHN CHRISTOPHER

Chorus 2, 3, 4; Ensemble 3, 4; All-State Chorus 3; Stage Band 2, 3, 4; Annual Staff 3, 4; Math Club 2; F.T.A. 3, Reporter 3; Monogram Club 4, Reporter 4; Beta Club 3, 4, East-Central District Vice-President 3, County Reporter 4; Class Reporter 1; Marshal 3; Golf Manager 1, 2, 3; Football Manager 3; Football Scorekeeper 3; Basketball Scorekeeper 3, 4.

UPCHURCH, DELORES ANN

F.H.A. 1, 2, 3; Chorus 3, 4.

WALL, CAROL LOUISE

F.T.A. 1, 2; F.H.A. 1, 4; Debate Club 3; Spanish Club 4.

WALL, CAROLYN RUE

F.T.A. 1, 2, 4; F.H.A. 1; Science Club 2; Debate Club 3; Spanish Club 4, Vice-President 4; Basketball 1; F.F.A. Waitress 1; Library Assistant 1.

WALL, JUDY FRANCES

Student Council 1; Majorette 1, 2, 3; F.H.A. 2, 3; Band 2, 3; F.B.L.A. 3, 4, President 4.

WARNER, RODNEY LYMAN, JR.

Golf 1, 2, 3, 4; Audio-Visual Club 2, 3; Monogram Club 2; Guidance Assistant 4.

WATKINS, RICHARD LYNN

F.F.A. 1; Student Council 2, 3; Beta Club 3, 4; VICA 3, 4.

WATKINS, SHIRLEY DEAN

F.H.A. 3, 4; Dramatics Club 4.

WILLIAMS, BRENDA FAY

F.H.A. 1, 4; Debate Club 3; Science Club 2; Spanish Club 4; Chorus 4; F.F.A. Waitress 1; Piano 1; Teacher Assistant 1; F.T.A. 1, 2, 3, 4.

WILLIAMS, EDNA RUTH

F.H.A. 1, 2; Monogram Club 1; Basketball 1; F.F.A. Waitress 1; F.T.A. 1; Substitute Bus Driver 2, 3; Bus Driver 4; F.B.L.A. 3, 4; Beta Club 3, 4; Library Assistant 1.

WILLIAMS, RUSSELL LOUISE

F.H.A. 1, 2, 4.

WILLIFORD, JUDITH ANN

F.H.A. 1, 2, 3; VICA 4.

WILLIFORD, RUBY LEE

F.H.A. 1, 2, 4; G.A.A. 3; F.B.L.A. 4; Bus Drivers' Club 4; Bus Driver 4; Library Assistant 2.

WOODALL, EDWARD CLAUDE, JR.

Pep Club 3; F.B.L.A. 4.

YEARGIN, GENE DEXTER

Football 1, 3, 4, Co-Captain 4, All Conference 4; Golf 1, 2, 3, 4, State Tournament 1; Basketball 2; Beta Club 4; Monogram Club 1, 2, 3, 4, President 4; Math Club 2; Class President 1; Chorus 3, 4; Ensemble 3, 4; All-State Chorus 3.

YOUNG, LOIS VIRGINIA

Math Club 4; Dramatics Club 1, 2; Science Club 1, 2; Library Club 2; Student Council 1, 2, Treasurer 1; Honor Club 2; Glee Club 1, 2; Class President 1; Cheering Squad 1, 2.

Juniors

SPONSORS: Mr. Lenn, Mrs. Pulliam, Mrs. Gray, Mr. Horton, Mrs. Sykes, Mrs. Horton.



OFFICERS: Vice-President, Robert Horton; Secretary, James Strickland; Treasurer, Landon Wilder; President, Sam Clark.

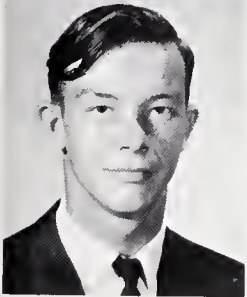

Chris Aker
Johnny Alford
Scooter Barham
Wayne Barham



Juniors

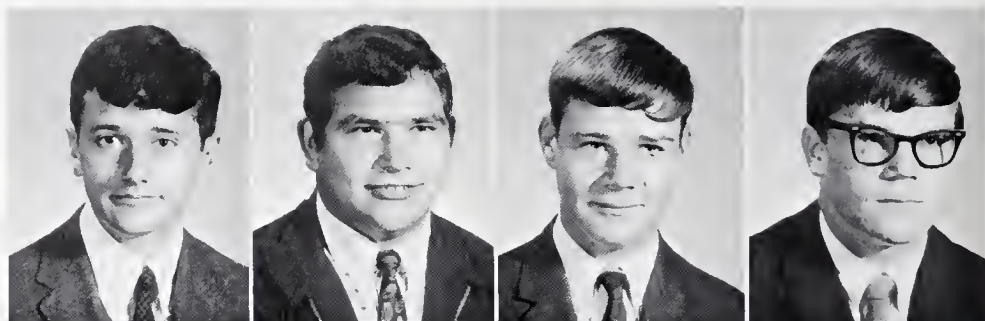

Dennis Barnette
Melvin Blinson

Wayne Best
Linda Boykin

Baldie Bissette
Robert Boykin

Ricky Blackwood
Betty Brantley

Bill Britt
Kathy Bunch

Andrew Broadie
Laura Burgess

Jean Brown
Daphne Burrus

Sherry Buchanan
Katherine Campbell

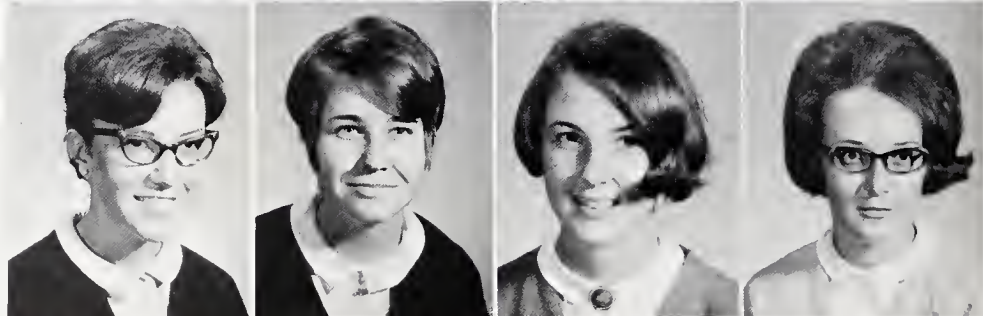

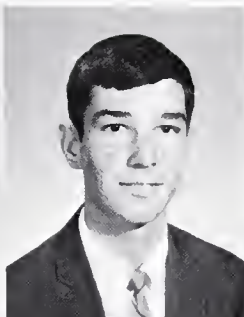

Georgia Cobb
Ralph Couick
Michael Davis

Ronnie Conoley
Pat Croom
Henry Debnam

Sam Clark
Maylon Cook
Linwood Daniels
Judy Denton

Warren Clark
Jackie Cooke
Betsy Dark
Debbie Dickens



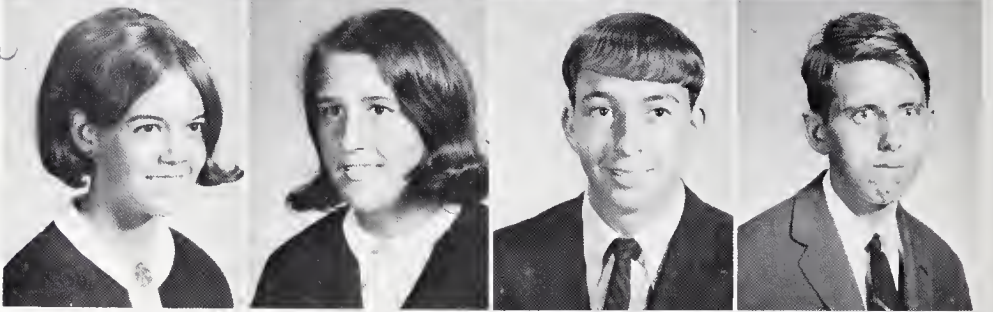
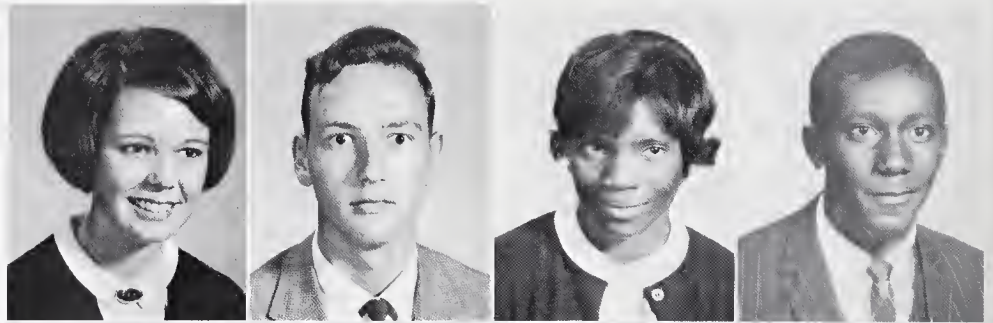

Foley, Debbie

Ginger Duke
Sherrill Earp
Debbie Foley

Jerry Duke
Debbie Edmonds
Betty Freeman



Mary Dunn
Lisa Edwards
Al Gaddy
Harry Hartman

Michael Dunston
Lynwood Faison
Larry Goodman
Phillip Haswell



Juniors

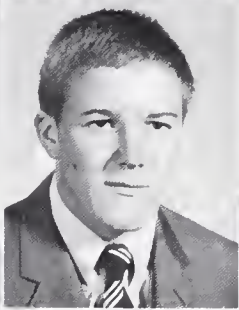
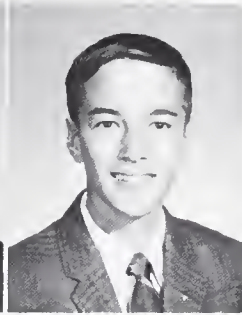

Steve Hawkins
Beth Henry

Frances Henderson
Bill Hodge

Kent Henderson
Clemon Hodge

David Hendricks
Linda Holden

Glen Honeycutt
Robert Horton

Mike Honeycutt
Joyce House

Bonnie Hopkins
George Hunter

Sandra Hopkins
Lynda Hunter

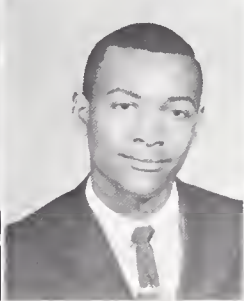
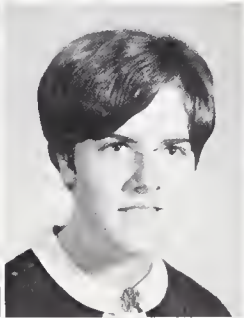
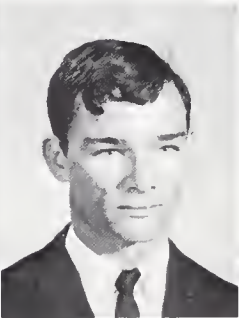

Juniors

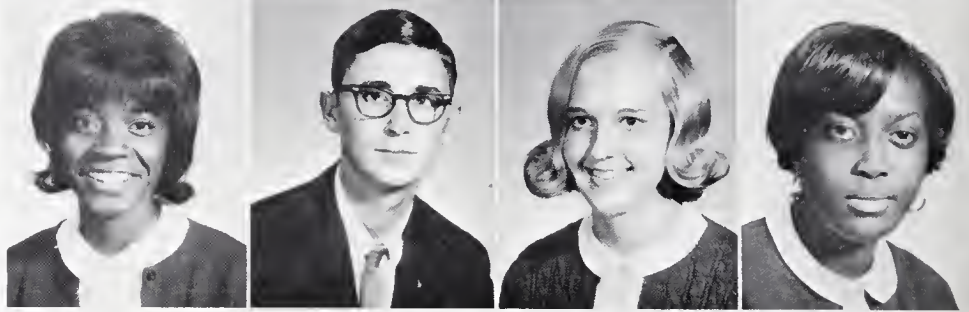

Linda Jackson
Alenda Jones

Wanda Jackson
Robert Jones

Sharon Johnson
Rose Jones

Woody Johnson
Sylvia Jones

Sue Keith
June Knott

Linda King
Sue Lairson

George Knott
Brenda Lassiter

Joe Knott
Brenda Latham

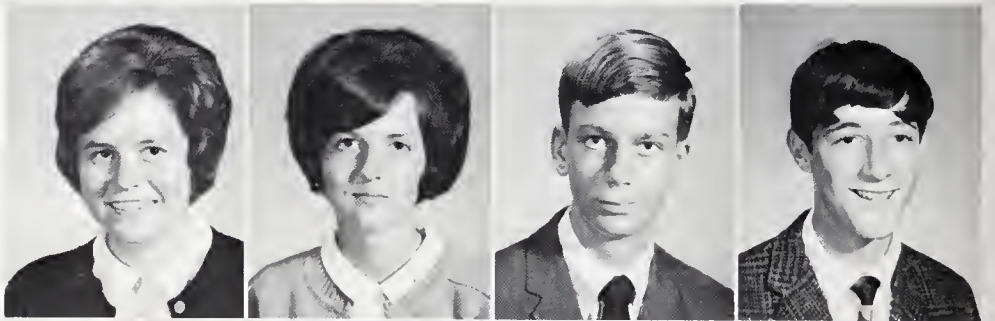

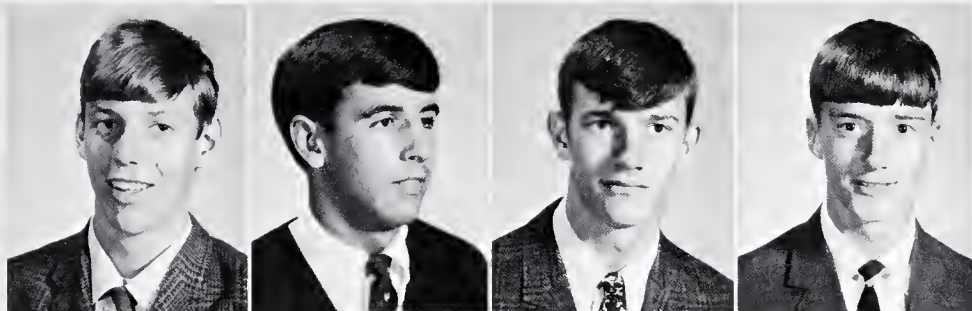

Ricky Liggins
 Juanita Mangum
 Susie Medlin

Ronnie Liles
 Bill Medlin
 Butch Mitchell

Phillip Leonard
 Tim Liles
 Patricia Medlin
 Ricky Mitchell

Tom Liborio
 Danny Long
 Steve Medlin
 Judy Moffitt



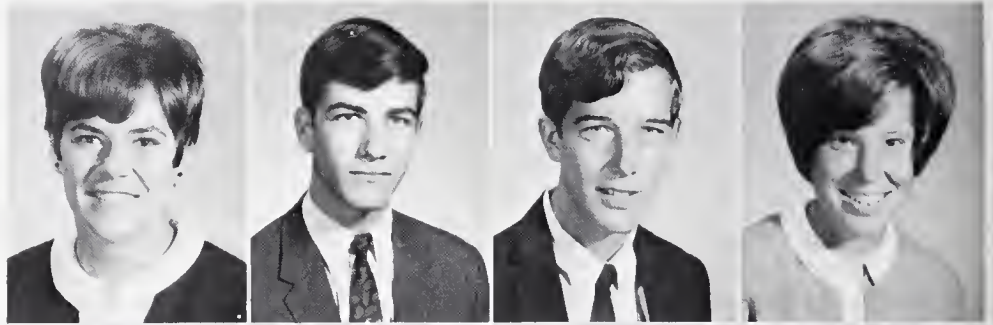

Sue Montague
 Danny Narron
 Terrell Padgett

Dwight Moody
 Howard Nipper
 Dennis Pearce



Harold Moody
 Donna O'Neal
 Mary Pearce
 Cecelia Perry

Deborah Myrick
 Andy Owens
 Ricky Pennington
 Kaye Perry

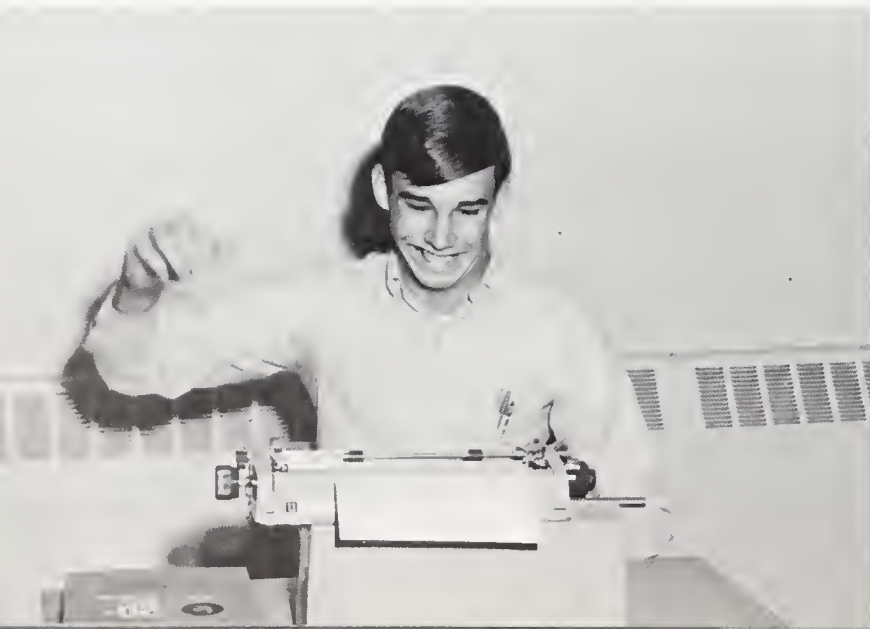

Juniors

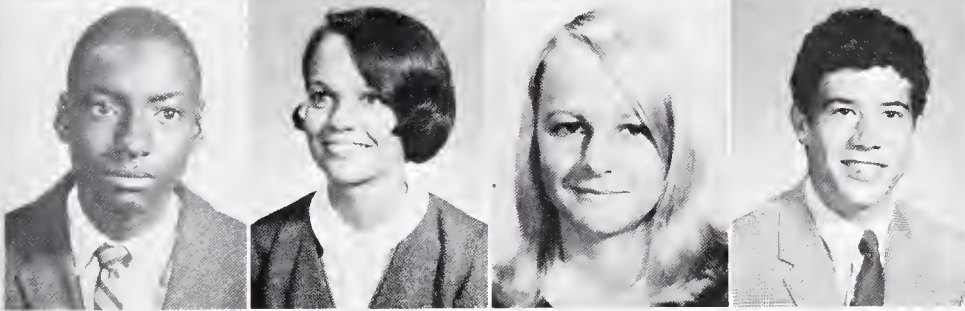

Marcus Perry
Al Price

Ed Plato
Lorraine Privette

Gloria Poole
Anne Puryear

Tommy Poole
Charles Raper

Mike Raper
Victor Richardson

Debbie Raybon
Johnsie Riggins

Gloria Rhew
Betty Ruth

Mary Richardson
Jenny Scarboro

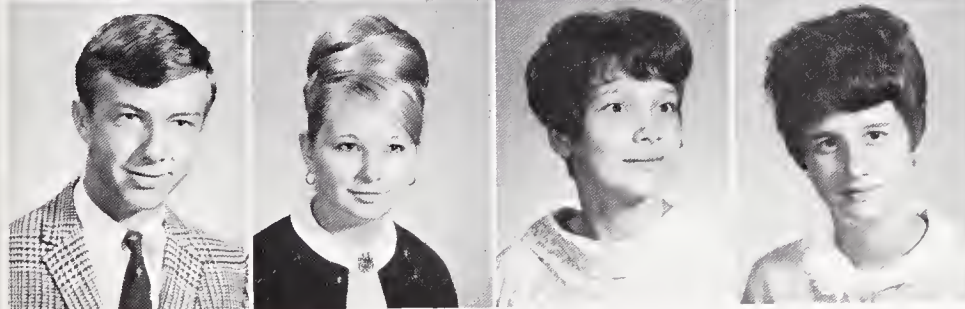
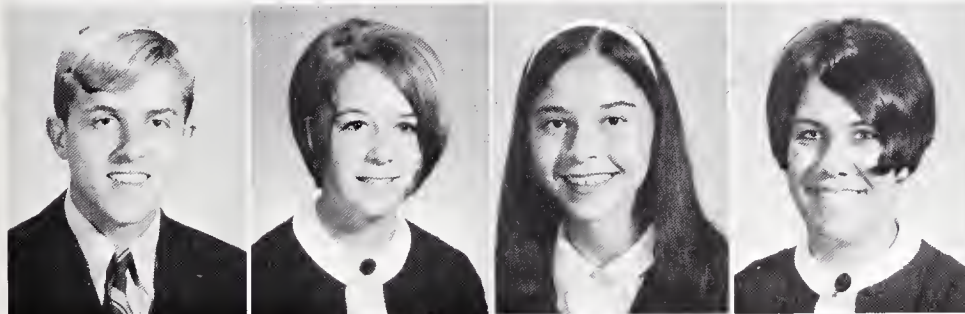

Juniors

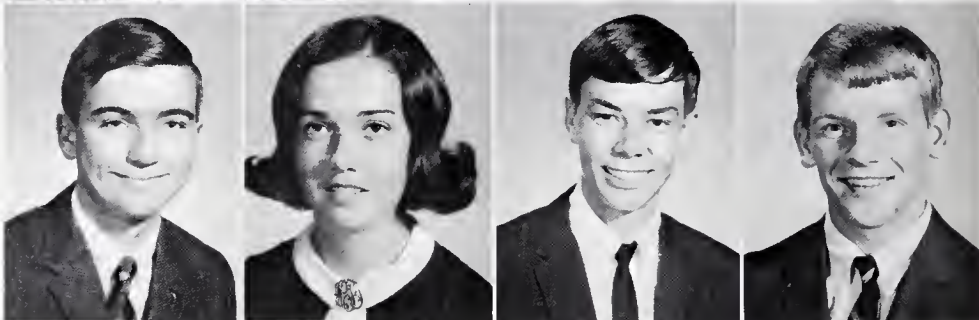

Vivian Smith
James Strickland

Connie Solomon
Hope Terrill

Alma Stamey
Brent Tharrington

Dianne Strickland
Ricky Tharrington

Annette Thomas
Gail Vaughn

Jackie Thompson
Mary Vaughan

Judy Tucker
Diane Wall

Flonnie Turnage
Edith Wall

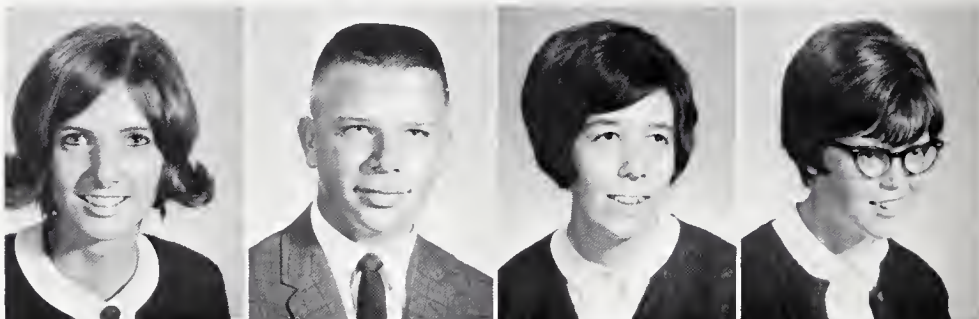



Michael Watson
Doug White
Pam Williams

Rudy Watson
Beverly Whitley
James Wood

Curtis Watkins
Tony Weathers
Jan Whitley
Nell Woodard

Johnny Watson
Susan Wellons
Landon Wilder
Donna Young



Sophomores



SPONSORS: First row: Mrs. Shearin, Mrs. Vann, Mrs. Stalvey. Second row: Miss Baldwin, Mrs. Privette, Mr. Murphy, Mrs. Daniel.



OFFICERS: First row: Vice-President, Jan Snipes; President, Richard Watson. Second row: Reporter, Warren Henderson; Secretary, Pam Faison; Treasurer, Harold Broadwell.

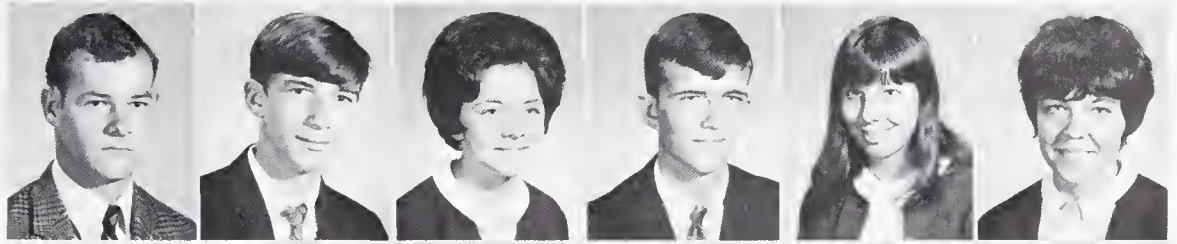

Milton Adams



Wesley Adams Ann Alford Michael Alford Joy Allen Phyllis Andrews
 Patricia Arnold Shirley Bailey Bobbie Bennett Beth Bilisoly David Birch



Sophomores

Hampton Blackard
Sue Blackley
Julia Blevins
Danny Boykin
Kay Boykin



Gerald Broadie
Harold Broadwell
Kathryn Broadwell
Charles Carroll
Ross Carroll



Donna Carter
L. A. Carter
Larry Carter
George Caudle
Ray Chalk

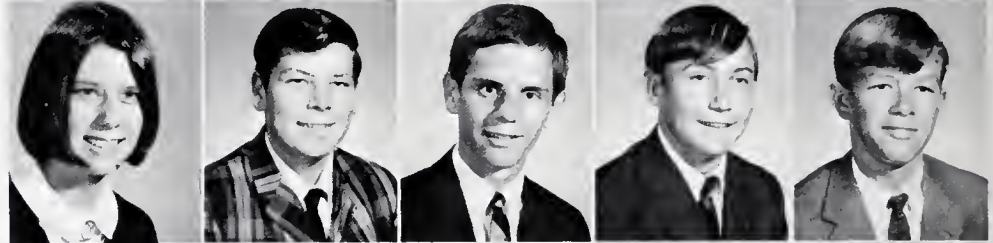

Debbie Champion
Brenda Clark
Mike Cousins
Shannon Creech
Judy Curtis

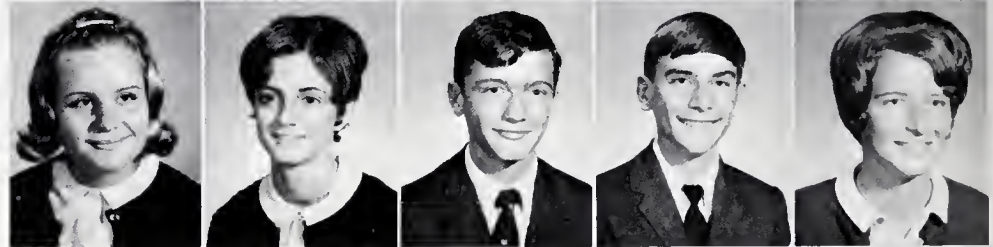

Vickie Daniels
Dell Davis
Judy Davis



Don Debnam
Louise Debnam



Marie Denton





Karl Dickerson
Roy Dorman
Alice Dove
Ronnie Driver
Donald Eatmon



Connie Edwards
Steve Edwards
Pam Faison
Henry Ferrell
Arnold Finney



Martha Fowler
Alfonso Freeman
Nell Freeman
Larry Fuller
Wanda Gay



Anne Glover
Michael Gray
Dwight Hagwood
Albert Hall
Wayne Harper

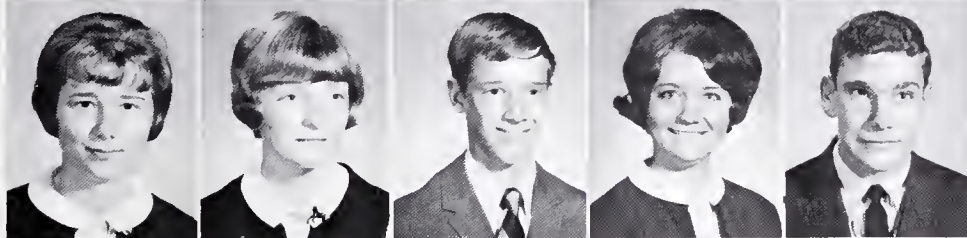

Diane Harris
Brenda Haynes
Warren Henderson
Dixie Hendricks
Curtis Henley



Donna Hicks
Wayne Hildebrand
Maranda Hinnant
Ricky Hinnant
Thomas Hinnant

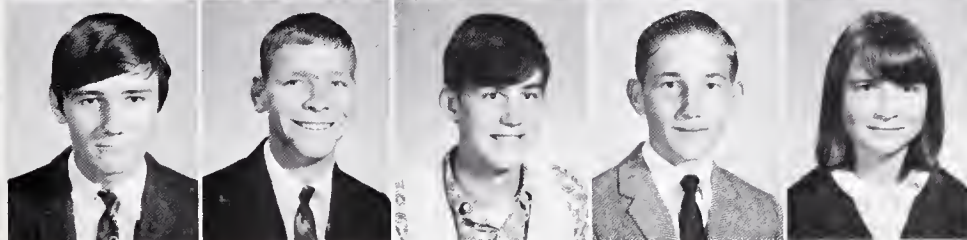

David Hodge
Caleb Honeycutt
Robert Hood
Mike Horton
Nancy House

James Hudson
Rhett Hunt
Donald Hunter
Patsy Jackson
Michael Johnson

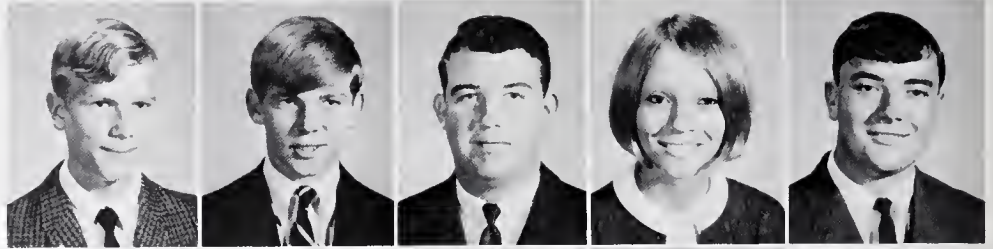

Wayne Johnson
Wesley Johnson
Andy Jones
Debra Jones
Delphine Jones

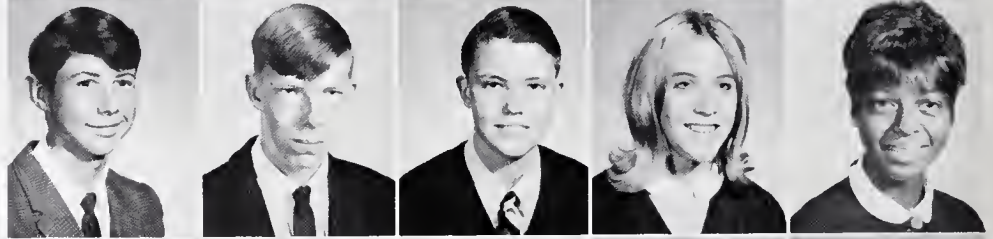

Donald Jones
Gail Joyner
Steve Keith
Robin Knight
Diane Lassiter



Perry Laymon
Susan Liles
Linda Lloyd
Ronny Lloyd
Lynn McConnell



Vick McConnell
Hariett McCullers
Cary Maddox
Michael Mangum
Mike Mantych

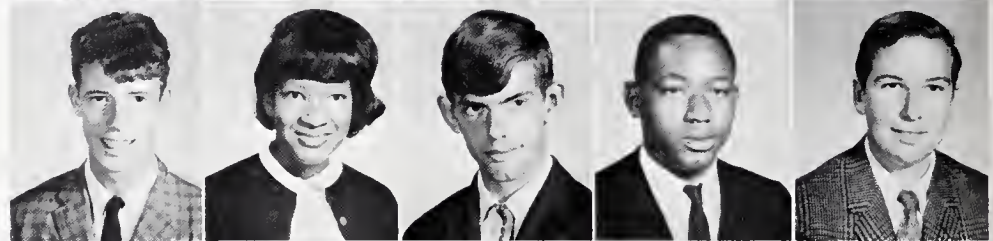

Eddie Marcom
Phil Massey
Glen Medlin
Joe Medlin
Joyce Medlin

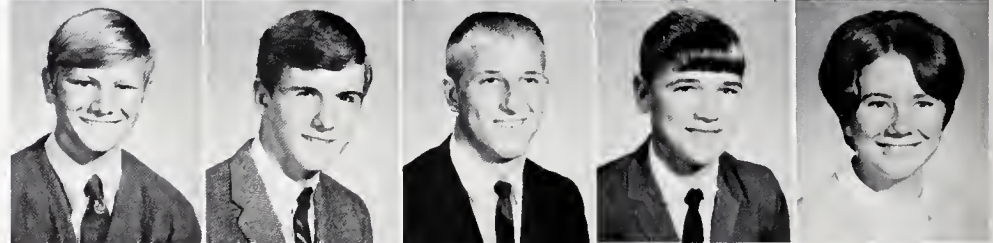

Rudolph Merritt
Chris Mills
Charles Mitchell
Ricky Mitchell
Carlton Montague

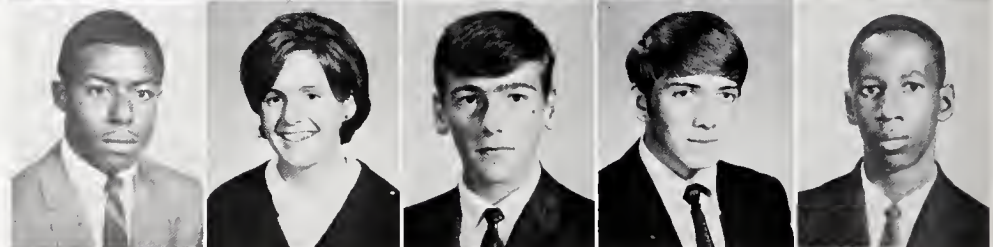

Sophomores



Diane Moore
Sallie Murphy
Susan Murphy
Johnny Narron
Winford Newman

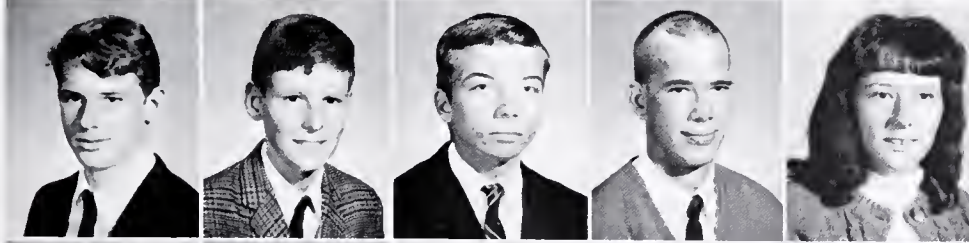

Paul Newton
Ricky Nowell
Richard O'Neal
Johnny Painter
Pat Paris



Faye Park
Ed Patton
Paula Pearce
Anita Perry
Debra Perry

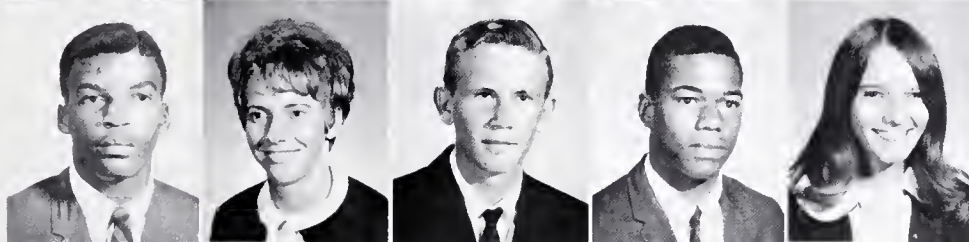

Francis Perry
Rose Perry
Timmy Perry
Warren Perry
Jane Plato



Grady Poole
Brian Potter
Philip Price



Debra Privette
Beth Pulley



David Pulley



Sophomores

Vicky Pulley
Donald Rahmes
Warren Ramsey
Danny Raper
Joan Raybon

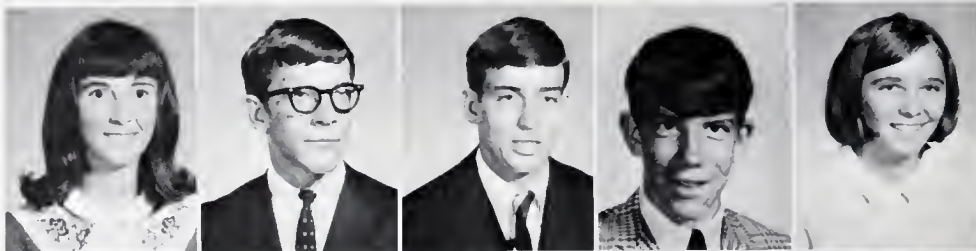

Shirley Rhew
Aaron Rice
Clifford Richardson
Karl Righter
Johnny Robertson

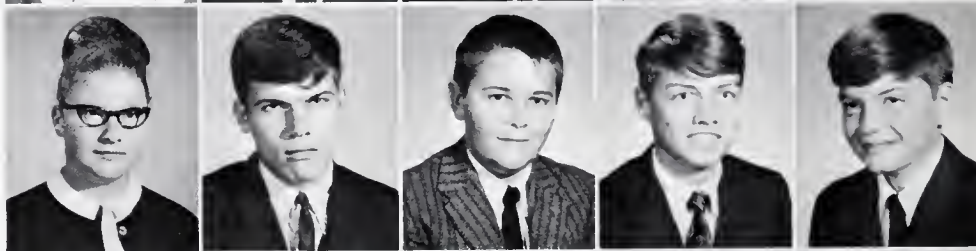

Julian Rogers
Carlton Royster
Linda Satterwhite
Merle Scarboro
Kathy Sears



Angela Shearon
Janice Sherian
Danny Smith
Ray Smith
Jan Snipes



Leo Spell
Sharon Spence
William Stamey



Peggy Stephenson
William Stewart



Paul Stines





Jimmy Straughan
Arnold Street
Patricia Sutton
Hugh Terrell
June Tessinear

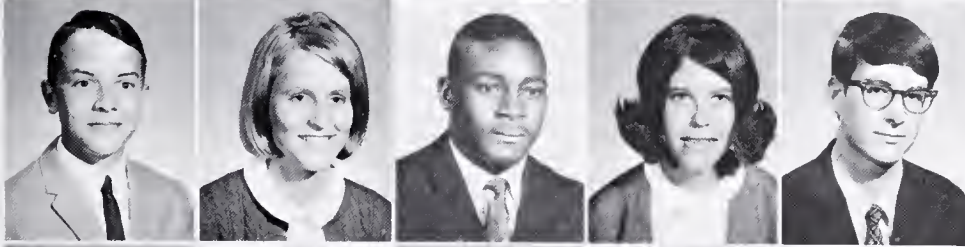

Barry Tharrington
Susan Thomas
Charles Thorpe
Beth Todd
Leslie Todd

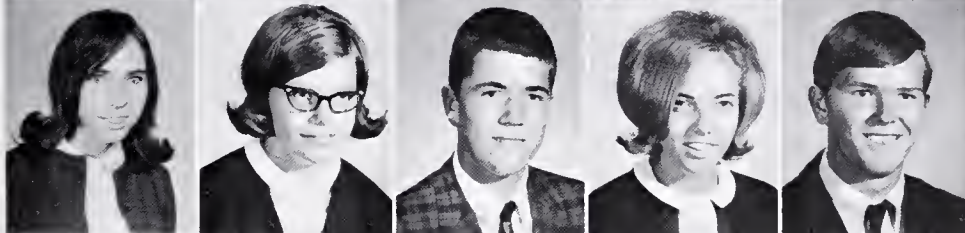

Sharon Vial
Joyce Wagner
Brinkley Wagstaff
Judy Wainwright
Bobby Wall



Lynn Wall
Terry Wall
Gale Watkins
Linda Watkins
Robert C. Watkins

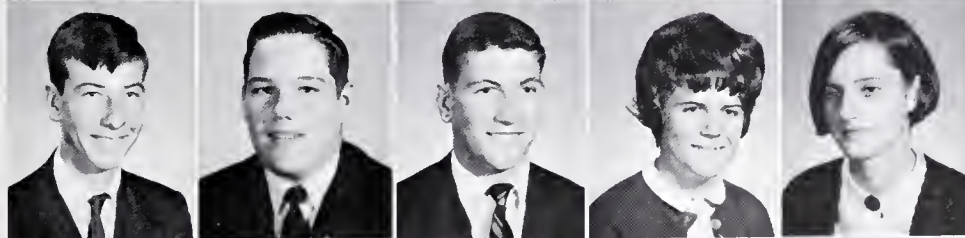

Walter Watkins
Avery Watson
Richard Watson
Brenda Weaver
Jennifer Wellons

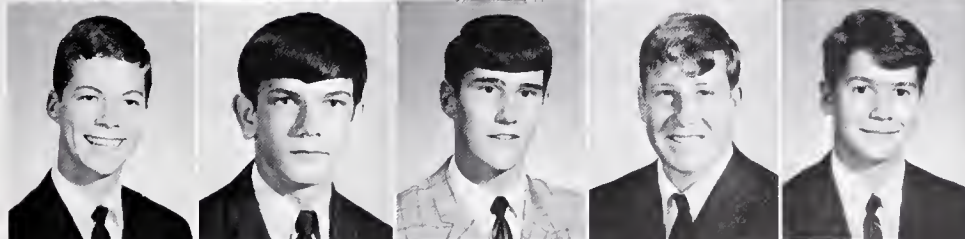

Danny West
Steve White
Roy Whitehead
Philip Whitley
Greg Wilder

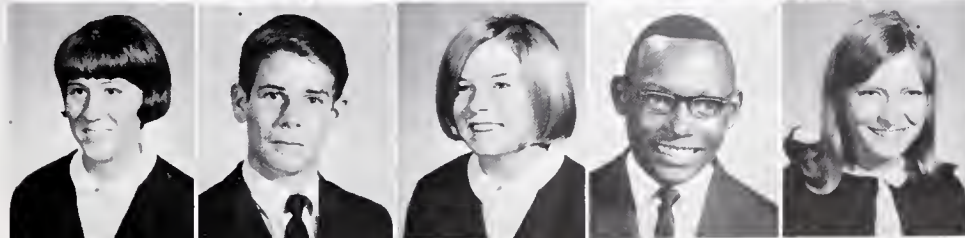

Rebecca Williams
Steve Williams
Lynn Williamson
Curtis Winston
Paulette Young

Freshmen



SPONSORS: First row: Mrs. Hoyle, Mrs. Porter, Mrs. Harper. Second row: Mr. Scott, Mr. Faulk, Mr. Simmerson.



OFFICERS: President, Eddie Robinson; Vice-President, Vickie Chamblee; Reporter, Ricky Dean; Treasurer, Sherry Davis; Secretary, Ruth Nowell.

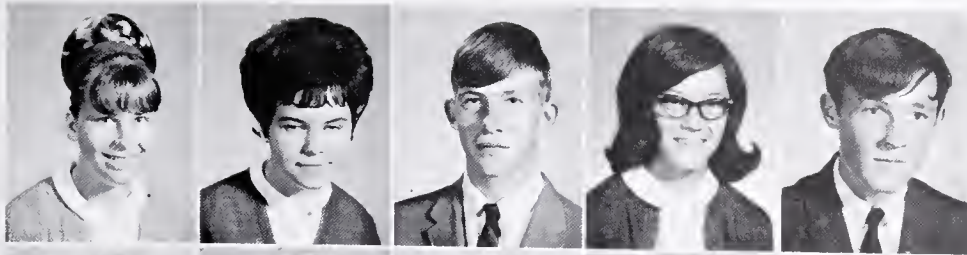

Ann Adams
Betsy Alford
Curtis Alford
Angela Anderson
Ricky Andrews



Susan Anthony
Debra Ayscue
Hal Ayscue
Elaine Bailey
Marshall Baker





Ginger Barden Charles Barham Donnie Barham Conald Barnette
 Marsha Barrett Carolyn Batten Charles Baucom Beth Baugh

Larry Benton
 Phillip Bissette
 Donnie Blackley
 Tony Blackley
 Dyane Bobbitt



Beth Bowser
 Chris Boykin
 Marcia Bradsher
 Jimmy Brantley
 Yvonne Bridges



Sue Broadwell
 Faye Brown
 Mary Bussey
 DeLois Caddell
 Kathy Carlyle



Donna Caudle
 Vicki Chamblee
 Carol Champion
 Charlotte Cobb
 Lori Cockman



Freshmen

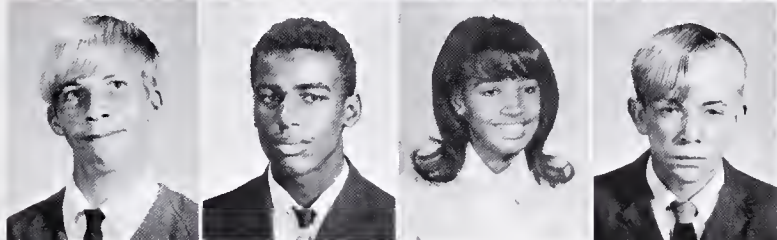
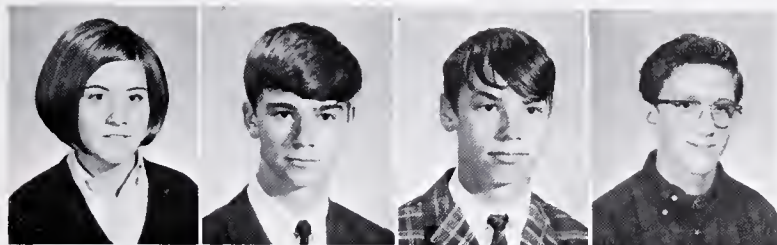

Pam Coley James Coombs Jerry Coombs Michael Cozart
 Barry Crawford Carl Crews Carolyn Crews Ned Daniel



William Dark
 Glenda Davis
 Sherry Davis
 Sheryl Davis
 Tim Davis

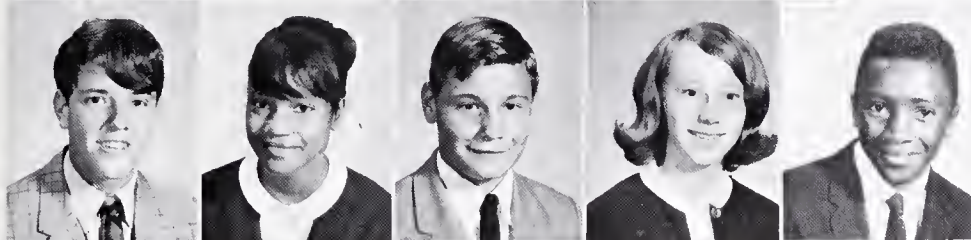

Ricky Dean
 Patricia Debnam
 Tony Driver
 Jan Dudley
 Lorenza Dunn

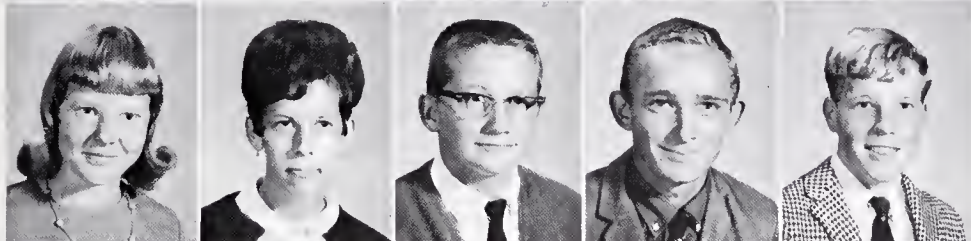

Cathy Earley
 Brenda Earp
 Ricky Eddins
 Billy Edwards
 Wayne Ellis

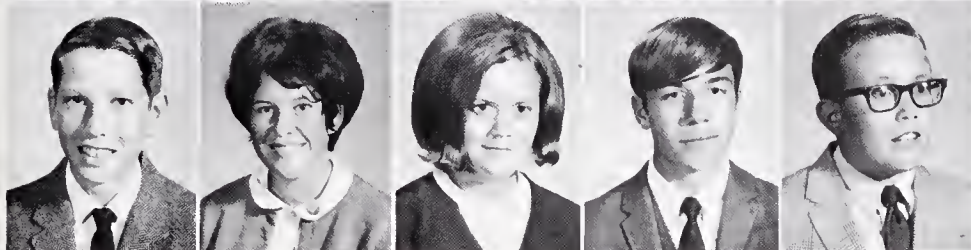

Charles Faison
 Durema Faison
 Peggy Faison
 Tommy Ferrell
 Bill Finch

Ricky Freeman
 Phil Fuller
 Sue Fuller
 Gail Gay
 Donna Gill



Carol Green
 Randy Greene
 Joshualyn Griffin
 Julian Griffin
 Mary Griffin



Rebecca Griffin
 Deborah Hamerka
 Marsha Hamerka
 Carolyn Harris
 David Harris



Jay Henderson
 Deborah Hinton
 Nelda Hodge
 Joyce Holden
 Mary Holleman



James Holt
 Alvin Hunter

Don Honeycutt
 Danny Jeffreys

Thomas
 Honeycutt
 Debbie Jeffreys

Chuck House
 Darlene Jenkins

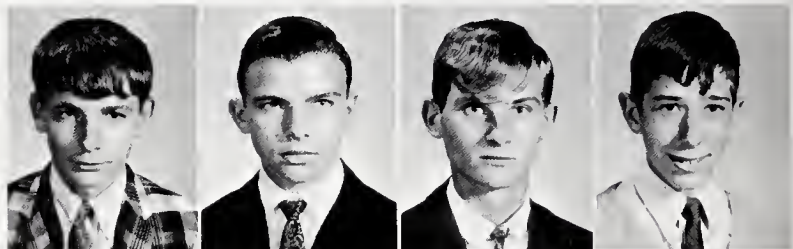

Freshmen



Al Johnson
 Andy Johnson
 Johnnie Johnson
 Kenneth Johnson
 Mary Johnson

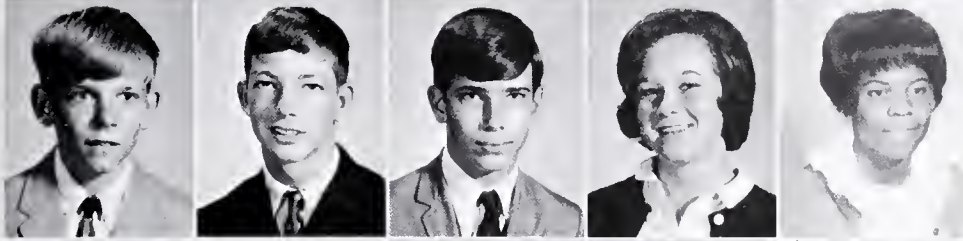

Michael A. Johnson
 Michael D. Johnson
 Phillip Johnson
 Judy Johnston
 Bonnie Jones



David Jones
 Lou Ellen Jones
 Paul Jones
 Phyllis Jones
 Steve Jones



Charles Keith
 Jerry Keith
 Howard Kennedy
 Millard Kirk
 Patsy Kirk

Ihrie Knott
 Teresa Langley

Joan Knox
 Beth Lewter

Robert Knox
 Kathy Liles

Pat Lane
 Larry Liles





Linda Liles
Danny Marcum

Vonnie Liles
Robert
Marshburn

Jean McLean
Suzzann May

Chinita Mangum
Victor May

Roosevelt Miller
Dale Mills
R. A. Mitchell
Renee Mitchell
Diane Moody

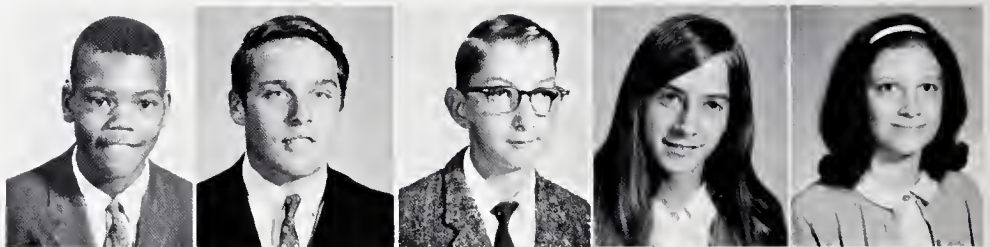

Tommy Moody
Cookie Moore
Sandra Moss
Robin Myrick
Brenda Narron



Frances Newton
Jesse Noble
Connie Nowell
Ruth Nowell
Johney Oakley

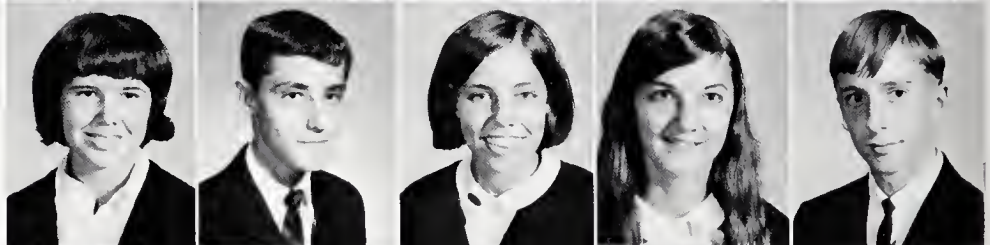

Tonya Paris
Marty Parish
Patricia Parish
Carolyn Pearce
James Pearce



Freshmen



Kirby Pearce Bernecine Perry Candace Perry Cheryl Perry
 Emma Perry Glenn Perry Judy Perry Mary Perry

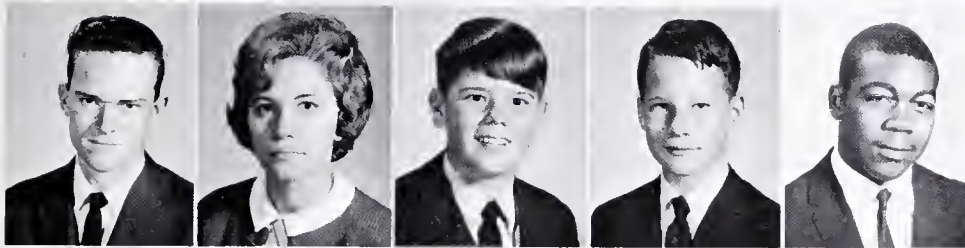

Millard Perry
 Paulette Perry
 Randy Perry
 Will Perry
 Dennis Perscell



Betty Poole
 Linwood Poole
 Peggy Poole
 Charles Powell
 Charles Price



Lois Price
 Mildred Prince
 Cynthia Pritchard
 George Puryear
 Dianne Raper



Betty Ray
 Danny Richardson
 June Richardson
 Robert Righter
 Chuck Robertson

Eddie Robinson
Linda Rogers
Lula Rogers
Kirvin Satterwhite
Harold Seavers



Dale Seley
Rhonda Self
Betty Shearon
Paul Shearon
Joel Sherron



Jackie Smith
Ruth Stalvey
Robin Stell
Brad Stilwell
Anthony Street

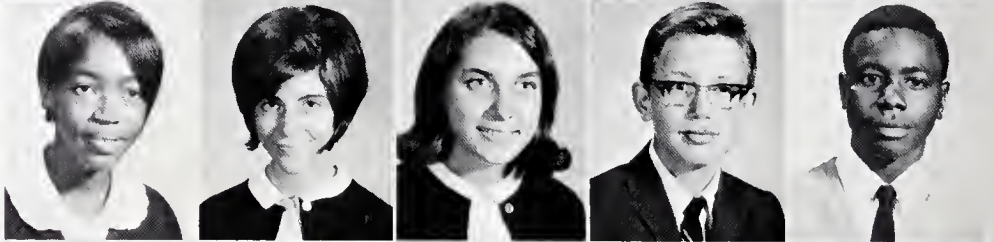

Bert Strickland
Cynthia Strickland
Dianne Strickland
Darnell Tant
William Tant



Earl Taylor Patricia Tibbens Joe Anne Todd Candace Tongue
Susan Tunstall Danny Turnage Emily Wade Debbie Wagstaff



Freshmen

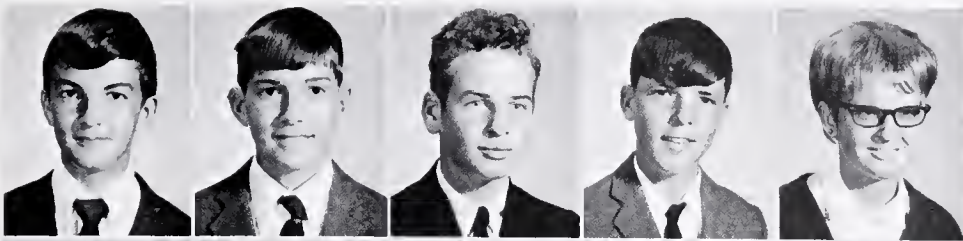

Charles Wall
 Steve Wall
 Bill Warner
 Jerry Watkins
 Susan Watkins



Bonnie Watson
 Gail Weathers
 Jimmy Weathers
 Nora Weathers
 Huey Webster



Cindy Whitley
 Jimmy Wiggins
 Cathy Wilkinson
 Mark Williams
 Roy Williams

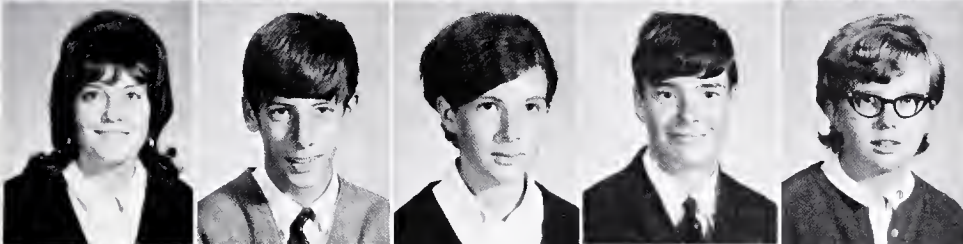

Doris Willoughby
 Bob Wilson
 Elise Witt
 Herman Womble
 Valerie Wood

Jerry Woodard Nancy Woodard Joyce Woodley Bennie Woodlief
 Donna Wootten Karen Yeargin Clark Young Timmie Young

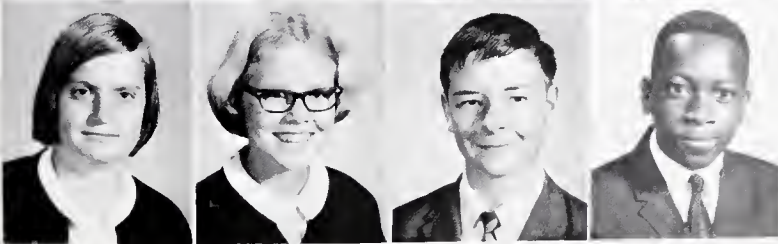



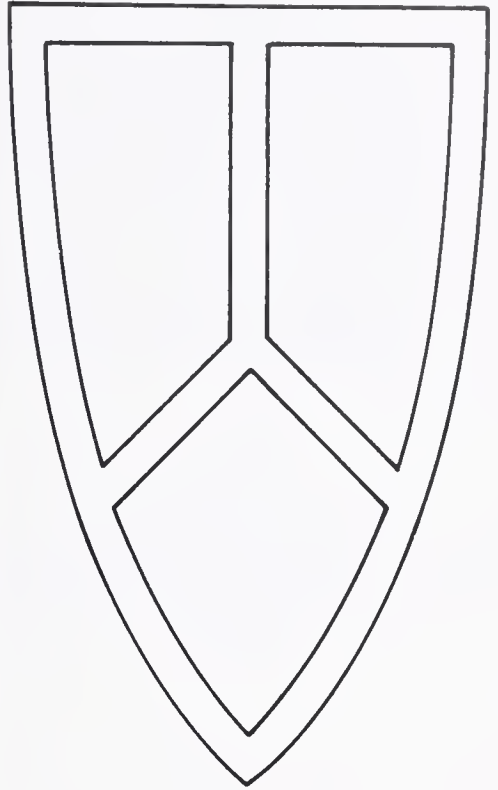

Advertisements

With Best Wishes
to
Vaiden Whitley High School

ORIAM TOBACCO CORPORATION

Telephone: MU6-3290

347 Madison Avenue
New York, New York 10017

Compliments of

NORWICH MILLS, INCORPORATED

Wendell Divison

Wendell

North Carolina

With Best Wishes
to
Vaiden Whitley High School

MONK-HENDERSON TOBACCO COMPANY



Telephone: 365-2441

Wendell, North Carolina

Compliments of

NORTHSIDE WAREHOUSE

For the Sale of Leaf Tobacco

Graham Dean

J.H. Sanders

Wendell

North Carolina

WHITLEY FURNITURE COMPANY AND GALLERIES

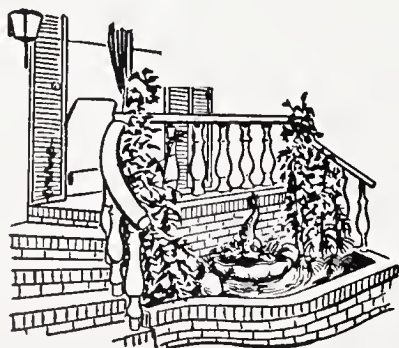

"The Home of Beautiful Furniture"

Serving Eastern North Carolina Since 1932

Telephone: 269-2541

Zebulon

North Carolina

Compliments of

E. R. SYKES & COMPANY, INCORPORATED

Leaf Tobacco Dealers

Wendell, North Carolina, U. S. A

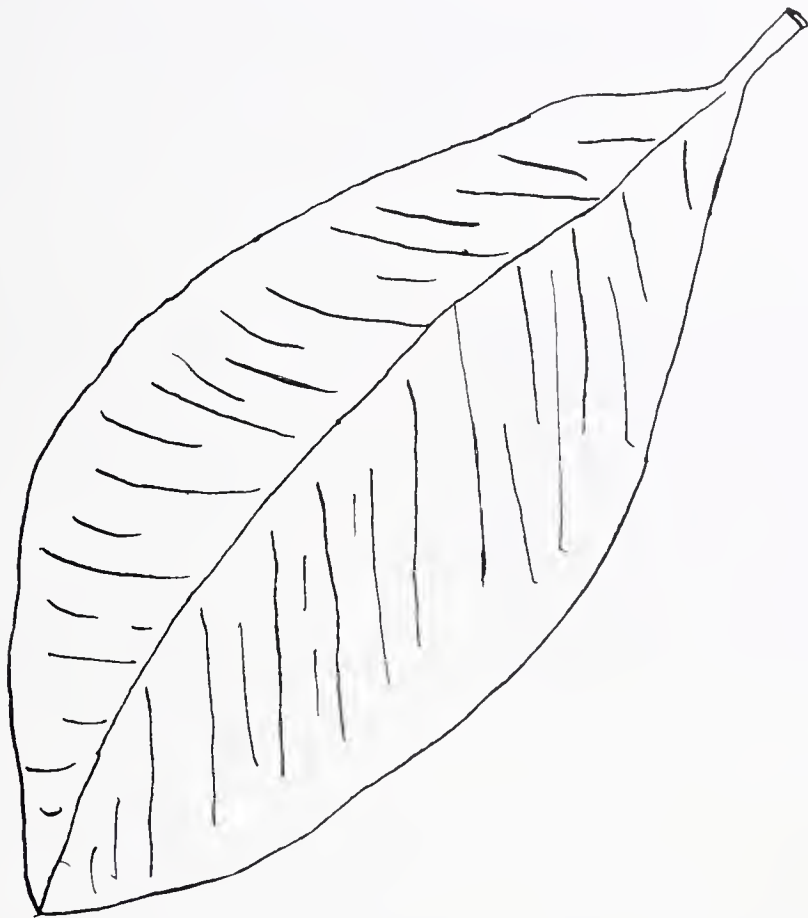



Come Alive!
You're in the Pepsi Generation!

Pepsi-Cola Bottling Company
of Raleigh, North Carolina, Incorporated

2838 Wake Forest Road

Raleigh, North Carolina 27609

Britt's Grocery

Meats - Vegetables - Groceries

We Appreciate Your Patronage
We Deliver

Telephone: 365-2271

Wendell

North Carolina



Privette
Insurance Company

"Your Protection Is Our Business."

Box 514

Telephone: 556-5466

Rolesville

North Carolina

Compliments of

Stay-Right Tank Company, Incorporated

5200 Hillsboro Road

Raleigh, North Carolina

Telephone: 833-3071



Complete Line of Furniture and Home Appliances
Telephone: 365-3871

Wendell

North Carolina

Compliments of

Spic 'N Span Cleaners

Knightdale

Raleigh

C. K. Brown Building Contractor

Telephone: 556-3014

Box 14 Rolesville, North Carolina



Compliments of

Kaiser Agricultural Chemicals

Fertilizers of All Kinds
and
Nitrogen
Graham Dean and Son

Wendell

North Carolina

WETC Radio

Wendell-Zebulon
North Carolina

540 on Your Dial

Now 5000 Watts

North Carolina's Third

Largest Coverage

Daniel's Flying Service

Wendell-Knightdale Airport

Student Training, Charter and Rides

Sales and Service

Telephone: 266-1589



Knightdale

North Carolina

Gardner Aviation

Wendell-Knightdale

Airport

F.A.A. Authorized Inspector

Telephone: 266-1589

Knightdale

North Carolina

Compliments of

Wendell Furniture Company, Incorporated

Frigidaire, Maytag, RCA Victor

Mohawk, Simmons, Samsonite Luggage

45, L.P., and Stereo Records

Wendell

North Carolina

Vinson's Pharmacy

"Your Prescription Center"



Zebulon

North Carolina

Bridgers Coal Company

Coal and Wood

Rock and Sand

Robertson Fertilizers

Telephone: 365-3026

Wendell

North Carolina

Allen Barbee Agency

Class Rings—Caps and Gowns—Diplomas
Annals—Commencement Announcements

"Over 30 Years Serving Schools"

Representing Leading Manufacturers
For These and Other Graduation Supplies

Allen Barbee—Tommy May
Betsy Lamm—Frances Chamblee

Post Office Box 338
Telephone: 478-3146

Spring Hope

North Carolina

Compliments of

W. B. Bunn and Company Incorporated

Sponsors of Better Value

Independent Grocery Stores
Incorporated

Zebulon

North Carolina

Compliments of

**Zebulon Drug
Company, Incorporated**

Serving the Community

For Over Sixty-One Years

Telephone: 269-4711

Zebulon

North Carolina

G. J. Robertson

Company, Incorporated



General Store

Fresh Meats, Groceries

Telephone: 556-3745

Manager: Charles U. Williams

Rolesville

North Carolina



**BRANCH BANKING
AND TRUST COMPANY**

North Carolina's Oldest Bank

Compliments of

Johnson-Lambe Company

Sporting Goods
Trophies
Engraving

322 South Salisbury Street

Free Drive-In Parking

Telephone: TE2-8848 or TE2-8849



Things go better
with **Coke** after
Coke after **Coke**



HUDSON-BELK COMPANY

Home of Better Values



Wendell

North Carolina

Compliments of

Wendell Car Wash

Corner of Fourth and Cypress Streets



Open 24 Hours A Day

Thomas Faison, Owner and Operator

E. NORRIS BAILEY AND SONS

Groceries-Gas-Oil

Telephone: 556-5913

Intersection of Highway 401 and 96

LEWIS FURNITURE COMPANY

"We Appreciate Your Patronage"

Wendell

North Carolina

Rolesville Market & Supply Company

Better VAL-U

Independent Grocery Stores

Telephone: 556-5259

Rolesville

North Carolina

WAKE-U-DRIVE-IT

Truck Rental

Telephone: 832-2873

320 South Dawson Street

Raleigh

North Carolina

PLEASANT'S GROCERY

Complete Line of
Meats, Frozen Foods, and Groceries
We Deliver!

Telephone: 365-2719

Wendell

North Carolina

UNIVERSAL CHEVROLET COMPANY

Telephone: 365-2411

Main Street, Wendell, North Carolina

ROLESVILLE DRUG COMPANY

J. W. Thornton-Registered Pharmacist

Telephone: Store-556-3304
Night-556-5472

Saunders Pharmacy

Owners: Wyatt T. Painter
John Saunders

Registered Pharmacist Always on Duty

Telephone: Store-365-7225
Night Emergency-365-4741

Open 8 A.M. to 9 P.M.

"We Fill Any Doctors RX"

Main Street Wendell
North Carolina

BAUGH'S FLOWER & GIFT SHOP

"Flowers for All Occasions"
Telephone: 365-2846

211 Third Street
Wendell North Carolina

MARSHBOURN'S GROCERY

Fine Foods
Telephone: 365-3261

Wendell North Carolina

Compliments of

Wake Monument Company, Incorporated



Rolesville North Carolina
Telephone: 556-3422

Congratulations Seniors

*The
Country Kitchen*



Highway 64 By-Pass

Zebulon

North Carolina

American Plumbing and Electrical Supply Company, Incorporated

Wholesale Distributors

Serving Eastern Carolina for Over 20 Years

Zebulon and Goldsboro

North Carolina

HONEYCUTT FRUIT AND PRODUCE

Telephone: 828-7447

Raleigh

North Carolina

CAROLINA BUILDERS CORPORATION

Builders' Supplies Since 1922

Between Highways U.S. 1 North and 64 East

Raleigh

North Carolina

C. L. ROBERTSON AND SON

"All Your Needs for Farm and Home"

Telephone: 266-2181

Knightdale

North Carolina

Compliments of

ASHLEY WILDER

Telephone: 266-2242

Knightdale

North Carolina

WAKE FOREST FLORIST

"Flowers for All Occasions"

Wake Forest
556-3818

North Carolina
556-2646

Compliments of

B & S DEPARTMENT STORE INCORPORATED

Wake Forest

North Carolina

WILLIS FUNERAL SERVICE INCORPORATED

Twenty-Four Hour
Oxygen-Equipped
Ambulance Service

Telephone: 556-3460 or 556-3467
Wake Forest North Carolina

Compliments of

PEGGY'S AND BETTY'S BEAUTY SHOP

Wake Forest

North Carolina

Wendell Saving and Loan Association

Wendell, North Carolina

Your Local Savings and Loan Institution



*Curry's
Beauty Salon*

Long & Short Hair
266-1536
1st Ave.—Knightdale...

Brewer's Supermarket

Complete Line of Fresh Meats,
Frozen Foods, and Groceries

We Give Family Stamps

"We Appreciate Your Patronage"

Corner of Third Street and Selma Road

Telephone: 365-7386

Wendell, North Carolina

ANTONE'S APPLIANCES

Your Hotpoint, Zenith, Maytag Dealer

We Service What We Sell

Zebulon

North Carolina

WENDELL BARBER SHOP

Barbers:

Curtis Maidon

Kelly Narron

Allen McSwain

Joe Raper

James Scarboro

"You Grow It-We Mow It"

Wendell

North Carolina

LEDFORD'S AMOCO STATION

Telephone: 365-9081

Wendell

North Carolina

PARRISH'S SUPERMARKET

Choice Meats-Quality Merchandise

Low Prices Every Day

Zebulon

North Carolina

C. Proc Dean

Telephone: 365-2811

Wendell

North Carolina



Bank of Wendell

Complete Banking Service

Member of F. D. I. C.

Wendell, North Carolina

Knightdale, North Carolina

ROGER CHALK'S STORE

Groceries—Gas

Between Wake Forest
and Rolesville

HANK'S CABINET SHOP

Telephone: 365-7672

Highway 64

Wendell

North Carolina

ZEBULON FURNITURE COMPANY, INCORPORATED

Shop for Quality and Price

Visit Our Gift Department

Zebulon

North Carolina

THE GOLD LEAF FARMER

Published Weekly for the
Wendell-Knightdale-Rolesville
Trade Area

Telephone: 365-3201

Wendell

North Carolina



Compliments of

Buck's Pool Room

Groceries—Gas—Pool

Route Two

Wake Forest

North Carolina

WENDELL DRUG COMPANY

Fountain Service
"We Fill Any Doctor's Prescriptions"

W. F. Farmer, Jr.

Telephone: 365-3571 Main Street

TAYLOR'S NURSERY

Quality Nursery Stock
Lowest Prices-Highest Quality
Telephone: 833-9456
Highway 64 East

ANN'S BEAUTY SALON

Operators

Ann Parrish Jane Strickland

"We Appreciate Your Patronage"

JOHN DEERE TRACTOR AND IMPLEMENT SERVICE



TRACTOR AND IMPLEMENT
SERVICE COMPANY

Telephone: 269-8140 Wake Forest Road
Zebulon, North Carolina

Your Home Town Super Market

Hollowell's

Where Your Food Dollar Gets You
"More For Less"

223 Roosevelt Avenue

Wake Forest North Carolina

Dolphin's Restaurant

Operated by Helen and Aaron Johnson

We Specialize in Steaks,
Seafood, and Sandwiches

Telephone: 365-7317

Highway 64

Wendell North Carolina

Johnson Brothers

Heavy and Fancy Groceries

Route 2

Wendell

North Carolina

Steve Myrick

General Contractor

Better Homes For Better Living

Builder and Developer

Telephone: 266-2286

State License 3190

Knightdale

North Carolina

Compliments of

PAUL'S CASH GROCERY

Telephone: 266-2624

Route 2
Raleigh

Poole Road
North Carolina

PARTIN'S SERVICE STATION

Washing-Greasing

U. S. 64 East

Buck Partin, Owner

POPE'S INCORPORATED

Zebulon's

Variety Department Store

Zebulon

North Carolina

L. R. FRAZIER'S GROCERY

For Better Groceries
Farm Supplies

Wake Forest

North Carolina

"Plants With a Growing Reputation"

Wilder's Greenhouse and Nursery

Plants-Shrubs-Flowers-Landscaping

Knightdale, North Carolina

W. A. Wilder, Jr.-Owner
Telephone: 266-2835

MAY-MAK PLANT FARM

Grower of Bedding Plants

Canned Shrubbery and Pansies

U. S. 64 East

Telephone: 266-2315

CAL-TONE PAINTS, INCORPORATED

Paint Manufactures

The Very Best In Paints—Plus

Technical Service

Telephone: 834-7721

310 South West Street

Raleigh

North Carolina

Knightdale Supply Company

Billy C. Hodge

B. C. Hodge

General Merchandise

Gas-Ice-Coal

Knightdale

North Carolina

Congratulations

to the

Seniors



Cameron Village

Casual Colony

Downtown

MONTY'S GAS

U. S. 64 East

Hubert J. Montague, Owner

Raleigh

North Carolina

JACK T. POOLE

Gas & Grocery

Hodge Road

Knightdale

North Carolina

Community Ford, Incorporated

Ford
Mustang
Falcon
Fairlane
Galaxie
Thunderbird

SALES



SERVICE

Telephone: 365-2381
365-2391

10 East Wilson Avenue
Wendell, North Carolina

Compliments of

Ward

Foods, Incorporated

Highway 64 East

Perry's, Incorporated

Esso Distributor

Farm and Home Supplies

Telephone: 365-7367
365-2021

"Let One Call Do It All"

Corner of Wendell
Third and Pine Streets North Carolina

TODD MOTORS

Chrysler-Plymouth Dealers

Telephone: 365-2926 Wendell
North Carolina

QUARRY GROCERY

Owner: J. R. Lairson

Gas and Groceries

Rolesville North Carolina

Theo Davis Sons Incorporated

Printers - Lithographers

Post Office Box 487

Telephone: 269-4231



Zebulon

North Carolina

STAR CLEANERS & LAUNDRY

Raymond Strickland, Proprietor

"We Pick Up and Deliver"
Telephone: 365-4031

Wendell North Carolina

STRICK'S JEWELRY

Diamonds, Watches, Etc.

Finest Diamonds at the
Lowest Prices

Certified Master Watchmaker
Third Street

Wendell

North Carolina



Wendell Purol

Greasing, Oil Changing, Motor Overhauling and Tune-up

Owned and Operated by Glenn Strickland

Telephone: 365-9450

Wendell

North Carolina

The Flower Shop

For All Your Floral
and
Gift Needs



Telephone: 365-3361

Corner 3rd & Main
Wendell, North Carolina

ELIZABETH'S ANTIQUES

Complete Line of Antiques

Telephone: 365-7384

Wendell

North Carolina

KANNON'S

Men's and Women's Wearing Apparel

Telephone: 365-2011

Wendell

North Carolina

BRADSHAW BODY SHOP

Twenty-Four Hour Wrecker Service,
Auto Painting, Front End Alignment,
Brake Service, Radiator Repair
A-C Garden Tractors, Lawnmowers
Wendell North Carolina

Compliments of

LILES'S GROCERY

Telephone: 365-2061

Free Delivery

Meats and Groceries

Wendell

North Carolina

Compliments of

McPhails

Wendell

North Carolina



TODD ELECTRIC COMPANY

General Electric Appliances
Sales and Service

Telephone: 365-3671

Wendell North Carolina

NEWELL'S HAIR STYLING

Mrs. Francis Newell
Owner and Operator

Telephone: 556-3635

Rolesville North Carolina

Compliments of

IDEAL CLEANERS

Quality Dry Cleaning

Wendell North Carolina

PERKINS BEAUTY SHOP

Telephone: 266-2355

Knightdale North Carolina

Wiggins Monument Co.

Located Near Rolesville School
on Highway 401

Monuments of Character

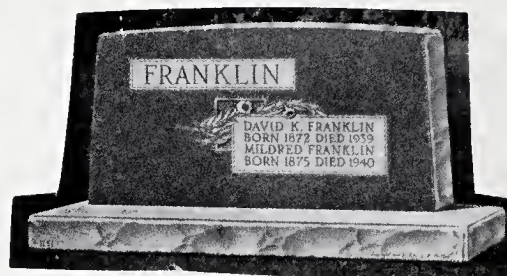

Alvin Wiggins, Owner Box 22

Telephone: 556-3231
Rolesville, North Carolina

Barbara's Beauty Salon

Barbara J. Whitley
Linda Murray

Hair Styling
Hair Cutting
Hair Tinting
Permanent Waving
Manicures

Telephone: 365-7563

Wendell North Carolina

Compliments of

Rolesville Oil Company

Howard L. Brown, Owner

Telephone: 556-3143

Rolesville

North Carolina

ELECTRONIC SOUND AND EQUIPMENT COMPANY, INC.

Highway 64 East

Raleigh

Box 14166 King Charles North Carolina

S & W CHEVROLET

"Where a Customer Meets a Friend"

Telephone: 556-3137

Wake Forest

North Carolina

Perry's Washerette and Car Wash

Mr. and Mrs. H.E. Perry, Owners

Open 24 Hours; 7 Days A Week

Wendell's Newest
and
Most Modern Self-Service Washerette



Highway 64 East
In Front of Dolphin's Restaurant
Wendell North Carolina

MURRAY'S PHARMACY

Plenty of Free Parking Space

Free Delivery Telephone: 834-8428
1907 Poole Road
Raleigh, North Carolina

LEWIS FUNERAL HOME

1934-1968

Telephone: 365-5421
Raymond Drive

Wendell

North Carolina

Raleigh Stockyard & Feed and Western Store

Horse and Pony Sale Every Friday Night

Feed and Western Store Open Daily

Telephone: 266-0556

R. W. Dement, Owner-Operator

Compliments of

BROADWELL'S GROCERY

Poole Road

Knightdale

North Carolina

H. E. PERRY'S STORE

General Merchandise

Telephone: 556-3259
Rolesville, North Carolina

BUCK'S OIL COMPANY AND SERVICE STATION, INCORPORATED

Shell Products, Goodyear Tires,
and Willard Batteries
First Class Service for the
Home and Farm

Telephone: 365-3271

Wendell

North Carolina

Shearon's Grill



Rolesville

North Carolina

Pine State

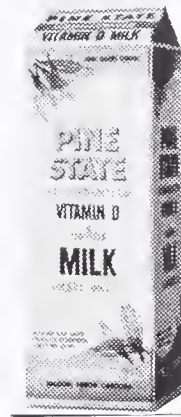

North Carolina's Choice

SINCE 1919

GREEN PINES TEXACO SERVICE

Highway 64 East

Hodge Road

Compliments of FINCH'S BARBER SHOP

"I Need Your Head in My Business"
Knightdale North Carolina

Wendell Tractor & Implement Company

MASSEY-FERGUSON

Wendell, North Carolina

Telephone: 365-2661



SOMETHING NEW IN MOVING!

33 Ways On How To Save

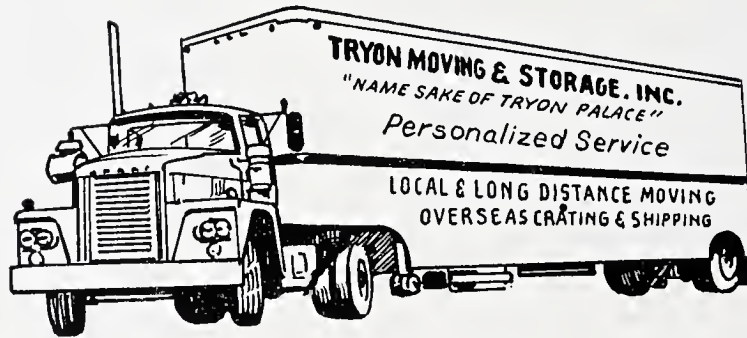

Interstate Agent For

REPUBLIC VAN LINES

World Wide Movers

Palletized Storage

Local & Long Distance & Office Moving

Dial 833-3076

For information on 33 ways to save, also information on budget plan moving, up to 36 months to pay. Estimates without obligation.

TRYON MOVING & STORAGE, INC. OF RALEIGH

1721 S. Saunders Street

Branch Offices in New Bern & Sanford

To those who have supported us by their contributions and their advertisements, the staff wishes to express its deep appreciation. Not only has their financial assistance helped make this publication possible, but their sincere interest in this endeavor has challenged the staff to seek to produce an accurate picture of life at Vaiden Whitley.

Boosters

R. Leo Horton

Clifford Horton

The Shield has strived to portray the manner in which students of Vaiden Whitley have acquired and carried the "shield of learning" this year. By means of this shield, they hope to secure the enjoyment of a more abundant life.

"Finally, education alone can conduct us to that enjoyment which is at once, lush in quality and infinite in quantity "-Horace Mann



In Memoriam



November 15, 1951

Sallie Lu Murphy

March 18, 1968

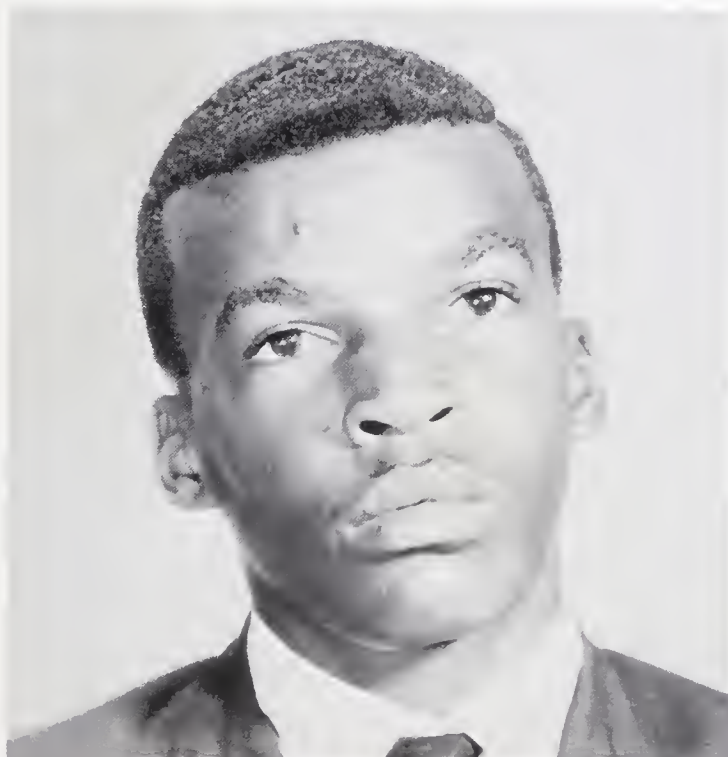

December 1, 1952

Francis Randolph Perry

March 10, 1968

Index

Academics.....	9-20	Taylor's Nursery.....	14
Administration.....	10-11	The Country Kitchen.....	14
Advertisements.....	129-157	The Flower Shop.....	15
Allen Barbee Agency.....	137	The Gold Leaf Farmer.....	14
American Plumbing and Electrical Supply Company	142	Theo Davis Sons.....	150
Ann's Beauty Salon.....	146	Todd Electric Company.....	15
Antone's Appliances.....	144	Todd Motors.....	150
Ashley Wilder.....	142	Tractor and Implement Service Company.....	14
B. & S. Department Store.....	143	Tryon Moving and Storage.....	15
Bank of Wendell.....	145	Universal Chevrolet Comapny.....	14
Barbara's Beauty Salon.....	152	Vinson's Pharmacy.....	13
Baugh's Flower and Gift Shop.....	141	Wake Forest Florist.....	14
Boosters.....	157	Wake Monument Company.....	14
Bradshaw Body Shop.....	151	Wake-U-Drive It.....	14
Branch Banking and Trust Company.....	138	Ward Foods.....	14
Brewer's Supermarket.....	144	W. B. Bunn & Company.....	13
Bridger's Coal Company.....	137	Wendell Barber Shop.....	14
Britt's Grocery.....	134	Wendell Car Wash.....	14
Broadwell's Grocery.....	154	Wendell Drug Company.....	14
Buck's Oil Company and Service Station.....	154	Wendell Furniture Company.....	13
Buck's Pool Room.....	145	Wendell Purof.....	150
Cal-Tone Paints.....	148	Wendell Saving and Loan Association.....	14
Carolina Builders Corporation.....	142	Wendell Tractor and Implement Company.....	15
C. K. Brown Building Contractors.....	135	WETC Radio.....	13
C. L. Robertson & Son.....	142	Whitley Furniture Company.....	13
Coca-Cola Bottling Company.....	139	Wiggins Monument Company.....	15
Community Ford.....	149	Wilder's Greenhouse and Nursery.....	14
C. Proc Dean.....	144	Willis Funeral Service.....	14
Curry's Beauty Salon.....	143	Zebulon Drug Company.....	13
Daniel's Flying Service.....	136	Zebulon Furniture Company.....	14
Dolphin's Restaurant.....	146	Athletics.....	63-70
Electronic Sound and Equipment Company.....	153	Audio-Visual Club.....	4
Elizabeth's Antiques.....	151	Awards' Day.....	4
E. Morris Bailey & Sons.....	140	Band.....	28-2
E. R. Sykes and Company.....	133	Baseball.....	72-7
Finch's Barber Shop.....	155	Basketball, Girls'.....	68-6
Gardner Aviation.....	136	Basketball, Junior Varsity.....	6
G. J. Robertson Company.....	138	Basketball, Varsity.....	70-7
Green Pines Texaco Service.....	155	Beta Club.....	2
Hank's Cabinet Shop.....	145	Bus Drivers' Club.....	4
H. E. Perry's Store.....	154	Cafeteria Staff.....	2
Hollowell's.....	146	Cheerleaders, Junior Varsity.....	6
Honeycunt Fruit and Produce.....	142	Cheerleaders, Varsity.....	7
Hudson-Belk Company.....	139	Chorus.....	3
Ideal Cleaners.....	152	Christmas Concerts.....	5
Jack T. Poole.....	149	Christmas Play.....	5
Johnson Brothers.....	147	Classes.....	77-12
Johnson-Lambe Company.....	139	Seniors.....	78-9
Johnson's Stores.....	135	Juniors.....	98-109
Kaiser Agricultural Chemicals.....	135	Sophomores.....	110-11
Kannon's.....	151	Freshmen.....	118-128
Knightdale Supply Company.....	148	Conclusion.....	158
Ledford's Amoco Station.....	144	Dramatics Club.....	31
Lewis Funeral Home.....	153	Faculty.....	13-15
Lewis Furniture Company.....	140	Business.....	15
Liles's Grocery.....	151	English.....	14
L. R. Frazier's Grocery.....	147	Language.....	15
MacJosephs.....	148	Math.....	16
McPhail's.....	151	Music.....	19
Marshbourn's Grocery.....	141	Physical Education.....	17
May-Mak Plant Farm.....	148	Science.....	16-17
Monk-Henderson Tobacco Company.....	131	Social Studies.....	13
Monty's Gas.....	149	Vocational.....	18-19
Murray's Pharmacy.....	153	Features.....	45-62
Newell's Hair Styling.....	152	Football, Junior Varsity.....	66
Northside Warehouse.....	132	Football, Varsity.....	64-65
Norwich Mills.....	130	Foreword.....	8
Oriam Tobacco Corporation.....	130	Future Business Leaders of America.....	39
Parrish's Supermarket.....	144	Future Farmers of America.....	34-35
Partin's Service Station.....	147	Future Homemakers of America.....	32-33
Paul's Cash Groc.....	147	Future Teachers of America.....	38
Peggy's and Betty's Beauty Shop.....	143	Girls' Athletic Association.....	43
Pepsi-Cola Bottling Company.....	134	Golf.....	74
Perkin's Beauty Shop.....	152	Graduation.....	46-47
Perry's.....	149	Homecoming.....	52-53
Perry's Washerette and Car Wash.....	153	Introduction.....	2-6
Pine State.....	155	Junior-Senior Prom.....	49
Pleasant's Grocery.....	140	Maintenance Staff.....	20
Pope's.....	147	Majorettes.....	29
Privette Insurance Company.....	134	Marshals.....	62
Quarry Grocery.....	150	Math Club.....	37
Raleigh Stockyard & Feed and Western Store.....	154	Monogram Club.....	27
Roger Chalk's Store.....	145	Open House.....	57
Rolesville Drug Company.....	141	Organizations.....	21-44
Rolesville Market and Supply Company.....	140	Outstanding Seniors.....	58-61
Rolesville Oil Company.....	153	Pep Rallies.....	54-55
S & W Chevrolet.....	153	Science Club.....	36
Saunders's Pharmacy.....	141	Senior Directory.....	96-97
Shearon's Grill.....	155	Spanish Club.....	44
Spic 'N Span Cleaners.....	135	Staff.....	12
Star Cleaners & Laundry.....	150	Student Assistants.....	51
Stay-Right Tank Company.....	134	Student Council.....	24-25
Steve Myrick.....	147	Student Representatives.....	50
Stick's Jewelry.....	150	Track.....	75
		Vocational Industrial Club of America.....	41
		Yearbook Staff.....	22-23

