

A. S. Hitchcock

1912

---

Book 2

9726 - 10200

A. S. H. — 1912

Bk. 2

17

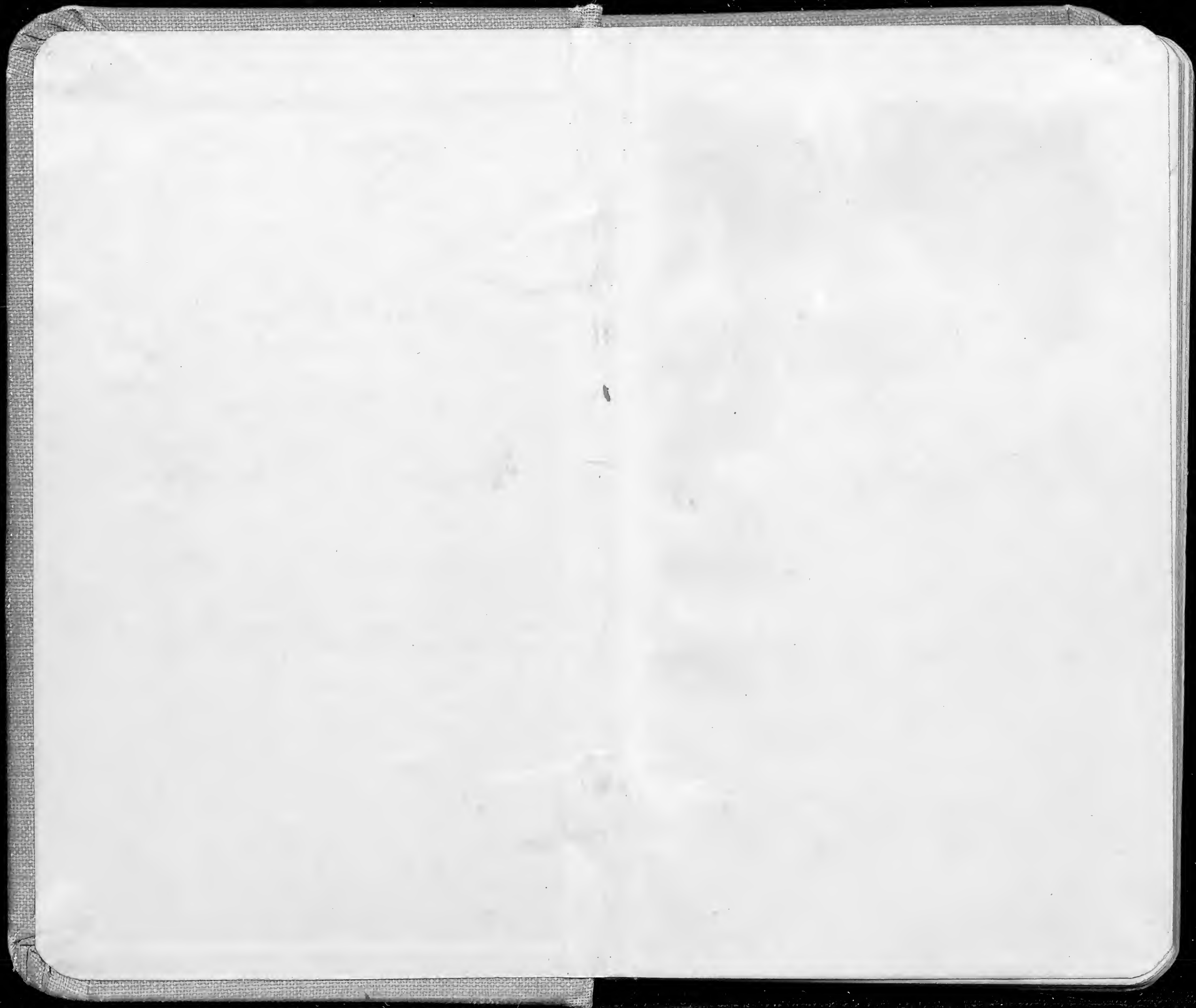

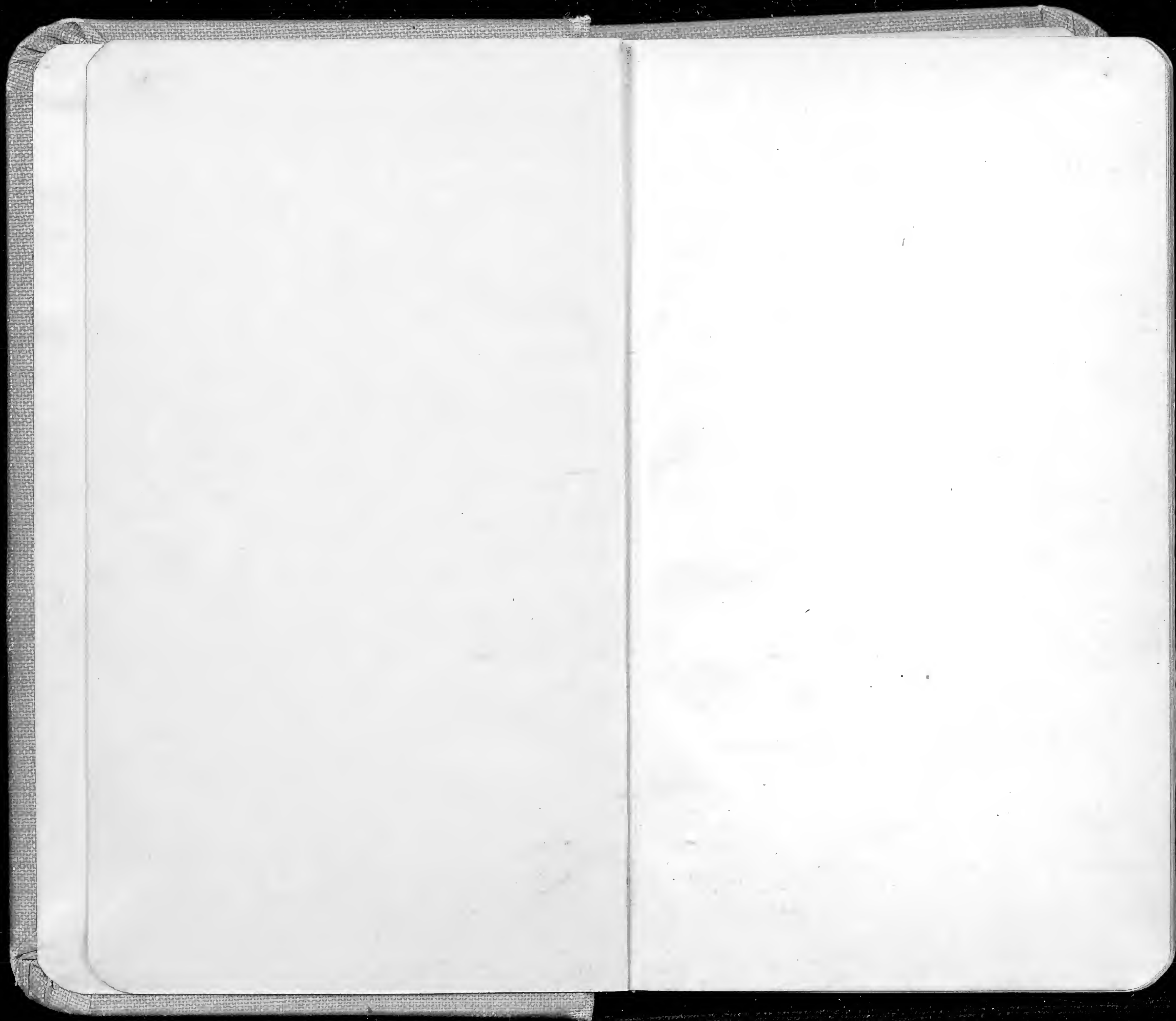

Mount - P. 2000

9720 *Saxifraga* n. sp. (P.  
hirsuta) rock in  
shrub

9721 *Chaetochloa curvicaulis*

9722 *Juncus arundinacea*  
Crest

9728a

9729 *Saxifraga swartziana*  
climber (Hitchc.)  
vertical

9730 See aft. 9725  
3 *Saxifraga*  
bank 16

Big Park - north slope  
1000 29

*Elymus* *curvicaulis*  
Common - abundant

Shrub - *Saxifraga*

Shrub - *Juncus*  
stem soft climbing  
fl. 15-20 ft.

*Elymus* *curvicaulis*  
stem - *curvicaulis* *fl.*  
shrub, slender, not

9731

*Eplimeneus setarius* (Lam.)  
R. & S.

Shrub, bank

9732

*Isachne rigens* (Sw.) Trin.

Shrub, bank, edge  
of woods

9733

*Senecio rugosus* (L.)  
Nash

Shrub, bank

9734

*Chusquea abietifolia* Griseb.

Edge of woods  
fertile

9735

Grass  
*Agrostis probably alba*

I saw some clumps  
of this along the road  
all shrubby, but  
Panicum? looks like  
an Agrostis.

9730

*Sporobolus purpurascens*

3 *Sporobolus purpurascens*  
(Sw.) Lamill.

Along road  
open ground

9731

*Oplismenus setarius*

3 *Oplismenus setarius*  
(Lam.) R. & S.

Shady bank, rocky  
along stream

9732

*Panicum acuminatum*

3 *Panicum acuminatum*  
Sw.

Open ground along  
road

9733

*Briza minor*

2 *Briza minor* L.

Shady open ground  
road

9734

*Poa annua*

1 *Poa annua* L.

Shady open ground  
along road

9741

*Chenanthus nemorosus*  
(Sw.) Roll

shady bank

9742

<sup>30</sup> *Trachne pygmaea* Scribn.

Side of cut along  
side Spring Gap (South  
a few weeks

9743

*Bouteloua curtipendula*  
(L.) Scribn.

grass in field  
which is not productive

*Bouteloua americana* (L.)  
Scribn.

9744

*Bouteloua americana* (L.)  
Scribn.

Along road near Rock  
and Benton, ascending  
through woods

9745

*Chaetochloa setosa* (Sw.)  
Scribn.

near Rock and Benton

9740 *Sporobolus virginicus*  
(L.) Kunth

9741 # *Panicum fasciculatum*  
Sw.

9742 *Oplismenus hirtellus* (L.)  
Sw.

9743 *Hemalocenchrus monandrus*  
(Sw.) Ktze

9750 *Panicum adspersum* Trin

Scrub of ...

Shady bank

Shady rocky bank

Shady near ...



9751 *Pharus glaber* H. B. K.

~~9752 *Panicum geminatum*~~  
21 *Panicum geminatum* <sup>Boiss.</sup>  
9752 1/2 *Sporobolus virginicus* (L.) Kunth

9753 *Leptothrium rigidum* Kunth

~~9754 *Aristida*~~  
1 *Aristida* n. sp.

9755 *Nazia aliena* (Spreng) Scribn.

*[Faint handwritten notes, possibly describing collection details or locations]*

*[Faint handwritten notes]*

*[Faint handwritten notes]*

9750

*Heteropogon contortus*

2

*Heteropogon contortus* (L.) R. & S.

9751

*Chloris ciliata*

1

*Chloris ciliata* Sw.

9752

*Panicum molle*

3

*Panicum molle* Sw.

9753

*Sporobolus virginicus*

2

*Sporobolus virginicus*  
(L.) Kunth

9754

*Sporobolus argutus*

2

*Sporobolus argutus* (Nees)  
Kunth

*[Faint handwritten notes on the right page, possibly including 'Sav. & Salt Marsh' and 'Gaugay Park']*

9761

Uniola racemiflora Trin.

Uniola racemiflora Trin.

9762

Chaetochloa curvatae ( )

Chaetochloa curvatae ( )

9763

Andropogon tenuispathenus

Andropogon tenuispathenus  
Staud.

9764

Chloris paraguayensis

Chloris paraguayensis  
Steud.

9765

Paspalum caespitosum

2 Paspalum caespitosum Trin.

Trin

if ...  
Lepidochloa ...  
...  
...  
...

Grass ...

Wheat ...

Reedy ...

9780 Pasp. [unclear]

*Paspalum simpsoni* Nash

9781 [unclear]

*Chloris petraea* Sw.

9782 [unclear]

*Chaetochloa barbata* (Sw.)

9783 Eragrostis

*Eragrostis delicatula* Trin.

9784 [unclear]

*Sithachne pauciflora* (Sw.) Beauv.

[unclear]

[unclear]

[unclear]

[unclear]

[unclear]

9771 *Chloris radiata* (L.) Sw.

along road

9772 *Sporobolus jacquemontii* Kunth

along road

9773 *Paspalum fimbriatum* H.B.K.

along road

9774 *Syntherisma sanguinalis* (L.) Dulac

along road

9775 *Paspalum vaginatum* Sw.

along road

9770 P. ...  
*Paspalum underwoodii*  
Nash

9771 Stem ...  
*Stenotaphrum secundatum*  
(Walt.) Ktze

9772 Leaf ...  
*Leptochloa virgata* (L.)  
Beauv.

9773 Pan ...  
*Panicum giganteoides* H.B.K.

9774 Cyne ...  
*Cyperium sagittatum*  
(Aubl.) Beauv.

Faint handwritten notes on the top right page.

Faint handwritten notes on the middle right page.

Faint handwritten notes on the lower middle right page.

Faint handwritten notes on the lower right page.

Faint handwritten notes at the bottom of the right page.

Troy - Nov 6

9 9731 Pan. giganteoides  
Panicum giganteoides H.B.K.

9 9733 Pan. pilosum  
Panicum pilosum Sw.

9 9734 Oplismenus  
Oplismenus setarius (Lam.)  
P. & S.

9 9734 Pasp. notatum  
Paspalum notatum Fl.

9 9735 Pan. glutinosum  
Panicum glutinosum Sw.

Low ground at east

along the road

along bank

Partially

Shady bank

9786 *Panicum laxum* Sw.

along ditch

9787 *Chloris radiata* (L.) Sw.

along ditch

9788 *Paspalum plicatulum* Mx.

along ditch

9789 *Paspalum filiforme* Sw.

along ditch

9790 *Paspalum paniculatum* L.

along ditch



9791 Pasp. virgatum  
Paspalum virgatum L.

9792 Pasp. fimbriatum  
Paspalum fimbriatum  
H. B. K.

9793 Chaetochloa barbata (Lam.)  
Chaetochloa barbata (Lam.)

9794 Onyza sativa L.  
Onyza sativa L.

9795 Paspalum stajneggii  
aff. acuminatum  
Paspalum stajneggii  
aff. acuminatum

Wedge ditch

Water ditch

Shrub bank

In hill swale

In wall of marsh  
pool

9786

Sax. Swartziana

*Saxiaria swartziana* (Hitche)  
Hitche

Edge of woods

9787

Pasp. conjugatum  
/ *Paspalum conjugatum* Berg.

Open bank  
Long narrow

9788

Sch. nemorosus  
/ *Chmanthus nemorosus*  
(Sw) Röll.

Shady bank

9789

Sch. pallens  
/ *Chmanthus pallens* (Sw)  
Munro

Shady bank

9790

Sax. n. sp.  
/ *Saxiaria n. sp.*

Edge of woods

9801 *Saxifraga*  
1 *Saxifraga ploweni* (Griseb.)  
Hitchc.

Grassy hillside

9802 *Saxifraga*  
1 *Saxifraga divaricata* (L.)  
Hitchc.

9803 *Andropogon*  
1 *Andropogon bicornis* L.

Grassy hillside

9804 *Imperata*  
3 *Imperata contracta* (H.B.K.)  
Hitchc.

Grassy hillside

9805 *Anthistria*  
11 *Anthistria ciliata* L. f.

Grassy hillside

9800 *Andropogon tenuispathus*

*Andropogon tenuispathus*  
Nash

9801 *Stenotaphrum secundatum*

*Stenotaphrum secundatum*  
(Walt.) Kuntze

9806

*Sarcocolla swartziana* Hitchc.

9809 *Paspalum leptocaulon*

*Paspalum leptocaulon* Nash  
filifolium

9810 *Chloris eleusinoidea*

*Chloris eleusinoidea* Griseb.

*Andropogon tenuispathus*

*Stenotaphrum secundatum*

*Sarcocolla swartziana*

*Paspalum leptocaulon*

*Chloris eleusinoidea*

9811

*Septochloa virgata*  
(L.) Beauv.

Alone

9812

*Chaetochloa microperma*  
n. sp.

Alone

9813

*Saxiopsis swartziana* Hitchc.

Very common  
in open places  
along the river  
banks

9814

*Arundinella martinicensis*

9815

*Lithachne pauciflora* (Sw.)  
Beauv.

Very common

9810

*Paspalum simpsoni* Nash

9811

*Sarcocolla swartziana*  
Nitchc.

9816

*Sporobolus jacquemontii*  
Kunth

9819

*Eragrostis tephrosanthes*  
Schult.

9820

(L) Sw.

*Chloris cruciata* (L.) Sw.

9821 Pasp. notatum  
1 Paspalum notatum Fl.

9822 Homalocenchrus monom-  
dus (Sw.) Ktze.

9823 Chloris elusinoidea Griseb.

9824 Bouteloua americana (L.)  
Scribn.

9825 Sporobolus jacquemontii  
Kunth

Paspalum notatum

Homalocenchrus monom-  
dus

Chloris elusinoidea

Bouteloua americana  
Scribn.

Sporobolus jacquemontii

9820 *Chloris barbata*  
1 *Chloris paraguayensis*  
Steud.

9821 *Syntherisma*  
5  
*Syntherisma digitata* (Sw.)  
Hitchc.

9822 *Cenchrus*  
1  
*Cenchrus echinatus* L.

9823 *Chloris ciliata*  
2 *Chloris ciliata* Sw.

9824 *Panicum adpersum*  
2 *Panicum adpersum* Trin.



9821 *Nazia aliena* (Spreng) Scribn  
2 *Nazia aliena* (Spreng) Scribn

9822 *Paspalum caespitosum* Bl.  
30 *Paspalum caespitosum* Bl.

9823 *Paspalum simpsoni* Nash  
2 *Paspalum simpsoni* Nash

9824 *Chaetochloa barbata* (Samm.)  
1 *Chaetochloa barbata* (Samm.)

9825 *Syntherisma sanguinalis* (S.) Dulac  
2 *Syntherisma sanguinalis* (S.) Dulac

*Paspalum*

*Paspalum* *caespitosum*  
30 *Paspalum* *caespitosum*

*Paspalum* *simpsoni*  
2 *Paspalum* *simpsoni*

*Chaetochloa* *barbata*

*Syntherisma* *sanguinalis*

9820 *Leptochloa*  
2 *Leptochloa dominicensis*  
(Jacq.) Trin.

9831 *Saxiopsis*  
1 *Saxiopsis swartziana* Hitchc.

9830 *Saxiopsis*  
1 *Saxiopsis divaricata* (L.)  
Hitchc.

9832 *Heteropogon*  
2 *Heteropogon contortus* (L.) R+S

9833 *Paspalum*  
2 *Paspalum fimbriatum*  
H.B.K.

*Rosa*

*Rosa*

*Rosa*

*Rosa*

*Rosa*

9841

*Amelanchier*

<sup>1</sup> *Anchoua viridis* Spreng.

9842

*Chloris polydactyla*

<sup>2</sup> *Chloris polydactyla* (L.) Sw.

9843

*Paspalum plicatulum*

<sup>1</sup> *Paspalum plicatulum* Moench

9844

*Andropogon gracilis*

<sup>2</sup> *Andropogon gracilis* Spreng

9845

*Aristida cognata*

<sup>3</sup> *Aristida cognata* Sim.

*Handwritten scribble*

9840

2 Chaetochloa setosa (Sw.) Scribn.

9841

1 Chloris leucostoma Des Griseb.

9842

1 Andropogon saccharoides Sw.

9843

1 Chaetochloa imberbis (Poir.) Scribn.

9844

9851

*Cenchrus gracillimus* Nash

*Eragrostis* ...  
The ...  
is ...  
fruit ...  
for ...

9852

*Eragrostis* ~~*glabrata* (Sw.)~~  
*cubensis* Hitchc.

...  
...  
...

9853

*Aristida* n. sp.

...

9854

*Eragrostis* *elliottii* S. Wats.

*Elliottii* ...

9855

*Andropogon hirtiflorus* Kunth

See 9891-93

...  
...  
...

9850

*Chloris ciliata* Sw.

9851

*Sporobolus argutus* ?

9852

*Dachnium rugosum* Salisb.

9853

*Eriochloa subglabra* (Nash) Hitchc

9854

*Bouteloua americana* (L.) Scribn

Nov. 10<sup>th</sup>

dry rocky place

along road

along road - common

swamp, boggy  
creeks, decumbent  
prostrate, at water

open ground  
along road

9851 *Hymenachne amplexicaulis*  
(Rudge) Nees

Swamp

9852 *Hymenachne amplexicaulis* (Rudge) Nees  
Schult

Swamp

9853 *Leptochloa fascicularis*  
(Sam.) Gray

Swamps & ditches

9854 *Paspalum distachyon* (L.) Pers.  
Neesii (Rudge) Nees  
Paspalum ~~sp.~~ *distachyon*

Alkali ditch

9855 *Chloris polydactyla* (L.) Sw.

Damp bank

9860 Pasp. vagin. at  
Paspalum vaginatum Sw.

be-oh-ist ditch

9861 Pasp. ...

Swamp ...

9862 Echinochloa walteri (Pursh) Heller

Swamp ...

9863 Pasp. ...  
Paspalum aff. undecurvatum Nash

Swamp

9870 Panicum fasciculatum Sw.

Swamp bank



9871 *Oplismenus setarius* (Lam.)  
R+S

Shrubland

9872 *Sithachne pauciflora* (Sw.)  
Beauv

Shrubland

9873 ~~*Paspalum megaphyllum*~~  
*Linderianum* Rich

Grassy bank

9874 *Paspalum simpsoni* Nash

Rocky bank

9875 *Eleusine indica* (L.) Gaertn.

Grassy bank  
a large specimen

9870 Stenochloa  
/ Stenotaphrum secundatum  
(Walt.) Ktze

Grass bank

9871 Panicum  
/ Panicum  
Panicum geminatum Forst.

Grass

9872 Pan. elephantipes  
/ Panicum elephantipes  
Nees

Savanna forest  
green when fresh

9873 Sept  
/ Septochloa virgata (L.) Beauv.

Grass bank

9874 Eragrostis  
/ Eragrostis delicatula  
Trin.

ditch

9881 *Les. divoca*

1 *Sasiparis divaricata* (L.) Hitchc.

9880 *Syntherisma*

2 *Syntherisma digitata* (Sw.) Hitchc.

9882 *Chlor. petraea*

1 *Chloris petraea* Sw.

9884 *Panic. condensum*

15 *Panicum condensum* Nash

9883 *Pasp. filifolium*

1 *Paspalum* n. sp. aff. *filifolium*

9885  $\frac{1}{2}$  *Paspalum* n. sp. aff. *filifolium*

*along ridge*

*along ridge*

*by bank*

*swamp place*  
*along ridge*  
*bank*

*swamp bank*

9880

*Eragrostis*

*delicatula* Trin.

delicat

9881

*Eragrostis delicatula* Trin.

delicat

delicatula

9882

*Eragrostis delicatula* Trin.

delicat

delicatula

9883

*Eragrostis*

*tephrosanthes* Schult.

delicat

9884

*Chloris*

*leusinoides*

*leusinoides* Griseb.

delicat

delicatula

9881 *Chaetochloa ovum*  
set *Chaetochloa "ovum"*  
of ... .. P.

9882 *Lasiacis*  
*Lasiacis swartziana* Hitchc.

9883 *Lasiacis*  
*Lasiacis swartziana* Hitchc.

Cartagena - Leon ...  
9884 *Sporobolus* ...  
? *Sporobolus argutus*?

9885 *Elevision*, ...  
*Elevision indica* (L.) Gaertn.

Rocky banks - Watson Hill,  
South ...

della

della

end Jamaica

... ..  
... ..

... ..  
... ..

9880 *Dactyloctenium aegyptium*  
✓ *Dactyloctenium aegyptium*  
(L.) Richt.

weeds along bank  
near water

9881 *Eragrostis plumosa*  
✓ *Eragrostis plumosa* (Petz.)  
Simpk.

same, same place  
same

9882 *Eragrostis ciliaris*  
✓ *Eragrostis ciliaris* (L.)  
Simpk.

cliff

9883 *Sporobolus virginicus*  
/ *Sporobolus virginicus*  
(L.) Kunth

sandy beach

9884 *Eragrostis prolifera*  
5 *Eragrostis prolifera* (Sw.)  
Steud.

same beach - large  
clumps, the culms proliferous

Panicum barbin

9901 ~~Syntherisma~~  
1 Panicum barbinode Trin.

9902 Eragrostis

4 Eragrostis prolifera  
(Sw.) Steud.

9903 Chloris polydactyl.  
2 Chloris polydactyla Sw.

9904 Echinops column  
1

9905 Syntherisma fuscobise  
2 Syntherisma sanguinalis  
(L.) Dulac

Along by

~~along~~  
along

Increasingly beneath  
9500 feet the plants  
seem very different  
are they different species?  
Along road near  
low brushy land

Along side

Along Ray

9900 *Chloris*

? *Chloris leptanthera* Hitchc.

9901 *Panicum*  
+ *Panicum repens* L.

9900 *Syntherisma*  
? *Syntherisma sanguinalis*  
(S. P. Rulac)

9909 *Bouteloua*  
6 *Bouteloua americana* (L.)  
Scalbr.

9910 *Anchusa*  
1 *Anchusa viridis* Spreng.

9910 1/2 *Anchusa*  
1 *Anchusa echinata*?

Along street in city

Along R.

Along R.

della

della



9911 *Panicum fasciculatum*  
3 *Panicum fasciculatum*  
Lam.

along R

9912 *Eriochloa*  
2 *Eriochloa*?

along ditch 3 miles  
pool of accumulation

9913 *Anthepha*  
2 *Anthepha hermaphrodita*

ditch

9914 *Paspalum*  
5 *Paspalum atritum* n. sp.  
aff. *orbiculatum*

along pool in marsh  
shallow water

9915 *Sporobolus*  
2 *Sporobolus argutus*?

along R

9910 *Syntherisma*

2 *Syntherisma sanguinalis*  
(L.) Dulac

along Ry

9911 *Panicum*

1 *Panicum maximum* pag.

ditto - rice

9912 *Sporobolus*

3 *Sporobolus argutus*?

ditto, Seco, etc.  
annual.

9913 *Leptochloa*

2 *Leptochloa filiformis*  
(Lam.) Beauv.

ditto

9920 *Sporobolus*

2 *Sporobolus jacquemontii*  
Kunth

ditto

9921 *digitata*

*Syntherisma digitata* (Sw.) Hitchc.

9922 *Panicum molle*

3 *Panicum molle* Sw.

9923 *Lept. domingensis*

*Leptochloa domingensis* (Jacq) Trin.

Puerto Rico

9924 *Pasp. vaginatum*

1 *Paspalum vaginatum* Sw.

9925 *Sporobolus virginicus littoralis*

*Sporobolus virginicus littoralis*

*digitata*

*Panicum molle*

*Lept. domingensis*

Columbia

*Paspalum vaginatum*

*Sporobolus virginicus littoralis*

9920

*Chaetochloa*

*Chaetochloa*

Rocky hill

9921

*Panicum*

*Panicum hirticaule* Presl

Sandy ground near beach

9922

*Syntherisma sanguinalis*  
(L.) Dulac

det

9923

*Cenchrus*

*Cenchrus viridis* Spreng.

sandy soil near beach

9924

*Boiteloua americana*

*Boiteloua americana* (L.) Scribn.

det

9931

*Eragrostis prolifera* (Sw.)  
Staud.

Procel trachys glauca

9932

*Leptochloa filiformis* (Lam.)  
Beauv.

Procel. trach.

9933

*Eriochloa*

Procel. trach. glauca

9934

*Panicum fasciculatum*  
Sw.

Procel. trach.

9935

*Eragrostis plumosa* (Retz.)  
Link.

Procel. trach. glauca

9920 Pan. reptans  
✓ Panicum reptans L.

9921 Sporob. argutus?  
✓ Sporobolus argutus?

9930 Cenchrus  
✓ Cenchrus inularis Scribn.

9940 Pappophorum  
1 Pappophorum alopecuroides

9940 Pan. molle  
2 Panicum molle Sw.

100

100

Stems (not collected)

Rocky hill

Sandy soil near  
bank

Port of St. Juan - Trinidad

9941 *Panicum barbinode*

/ *Panicum barbinode* Trin.

Nov. 26

Along

road

9942 *Eragrostis ciliaris*

/ *Eragrostis ciliaris* (L.)  
Spreng.

Along road in field

9943 *Panicum trichanthum*

/ *Panicum trichanthum* Nees

Along road in field

9944 *Manisuris exaltata*

*Manisuris exaltata* S. F.

Along road in field

9945 *Leptochloa virgata*

*Leptochloa virgata* (L.) Beauv.

Along road in field

9940 *Panicum trichoides* Sw.

1 *Panicum trichoides* Sw.

wood

9941 *Syntherisma digitata* (Sw.) Hitchc.

3 *Syntherisma digitata* (Sw.) Hitchc.

wood

9947 1/2 *Syntherisma digitata* (Sw.) Hitchc.

9948 *Syntherisma digitata* (Sw.) Hitchc.

1 *Syntherisma digitata* (Sw.) Hitchc.

wood

9949 *Chloris radiata* (L.) Sw.

1 *Chloris radiata* (L.) Sw.

wood

9950 *Axonopus compressus* (Sw.) Beauv.

2 *Axonopus compressus* (Sw.) Beauv.

along road

9951 *Sarcocolla swartziana* Hitchc.

1 *Sarcocolla swartziana* Hitchc.



9951 *Eriochloa*

1 *Eriochloa subglabra*  
Nash

9952 Pasp. conjugatum

*Paspalum conjugatum*  
9952b

9953 Panicum polygonatum

4 *Panicum polygonatum*  
Sw.

*Valota laxa*

9954 ~~*Valota laxa*~~

*Valota m. sp.*

9955 *Chnanthus*

*Chnanthus pallens* (Sw.)  
Munro

*Valota laxa*

*Valota laxa*

*Valota laxa*

*Valota laxa*

*Valota laxa*

9950 *Eleusine indica* (L.) Gaertn.

9951 *Paspalum* <sup>peduncul.</sup> *Lloydii* Nash  
& *Paspalum nutans* Lam.

9957 1/2 *Paspalum pedunculatum* Poir.

9950 *Panicum* <sup>gigantoides</sup> *Panicum* H.B.K.

9951 *Andropogon* <sup>brevifolius</sup> *Andropogon* L.

9951 *Paspalum* <sup>paniculatum</sup> *Paspalum* L.

*Eleusine indica*

*Paspalum*

*Panicum*

*Andropogon*

*Paspalum*

9981 *Panicum coloratum*  
3 *Panicum pilosum* Sw.

Shady, grass

9982 *Panicum coloratum*  
3 *Panicum coloratum*  
Saxicola n. sp. = 1000 ft.

Along road by  
high bluff  
side of road  
near bridge  
along road

9983 *Panicum coloratum*  
2 *Saxicola swartziana*  
Hitchc.

9984 *Oplismenus*  
7 *Oplismenus hirtellus* var.

Shady, grass

9985 *Chaetochloa barbata* (Lam.)  
1 *Chaetochloa barbata* (Lam.)

Shade of bridge

9960

*Chimanthus pallens* (Sw.)  
Munro

9961

*Chimanthus pallens* (Sw.)  
Munro

9962

*Olyra latifolia* L.

9963

*Orthocladia rariflora*  
Beauv.

9970

*Eriochloa subglabra*  
Nash

In by place  
= 9970? field & stream bank

Sp. in place  
black tongue  
& stream bank

on hill - wood  
stream bank

in wood

Along ditch

9971 *Eragrostis plumosa* (Petz.) Simke

meadow in yards

9972 *Eragrostis amabilis* (L.) W. & A. ~~*plumosa* (Petz.) Simke~~

Open ground near dock, *plumosa*

9973 *Sporobolus jacquemontii* Kunth

ditch

9974 *Eragrostis tephrocyanthes* Schult.

ditch

9975 *Dactyloctenium aegyptium* (L.) Richt.

ditch

9970

*Panicum fasciculatum* Sw.

Scrubland

Forest edge

9971

300

*Panicum* Hitchc.

Scrubland  
Forest edge  
Hitchc.

9970

*Chaetochloa sulcata* (Aubl.) Hitchc.

9978

*Syntherisma digitata* (Sw.) Hitchc.

Scrubland

9971

*Panicum millegrana* Poir.

9970

*Panicum swartziana* Hitchc.

Edge of forest

*Panicum swartziana* Hitchc.

9981

*Olyra arundinacea* H.B.K.

1

9982

*Paspalum nutans* Lam.

9983

*Paspalum plicatulum* Michx.

9984

*Panicum laxum* Sw.

9985

*Vetiveria zizanioides*

*Vetiveria zizanioides* (L.) Nash

along river bank  
differs from 9981

along bank

along road

along road

along road - probably  
Panicum

9980

*Bambusa vulgaris*

climbing bamboo  
planted about 1900  
at ...

9981

*Paspalum pilosum* Lam.

... ..

9980

*Anonopus* ...

... ..

9980

*Oplismenus hirtellus* (L.)  
R. & S.

... ..

9980

*Saxasis sloanei* (Griseb.)  
Hitchc.

... ..  
High climbing, stem ...  
small, branches long  
not ...



9991 *Chaetochloa biconvexa*?

*Chaetochloa biconvexa* (Griseb.) Scribn.

9992 *Valota insularis*

*Valota insularis* (L.) Chase

9993 *Paspalum paniculatum*

*Paspalum paniculatum* L.

9994 *Leptochloa domingensis*

*Leptochloa domingensis* (Jacq.) Trin.

9995 *Cenchrus viridis*

*Cenchrus viridis* Spreng

Grass

Grass

Grass

Grass

Along Canal

9990 *Cenchrus echinatus* L.  
Cenchrus echinatus L.

9991 *Paspalum virgatum* L.  
Paspalum virgatum L.

9992 *Andropogon condensatus* Rupr.  
Andropogon condensatus Rupr.

9993 *Ischnanthus ichnodes* (Trin.)  
Ischnanthus ichnodes (Trin.)

9994 *Chaetochloa biconvexa* (Griseb.) Scribn.  
Chaetochloa biconvexa (Griseb.) Scribn.

*Cenchrus echinatus*

*Paspalum virgatum*

*Andropogon condensatus*

*Ischnanthus ichnodes*  
Ischnanthus ichnodes (Trin.)  
Chaetochloa biconvexa (Griseb.) Scribn.

Nov. 28

10000 *Saxifraga*

*Saxifraga serritiveria Hitchc.*

10000 *Chaetochloa*

*Chaetochloa tenacissima*

Set

10000 *Schmanthus*

*Schmanthus schneideri (Trin.)*

Set *Schmanthus schneideri (Trin.)*

10000 *Schmanthus*

*Schmanthus pallens (Sw.) Munro*

10000 *Oplismenus*

Set *Oplismenus hirtellus*  
var.

*Saxifraga serritiveria*  
Set

*Chaetochloa tenacissima*  
Set

*Schmanthus schneideri*  
Set

*Schmanthus pallens*  
Set

*Oplismenus hirtellus*  
Set

10000 *Volcan (Cruz)*

Set *Lasiacis swartziana*  
Hitchc.

10000 *Lasiacis div. pub.*

Set *Lasiacis n. sp.*

10000 *Syntherisma panicum*

2 *faliformis*  
*Syntherisma panicum (Sw.)*  
Nash

10000 *Syntherisma*

2 *peruviana*  
*Syntherisma sanguinalis (L.)*  
Bulac

10000 *Oplismenus*

2 *celarensis*  
*Oplismenus hirtellus (L.)*  
Rost.

*Lasiacis swartziana*  
*panicum*

*Lasiacis*

Trinidad

*Syntherisma*

*Syntherisma*

*Oplismenus*

10011 Pasp. fimbriat  
2 Paspalum fimbriatum H.B.K.

10012 Leptochloa f.  
1 Leptochloa scabra Nees

Thunberg

10013 Schmanthus pallens (Sw.)  
Munro

10014 Panicum fasciculatum Sw.

10015 Pasp. (decurv)  
4 Paspalum nutans Lam.?  
(Lloydii Nash)

Pasp. longistylis

Pasp. longistylis

Pasp. longistylis

Pasp. longistylis

Pasp. longistylis

10010 *Paspalum orbiculatum*  
Poa  
Sol

10011 *Tripsacum*  
2  
*Tripsacum dactyloides*

10012 *Chaetochloa imberbis*  
1  
*Chaetochloa imberbis* (Poir.) Scribn.

10013 *Eragrostis tephros*  
1  
*Eragrostis tephros* Schult.

10020 *Lasiacis pulchra*  
1  
*Lasiacis n. sp.* = 10007

*Chaetochloa imberbis*  
*Eragrostis tephros*  
*Lasiacis pulchra*

*Chaetochloa imberbis*

*Eragrostis tephros*

*Lasiacis pulchra*

10021 *Saxifraga*  
3 *Saxifraga*

10022  
4 *Panicum grande* Ne

10023  
2 *Onyza latifolia* Desv.

10024  
1 *Eragrostis*

10025  
6 *Paspalum densum* Fair.

*Albaniensis*

*Onyza latifolia*

*Onyza latifolia*

*Panicum grande*

*Panicum grande*

10020 *Syntherisma*  
1

10021 *Imperata*  
3 *Imperata contracta* (H. B. K.) Hitchc.

10020 *Leptochloa*  
1 *Leptochloa virgata* (L.) Beauv.

10021 *Paspalum*  
1 *Paspalum fasciculatum* Willd.

10020 *Paspalum*  
2 *Paspalum virgatum* L.

Rec. grass

Edge of low forest

Edge of low forest

Low ground - cut

Low ground



1001

*Homalocenchrus* *hexandrus*  
(Sw.) Ktze.

1002

*Eriochloa punctata* (L.)  
Hamilt.

1003

*Hymenactone amplexicaulis*  
(R. & S.) Nees

Heights of St. Ann's

1004

*Ischaemum* *breve*.

1005

*Saxiaria sloanei* (Griseb.)  
Hitchc.

1006

*Saxiaria montana* Hitchc.  
n. sp.

Grass in field

scarcely

det.

Bushy in field

det.

Saxiaria

det. ya, sloanei

Trinidad

10030

*Paspalum paniculatum* L.

10031

5

*Sarcocolla sloanei* (Grisol.) Hitchc.

10032

*Andropogon condensatus* Ruper.

10033

*Andropogon bicornis* L.

10034

3

*Paspalum pedunculatum* Poir.

*Mucuna ...*  
*...*  
*...*  
*...*  
*...*

*...*  
*...*  
*...*  
*...*

10041 *Syntherisma* *redundans*  
3 *Schnanthus pallens* (Sw.)  
Munro

10042 *Pennisetum* *latifolium*  
3 *Pharus latifolium* L.

10043 *Chaetochloa* *subcata*  
Sel *Chaetochloa subcata*  
(Sw.) Hitchc

10044 *Panicum* *barbinode* Trin.  
Post *populifolium* - 10-3

10045 *Panicum* *pilosum* Sw.  
1794

Shrub of Cacao tree

Shrub of Cacao tree

Shrub of Cacao tree  
Samarabita

Shrub of Cacao tree

Shrub of Cacao tree  
in cacao plantation

10040 Pharus latifol  
Pharus latifolius L.

ditto

10041 Coix lacrymans  
Coix lacrymans-glabra L.

along ditch near sea

10042 Lept. virgata  
Leptochloa virgata (L.) Beauv.

ditto

10043 Pan. max  
Panicum maximum Jacq.

ditto

10044 Pasp. vagin  
Paspalum vaginatum Sw.

Sandy on beach

10051 Sporobolus virginicus  
littoralis (Kth)

10052 Schmanthus tenuis (Presl)

10053 Panicum  
3 Panicum aff. virgatum

10054 Cynerium  
Cynerium sagittatum  
(Aubl.) Beauv.

10055

10056  
Septochloa domingensis (Jacq.)  
Trin.

...

...

Sandy soil near ...  
July 20th, December ...  
Along ...

ult. ...  
...

10050 *Cenchrus*  
1 *insularis* Scribn.

10051 *Cenchrus*  
1 *echinatus* L.

10050 *Sporobolus*  
2 *jacquemontii* Kunth

10050 *Chaetochloa*  
6 *repens* (L.) Link.

10060 *Septochloa*  
1 *filiformis* (Lam.) Beauv.

Field

grass

Common in  
open places, abundant  
grass  
by ponds

field

10061 *Saxifraga*  
2  
*Saxifraga swartziana* Hitchc.

10062 *Saxifraga*  
1  
*Saxifraga* n. sp. = 10254

10063 *Saxifraga*  
1  
*Saxifraga remutaria* Hitchc.  
n. sp.

10064 *Saxifraga*  
3  
*Saxifraga swartziana* Hitchc.

Annals of the Entomological Society

10065 *Panicum*  
6  
*Panicum parvifolium* Lam.  
(*P. brasiliense*)

*[Faint handwritten notes, possibly bleed-through from the reverse side]*

10050 Paspalum  
2 subglobosum  
Paspalum pulchellum

10051 Panicum  
2 Cymosum  
Panicum parvifolium  
(P. brasiliense)

10055 Panicum  
1  
Panicum laxum Sw.

10057 Panicum caricoides  
4  
sternodes?

10069 1/2 Panicum sternodes Griseb.

10060 Andropogon  
5 spathiflorus  
104 Andropogon spathiflorus  
Kunth

Wet savanna

Wet savanna

Wet savanna

Wet savanna

Wet savanna

The dominant grass of  
the savanna



10071 *Eriochloa*  
polystachya  
*Eriochloa subglabra* Nash

10072 *Andropogon*  
velutinus  
woolly  
*Andropogon leucostachys*

10073 *Paspalum*  
virgatum  
*Paspalum virgatum* L.

10074 *Axonopus*  
compressus  
(Sw.) Beauv.  
*Axonopus compressus* Beauv.

10075 *Paspalum*  
pilosum  
*Paspalum pilosum* Lam.

Chong chihoh  
in woods

Utt. Sawan

along river

along R. in  
woods

ditto

10070 *Andropogon*  
2 *Andropogon*  
*Andropogon brevifolius* L.

10071 *Panicum*  
8 *Panicum* ?  
*Panicum polygonatum* Sw.

10072 *Axonopus*  
2 *Axonopus*  
*Axonopus compressus* (Sw.) Beauv.

10073 *Raddia*  
*Raddia*  
Set

10074 *Panicum*  
31 *Panicum* ?  
Set *Panicum parvifolium* Lam.

*Andropogon*  
in herb.

Sett - *Panicum*  
10075 *Panicum*  
along  
road side in wet clay

*Panicum*

10041 *Shuangyapora* *sp. nov.*  
307 *Shuangyapora* *sp. nov.*

10042 *Leptochloa* *longa* Griseb.

10043 *Panicum* *rudgii* Roem. & Schult.

10044 *Valota* *n. sp.*

10045 *Sacciolepis* *myuros* (Lam.) Chase

*Shuangyapora*  
*sp. nov.*

*Panicum* *rudgii* Roem. & Schult.

*Leptochloa* *longa* Griseb.  
*Shuangyapora* *sp. nov.*  
*Sacciolepis* *myuros* (Lam.) Chase

10080

*Paspalum distichum* L.

10081

*Panicum melleogramma* Trin.

10082

*Paspalum pilosum* Lam.

10083

*Gynerium sagittatum*  
Aubl. Beauv.

10084

*Paspalum plicatulum* Michx.

Albermarle Lake

Billings Lake

Albermarle Lake

Billings Lake

Albermarle Lake

10031 ~~Panicum~~  
Panicum laxum Sw.

10032 ~~Paspalum~~  
Paspalum coryphaeum Trin.

10033 ~~Oronopus~~  
Oronopus sp.

10034 ~~Oronopus~~  
Oronopus pallidus (Nees)

10035 ~~Imperata~~  
Imperata brasiliensis Trin.

~~Handwritten notes~~

~~Handwritten notes~~

~~Handwritten notes~~

~~Handwritten notes~~

~~Handwritten notes~~

10080 *Anthephora*  
1 *Anthephora hermaphrodita*

10081 *Andropogon*  
3 *Andropogon leucostachyus* (P. B. K.)

10082 *Panicum*  
1 *Panicum lanuginosum* Desv.

10083 *Panicum*  
2 *Panicum parvifolium*  
*dichotomiflorum*

10100 *Panicum*  
20 *Panicum parvifolium*  
Desv.

... ..  
... ..

*Alph...*  
... ..

*Sidal...*  
... ..

... ..  
... ..  
... ..

... ..  
... ..  
... ..

10101 *Axonopus capillaris*  
(Sam.) Chase

grass with red leaf  
at ...

10102 *Paspalum multicaule*  
Poir.

ditto - ...

10103 *Pharus latifolius* L.

grass with ...

10104 *Schizanthus pallens* (Sw.)  
Munro

ditto

10105 *Olyra latifolia* L.  
...  
...  
...

ditto - ...

10100 Sept. - CG 1955  
30 Leptochloa scabra Nutt  
5/11

10101 Paspalum  
2 Paspalum coryphaeum  
Trin.

10102 Paspalum  
1 Paspalum vaginatum Sw.

10103 Arundinella  
2 Arundinella martinicensis W.

10110 Eragrostis  
3 Eragrostis  
Sep Eragrostis

Open Succumbent  
plants - near California

Open field  
Open field

Open field  
Open field

Open land

Succumbent plants  
near California



10111 Valota  
1  
Valota insularis (S.) Chase

10112  
1  
Paspalum plicatulum Michx.

10113  
2  
Sporobolus virginicus  
littoralis

10114  
1  
Capriola dactylon (L.)  
Stige.

10115  
1  
Paspalum  
densum Poir.

10111

10112

10113

10114

10115

10110 *Syntherisma* *digitata* (Sw.) Hitchc.

10111 *Saxifraga* *sumitana* Hitchc. n. sp.

10112 *Paspalum* *virgatum* L. 2

10113 *Imperata* *contracta* (H.B.K.) Hitchc.

10114 *Saxifraga* *n. sp.* = 10007

*...*

*...*

*...*

*...*

*...*

10121 *Panicum*  
2  
*Panicum pilosum* Swartz

10122 *Streptogyne*  
5  
*Streptogyne crinita* Beauv.

10123 *Eplismenus*  
2  
*Eplismenus hirtellus* (L.)  
R+S

10124 *Pharus*  
1  
*Pharus parvifolius* Nash

10125 *Schnanthus*  
2  
*Schnanthus inodorus*

*Panicum pilosum*

*Streptogyne crinita*

*Eplismenus hirtellus*

*Pharus parvifolius*

*Schnanthus inodorus*

10120

(*Oplismenus setaceus* (Lam.)  
R. & S.

10121

*Raddia bifurca*

10122

30

*Scl. Orthocladia naufflora*  
Beauv.

10123

34

*Scl. Schnanthus ined.*

10124

*Schnanthus pallens* (Sw.)  
Munro

*Oplismenus setaceus*

*Raddia bifurca*

*Orthocladia naufflora*

*Schnanthus ined.*

*Schnanthus pallens*

10111  
3  
*Casiparis swartziana* Hitchc.

10112  
33  
*Panicum polygonatum* Chrad

10113  
# *Oryza ciliatifolia* Raddi?

Oedros - Dec 12

10114  
? *Paspalum saccharoides*  
(Kunth) Nees

10115  
? *Paspalum pedunculatum* Poir.

*[Faint handwritten notes on the right page, including "Cliff by sea level" and "dalle"]*

10120 *Lasiacis*  
5  
(unclear)  
*Lasiacis semitoria* Hitchc.  
n. sp.

Along bank &  
woods

10121 *Leptochloa*  
6  
*Leptochloa acedra* Nees

Moist ground

10122 *Valota*  
2  
*Valota insularis* (S.) Chase

Along road

10123 *Paspalum*  
1  
*Paspalum vaginatum* Sw.

Sewage

10124 *Ichnanthus*  
1  
*Ichnanthus pallens* (Sw.)  
Munro

Shady woods

10113 *Eriochloa*

30  
*Eriochloa punctata*  
(L.) Hamilt.

10114 *Imperata*

*Imperata contracta* (H.B.K.)  
Nash

10115 *Valota*

*Valota* n. sp.

coll. Dec 13

10114 *Onyza latifolia*

*Onyza latifolia* Desv.

10114 *Paspalum*  
(very green)

*Paspalum underwoodii*  
Nash

Mount Sarel

Cleft by sea cave

cl. T. Co

Swamp

Swamp

10140 Panicum  
trichanthum  
Nees.

low grassy  
road

10141 Panicum  
pilosum Sw.

Swamp

10142 Panicum  
multiflorum  
a.

Swamp in water

10143 Panicum  
laxum Sw.

Swamp

10144 Chaetochloa  
subrata (Aubl.)  
Hitchc.

Cocoa plantation



10151 *Lespedeza*

1 *Sarcocolla* n. sp.

blade large pubescent  
ligule long

10152 *Trifolium*

1 *atlen.*

*Eragrostis tephrosanthes*  
Schult.

10153

5 *Pennisetum setosum*  
(Swartz) Rich

10154

3 *Panicum aff. virgatum*

10155

*Conchocarpus echinatus* L.

*Pennisetum* *brueck.*  
*puberula*  
*ligula*

*Urena* *in garden*

*Scaevola* *coarctata*  
*planchonii*

*Albizia* *lebbekii*

*Conchocarpus* *echinatus*  
*planchonii*

10150 *Panicum*  
3 *underwoodii*  
*Nash*

Swamp

10151 *Anthephora*  
1 *hermaphrodita*

Along stream  
lowland swamp

10152 *Panicum*  
2 *geminatum*  
*Bork*

Swamp

10153 *Panicum*  
2 *aff. virgatum*

Along stream  
Swamp

Small stream bank  
10154 *Andropogon*  
1 *bicornis*  
*Schum.*

Along stream  
lowland

10101 Sporobolus

Sporobolus virginicus littoralis

10102 Stenotaphrum

Stenotaphrum secundatum (Walt.) Ktze

10103

2

Sporobolus argutus?

Post 2/15

10104 Sporobolus

2

Sporobolus virginicus littoralis  
Caroni Savannah

10105 Lythrum

Syntherisma sanguinalis (L.) Dulac

Along stream

at

at

Along road

Juniperus - Dec, 16  
Along bank of R. track

10100 *Paspalum orbiculatum*  
Poir.

10101 *Eriochloa punctata* (L.)  
Hamilt.

10102 *Holcus halipensis* L.

10103 *Pennisetum orientale* triflorum  
Stapf

10104 *Sasiparis swartziana* Hitchc.

Along ditch by road

Dec 17 (P-O-S)

Dec 17

Along ditch by road

Along ditch by road

10171  
Chaetochloa sulcata (Aubl.) Hitchc.

10172  
Cymbopogon nardus Rendle

10173  
Axonopus appendiculatus (Presl)

10174  
Ischnanthus tenuis (Presl)

10175  
Paspalum pedunculatum Poir.

*[Faint handwritten notes, possibly describing plant characteristics or collection details]*

*[Faint handwritten notes]*

10170 Pennisetum setosum

Set Pennisetum setosum  
(Swartz) Richards

swampy areas  
woods - plentiful  
etc.

10171 Panicum  
Panicum hirtum Lam

swampy areas  
woods - plentiful  
etc.

10172 Schmanthus ichnoder  
Schmanthus ichnoder ~~(Swartz)~~  
Munz

swampy areas  
woods - plentiful  
etc.

10173 Schmanthus  
Schmanthus ichnoder ~~(Swartz)~~  
Munz

swampy areas  
woods - plentiful  
etc.

10174 Chaetochloa  
Chaetochloa biconvexa  
(Griseb.) Scribn

swampy areas  
woods - plentiful  
etc.

10179 *Panicum*  
1 *rudgii*  
*Panicum rudgii* Roem. & Schult.

10180 *Arundinella*  
3 *martinicensis*  
*Arundinella martinicensis*

10181 *Paspalum*  
1 *coryphaeum*  
*Paspalum coryphaeum* Trin.

10182 *Paspalum*  
1 *coryphaeum*  
*Paspalum coryphaeum* Trin.

10183 *Trachypogon*  
*plumosus* (H. & B.) Nees

*Savanna*

*Savanna*

*Savanna*

*Savanna*  
same?

*Savanna*  
*dominicae*  
*Savanna*

10170 Paspalum  
1 Paspalum coryphaeum  
Trin.

10180 Thrasya patens  
4 Thrasya n. sp.

10180 Andropogon  
1 Andropogon  
Andropogon selleanus Harb.

10180 Paspalum  
2 Paspalum  
Paspalum pilosum Lam.

10180 Paspalum  
4 Paspalum  
Paspalum plicatulum Michx.

10180  
= 10180

10180

10180

10180  
10180  
10180

10180



10181 Paspalum  
2 (Culmifer)

1 Schnanthus ichnoder (Lam.)

10182 Paspalum

1 Paspalum coryphaeum Lam.

10183 Axonopus

1 Axonopus indet.

10184 Andropogon

(Sclerobolus)

1 Andropogon semiberbis Kunth

St. August - Dec 24

10185 Olyra lycopodi

1 Olyra arundinacea

Among brush on  
hillside

hills

- 1908 ?

hills

Lawrence

1908  
Woods in hills  
Olyra several with  
distinct lateral  
shoots

10190 *Leptochloa*  
2 *Leptochloa*  
*Leptochloa domingensis*  
(Jacq.) Trin.

10191 *Oplismenus*  
(Loliaceae)  
*Oplismenus hirtellus* (L.)  
R. & S.

10192 *Oplismenus*  
3 *Oplismenus*  
*Oplismenus hirtellus* (L.)  
R. & S.

10193 *Schmantha*  
6 *Schmantha*  
*Schmantha tenuis* (Swal.)

10194 " ~~*Cyperus*~~  
6 ~~*Paspalum*~~  
~~*decumbens*~~  
*Paspalum nutans* Lam.

young - bank

Shrubly bank

Shrub bank  
near 10192 and 10193  
probably same

Shrub bank

Shrub bank  
young fern runners  
hanging down  
bank

10

10

10

10

10

10

10

10

10

10

10

10

6553



*[Faint, illegible handwriting]*

*[Faint, illegible handwriting]*

