



**SIGHTS
AND
INSIGHTS**

1933



THE



COTTON PICKANINNY BOOK

378.756 55P
Cl. ~~376.8~~ Bk. ~~Sa-32P~~
1933

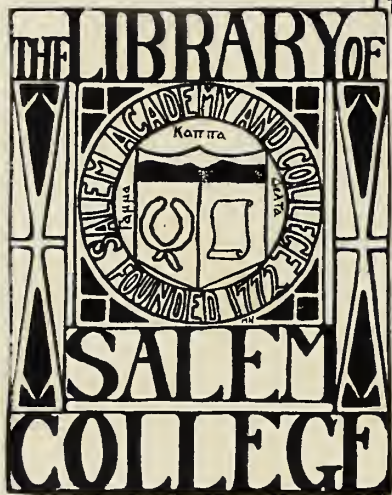

Accession No. 12874.....

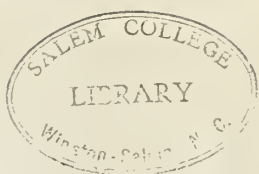

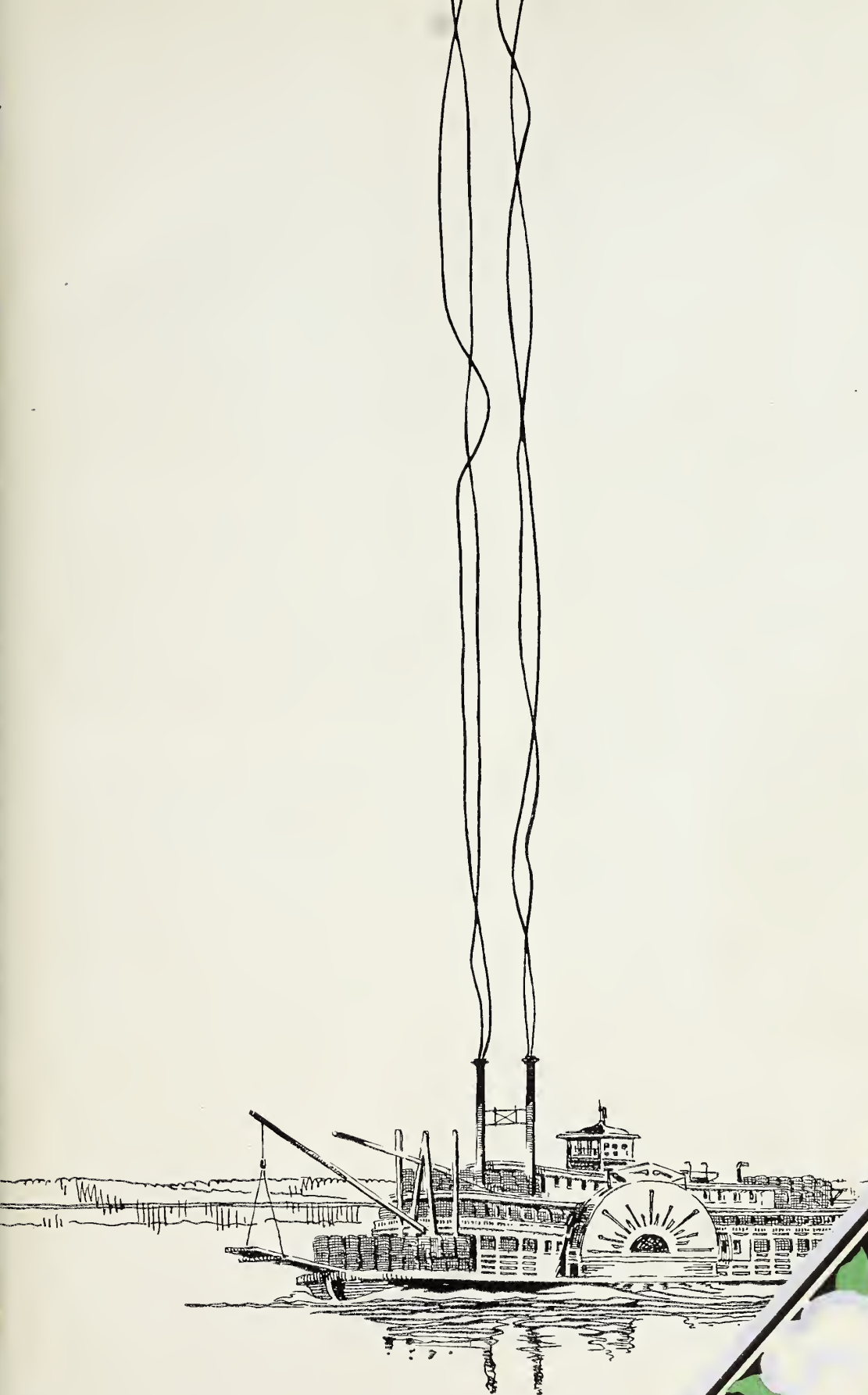

Ex Libris



Sights and

I Insights • 1933



Published Annually
• at •
SALEM COLLEGE
Winston-Salem, N. C.

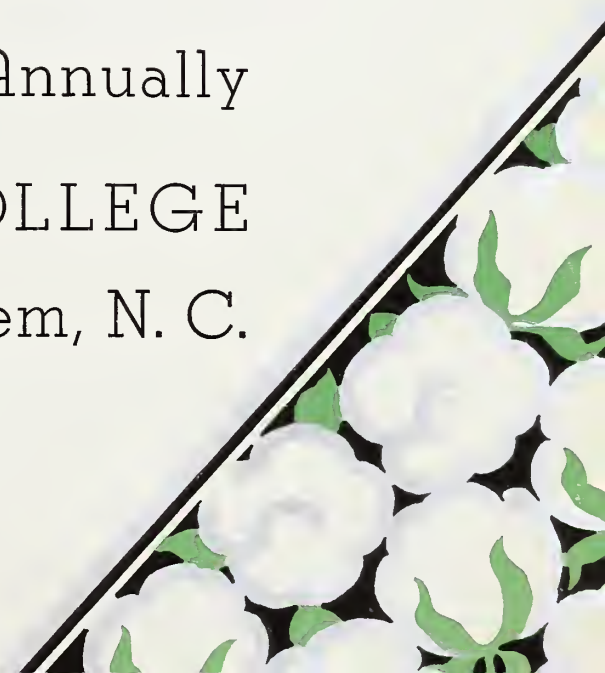

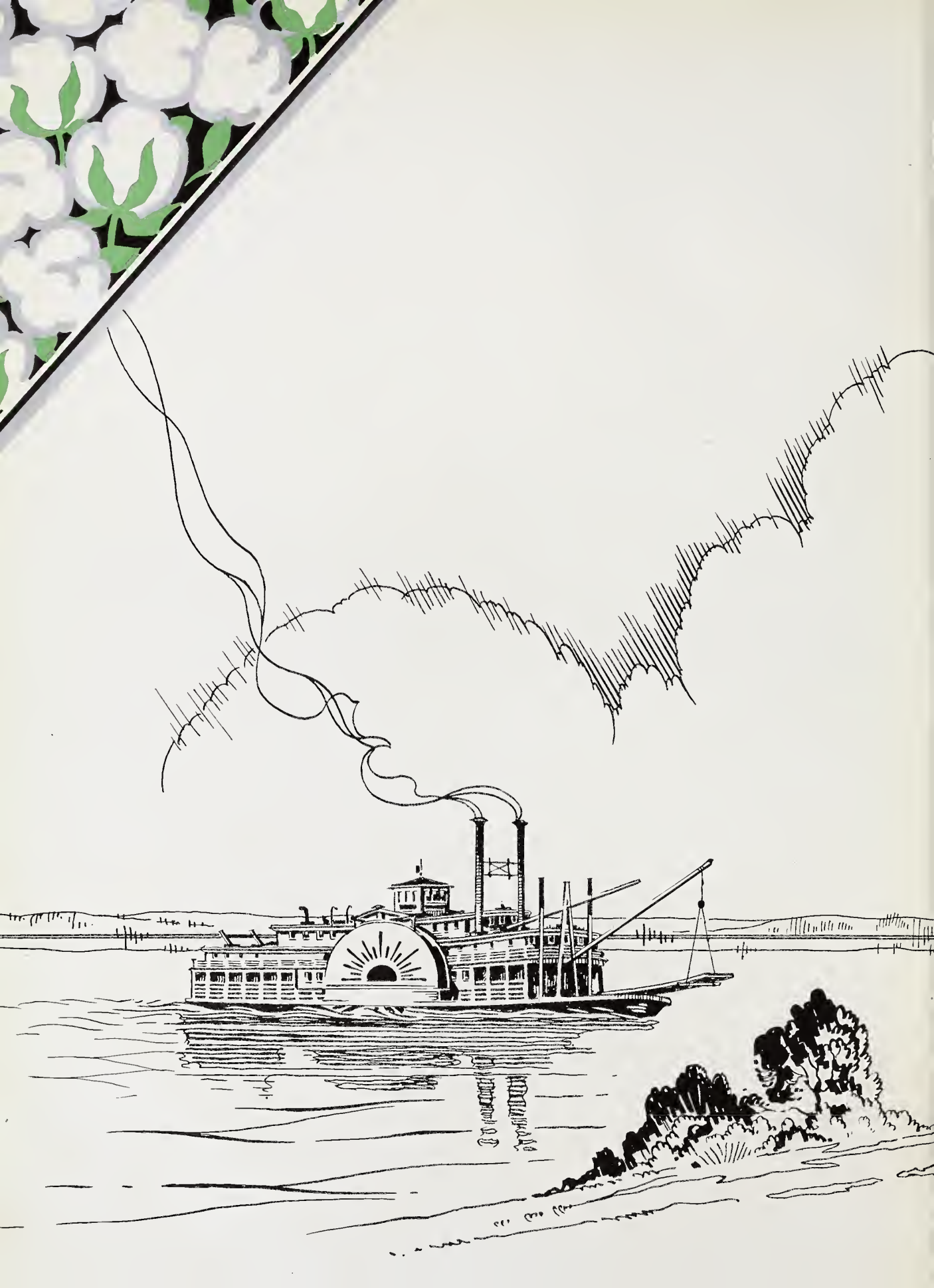

FOREWORD

I wish I was in the
land of cotton,
Old times there are
not forgotten.





DEDICATION



KATHARINE BORING
RONDTHALER

Whose untiring interest in the welfare of Salem girls has won for her a place in the heart of each of us.







C O N T E N T S



Boll One . . . Campus Views
Boll Two . . . The Faculty
Boll Three . . . The Classes
Boll Four . . . Organizations
Boll Five Athletics
Boll Six Statistics
Boll Seven . . . Jokes and Ads





B O L L O N E

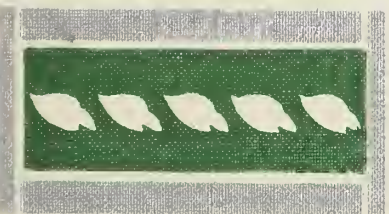

Campus Views

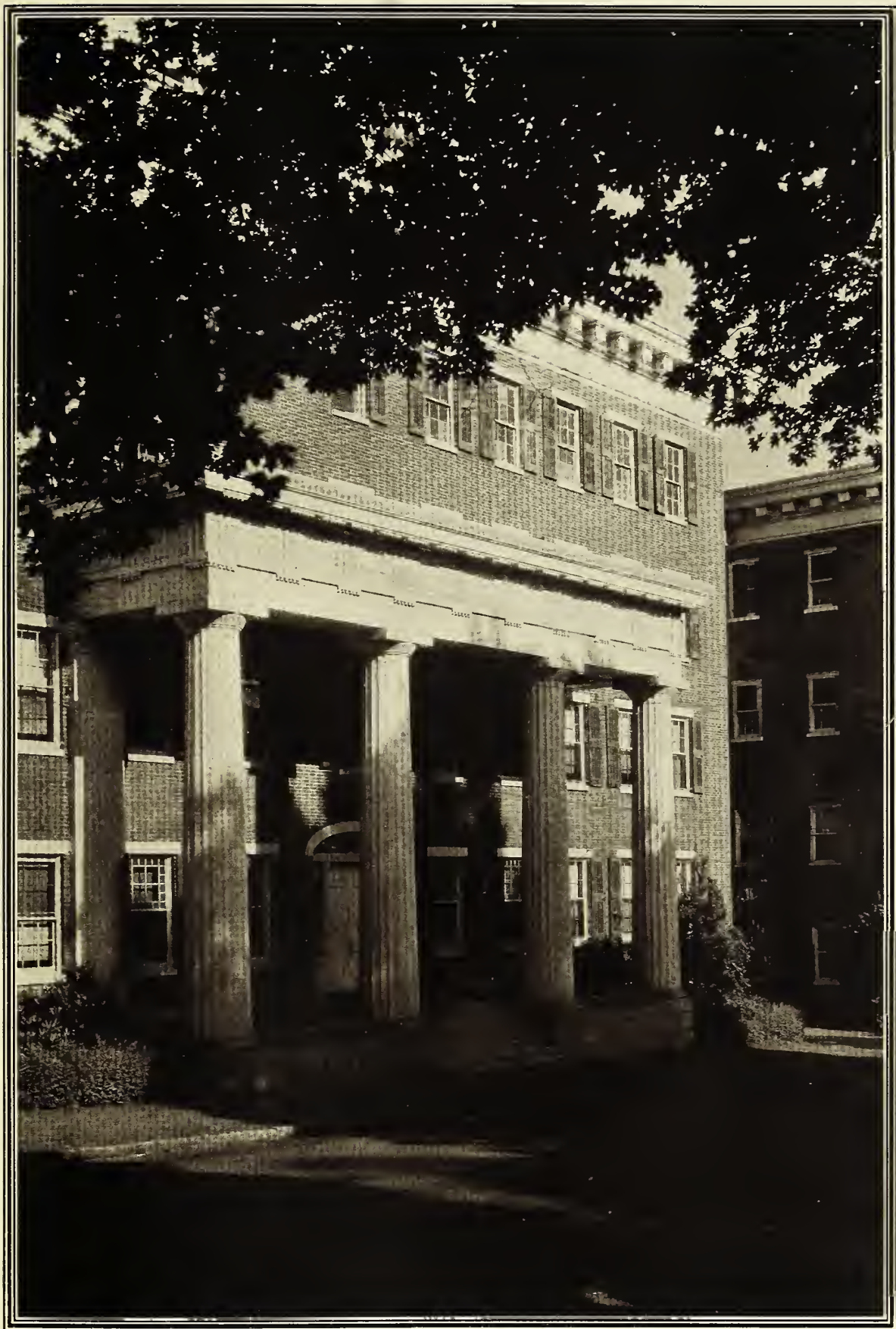

• MAIN HALL •

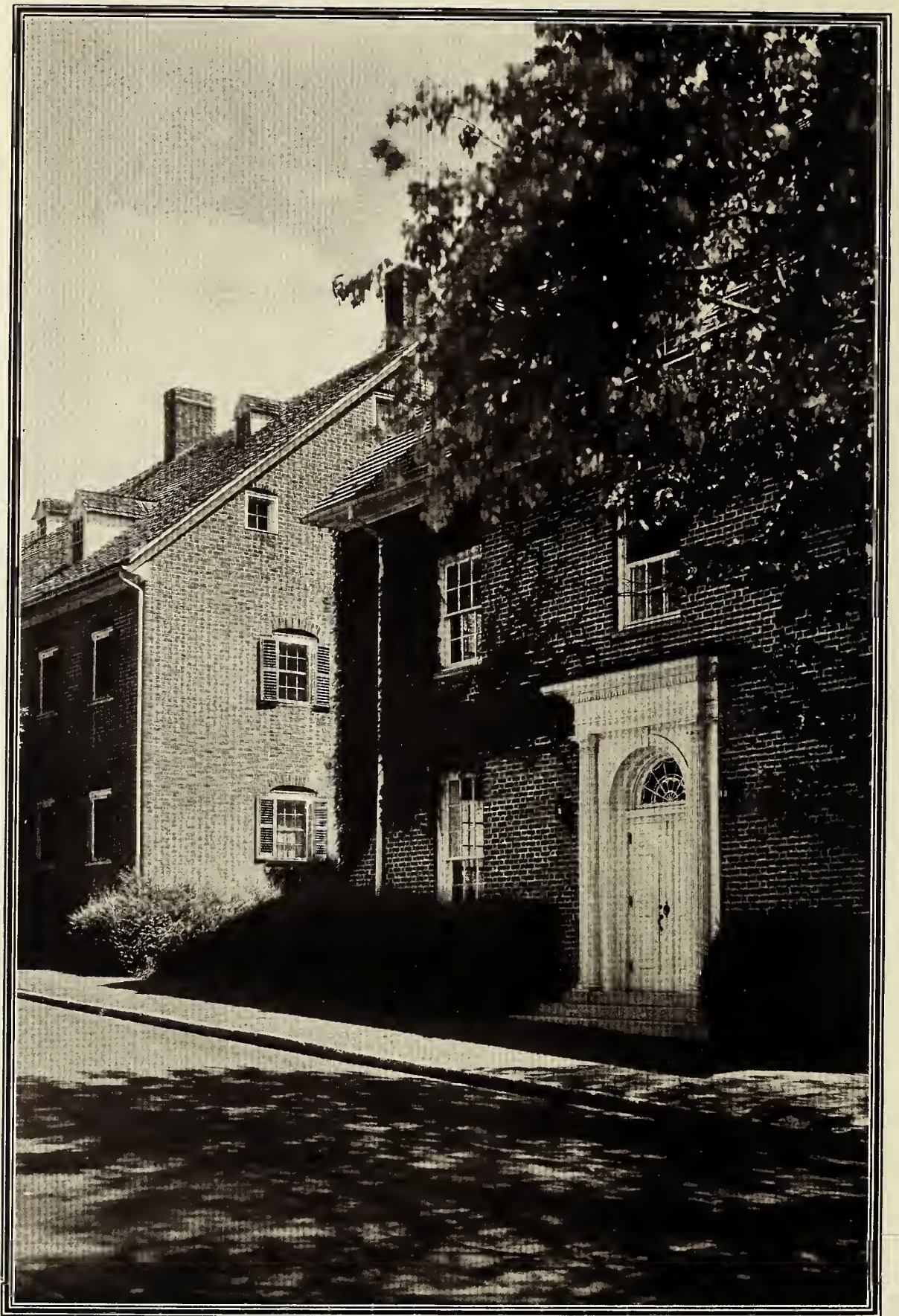

• ALICE CLEWELL BUILDING •



• NORTH ENTRANCE OF ALICE CLEWELL BUILDING •



• ALICE CLEWELL BUILDING •



• NORTH ENTRANCE OF ALICE CLEWELL BUILDING •

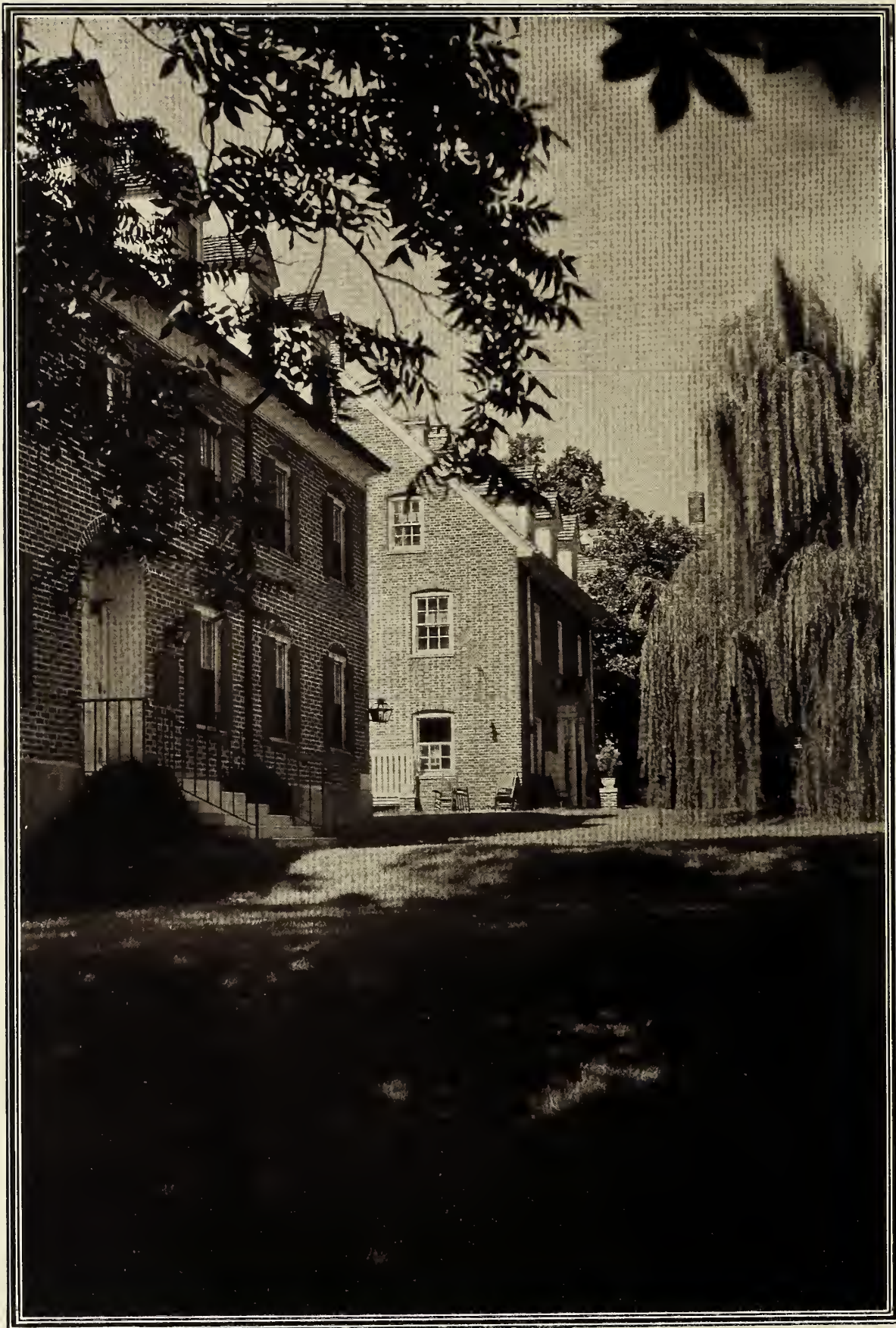

• LOUISA WILSON BITTING BUILDING •

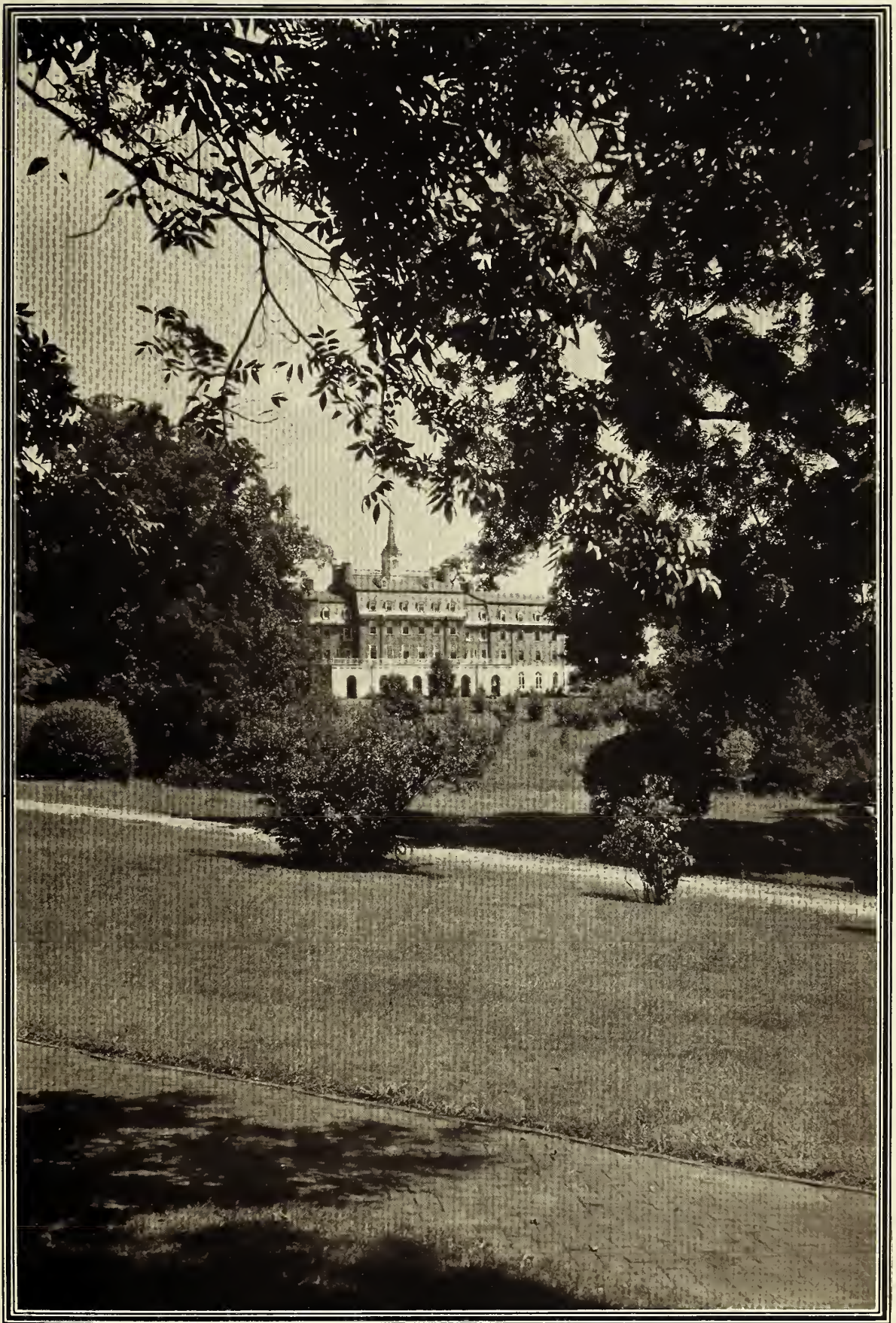

• SALEM ACADEMY •



• SUNKEN POOL •



• THE PERGOLA •



• BRIDGE ON LOWER CAMPUS •

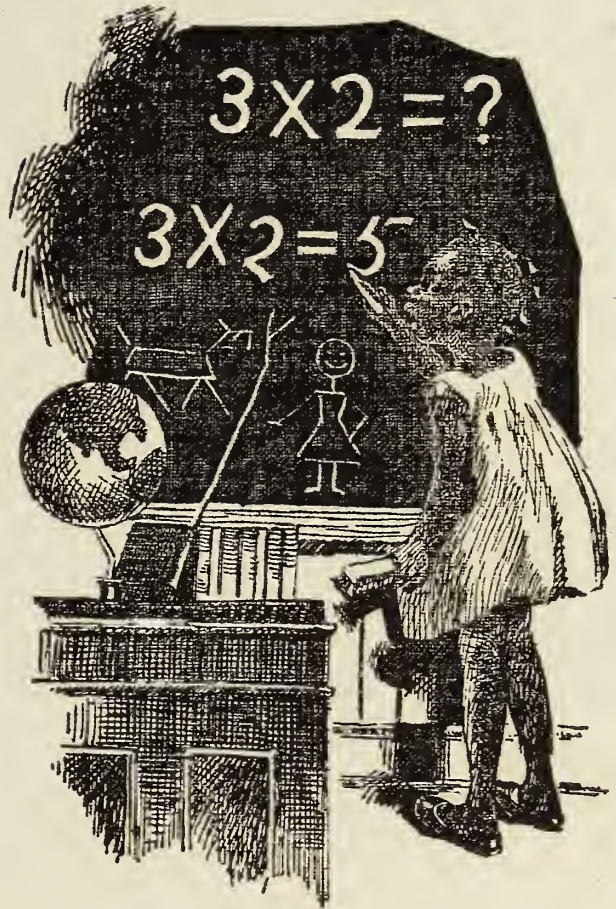
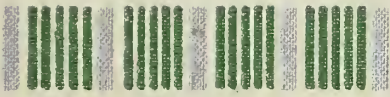

B O L L T W O

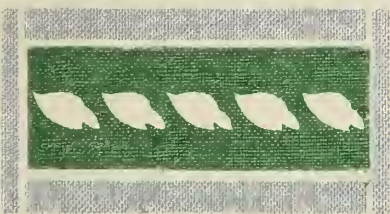

The Faculty



DR. HOWARD E. RONDTHALER
President





Sights and Insights



Faculty

FRANCIS C. ANSCOMBE
B.A., M.A., Ph.D., LL.B.

*Head of Department of History
Professor of History and Philosophy*

MINNIE ATKINSON, B.A., M.A.
*Head of Department of Physical Education
Professor of Physical Education*

OTELIA BARROW
Instructor in Business Subjects

MARIAN BLAIR, B.A., M.A.
Instructor in English

SUSIE PERSONS BROWN, B.A., M.A.
Instructor in French

ROY J. CAMPBELL, B.A., C.P.H.
Assistant Professor of Biology

MARY FRANCES CASH, B.Mus., A.A.G.O.
Instructor in Piano, Theory, Harmony, Counterpoint

EVABELLE S. COVINGTON, B.A., M.A.
*Head of Department of Sociology and Economics
Professor of Sociology and Economics*

ARLEE THEODORE CURLEE, B.A., M.A.
*Head of Department of Mathematics
Professor of Mathematics*





Sights and Insights

Faculty

ISABELLE FERGUSON, B.A., M.A.

Instructor in History

HELEN HART FULLER, B.M.Ed.

Instructor in Public School Music Methods, Ear Training, History of Music, Appreciation of Music

CHARLES H. HIGGINS, B.S., M.A.

*Head of Department of Science
Professor of Chemistry*

ELOISE WILLIS HIGGINS, B.S.

Instructor in Science

LAURIE JONES

Instructor in Piano

MARY V. JONES

Instructor in Organ

GRACE LAWRENCE

Dean of Residence

BESSIE CHAMBERS LEFTWICH, B.A., M.A.

*Head of Department of Household Arts
Professor of Home Economics*

ANNE ELIZABETH LILLY, B.A., M.A.

Instructor in English





Sights and Insights



Faculty

MARY DUNCAN McANALLY, B.S.

Instructor in Home Economics

RALPH W. McDONALD, B.A., M.A.

*Head of Department of Education
Professor of Education and Psychology*

NOBLE R. McEWEN, B.A., M.A.

Assistant Professor of Education and Psychology

ELIZABETH O. MEINUNG, B.S., M.A.

Instructor in Home Economics

HAZEL HORTON READ

Instructor in Violin, Violin-cello, Orchestra

KATHERINE J. RIGGAN, B.A.

Assistant to the Dean of Residence

ERNEST LESLIE SCHOFIELD

Instructor in Voice, Methods of Voice, Glee Club

GRACE L. SIEWERS, B.A.

Librarian

MRS. EVELYN W. SIMPSON, B.A., M.A.

Assistant Professor of French





Sights and Insights

Faculty

KATHERINE B. SMITH, B.A.

Instructor in English

MINNIE J. SMITH, B.A., M.A., Ph.D.

*Head of Department of Classical Languages
Professor of Latin and Greek*

CARRIE MAE STOCKTON, B.A., M.A.

Instructor in Spanish

VIOLA TUCKER

Instructor in Piano

CHARLES G. VARDELL, JR., B.A., A.A.G.O.

*Dean of School of Music
Professor of Piano, Organ, Composition
Methods in Piano Teaching*

ELOISE VAUGHN, B.A., M.A.

Instructor in German and French

PEARL VIVIAN WILLOUGHBY
B.A., M.A., Ph.D.

*Head of Department of English
Professor of English*

LUCY L. WENHOLD, B.A., Ph.D.

*Head of Department of Modern Languages
Professor of Modern Languages*





Sights and Insights



FACULTY SNAPS



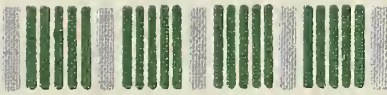

B O L L T H R E E

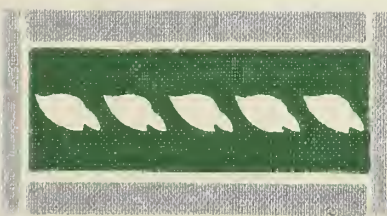

The Classes

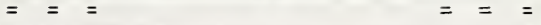

S e n i o r

Sights and Insights



MARY LOUISE SPAUGH, *Senior Mascot*

Senior Class

Μ Σ Φ

Colors: Red and Black

Flower: Poppy

Motto: "Generous, Sincere and Friendly."

OFFICERS

EMILY MICKEY	<i>President</i>
MARY CATHERINE SIEWERS	<i>Vice-President</i>
DOROTHY HEIDENREICH	<i>Secretary</i>
MARGARET JOHNSON	<i>Treasurer</i>
ELINOR PHILLIPS	<i>Historian</i>
ADELAIDE SILVERSTEEN	<i>Poet</i>
JOSEPHINE COURTNEY }	<i>Prophets</i>
CHARLOTTE O'BRIEN }	
MARY B. WILLIAMS	<i>Song Leader</i>
WANNA MARY HUGGINS	<i>Cheer Leader</i>
MISS HELEN HART FULLER	<i>Class Adviser</i>

Sights and Insights



RUTH EMILY MICKEY

WINSTON-SALEM, NORTH CAROLINA

Candidate for Bachelor of Science

President of Class (4); Athletic Council (3); I. R. S. Council Representative (4); Student Self-Government Representative (4); President's Forum (4); Pierrette Players (2, 3, 4); Business Staff of *Salemite* (2, 3); Societas Scientiarum Salemensis (2, 3); Mathematics Club (1); Order of the Scorpion; Basketball Varsity (1, 2, 3); Hockey Squad (1, 2, 3); Baseball Squad (2).

*When ah ax why she keep so busy she say,
"Sleepin' in a daisy fiel' won't git dat flower
chain on de Seniors' backs."*

MISS HELEN HART FULLER

Class Advisor



Sights and Insights



FLORENCE AITCHISON

WINSTON-SALEM, NORTH CAROLINA

Candidate for Bachelor of Arts

Student Self-Government Representative (3); Second Vice-President (4); Athletic Council (3, 4); Order of the Scorpion; French Club (2, 3); Winner of "S" (3); Class Honor Roll (1, 2, 3); Soccer Varsity (2); Class Team (1, 2); Manager of Soccer (3); Hockey Varsity (2, 3, 4); Captain (2, 3); Class Team (1, 2, 3, 4); Manager of Hockey (4); Basketball Class Team (3, 4).

De enemy quake when she step on de hockey fel 'case she sho' do know how ter strut her stuff wid dat little white ball.

LOUISE BRINKLEY

PLYMOUTH, NORTH CAROLINA

Candidate for Bachelor of Arts

Editor-in-Chief SIGHTS AND INSIGHTS (4); Photographic Editor (3); Assistant Advertising Manager of *Salemite* (2); Secretary of Student Self-Government Association (3); Order of the Scorpion; Freshman Week Committee (3); Mathematics Club (1, 2, 3, 4); President's Forum (4); Alpha Chi Alpha (3, 4); Alpha Phi Kappa; Basketball Class Team (1, 3, 4); Hockey Class Team (3, 4).

*"Case while I got my mouf en eyes
En a little wheel in my head,"
I ain't a-goin' ter lazy roun',
I'se gwine ter work instead.*

Sights and Insights



MILDRED GORDON COLEMAN
WINSTON-SALEM, NORTH CAROLINA

Candidate for Bachelor of Arts

French Club (1); History Club (2, 3, 4).

*"Dream time, dream time
Time to take yer ease."
Work right hard bu; not too long
Den have fun as yer please.*

ELIZABETH CORRELL
WINSTON-SALEM, NORTH CAROLINA

Candidate for Bachelor of Science

Hockey Squad (1, 2); Home Economics Club (1, 2, 3, 4).

*She kin beat Aunt Jemima herself on a-
makin' pancakes an' all dat whut goes wid
'em.*

Sights and Insights



JOSEPHINE ROWE COURTNEY

LENOIR, NORTH CAROLINA

Candidate for Bachelor of Arts

Davenport College (1, 2); Editor-in-Chief *Salemite* (4); Society Editor (3); Class Prophet (4); President's Forum (4); Order of the Scorpion; French Club (3, 4); Alpha Chi Alpha (3, 4); Alpha Phi Kappa; Hockey Class Team (3, 4).

*When de gals' heels gits to tappin'
En de coons gits down to clappin'
Den's when I clogs beca'se—oh, 'case I must."*

NINA WAY CREDLE

WASHINGTON, NORTH CAROLINA

Candidate for Bachelor of Arts

President Athletic Association (4); President's Forum (4); I. R. S. Council (3); French Club (2, 3, 4); Mathematics Club (1); Delta Sigma Delta.

*Now dis heah gal am de president of de jumpin' society—an' do she keep movin'.
M-m-m-!*

Sights and Insights



RUTH EMILY CROUSE

WINSTON-SALEM, NORTH CAROLINA

Candidate for Bachelor of Arts

Advertising Manager SIGHTS AND INSIGHTS (4); Assistant Business Manager (3); Assistant Advertising Manager (2); I. R. S. Council (2); Vice-President (4); French Club (2, 3, 4); Vice-President (4); Mathematics Club (1); Class Honors (1); Basketball Squad (2); Soccer Class Team (2); Hockey Squad (1, 2).

"I mostly sets thar quiet, 'till the spirit moves me—then" I kin say mo' in a minute dan other folks sez in ten.

MARY ADA DOUTHIT

ADVANCE, NORTH CAROLINA

Candidate for Bachelor of Arts

History Club (1, 2, 3, 4).

"Tarrypin walk fast 'nuff fer to go visitin'," she say, "an' I ain't a-hurryin' either."

Sights and Insights



TOMMYE ELEANOR FRYE
PILOT MOUNTAIN, NORTH CAROLINA

Candidate for Bachelor of Music

President of Glee Club (4); Member (1, 2, 3, 4); Student Self-Government Representative (3, 4); President's Forum (4).

*"De apple tree bloom in de winter time,
En de leaves shed in de spring,
En all I wants is a little rhyme
To go wid my banjer string."*

EDNA GHILAN HALL
BURLINGTON, NORTH CAROLINA

Candidate for Bachelor of Arts

Business Manager SIGHTS AND INSIGHTS (4); Assistant Advertising Manager (3); Student Self-Government Representative (3, 4); I. R. S. Council (3); Order of the Scorpion; Class Treasurer (3); History Club (1, 2, 3, 4); French Club (2); Mathematics Club (1); Hockey Class Team (1, 2, 3, 4); Basketball Class Team (3).

*When she am present she kin do away wid
youah blues like a crow kin do 'way wid de
corn in de fiel'.*

Sights and Insights



NANCY ANN HARRIS

WINSTON-SALEM, NORTH CAROLINA

Candidate for Bachelor of Music

Glee Club (1, 2, 3, 4); French Club (1).

Yas, mister! Dat tune am in mah head, an' I'se gwine ter play hit, eben if I breaks my neck a-doin' hit.

DOROTHY MARION HEIDENREICH

DURBIN, NORTH DAKOTA

Candidate for Bachelor of Arts

Class Historian (1); Secretary (3, 4); Student Self-Government Representative; Y. W. C. A. Cabinet (4); *Salemite* Staff (3, 4); French Club (2, 3, 4); Mathematics Club (1, 2, 3, 4); Alpha Iota Pi (3, 4); Alpha Chi Alpha (3, 4); President (4); Hockey, Class Team (1, 2, 3, 4); Basketball Class Team (1, 3, 4); Varsity (2); Soccer Class Team (1); Volley Ball Squad (1, 2, 3, 4); President's Forum (4).

Massa nash he teef 'case she beat him in figgers. But, lawdy! 'taint no wonder, 'case she sho' am smart.

Sights and Insights

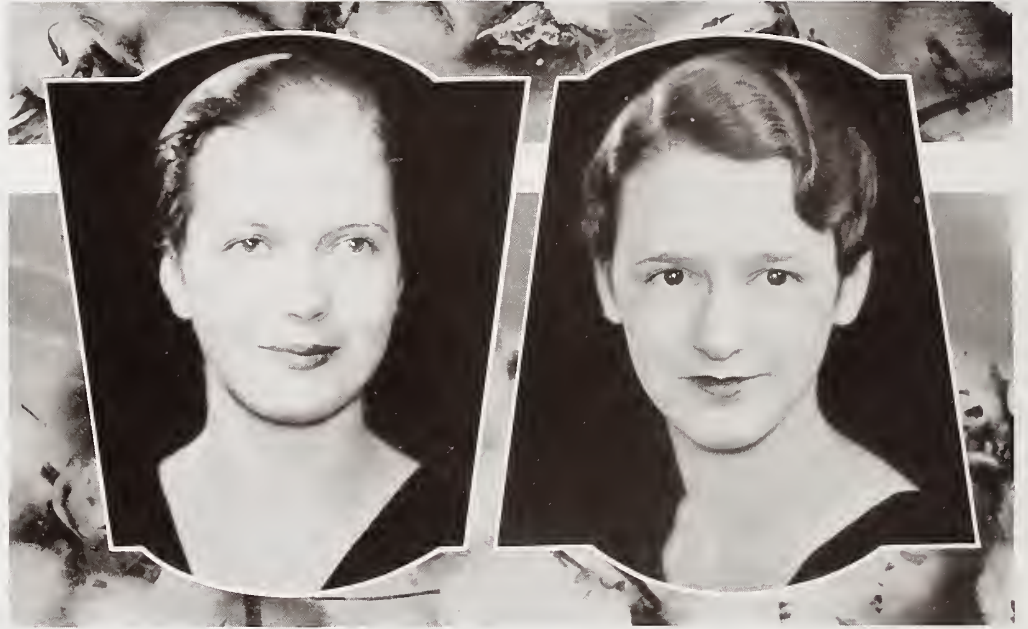

WANNA MARY HUGGINS
LEAKSVILLE, NORTH CAROLINA

Candidate for Bachelor of Music

Student Self-Government Representative (3); SIGHTS AND INSIGHTS Staff (3, 4); Y. W. C. A. Cabinet (2, 4); May Court, Maid of Honor (4); May Day Committee (4); French Club (2); Glee Club (1, 2, 3, 4); Colleg Orchestra (4); Class Honors (1); Alpha Phi Kappa; Basketball Class Team (3, 4); Hockey Squad (3, 4).

*When de nights is warm en de moon is full,
Mah ol' urge few entertainment has a power-
ful hefty pull.*

EUGENIA JOHNSON

WINSTON-SALEM, NORTH CAROLINA

Candidate for Bachelor of Arts

History Club (1, 2, 3, 4).

*"Tain't no use to sit an' whine
When the fish ain't on yer line,
Bait yer hook an' keep a-tryin'
Keep a-goin'!"*

Sights and Insights



MAE DOBBINS JOHNSON

WINSTON-SALEM, NORTH CAROLINA

Candidate for Bachelor of Arts

Student Self-Government Representative (4); Order of the Scorpion; History Club (2, 3, 4); Volley Ball Class Team Captain (4); Basketball Class Team (3); Varsity (3); Hockey Class Team (3, 4).

I ain't a lazy gal, no suh. I works, an' I gits mah dues.

MARGARET LOUISE JOHNSON

RALEIGH, NORTH CAROLINA

Candidate for Bachelor of Arts

Vice-President Y. W. C. A. (4); Cabinet ((2, 3); I. R. S. Council (1); *Salemite* Staff (2, 3); Athletic Council (2); Order of the Scorpion; Class Secretary (1); Treasurer (4); History Club (2); Mathematics Club (1); Glee Club (4); Alpha Iota Pi (3, 4); Alpha Chi Alpha (3, 4); Beta Beta Phi; Basketball Squad (2, 3); Hockey Class Team (3, 4); Soccer Class Team (1); Volley Ball Class Team (3); Varsity (2).

If 'n She's yo' frien' in good times, she's your'n when de storm comes roun'; Yas suh.

Sights and Insights

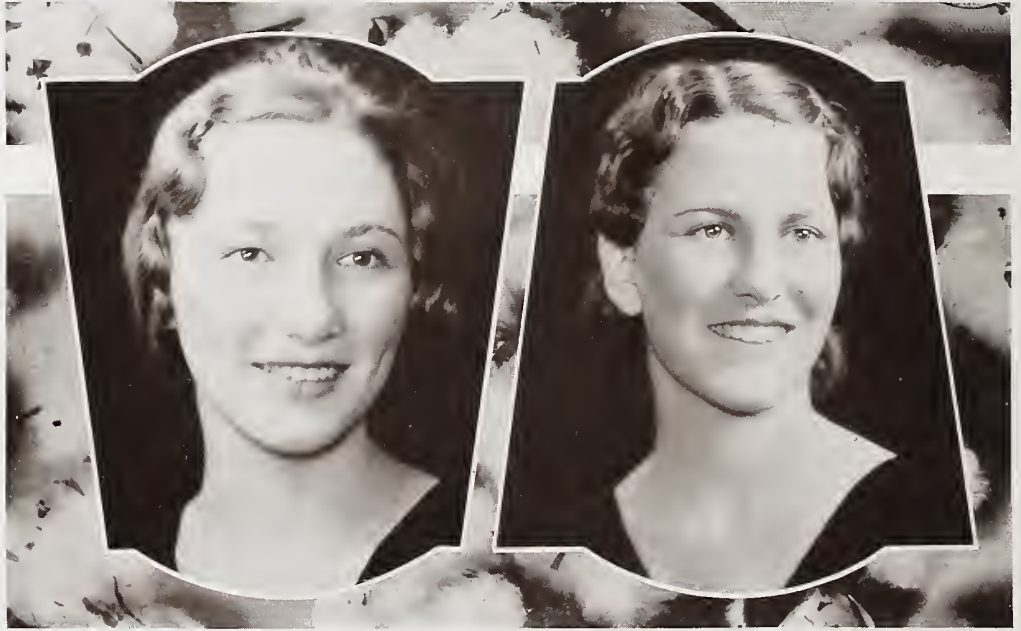

EMMA ELIZABETH KAPP
BETHANIA, NORTH CAROLINA

Candidate for Bachelor of Arts

SIGHTS AND INSIGHTS Staff (3, 4); History Club (2, 3, 4); Mathematics Club (1); Hiking Club (1, 2).

She's got big notions in her noggin', an' on Account of dat she gits aplenty done.

MATILDA CHESSON MANN
WHITAKERS, NORTH CAROLINA

Candidate for Bachelor of Arts

Secretary Y. W. C. A. Association (3); Cabinet (1, 3, 4); Secretary and Treasurer McDowell Club (3); French Club (2, 3, 4).

*"I'd like to sleep in a holler gum
Or roost in a long-leaf pine
Whar nothin' 'u'd come to mess wid me
Or axe whar I'se gwine."*

Sights and Insights



FRANCES LOUISE MENDENHALL
WINSTON-SALEM, NORTH CAROLINA

Candidate for Bachelor of Science

Home Economics Club (1, 2, 3, 4).

Dis gal know her business, an' she do hit 'thout no pesterin' 'roun!

MARY LOUISE MICKEY
WINSTON-SALEM, NORTH CAROLINA

Candidate for Bachelor of Arts

Chairman of May Day Committee (+); *Salemite* Staff (1, 3); I. R. S. Council (1, 4); SIGHTS AND INSIGHTS Staff (3, 4); Student Self-Government Representative (1); Class Historian (3); Order of the Scorpion; Athletic Council (2); Manager of Golf (2); French Club (2, 3); Pierrette Players (2, 3, 4); Glee Club (4); Alpha Chi Alpha (2, 3, 4); Winner of "S" (3); Basketball Class Team (1, 3, 4); Soccer Class Team (1, 2); Volley Ball Class Team (2); Hockey Class Team (3, 4).

Dere's no beatin' dat gal. When she's in sight, all yo' troubles is ended.

Sights and Insights



ANNA LOUISE MOCK

WINSTON-SALEM, NORTH CAROLINA

Candidate for Bachelor of Arts

History Club (1, 2, 3, 4).

I'se most particerly anxious ter state dat dat curly haüd ob her'n kivers a lot ob sense.

CHARLOTTE ELIZABETH O'BRIEN

WINSTON-SALEM, NORTH CAROLINA

Candidate for Bachelor of Arts

Class Prophet (4); Athletic Council (3, 4); I. R. S. Council (2); Hockey, Varsity (2, 4); Class Team (1, 2, 4); Soccer Squad (2); Basketball Varsity (2); Manager (2, 4); Class Team (1, 2, 4).

Ef yer wants ter see a good spo't—a git-up-an'-gitter, jest take a look this-a way.

Sights and Insights



ELINOR TEMPERANCE PHILLIPS
WINSTON-SALEM, NORTH CAROLINA

Candidate for Bachelor of Arts

Class Historian (4); *Salemite* Staff (3, 4); French Club (1); Alpha Iota Pi (2, 3, 4); President (4); Alpha Chi Alpha (3, 4); Treasurer (4); President's Forum (4).

*Light as a feather in some ways, but where
I'arnin' have weight she am mighty heavy!*

ALICE WESLEY PHILPOTT
ROCKY MOUNT, VIRGINIA

Candidate for Bachelor of Arts

May Queen (4); May Court (3); History Club (2, 3, 4); Mathematics Club (1); Basketball Class Team (1, 2); Soccer Class Team (1).

*Missus say you ca't beat this'n fer looks;
but law'sy, ain't nobody tryin' er dispute her!*

Sights and Insights

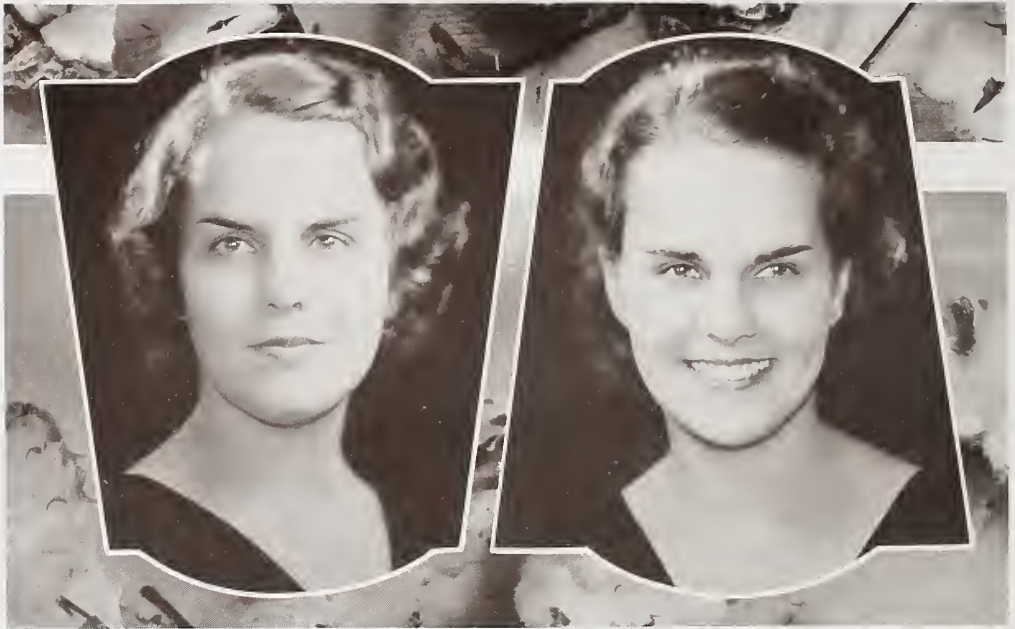

MARY PAULINE PRICE
CHARLOTTE, NORTH CAROLINA

Candidate for Bachelor of Science

Meredith College; I. R. S. Council (4);
Home Economics Club (2, 3, 4); Treasurer
Y. W. C. A. Association (3); May
Court (4); Delta Sigma Delta.

*Seems like her spirits stays good even ef de
elements is mighty cloudy an' Ole Man
Trouble mighty nigh.*

SARAH ELIZABETH PRICE
CHARLOTTE, NORTH CAROLINA

Candidate for Bachelor of Science

Meredith College; President Home Eco-
nomics Club (4); Member (2, 3, 4);
Student Self-Government Representa-
tive (3); May Court (4); Delta Sigma
Delta.

*I allus laks de folks wid spunk;
Now see dat gal step, lawsy massy,
Ain't she mighty peart and sassy?
Jes' my style.*

Sights and Insights



PAULINE WILLIAMS SETZER
WINSTON-SALEM, NORTH CAROLINA

Candidate for Bachelor of Arts

French Club (1, 2, 3, 4); History Club
(1); Mathematics Club (1, 3, 4);
Sigma Omicron Alpha (1, 2, 3); Alpha
Iota Pi (3, 4); Hockey Class Team
(3).

*"I says dis jis bec'se it's so.
I kinder thought you'd like to know.
Don't think I'se tryin' to bray an' blow;
I allus deals in fac's."*

LOUISE SIDES

WINSTON-SALEM, NORTH CAROLINA

Candidate for Bachelor of Arts

History Club (2, 3, 4).

*"Ef you ask her, day or night,
'Anything that's good in sight?'
This is allus what she'd say,
In her uncomplainin' way—
'Well, I'm hopin'."*

Sights and Insights



MARY CATHERINE SIEWERS
MORGANTON, NORTH CAROLINA

Candidate for Bachelor of Arts

President I. R. S. (4); Student Self-Government Representative (2); First Vice-President (4); Y. W. C. A. Cabinet (3); *Salemite* Staff (3); French Club (2, 3, 4); May Court (4); President's Forum (4); Order of the Scorpion; Class Vice-President (4); Freshman Week Committee (4); Hockey Class Team (1, 3); Beta Beta Phi.

*I'se genuvinely swamped, I is
With mos' labrous work, I is,
But soon I'se gwine ter rest, I is—
Yeah Man!*

ELIZABETH ADELAIDE SILVERSTEEN
BREVARD, NORTH CAROLINA

Candidate for Bachelor of Music

Class Poet (4); Pierrette Players (1, 2, 3, 4); Sigma Omicron Alpha (1, 2, 3, 4); President (4); Vice-President (3); Secretary (2); Cheer Leader (3); Song Leader (2); Glee Club (1, 2, 3, 4); Hiking Squad (1, 2).

*"Fer I know them songs so perfect that
when I git the swing o' the tune they want
to go to, I kin shet my eyes an' sing."*

Sights and Insights



DOROTHY ELIZABETH SIMS
WINSTON-SALEM, NORTH CAROLINA

Candidate for Bachelor of Arts

French Club (1); Alpha Iota Pi (2, 3, 4); Vice-President (4).

She ain't skeered ob hants like us pick-anninies be, 'case she reads all about 'em in dem Latin books.

ROSALIE SMITH

NEW BERN, NORTH CAROLINA

Candidate for Bachelor of Music

Student Self-Government Representative (4); *Salemite* Staff (4); I. R. S. Council (4); Glee Club (1, 2, 3, 4); Vice-President (4).

"People what opens dey mouf ony when dey got sumpin' ter say am a mighty pleasin' kind ter have aroun', ain't dey, Rastus?"

Sights and Insights



MARY FRANCES STOCKTON
WINSTON-SALEM, NORTH CAROLINA

Candidate for Bachelor of Arts

President Mathematics Club (4); Member (1, 2, 3, 4); History Club (2, 3, 4).

When I'se blue, her's cheerful, teasin' ways sets me up lak possum an' taters when I'se hungry.

NAOMI STONE
ANCHORAGE, KENTUCKY

Candidate for Bachelor of Arts

Queens-Chicora College; French Club (3); Glee Club (4).

Little an' light, but Jimminy! how dat gal gits yer.

Sights and Insights



MARY KATHERINE THORP
FRIES, VIRGINIA

Candidate for Bachelor of Arts

President of Student Self-Government Association (4); Treasurer (3); Secretary Athletic Association (3); Order of the Scorpion; Y. W. C. A. Cabinet (4); SIGHTS AND INSIGHTS Staff (2, 3); I. R. S. Council (2, 4); History Club (3, 4); Pierrette Players (1, 2, 3, 4); Winner of "S" (2, 3); President's Forum; Beta Beta Phi; Manager Track (2); Volley Ball Class Team (2, 3); Soccer Class Team (2, 3); Varsity (2); Basketball Class Team (1, 2, 3, 4); Varsity (2, 3); Hockey Class Team (2, 3, 4).

*She kin find ways ter help a body quicker'n
Brer Rabbit kin light in a briar patch.*

JOSEPHINE WATLINGTON WALKER
WINSTON-SALEM, NORTH CAROLINA

Candidate for Bachelor of Science

Vice-President Class (1, 2, 3); Vice-President Athletic Association (4); Societas Sciatarium Salemensis (2); Order of the Scorpion; I. R. S. Council (1); Winner of "S" (1); Winner of Sweater (2); Athletic Council (2, 3); Basketball Varsity (2, 3); Class Team (1, 2, 3, 4); Soccer Varsity (1, 2, 3); Class Team (1, 2, 3); Captain (1); Volley Ball Varsity (2); Class Team (1, 2, 3); Tennis Team (1, 2, 3); Track (1, 2); Hockey Varsity (1, 2, 3); Class Team (1, 2, 3, 4); Captain (2).

*"She wink her eye an' she grin at me—
De laughin'est gal ah ev'eh did see."*

Sights and Insights



MARY LILLIAN WHITE
WINSTON-SALEM, NORTH CAROLINA

Candidate for Bachelor of Arts

French Club (1, 2, 3, 4); President (4); I. R. S. Council (3, 4); Secretary and Treasurer (4); May Court (4); Class Honor Roll (1, 3); Senior Marshal (2); President's Forum (4); Jeanne d'Arc French Medal (3); Mathematics Club (1); Basketball Class Team (2, 3); Soccer Class Team (1, 2); Hockey Class Team (1, 2, 3, 4); Captain (4).

Ain't no molasses in Dixie any sweeter dan her smile.—Jehoshaphat! But am she pretty!

MARY BUFORD WILLIAMS
WILMINGTON, NORTH CAROLINA

Candidate for Bachelor of Music

President of Y. W. C. A. (4); Cabinet (2, 3); SIGHTS AND INSIGHTS Staff (3); I. R. S. Council (3, 4); Pierrette Players (2, 3, 4); Treasurer (3); Glee Club (1, 2, 3, 4); President's Forum (4); Freshman Week Committee (4); Order of the Scorpion; Song Leader (4); Class President (3); MacDowell Club Board (3); Alpha Phi Kappa.

Hit takes a bee fer to git to sweetness out'n de hoarhoun' blossom, an' Mary B. fer t' put it in a song.

Sights and Insights

Class Poem

*We move a tapestry in four short years,
Threaded with sunlight, laughter and tears,
Toiled we to finish, each pattern complete,
Meeting hard tasks, conquering defeat.*

*Deep in our tapestry, woven with care,
Are patterns of buildings, and trees everywhere,
A church, a tower, brick walks, a brook,
Ivy and shadows—a quiet nook.*

*Graven in us, as the patterns we wove,
Are beauty and peace and things that we love.
We were the workers, and the weavers 'tis true,
Yet we wove ourselves memories of life's brightest
hues.*





Class History

Yes'm, Lize Jane, dat sure was some 'lustrious class, dat dere Class of '33.

Way back in 1928 a whole bunch o' girls from mos' eberywhere made sorta invasion on dat dere Salem College. Dey didn't take de place by storm lak dose Egyptians did de Israelites—no mam, dey sorta settled peaceful lak, cause dey thought if dey malmagamated de customs of de Salemites dat dey would work dere way up to being de high lights and big chiefs. So dey bowed down to de Softmore court and did mo' anything anybody told 'em to. Any how, dey did show prowess, and under de leadership of Lyda Womelsdorf dey took dat Defficiency cup, de Soccer champeenship, and likewise de Basketball champeenship.

De nex' year dey done cast off dat ole name Freshman and took up dat one called Softmore. See I tells ye dey was already climbing dat ladder to supremacy. Den dey got up a court where dey tried new invaders and dey had justice de lak o' which ain't ne'er been seen. I guess dey tho't t' would be sorta de thing to do to help de higher classes, so dey helped wid de vespers, acted as—what is it now, er—sure, dey acted as pages. Dey helped dem Seniors burn de hats and plant de ivy. But spring fever set in and since dey was scared their forces might get unpared, dey went into summer quarters.

De nex' fall, it found dem hearty and feeling big, and dey did great things by der leaders, Irene McAnally and Mary B. Williams. On'y thar was one thing—a terrible sumpin' called de repression settled down on de land; 'twas nothin' befo' to equal it. Not eben de plagues ob the Israelites. Ob coursens de Seniors dey tho't de Juniors wouldn't habe no entertainment for 'em. But de Juniors, 'lustrious as eber, showed jes how pow'ful dey was. Dey got der rings and gave dem der Seniors de time 'f der lives at de Country Club place. Well, by spring dey decided to go into dat summery seclusion so's to draw up de plans for de nex' year o' triumphin'.





Sights and Insights

Dat der yeah, '32-'33, was sure what ye call de Golden Age." 'Til den I didn't know what dat meant. I knows dat is one shinin' 'zample. Mary Katherine Thorp lead her campaign wid a plenty o' energy. An' b'lieve me, Mary Catherine Siewers and Mary B. Williams sho' did do der part an' do it lak it orta be, too. De publicashuns were de mos' newsiest wif de all powerful aid ob Josephine Courtney and Lou Brinkley. My lauwd, how ye think I can mention all de 'luminous names of dem Seniors.

Any how, wif hat burn', vespers, practice teachin', parties, an' receptions and all dat, dey reached de big day. Since dey reached de peak o' power, dey took dose dar diplomas and started out fur new worlds to conquer.

ELEANOR PHILLIPS, *Historian*.





Uncle Remus Ruminates

On the slope near the old willow tree sat Uncle Remus, his gnarled stick clasped between his wrinkled, chocolate-colored hands, which now were idle. Age had treated his once shining black skin as it does the bark of a stalwart oak, and it had turned the kinky, black wool of his hair to a crown of tufted cotton. The old man basked in the warm, spring sunshine, vaguely aware of the buzzing, lazy comfort which comes with the first warm days. A dog, sniffing along the walk from Clewel, stopped to look at Uncle Remus, but the negro never ceased his meditations.

Suddenly he felt two warm, little hands clasped tightly over his eyes, and a stiff organdie ruffle edged against his neck.

"Hi-yi!" cried Uncle Remus, dropping his stick. Over his face spread a broad grin. "Who dat blin' my eyes?"

A delicious, dainty laugh answered him, and the stiff organdie collar rubbed up and down. "Guess!"

"Whee-ee!" he whistled. "It mought be a butterfly, or it mought be Miss Katy-did comin' fer to call, but it 'pears to me lak ain't nobody wif sof' li'l hands lak Miss Mary Louise."

The hands dropped from his eyes, and before him danced little Miss Mary Louise, like a bit of sunshine, dressed in a yellow frock with white organdie trimmings.

"Chile, chile, dar you is," cackled Uncle Remus. "When anybody gits ter be a himbly-hombly year ol', dey ain't no need ter skeer 'em." His eyes gleamed with merriment.

Petite Miss Mary Louise seated herself on the grass beside Uncle Remus, looked into the weather-beaten face that had harbored so many smiles, and allowed her head to fall against the old negro's shoulder. She was satisfied. The movement was as familiar to Uncle Remus as sunny cotton fields, for among the children that he had known well, not one had failed to lay his head where that of the little girl now rested.

"What were you thinking about?" she asked.

"Honey, I was a-ponderin' 'bout de days since I lef' Miss Sally's an' come to live at Salem College. 'Tain't been more'n four year come nex' blackberry pickin', but it do seem lak I b'longs to de school. Ain't it so, honey?"

"I can't remember when you weren't here, Uncle Remus," she replied affectionately.

"Das so, honey, an' skasely kin I. These Ravyuns is good folks an' moughty fine to Remus. De college gals deyselves is turr'ble up-an'-comin'. I jes wisht





I could see 'em when dey out in de world a-pilin' up glory an' riches. You'll ese 'em, chile, an ever las' one uv 'em gwine make you pleased you knows 'em."

Mary Louise interrupted, "There go Emily Mickey and Josephine Walker."

"To be sho'," he nodded. "Miss Emily an' Miss Jo. Watch 'em argufyin'. Some ob dese days Miss Emily gwine do her argufyin' afore de oder ambassadors in Europe, an' Miss Jo. gwine speak English fer 'Fessor Einstein."

"Now, you take Miss Emily's sister, Miss Mary Louise, what thinks she gwine teach music. She ain't no more gwine teach dan I's gwine play de orgin. She gwine write a 'stoundin' book dat'll set dis here nation to gabbin', an' she liable ter walk off wid de big Johnson Prize, what Miss Margaret give to de bes' writer in de country. 'Sides dat, she give a prize fer writin' de bes' music, an' bless my soul, if Miss Tommye an' Miss Rosalie don' win it."

"You see dose two gals yondah—a big one and a li'l one? Dey bothers me, kase I cain't seem to figger whether Miss Babe gwine be a sublime poet or 'nother Miss Kate Smith over de radio. One thing sho, hosumever, Miss Naomi gwine trail Miss Babe froo dis worl' an' de nex', an' efen she write poerty, Miss Naomi gwine copy it down, an' efen she sing songs, Miss Naomi gwine hold her golden train."

"Dat li'l Miss Mary B.—watch her, now, a-wavin' so cheerful-lak—couldn't help singin' no more'n a meadowlark. She boun' to show off dat golden voice. I's thinkin' dat she gwine sing on de ocean in a great big ship fo' de benefit ob de passengers. Miss Wanna Mary 'low she leave her fambly a li'l while an' play fo' Miss Mary B. ter sing. Like as not she gwine ferget her trunk an' haf to borry Miss Mary B.'s clothes."

"Not if Louise Brinkley were there to take care of her," declared Mary Louise.

"Right you is, honey. Mebbe Miss Lou gwine 'cide to go 'long dat same trip. She got plenty money fo' ter do so ef she wanter, 'count ob publishin' books in Atlanta. She gwine own a big book fact'ry."

"What makes you think so, Uncle Remus?" asked the little girl, puzzled.

"Ain't 'at what she doin' now?" he asked, as Louise ran up the brick steps in pursuit of Ghilan. "Now, you take dat stylish Miss G'lan. She gwine work herself to death learnin' to be a clothes buyer for a store, an' den she turn right aroun' an' not buy nuffin' 'sides her own finery to git married."

"What is Mary Katherine Thorp going to be?" asked Mary Louise.

"Who—you mean Miss Katie? Lawsy, she sho' ter be a doctor, what wif her win'-ter-all you-meetness. Miss Nancy Ann orter call on her for to cure de nervous breakdowns ever time she get through a big stage recital. Lawsy, dat girl! Now, dat other Miss Mary Catherine—"





Sights and Insights



"I know," interrupted Mary Louise. "She will be a college professor like Dr. Willoughby."

"Not so's you'd know it, ma'am. Mebbe she start out wid some such notion, but long come Miss Jo. what prints de newspapers, an' make her out so famous dat Miss Mary C. lan' square in Hollywood an' turn out ter be de queen uv movin' pitchers."

"But, Uncle Remus, I always thought Billy Philpott would be the wovie queen."

"Reckon she will start in dat direction, but time she start 'cross de country to California, she gwine git stopped in Texas at a ranch, an' firs' thing you know, she is missus ob it. Think ob that! Spos'n' Miss Billy walk out calm-like on her front po'ch one day an' behol' in de sky a big airplane, an' out o' dat plane come a paremshoot headin' straight fo' her cawn field, she mought's well know dat am Miss Tildy an' Miss Nina Way droppin' in frum stunt flyin' ter say howdy."

"Yon come Miss Ruth Crouse, flashin' dat diamon' ring in de sun. Pears lak to me she gwine be a class party-giver, whut wid her heaps ob money. She'd do well ter call on de swell catrisses, Miss Liz Correll an' Miss Frances Mendenhall. Mebbe she give a party fo' Miss Mary Ada soon as she strike a gold mine.

"Looky! dar Miss Pauline Setzer a-givin' Mr. Campbell to understan' dat he bou'n' ter take a book back to Miss Siewers' library. Don' he look sheepish? Time ain' fur off when all de men gwine rush like dat, kase de women am takin' de government. Even de school superintendents gwine be women—leastways, Miss Setzer gwine be one. Den Miss Elinor Phillips up an' write pieces in magazines fur de benefit ob de strugglin' he-politicians, tryin' to git a li'l say-so in de she-run government.

"Looky, Uncle Remus!" cried Mary Louise. "Is that lady a French woman? She's talking French."

"You mought easy think so, honey. Dat's Miss Mary Lillian spealin' away de parley-voos. She gwine start up a French store on Fifth Avenue and sell de Price-less Price creations. I seen 'em on de bulletin board back ob Main Hall."

"Doesn't that girl have pretty hair!" exclaimed the little girl admiringly.

"Dat Miss Louise Sides wid her crownin' glory. She mought make a fortune some day inventin' a everlastin' permanent wave.

"Yondah Miss Noobie an' Miss Shocky, like usual talkin' 'bout de chillen dey teach. Miss Noobie am likely ter hab a kindergarten, an' Miss Shocky done tol' me she gwine draw a picture book for Miss Noobie named *Br'er Rabbit's Bunnies*. I 'low as how Miss Mabel Reid use date same book when she teach down in Pamana.

"Those gals comin' yondah, Miss Eugenia Johnson an' Miss Emma Kapp,





jes' a-gigglin', dey gwine scatter sunshine to de heathen, bless der hearts! De oder Miss Johnson, Miss Mae, am headed for dis all-American Hockey Team I hear Miss At talk about.

"Missus Wells, her whyt married de school teacher, properly gwine teach French, kase she like ter talk it. 'Nother French specializer am Miss Louise Mock, whut feel called on an' moved by de spirit to write a French lesson book."

"See dat gal gwine in de do'? Dat's Miss Carolyn Miller. She gwine hab charge ob de kitchen end ob some hospital. Whut if Miss Mildred Coleman drap in frum a wreck atter one ob her frequent trips! How come she don't run a bus line 'tween here an' Chapel Hill?"

"De Latin student am Miss Dorothy Sims. She gwine—leastways she oter—write all de Latin translations in a book for ter be used by de people whut cain't read so good as her. You calls it a Latin jack.

"Miss Mary Louise," said the old man, as she suddenly lifted her head from his shoulder, "do be calm. Dat gal whut's balancin' a feather on her nose am Miss Dorothy Heidenreich. Watch her hol' it straight! Ef she kin do that, she kin keep right on 'till she end up balancin' de United States budget."

"Ise froo projekin, honey," announced Uncle Remus. Slowly he lifted his stiff limbs from the grass, took the little girl's hand in his, and hobbled in the direction of his cabin.





Sights and Insights



SENIOR MARSHALS

GEORGIA HUNTINGTON, *Chief Marshal*

Patricia McMullan
Katherine Lasater

Margaret McLean
Elois Padrick

Jane Williams
Elizabeth Gray

Nancy McNeely
Anna Withers





Sights and Insights



DAISY CHAIN





Sights and Insights



SENIOR SNAPS





= = =

= = =



= = =

= = =



J u n i o r



Sights and Insights

Junior Class

Φ Α Π

Colors: Purple and White

Flower: Parma Violet

Motto: "Honor, Unity, Fidelity"

GEORGIA HUNTINGTON *President*

MARY D. BILES *Vice-President*

MIRIAM STEVENSON *Secretary*

ALICE STOUGH *Treasurer*

MARIAN HADLEY *Cheer Leader*

MISS MARY D. McANALLY *Class Adviser*



Junior Class Song

*Junior Class,
We just won't let them pass—
We've got that mighty line
That ever makes time.
We've got those
Three weak and sissy foes
Who have such silly lines,
And lousy backs,
That they can't even play Rick Rack.
Come on team,
Let's show them what we mean
When we are out to win the games
For the mighty and the swellest of all names,
Rah! Rah! for the Junior Class.*





Junior Class

GEORGIA HUNTINGTON
WILMINGTON, N. C.

KATHLEEN ADKINS
WALNUT COVE, N. C.

JOSEPHINE COHN
WINSTON-SALEM, N. C.

MARY ASHER
ABERDEEN, N. C.

VIRGINIA ALLEN
WINSTON-SALEM, N. C.

MARY CELESTE FRONTIS
MOORESVILLE, N. C.

MISS MARY DUNCAN McANALLY
CLASS ADVISOR

SUSAN CALDER
CHARLOTTE, N. C.

DORABELLE GRAVES
MOUNT AIRY, N. C.





Sights and Insights



Junior Class

JOSEPHINE GRIMES
WINSTON-SALEM, N. C.

FRANCES HILL
ROANOKE, VA.

ELIZABETH LEAKE
GREENSBORO, N. C.

MARION HADLEY
CHARLOTTE, N. C.

SARAH HORTON
MONROE, N. C.

SARA LINDSAY
LILESVILLE, N. C.

MILDRED HANES
PINE HALL, N. C.

KATHERINE LASATER
ERWIN, N. C.

ANNE MCKINNON
MAXTON, N. C.





Junior Class

RUTH McLEOD
MAXTON, N. C.

VEATRICE MILLER
WINSTON-SALEM, N. C.

LENA PETREE
RURAL HALL, N. C.

PATRICIA McMULLAN
WASHINGTON, N. C.

ELIZABETH NORMAN
MOORESVILLE, N. C.

GRACE POLLOCK
KINSTON, N. C.

GERTIE McNAIR
LAURENBURG, N. C.

JEAN PATTERSON
RUSSELLVILLE, TENN.

ISABEL FOLLOCK
BLUEFIELD, W. VA.





Sights and Insights



Junior Class

MABEL REID
STATESVILLE, N. C.

MIRIAM STEVENSON
SALISBURY, N. C.

FRANCES SUTTLEMYRE
GRANITE FALLS, N. C.

MARY SAMPLE
FORT PIERCE, FLA.

ALICE STOUGH
CHARLOTTE, N. C.

ZINA VOLOGODSKY
HARBIN, CHINA

ANNE SHUFORD
CONOVER, N. C.

MARIAN STOVALL
WINSTON-SALEM, N. C.

RUTH WOLFE
WINSTON-SALEM, N. C.





= = =

= = =



= = =

= = =



S o p h o m o r e



Sophomore Class

Σ Λ Ψ

Colors: Black and Gold

Flower: Black-Eyed Susan

Motto: "True Knowledge Leads to Love and Service."

- MARGARET McLEAN *President*
- EDNA HIGGINS *Vice-President*
- MARY PENN *Secretary*
- SARAH JETTON *Treasurer*
- MARY PENN *Cheer Leader*
- MISS ELIZABETH LILLY *Class Adviser*



Sophomore Class Song

*We are the Sophomores,
 The undaunted Sophomores.
 We shine and we glisten,
 So you stop, look and listen.
 We are the pride and joy
 Of Noble and Grace and Roy;
 Hidy-Hody-Hidy-O-Do!
 You all will see our name
 In bright lights here to Spain;
 They'll sing of our glory
 In song, book and story.
 We hope Salem's proud of us;
 We'll win her praise or bust.
 Here is the SOPHOMORE CLASS!*





Sights and Insights



Sophomore Class

MARGARET McLEAN
LUMBERTON, N. C.

FRANCES ADAMS
MONROE, N. C.

VIRGINIA BAILEY
HICKORY, N. C.

MISS ELIZABETH LILLY
CLASS ADVISOR

REBECCA BAYNES
WINSTON-SALEM, N. C.

MARTHA BINDER
MOUNT AIRY, N. C.

EMILY BLANTON
MARION, N. C.

RACHEL CARROLL
WILMINGTON, N. C.

SARAH CLANCY
WINSTON-SALEM, N. C.

MARY DREW DALTON
HIGH POINT, N. C.

HELEN DAVIS
WINSTON-SALEM, N. C.

MARY ELIZABETH DOBBINS
WINSTON-SALEM, N. C.





Sights and Insights



Sophomore Class

CLAUDIA FOY
WILMINGTON, N. C.

MARY LOUISE FULLER
LUMBERTON, N. C.

LOUISE GAITHER
WINSTON-SALEM, N. C.

ELIZABETH GRAY
WINSTON-SALEM, N. C.

LUCY GULICK-ROGERS
NEW YORK, N. Y.

EDNA HIGGINS
WINSTON-SALEM, N. C.

REBECCA HINES
MOUNT AIRY, N. C.

HELEN HUGHES
WINSTON-SALEM, N. C.

MARY D. IRVINE
ST. AUGUSTINE, FLA.

SARA JETTON
DAVIDSON, N. C.

MILDRED KRITES
WINSTON-SALEM, N. C.

JULIA LEE LITTLE
ANSONVILLE, N. C.

MARGARET LONG
WINSTON-SALEM, N. C.



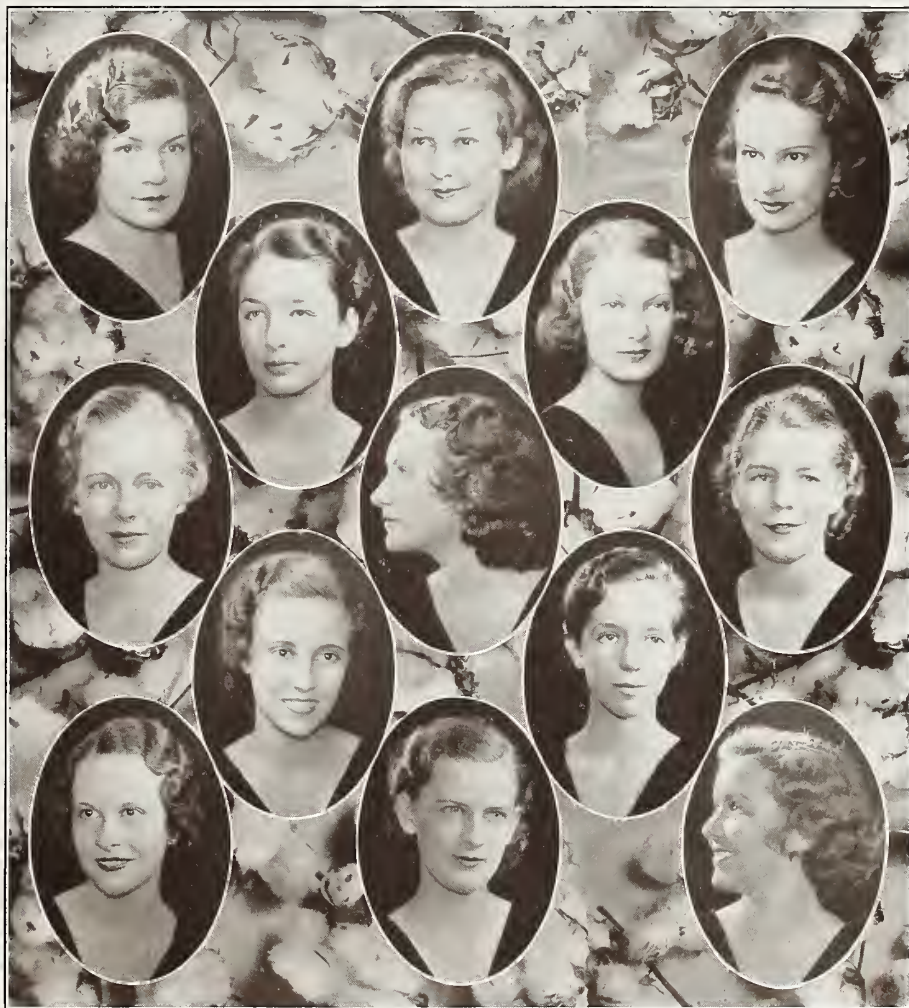

Sophomore Class

MARGARET MAXWELL
WINSTON-SALEM, N. C.

ANNIE ZUE MAYE
WADLSBORO, N. C.

MARION MITCHELL
WINSTON-SALEM, N. C.

DOROTHY MOORE
THOMASVILLE, N. C.

JUNE MORRIS
RURAL HALL, N. C.

VIRGINIA NALL
KINGSPORT, TENN.

ROUTH NASH
WINSTON-SALEM, N. C.

MARTHA NEAL
WAYNESVILLE, N. C.

ELOIS PADRICK
FORT PIERCE, FLA.

MARY PENN
KINGSPORT, TENN.

MAURINE PERRYMAN
WINSTON-SALEM, N. C.

MARGUERITE PIERCE
AYDEN, N. C.

CORTLANDT FRESTON
CHARLOTTE, N. C.





Sights and Insights



Sophomore Class

MARGARET SCHWARZE
WINSTON-SALEM, N. C.

HAZEL SPAUGH
WINSTON-SALEM, N. C.

GERTRUDE STOCKTON
WINSTON-SALEM, N. C.

ANNE TAYLOR
BRISTOL, TENN.

INEZ TEMPLEMAN
WINSTON-SALEM, N. C.

BETTY TUTTLE
SPRAY, N. C.

ANNE VAUGHN
WINSTON-SALEM, N. C.

INA WAGNER
WINSTON-SALEM, N. C.

MARGARET J. WALL
NEW YORK, N. Y.

MARGARET E. WARD
ROCKY MOUNT, N. C.

MARIETTA WAY
WAYNESVILLE, N. C.

JANE WILLIAMS
WILMINGTON, N. C.

LILA WOMBLE
WINSTON-SALEM, N. C.





F r e s h m a n



Sights and Insights



Freshman Class

Φ Α Κ

Colors: Red and White

Flower: Red Rose

Motto: "Friendly and True."

- FRANCES LAMBETH *President*
 THERESA COOKE *Vice-President*
 FLORIDA GRAVES *Secretary*
 MARY L. MILLS *Treasurer*
 CELESTA MCCLAMMY *Ch. er Leader*
 MISS ELOISE VAUGHN *Class Adviser*



Freshman Class Song

*Freshmen of thirty-six
 We have our goal all fixed.
 To the skies, let us rise
 Loyally and service harmonize.
 Either on classroom or field
 Never to failure we'll yield.
 Red and white!! Red and white!!
 For you we're gonna fight, fight, fight!!
 Ever our standard high,
 Never our spirit die.*





Sights and Insights



Freshman Class

FRANCES LAMBETH
ASHEVILLE, N. C.

LUCILE BENNET
WINSTON-SALEM, N. C.

FRANCES BOWLAND
WINSTON-SALEM, N. C.

CLARA CLICK
WINSTON-SALEM, N. C.

EDNA ALDERMAN
LAKELAND, FLA.

McARN BEST
GOLDSBORO, N. C.

VIRGINIA BROWN
WINSTON-SALEM, N. C.

MARGARET CONNELL
CHARLESTON, W. VA.

MARY NELSON ANDERSON
MOCKSVILLE, N. C.

LOUISE BLUM
WINSTON-SALEM, N. C.

JEAN BURROUGHS
CONWAY, S. C.

THERESA COOKE
WINSTON-SALEM, N. C.

MISS ELOISE VAUGHN
ADVISOR

ANNE BOWEN
POUNDRING HILL, VA.

PHYLLIS CLAPP
WINSTON-SALEM, N. C.

JANE DICKS
ROCKINGHAM, N. C.





Sights and Insights



Freshman Class

ESTELLE DIXON
WINSTON-SALEM, N. C.

RACHEL EDGERTON
GOLDSBORO, N. C.

VIRGINIA HANKLA
RURAL RETREAT, VA.

MELROSE HENDRIX
WINSTON-SALEM, N. C.

MARY E. DOBBINS
WINSTON-SALEM, N. C.

MARIA GARRETT
GREENVILLE, N. C.

REBECCA HARRISON
WILLIAMSTON, N. C.

MARIANNA HOOKS
WILSON, N. C.

VIRGINIA DOBYNS
DUBLIN, VA.

FLORIDA GRAVES
MT. AIRY, N. C.

CHARLOTTE HAUSER
WINSTON-SALEM, N. C.

ELIZABETH HUBBARD
CLINTON, N. C.

HELEN DRAPER
RICHLANDS, VA.

AMANDA HALLMAN
WINSTON-SALEM, N. C.

CORA E. HENDERSON
GRAHAM, N. C.

HYACINTH HUNTER
WINSTON-SALEM, N. C.





Freshman Class

ARBELA HUTCHERSON
WINSTON-SALEM, N. C.

MARY F. LAWRENCE
RALEIGH, N. C.

CELESTE McCLAMMY
WILMINGTON, N. C.

EUGENIA McNEW
WINSTON-SALEM, N. C.

LUCY JAMES
GREENVILLE, N. C.

FLORENCE LEDBETTER
ROCKINGHAM, N. C.

KATHERINE McCALL
BENNETTSVILLE, S. C.

ERIKA MARX
NAZARETH, PA.

SUNSHINE KIRBY
GASTONIA, N. C.

MARY F. LINNEY
BOONE, N. C.

RUTH McCONNELL
LEAKSVILLE, N. C.

ESTHER MASON
GASTONIA, N. C.

DOROTHY LASHMIT
WINSTON-SALEM, N. C.

VIRGINIA LYONS
WINSTON-SALEM, N. C.

NANCY McNEELY
COOLEEMEE, N. C.

MARY MILLS
WINSTON-SALEM, N. C.





Sights and Insights



Freshman Class

WILLIE MYERS
WINSTON-SALEM, N. C.

GARNELLE RAINEY
SALISBURY, N. C.

JOSEPHINE REECE
WINSTON-SALEM, N. C.

JANE RONDHALER
WINSTON-SALEM, N. C.

STEPHANIE NEWMAN
WINSTON-SALEM, N. C.

KATHERINE RATLEDGE
ADVANCE, N. C.

IDA R. REZNICK
WINSTON-SALEM, N. C.

FRANCES SCALES
STONEVILLE, N. C.

JUNE PATTERSON
PILOT MOUNTAIN, N. C.

SUSAN RAWLINGS
GOLDSBORO, N. C.

DOROTHEA RIGHTS
TAMPA, FLA.

MARTHA SCHLEGEL
NAZARETH, PA.

ADA M. PFOHL
WINSTON-SALEM, N. C.

FLORA REDMON
WINSTON-SALEM, N. C.

JEAN ROBINSON
LOWELL, N. C.

GERTRUDE SCHWALBE
BETHEL, ALASKA





Sights and Insights



Freshman Class

- | | | | |
|--------------------------------------|---------------------------------------|---|---|
| CALVA SHARPE
BURLINGTON, N. C. | BESSIE REID SHIPP
NEWTON, N. C. | MARY LOUISE SHORE
WINSTON-SALEM, N. C. | |
| HELEN SINK
WINSTON-SALEM, N. C. | MADELINE SMITH
KINGSPORT, TENN. | FRANCES STRUPE
BETHANIA, N. C. | VIRGINIA THOMPSON
STATESVILLE, N. C. |
| LOIS TORRENCE
GASTONIA, N. C. | LUCY WAGGONER
WINSTON-SALEM, N. C. | MARY ADAMS WARD
ASHEVILLE, N. C. | ELEANOR WATKINS
WINSTON-SALEM, N. C. |
| BETTY WILSON
WINSTON-SALEM, N. C. | ANNA WITHERS
WINSTON-SALEM, N. C. | ANNE WORTHAM
ORANGE, VA. | WILDA MAE YINGLING
SALISBURY, N. C. |





Sights and Insights



CAMPUS SNAPS





B u s i n e s s



Sights and Insights



Business Class

BARBARA DEE
WINSTON-SALEM, N. C.

LOUISE KINNEY
WINSTON-SALEM, N. C.

MARIE PFAFF
WINSTON-SALEM, N. C.

CAROL GLENN
WINSTON-SALEM, N. C.

BENNIE MARTIN
MARTINSVILLE, VA.

HENRIETTA REDFERN
MONROE, N. C.

MARGARET IRWIN
CHARLOTTE, N. C.

PAULINE PERRY
WINSTON-SALEM, N. C.

MARGUERITE SAWYER
ELIZABETH CITY, N. C.

PAULINE KING
WINSTON-SALEM, N. C.

MARJOREI PETREE
WINSTON-SALEM, N. C.

JANE WORTHINGTON
KINSTON, N. C.





B O L L F O U R

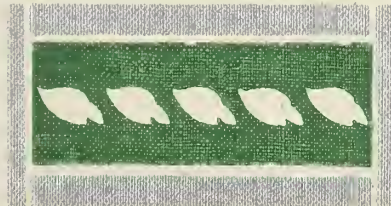

Organizations



President's Forum

- DR. H. E. RONDHALER Salem College
 MARY KATHERINE THORP Student Self-Government Association
 MARY B. WILLIAMS Y. W. C. A.
 NINA WAY CREDE Athletic Association
 MARY CATHERINE SIEWERS I. R. S.
 LOUISE BRINKLEY "Sights and Insights"
 JOSEPHINE COURTNEY "Salemite"
 EMILY MICKEY Senior Class
 GEORGIA HUNTINGTON Junior Class
 MARGARET McLEAN Sophomore Class
 FRANCES LAMBETH Freshman Class
 MILDRED HANES History Club
 MARY LILLIAN WHITE Le Cercle Francais
 ELIZABETH PRICE Home Economics Club
 ELIZABETH STOUGH Pierrette Players
 MARY STOCKTON Mathematics Club
 TOMMYE FRYE Glee Club
 ELINOR PHILLIPS Alpha Iota Pi
 DOROTHY HEIDENREICH Alpha Chi Alpha





Sights and Insights



STUDENT SELF-GOVERNMENT ASSOCIATION

MARY KATHERINE THORP <i>President</i>	FLORENCE AITCHISON . <i>Second Vice-President</i>
MARY CATHERINE SIEWERS . . . <i>Vice-President</i>	ALICE STOUGH <i>Secretary</i>
SUSAN CALDER <i>Treasurer</i>	

Freshman Representatives: GERTRUDE SCHWALBE, NANCY MCNEELY, EUGENIA MCNEW

Sophomore Representatives: CORTLANDT PRESTON, JANE WILLIAMS, MARGARET LONG

Junior Representatives: LENA A. PETREE, ELIZABETH LEAK, MARGARET ASHBURN

Senior Representatives: GHILAN HALL, TOMMYE FRYE, ROSALIE SMITH, MAE JOHNSON

House Presidents: MARY PRICE, GRACE POLLOCK, MARIAN HADLEY





YOUNG WOMEN'S CHRISTIAN ASSOCIATION

MARY B. WILLIAMS <i>President</i>	RUTH McLEOD <i>Secretary</i>
MARGARET JOHNSON <i>Vice-President</i>	ZINA VOLOGODSKY <i>Treasurer</i>

CABINET MEMBERS

Sarah Horton	Wanna Mary Huggins	Martha Binder	Claudia Foy
Miriam Stevenson	Dorothy Moore	Mary Irvine	Ruth McConnell
Matilda Mann	Frances Adams	Dorothy Heidenreich	Erika Marx





SIGHTS AND INSIGHTS STAFF

FACULTY ADVISER: Charles Henry Higgins; Louise Brinkley, Editor-in-Chief. EDITORIAL STAFF: Alice Stough, Elizabeth Leak, Mary L. Mickey, Emma Kapp, Wanna M. Huggins, Lena A. Petree, Betty Tuttle, Katerine Lasater, Gertie McNair, Marietta Way, Virginia Bailey, Frances Adams, Charlotte O'Brien. BUSINESS STAFF: Ghilan Hall, Business Manager; Ruth Crouse, Advertising Manager; Frances Hill, Elizabeth Norman, Lila Womble, Martha Neal.





SALEMITE STAFF

Josephine Courtney, Editor-in-Chief; Dorothy Heidenreich, Managing Editor. EDITORIAL STAFF: Elinor Phillips, Patricia McMullen, Susan Calder, Cortlandt Preston, Martha Binder, Mary Absher, Rosalie Smith, Elizabeth Gray, Mary O. Biles, Margaret Long, Emmaline Henderson, Lucy James, Lois Torrence, Celeste McClammy, Gertrude Schwalbe, Virginia Nall. Sarah Horton, Business Manager; Mary Sample, Advertising Manager. BUSINESS STAFF: Ruth McLeod, Isabell Pollock, Grace Pollock, Claudia Foy, Mary Irvine, Jane Williams, Sarah Jetton, Mary Frances Linney.





Sights and Insights



I. R. S.

MARY CATHERINE SIEWERS . . . *President*
 MARY LILLIAN WHITE . . . *Vice-President*
 EMILY MICKEY *Senior President*
 GEORGIA HUNTINGTON . . . *Junior President*
 MISS GRACE LAWRENCE *Adviser*

MARGARET MCLEAN . . . *Sophomore President*
 FRANCES LAMBETH . . . *Freshman President*
 MARY KATHERINE THORP . *Honorary Member*
 MARY B. WILLIAMS . . . *Honorary Member*

REPRESENTATIVES

Senior

ROSALIE SMITH
 MARY LOUISE MICKEY
 MARY PRICE

Sophomore

MARTHA NEAL
 EDNA HIGGINS
 ELOIS PADRICK

Junior

ISABELLE POLLOCK
 ELEANOR CAIN
 LENA PETREE

Freshman

NANCY MCNEELY
 JANE RONDHALER
 LUCY JAMES





Sights and Insights



Home Economics Club

ELIZABETH PRICE *President*
FRANCES MENDENHALL *Vice-President*

MARY PRICE *Secretary*
HELEN DRAPER *Treasurer*



Le Cercle Francais

MARY LILLIAN WHITE *President*
JEAN PATTERSON *Secretary-Treasurer*

RUTH CROUSE *Vice-President*





Sights and Insights



History Club

MILDRED HANES *President* JANE DICKS *Vice-President*
 ISABELL POLLOCK *Secretary*



Mathematics Club

MARY STOCKTON *President* PAULINE SETZER *Vice-President*
 LENA A. PETREE *Secretary-Treasurer*





Pierrette Players

BETTY STOUGH *President*
 MARGARET McLEAN *Vice-President*

VIRGINIA NALL *Secretary*
 MARIETTA WAY *Treasurer*



Sigma Omicron Alpha

ADELAIDE SILVERSTEEN *President*





Sights and Insights



Glee Club

TOMMYE FRYE *President*



College Orchestra





Sights and Insights



Alpha Iota Pi

ELINOR PHILLIPS *President* DOROTHY SIMS *Vice-President*
 VIRGINIA ALLEN *Secretary-Treasurer*



Alpha Chi Alpha

DOROTHY HEIDENREICH, *President*; MARY ABSHER, LOUISE BRINKLEY, SUSAN CALDER, JOSEPHINE COURTNEY, MARGARET JOHNSON, ELINOR PHILLIPS, MIRIAM STEVENSON, ZINA VOLOGODSKY, MARY LOUISE MICKEY.





Sights and Insights



Alpha Phi Kappa

Colors: Black and Gold

Established at Salem, 1919

Flower: Marguerite

CLASS OF 1933

LOUISE BRINKLEY
JOSEPHINE COURTNEY
WANNA MARY HUGGINS
MARY B. WILLIAMS



CLASS OF 1934

SUSAN CALDER
SARA HORTON
GEORGIA HUNTINGTON

CLASS OF 1935

FRANCES ADAMS
RACHEL CARROLL
MARY DREW DALTON
CLAUDIA FOY

MARY LOUISE FULLER
ELIZABETH GRAY
DOROTHY MOORE

VIRGINIA NOLL
MARTHA NEAL
MARY PENN

COURTLANDT PRESTON
BETTY TUTTLE
MARIETTA WAY
JANE WILLIAMS

PAN-HELLENIC REPRESENTATIVES

MARY B. WILLIAMS

SARA HORTON





Beta Beta Phi

Colors: Red and Black

Established at Salem, 1911

Flower: Red Rose

CLASS OF 1933

MARGARET JOHNSON
MARY CATHERINE SIEWERS
MARY KATHERINE THORPE

CLASS OF 1935

ELOIS PADRICK
ANNE TAYLOR



CLASS OF 1934

DORABELLE GRAVES
FRANCES HILL
ELIZABETH NORMAN
GRACE POLLOCK
ISABELL POLLOCK
MARY SAMPLE
ANNE SHUFORD
MIRIAM STEVENSON

PAN-HELLENIC REPRESENTATIVES

ISABELL POLLOCK

MARY SAMPLE





Sights and Insights



Delta Sigma Delta

Colors: Purple and White

Established at Salem, 1913

Flower: Parma Violet

CLASS OF 1933

NINA WAY CREDLE

MATILDA MANN

MARY PRICE

ELIZABETH PRICE

CLASS OF 1934

MARION HADLEY
KATHARINE LASATER
ANNE MCKINNON



CLASS OF 1935

ANNIE ZUE MAY
MARGARET WARD
MARGARET WALL

PAN-HELLENIC REPRESENTATIVES

ELIZABETH PRICE

KATHARINE LASATER





Sights and Insights



Theta Delta Pi

Established at Salem, 1918



Color: Green and White

CLASS OF 1934

MILDRED HANES ELIZABETH LEAKE RUTH McLEOD PATRICIA McMULLEN GERTIE McNAIR

CLASS OF 1935

MARGARET McLEAN LILA WOMBLE

PAN-HELLENIC REPRESENTATIVES

ELIZABETH LEAKE

GERTIE McNAIR





Sights and Insights

May Court

ALICE PHILPOTT *May Queen*
 WANNA MARY HUGGINS *Maid of Honor*

MEMBERS OF THE COURT

ELIZABETH PRICE	RUTH MCLEOD
MARY PRICE	MILDRED HANES
MARY LILLIAN WHITE	ELOIS PADRICK
MARY CATHARINE SIEWERS	CORTLANDT PRESTON
PHYLLIS CLAPP	
THERESA COOKE	
LUCY JAMES	
MARY ADAMS WARD	





ALICE PHILPOTT
May Queen





Sights and Insights



Order of the Scorpion

FLORENCE AITCHISON
LOUISE BRINKLEY
SUSAN CALDER
JOSEPHINE COURTNEY

NINA WAY CREDLE
GHILAN HALL
DOROTHY HEIDENREICH
GEORGIA HUNTINGTON

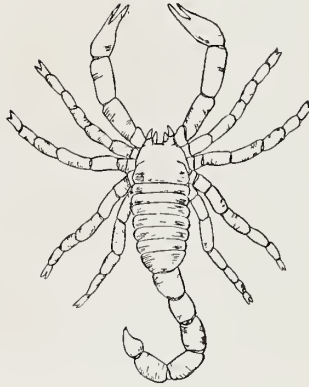

MARGARET JOHNSON
MAE JOHNSON
KATHERINE LASATER
EMILY MICKEY

MARY L. MICKEY
MARY C. SIEWERS
ALICE STOUGH
MARY K. THORP
JOSEPHINE WALKER
MARY B. WILLIAMS



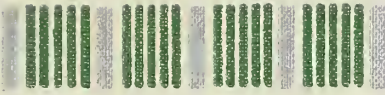

B O L L F I V E

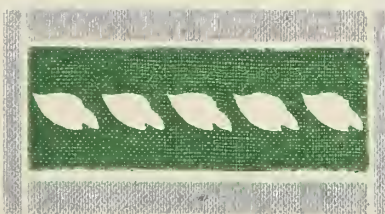

Athletics





Athletic Association

- NINA WAY CREDLE *President*
 JOSEPHINE WALKER *Vice-President*
 ELIZABETH LEAKE *Secretary*
 MARGARET McLEAN *Treasurer*
 Miss MINNIE ATKINSON *Athletic Director*





Sights and Insights



Athletic Council

SUSAN CALDER
FLORENCE AITCHISON
CHARLOTTE O'BRIEN
GRACE POLLOCK
ALICE STOUGH

MARGARET LONG
SARA DAVIS
MARTHA BINDER
RACHEL CARROLL
CORTLANDT PRESTON

KATHERINE LASATER
MARION HADLEY
MARY PENN
ISABELL POLLOCK
GEORGIA HUNTINGTON





MARIAN HADLEY *Cheer Leader*
 MARY PENN *Assistant Cheer Leader*



MONOGRAM CLUB

M. L. MICKEY, M. HADLEY, M. K. THORP, G. HUNTINGTON, G. POLLOCK, J. WALKER, A. STOUGH,
 F. AITCHISON, E. MICKEY.





Sights and Insights



SENIOR



JUNIOR



Hockey Varsity

F. AITCHISON, M. HADLEY, A. STOUGH, C. PRESTON, M. LONG, G. POLLOCK, A. VAUGHN, S. DAVIS, E. MARX, B. TUTTLE, C. O'BRIEN.



SOPHOMORE



FRESHMAN





Sights and Insights



SENIOR



JUNIOR



Basketball Varsity

J. WALKER, C. O'BRIEN, E. LEAK, R. CARROLL, M. NEAL, G. POLLOCK, M. LONG,
C. PRESTON, M. JOHNSON.



SOPHOMORE



FRESHMAN





Sights and Insights

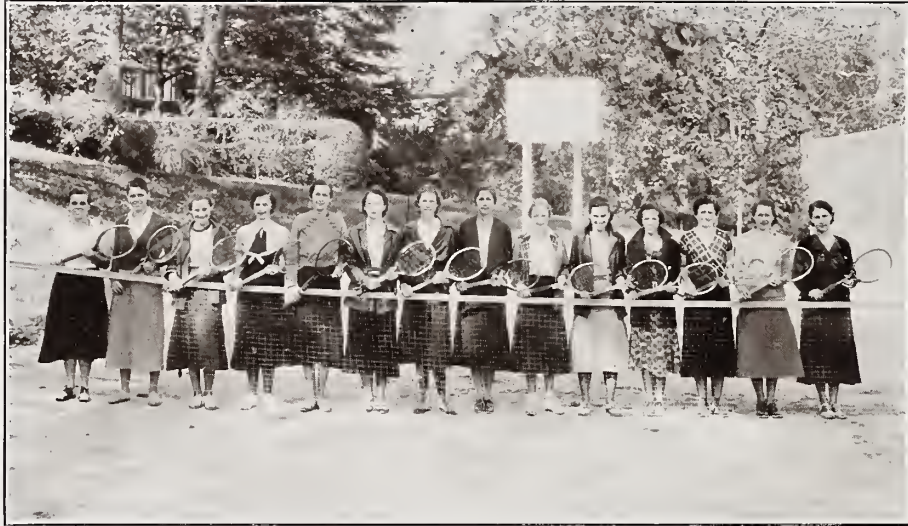

Above: TENNIS SQUAD

Below: SWIMMING SQUAD

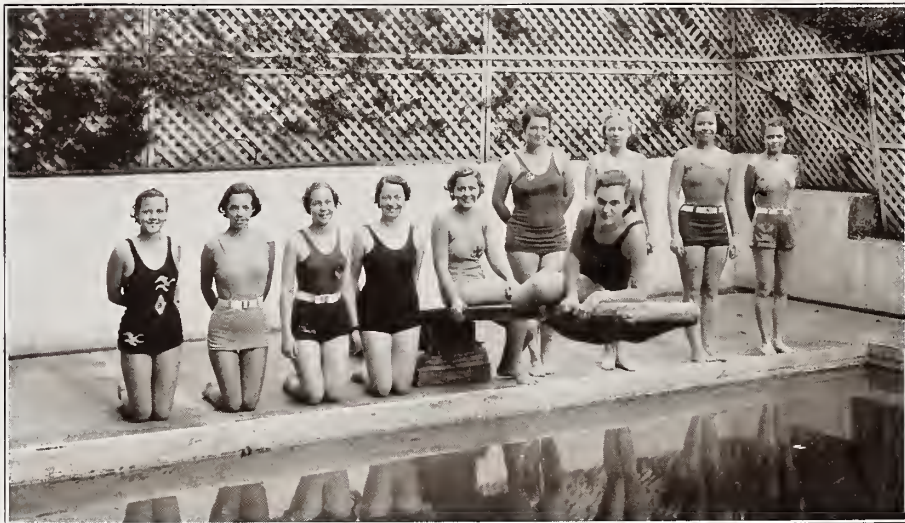



Sights and Insights



Above: RIDING SQUAD

Below: VOLLEY BALL SQUAD





Sights and Insights



Above: GOLF SQUAD

Below: TRACK SQUAD



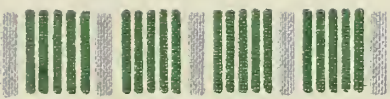
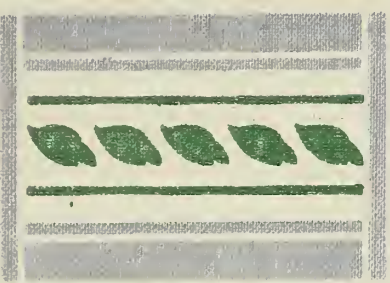

B O L L S I X



Statistics



Alice Philpot
SENIOR



Mary Lillian White

SENIOR



Katherine Lasater

JUNIOR



Ruth McLeod

JUNIOR



Cortlandt Preston

SOPHOMORE



Marion Mitchell

SOPHOMORE



Theresa Cooke

FRESHMAN



Garnelle Raney

FRESHMAN

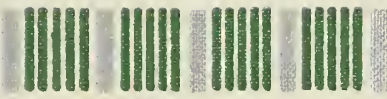

B O L L S E V E N



Jokes and Ads

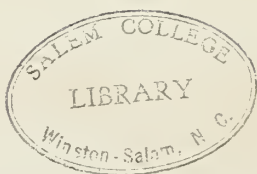



Sights and Insights



BEN V. MATTHEWS

Photographs

of

Quality



STUDIO

317 WEST FOURTH STREET





Sights and Insights



■ CRAVEN'S ■

Latest Fashion
Ideas



EVENING DRESSES
SPORTS WEAR
LINGERIE

J. ROBY THOMAS

Dealer in

ICE AND COAL

120 Academy St.

"Blue Gem Coal"

PHONE 7158

Mrs. Meinung: "Give me an example of period furniture."

Martha Neal: "Well, I should say an electric chair, because it ends a sentence."

Cokey to Mary Penn: "Since the earth is three parts water and one part land, the chances are three to one that you'll be born a fish."

COMPLIMENTS

of

HUNTLEY-HILL
STOCKTON CO.



FURNITURE
RADIOS

Commercial
Printing Company
Printing That Pleases

Phone 8235 212 North Main St.

WINSTON-SALEM, N. C.

W. P. Speas, M.D.
Oculist

Room 324 Reynolds Building

Office, Dial 7482

Residence, Dial 2-1381

OFFICE HOURS: 9-12, 2-5





Sights and Insights



"DE IS CLOZ
OB
DISTINSHUN"



SOSNIK'S
WEST FOURTH ST. AT SPRUCE



Mary C.: "Which would you prefer in your future husband, wealth, beauty, or appearance?"

Ghilan: "Appearance, my dear, but he's got to appear pretty soon."

He: "Can you operate a typewriter?"
Billy: "Yes, sir, I use the Biblical system?"

He: "I never heard of it."
Billy: "Seek and ye shall find."

Piedmont-Mutual
Building
&
Loan



16 West Third Street

**FLAKE'S
SANDWICH SHOP**

City Market

You Can Get Your Party Salads and Sandwiches Here, Easily Served, Without Fuss or Bother.

PHONE 2-1587

THE HOME OF FRIGIDAIRE
AS LOW AS \$119

**BROWN-ROGERS-
DIXON**

"The Best Place To Get It"





Sights and Insights



MAKERS OF
LIVING ROOM
AND
FIBRE FURNITURE

▼

**FOGLE
FURNITURE CO.**

Vargrave and Fayetteville Sts.

GIFTS FOR ALL
OCCASIONS

!

*Electric Service
Company*

.

"Everything Electrical"

Susan: "Doctor, why is it that the cavity in one of my teeth feels so large when I press my tongue to it?"

Dentist: "I suppose it is just the natural tendency of the tongue to exaggerate, Miss."

Lasater: "How much did you say these apples are?"

Boy: "Fifteen cents a peck."

Lasater: "What do you think I am, a bird?"

THE GREEN QUILL SHOP

Smart Stationery and
Attractive Gifts

ROBERT PARNELL, Mgr.

Dial 5632 618 W. Fourth St.

**Fraternity, College, and
Class Jewelry**

Commencement Announcements
and Invitations

Jeweler to the Senior and
Junior Classes of Salem College

L. G. Balfour Company

Attleboro, Mass.

**Pilot Insurance
Agency**

General Insurance

Phone 6123

■ **GIFTS** ■

THAT ENDURE

SHEPHERD'S

506 West Fourth Street





Sights and Insights

Winston-Salem

*Is a City of Churches, Schools,
and Substantial Business Institu-
tions, Where the Home is Para-
mount and Where the Church is the
Foundation of the Community Life.*

*Chamber of
Commerce**

**Write for Illustrated Booklet*





Sights and Insights



Service!

AND IT'S DA

RIGHT KIND

AT

ROBERT E. LEE HOTEL

Rates \$2.50-\$5.00

CORNER OF FIFTH AND CHERRY STS.

Miss Lily: "Can anyone in the class give me a more elegant rendering of the sentence, 'The sap rises'?"

Rachel C.: "The boob gets out of bed."

Mr. Campbell: "Define a frog."

Rebecca H.: "A frog is a green bug with its mouth always open, and it's always standing up in front and sitting down behind."

BOCOCK-STROUD

*Latest Athletic
Goods*

431 North Trade Street

COHEN'S

READY-TO-WEAR

Quality and Style

West Fourth Street

No Old Fashioned Styles

COME AND LOOK

In Our Mirror of Present
Fashions

THE ANCHOR CO.
Incorporated

LLOYD'S

SPORTS WEAR FOR THE
"CAMPUS MISS"

Fourth and Marshall Streets

Worthy of Your Patronage





Sights and Insights

FOR QUALITY ICE CREAM AND ICES RANKIN ICE CREAM CO.

445 WEST END BOULEVARD

PHONE 2-2393

WHEN YOU WANT TO

Remember HIM

Remember US



Jean R.: "Didn't I tell you to notice when the coffee boiled?"

Sunny: "I did. It was a quarter past ten."

Frances B.: "Did you vote for the honner system?"

Jean B.: "You bet I did—four times!"

IT WILL PAY YOU TO BUY

Mayo
Made from Mayo Yarn

AND

**TRIPLE
WEARE**

WINTER UNDERWEAR for MEN and BOYS

UNION SUITS FOR MISSES AND BOYS

"Greatest Value for Money Invested"

Made by WASHINGTON MILLS CO.

"STYLES FOR EVERY OCCASION"

**BELK-STEVEN'S
COMPANY**

Leading Department Store

*You and Your Friends Are
Always Welcome At*

**CAROLINA DRUG
STORE**

Fourth at Spruce Dial 4131
(Opposite Carolina Theatre)

*Winston-Salem's Newest and Most
Modern Drug Store*





Sights and Insights



"DAT GOOD OLE
CHOC'LATE FLAVOR"

*De Healf Builders
Ob De South*

Southern Dairies'
Ice Cream

A National Dairy Product



Mr. Higgins: "Why didn't you filter this, Miss Dicks?"

Jane: "I didn't think it would stand the strain."

Billy: "How can you go to sleep sitting in a chair?"

Nina Way: "You forget that I have spent practically four years in college."

**J. D. MURPHY
& COMPANY**

*Fresh Meats and
Poultry*



Dial 2-2278

City Market

GRAY AND CREECH

Incorporated

Winston-Salem, N. C.

**Mimeograph and School
Supplies**

*As Soon As You Taste It,
You Know That*

C. L. Sharpe Co.'s

*Wholesale Fruit Is
the Best!*





Sights and Insights

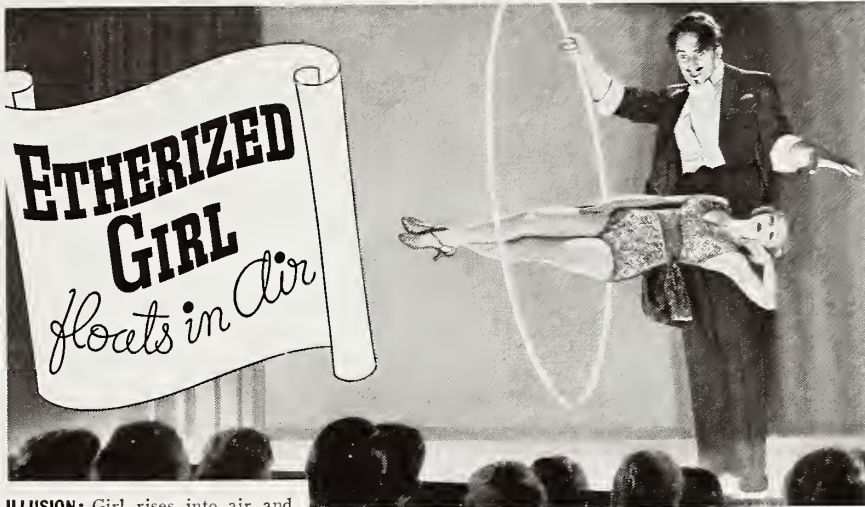

ILLUSION: Girl rises into air and floats apparently suspended. Magician passes a hoop around body to show there are no supports.

Copyright, 1933, R. J. Reynolds Tobacco Company

EXPLANATION: There are many explanations for this old trick. One is that the girl wears a concealed harness, which ends in a socket between her shoulder blades. This is attached to a piston pushed up from below, causing her to rise in air. The piston is invisible. Magician can pass hoop over her body because it is cut in one place. It can be pulled apart as it passes the piston.

SOURCE: "Modern Magic" by Professor Hoffmann, George Routledge & Sons.

**KEPT FRESH
IN THE
WELDED
HUMIDOR
PACK**



It's fun to be fooled — ..it's more fun to KNOW

Another "magic show" is cigarette advertising. One of its greatest tricks is the *illusion* that cigarettes can be made miraculously "MILD" through manufacturing methods.

THE EXPLANATION: All popular cigarettes today are made in modern, sanitary factories with up-to-date machinery. *All are heat treated*—some more intensively than others, because raw, inferior tobaccos require more intensive treatment than choice, ripe tobaccos.

The real difference comes in the tobaccos that are used. The better the tobacco, the milder it is.

It is a fact, well known by leaf tobacco experts, that Camels are made from finer, MORE EXPENSIVE tobaccos than any other popular brand.

CAMELS

**— NO TRICKS... JUST
COSTLIER TOBACCOS
IN A MATCHLESS BLEND**





Sights and Insights



THE REYNOLD'S GRILL
 FOR
THE VERY BEST IN FOOD
We Cater to Banquets and Dinner Parties

MORRISETT CO.
"The Live Wire Store"
**DRY GOODS, NOTIONS
 AND MILLINERY**
 511 WEST FOURTH STREET

THE SMART SHOP
Our Merchandise is
SMART
It Speaks For Itself
 424 N. TRADE STREET

Georgie: "Do you think a married woman ought to work for a living?"
 Hadley: "Well, I don't see why she should go hungry just because she happens to have a husband."

Mr. Higgins (on Science Class): "Miss Thorp, your book is a bit antiquated, is it not?"
 Katie: "I don't know whether it is or not, but it surely is out of date."

Bobbitt's Pharmacy
Bobbitt's Drug Company
Nissen Drug Company
 Winston-Salem, North Carolina

LADY ANNE COFFEE
The Favorite of the South
 Roasted and Packed By
Vaughn Coffee Mills
 Winston-Salem, N. C.

TEAGUE'S
*Women's Smart
 Apparel*
 WINSTON-SALEM, N. C.

**NORTH CAROLINA'S FAMOUS
 SANDWICH SHOPS**
Little Canary Castle
Incorporated
 Winston-Salem, N. C.
 No. 1 No. 2
 Dial 7631 Dial 6301
 211 W. Fourth St. 230 N. Main St.





Sights and Insights



LOOKING for YOUTH ?

ABRAHAM LINCOLN'S mother died at the age of 37—an old woman, worn out from the hardships of the frontier. She was not an isolated case. There were thousands of others like her.

Hard, physical labor robbed her of health and beauty—made her old before her time.

Strange as it may seem, even in this electrical age, there are countless homes where, except for lighting, the work is being done just as it was in the frontier days. The women of the house are still wasting their health and time doing tasks that electricity can do for them at a very small cost.

Electricity will do your washing and ironing with a minimum of effort on your part; it can help with the cooking and cleaning. There is hardly a household task that it cannot make easier, or do for you.

*Electricity is Now the Burden Bearer
Put It to Work for You!*

YOU WILL NOT FIND YOUTH
BY WASTING YOUR HEALTH



Southern Public Utilities

PHONE 7151





Sights and Insights

"I JEST LUBS FO'
WINTA T' COME,
'CAUSE I'Z FIXED"



UNDERWEAR

*Men and Boys—Every
Season*

Dr. Willoughby (to only student who has come to class): "Where are the other fools?"

Mary C.: "I guess we are the only ones that are coming."

Wanna: "Do you think I will ever be able to do anything with my voice?"

Lou: "Well, it might come in handy in case of a fire."

Froeber-Norfleet
Incorporated
WHOLESALE
Fruits, Produce, Provisions
"The House of Friendliness"

**O'HANLON'S
DRUG STORE**

▼

The Store You Know

Such a Pleasure, Salem Girls!

To have you come to the Cinderella during your school year, and we hope you have liked our services well enough to come to us next year, unless, of course, you are leaving as a Senior. We shall greatly miss the lovely Seniors we have had this year, and want to wish them worlds of success and happiness in this little space.

Cinderella Beauty Shoppe
4th and Spruce Phone 8234

Morris Service

Luncheonette and Fountain
Special

Exclusive But Not Expensive





Sights and Insights



WE HAVE
 APPRECIATED
 YOUR PATRONAGE
 AND
 WISH YOU A PLEASANT
 VACATION

•

**ROBERTS DRUG
 COMPANY**
 PRESCRIPTION DRUGGIST

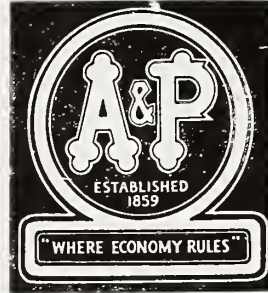

COMPLIMENTS OF THE
 GREAT ATLANTIC AND
 PACIFIC TEA CO.

Mr. Higgins (at Chemistry Class): "Who made the first nitride?"
 Betty T.: "Paul Revere."

Jane: "What is the technical name for snoring?"
 Cokey: "Sheet music."

**Penry Aitchison
 Printing Co.**

A COMPLETE
 PRINTING SERVICE

KEEP IN STEP WITH
 STYLE

HINE'S BEAUTIFUL SHOES

HINE'S
 WINSTON-SALEM, N. C.

N. P. Stone & Co.

WINSTON-SALEM, N. C.

WHOLESALE GROCERS

We Have Served the Institution Trade
 SUCCESSFULLY
 For a Quarter of a Century

COMPLIMENTS OF

**THE
 UNION REPUBLICAN
 PUBLISHING CO.**

WINSTON-SALEM, N. C.





Sights and Insights



Salem College

FOR

ONE HUNDRED AND SIXTY
SUCCESSIVE YEARS

An Educational Center

ACCREDITED COURSES

ARTS
MUSIC
SCIENCES
TEACHER TRAINING



MEMBER

SOUTHERN ASSOCIATION OF COLLEGES AND
SECONDARY SCHOOLS

AMERICAN ASSOCIATION OF UNIVERSITY WOMEN





Sights and Insights



BOOKS
JEWELRY

FOUNTAIN PENS
SALEM POST CARDS

DIARIES
PENNANTS

GIFTS OF UNUSUAL DISTINCTION
SALEM BOOK STORE
Salem Square

FOGLE BROTHERS COMPANY

GENERAL CONTRACTORS

Also Manufacturers and Dealers in

MILL WORK AND BUILDING MATERIALS

We Would Be Pleased to Serve You

PHONE 5116

Can You Understand—

Susie's love for one-piece bathing suits?

Charlie the Chatter's radio playing jazz all day?

Isabell Pollock's portrait-collecting craze?

Mary C's continued illness—Oh, Doctor!

Babe's weakness for "You're An Old Smoothie"?

Patsy's locomotive difficulty, especially in Chapel?

Why Matilda doesn't give the under-classmen a break?

Nina Way's habit of sleeping with her mules on?

Wanna's admiration for derby hats?

Why Mary B. wastes her energy telling hair-raising stories to Bob?

Lou's characteristic expression, "Go way, now"?

Ghilan's bill for Jergen's Lotion and Italian Balm?

Joe's dilemma over something suitable for publication?





Sights and Insights



THIS IS THE
SIXTH
YEAR THAT ALL
ENGRAVINGS USED
IN *SIGHTS* AND
INSIGHTS HAVE
BEEN MADE BY

PIEDMONT ENGRAVING CO.
Winston-Salem, N.C.





Sights and Insights

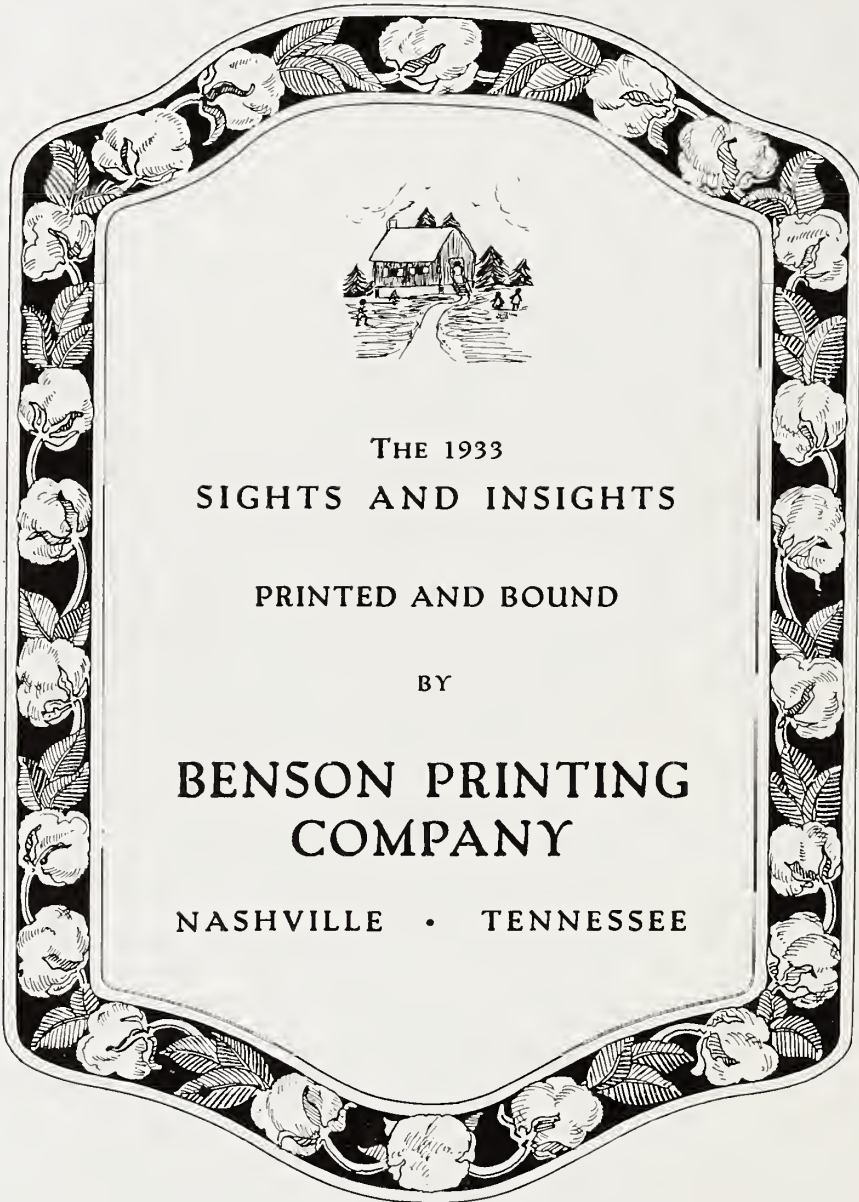



Sights and Insights

Autographs





I' SE DONE

378.756

S5P

Main Desk

Ac.12874

1933

This book must not be taken
from the library.



THE

SALEM ACADEMY & COLLEGE



0 2960 0208388 3



COTTON PICKANINNY BOOK

