

318.756 SSP
Cl. 376.8 Bk S232P
1930

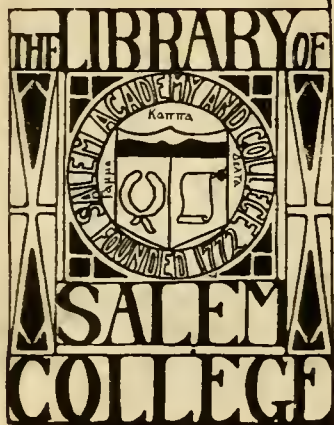

Accession No. 9741

THE BOOK



OF TREES

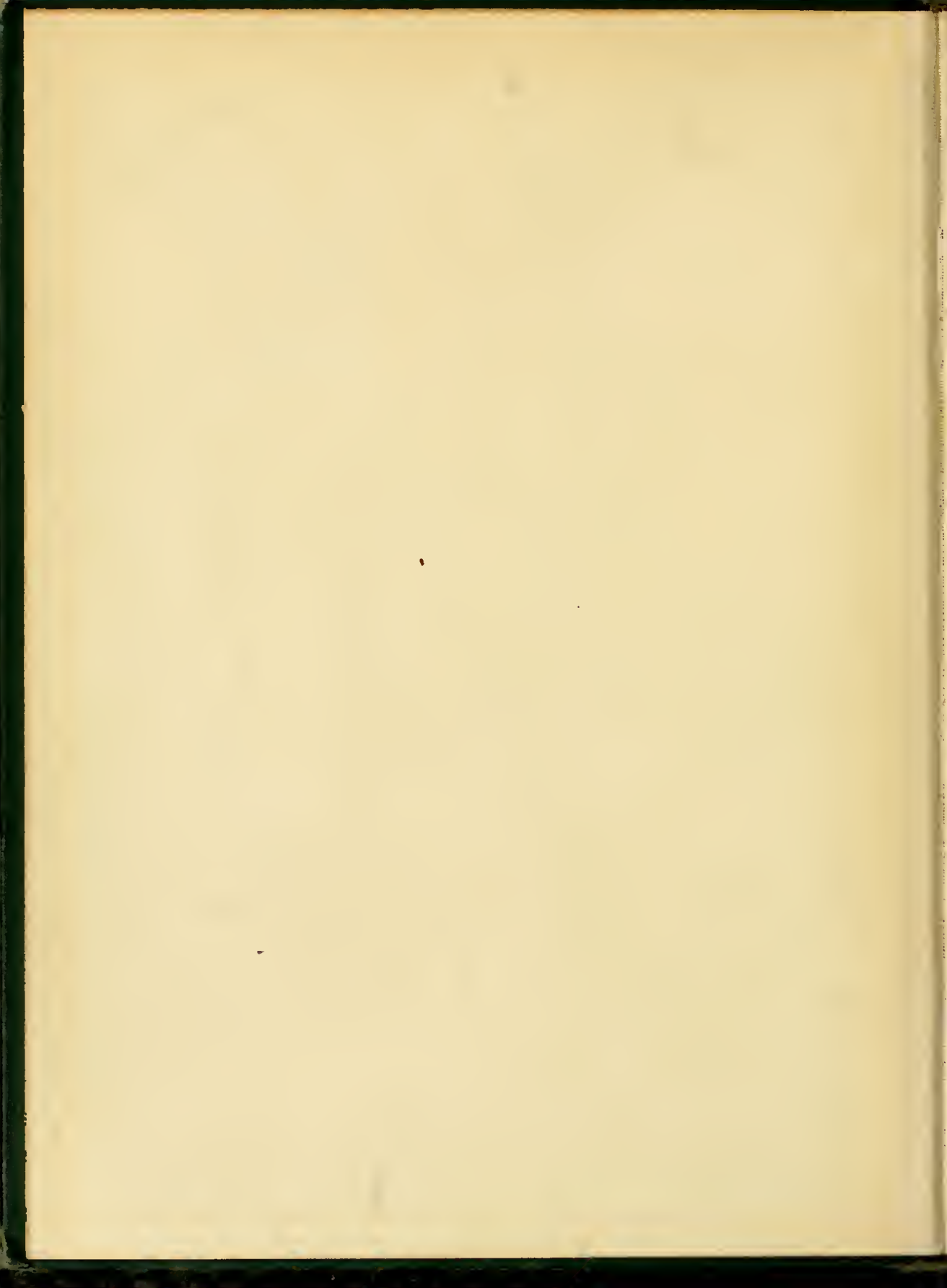

EX-LIBRIS



With compliments of
the 1121 Staff of rights
and delights.

Carol Douglas
Lucy Martin



SIGHTS AND INSIGHTS
INCORPORATED





SIGHTS
AND
INSIGHTS
1930



T R E E S

I think that I shall never see
A poem lovely as a tree.

A tree whose hungry mouth is prest
Against the earth's sweet flowing
breast;

A tree that looks to God all day
And lifts her leafy arms to pray;

A tree that may in summer wear
A nest of robins in her hair;

Upon whose bosom snow has lain;
Who intimately lives with rain.

Poems are made by fools like me,
But only God can make a tree.

—Joyce Kilmer.



FOREWORD

At Salem the past and present meet, and we see in the lasting strength and beauty of the trees a great contrast to the passing generations of students. If, in later years, other trees shall draw you closer in spirit to your Alma Mater and to the ties formed here, the emphasis on Trees in this book will have been well placed.



— OLD SALEM ACADEMY —

DEDICATION TO THE

Salem Girls' School was started on April 30, 1772, when two little girls and one teacher met in the Gemein Haus of the then new Salem settlement. In 1802 a boarding school was started which was united with the older institution in 1811, being thereafter known as Salem Female Academy.



Through prosperity as well as through adversity, girls from all parts of the South received their education here. On February 3, 1866, Salem was incorporated with a charter from the state of North Carolina and has been since then Salem Academy and College. The two institutions remained under one administration, and until the fall of 1911 under one faculty. Since then they have been wholly separate, yet united in spirit. In 1805 Salem Female Academy moved from the Gemein Haus into its new home, South Hall. For a hundred and twenty-five years the walls of this building have echoed the



NEW SALEM ACADEM

NEW SALEM ACADEMY

talk and laughter of its girls. The much-worn steps, the alcoves and study halls, all could take us back through the years and tell fascinating stories of other girls who have loved this their Alma Mater. ↖ Again Salem Academy is moving into new and larger buildings. It is going on into a future filled with promise and opportunity and rich in tradition and lofty ideals. As the branches of a tree the spirit and ideals of Salem Academy have spread around the daughter institution, Salem College, through the years, giving it a vision of the strength and faith that went into her history. To you, the New Salem Academy, our mother institution, whose success and greater life we anticipate, and whose past of noble sacrifice and priceless heritage we share, we, the Class of ↖ ↖ 1930, dedicate this volume of ↖ ↖

SIGHTS AND INSIGHTS





CONTENTS

1

TREE I . . . THE COLLEGE

Branch 1 . . Halls and Campus

Branch 2 The Faculty

Branch 3 The Classes

Branch 4 Organizations

Branch 5 Athletics

Branch 6 . . Under Salem Trees

*Branch 7 . . . Trees on Salem
Campus*

Branch 8 Statistics

TREE II . JOKES AND ADS



MUSIC OF A TREE

Once, walking home, I passed beneath
a Tree,
It filled the air like dark stone statu-
ary,
It was so quiet and still,
Its thick green leaves a hill
Of strange and faint earth-branching
melody:

Over a wall it hung its leaf-starred
wood.

And as I lonely there beneath it stood,
In that sky-hollow street
Where rang no human feet,
Sweet music flowed and filled me with
its flood;

And all my weariness then fell away,
The houses were more lovely than by
day;

The Moon and that old Tree
Sang there; and secretly,
With throbbing heart, tip-toe I stole
away.

—W. J. Turner.

Book
One

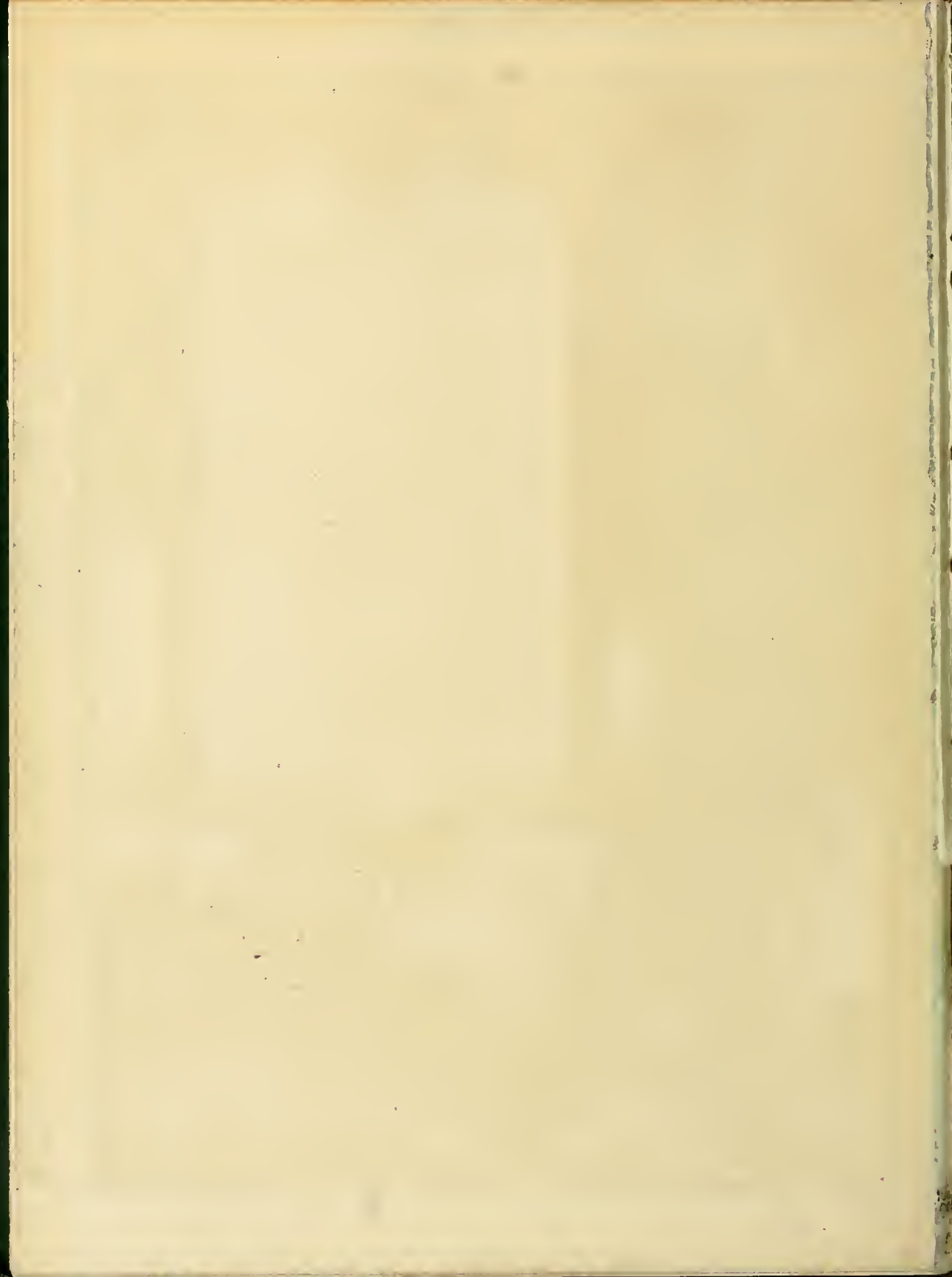

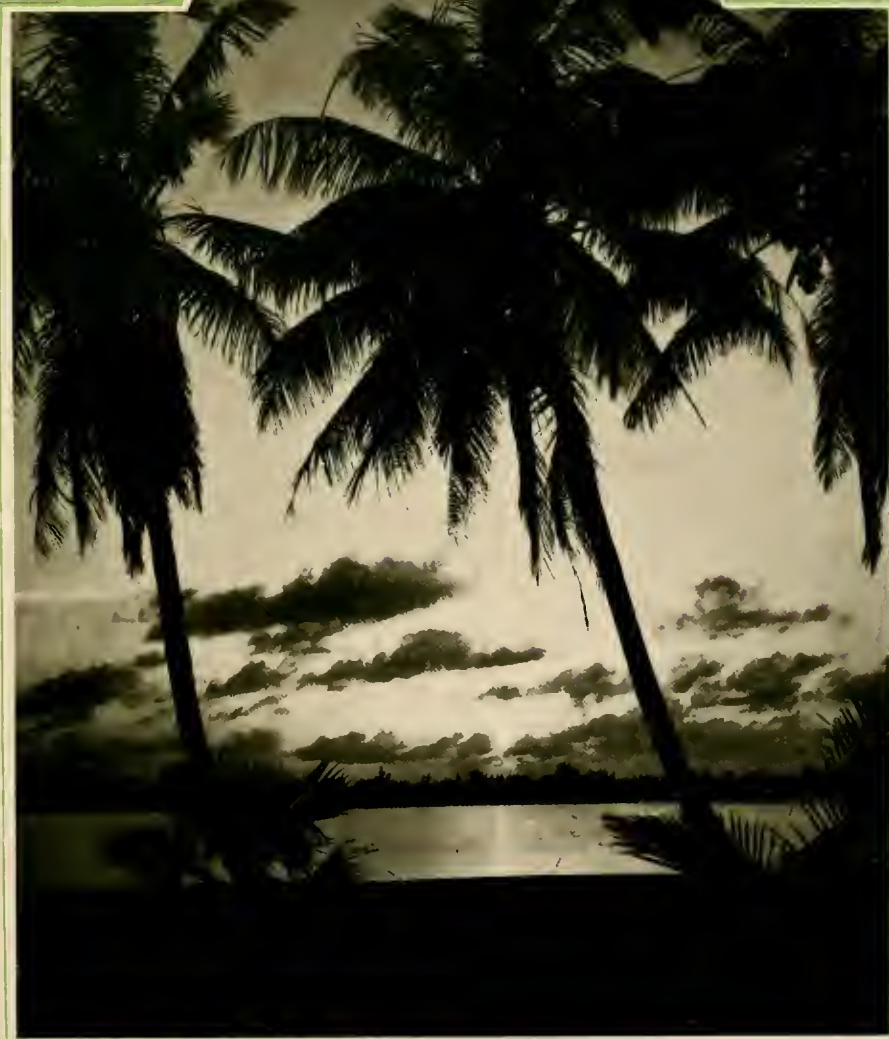

—By Ewing Galloway, N. Y.

Halls and Campus

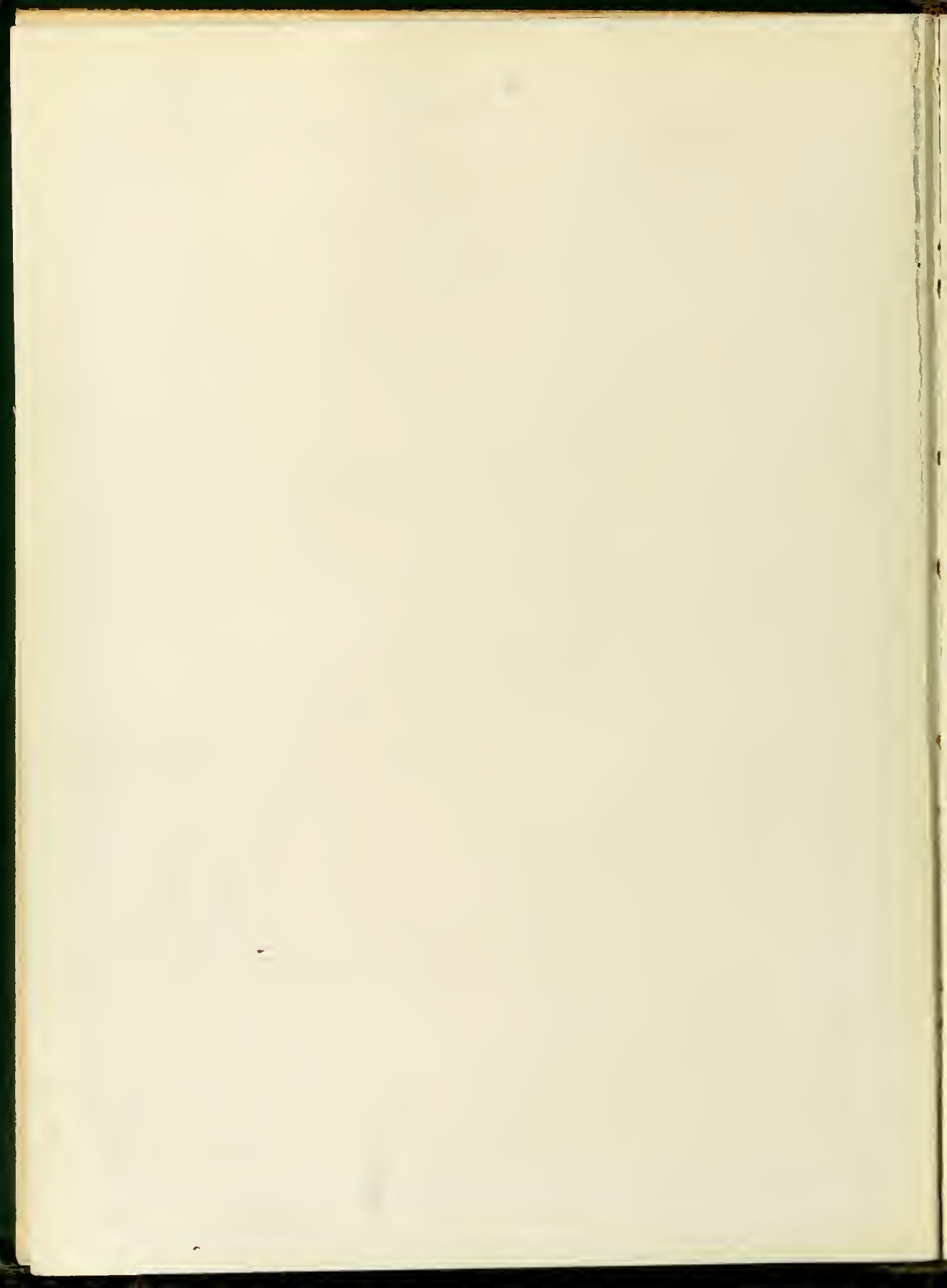



oAll the sweet noons and moons we have spent together,
oAll the glad interchange of laughter and love,
oAnd thoughts, so grave or fanciful.
—Ed Carpenter.



*A stirring landscape and a generous earth!
Freshening courage and benevolent mirth!*
—Louis Untermeyer.



O leaves, O leaves, I am one with you
Of the mould and the sun and the wind and the dew.
—Bliss Carman.



*A fountain and a shrine
All wreathed with fairy fruits and flowers. —Poe.*

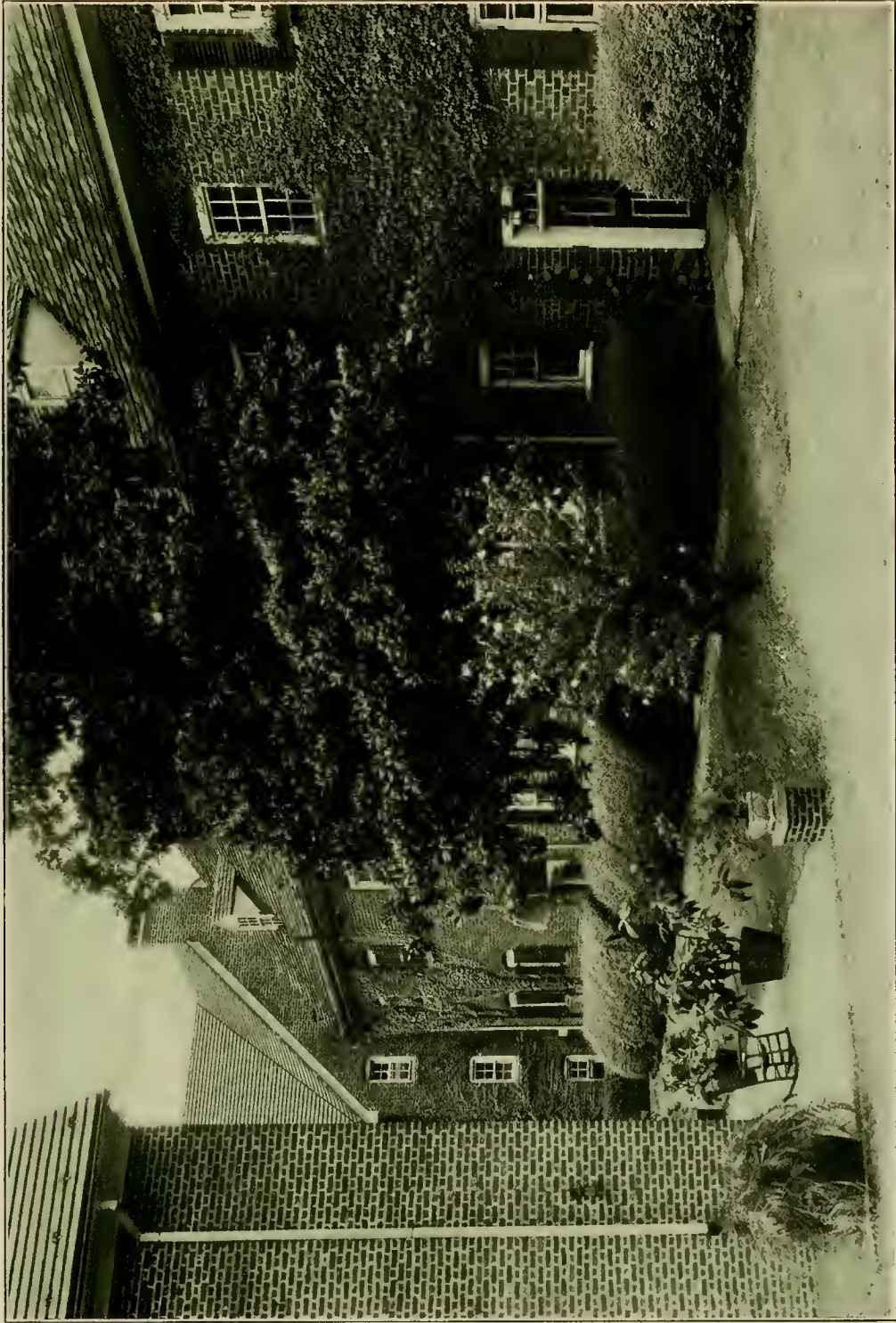

*Parasite flowers illumine with dewy gems
The lampless halls.*
—Shelley.

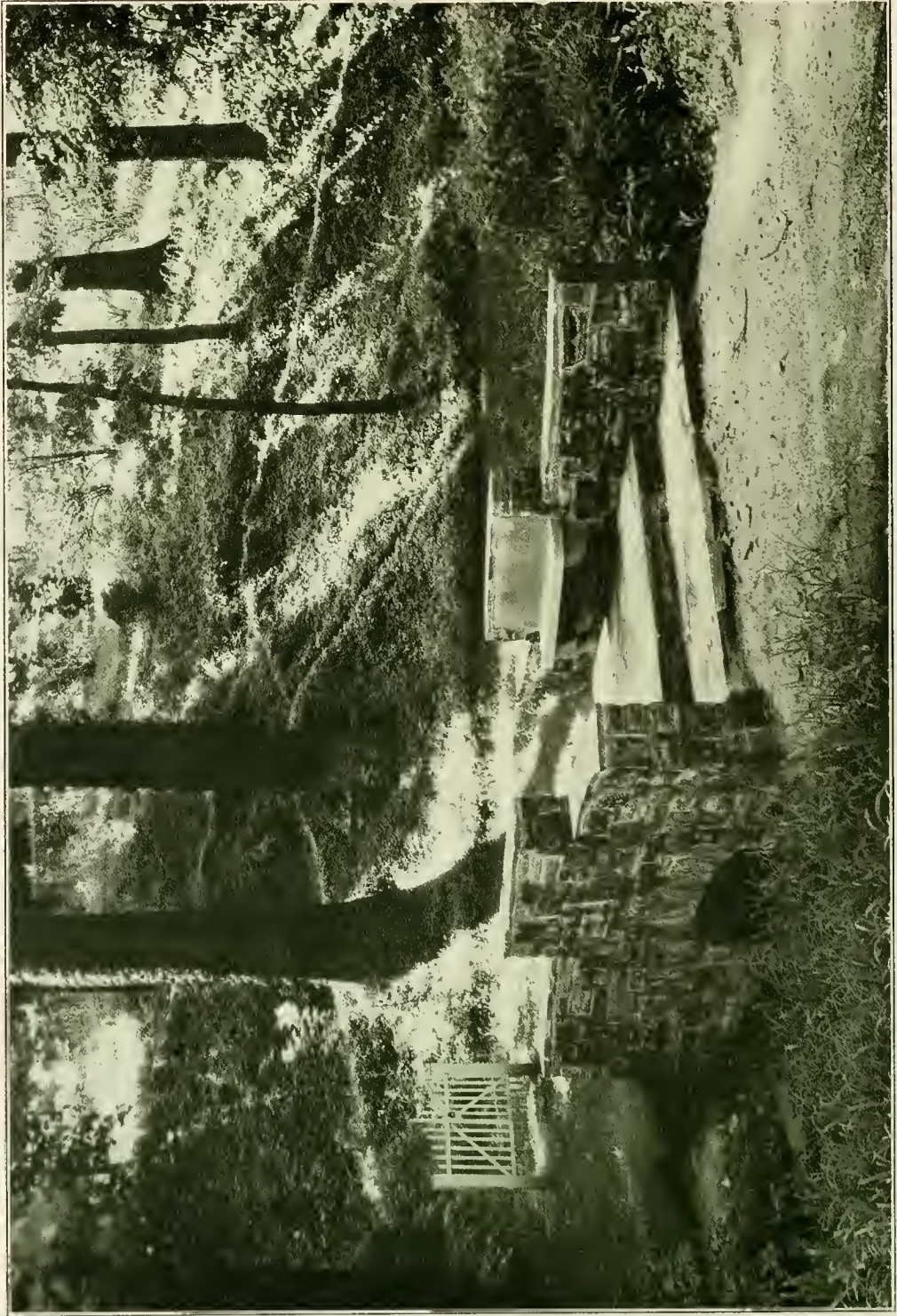

I love the brooks which down their channels fret.
—Wordsworth.



For here there is lilt in the quiet and calm in the quiver of things.
—Richard Hovey.

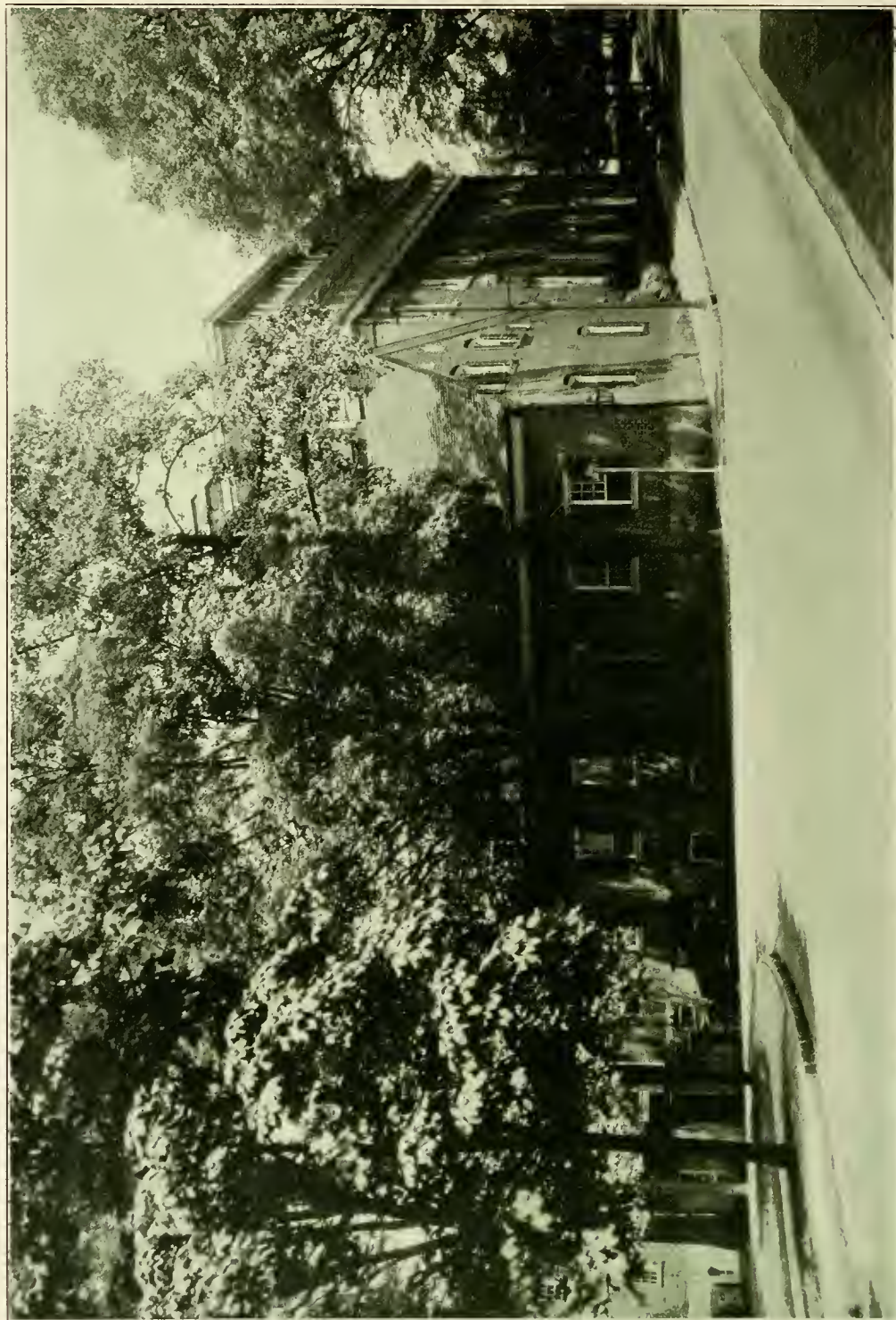

*Ah! 'Twere a lot too blest
Forever in thy colored shades to stray.*
—Bryant.

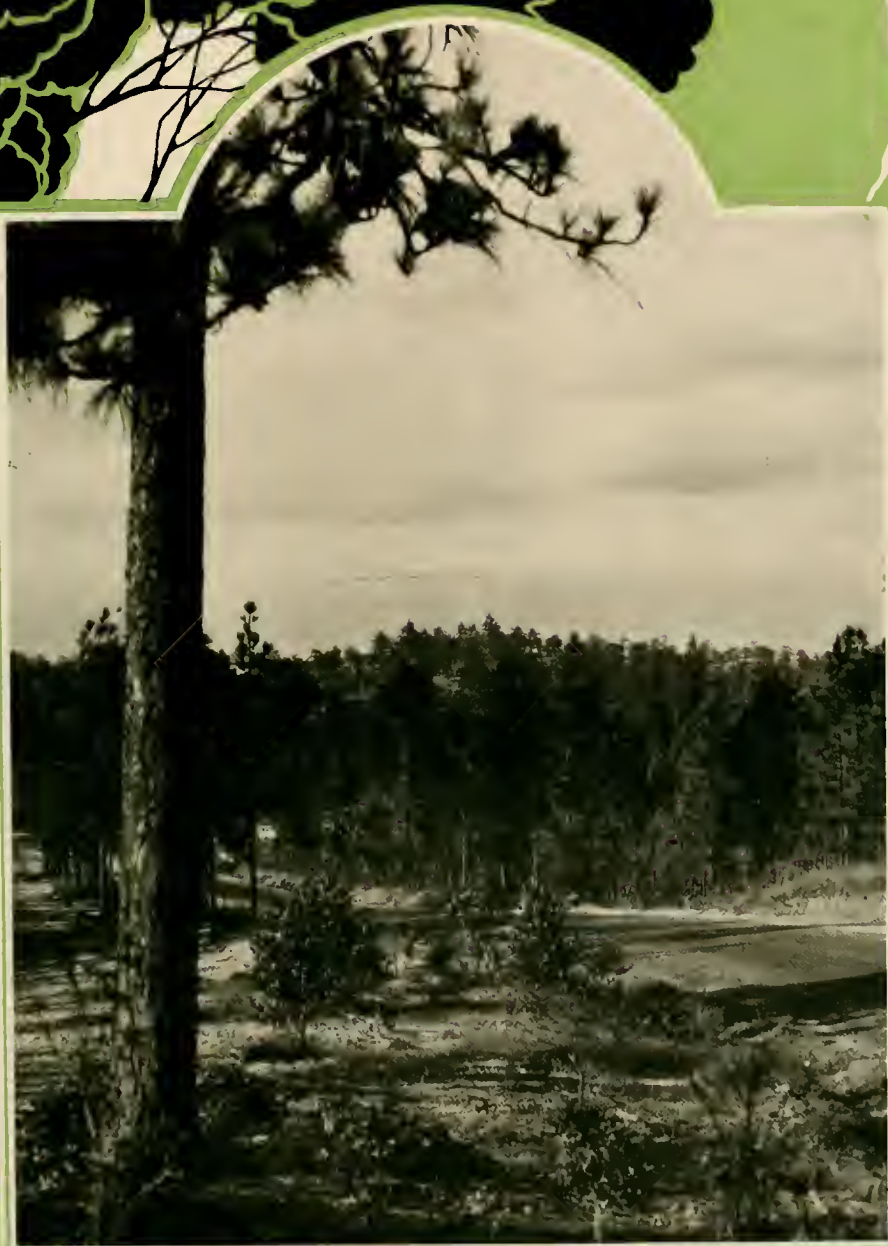

—John G. Hemmer.

Faculty,





SIGHTS ^{A^ND} INSIGHTS



DR. HOWARD E. RONDTHALER
President

Ph.B., University of North Carolina; B.L., M.A., D.D., Moravian Theological
Seminary.

N. C. College Conference; National Education Association; Elisha Mitchell Scientific Society; North
Carolina Historical Society; Honorary Member American Guild of Organists.





SIGHTS AND INSIGHTS



BISHOP EDWARD RONDTHALER
Professor of Biblical Literature

B.D., Moravian Theological Seminary; D.D., LL.D., University of North Carolina; Moravian College; University of Erlangen. Bishop of the Moravian Church; Senior Pastor of Moravian Church of Winston-Salem; President of Southern Moravian Church; President of Trustees of Salem College; President of Moravian Church Aid Board.



FRANCIS CHARLES ANSCOMBE

Head of Department of History and Government

B.A., Earlham College; M.A., Ph.D., University of North Carolina; Kingmead College; Johns Hopkins University.

American Historical Association.



MINNIE ATKINSON

Head of Department of Physical Education

Ph.B., Elon College; M.A., University of North Carolina; Columbia University.



OTELIA BARROW

Head of Department of Business

Salem Academy; Hunter College; Columbia University.





SIGHTS AND INSIGHTS



MARIAN HUNT BLAIR
Registrar

A.B., Wellesley College; M.A., Columbia University.
American Association of Collegiate Registrars; North Carolina Registrars' Association.



ROY JONES CAMPBELL
Instructor in Biology

B.A., Bates College; Certificate of Public Health, Harvard; Massachusetts Institute of Technology; School of Public Health; Research Work, University of Chicago.

Theta Kappa Nu; American Public Health Association; Society of American Bacteriologists; North Carolina Academy of Science.



MARY FRANCES CASH
Instructor in Music

Piano Diploma, Organ Diploma, Salem College.
Associate American Guild of Organists.



ALICE RANDOLPH COLLINS
Instructor in French

B.A., Mississippi State College for Women; M.A., University of North Carolina; George Peabody College for Teachers; University of Wisconsin.

National Modern Language Association; North Carolina Branch of the National Federation of Modern Language Teachers; American Association of University Women.





SIGHTS AND INSIGHTS



EVABELLE S. COVINGTON

Head of Department of Economics and Sociology.

A. B., Shorter College; M. A., Columbia University.

National Association of Deans of Women; North Carolina Association of Deans of Women.



ARLEE THEODORE CURLEE

Head of Department of Mathematics

A. B., University of North Carolina, M. A., University of North Carolina.

Elisha Mitchell Scientific Society.



MARY KATHRYN EMMART

Instructor in Chemistry and Biology

A. B., Salem College; Pennsylvania State College.



ELEANOR BRYNBERG FORMAN

Instructor in Psychology and Education

B. S., Columbia University; Ed. M., Duke University.

National Education Association; North Carolina Education Association; Progressive Education Association; Pi Gamma Mu; Kappa Delta Pi.





SIGHTS AND INSIGHTS



HELEN HART FULLER

Head of Department of Public School Music

Graduate, Nebraska State Normal School; University of Nebraska; University of California; B.M.Ed., Northwestern University.

Delta Omicron; National Supervisor's Association.



DOROTHY FRAZIER GLENN

Instructor in Spanish

B.A., Salem College.



LUCY ESTES GRIMSLEY

Instructor in French

A.B., Salem College; University of North Carolina; R. M. W. C.



CHARLES HENRY HIGGINS

Head of Department of Science

B.S., Bates College; M.A., Bates College; Columbia University.

Phi Beta Kappa; Theta Kappa Nu; American Chemical Society; American Electrochemical Society; American Institute of Mining and Metallurgical Engineers; North Carolina Academy of Science; American Association for the Advancement of Science; American Society of Military Engineers.





SIGHTS ^{AND} INSIGHTS



ELOISE WILLIS HIGGINS
Instructor in Chemistry

B.S., Salem College; Cornell University.



LAURIE ROGERS JONES
Instructor in Piano

Piano Diploma, Salem College; Teacher's Certificate, American Institute of Applied Music.



MARY VIRGINIA JONES
Instructor in Organ

Piano and Organ Diplomas, Salem College.
American Guild of Organists.



BESSIE CHAMBERS LEFTWICH

Head of Department of Home Economics
B.S., Teachers' College Columbia University; M.A., Columbia University.
American Association of University Women; American Home Economics Association; Pi Gamma Mu.





SIGHTS AND INSIGHTS



LUCY LEINBACH WENHOLD

Head of Department of Modern Languages

A.B., Salem College; Ph.D., University of North Carolina; Research Work, Paris; Centro de Estudios, Madrid

Modern Language Association of America; North Carolina Modern Language Association.



PEARL VIVIAN WILLOUGHBY

Head of Department of English

A.B., Indiana University; M.A., University of Virginia; Ph.D., University of Virginia.

Phi Beta Kappa.



EVELYN WILSON

Instructor in French

A.B., North Carolina College for Women; M.A., University of North Carolina; Université de la Sorbonne.





SIGHTS ^{A^ND} INSIGHTS



Trees are the earth's endless
effort to speak to the listening
heaven. —*Tagore*

“Ah, bare must be the shadeless
ways, and b'eat the path
must be,
Of him who, having open eyes,
has never learned to see,
And so has never learned to
love the beauty of a tree.”

Our swift passage through this
scenery
Of life—more durable than we,
What landmark so congenial as
a tree
Repeating its green legend every
spring,
And, with yearly ring,
Recording the fair seasons as
they flee
Type of our brief but still re-
newed mortality?

—*Lowell*

Away, away from men and
towns,
To the wild wood and the
downs—
To the silent wilderness
Where the soul need not repress
Its music lest it should not find
An echo in another's mind.
While the touch of Nature's art
Harmonizes heart to heart.

—*Shelley*





—By Ewing Galloway, N. Y.

Classes

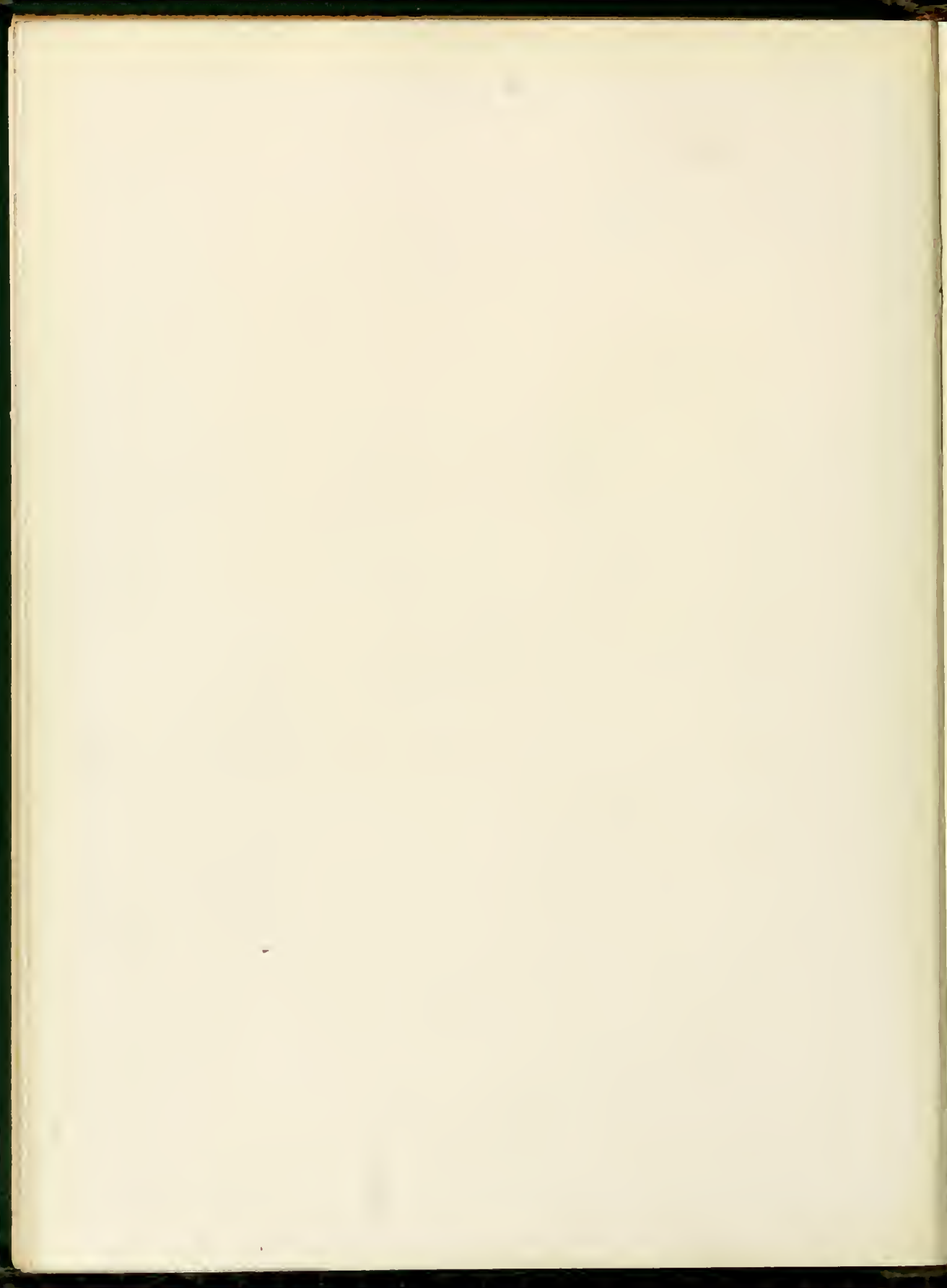

WINTER



SENIOR



ATHALIA McDONALD, *Senior Mascot*

Senior Class

Φ A II

Colors: Purple and White

Motto: Honor, Unity and Fidelity

Flower: Parma Violet

OFFICERS

FRITZ FIREY	<i>President</i>
MARY BREWER	<i>Vice-President</i>
CELESTE KNOEFEL	<i>Secretary</i>
LILLIE TAYLOR	<i>Treasurer</i>
ESTIE LEE CLORE	<i>Song Leader</i>
MARGARET ROSS WALKER	<i>Historian</i>
MARY BREWER	<i>Prophet</i>
MARY NEAL WILKINS	<i>Testator</i>
LUCILE HASSELL	<i>Poet</i>
MARY NEAL WILKINS	<i>Cheer Leader</i>
MR. McDONALD	<i>Class Advisor</i>

ATHALIA McDONALD, *Senior Mascot*





FRITZ FIREY

WINSTON-SALEM, NORTH CAROLINA

Candidate for Bachelor of Arts

President of Class (4); Presidents' Forum (4); Basketball Squad (4); Soccer Squad (4); Volley Ball Squad (4); Baseball Squad (4); Hockey Squad (4); Senior Marshal (1); Vice-President Pierrette Players (2), Member (1, 4); Mathematics Club (1); Assistant Business Manager "Sights and Insights" (3); I. R. S. Representative (1, 4); Treasurer Student Self-Government Association (2); Representative (1); May Court (3); May Queen (4); Class Honors (1); Sigma Omicron Alpha (3, 4).

Night and a gleaming star; orchids; Pagan temples; silver argosies with jade; ivory and Persian fruits from far Ophir.

RALPH WALDO McDONALD

Class Advisor

Inductive thinking; March winds; grey rocks; talking hands; cold boiled ham; Gibraltar.



KATHLEEN ARROWOOD

PEACHLAND, NORTH CAROLINA

Candidate for Bachelor of Arts

History Club (1); Mathematics Club (1).

Yellow daffodils; a calm sea; clinging vines; baby blue; a wheat field; green wool; specials; a plaintive melody.

CATHERINE BILES

WINSTON-SALEM, NORTH CAROLINA

Candidate for Bachelor of Arts

Mathematics Club (1, 3, 4); History Club (4); Tennis (1, 2).

Down-town; hyperbole and paraboles; the unknown quantity; dates the rustling of the wind in dry leaves.



CLAUDIA VIRGINIA BRADFORD
GOLDSBORO, NORTH CAROLINA

Candidate for Bachelor of Arts

Hiking Squad (1, 2, 3, 4); History Club
(3, 4); Mathematics Club (1).

Red beads; crystal earrings; rice; call
downs; whispers; shut yo' mouth; dusky
tresses.



MARY BARRETT BREWER
ROCKY MOUNT, NORTH CAROLINA

Candidate for Bachelor of Arts

Vice-President of Class (4); Cheer Leader
(2, 3); Class Prophet (4); Order of the Scor-
pion; Athletic Council (4); College Cheer
Leader (4); Soccer Squad (2, 4); Hockey
Squad (1, 4); Hiking Squad (1, 2, 3); Pier-
rette Players (2, 3, 4); Mathematics Club
(1); "Sights and Insights", Sophomore Rep-
resentative (3), Photographic Editor (4);
Y. W. C. A. Cabinet (2); Vice-President
Sigma Omicron Alpha (3), Member (3, 4);
President Alpha Chi Alpha (4), Member (3).

Lon Chaney; sunshine; Punch and Judy;
shiny red apples; taffy; hurdy-gurdy
man; Claudia.



CAROLYN DELYLE BRINKLEY

PLYMOUTH, NORTH CAROLINA

Candidate for Bachelor of Science

Business Manager "Salemite" (4), Circulation Manager (3), Assistant Circulation Manager (2); Order of the Scorpion; Presidents' Forum (3); Alpha Phi Kappa; Home Economics Club, Vice-President (3), Member (1, 2, 4); Fire Chief (3); Assistant Art Editor "Sights and Insights" (2); I. R. S. Representative (3, 4); Representative Student Self-Government Association (3, 4).

Deep river; the flight of a swallow at evening; song of a thrush; a child's delight in life; yo-yo; teddy bear.



ATHENA BLAKE CAMPOURAKIS

WINSTON-SALEM, NORTH CAROLINA

Candidate for Bachelor of Arts

Advertising Manager "Sights and Insights" (1); Secretary of Class (2); History Club (1, 2, 3, 4); Pierrette Players; Treasurer (2), Member (1, 3, 4); Mathematics Club (1); French Club (1, 2, 3, 4); Reporter "Salemite" (1, 2); Representative Student Self-Government Association (1); Glee Club (1); Class Honors (1); Sigma Omicron Alpha (3, 4).

Red slippers; the Ritz; a book of verse; poppies; call of gypsies; berets; fuzzy coat.



ESTIE LEE CLORE

ROANOKE, VIRGINIA

Candidate for Bachelor of Arts

President of History Club (4); Member (1, 2, 3); Class Song Leader (4); Presidents' Forum (4); Home Economics Club (1); Pierrette Players (3, 4); Mathematics Club (1, 2); Student Self-Government Association, House President (3), Representative (4); Glee Club (1, 2, 3, 4).

Old King Cole; Christmas carols; a fir tree; sugar plums; a circus; roly poly.

INA COX

WINSTON-SALEM, NORTH CAROLINA

Candidate for Bachelor of Music

Glee Club (3, 4).

Organ slippers; a Ford coupe; confidences; amber ripples; a cap and gown.



MARY SELMA CREWS
WINSTON-SALEM, NORTH CAROLINA
Candidate for Bachelor of Arts

President of Mathematics Club (3, 4), Member (1, 2); Presidents' Forum (3, 4); French Club (1, 2, 3, 4).

Triangle and trapezoids; yo-yo problems; piccolo; Esperanto; fruit shower.



CARRIE JOSEPHINE CUMMINGS
WINSTON-SALEM, NORTH CAROLINA
Candidate for Bachelor of Arts

Secretary and Treasurer French Club (4), Member (1, 2, 3); History Club (1); Mathematics Club (1); Assistant Copy Editor "Sights and Insights" (4); I. R. S. Representative (4).

Billets-doux; sunlight on laughing waters; mist of early morning; the falling of light rain; giggles.



MILDRED ENOCHS

WINSTON-SALEM, NORTH CAROLINA

Candidate for Bachelor of Science

Home Economics Club (1, 2, 3, 4).

Mistress Mary; "California, here I come";
laundries; bertha collars.

MILDRED IRENE FLEMING

WINSTON-SALEM, NORTH CAROLINA

Candidate for Bachelor of Arts

Vice-President I. R. S. (4); Basketball Class
Team (4); Soccer Class Team (4); Varsity
(4); Baseball Class Team (4); Captain of
Hockey Class Team (4); Chairman of Pro-
gram, History Club (4); Member (1, 2, 3);
French Club (3, 4).

"For she's a jolly good fellow;" hockey;
high wind and laughter of gulls; roller
skates.



CHARLOTTE EMILY GRIMES

WASHINGTON, NORTH CAROLINA

Candidate for Bachelor of Arts

President Y. W. C. A. (4); Cabinet (3); Presidents' Forum (4); Freshman-Week Committee (4); Senior Marshal (2); Theta Delta Pi; History Club (2, 4); Mathematics Club (2); I. R. S. Representative (4); Honorary Member Student Self-Government Association (4).

A row of pearls; a sunny day; the lost chord; a baby's smile; laughing waters; blue triangle.



LUCILE HASSELL

WILLIAMSTON, NORTH CAROLINA

Candidate for Bachelor of Arts

Editor-in-Chief "Salemite" (4); Associate Editor (3); Reporter (2); President of Class (2); Poet of Class (4); Basketball Class Team (2, 3, 4); Volley Ball Squad (2, 3); Swimming Team (2); Baseball Squad (2); Presidents' Forum (2, 4); Theta Delta Pi; Mathematics Club (1); French Club (3); I. R. S. Representative (2); May Court (2); Pan-Hellenic Representative (4); Alpha Chi Alpha (3, 4).

Velvet; midnight oil; college pennants; satin mules; dreams; the falling of amber beads in a silver basin.



HELEN JOHNSON, B.A.

WINSTON-SALEM, NORTH CAROLINA

Candidate for Bachelor of Music

Glee Club (2, 5); Business Manager "Sights and Insights" (4); Assistant Business Manager (3); Assistant Advertising Manager (2); I. R. S. Representative (1, 2, 3, 4); Representative Student Self-Government Association (2); Freshman Week Committee (2); Secretary Athletic Association (3); Basketball Varsity (1); Class Team (1, 2, 3, 4); Captain (2); Soccer Squad (2); Volley Ball Varsity (2); Class Team (2, 3); Track Team (2); Baseball Varsity (1, 2); Class Team (1, 2); Hockey Varsity (1, 2); Class Team (1, 2); Winner of "S"; Winner of College Sweater; Mathematics Club (1); French Club (1, 2, 3).

Bach and Grieg; fire crackers; the importance of a brief case.

LUCILE CELESTE KNOEFEL

BLACK MOUNTAIN, NORTH CAROLINA

Candidate for Bachelor of Science

Vice-President of Athletic Association (4); Council (3); Secretary of Class (4); Soccer Captain (3); Varsity (3); Squad (4); Volley Ball Squad (1); Tennis Squad (1); Hockey Squad (1, 4); Hiking Manager (3); Squad (1, 2); Winner of "S"; MacDowell Club Board (4); Home Economics Club (1, 2, 3, 4); Student Self-Government Association House President (1, 2).

Flax; a German china doll; Junior sandwiches; Carolina; early dawn; crepe-soled slippers.



RUTH ELIZABETH MARSDEN, B.A.

WINSTON-SALEM, NORTH CAROLINA

Candidate for Bachelor of Music

Glee Club (5); Class Honors (1, 2, 3, 4);
College Honors, Assistant Editor-in-Chief
"Sights and Insights" (3); Mathematics
Club (1); French Club (1, 2).

Church bazaars; a chaperone; umbrellas;
Liebestraum"; pale hands; Aesop's fa-
bles and an open fire.

BUNCY MARTIN

WINSTON-SALEM, NORTH CAROLINA

Candidate for Bachelor of Science

"Sights and Insights" Business Manager (4);
Assistant Business Manager (3); Assistant
Advertising Manager (2); Vice-President of
Class (3); Soccer Squad (2); Hockey Squad
(1); Home Economics Club (4); Student
Self-Government Association Representative
(4).

Pipes of Pan; wind and the falling of
yellow leaves; the tinkle of a Canterbury
bell in a flurry of snow.



VIRGINIA MARTIN

MOUNT AIRY, NORTH CAROLINA

Candidate for Bachelor of Arts

President of Student Self-Government Association (4); Secretary (3); Representative (2); President of Class (1); Order of Scorpion; Presidents' Forum (1, 4); Freshman-Week Committee (2, 4); Athletic Association Council (2, 3, 4); Basketball Team (2); Manager of Baseball (2, 3); Class Team (2, 3); Beta Beta Phi; History Club (4); Mathematics Club (1); Assistant Advertising Manager "Sights and Insights" (2); Y. W. C. A., Honorary Member (4); I. R. S. Representative (1, 4).

English tweed; unscented talcum powder; dewy October mornings; a book bound with brown leather; autumn leaves.

VIRGINIA PFOHL

WINSTON-SALEM, NORTH CAROLINA

Candidate for Bachelor of Science

Literary Editor "Sights and Insights" (4); Representative (3); Home Economics Club (1, 4).

A closed door; jig-saw puzzles; knuckles; a rainy November afternoon; satires; reflective thinking.



LESSIE BROWN PHILLIPS
WINSTON-SALEM, NORTH CAROLINA
Candidate for Bachelor of Arts

Managing Editor "Salemite" (4); Literary Editor (3); Historian of Class (3); Mathematics Club (1); French Club (1, 2, 3, 4); I. R. S. Representative (4); Secretary Alpha Chi Alpha (4); Member (3).

Grandmothers; a fireside and roasting apples; Cicero; editorials.

WILMA PHIPPS
MOUTH OF WILSON, VIRGINIA
Candidate for Bachelor of Science

Science Club (3, 4).

Slides and hugs; mounted flowers; field trips; curling irons; unpainted wood.



NONA AMELIA RAPER

LEXINGTON, NORTH CAROLINA

Candidate for Bachelor of Science

President of Home Economics Club (4), Treasurer (2), Member (1, 3); Secretary of Class (3); Basketball Team (2, 3, 4); Soccer Squad (3, 4); Volley Ball Squad (2, 3, 4); Tennis Squad (3); Hockey, Captain of Team (1), Squad (4); Presidents' Forum (4); Theta Delta Pi; Secretary and Treasurer of Science Club (3), Member (2, 4); Athletic Editor "Sights and Insights" (2).

Chintz curtains; blue bed spreads; dimples; Hoover aprons.

WYNELLE REEVES

WINSTON-SALEM, NORTH CAROLINA

Candidate for Bachelor of Arts

Soccer Squad (1, 4), Varsity (4); Volley Ball Squad (3, 4); Hockey Squad (2, 4); Hiking Squad (1); History Club (1, 2, 3, 4); Mathematics Club (1).

A sbrug of a shoulder; a coat pulled tightly to the fore; a book tucked under the arm; laughter and grey eyes.



RUTH ROZZELLE

HENDERSONVILLE, NORTH CAROLINA

Candidate for Bachelor of Science

Home Economics Club (1, 2, 3, 4); Soccer Squad (4).

Caramel sauce; Spanish shawl; pointed shoes; Girl Scouts; lavender and old lace; jewelry.

MARGARET GRACE SMITH

KINGS MOUNTAIN, NORTH CAROLINA

Candidate for Bachelor of Arts

History Club (2, 3, 4); Treasurer of Mathematics Club (3), Member (1, 2, 4); Soccer Squad (2); Volley Ball (2).

Ice cream sundaes; Estie Lee; Ford touring car; Wrigleys.



CARRIE MAE STOCKTON
WINSTON-SALEM, NORTH CAROLINA

Candidate for Bachelor of Arts

French Club (1, 2, 3, 4); Mathematics Club
(1); History Club (1).

Outline; Senorita; Schubert's Serenade;
mobility of carved ivory; "a blue flower
in a bog."

ELIZABETH STROWD, B.A.
CHAPEL HILL, NORTH CAROLINA

Candidate for Bachelor of Science

President Science Club (4), Member (3);
Presidents' Forum (4); Order of the Scor-
pion; Beta Beta Phi; Home Economics Club
(3, 4); Student Self-Government Association
House President (3, 4); Pan-Hellenic Rep-
resentative (4).

A quiet meadow; patch work quilts; an
open fire; spontaneous laughter; chem-
ical reactions.



MARY LOUISE SWAIM

ASHEBORO, NORTH CAROLINA

Candidate for Bachelor of Music

Manager of Hiking (4), Squad (1, 2, 3);
Athletic Association Council (4); Soccer
Squad (2, 3); Treasurer of Glee Club (2),
Member (1, 3, 4).

Walking shoes; purple jerseys; rugged
landscapes; one-horse shay; Big Ben;
sandwiches; waves.

LILLIE MAY TAYLOR

JOHNSON CITY, TENNESSEE

Candidate for Bachelor of Arts

Vice-President of Y. W. C. A. (4), Cabinet
(3); I. R. S. Representative (4); Treasurer
of Class (3, 4); Basketball Varsity (1, 2),
Team (3, 4); Soccer Varsity (4), Squad (1,
2, 3, 4); Volley Ball Squad (2, 3, 4); Base-
ball Squad (3, 4); Hockey Squad (1, 4);
Hiking Squad (1, 4); Winner of "S"; Treas-
urer Mathematics Club (1).

Shadow of a mountain top; dominique
hens; Tennessee; causal clauses; problem
cases.



ELOISE BROWN VAUGHN

WINSTON-SALEM, NORTH CAROLINA

Candidate for Bachelor of Arts

Editor-in-Chief "Sights and Insights" (4), Assistant Editor (3), Copy Editor (2); Presidents' Forum (4); Order of the Scorpion; Soccer Varsity (2), Team (3, 4); Volley Ball Squad (2, 3, 4); Hockey Squad (1, 4); Senior Marshal (3); Mathematics Club (1); French Club (1, 2, 3, 4); I. R. S. Representative (1, 2); Student Self-Government Association Representative (3); Class Honors (1, 2, 3).

Golden Book; trees; blue wedgewood; leather-back note-books; pet gripes; strategy.

MARY LUCILE VEST

WINSTON-SALEM, NORTH CAROLINA

Candidate for Bachelor of Arts

Vice-President French Club (3), Member (1, 2, 4); Vice-President Mathematics Club (3, 4), Member (1, 2); Student Self-Government Association Representative (3); Class Honors (1, 2, 3); History Club (1); Soccer Squad (2); Volley Ball Squad (2).

A peaceful sea; the coveted "A"; "Parlez-vous français?"; Chevrolet coupe.



MARGARET ELIZABETH VICK

WINSTON-SALEM, NORTH CAROLINA

Candidate for Bachelor of Arts

Secretary and Treasurer History Club (4); Member (1, 2, 3); "Sights and Insights" Representative (4); Student Self-Government Association Representative (2); I. R. S. Representative (3); Mathematics Club (1); French Club (3).

Vogue hats; red fox; royal purple;
smiles; crinkling eyes.



MARGARET ROSS WALKER

PLYMOUTH, NORTH CAROLINA

Candidate for Bachelor of Arts

President I. R. S. (4); Representative (3); Historian of Class (4); Vice-President Class (2); Order of the Scorpion; Freshman-Week Committee (4); Soccer Squad (4); Volley Ball (2); Presidents' Forum (4); Senior Marsahl (3); Alpha Phi Kappa; History Club (2, 3); Mathematics Club (4); Literary Editor "Sights and Insights" (4); Assistant Editor (3); Student Self-Government Association Representative (3, 4); May Court (2, 3); Maid of Honor (4); Vice-President Pan-Hellenic (1); Secretary (3); Vice-President Alpha Chi Alpha (4); Member (3).

A Dresden china doll; brocade; old rose and silver; moonbeams on a silent garden.



ADELAIDE BROWDER WEBB

DEMOPOLIS, ALBAMA

Candidate for Bachelor of Arts

President Athletic Association (4); Presidents' Forum (4); Basketball Team (2, 4); Soccer Varsity (4); Volley Ball Squad (4); Tennis Team (2, 3, 4); Archery Team (4); Swimming Squad (2, 4); Baseball Squad (4); Hockey Squad (4); Riding Club (4); Beta Beta Phi; History Club (4); Mathematics Club (1); Assistant Advertising Manager "Sights and Insights" (2); Pan-Hellenic Representative (4).

Deep ravine; gilded spires; winter sunrise; fairy bells twinkling far away; fine rain; chintz curtains; larkspur.



MARY NEAL WILKINS

DALLAS, NORTH CAROLINA

Candidate for Bachelor of Arts

Testator of Class (4); Basketball Team (1); Tennis Squad (1, 2, 3, 4); Archery Team (1); Track Team (1); Baseball Varsity (1); Hiking Squad (3); Mathematics Club (3); Reporter "Salemite" (4); Glee Club (1, 2).

Carolina; football captains; sport roadster; purple shoes; dynamite.



ELEANOR ROSS WILLINGHAM
WINSTON-SALEM, NORTH CAROLINA
Candidate for Bachelor of Arts

First Vice-President Student Self-Government Association (4), Representative (3); I. R. S. Representative (2); Assistant Business Manager "Salemite" (3), Assistant Circulation Manager (2); French Club (1, 2, 3, 4); Mathematics Club (1); Class Honors (1, 2); History Club (2, 3); Beta Beta Phi; Treasurer MacDowell Club (3); Order of the Scorpion; Basketball, Captain (3), Team (1, 2, 4); Soccer, Captain (4), Varsity (4); Volley Ball Squad (2, 4); Hockey Squad (4); Freshman Week Committee (3).

White hands; willows in spring; a filigree pin; Elaine; ermine; Fifth Avenue.



LAILA ESTHER WRIGHT
DODSON, VIRGINIA
Candidate for Bachelor of Arts

President French Club (4), Member (1, 2, 3); Second Vice-President Student Self-Government Association (3, 4), Treasurer (1), Representative (2); Assistant Editor-in-Chief "Salemite" (3), Reporter (1, 2); Class Honors (1, 2, 3); Secretary Mathematics Club (1); Presidents' Forum (4); Senior Marshal (3); Winner of "S" (4); Hockey Squad (1, 4); Track Team (2); Volley Ball Varsity (2), Squad (3, 4); Soccer Varsity (2, 4); Basketball Team (2); Order of the Scorpion.

Sturdy oak; soccer ball; bright star on a dark night; popcorn and gingersnaps; mittens; present participles.



SIGHTS AND INSIGHTS

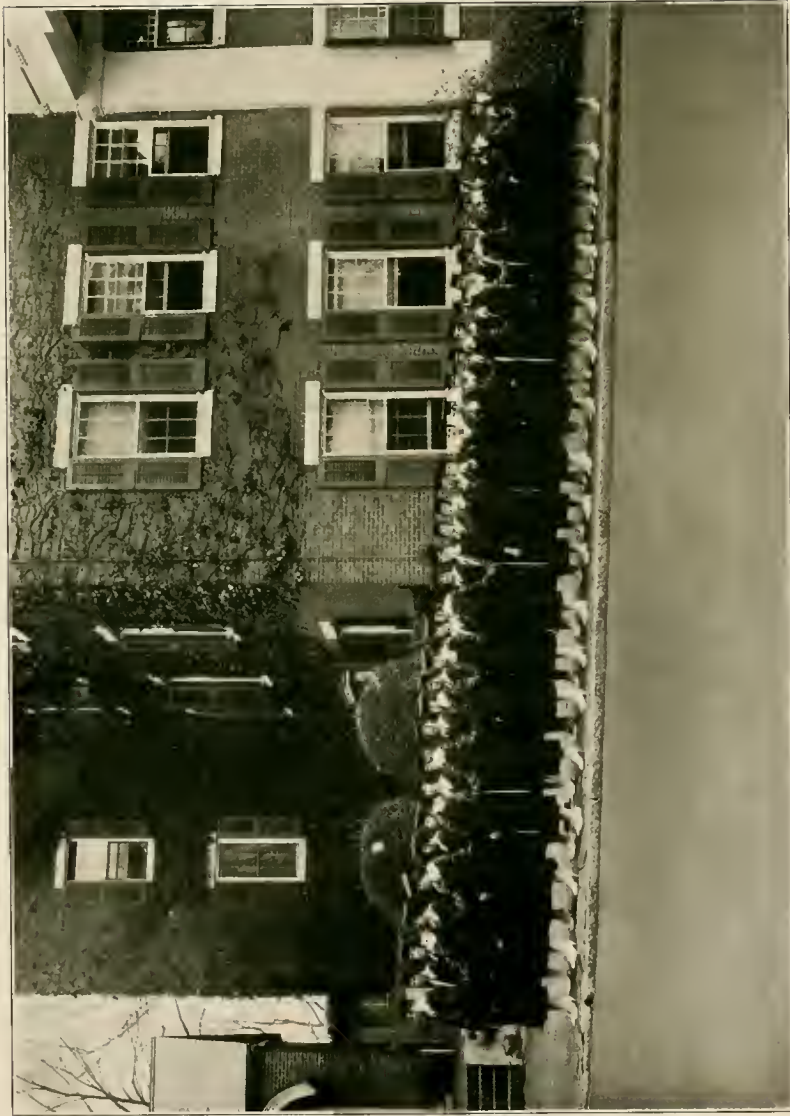

DAISY CHAIN





Senior Marshals

ELIZABETH ALLEN, *Chief Marshal*

MILLCENT WARD
MARJORIE SIEWERS

SARAH GRAVES
MARY MARTIN

MARY M. NORMAN
MILDRED BILES

MARY STOCKTON
ELOISE CREWS





CLASS PRESIDENTS

VIRGINIA MARTIN
Freshman

LUCILE HASSELL
Sophomore

ADELAIDE MCANALLY
Junior

FRITZ FIREY
Senior

Senior Class History

In the fall of nineteen hundred and twenty-six a group of very ignorant and bewildered freshmen stood at the portal of Salem College. There were one hundred and twelve of us, very green, but determined.

The Juniors, our big sisters, did all in their power to make us feel at home. Therefore it was not long before we adopted an air of sophistication, which was very short-lived due to the week of terrorizing and despotic initiation inflicted upon us by the tyrannical Sophomores. After we were duly subdued and when we cowered at the sight of an upperclassman, we were rejoiced to be guests of honor at a delightful party prepared for us by the Sophomores, our oppressors.

Party followed on party, but soon we sank into the background only to emerge at Thanksgiving to help praise our big sisters, who won the basketball championship.

In an attempt to show our appreciation for the kindness our big sisters had shown us, we planned a picnic which was held at the Power House on the Yadkin River. We were quite pleased when this affair met with success because it was our first social attempt.

As Sophomores, we returned to Salem the next year with such an air of sophistication that we could never be overlooked. Our first spasms of joy were afforded us when we initiated the Freshmen or—underclassmen, unmercifully and unceasingly for one glorious week. Thus having asserted our authority and having made our position secure, we lay back on our laurels until Thanksgiving when we held the Freshmen in check during the first half of the final basketball game. In spite of





SIGHTS AND INSIGHTS

that defeat, we walked triumphantly for the rest of the year. Our final entertainment was a luncheon, which we gave for the Seniors, and with tears and adieux we parted again for a year.

Our glorious and almost incomparable Junior year was begun when we assumed sisterly attitudes toward our Freshmen little sisters. We started them, to the best of our ability, on the right road to a successful college career.

Many and varied were our activities that year, ranging from social duties to those of less pleasure. With our positions of importance we must call to memory our days of service as ushers for chapel services. Never to be forgotten is the day when we won the song contest in chapel. Needless to say we had keen competition and our victory was no small achievement. With hearts full of pride we took our prize in triumph.

Instead of a Junior-Senior Prom we asked that the Seniors help us sacrifice our gala night for something more beneficial to us both. We were given whole-hearted support and were enabled to use our hard-earned sum for the college endowment fund. Our entertainment for the Seniors took the form of a picnic in the country. From this rustic outing we learned that we could have as much fun as we could at a Prom, and every one felt thoroughly repaid.

As stately Seniors, we began our last year by singing majestically, at the opening chapel service, the traditional hymn, "Standing at the Portal of the Opening Year." It was at this time that we first sensed what Seniorhood implies. Our further activities, though aweing to underclassmen, made for humility mingled with an indescribable feeling of sadness that this was our last year together. Our parties and entertainments were means of enlivening us and the Juniors were superb in their entertainment. Our practice-teaching and other activities kept us so busy that Hat-burning, Christmas Vespers, Ivy and Tree-planting with its ceremony, Senior Vespers, Cap and Gown transfer, and Commencement came upon us before we were quite able to realize what leaving College means. Our happy years at Salem were over—we were gone out from our Alma Mater.



Senior Class Prophecy

*Kathleen Arrowood is fitting about—
Her second divorce has just leaked out.*

*Claudia Bradford will starve all her life
Because all she wants is Rice, Rice, Rice!*

*Hundreds of hearts were broken in two
When Mary Neal Wilkins said, "I do."*

*Josephine Cummings, the professor's wife,
Will be teaching English all her life.*

*Mary Brewer, as you all know,
Is running a Punch and Judy Show.*

*Laila, Eloise, and Lucile Vest,
Are all taking a summer's rest.*

*Ruth Rozzelle, the opera singer,
Is wearing a diamond on her second finger.*



Senior Class Prophecy



*Carolyn Brinkley and Virginia Pfohl
Are cooking and sewing, as of old.*

*Louise and Mildred, the chorus girls,
Set all the tired men's hearts awirl.*

*Charlotte, Eleanor, and our friend Rossie
Have made their names in the national talkie.*

*To the snows of Alaska, two missionaries are starting—
They are none other than Addie Webb and Virginia
Martin.*

*Margaret Vick and Nona Raper
Are drawing cartoons for the Sunday Paper.*

*Carrie Mae, Mildred, and Lessie Brown
Are all married and living in town.*

*Selma and Catherine have plenty of news,
Having just returned from a world cruise.*



Senior Class Prophecy

*Athena and Fritz, our actresses are,
One a leading lady, the other a star.*

*A Carolina Doctor is the lucky man
Whom Celeste is to please as best she can.*

*Lucile Hassell is an artist great—
That is the outcome of her fate.*

*Buncy, Nell, and Ina Cox
Are always busy darning socks.*

*Lillie and Strowd have six bouncing boys
For whom they are always buying toys.*

*Helea Johnson and her friend Wilma Phipps
Along with Ruth Marsden are selling potato chips*

*The same old friends as they were of yore,
Are Margaret Smith and Estie Lee Clore.*





Last Will and Testament of the Class of '30

State: NORTH CAROLINA.

County: FORSYTHE.

City: WINSTON-SALEM.

R. C. A.

STATION O. U. T., 1 P. M., E. S. T.

Announcing: The Class of 1930 of Salem College, being possessed of sound minds, do hereby publish, make known and certify to all whom it may concern, that this is their Last Will and Testament.

STATION Y. O. Y. O., 1:15 P. M., E. S. T.

To the Classes:

To the Juniors we leave our ingenuity in taking the greatest advantage of Senior privileges, our natural gift of singing, along with as many of our caps and gowns as they wish to buy.

To the Sophomores, our debonaire sister class, we leave our wonderful skill in all athletic tactics in hope that they may hereby gain bigger and better figures and complexions.

To the Freshmen, as a result of our deep experience we leave this little verse:

*"Here's to graduation
If the way there is as gay as the stay there
Here's to graduation."*

To the class of 1934 we leave our class colors, purple and white; the white for the love of purity and comradeship, the purple for leadership and dignity which we hope will be theirs *ad finem*.

STATION B. U. L., 1:30 P. M., E. S. T.

Estie Lee Clore bequeaths to Lella Burroughs her poise and avoirdupois with the advice that she buy a reducing machine with her next allowance.

Charlotte Grimes leaves to Millicent Ward her enviable voice.

Mary Brewer bequeaths to Marjorie Siewers her quiet, demure manner with the hope that some day she may attain her unobtrusiveness.

Mary Neal Wilkins wills her fondness of doctors and football players to Louise Lasater.

Lucille Vest leaves to Kitty Moore her nonchalant attitude toward studying with the advice that Kitty get more outside recreation.





Lucile Hassell bequeaths Billie McCorkle to Liz Allen in order that her Senior year might be quite a social success.

Nona Raper bequeaths her adorable lisp to Catherine Leiby just for the sake of euphony with her New Jersey lingo.

The Practice House girls will to those who take their places, the happy days in Practice House and their skilled handling of the pots and pans.

Virginia Martin wills her golfing ability to Lenora Riggan with the understanding that she learn how to hold the caddy.

Claudia Bradford leaves "Rice" to the most popular Junior with the suggestion that she wear a well regulated watch when she goes out at night.

Wilma Phipps leaves her electric hair curlers to Lib Ward with the promise that she will never let a lock go uncurled.

Ross Walker and Margaret Vick leave their rowdy manner to Rebecca Piatt and Elizabeth Coxe with the hope that they may hereafter be heard.

Jo Cummings leaves her ability as a prompter to Lib Ward with the hope that she will not have to read the whole play from the side-stage.

Athena Campourakis leaves her grave-yard eyes to Mary Myers Faulkner with the assurance that they will win many admirers.

Ina Cox leaves her organ shoes to Agnes Pollock with a good wish on both soles.

Adelaide Webb wills her esthetic ability to Babe Silversteen.

Kathleen Arrowood leaves all her information on *Why Gentlemen Prefer Blondes* to Annie Koonce Sutton. Further information is strictly personal, however.

Nell Reeves and Catherine Biles leave their eighteen-day diet plan to Frances Caldwell with the hope that it works as successfully as it did for them.

To Mr. McDonald, our class teacher, we leave our sincerest love and appreciation for his interest and hearty co-operation in all class activities.

To Miss Stipe and Dr. and Mrs. Rondthaler we leave an abundant supply of appreciation and deep love that they have inspired in our hearts.

To our Alma Mater we leave our loyalty and devotion and our best wishes for a glorious future.

In witness whereof, I have hereunto set my hand and affixed my seal this sixth day of November, nineteen hundred and twenty-nine.

MARY NEAL WILKINS, *Testator.*

Signed, sealed, published and declared by Mary Neal Wilkins, the testator, for the Class of Nineteen Hundred and Thirty, as their last will and testament in the presence of us, who, at her request, and in the presence of each other, have hereunto subscribed our names as witnesses.

FRITZ FIREY, *President.*

CELESTE KNOEFEL, *Secretary.*





Class Poem

*All of you know that in my position
I am supposed to harp on tradition—
Tradition, ambition, and dear Alma Mater—
These are the topics that furnish my data.
Most ev'ry year the chosen bard writes
Of striving to reach yon dazzling heights.*

*You hardened cynics may hope, if not pray,
That some power will change now the theme of my lay.
We Seniors thought, as we came along,
That we would not sing the same old song,
But leaving here now after four long years,
We cannot suppress our regrets and our tears.*

*Since even "blase moderns" can feel some affection
For the school that has shown them the way to perfection.
Perfection you people may think we have not—
But that is just what we're supposed to have got—
So eulogize in words and then hollo your praise,
Please give us reward for our laboring days.
Now we rest in the sun—now we sit on our past—
The struggle is won—We are Seniors at last.*





JUNIOR



SIGHTS AND INSIGHTS

Junior Class

Σ A Ψ

Colors: Black and Gold

Flower: Black-eyed Susan

Motto: True Knowledge Leads to Love and Service.

OFFICERS

ELIZABETH ALLEN	President
FRANCES FLETCHER	Vice-President
ALICE CALDWELL	Secretary
ANNIE K. SUTTON	Treasurer
MARGARET RICHARDSON	Historian
ELIZABETH WARD	Cheer Leader
MISS MINNIE SMITH	Class Advisor

Junior Class Song

Juniors!
 Happy Juniors—snappy Juniors
 You're the best class ever, Juniors!
 You're the best of them all.
 Juniors!
 Peppy Juniors—reppy Juniors
 We'll be beaten never, Juniors!
 Let our colors ne'er fall.
 We'll fight—as hard as we can
 With might—down to the last man
 Here's—to—you—
 Juniors! Happy Juniors—snappy Juniors
 You're the best class ever,
 Juniors!
 You're the best of them all.





Junior Class

ELIZABETH ALLEN
Weldon, N. C.

MISS MINNIE J. SMITH
Class Advisor

FLORENCE BOWERS
Washington, N. C.

LELLA BURROUGHS
Conway, S. C.

ALICE CALDWELL
High Point, N. C.

DAISY LEE CARSON
Bethel, N. C.

RUTH CARTER
Winston-Salem, N. C.

LOUISA COLEMAN
Kenly, N. C.





Junior Class

MARY VIRGINIA DUNN
Raleigh, N. C.

SARA EFIRD
Winston-Salem, N. C.

MARY MYERS FAULKNER
Monroe, N. C.

FRANCES FLETCHER
Winston-Salem, N. C.

RUTH ELLEN FOGLEMAN
Winston-Salem, N. C.

HELEN FOWLER
Winston-Salem, N. C.

EVA HACKNEY
Washington, N. C.





Junior Class

VIOLET HAMPION
Winston-Salem, N. C.

SALLIE HEGGIE
Winston-Salem, N. C.

KATHERINE BELLE HELM
Morri-town, Tenn.

ESSIE HENDRICKS
Stuart, Va.

MARY GWYN HICKERSON
Lenoir, N. C.

ANNA HOLDERNESS
Tarboro, N. C.

VELLEDA JAMES
Winston-Salem, N. C.





Junior Class

JULIA BROWN JENNINGS
Thomasville, N. C.

EDITH KIRKLAND
Durham, N. C.

CARDLINE KOCHTITSKY
Wilson, N. C.

KATHARINE LYERLY
Hickory, N. C.

MARTHA MCKAY
Buie's Creek, N. C.

FRANCES McNEIL
Lumberton, N. C.

GRACE MARTIN
Macungie, Pa.





Junior Class

ELIZABETH MARX
Nazareth, Pa.

SUE JANE MAUNEY
Lincolnton, N. C.

KATHLEEN MOORE
Gastonia, N. C.

MARY NORRIS
Durham, N. C.

MARY AYRES PAYNE
Taylorsville, N. C.

AGNES POLLACK
New Bern, N. C.

EVELYN PRAIT
Winston-Salem, N. C.





Junior Class

MARGARET RICHARDSON
Wilson, N. C.

LENORA RIGGAN
Southern Pines, N. C.

KATHERINE SCHLEGEL
Nazareth, Pa.

MARGARET SIEWERS
Winston-Salem, N. C.

MARJORIE SIEWERS
Winston-Salem, N. C.

LOUISE STEVENSON
New York, N. Y.

ANNIE KOONCE SUTTON
Richlands, N. C.





Junior Class

GERTRUDE TEMPLEMAN
Winston-Salem, N. C.

ERNESTINE THIES
Charlotte, N. C.

DOROTHY THOMPSON
Cheraw, S. C.

ELIZABETH WARD
Rocky Mount, N. C.

MILICENT WARD
Concord, N. C.

LEONORA WILDER
Galveston, Texas

ADELAIDE WINSTON
Big Stone Gap, Va.





SIGHTS AND INSIGHTS

Junior Class History

Outline of Ancient and Modern History of the Junior Colony

FAMOUS PEOPLE

- SMITH, elected from the aristocratic party as advisor to the people's party, is noted for her success in guiding the colonists for three years.
- ALLEN, preceded by CURREN and HARRIS as leader of the people's party, led her army so ably and well in the attack for the sheepskin that it is generally thought one more attack upon the aristocratic party will be sufficient to force them to surrender.
- CALDWELL, ALLEN and HICKERSON share honors for being the greatest secretaries of state the continent has ever known.
- HACKNEY and LOWE are noted for saving the colony from financial embarrassment and distress.
- CARTER, KIRKLAND and RIGGAN have brought fame to the colony by their athletic prowess.

MOST IMPORTANT DATES AND BATTLES

SEPTEMBER, 1927—First settlement made on Salem College continent. From this date on the colonists have been in almost continual war. The battles fought (causes for which are very unusual) have been in three groups: Those fought over a calfskin, those over a horsehide, and those over a sheepskin. All of these skins are very precious and cherished greatly by the colonists.

I. BATTLES FOR THE CALFSKIN.

- NOVEMBER, 1927—Against the Sophomores. Home colony successful.
- NOVEMBER, 1928—Against the Freshmen, a new race. Home colony defeated.

II. BATTLES FOR THE HORSEHIDE.

- MAY, 1928—Against combined forces of all other colonies. Home colony beaten.
- MAY, 1929—Against the same colonies. Home colony successful.

III. BATTLES FOR THE SHEEPSKIN.

- Very frequent, and intermixed with numerous skirmishes against aristocratic party. In 1931 another war between the people and the rulers is rumored, in which it is hoped the people will be successful, which will free them entirely from the aristocratic rulers.





SOPHOMORE



SIGHTS AND INSIGHTS

Sophomore Class

Φ A K

Colors: Red and White

Flower: Red Rose

Motto: Friendly and True

OFFICERS

- MARY MITCHELL NORMAN President
- MARY MILLER Vice-President
- MARTHA PIERCE Secretary
- BEULAH MAY ZACHARY Treasurer
- MINNIE HICKS Historian
- HARRIET HOLDERNESS Cheer Leader
- MR. ROY J. CAMPBELL Class Advisor

Sophomore Class Song

*We're a class that has plenty of pep and loyalty,
 We'll hold Salem's standards wherever we may be,
 We'll rally to our colors, our colors, red and white,
 In case we are downcast we'll fight! fight! fight!
 Then we'll be true to old Salem,
 To the Class of '32,
 We'll make our college so proud of all we do,
 For we are the Sophomores,
 Who ever hold to right—
 We're the Spirit of Red and White!*





Sophomore Class

MARY MITCHELL NORMAN
Moorestville, N. C.

MR. ROY J. CAMPBELL
Class Advisor

EVELYN BARBER
Winston-Salem, N. C.

EMMA BARTON
Greensboro, N. C.

MARY ALICE BEAMAN
Farmville, N. C.

MILDRED BILES
Winston-Salem, N. C.

MARIA BOWEN
Tazewell, Va.

HAZEL BRADFORD
Winston-Salem, N. C.





Sophomore Class

CAROLYN BRAXTON
Kinston, N. C.

GRACE BROWN
Kinston, N. C.

KATHERINE BROWN
South Temple, Pa.

VIRGINIA BURGIN
Winston-Salem, N. C.

FRANCES CALDWELL
Wilmington, N. C.

SHUFORD CARLTON
Roxboro, N. C.

ZYLPHA CARTER
Princeton, W. Va.

NELL COOK
Winston-Salem, N. C.





Sophomore Class

ISABELLE COX
Clarkton, N. C.

MARTHA DAVIS
Goldshoro, N. C.

BELLE DENEMARK
Winston-Salem, N. C.

MARTHA DELANEY
Charlotte, N. C.

WINIFRED FISHER
Wilmington, N. C.

ERITH FULP
Winston-Salem, N. C.

MARY BANNER FULTON
Gate City, Va.

NANCY FULTON
Winston-Salem, N. C.





Sophomore Class

SARAH GRAVES
Mount Airy, N. C.

GLADYS HEDGECOCK
Winston-Salem, N. C.

HORTENSE HERRING
Winston-Salem, N. C.

MINNIE HICKS
Biscoe, N. C.

SARAH HICKS
Pfaftown, N. C.

HARRIET HOLDERNESS
Tarboro, N. C.

MAUDE HUTCHERSON
Winston-Salem, N. C.

BEATRICE HYDE
Buchanan, Va.





Sophomore Class

ELEANOR IDOL
High Point, N. C.

CORINNE JONES
Nashville, N. C.

DORIS KIMEL
Winston-Salem, N. C.

MAE KREEGER
Winston-Salem, N. C.

VIRGINIA LANGLEY
Winston-Salem, N. C.

LOUISE LASATER
Erwin, N. C.

EDITH CLAIRE LEAKE
Mount Airy, N. C.

CATHERINE LEIBY
Bergenfield, N. J.





Sophomore Class

JOSEPHINE LINN
Salisbury, N. C.

DAISY LITZ
Tazewell, Va.

VIRGINIA LONG
Statesville, N. C.

ELIZABETH McCLAUGHERTY
Bluefield, W. Va.

MARY MARTIN
Winston-Salem, N. C.

DOROTHY MATTISON
Winston-Salem, N. C.

MARGARET MAXWELL
Roanoke, Va.

MARY ELIZABETH MEEKS
Rocky Mount, N. C.





Sophomore Class

ELEANOR MEINUNG
Winston-Salem, N. C.

MARY MILLER
Winston-Salem, N. C.

REBECCA MILLER
Winston-Salem, N. C.

CATHERINE MORAGNE
Lihue Kauai, T. H.

MARY VIRGINIA PENDERGRAPH
Mount Airy, N. C.

KATHERINE PFOHL
Winston-Salem, N. C.

MARTHA PIERCE
Weldon, N. C.

MARY ELIZABETH PINKSTON
Winston-Salem, N. C.





Sophomore Class

ANNA PRESTON
Charlotte, N. C.

LOUISE SALISBURY
High Point, N. C.

ARAMINTA SAWYER
Windsor, N. C.

ANNIE SUE SHEETS
Winston-Salem, N. C.

DALLAS SINK
Winston-Salem, N. C.

SARA SUTTON
Richlands, N. C.

BRONA SMOTHERS
Winston-Salem, N. C.

DOROTHY TAYLOR
Rocky Mount, N. C.





Sophomore Class

VIRGINIA TOMLINSON
North Wilkesboro, N. C.

MARION TURNER
Winston-Salem, N. C.

BLANCHE WALTER
Kannapolis, N. C.

FRANCES WARE
Charlotte, N. C.

SARA ELIZABETH WILSON
Rocky Mount, N. C.

ELIZABETH WILLIS
Salisbury, N. C.

WILHELMINA WOHLFORD
Charlotte, N. C.

BEULAH MAY ZACHARY
Brevard, N. C.





Sophomore Class History

ONE more year on life's hurried journey—sophomores! and we feel it. The "freshies" knew it, too, that second week of school. Didn't we give them something to love us for? After all is said and done, they do love us, sho' nuff, 'cause any and everybody does (in two ways), this Class of '32!

School opened September 11 on a bright and shining Sophomore Class. Although during the far-gone summer months we lost a few members, those who survived were here and ready to go (don't get "go" wrong, for it means mostly in our work and play at Salem—plus the picture show). Our freshman year was quite a success in all lines of activities. We are hoping for another successful one, and people say a bad beginning makes a good ending. Endings are wonderful things, partly because we can't say much for the beginning and partly because they really are wonderful, so we'll make this one a whang! Until now all we've done is give the little "freshies" a "warming and exposing" greeting in sophomore court. Many a soul struggled with temptation during that week, and Mary Mich and her crew were ever ready to help them over the rough spots—yeh, with a swift kick! But all hurt feelings and turned-up noses were subsided when we gave the dears a party, and they looked their part when we gave them their "all-day suckers" and five minutes' chance to spring our tricks on the ones who irked them most.

Just one more thing—we have discovered in our class some math geni—at least, we find that several of our members have just discovered their genius in this line. Here's luck to those who sit on the front seats! We might add that we have a few "yo yo" specialists, also.

This is all there is to the class as 'tis. Give us time and we'll prove ourselves even more worthy than we were last year.





FRESHMAN



SIGHTS AND INSIGHTS

Freshman Class

M E Φ

Colors: Red and Black

Flower: Poppy

Motto: Generous, Sincere, and Friendly

OFFICERS

- LYDA WOMELSDORF *President*
- JOSEPHINE WALKER *Vice-President*
- MARGARET JOHNSON *Secretary*
- ALLIE MAE GERKEN *Treasurer*
- DOROTHY HEIDENREICH *Historian*
- MARY ELIZABETH HOLCOMB *Cheer Leader*
- MISS ANNA PAULINE SHAFFNER *Class Advisor*

Freshman Class Song

*Here's to our class of '33—
 Ne'er shall it sever—
 Pledging our loyalty
 Forever and ever.
 Years will pass by,
 One by one,
 'Til our school days are over.
 Then we'll grieve
 When we must leave,
 In '33!*





Freshman Class

LYDA WOMELSDORF
Cartersville, Ga.

MISS ANNA PAULINE SHAFFNER
Class Advisor

FLORENCE AITCHISON
Winston-Salem, N. C.

BETTY LOU ALEXANDER
Winston-Salem, N. C.

VIRGINIA BASS
Wilson, N. C.

MARY A. BENNETT
Candor, N. C.

NANCY NELL BERRY
Rome, Ga.

ROSE BEST
Winston-Salem, N. C.

MARGARET BETTS
Greensboro, N. C.

MARGARET BLUE
Gibson, N. C.





Freshman Class

- | | |
|--|---|
| KATHERINE BROOKS
Winston-Salem, N. C. | MARY E. CAMPEN
Zebulon, N. C. |
| HATTIE CARROW
Washington, N. C. | HORTENSE CARSON
Houston, Texas |
| NELLIE CATES
Burlington, N. C. | MARY LOU CLARK
Elizabethton, N. C. |
| IRENE CLAY
Winston-Salem, N. C. | ELIZABETH CORRELL
Winston-Salem, N. C. |
| | NANCY COX
Raleigh, N. C. |
| | ELIZABETH CARTER
Princeton, W. Va. |





Freshman Class

ELIZABETH COXE
Wadesboro, N. C.

NINA CREDLE
Washington, N. C.

ELOISE CREWS
Winston-Salem, N. C.

RUTH CROUSE
Winston-Salem, N. C.

VIRGINIA DAVIS
Winston-Salem, N. C.

BILLIE DEATON
Statesville, N. C.

DOROTHY DICKS
Wytheville, Va.

FRANCES DOUGLAS
High Point, N. C.

MARY ADA DOUTHIT
Advance, N. C.

MARGARET DOZIER
Conetae, N. C.





Freshman Class

RUTH EDMUNDS
Charleston, W. Va.

HELEN ELLINGTON
Winston-Salem, N. C.

LILLIAN ELLISON
Washington, N. C.

ALICE EVANS
Advance, N. C.

ANNIE FINLEY
North Wilkesboro, N. C.

ELIZABETH FLYNN
Washington, N. C.

ELEANOR FOREMAN
Charlotte, N. C.

ADELINE FOWLER
Monroe, N. C.

TOMMYE FRYE
Pilot Mountain, N. C.

ELOISE GARRET
Greenville, N. C.





Freshman Class

ALLIE MAE GERKEN
Wilmington, N. C.

AMELIA GOOCH
Chapel Hill, N. C.

NELLIE GORDON
Pilot Mountain, N. C.

IRENE GROGAN
Winston-Salem, N. C.

GHILAN HALL
Burlington, N. C.

DOROTHY HAMMOND
Laurinburg, N. C.

NANCY ANN HARRIS
Winston-Salem, N. C.

VIRGINIA HARRIS
Greenville, S. C.

ELMINA HEARNE
Albemarle, N. C.

MILDRED HEDRICK
Jamesville, N. C.





Freshman Class

DOROTHY HEIDENREICH
Winston-Salem, N. C.

NINA HOFFMAN
Mount Airy, N. C.

MARY ELIZABETH HOLCOMB
Winston-Salem, N. C.

CARRINGTON HOLMAN
Black Mountain, N. C.

LOUISA HOOKER
Greenville, N. C.

WANNA MARY HUGGINS
Leakesville, N. C.

SARA HUMPHREY
Farmville, N. C.

EUGENIA JOHNSON
Winston-Salem, N. C.

MARGARET JOHNSON
Raleigh, N. C.

ELEANOR JONES
New Bern, N. C.





Freshman Class

EMMA KAPP
Taborville, N. C.

REBEKAH KIME
Liberty, N. C.

LUOLA KIRBY
Wilmington, N. C.

MARGARET PRESTON KIRK
Salisbury, N. C.

HELEN LEWIS
Chadbourne, N. C.

EUGENIA LINK
Salisbury, N. C.

LUCY LINN
Salisbury, N. C.

ELIZABETH LITTLE
Albemarle, N. C.

MARY LOOPER
Greenville, S. C.

IRENE McANALLY
High Point, N. C.





Freshman Class

SARA McARTHUR
Fayetteville, N. C.

VIRGINIA McCRARY
Lexington, N. C.

ETHEL McMINN
Brevard, N. C.

MATILDA MANN
Whitakers, N. C.

LILLY MARSHALL
Leakesville, N. C.

JESSIE MARTIN
Lexington, N. C.

JULIA MEARS
Clarkton, N. C.

MARIAN MECUM
Winston-Salem, N. C.

ANNE MEISTER
Wilmington, N. C.

FRANCES MENDENHALL
Winston-Salem, N. C.





Freshman Class

EMILY MICKEY
Winston-Salem, N. C.

MARY LOUISE MICKEY
Winston-Salem, N. C.

CAROLYN MILLER
Winston-Salem, N. C.

ELIZABETH MILLER
Kinston, N. C.

REBECCA MILLER
Winston-Salem, N. C.

LOUISE MOCK
Winston-Salem, N. C.

MINNIE MOORE
Hagerstown, Md.

FRANCES MORTON
Greenville, N. C.

LULA MOTSINGER
Wallburg, N. C.

MARGUERITE OAKLEY
Winston-Salem, N. C.





Freshman Class

CHARLOTTE O'BRIEN
Winston-Salem, N. C.

ELISE PARTIN
Raleigh, N. C.

LUCILLE PATTERSON
Pilot Mountain, N. C.

MARY FRANCES PEDEN
Fayetteville, N. C.

JULIA PENDERGRAPH
Mount Airy, N. C.

CHRISTINE PERKINS
Stokes, N. C.

ELIZABETH PFAFF
Winston-Salem, N. C.

BLANCHE PHILLIPS
Knoxville, Tenn.

ELINOR PHILLIPS
Winston-Salem, N. C.

ALICE PHILPOTT
Rocky Mount, Va.





Freshman Class

REBECCA PIATT
Durham, N. C.

KATHERINE PIERCE
Weldon, N. C.

CAROLYN RACE
Springfield, Mass.

ROSE RAMSEY
Orlando, Fla.

NANCY RAND
Raleigh, N. C.

MARY RAWLINGS
Mount Kisco, N. Y.

HELEN RAYMER
Winston-Salem, N. C.

ALYNE REICH
Winston-Salem, N. C.

MABEL REID
Statesville, N. C.

ALICE ROBERTSON
Galax, Va.





Freshman Class

ANNE ROGERS
Durham, N. C.

LEONORE SCHWARZE
Bethlehem, Pa.

PAULINE SETZER
Winston-Salem, N. C.

LOUISE SIDES
Winston-Salem, N. C.

MARY CATHERINE SIEWERS
Winston-Salem, N. C.

ADELAIDE SILVERSTEEN
Bravard, N. C.

MARTHA SIMMONS
Tarboro, N. C.

DOROTHY SIMS
Winston-Salem, N. C.

MARY E. SINK
Winston-Salem, N. C.

BETTY SLOAN
Oswego, N. Y.





Freshman Class

FRANCES SMITH
Liberty, N. C.

LOUISE SMITH
Advance, N. C.

MARGARET SMITH
Leakesville, N. C.

ROSALIE SMITH
New Bern, N. C.

EVA MAE SNOW
Winston-Salem, N. C.

HAZEL SPEER
Winston-Salem, N. C.

MARY STOCKTON
Winston-Salem, N. C.

CATHERINE STONEY
Winston-Salem, N. C.

THELMA STORTZ
Emaus, Pa.

DALLAS SWAIM
Winston-Salem, N. C.





Freshman Class

- | | | |
|-------------------------------------|---|--|
| | ELLA LEE TALLEY
Washington, N. C. | MADLINE THOMPSON
Chapel Hill, N. C. |
| MARY KATHERINE THORP
Fries, Va. | AMANDA TUCKER
Whiteville, N. C. | EDITH TUCKER
Kernersville, N. C. |
| | VIRGINIA VOGLER
Winston-Salem, N. C. | JOSEPHINE WALKER
Winston-Salem, N. C. |
| BEULAH WALL
Bessemer City, N. C. | CARLOTTA WATERS
Washington, N. C. | HELEN WHITE
Greenville, N. C. |





Freshman Class

MARY LILLIAN WHITE
Winston-Salem, N. C.

RACHEL WHITLEY
Wendell, N. C.

JULIA WIGGINS
Tarboro, N. C.

MARY WILKINS
Brevard, N. C.

MARY B. WILLIAMS
Wilmington, N. C.

IDA B. WILLIAMS
Burlington, N. C.

ANNE WILLIS
Wilson, N. C.

HELEN WILLS
Atlanta, Ga.

LUCY WOOLWINE
Stuart, Va.

MILDRED YARBOROUGH
Winston-Salem, N. C.

SARAH HALL YELVERTON
Goldsboro, N. C.





SIGHTS AND INSIGHTS

Freshman Class History

Dearest Mother:

September 12.

I do like Salem, but I can't wait to get home. I figured this morning that there are exactly ninety-eight days 'till we go home for Christmas vacation.

Bells! Bells! Bells! You know that poem about bells that a man named Poe wrote. He left out the "Salem bells." Every time I turn around a bell rings. There are telephone bells, fire bells, church bells, school bells, meal bells, and a clock. I just can't keep them straight.

September 24.

Mother, my muscles have grown so that you won't even recognize me. This morning I carried upstairs about twenty sophomores' laundries, and goodness only knows how many breakfasts. It says in the handbook that you aren't supposed to carry out much from the dining room, but I was scarer of the sophomores than I was of Miss Stipe, so I put about ten sandwiches under my coat and walked out real piously. I wouldn't be surprised if I'm shipped, or something.

There's a court every night and the sophomores do all the judging. If they'd have us do sensible things, I wouldn't mind, but we're supposed to do things the Prince of Wales couldn't even do. If we were meant to trickle like a brook, or roll like thunder, or freeze like ice, we would have been created with suitable attachments. Since we weren't, we shouldn't be expected to do it.

September 27.

Tonight the Student Government installed us. We had to take our high school class colors and put them into a fire. (The fire wasn't real.) Then we signed a little card saying that we would obey the rules. It certainly was impressive.

October 1.

The studies are so hard. In high school the teachers said I had brains, whether I did or not, but here they take it for granted I don't and try to raise a few. They're going to have a mighty hard job. Please don't be mad if I flunk. I've done what I could!

Please write soon to your dearest daughter.

ANY FRESHMAN.



LOGGING



BUSINESS



Business Students

- | | |
|---|---------------------------------------|
| LAVINIA McLEAN
Lumberton, N. C. | RUTH McLENDON
Bennettsville, S. C. |
| CHARLOTTE STAIR
Knoxville, Tenn. | MARGARET COOKE
Charlotte, N. C. |
| ESTELLE ROBERTS
Winston-Salem, N. C. | ADELE HICKS
High Point, N. C. |
| ELIZABETH WILLIAMS
Morganton, N. C. | ADELE PANNILL
Martinsville, Va. |
| MYRILE NELSON
Kernersville, N. C. | SARA CROWELL
Concord, N. C. |
| MARTHA WILLIAMS
Morganton, N. C. | FANNIE HEPLER
Kernersville, N. C. |
| LUCILLE DUNN
High Point, N. C. | JULIA SLACK
Bristol, Tenn. |
| | DOROTHY ETHERIDGE
Portsmouth, Va. |
| | KATHERINE FAIR
Martinsville, Va. |
| | FLORENCE MAXWELL
Knoxville, Tenn. |





—By Ewing Galloway, N. Y.

Organizations

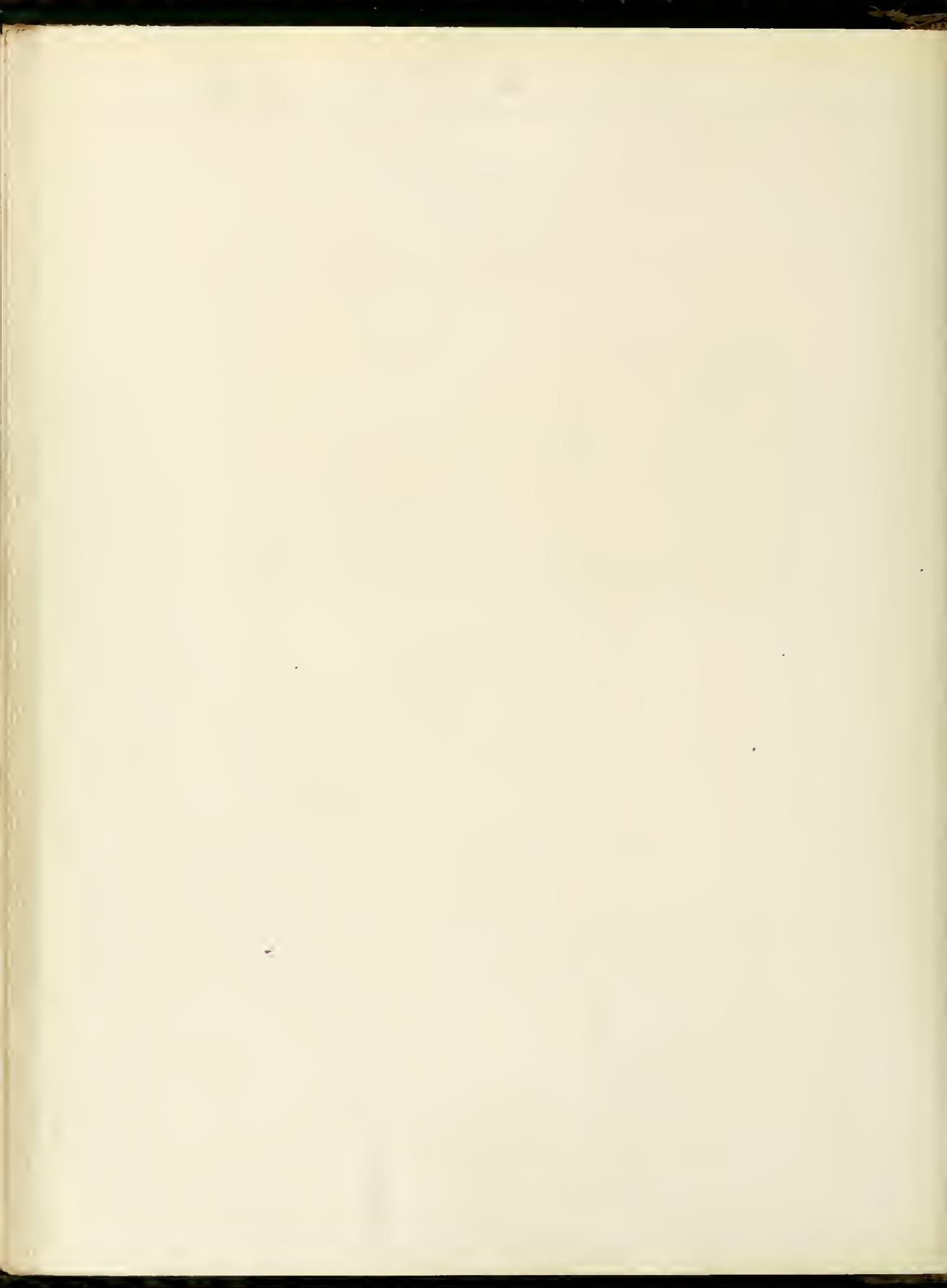



Presidents' Forum

- DR. H. E. RONDHALER *Salem College*
 VIRGINIA MARTIN . . *Student Self-Government Association*
 CHARLDITE GRIMES *Y. W. C. A.*
 ADELAIDE WEBB *Athletic Association*
 ROSS WALKER *I. R. S.*
 ELOISE VAUGHN *"Sights and Insights"*
 LUCILE HASSELL *"Salemite"*
 FRITZ FIREY *Senior Class*
 ELIZABETH ALLEN *Junior Class*
 MARY MITCHELL NORMAN *Sophomore Class*
 LYDA WOMELSDORF *Freshman Class*
 ESTIE LEE CLORE *History Club*
 LAILA WRIGHT *Le Cercle Francais*
 ELIZABETH STROWD *Science Club*
 NONA RAPER *Home Economics Club*
 EDITH KIRKLAND *Pierrette Players*
 EVA HACKNEY *Fire Chief*
 SELMA CREWS *Mathematics Club*
 GRACE MARTIN *Sigma Omicron Alpha*
 MARY BREWER *Alpha Chi Alpha*
 MISS EVELYN WILSON *McDowell Club*





Student Self-Government Association

OFFICERS

VIRGINIA MARTIN	<i>President</i>
ELEANOR WILLINGHAM	<i>Vice-President</i>
LAILA WRIGHT	<i>Second Vice-President</i>
LENORA RIGGAN	<i>Secretary</i>
MARGARET RICHARDSON	<i>Treasurer</i>
CHARLOTTE GRIMES	<i>Honorary Member</i>
ESTIE LEE CLORE	<i>Senior Representative</i>
ROSS WALKER	<i>Senior Representative</i>
CAROLYN BRINKLEY	<i>Senior Representative</i>
BUNCY MARTIN	<i>Senior Representative</i>
ELIZABETH WARD	<i>Junior Representative</i>
ANNIE KOONCE SUTTON	<i>Junior Representative</i>
RUTH CARTER	<i>Junior Representative</i>
MARY MITCHELL NORMAN	<i>Sophomore Representative</i>
MARY MARTIN	<i>Sophomore Representative</i>
ELEANOR IDOL	<i>Sophomore Representative</i>
BETTY SLOAN	<i>Freshman Representative</i>
IRENE McANALLY	<i>Freshman Representative</i>
MARY LOUISE MICKEY	<i>Freshman Representative</i>
JULIA BROWN JENNINGS	<i>House President</i>
ELIZABETH STROWD	<i>House President</i>
MARGARET SMITH	<i>House President</i>
CATHERINE MORAGNE	<i>House President</i>



SIGHTS AND INSIGHTS



STUDENT COUNCIL





SIGHTS AND INSIGHTS

Y. W. C. A.

OFFICERS

- CHARLOTTE GRIMES *President*
- LILLIE TAYLOR *Vice-President*
- MARY E. MEEKS *Secretary*
- LOUISE SALISBURY *Treasurer*
- WILHELMINA WOHLFORD *Chairman Program Committee*
- ANNA PRESTON *Chairman Social Committee*
- SARAH GRAVES *Chairman Finance Committee*
- MILLCENT WARD *Chairman Music Committee*
- HARRIET HOLDERNES *Chairman Evening Watch Committee*
- FRANCES CALDWELL *Chairman Room Committee*
- LYDA WOMELSDORF *Chairman Publicity Committee*
- MARY MYERS FAULKNER *Chairman Social Service Committee*
- MARY NORRIS *Chairman World Fellowship Committee*
- ELIZABETH MARX *Chairman Christian Service*
- ELIZABETH FLYNN *Freshman Representative*
- MATILDA MANN *Freshman Representative*
- VIRGINIA MARTIN *Honorary Member*





SIGHTS AND INSIGHTS



Y. W. C. A. CABINET





SIGHTS AND INSIGHTS

Sights and Insights Staff

CHARLES HENRY HIGGINS
Faculty Advisor

EDITORIAL STAFF

ELOISE VAUGHN *Editor-in-Chief*
 RUTH CARTER *Assistant Editor-in-Chief*
 ELIZABETH MARX *Assistant Editor-in-Chief*
 MARGARET ROSS WALKER *Literary Editor*
 VIRGINIA PFOHL *Literary Editor*
 MARGARET VICK *Senior Representative*
 MARJORIE SIEWERS *Junior Representative*
 MARY V. PENDERGRAPH *Sophomore Representative*
 MARY BREWER *Photographic Editor*
 ALICE M. CALDWELL *Club Editor*
 ANNA PRESTON *Athletic Editor*
 ERNESTINE THIES *Humor Editor*
 MAE KREEGER *Copy Editor*
 JOSEPHINE CUMMINGS *Copy Editor*

BUSINESS STAFF

BUNCY MARTIN *Business Manager*
 ADELAIDE WINSTON *Assistant Business Manager*
 MARY AYERS PAYNE *Assistant Business Manager*
 ATHENA CAMPOURAKIS *Advertising Manager*
 FRANCES FLETCHER *Assistant Advertising Manager*
 MARTHA PIERCE *Assistant Advertising Manager*
 MARY E. MEEKS *Assistant Advertising Manager*
 LOUISE SALISBURY *Assistant Advertising Manager*
 ARAMINTA SAWYER *Assistant Advertising Manager*

OTHERS WHO HAVE HELPED

LYDA WOMELSDORF ADELAIDE SILVERSTEEN
 FRANCES DOUGLAS ELOISE GARRET
 BEULAH MAY ZACHARY KATHERINE PFOHL
 MARY CATHERINE THORP





SIGHTS AND INSIGHTS



SIGHTS AND INSIGHTS STAFF





Salemite Staff

EDITORIAL STAFF

LUCILE HASSELL	<i>Editor-in-Chief</i>
LESSIE BROWN PHILLIPS	<i>Managing Editor</i>
MARY MYERS FALKNER	<i>Associate Editor</i>
KATHLEEN MOORE	<i>Associate Editor</i>
EDITH KIRKLAND	<i>Feature Editor</i>
MARGARET RICHARDSON	<i>Literary Editor</i>
MILLCENT WARD	<i>Music Editor</i>
SARAH GRAVES	<i>Local Editor</i>
MARY MARTIN	<i>Local Editor</i>
ELEANOR IDDL	<i>Local Editor</i>
AGNES POLLOCK	<i>Reporter</i>
MARY NEAL WILKINS	<i>Reporter</i>
CATHERINE MORAGNE	<i>Reporter</i>
DAISY LEE CARSON	<i>Reporter</i>
LUCY WOOLWINE	<i>Freshman Reporter</i>
CHARLOTTE STAIR	<i>Freshman Reporter</i>
NANCY COX	<i>Freshman Reporter</i>
ALLIE MAE GERKEN	<i>Freshman Reporter</i>
MARY LOUISE MCKEY	<i>Freshman Reporter</i>
FRANCES DUGLAS	<i>Freshman Reporter</i>

BUSINESS STAFF

CAROLYN BRINKLEY	<i>Business Manager</i>
ELIZABETH WARD	<i>Advertising Manager</i>
EVA HACKNEY	<i>Assistant Advertising Manager</i>
FRANCES CALDWELL	<i>Assistant Advertising Manager</i>
ANNE MEISTER	<i>Assistant Advertising Manager</i>
SUE JANE MAUNEY	<i>Assistant Advertising Manager</i>
ELIZABETH McCLAUGHERTY	<i>Assistant Advertising Manager</i>
MARY ALICE BEAMAN	<i>Assistant Advertising Manager</i>
LELLA BLERROUGHS	<i>Assistant Advertising Manager</i>
MARY NORRIS	<i>Circulation Manager</i>
MARTHA DAVIS	<i>Assistant Circulation Manager</i>



SIGHTS AND INSIGHTS



SALEMITE STAFF





I. R. S.

OFFICERS

MISS LULA MAY STIPE	<i>Advisor</i>
MARGARET ROSS WALKER	<i>President</i>
MILDRED FLEMING	<i>Vice-President</i>
FRITZ FIREY	<i>Senior President</i>
ELIZABETH ALLEN	<i>Junior President</i>
MARY MITCHELL NORMAN	<i>Sophomore President</i>
LYDA WOMELSDORF	<i>Freshman President</i>
VIRGINIA MARTIN	<i>Honorary Member</i>
CHARLOTTE GRIMES	<i>Honorary Member</i>

REPRESENTATIVES

<i>Senior</i>	<i>Junior</i>
LILLIE TAYLOR	MARY NORRIS
CAROLYN BRINKLEY	LELLA BURROUGHS
JOSEPHINE CUMMINGS	RUTH CARTER
LESSIE BROWN PHILLIPS	MARGARET SIEWERS
<i>Sophomore</i>	<i>Freshman</i>
FRANCES CALDWELL	MARGARET JOHNSON
CATHERINE MORAGNE	CARRINGTON HOLMAN
KATHERINE PFOHL	MARY L. MICKEY
ELEANOR MEINUNG	JOSEPHINE WALKER





Pierrette Players

OFFICERS

- ▷ EDITH KIRKLAND *President*
- ADELAIDE WINSTON *Vice-President*
- MARY VIRGINIA PENDERGRAPH *Secretary*
- MARY ELIZABETH PINKSTON *Treasurer*
- GRACE MARTIN *Stage Manager*
- ▷ MILLICENT WARD *Business Manager*

MEMBERS

- | | |
|----------------------|-------------------------|
| MARY BREWER | ▷ MARJORIE SIEWERS |
| ATHENA CAMPOURAKIS | BETTY SLOAN |
| ▷ ESTIE LEE CLORE | LYDA WOMELSDORF |
| FRITZ FIREY | MISS MARIAN BLAIR |
| MINNIE HICKS | MISS ELEANOR CHASE |
| CARRINGTON HOLMAN | MISS ELIZABETH LILY |
| CATHERINE MCCOLLUM | MISS ANNA P. SHAFFNER |
| MARY ELIZABETH MEEKS | ▷ MISS KATE SMITH |
| KATHERINE PFOHL | DR. PEARL V. WILLOUGHBY |
| BLANCHE PHILLIPS | MISS EVELYN WILSON |
| ▷ LENORA RIGGAN | |





Alpha Chi Alpha

OFFICERS

- MARY BREWER *President*
 MARGARET ROSS WALKER *Vice-President*
 LESSIE BROWN PHILLIPS *Secretary and Treasurer*

MEMBERS

- LUCILE HASSELL
 LEONORA WILDER
 MISS ELIZABETH LILY, *Honorary Member*





Sigma Omicron Alpha

OFFICERS

GRACE MARTIN *President*
 BEULAH MAY ZACHARY *Vice-President*
 ELIZABETH WARD *Secretary-Treasurer*
 ALICE CALDWELL *Chairman Program Committee*
 MARY AYERS PAYNE *Parliamentarian*
 DORIS KIMEL *Argumentative Critic*

MEMBERS

VIRGINIA BASS
 MARY BREWER
 ATHENA CAMPOURARIS
 ISABELLA COX
 FRANCES DOUGLAS
 MILDRED ENOCHS
 HELEN LEWIS
 DAISY LITZ
 ELIZABETH MARX
 ANNA PRESTON
 KATHERINE SCHLEGEL
 ADELAIDE SILVERSTEEN
 LOUISE STEVENSON
 LUCY WOOLWINE





Le Cercle Francais

OFFICERS

LAILA WRIGHT *President*
 MARGARET SIEWERS *Vice-President*
 JOSEPHINE CUMMINGS *Secretary and Treasurer*

MEMBERS

ALICE CALDWELL	ELIZABETH MARX
ATHENA CAMPOURAKIS	MARY NORRIS
DAISY LEE CARSON	LESSIE BROWN PHILLIPS
RUTH CARTER	LOUISE SALISBURY
SELMA CREWS	KATHERINE SCHLEGEL
SARA EFIRD	MARJORIE SIEWERS
MARY MYERS FAULKNER	LOUISE STEVENSON
MILDRED FLEMING	CARRIE MAE STOCKTON
RUTH ELLEN FOGLEMAN	ERNESTINE THIES
EDITH FULP	ELOISE VAUGHN
EVA HACKNEY	LUCILE VEST
SALLIE HEGGIE	MRS. LUCY WENHOLD
JULIA BROWN JENNINGS	MISS EVELYN WILSON
CATHERINE LEIBY	MISS ALICE COLLINS
GRACE MARTIN	MISS ANNA P. SHAFFNER





History Club

OFFICERS

ESTIE LEE CLORE *President*
 CHARLOTTE GRIMES *Vice-President*
 MARGARET VICK *Secretary*
 MILDRED FLEMING *Chairman Program Committee*

MEMBERS

CATHERINE BILES	VIRGINIA MARTIN
CLAUDIA BRADFORD	MARY M. NORMAN
ATHENA CAMPOURAKIS	REBECCA PIATT
ALICE CALDWELL	WYNELLE REEVES
DAISY LEE CARSON	MARGARET RICHARDSON
ISABELLA COX	DALLAS SINK
MARY VIRGINIA DUNN	MARGARET SMITH
FRANCES FLETCHER	GERTRUDE TEMPLEMAN
ESSIE HENDRICKS	MARION TURNER
ANNA HOLDERNESS	ELIZABETH WARD
MAUDE HUTCHERSON	ADELAIDE WEBB
EDITH LEAKE	ELEANOR WILLINGHAM
CATHERINE LEIBY	SARA H. YELVERTON
DAISY LITZ	BEULAH ZACHARY
KATHARINE LYERLY	





Societas Scientiarum Salemensis

OFFICERS

- ELIZABETH STROWD *President*
 MINNIE HICKS *Secretary*
 MARY AYERS PAYNE *Chairman Executive Committee*

MEMBERS

- KATHERINE BROWN
 FRANCES CALDWELL
 LOUISA COLEMAN
 SARA HICKS
 ELEANOR MEINUNG
 WILMA PHIPPS
 ANNIE KOONCE SUTTON
 NONA RAPER
 RUTH ROZZELLE
 ADELAIDE WINSTON





MacDowell Club

OFFICERS

MISS EVELYN WILSON	<i>President</i>
MISS VIOLA TUCKER	<i>Vice-President</i>
MARY GWYN HICKERSON	<i>Secretary</i>
MARGARET RICHARDSON	<i>Treasurer</i>
MR. ROY CAMPBELL	<i>Faculty Representative</i>
CELESTE KNOEFEL	<i>Senior Representative</i>
LELLA BURROUGHS	<i>Junior Representative</i>
MARY MITCHELL NORMAN	<i>Sophomore Representative</i>
VIRGINIA HARRIS	<i>Freshman Representative</i>
NATHALIE DUNN	<i>Academy Representative</i>





Mathematics Club

OFFICERS

SELMA CREWS *President*
 LUCILE VEST *Vice-President*
 DAISY LITZ *Secretary*
 KATHERINE SCHLEGEL *Treasurer*

MEMBERS

ROSE BEST	MARGARET JOHNSON
CATHERINE BILES	CAROLINE KOCHTITSKY
KATHERINE BROOKS	KATHARINE LYERLY
ELIZABETH CAMPEN	DOROTHY MATTISON
HATTIE CARROW	MARGARET MAXWELL
ELIZABETH COXE	MARIAN MECUM
NINA CREDLE	EMILY MICKEY
ELOISE CREWS	FRANCES MORTON
RUTH CROUSE	MARY VIRGINIA PENDERGRAPH
ELIZABETH FLYNN	BLANCHE PHILLIPS
RUTH ELLEN FOGLEMAN	ALICE PHILPOTT
GHILAN HALL	ALYNE REICH
DOROTHY HAMMOND	LEONORE SCHWARZE
VIRGINIA HARRIS	PAULINE SETZER
ELMINA HEARNE	MARY CATHERINE SIEWERS
SALLIE HEGGIE	MARY STOCKTON
DOROTHY HEIDENREICH	VIRGINIA VOGLER
LOUISA HOOKER	MARY LILLIAN WHITE





Home Economics Club

OFFICERS

NONA RAPER *President*
 ANNIE KOONCE SUTTON *Vice-President*
 GRACE BROWN *Secretary*
 EMMA BARTON *Treasurer*

MEMBERS

NANCY NELL BERRY
 CAROLINE BRINKLEY
 NANCY COX
 BILLIE DEATON
 WINIFRED FISHER
 KATHERINE BELLE HELM
 JOSEPHINE LINN
 VIRGINIA LONG
 MARY AYERS PAYNE
 NANCY RAND
 ALICE ROBERSON
 ELIZABETH RONDHALER
 RUTH ROZZELLE
 JULIA SLACK
 ELIZABETH STROWD
 THELMA STORTZ
 ELLA LEE TALLEY
 VIRGINIA TOMLINSON
 MARY OSBORNE WILKINS
 AOELAIDE WINSTON





Glee Club

OFFICERS

DOROTHY THOMPSON *President*
 MILLICENT WARD *Vice-President*
 WILHELMINA WOHLFORD *Secretary*
 CARRINGTON HOLMAN *Treasurer*

MEMBERS

BETTS	JONES	RICHARDSON
BLUE	KIMEL	ROGERS
BOWEN	KIRBY	RONDTHALER
CLAY	KIRK	SETTLE
CLORE	LINK	SHEETS
COOK	LITTLE	SILVERSTEEN
COX	MARSDEN	SLOAN
CRANFILL	MAUNEY	SMITH
DOUGLAS	MAXWELL	STAIR
DUKN	MACARTHUR	SWAIN
ELLISON	MCCLAUGHERTY	SWAIN
FORRESTER	MCNEIL	WALL
FRYE	PARKS	WARD
FULP	PATTERSON	WARE
HARRIS	PERKINS	WILLIAMS
HEORICK	PFOHL	WILLIS
HUGGINS	PHILLIPS	WILSON
JOHNSON	POLLOCK	YARBOROUGH
	PRATT	





Orchestra

MISS HAZEL HORTON READ	<i>Conductor</i>
GEORGE DICKIESON	<i>First Violin</i>
ALBERT BLUMENTHAL	<i>First Violin</i>
MARIA BOWEN	<i>First Violin</i>
ELIZABETH McCLAUGHERTY	<i>First Violin</i>
MARGARET SCHWARZE	<i>First Violin</i>
Laura PRICE	<i>First Violin</i>
FRANCES SMITH	<i>Second Violin</i>
ELIZABETH WOMACK	<i>Second Violin</i>
COLLETTE HOWEL	<i>Second Violin</i>
ESTHER ROUSK	<i>Second Violin</i>
MAURINE PERRYMAN	<i>Second Violin</i>
THOR JOHNSON	<i>Viola</i>
DAISY LITZ	<i>Viola</i>
MISS HELEN FULLER	<i>Cello</i>
SUE JANE MAUNEY	<i>Cello</i>
ELAINE ERICKSON	<i>Cello</i>
JAMES PFOHL	<i>Bass Violin</i>
ELIZABETH WILLIS	<i>Pianist</i>





Alpha Phi Kappa

Colors: Black and Gold

Established at Salem, 1919

Flower: Marguerite

CLASS OF 1930
 CAROLYN BRINKLEY
 MARGARET ROSS WALKER

CLASS OF 1931
 MARY MYERS FAULKNER



MARY GWYN HICKERSON
 EDITH KIRKLAND
 LEONORA RIGGAN
 DOROTHY THOMPSON
 MILLICENT WARD
 ADELAIDE WINSTON

CLASS OF 1932

MARY ALICE BEAMAN
 FRANCES CALDWELL

MARY ELIZABETH MEEKS
 CATHERINE MORAGNE

PAN-HELLENIC REPRESENTATIVES

MARY GWYN HICKERSON
 EDITH KIRKLAND

MARGARET ROSS WALKER
 MILLICENT WARD





Beta Beta Phi

Colors: Red and Black

Established at Salem, 1911

Flower: Red Rose

CLASS OF 1930

- ELIZABETH STROWD
- VIRGINIA MARTIN
- ADELAIDE WEBB
- ELEANOR WILLINGHAM

CLASS OF 1931

- KATHARINE LYERLY
- MARY NORRIS
- LEONORA WILDER



CLASS OF 1932

- WINIFRED FISHER
- SARAH GRAVES
- MINNIE HICKS
- BEATRICE HYDE
- ELEANOR IDOL
- EDITH CLAIRE LEAKE
- MARY VIRGINIA PENDERGRAPH
- ANNA PRESTON

PAN-HELLENIC REPRESENTATIVES

ELIZABETH STROWD

ADELAIDE WEBB





SIGHTS AND INSIGHTS



Delta Sigma Delta

Colors: Purple and White

Established at Sa'em, 1913

Flower: Parma Violet

CLASS OF 1931

FLORENCE BOWERS
 ALICE McRAE CALDWELL
 LOUISE LASATER
 SUE JANE MAUNEY
 KATHLEEN MOORE
 AGNES POLLOCK
 ANNIE KOONCE SUTTON
 ELIZABETH WARD



CLASS OF 1932

EMMA BARTON
 MARY MITCHELL NORMAN
 SARA SUTTON

PAN-HELLENIC REPRESENTATIVES

ALICE McRAE CALDWELL AGNES POLLOCK
 ANNIE KOONCE SUTTON





SIGHTS AND INSIGHTS



Theta Delta Pi

Colors: Green and White

Established at Salem, 1918

Flower: White Rose

CLASS OF 1930

CHARLOTTE GRIMES
LUCILE HASSELL
NONA RAPER



CLASS OF 1931

ELIZABETH ALLEN
EVA HACKNEY
ANNA HOLDERNES

CLASS OF 1932

SHUFORD CARLTON MARTHA PIERCE
HARRIET HOLDERNES LOUISE SALISBURY
ARAMINTA SAWYER

PAN-HELLENIC REPRESENTATIVES

ELIZABETH ALLEN EVA HACKNEY
LUCILE HASSELL





SIGHTS AND INSIGHTS

Order of the Scorpion

MARY BREWER
CAROLYN BRINKLEY
RUTH CARTER

MARY MYERS FAULKNER
VIRGINIA MARTIN
ELIZABETH STROWD

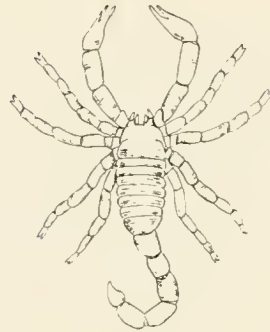

ELOISE VAUGHN
MARGARET ROSS WALKER
MILLICENT WARD

ELEANOR WILLINGHAM
ADELAIDE WINSTON
LAILA WRIGHT





May Court

FRITZ FIREY *May Queen*
MARGARET ROSS WALKER *Maid of Honor*

MEMBERS

- ELIZABETH ALLEN
- ALICE CALDWELL
- SHUFORD CARLTON
- EVA HACKNEY
- MARY GWYN HICKERSON
- BEATRICE HYDE
- RUTH MCLENDON
- KATHLEEN MOORE
- ARAMINTA SAWYER
- ANNIE KOONCE SUTTON
- SARAH SUTTON
- MILLCENT WARD



SIGHTS AND INSIGHTS



FRITZ FIREY, *May Queen*





—Underwood & Underwood.

Athletics





Athletic Association

OFFICERS

- ADELAIDE WEBB *President*
 CELESTIE KNOEFEL *Vice-President*
 LEONORA RIGGAN *Secretary*
 ELEANOR IDOL *Treasurer*
 MISS MINNIE ATKINSON *Coach*





Athletic Council

- DOROTHY THOMPSON *Manager of Basketball*
 ADELAIDE WINSTON *Manager of Hockey*
 RUTH CARTER *Manager of Soccer*
 LEONORA WILDER *Manager of Riding*
 ANNA PRESTON *Manager of Swimming*
 MARTHA DeLANEY *Manager of Tennis*
 MARGARET RICHARDSON *Manager of Folley Ball*
 EDITH KIRKLAND *Manager of Baseball*
 SUE JANE MAUNEY *Manager of Track*
 LOUISE SWAIM *Manager of Hiking*
 ELIZABETH WARD *Assistant Cheer Leader*



SIGHTS AND INSIGHTS



MARY BREWER, *Cheerleader*, and ELIZABETH WARD, *Assistant Cheerleader*



MONOGRAM CLUB

L. TAYLOR, C. KNOEFL, A. PRESTON, L. WRIGHT, M. NORRIS, M. DELANEY, M. RICHARDSON,
D. THOMPSON, R. CARTER, E. KIRKLAND, S. J. MAUNEY.





*But say we've had fun
 In spite of no sun.
 Tho' the way has been somewhat sloppy,
 We'll now raise our voice
 And name our first choice,
 It is, and forever will be—
 HOCKEY!*



HOCKEY SQUAD

L. KIRBY, C. O'BRIEN, M. TURNER, L. SWAIM, M. E. HOLCOMBE, O. SWAIN, E. LEAKE, D. THOMPSON, L. RIGGAN, E. WARD, N. RAPER, M. RICHARDSON, J. WALKER, E. FULP, B. PHILLIPS, M. E. PINKSTON, E. KIRKLAND, A. WINSTON, B. SLOAN, A. MEISTER, G. MARTIN, N. REEVES, M. M. FAULKNER, M. NORRIS, F. FIREY, M. FLEMING, F. CALDWELL, E. BARBER, S. J. MAUNEY, L. LASATER, E. CORRELL, H. CARSON, R. CARTER, M. DELANEY, K. SCHLEGEL, V. LANDRETH, L. WRIGHT, A. M. GERKEN.

BASKETBALL

Sky Rocket!
S-S-S-S-S-S-S-S-S-S
Boom!
Salem!

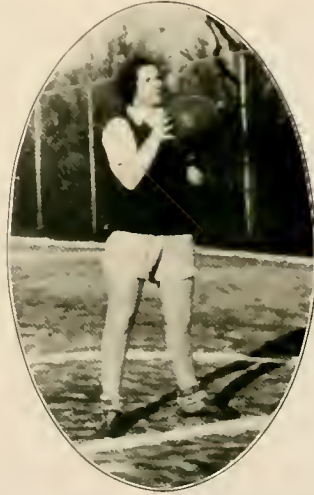

BASKETBALL VARSITY

D. THOMPSON, M. DeLANEY, M. TURNER, S. J. MAUNFY, E. KIRKLAND, M. BILES, R. CARTER,
O. SWAIN, A. PRESTON.

BASKETBALL



SENIOR BASKETBALL SQUAD

E. WILLINGHAM, V. MARTIN, R. ROZZELLE, F. FIREY, C. KNOEFEL, N. WILKINS, N. RAPER, A. CAMPOURAKIS, A. WEBB, M. FLEMING, R. WALKER, L. TAYLOR, N. REEVES.



JUNIOR BASKETBALL SQUAD

E. WARD, A. K. SUTTON, E. HACKNEY, E. KIRKLAND, R. CARTER, M. RICHARDSON, S. J. MAUNFY, D. THOMPSON, M. NORRIS.

BASKETBALL



SOPHOMORE BASKETBALL SQUAD

M. BILES, H. BRADFORD, C. LEIBY, M. MILLER, B. ZACHARY, V. LANGLEY, E. IDOL, A. PRESTON,
V. TOMLINSON, S. GRAVES, M. DELANEY, M. TURNER.



FRESHMAN BASKETBALL SQUAD

A. GOOCH, B. PHILPOTT, A. FOY, L. WOMELSDORF, L. B. ELLISON, T. STORTZ, H. LEWIS, A. M.
GERKEN, L. MARSHALL, M. BAXTER, M. E. HOLCOMB, M. REID, L. SCHWARZE, C. HOLMAN, D.
HAMMOND, J. WALKER, D. HEIDENREICH, C. O'BRIEN, R. KIME.



Calla, Calla, Calla, Calla
Sis boom bah!
Glorianna! Frankipanna!
Eureka!
Razoo, Razoo
Johnny get your bazoo!
Hip skitty ickera
Calla macka hooza!
Salem! Salem! Salem!



SOCCER SQUAD

H. CARSON, D. THOMPSON, L. RIGGAN, L. SWIM, E. MARX, A. EVANS, B. PHILLIPS, S. MAUNEY,
 E. KIRKLAND, M. FLEMING, F. FIREY, M. HEDRICK, N. RAPER, L. WRIGHT, M. DELANEY, E. FULP,
 M. RICHARDSON, C. O'BRIEN, M. BAXTER, J. WALKER, M. TURNER, L. SMITH, N. REEVES, A.
 WINSTON, K. SCHLEGEL, M. M. FAULKNER, R. CARTER, A. M. GERKEN, M. NORRIS, D. KIMEL,
 L. WOMELSDORF, O. SWAIN.

VOLLEY BALL

Yea Team!
Yea Team!
Fight!
Fight!
Fight!



VOLLEY BALL SQUAD

A. FINLEY, I. McANALLY, M. O. WILKINS, E. IDOL, N. WILKINS, N. RAPER, A. WEBB B. HYDE,
 L. WOMELSDORF, A. PRESTON, M. MARTIN, R. ROZZELLE, M. E. PINKSTON, M. BREWER, A.
 SILVERSTEEN, A. K. SUTTON, L. KIRBY, D. KIMEL, H. CARSON, M. SMITH, F. WARE, L. SWAIM,
 S. J. MAUNEY, M. DeLANEY, C. HOLMAN, C. KNOEFEL, R. CARTER, E. MARX, M. M. FAULKNER,
 M. NORRIS, A. CALDWELL, C. KOCHTITSKY, E. WARD, E. KIRKLAND, M. RICHARDSON, A. WINSTON,
 L. RIGGAN, D. THOMPSON.



S A — Rah! Rah!
L E — Rah! Rah!
M — Rah! Rah!
S — A — L — E — M
Salem! Salem! Salem!



TRACK SQUAD

M. DELANEY, E. IDOL, D. THOMPSON, E. KIRKLAND, S. J. MAUNEY, R. CARTER,
M. M. FAULKNER, L. WOMELSDORF, M. BILES.



*Rah—rah—rah—rah,
Salem—rah, rah
Salem—rah, rah
Hoorah! Hoorah!
Salem, rah! rah!
Team!*



BASEBALL SQUAD

S. J. MAUNEY, M. NORRIS, M. M. FAULKNER, M. DELANEY, A. WINSTON, E. KIRKLAND, L. RIGGAN, L. WOMELSDORF, B. PHILLIPS, M. RICHARDSON, E. WARD, N. REEVES, M. FLEMING, F. FIREY, D. KIMEL, E. FULP, D. THOMPSON, M. TURNER, O. SWAIN, J. WALKER, A. M. GERKEN, M. BAXTER, H. CARSON, R. CARTER.



Rah!!
 Rah!!
 Rah!!
 Rah!!
 Salem!!



TENNIS SQUAD

M. DeLANEY, E. KIRKLAND, E. WARD, L. RIGGAN, M. E. PINKSTON, S. GRAVES, M. RICHARDSON,
 L. SALISBURY, L. WOMELSDORF, A. WINSTON, D. THOMPSON, M. NORRIS, M. BETTS, I. MCANALLY,
 B. ZACHARY, E. IDOL, D. KIMEL, A. WFB, B. HYDE, M. M. FAULKNER, C. LEIBY, N. WILKINS.

SWIMMING

*On your mark . . .
Get set . . .
Go!
SALEM!*

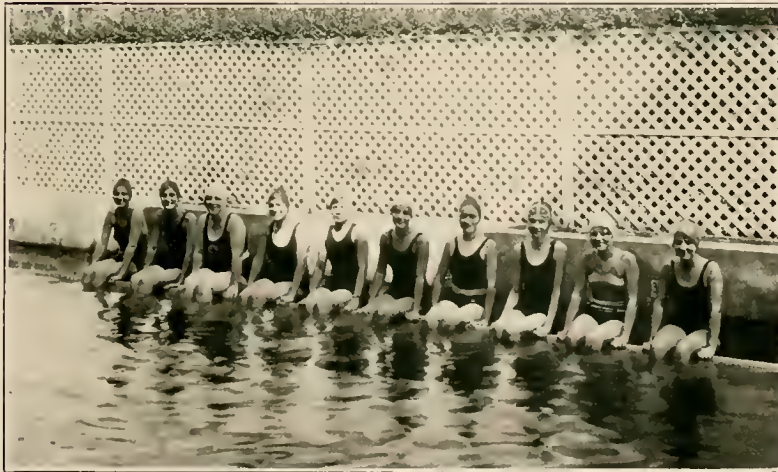

SWIMMING SQUAD

A. PRESTON, L. B. ELLISON, A. WINSTON, B. PHILLIPS, A. MEISTER, L. WOMELSDORF,
D. KIMEL, M. K. THORPE, A. SAWYER, M. CLARK.



S. O. S.
S. O. S.
S. O. S.
Sail on Salem!
Hooray!



RIDING CLUB

A. SAWYER, E. KIRKLAND, V. MARTIN, L. WILDER, E. WILLINGHAM, A. PRESTON,
C. HOLMAN, A. WEBB.



S — A — L — E — M

S—A—L—E—M

S-A-L-E-M

Salem

Salem

Salem



GOLF CLUB

L. RIGGAN, A. PRESTON, C. HOLMAN, N. WILKINS, E. KIRKLAND, V. LONG, E. IDOL,
N. HOFFMAN, E. FIX, A. MEISTER, L. WOMELSDORF, A. WEBB, V. MARTIN.

HIKING



Rah-rah, Rah-rah-rah!
Rah-rah, Rah-rah-rah!
Rah-rah, Rah-rah-rah!
Salem!

Salem!
Salem!



HIKING SQUAD

M. HEDRICK, I. COX, L. WOOLWINE, M. JOHNSON, K. BROWN, D. KIMEL, M. RICHARDSON, L. SWAIM, M. P. KIRK, H. LEWIS, F. SMITH, W. M. HUGGINS, L. PATTERSON, G. MARTIN, K. SCHLEGEL, B. PHILPOTT, R. KIME, L. MARSHALL, N. GORDON, M. SMITH.



—By Ewing Galloway, N. Y.

Under Salem Trees





Under Salem Trees

Do trees talk? If they could they would tell us many interesting things about Salem life, for they are witnesses of everything that happens on this dear old campus. Doubtless, the trees on Salem Square have more to gossip about and hear more gossip than all the others, for the square is the favorite gathering place of the girls in the morning and afternoon before and after classes. Looking into Main Hall the trees on the square see Registration Day when old girls, so happy to see their roommates and playmates, help each other in welcoming the new, bashful freshmen. The faculty is there to help each girl make out her schedule and remains throughout the year to guide each student in her work. Trees could also tell of the gatherings of teachers as well as of pupils and possibly of a date or two—who knows?

Many a time have the trees looked in on the classroom in Main Hall and many times have the girls looked longingly upon the trees. They seem to know how to sympathize with the girls when the first green of spring with the flower-scented air effects everyone with that well-known disease called spring fever. A little farther back in Main Hall is the day pupils' room. What a story a tree could tell about that room, where the day pupils gather before, after, and during classes, to gossip, sing, rest, write letters and try to study. Downstairs is another room for off-campus students where there is a piano, such as it is, numerous chairs and couches supplied with the softest pillows, and lockers in which one keeps everything from gym clothes to needles and thread. Across the hall is the Salemite office and around the corner the Annual office, where the editors burn the midnight oil long after all nice trees and also nice girls are supposed to be in bed. There is another event taking place in Main Hall when all trees look like weeping willows. That is the event of exams. But why mention exams?



SIGHTS AND INSIGHTS



The trees on the square have had a new happening to tell this year. There is a bus which arrives five mornings out of every week for twelve whole weeks to carry to the high school the seniors who do practice teaching. It's a gay crowd that catches the bus, but it's a worried crowd that returns—worried over little Johnny who uses a pony, or little Beulah who just can't do French irregular verbs or big, fat Albert who sleeps and disturbs the others by his loud snoring. "Problem cases" has come to be a by-word to all practice teachers.

Memorial Hall, facing the church, is a much frequented place. There is where chapel is held and Y. P. M. which everyone is required to attend and gladly too since Dr. Rondthaler usually secures some outside speaker who bring new thoughts about college life. McDowell pictures and Pierrette plays on Saturday night draw large crowds to Memorial Hall, and in the spring when the musically-inclined seniors give their recitals the hall is filled with hundreds of listeners, and how the stage is heaped with flowers! There senior vespers take place with one of the most impressive ceremonies of the whole college year. The last Sunday before Christmas, with the seniors conducting the service, everyone gathers around the Christmas tree and the putz, showing the stable at Bethlehem, while Dr. Rondthaler leads the service. At the close the seniors, as they sing, give a lighted candle to every one present as a symbol of the light of the world which came with the little Jesus. During the next week, on the night before the holidays, the seniors go in a body into Salem neighborhood and sing carols to those near and dear to them.

There are other trees grouped around Alice Clewell Dormitory that could also tell us lots about Salem life. During the first week of school, known as freshman week, all the upper-classmen joio in giving the freshmen a joyous good time before settling down to real work. Little do those green, innocent things realize what is to follow and immediately too. Sophomore week takes away all the conceit the poor freshmen have managed to acquire. In their efforts to cling like a vine and scramble like an egg at the command of the bold judge jut





SIGHTS AND INSIGHTS



because they have failed to hop across the road or failed to call all upperclassmen "Your Highness," they win our heartiest laughter—yeh! horse laughter! The trees of Alice Clewell witness another grand old affair at the Christmas party when the girls entertain the faculty and seniors. What gifts those faculty members receive and what a large basket of fruit the seniors receive! The hostesses long for their own senior year when they will share a party with the faculty, and the seniors long for the time when they as old Salem teachers will receive gifts.

If trees could look through the ruffle-curtained windows they would see bull sessions in progress in a room possibly straightened up—probably not. During days before vacation they would see trunks outside every door, and hear whispered or yelled, as the girl might feel, "curses," as someone happens not to perform the correct contortion to get between two trunks and a couple of doors. About the busiest place in the whole building is Miss Stipe's office, where you go to do everything except to cry with homesickness. There's where you introduce your "high particular" and bribe Miss Stipe into giving late permissions.

The trees on upper campus—just think of the changes in Salem life they have witnessed! At the traditional hat-burning on an evening in October the seniors, in a symbolic service attended by sophomore pages, assume their new dignities by receiving their caps and gowns from Dr. Rondthaler. Singing and skipping around a fire each senior casts into the fire the symbols of each of her four college years, a green ribbon for the green, young freshman, a dagger for the bold, bad sophomore, a heart for the love-sick junior. Then in the spring the trees witness another ceremony when the senior class plants a tree and some ivy as a memorial to the college. Each senior throws in her shovel of dirt and a penny, and as the symbol of the departing class the tree is ready to grow. The junior-senior prom is the most glorious time for the two upper classes because each girl has her expressed desire for the time being, but only the trees have any right to witness this occasion, together with as many freshmen and





SIGHTS AND INSIGHTS



sophomores as can crowd in the windows of Main Hall and the Alice Clewell building and peep out upon the lucky juniors and seniors. The freshmen furnish a special program during the supper—the least important item of all—for who thinks about eating? What a moon shines over the bright lanterns strung up over the campus!

The trees must get tired of some things they see—especially gym classes, which, if not already traditional, are certainly getting to be. Upper campus is the favorite gathering place of tennis fiends and fans as well, for the trees cast their cooling shadows over the courts. The trees on the athletic field probably have a vivid memory of practices and of Mr. Matthews getting athletic pictures and the horror of a certain girl to find that her windblown is really blown for once. They probably are still laughing over the cheers led by Mary Brewer, the hard-boiled coaching from Miss At—they probably sympathize with Miss At, and if they didn't know the otherwise intellectuality of some girls, they would think Miss At had to teach the feeblest of the feeble-minded.

The trees down by the brook have looked on Thanksgiving games for the first time this year since hockey has taken the place of the traditional basketball games. The old trees probably got a lot of laughs out of the preliminary games, for rainy weather had made the field a "howl of mush," described thus by the Salemite:

*"For we never even seemed to reason
As we slid through this hockey season,
For we never even stopped to fuss
When pure white knickers got in a muss;
We laughed as we skated and slid along
And lost to strong victors with yells and songs
Some of us wear a crown of fair laurels
And stand to the rest as examples and morals!"*





SIGHTS AND INSIGHTS



We would all agree that the trees on lower campus have it all over the other trees when it comes to beauty, not only of themselves but of what they see. May day takes place down near the Trvsting Bridge the first Saturday in May. What a gala day it is! Chapel service is out of doors and Dr. Rondthaler makes a talk about the trees on Salem campus. The May pageant and crowning of the queen takes place in the afternoon, followed by a picnic supper on upper campus. How we homely girls envy the court and the queen who gets every sort of compliment imaginable!

Blue Ridge Conference is about the only thing connected with Salem that the trees on the campus do not witness. Salem sends representatives from each of her organizations each June to Blue Ridge, where the delegates in one of the happiest times of their lives also gain worthwhile ideas to bring back to Salem for the progress of the next year.

The tall trees looking in the windows of the library see much hard work, for that's the only place one can really concentrate; that is, until someone happens to come in the door—and someone is always coming in the door. But for all that the library is a grand old place. The senior dinner, given by Dr. and Mrs. Rondthaler, taking place in the library is one of the last times the seniors are together. All the eligible young men in town are also present, adding much interest to the occasion. The dining room underneath the library is probably the most alluring and frequented place on the campus. One wonders what the trees can make out of all the chatter and noise that emerges from its windows. The dining room is the scene of much happiness and satisfaction, also regret and temptation to those with an excess of avoirdupois. Yet there is one occasion when everybody eats, not from politeness either—and that is on the night of the Thanksgiving banquet. The players are famished from much exercise, the cheer leaders from jumping up and down and the audience from chewing chewing-gum in the excitement. Everyone eats and laughs and sings in between the toasts and awards and the very, very serious and helpful speech by Dr. Rondthaler. The unencumbered male members of the faculty give variety to the banquet table and are a source of envy to those



SIGHTS AND INSIGHTS



not lucky enough to be escorted by them. Just wait till you walk into the dining room on the arm of Mr. Curlee or of Mr. Campbell and see all these green-eyed monsters glare at you and feel yourself swell with pride!

"Lah"—the word the trees hear said with a sigh by those who are unlucky enough—Mr. Campbell probably disagrees—to be scientifically inclined or forcibly urged. It's the place of much labor and at very infrequent times happiness, especially upon finding that you have passed one of Mr. Campbell's five-minute quizzes or have not put in a "the" or an "a" in the wrong place for one of Mr. Hig's theories. It really is lots of fun hunting for paramoecium—the dear things that just won't keep still—or amoeba for hours at a time and then ending up by kindly letting Mr. Campbell find it for you, tell you how to draw it, illustrate what he told you and then draw it. When it comes to patience—well, he is all but named Job!

If the trees around the office building and across the street didn't know better, they would really think Salem girls never study. They, the girls, of course, go trooping to the drug store at all available hours and consume dopes by the—well just ask Mr. Roberts and Mr. Welfare. They really do like dopes. The post office is another attraction, and oh! the mail that Salem girls get. If you ever see one without letters—well, you know that she's just been kicked or else the mail man was held up. They've become so experienced that they can cross the street reading a letter and not even get knocked down by a street car or side-swiped by a passing auto. For a while Salem had the yo-yo craze and even Miss Stipe took the disease. If you wanted your date to be approved by Miss Stipe all he had to do was to show her a new trick on the yo-yo. It really was just that bad! We almost yo-yoed out of the top stories—but the book store didn't sell strings long enough.

Salem trees probably are more familiar with Mr. Burrage than with any other figures around the campus. He's the man who knows how to fix everything and fixes it. One of the English faculty (by the way, I've already passed off my English) described him as a cherub with his white curly hair and red cheeks. He not only looks like one, but is one when it comes to doing things—any kind of things and all things.





SIGHTS AND INSIGHTS



The trees are lucky enough to witness commencement, the climax of the whole year and of four years of work and play for the seniors. The exercises begin on Friday afternoon when the president of the senior class transfers the colors and flowers of her class and the college colors to the president of the graduating class of the academy. Then at 5 o'clock in Memorial Hall each senior gives her cap and gown to a junior. The trees must get a big laugh when they see emerge from the hall the juniors with their newly acquired dignity—which is not always visible when one has to hunt for a girl under her big cap or help another find her hands in the long droopy sleeves. The trees cannot see the class dinner (since it is held at the Robert E. Lee Hotel), but they can probably hear the shrieks of laughter—yes, the falling of tears—when each senior who is engaged has to run around the table. It's the last time that all the seniors are together—and you can imagine the rest.

The trees see many familiar figures on class day when many alumnae come back for the luncheon and class day exercises on lower campus and when the seniors present their memorial gift to the college which they are about to leave. This day is the day of days when announcements of new buildings and gifts to the college are made.

Baccalaureate Sunday is the first day of the year when all the faculty are garbed in their full regalia of caps and gowns. Not till then do we realize how intellectual they really can look—almost as much so as the seniors themselves! The service, held in the Home Church, is most inspiring and makes the seniors realize—probably for the first time—their full mission in the world into which they are about to enter.

Commencement day! What a glorious and happy, yet sad occasion! The seniors preceded by the marshals enter Memorial Hall carrying the daisy chain, while Dean Vardell plays a stirring march. Who can describe that service? Announcements, a wonderful address, and then the conferring of degrees—the culmination of everything a senior ever hoped for. With joy mingled with sorrow on this last day each senior goes out from the shelter of Salem trees with the remembrance of happy companionship, and precious friendships dearer still at the thought of leaving them.





SIGHTS AND INSIGHTS

Salem Alma Mater

Words by
MARION ROSE BLAIR
ANNA DADLINE SHAFFNER

Musical by
CHARLES C. WARDELL, Jr.

March Time



a King - dom thy walls O Sa - lem Thy
 a Grac - e thy faith O Sa - lem Thy
 a Treas - ure our love O Sa - lem Thy



we go trees stand tall And for a thour the
 la low rise and name The beam ly of thy
 name we proud - ly own The joy of com - rade



sun - ni - hills There state - ly shed on - ly
 bar - di - age For us - er shall on - dare
 ship to know Thy spot - it rock - et in - one

Copyright © 1918 by Charles C. Wardell, Jr.
Salem College, Weston, Mass., U.S.A.
Printed in the U.S.A.

CHORUS



Then sing we of Sa - lem ev - er As
 proud - ly her name we bear Long stay our grass - es
 ev - er Far may our song ring clear
 Long may our praises - ev - er Far may our song ring clear

Salem College, Mass.





—By Ewing Galloway, N. Y.

Trees on Salem Campus





Trees on Salem Campus

There are more than twenty varieties of native forest trees on the Salem Campus, particularly in the portion bearing the quaint and old-fashioned name of the "Pleasure Grounds." Here it is that the great Southern Poplars particularly predominate. The mighty Tulip Poplars are outstanding features of this portion of the campus, and their age has been estimated at approximately one century and three-quarters. Both trees have received original damage, but at a date so far remote that no one survives who remembers the occasion of the circumstances of these injuries. Their descendants now number more than twenty stately poplars, several nearly one hundred feet in height.

An unusual variety of native oaks ranging from the sombre black oak to the pleasant red oak stand sentry in all parts of the grounds, and next to these come the sycamores. Apparently under residential environment in this vicinity a sycamore reaches the end of its life in about eighty years. One by one these great trees have needed to be removed, so that now only four of the originals of 1845 still remain, but many younger sycamores, strong and vigorous, have developed.

Opposite Lovers' Leap and close to the edge of the brook is the famous Swamp Cypress which with two sister (or brother) Cypress trees, was transplanted between





SIGHTS ^{A^ND} INSIGHTS

1850 and 1855 from the swamp section near Fayetteville to the Pleasure Grounds. It is extremely interesting to find that the one planted near the brook, evidently fearing flood conditions, developed the typical "knees" through which a Cypress breathes in its ordinary swamp location, while its two comrades planted on nearby hilltops made no such preparation and precaution. Did the brookside tree reason out a possible peril in its location?

Near to the Alice Clewell Building stands the famous Weeping Willow, a direct descendant of the well-known willow tree which for more than half a century guarded the fountain court in the Upper Campus.

Thirty-eight trees represent the annual planting of each class since 1891. The

*Here upflung arms are
priestesses',
Arching a temple for the
sun.*

—Louis Untermeyer



*Trees of beauty and
height and grace
To stand in splendor be-
fore His face.*

—Bliss Carman

first tree thus planted was a Paulonia standing on the Upper Campus near to the President's Residence. The last tree planted was a Mimosa, planted by the Class of 1929.

Two delightful Magnolias, one adjoining the Sisters' House, and one near the Chemistry Laboratory, long nurtured and cared for by the late Miss Emma Lehman, Senior Class teacher for fifty years, are fragrant from early June until September.

A treasured stump on the west slope immediately opposite the old spring bears the mysterious name "The Ghost of Salem," because when seen from certain angles, and particularly in certain lights, it bears startling resemblance to an old lady sitting on the hillside and contemplating the brook and meadow beyond.

Three years ago, a sudden mid-summer storm struck a swift and fatal path through the edge of the Pleasure Grounds striking down five delightful trees, but





SIGHTS AND INSIGHTS

not even injuring the many others. Of these trees, one was a slender Poplar, ninety feet in height, straight as an arrow, and with no branch for the first thirty-five feet. Strange to say, the storm snapped this tree sharply off thirty-six feet from the ground, sparing by a few inches only one slender and shortened branch, the only one left, half broken by the wind. Rather than destroy the only chance for life remaining in the single stunted branch, it was decided to leave for one season the thirty-six-foot stump as a sort of recognition of courage to the single remaining branch, with the delightful result that this branch has proceeded to grow straight up, protecting the wounded stump and beginning itself to form a worthy treetop, disguising to some extent the wound of the great storm.

*There is pleasure in the
pathless woods.*
—Lord Byron



*The scarlet of the maples
can shake me like
a cry
Of bugles going by.*
—Bliss Carman

Three Fir trees stand just where the Pleasure Grounds adjoin the upper campus. They were planted more than sixty years ago, and furnish a rich background beyond the old stone wall, green and branching through the winter months when the other trees are leafless.

In Salem Square, sometimes mistaken for the campus, there still remain five patient and ancient Elms which mark the historic pathway of the Avenue through which Washington was conducted when he visited Salem in 1791. In recognition of the historic sanctity of this ancient and now fragmentary avenue, the Daughters of the American Revolution have planted in line with the other early trees, a sturdy Oak transplanted from Mt. Vernon and so reviving with singular appropriateness the Washington Tradition.

DR. H. E. RONDTHALER.





SIGHTS AND INSIGHTS



"Welcome!" the wood-god murmured thru the leaves.

—Emerson.





Salute to the Trees

*Many a tree is found in the wood
And every tree for its use is good;
Some for the strength of the gnarled root,
Some for the sweetness of flower or fruit;
Some for shelter against the storm,
And some to keep the hearth-stone warm.
Some for the roof, and some for the beam,
And some for a boat to breast the stream;
In the wealth of the wood since the world began
The trees have offered their gifts to man.*

*But the glory of trees is more than their gifts;
'Tis a beautiful wonder of life that lifts
From a wrinkled seed in an earth bound clod,
A column, an arch in the temple of God,
A pillar of power, a dome of delight,
A shrine of song, and a joy of sight!
Their roots are the nurses of rivers in birth,
Their leaves are alive with the breath of the earth;
They shelter the dwellings of man and they bend
O'er his grave with the look of a loving friend.*

*I have camped in the whispering forest of pines,
I have slept in the shadow of olives and vines;
In the knees of an oak, at the foot of a palm
I have found good rest and slumber's balm.
And now, when the morning gilds the boughs
Of the vaulted elm at the door of my house,
I open the window and make salute;
"God bless thy branches and feed thy root!
Thou hast lived before, live after me,
Thou ancient, friendly, faithful tree."*

—Henry Van Dyke.



SIGHTS ^{A^ND} INSIGHTS



*I feel a free,
A leafy luxury*
—John Keats.





Among the Trees

Trees of the forest, and the open field!
Have ye no sense of being? Does the air,
The pure air, which I breathe with gladness, pass
In gushes o'er your delicate lungs, your leaves,
All unenjoyed? When on your winter's sleep
The sun shines warm, have ye no dreams of spring?
And when the glorious spring-time comes at last,
Have ye no joy of all your bursting buds,
And fragrant blooms, and melody of birds
To which your young leaves shiver? Do ye strive
And wrestle with the wind, yet know it not?
Feel ye no glory in your strength when he,
The exhausted Blusterer, flies beyond the hills,
And leaves you stronger yet? Or have ye not
A sense of loss when he has stripped your leaves,
Yet tender, and has splintered your fair boughs?
Does the loud bolt that smites you from the cloud
And rends you, fall unfelt? Do there not run
Strange shudderings through your fibres when the axe
Is raised against you, and the shining blade
Deals blow on blow, until, with all their boughs,
Your summits waver and ye fall to earth?
Know ye no sadness when the hurricane
Has swept the wood and snapped its sturdy stems
Asunder, or has wrenched, from out the soil,
The mightiest with their circles of strong roots,
And piles the ruin all along his path?

Nay, doubt we not that under the rough rind,
In the green veins of these fair growths of earth,
There dwells a nature that receives delight
From all the gentle processes of life,
And shrinks from loss of being. Dim and faint
May be the sense of pleasure and of pain,
As in our dreams; but, haply, real still.

—William Cullen Bryant.





SIGHTS ^{AND} INSIGHTS

Leaves

*I think this life as it should be
Is lived by leaves upon a tree;
By leaves that swing aloft all day
Above where laughing children play,
Or cast their shadow on earth's breast,
For weary folk to pause and rest;
That brave with unresisting forms
The fury of the summer storms,
Till winds have calmed and clouds blown o'er,
Then rustle out and smile once more;
That ask no more of earth and sky
Than just to hear the breezes sigh,
Or mix their little leaf refrain
With falling drops of whisp'ring rain;
That, when the winter time is here,
And winds are cold and grass is sere
Serenely, quietly let go,
And sink to sleep beneath the snow.*

Maurine Hathaway.





—By Ewing Galloway, N. Y.

Statistics

Statistics

The following are the selection of the
student body:

<i>Miss Salem</i>	VIRGINIA MARTIN
<i>Most Popular</i>	VIRGINIA MARTIN
<i>Prettiest</i>	FRITZ FIREY
<i>Most Intellectual</i>	ELOISE VAUGHN
<i>Most Original</i>	LUCILE HASSELL
<i>Most Athletic</i>	RUTH CARTER
<i>Best All-Round Senior</i>	FRITZ FIREY
<i>Best All-Round Junior</i>	RUTH CARTER
<i>Best All-Round Sophomore</i>	ANNA PRESTON
<i>Best All-Round Freshman</i>	LYDA WOMELSDORF



Virginia Martin



Fritz Firey



Eloise Vaughn



Lucile Hassell



Ruth Carter



Anna Preston



Lyda Womelsdorf



THE TREE LOVER

1
If you love a tree, we are brothers!
All over the world there are others
Who love many things: azure sea,
Or a robin-redbreast, or a bee
That's drowsing about the white
clover.

There are lovers always, the world
over.

But lovers of trees stand apart,
For trees strike down deep in the
heart;
A man or a dog, we may help without
end,
But a tree, living beauty, is ours to de-
fend.

If you love a tree, in your heart is a
shrine,
For the love of a tree is a love half
divine.

—Kajur Kurtz Gusling.

Book
Two

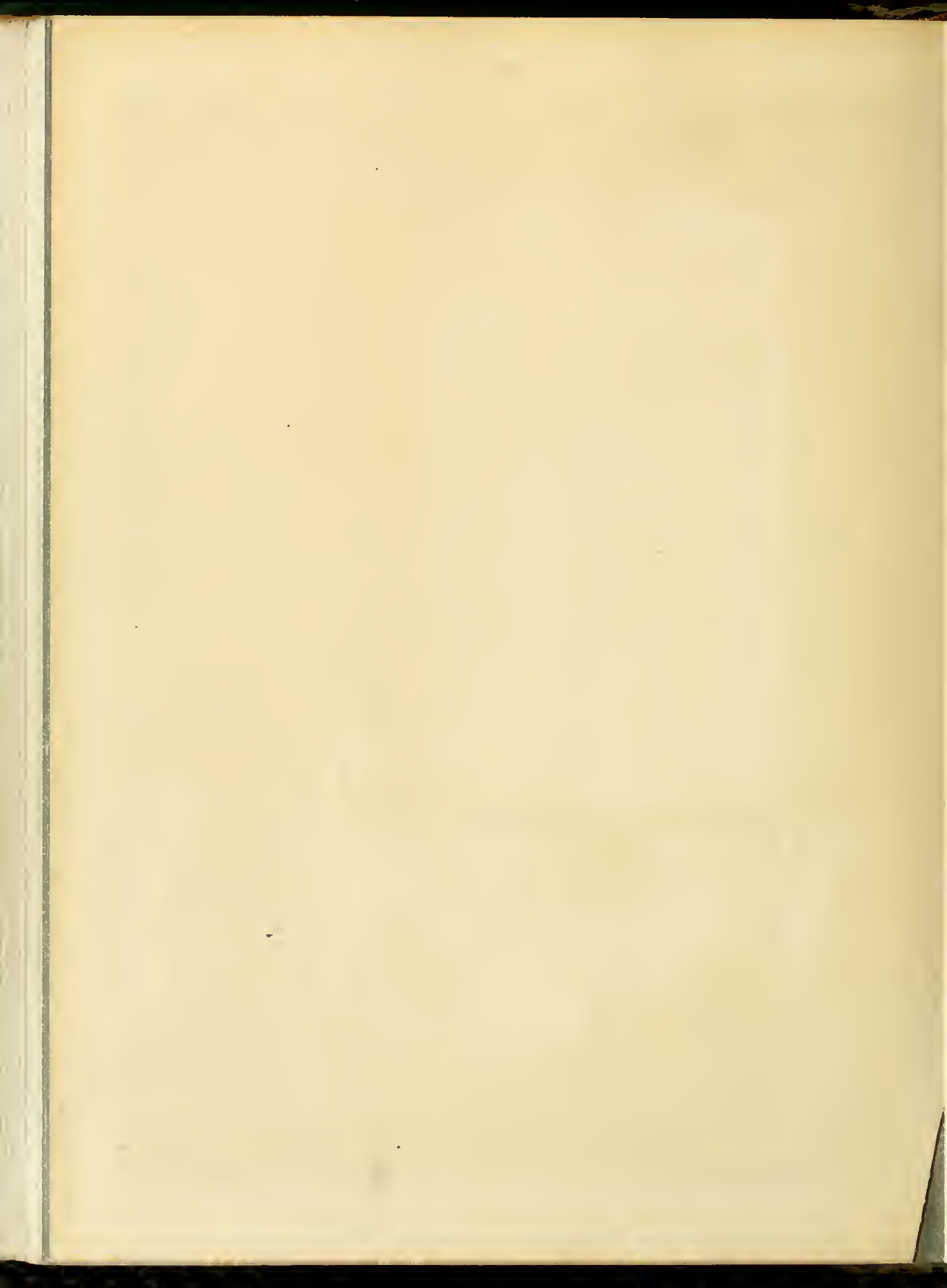



BEN V. MATTHEWS

PHOTOGRAPHS
OF
QUALITY



STUDIO

317 W. FOURTH ST. Opposite Nissen Bldg.





Fixtures for Use and Beauty

HOMES, OFFICES
CLUBS

ELECTRIC SERVICE COMPANY

"Everything Electrical"



The girl who told Miss Stripe she was going to a bridge party

HARDWARE

Sporting Goods
Radio, China, Glassware
Frigidaire, Etc.

BROWN-ROGERS
DIXON CO.

"The Best Place to Get It"

CROMER BROS.

*Wholesale
Grocers*



*For Richer For Poorer
Always Satisfying*





WELFARE'S DRUG STORE

*Always Ready to Serve the
College Girl*

Sandwiches
Cold Drinks, Candy, Magazines
Toilet Articles

*We Appreciate Your Patronage
and
We Try to Please*

Phones 404-2762

543 S. Main St.





SUITABLE GIFTS FOR EVERY
OCCASION

THE GIFT SHOP

WEST FOURTH STREET

Prexy (wrathfully): "You told me there wouldn't be a bit of slate in this month's coal."

Coal Dealer: "April Fuel."

Dick: "Would you rather take lunch with me tomorrow or dinner Thursday night?"

Lella: "Well, I'll lunch with you tomorrow and we can talk about going to dinner on Thursday then."

Froeber-Norfleet

Incorporated

Wholesale

FRUITS, PRODUCE

PROVISIONS



"The House of Friendliness"

LADY ANNE COFFEE

The Favorite of the South

Roasted and Packed by
Vaughn Coffee Mills
Winston-Salem, N. C.

Piedmont-Mutual Building & Loan

209 W. FIFTH STREET





THE NEWEST STYLES FIRST

We Sell Only First Quality Merchandise. Always Courteous Service and Satisfaction or Money Refunded.

NATIONAL BELLAS HESS CO.

424 N. Liberty Street

Winston-Salem, N. C.



It's the little things that bother us—you can sit on a mountain, but not on a tack!

THE BANK FOR WOMEN

BANKING is made easy and pleasant for women at this institution. THEY will feel just as much at home here as in a department store.

A CHECKING ACCOUNT simplifies the family buying, done so largely nowadays by the women of the household.

WE especially encourage women to open accounts with us, as we give them SPECIAL ATTENTION.

Farmers National Bank & Trust Co.

WINSTON-SALEM, N. C.

Capital and Surplus, \$600,000.00

U. S. DEPOSITORY





SIGHTS AND INSIGHTS

FOGLE BROTHERS COMPANY

GENERAL CONTRACTORS

ALSO MANUFACTURERS
AND DEALERS IN

MILL WORK AND BUILDING MATERIALS
CURTIS WOODWORK—CELOTEX

We Would Be Pleased to Serve You

Phone 85

Aggie Pate: "Astounding the money Babe Ruth makes, isn't it?"

Annie Koonce: "No—Miss Leftwich always told me that a good batter makes good dough."

Mr. Higgins: "Just think, I am composed of magnesium, potassium, and a dozen other elements."

Mrs. Higgins: "How wonderful! I just simply dote on big, elemental men."

GIFTS

THAT ENDURE

SHEPHERD'S

418 West Fourth Street

As Soon As
You Taste Them You Know
That

C. L. SHARP'S

Apples, Oranges, Lemons
and Bananas Are
the Best!

C. L. SHARP CO.

Wholesale Fruits

Flake's Sandwich Service CITY MARKET

You Can Get Your Party Salads and
Sandwiches Here, Easily Served,
Without Fuss or Bother

Phone 3968





ELECTRICITY—

YOUR SERVANT

Electricity has revolutionized industry. In industry it has multiplied our man-power and tremendously increased the efficiency and output of our mills, factories, and shops.

The use of electrical appliances makes possible the same revolution in the home. The energy of the housewife can be conserved and housework done much more efficiently as well as more easily through the use of these appliances.

Every housewife owes it to herself to investigate these appliances and make her home modern and comfortable by installing these essentials to good housekeeping as rapidly as possible.

"ELECTRICITY—

The Servant in the Home"

SOUTHERN PUBLIC UTILITIES
COMPANY





The
Pilot Company

▮

*Real Estate
Insurance*

▮

PILOT BUILDING
Phone 5060

D. G. Craven Co.

West Fourth and Trade
Streets

A Store That Caters to
Girls
A Variety of Smart Styles.
A Stock of Lingerie
and Hose

PRICES TO SUIT EVERY PURSE

"Visit Our Beauty Parlor"

Phones 3286-3287

First Young Fish: "How come you are not with the school?"

Second Young Fish (taking another nibble at the bait): "Stupid, can't you see I'm playing hokey?"

"There must be some mistake in the marking of the examinations," complained Mary Gwyn. "I do not think I deserve an absolute zero."

"Neither do I," agreed Mr. McDonald, "but it is the lowest mark I'm allowed to give."

COHEN'S

READY-TO-WEAR

*Quality and
Style*



WEST FOURTH STREET

Motor Sales Co.

*Chevrolet
Cars*

221 S. Liberty St. Phone 2621

SALEM GIRLS

BUY THE LATEST ATHLETIC
GOODS FROM

Bocock-Stroud Co.





PACKARD
PIEDMONT MOTOR COMPANY

SOUTH MAIN STREET

Oil Burners and Fuel Oils
AMERICAN OIL COMPANY

SOUTH MAIN STREET

The One of the Moment: "Why didn't you answer my letter?"
Mary B.: "I didn't get it."
The One of the Moment: "You didn't get it?"
Mary B.: "No, and besides, I didn't like some of the things you said
in it."



PHONE 121 511 LIBERTY ST
Winston-Salem, N.C.

Fletcher Bros. Co.

MANUFACTURERS OF

**BIG
WINSTON
OVERALLS**

Wholesale
Dry Goods and Notions

223 N. LIBERTY ST.





READY-TO-WEAR, MILLINERY, PIECE GOODS
ACCESSORIES

WHERE
QUALITY
NEVER
VARIES

THE IDEAL

TRADE AND WEST FOURTH

THE
NEW
THINGS
FIRST

Frank A. Stith
Company

MEN'S AND BOYS'
WEAR

Mrs. T. W. Hancock
Modiste



963 W. END BOULEVARD



It was the first time a freshman, used to playing baseball in high school, had ever played golf. She hit one straight down the fairway, then shouted, "Miss Atkinson, which way do I run?"

HARRISON'S

Incorporated

"Style Without Extravagance"

215 W. FOURTH ST.



Always the Latest
IN
READY-TO-WEAR
FOR
SALEM GIRLS

Will Gilbert Shoe
Repair Co.

SPEEDY AND EXPERT
WORKMANSHIP

MORRISETT CO.

"THE LIVE WIRE
STORE"

DRY GOODS, NOTIONS
AND MILLINERY





SIGHTS AND INSIGHTS

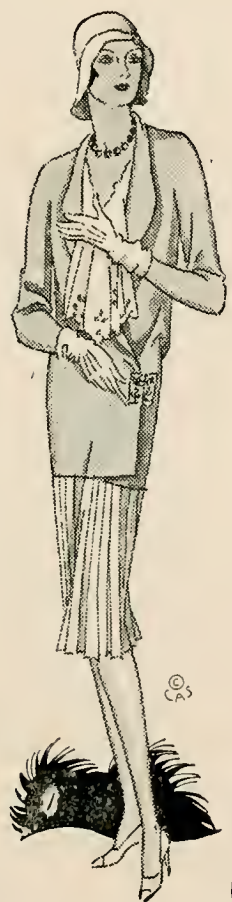

Recognized--

Van Dyke's, the Carolinas' Finest Department Store, is recognized as the Style Center of the "Old North State."

Here you will find the very latest fashion ideas—not fancies or fads—but the proven and authentic styles that the smartest women are wearing.

And the students at "Old Salem" have recognized our leadership by making this great store their shopping center, for here everything can be purchased at one time.



Van Dyke's

INCORPORATED

The Carolinas' Finest Department Store





SIGHTS AND INSIGHTS

Salem Girls ALWAYS MEET THEIR FRIENDS

AT

O'HANLON'S

"O'Hanlon's is the Place"

Eleanor Foreman: "Many a heart will be broken when I marry."

Mary Clark: "Heavens! do you expect to be a polygamist?"

Hard On Them Both

Miss Forman (for the third time): "Are you quite sure that this bus is going to Durham?"

Conductor (wearily): "Well, lady, if it ain't, I'm in a worse mess than you are."

INDERA MILLS COMPANY

We Use the Highest Quality of
Rayon in the Manufacture of
Bloomers, Vests, and Slips
for Misses

*

SOLD BY ALL
Dry Goods and Department
Stores

Hine-Bagby Co.

Incorporated

"The Style Shop"

DEALERS IN
High Grade
Furnishings
AND
Clothing





WILLYS-KNIGHT

WHIPPET

STANDARD MOTOR SALES CO.

WINSTON-SALEM, N. C.

611 TRADE STREET

PHONE 4052

Compliments of
HANES HOSIERY MILLS
COMPANY

Winifred (Sunday dinner): "Well, you got the big piece. What did you wish?"

Allie May: "I just wished the bone would break my way."



"Where You May Borrow"
"Where You May Save"

THE
Morris Plan
Industrial Bank

The Home of Thrift

5 Per Cent 5 Per Cent
ON SAVINGS ON SAVINGS

206 WEST FOURTH STREET

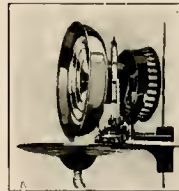

Bahnson Humidifiers Put Moisture
in the Air When and Where
It Is Needed

THE BAHNSON CO.

Humidification Engineers

WINSTON-SALEM, N. C.

New York Office 93 Worth Street





PILOT MOTORS

Incorporated

De Soto Six

130 N. Marshall

Phone 5413

Mears Jewelry Company

439 N. LIBERTY STREET

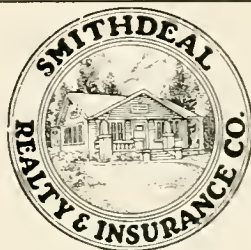

Miss Nettie Stevens

Specialty Corset Shop

*A Variety of
Bandeaux and
Girdles*

624 W. Fourth St.

Phone 4761

I'll get my desserts some day
And likely fancy none of them;
But, oh, how fervently I pray
Canned cherries won't be one of them.

Lib Ward: "How would you like a husband who writes blank verses?"

Sue Jane: "I'd rather have one who writes blank checks."

J. D. Murphy & Co.

Fresh Meats and
Poultry



Phone 101

City Market

J. ROBY THOMAS

DEALER IN

ICE AND COAL

120 ACADEMY STREET

"Blue Gem Coal"

Phones 75 and 168





THE CAMEL CITY COACH CO.

WINSTON-SALEM, N. C.

Is Operating Easy Riding Chair-Car Coaches on
Frequent and Dependable Schedules

.....

Winston-Salem to Greensboro, Statesville, Charlotte, High Point,
Lexington, Mount Airy, North Wilksboro, Martinsville,
and Roanoke.

.....

Coaches Chartered for Special Trips, Any Time, Anywhere

*FOR CONVENIENCE, COMFORT, SAFETY, AND ECONOMY
TRAVEL BY BUS*

Curled up with a good book.



THOM McANN SHOE STORE

*Our Shoes Give Comfort
and Service*

WINSTON-SALEM, NORTH CAROLINA

THE MENGEL COMPANY

Established 1877

Incorporated 1899

WINSTON-SALEM, N. C., BRANCH





SIGHTS AND INSIGHTS

Small Savings Make

LARGE FORTUNES

Start An Account

WACHOVIA BANK AND TRUST COMPANY

ASHEVILLE
HIGH POINT

WINSTON-SALEM

RALEIGH
SALISBURY

Adie Winston was sitting in the chair,
ready to have her wisdom tooth pulled.

Dentist (to nurse): "Bring in ethyl chlo-
ride."

Addie (jumping up): "No, don't! Call
Nonnie if you must have someone around."

Nina Credle (scratching her knee): "There
must be a mosquito biting me."

Kitty Moore: "Oh, no, that's just the Salem
spirit."

NOLAND CO.

Incorporated



Wholesale
Plumbing, Heating
AND
Mill Supplies

W. F. Peddycord

*Painter and
Decorator*

P. O. Box 51, Salem Station
Phone 4872 Winston-Salem

Northup & O'Brien

Architects

Starbuck Building
WINSTON-SALEM, N. C.





Salem College

FOR

One Hundred and Fifty-eight Successive
Years

An Educational Center

ACCREDITED COURSES

ARTS
MUSIC
SCIENCES
TEACHER TRAINING

MEMBER

SOUTHERN ASSOCIATION OF COLLEGES AND
SECONDARY SCHOOLS





SIGHTS ^{AND} INSIGHTS

N. P. STONE & CO.

WINSTON-SALEM, N. C.

*Wholesale
Grocers*

We Have Served the Institution
Trade
SUCCESSFULLY
For a Quarter of a Century

GOWNS—HOODS—CAPS

For All Degrees

QUALITY AND SERVICE

At a Low Price

Cotrell and Leonard

Albany, N. Y. *Established 1832*

The Green Quill Shop

Smart Stationery and
Attractive Gifts

ROBERT PARNELL, *Mgr.*

Phone 4543 618 W. Fourth St.

Lib Cox: "Watt told me I was the eighth wonder of the world."

Becky P.: "What did you say?"

Lib: "I told him not to let me catch him with any of the other seven."

"Do you know, Lord Dillingham, that Sir Walter thinks Marshall Field is a playground?"

"Ah, ha, that is a riot, but say, old thing, just what do they use those fields for anyway?"

Compliments of

P. H. HANES KNITTING CO.

*"Our Nobby Shirts and Shorts Are Made for Men—But
the Girls Wear 'Em."*



WINSTON-SALEM, NORTH CAROLINA





SIGHTS ^{AND} INSIGHTS



No Joking—We Thank You!

VISIT OUR STUDIO MEZZANINE

Reproductions and Period Furniture
of Distinction

ALL NEWEST VICTOR RECORDS GO ON
SALE IMMEDIATELY AFTER RELEASED

HUNTLEY HILL STOCKTON CO.

THE LARGEST ASSORTMENT OF GOOD
FURNITURE IN THE CAROLINAS





CHATHAM WOOL
WOOL AND COTTON BLANKETS
FOR COMFORT

IN EVERY
SALEM ROOM

CHATHAM MANUFACTURING CO.

WINSTON-SALEM, N. C.

Lost Balloonist: "Ahoy, there; where am I?"

Farmer: "He! He! You can't fool me, by gum—yer right up there in that little basket. Giddap, Susie!"

Would Paul Agree?

Any Salem Girl: If someone asked us to work the word "Apostle" into a sentence we would say, "Have you got 'Apostle' post package there for us?"

Salem Girls!

THESE DRUG STORES
ARE YOURS

Bobbit's Pharmacy
Bobbit's Drug
Company
Nissen Drug
Company

WINSTON-SALEM, N. C.

Gray and Creech
Incorporated

Wholesale

SCHOOL SUPPLIES
AND STATIONERY



WINSTON-SALEM, N. C.



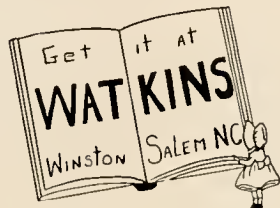

The Best Place to Get

BOOKS—STATIONERY—PARTY FAVORS—OFFICE
SUPPLIES

IS

WATKINS' BOOKSTORE

Aunt (to Bobby after tea party): "What's the matter, Bobby? You look mournful."

Bobby: "That's what is the matter. I am more'n full."



BENNETT'S DAIRY LUNCH



ROLAND L. BENNETT

*"He Eats in His Own
Restaurant"*

210 N. Main St.
WINSTON-SALEM, N. C.

DIZE AWNING AND TENT CO.

*"We Cool the
Sun"*



WINSTON-SALEM, N. C.





SIGHTS AND INSIGHTS

MORRIS SERVICE

SANDWICHES—COLD DRINKS—CANDY
MAGAZINES

Next to Carolina Theatre

Stop After the Show



Mr. Campbell: "Why are the days longer
in the summer?"

Carrie Brinkley: "Because the heat ex-
pands them."

For the Backward Reader

Eht tseggib stun, ti smees ot em
Era ton ni deedap sllec ro esrow.
Tuh esobt, ekil uoy, ohw yllufepoh
Tcartxe emos esnes morf siht loof esrev.

While You Are in Winston-Salem
Make Your Home

AT THE

ROBERT E. LEE HOTEL

CORNER OF CHERRY AND FIFTH
STREETS





"Distinction in Dress"

EVERYTHING THAT
IS NEW IN SPORTS
AND SEMI-SPORTS

"Golflex" Dresses

As Seen in Vogue

Misses M. and C.
Martin

411 BROOKSTOWN AVE.

Gateways Stores

15 — INC. — STORES

Paints, Wallpaper
Artists' Materials

DECORA COLORS
For Painting on Fabrics



Phone 183 219 W. Fifth St.

WINSTON-SALEM

So Do All College Girls

One day a tramp was walking down the street. As he passed the window of a baggage company he noticed that they had a sale on trunks. One of the large trunks had a sign on it which read, "This Size for One Hundred Dollars." The tramp replied, "So do I."

MONEY TO LEND

INSTALLMENT
PAYMENTS

5% PAID ON SAVINGS

The Hood System
Industrial Bank

"The Helpful Bank"

Books, Stationery
and Gifts

Hinkle-Lancaster
Bookstore



Phone

2931 2932

423 TRADE STREET





SIGHTS ^{AND} INSIGHTS

SOUTHERN DAIRY

HEALTH BUILDERS OF THE SOUTH

*We Strive to Merit the
College Girls' Approval*

"THE VELVET KIND" ICE CREAM

A Southern Dairy's Product

Dr. Anscombe: "It probably wasn't until the explorers came that the hyena had anything to laugh at."

Farmer: "Hey! Drop that poison ivy!"
Miss Emmart: "Tut, tut! Calm yourself, my good man—this wasn't picked on your land."



FURNITURE CO.

MAKERS

OF THE

Most Up-to-Date
Furniture

Vargrave and Fayetteville Streets

Arcade Fashion Shop

432 N. Liberty Street

Six Complete Departments



Ready-to-Wear, Millinery
Hosiery, Underwear,
Footwear, Jewelry.

MODERATELY PRICED





SALEMITES!

It isn't purely by accident that the CAROLINA and COLONIAL theatres are offering the ultimate in audible screen entertainments. . . These splendid programs are selected by men who are specialists in pleasing the theatre-going public. The vast resources of the Publix Theatres Corporation, comprising more than 1,200 of the finest theatres in America, are at their command. . . . So we say that the marvelous programs at the above theatres are planned and built especially attractive for you, and not simply accidental.

Publix-Saenger
Theatres of N. C.

I eat my peas with honey;
I've done so all my life;
It makes the peas taste funny,
But it keeps them on my knife.

"What's the trouble, son?" solicitously asked the father.

"Daddy," answered the boy, "I picked up a hug, and one end of him wasn't insulated."

SOSNIK AND SOSNIK

420 N. LIBERTY

The New French Fashions Skilfully Reproduced or Cleverly Adapted are Found in Our Collection of Frocks and Coats for the College Girl.





SIGHTS ^{A^ND} INSIGHTS

The Lincoln You Buy Today is More
Than a "Yearly" Model



COLONIAL MOTOR COMPANY

640 W. FOURTH ST.

Mr. Higgins: "Break the news gently to the poor proofreaders that the latest thing made out of peanut shells is spelled: Xylotrihydroxyluturic acid!"

Mr. Vardell: "Have any of your childhood dreams been realized?"

Dr. Rondthaler: "Yes, when mother used to comb my hair, I wished I didn't have any."



WALK-OVER SHOE STORE



WHERE SHOES ARE FITTED
TO THE FEET

425 North Trade St.

Winston-Salem, N. C.



SAFE STORAGE AND
COMPLETE SERVICE



Always Open

THE DOWNTOWN GARAGE

431 N. Main Street

Winston-Salem, N. C.





SIGHTS AND INSIGHTS

COME AND LOOK

INTO OUR

Mirror of Present
Fashions

**BELK-STEVENSON
COMPANY**

Leading Department Store

"FOR BEAUTY'S SAKE"

Make Our Beauty Shop
Your Headquarters

J. M. WILLIS

"Bobber" and Beauty Shop
Phone 44 Arcade Reynolds Bldg.

TOBIAS, Inc.

LADIES' APPAREL

*The Shop of Style and
Quality*

308 N. LIBERTY ST.

Officer: "Say, didn't you see that stop light?"
Babe Silverstein: "Sure, but I didn't see you."



ANYTHING IN BUILDING
MATERIALS AT THE
RIGHT PRICE

**ORINOCO SUPPLY
COMPANY**

Phone 840

Phone 362

"Eat Blue Ribbon Ice Cream"

PRODUCT OF

Peerless Ice Cream
Company

WINSTON-SALEM, N. C.

Anchore Store

*"Winston-Salem's
Shopping Center"*

QUALITY MERCHANDISE
AT MODERATE PRICES





Security Life and Trust Co.

WINSTON-SALEM, N. C.

*You May Be a Widow
Some Day*



Most husbands mean well, but they put off some of the most important things. See to it yourself that he provides adequate life insurance for you immediately after marriage.

"Railroad" Jones Oil Company

Distributor of

Pure Oil Co. Products

WOCO-PEP

KING OF MOTOR FUEL

PUROL

GASOLINE

TIOLENE

MOTOR OIL

Miss Stipe: "Is your roommate absent-minded?"

Addie: "Absent-minded? Why, Miss Stipe, she'll go to the post office to mail a letter she hasn't even written."

1 1

F. Caldwell: "Florence has the biggest Hispano-Suiza that I have ever seen."

Martha Davis: "Yes, I know, and she will wear those tight dresses."



Compliments of

HINE'S SHOE STORE





SIGHTS ^{A^ND} INSIGHTS



In Salem College this city has an institution of learning of which we are proud, and it is with pleasure that we enter into the support of such of its activities as we may.



THE LAUNDRIES OF WINSTON-SALEM





Winston-Salem

*Is a City of Churches, Schools,
and Substantial Business Institu-
tions, Where the Home is Para-
mount and Where the Church is the
Foundation of the Community Life.*

*Chamber of
Commerce**

**Write for Illustrated Booklet*





SIGHTS AND INSIGHTS



I'd walk a
mile for a —

Camel





SIGHTS AND INSIGHTS

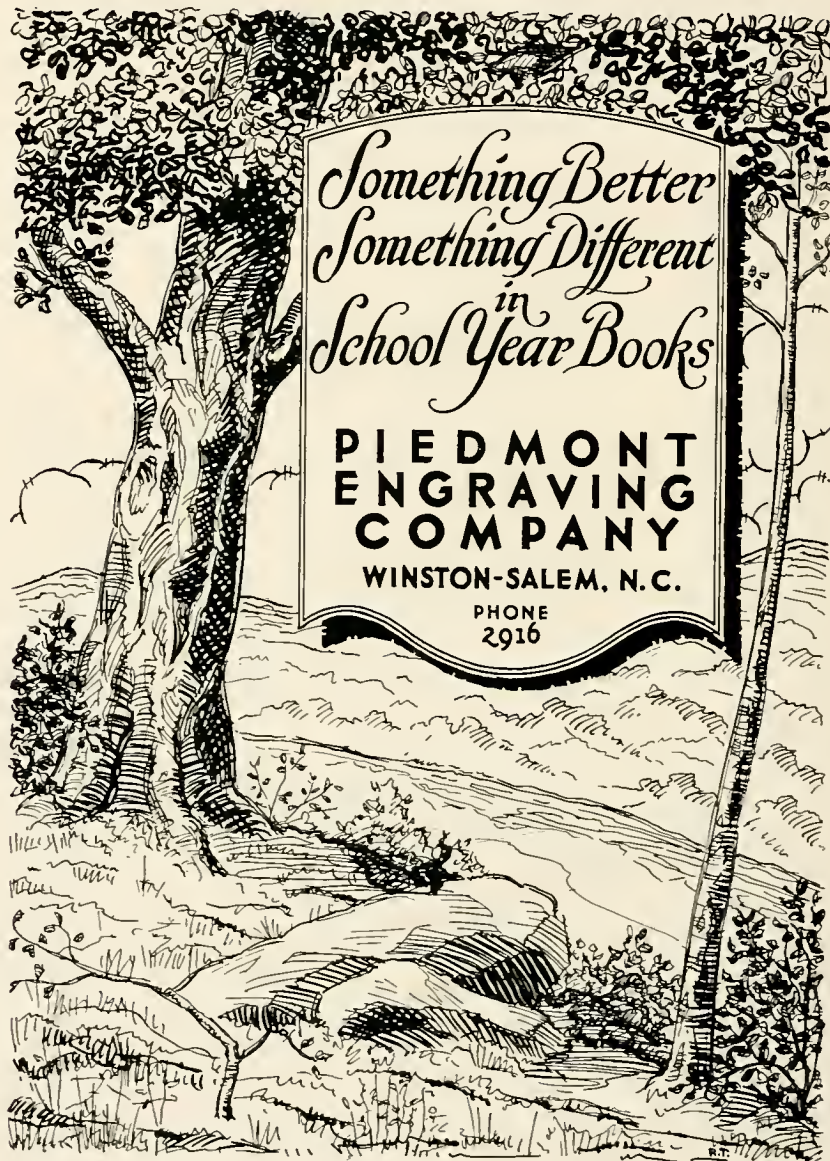



SIGHTS AND INSIGHTS

PRINTING AND
BINDING

By

Benson Printing
Company

NASHVILLE, TENNESSEE

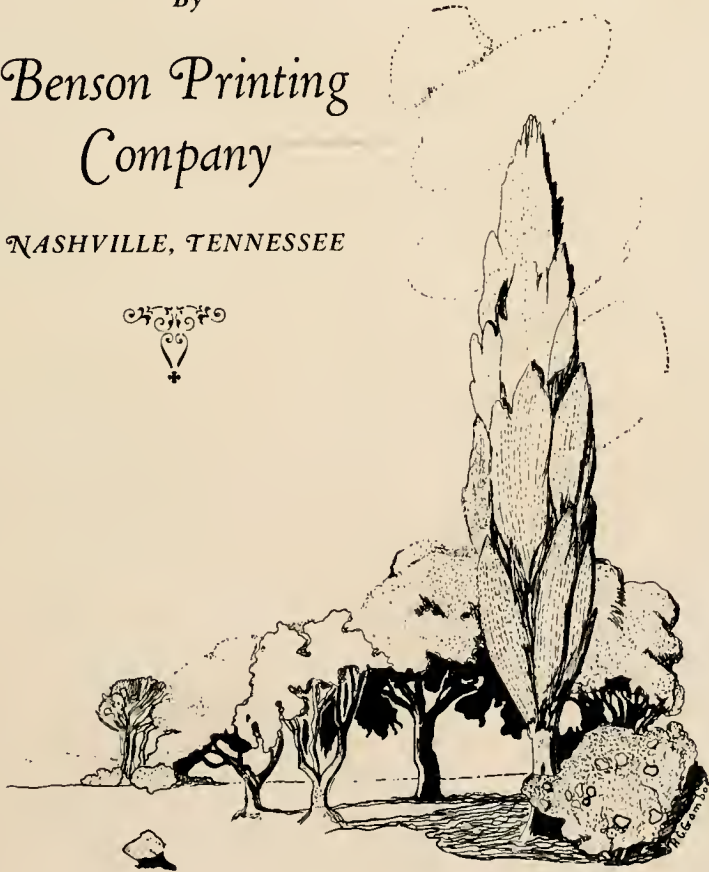



Autographs



*Trees do not die of age; they
only spread
Their branches still more
proudly—and are dead.*

—MARION STROHEL.

378.756
S5P

Ac.9741
1930

This book must not be taken
from the library.



THE BOOK

SALEM ACADEMY & COLLEGE

0 2960 0208391 7



OF TREES

