

**SIGHTS  
AND  
INSIGHTS**

**1934**

378.756  
Cl. ~~376.8~~ Bk. ~~Sa 32P~~  
55P  
1934



Accession No. 13836

Fig 2  
Fig 3

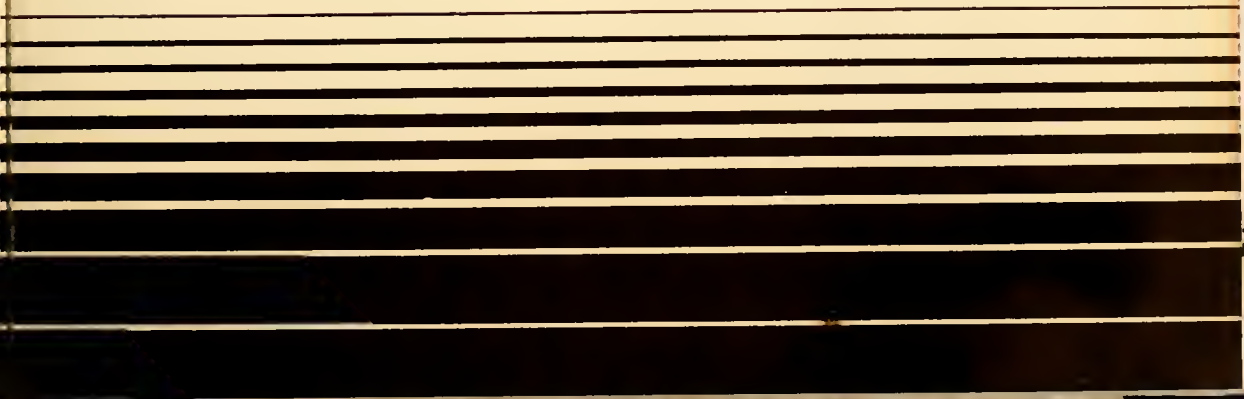



EX-LIBRIS

---



---

SIGHTS  
AND  
INSIGHTS

VOLUME 31  
1934



PUBLISHED AT SALEM COLLEGE  
WINSTON-SALEM, NORTH CAROLINA

---

---

---

# FOREWORD



“SHOULD AULD  
ACQUAINTANCE  
BE FORGOT AND  
NEVER BROUGHT  
TO MIND?” . . .





MR. FRANK E. GRIFFITH  
Secretary  
Winston-Salem Retail Merchant Association



MR. W. T. RITTER  
Secretary  
Winston-Salem Chamber of Commerce

# DEDICATION

TO THE ADVERTISERS, WHOSE  
ABIDING INTEREST AND LOYAL  
SUPPORT HAVE MADE THEM

• OUR FRIENDS •

# CONTENTS



BOOK ONE . HALLS AND CAMPUS

BOOK TWO . . . . THE FACULTY

BOOK THREE . . . . THE CLASSES

BOOK FOUR . . ORGANIZATIONS

BOOK FIVE . . . . . ATHLETICS

BOOK SIX . . . . . PERSONALITIES

BOOK SEVEN . . . . ADVERTISERS



MAIN HALL AND HOME CHURCH

---

---

## HALLS AND CAMPUS

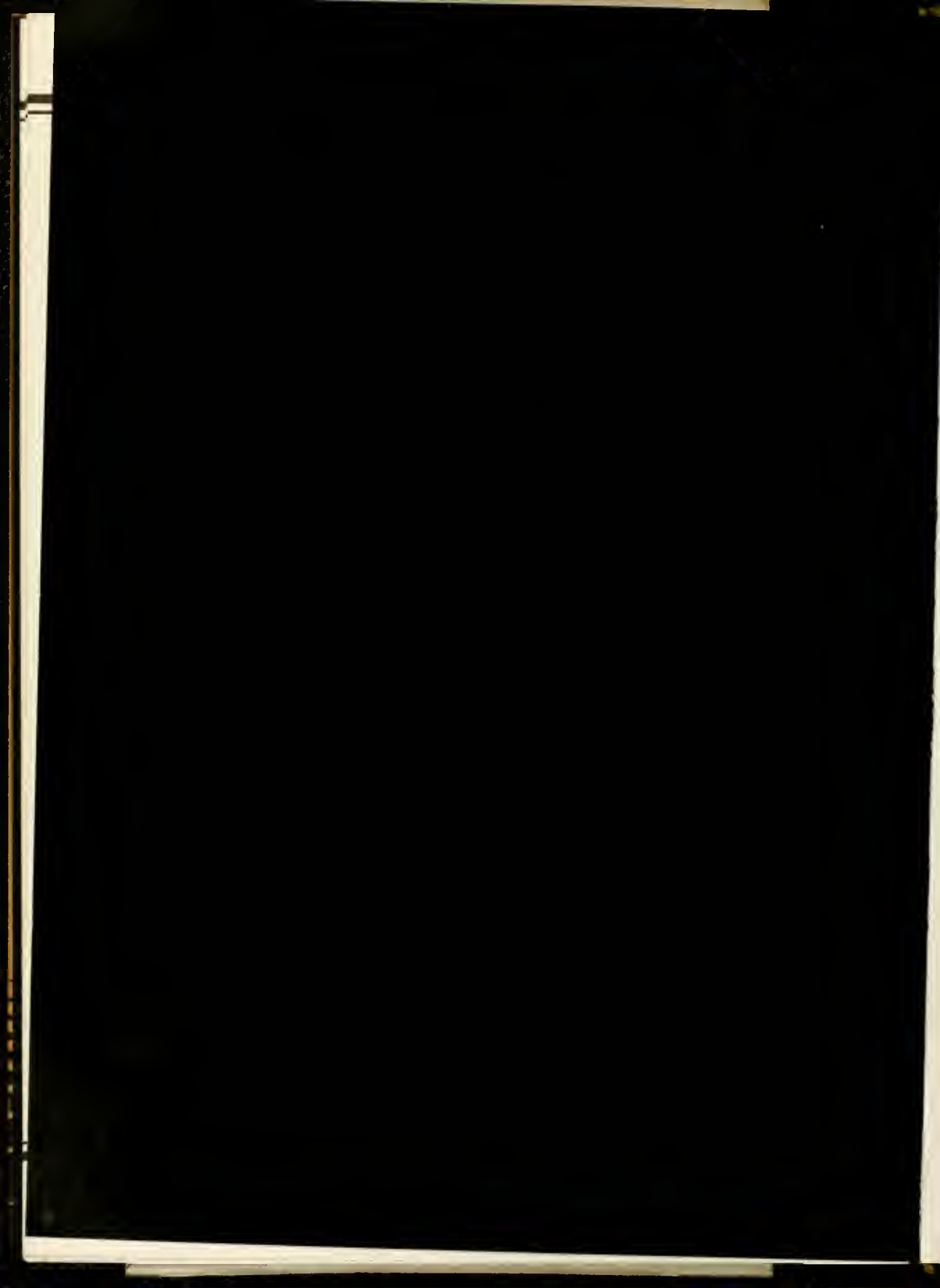



"Dull would he be of soul who could pass by  
A sight so touching in its majesty."





"The calm shade shall bring a kindred calm."



"The sun from the blue sky  
Looks in and sheds a blessing on the scene."







"Farewell to our Senior home, where many a day has past,  
In joys whose loved remembrance long shall last."





"Scenes must be beautiful which daily view'd  
Please daily, and whose novelty survives  
Long knowledge and the scrutiny of years."



"The Poetry of earth is never dead."





"Never did sun more beautifully steep  
In his first splendor valley, rock, or hill."



"And here were forests ancient as the hills  
Enfolding sunny spots of greenery."





DR. HOWARD E. RONDTHALER  
President of Salem College

---

---

## THE FACULTY



# SIGHTS AND INSIGHTS

## FACULTY



FRANCIS C. ANSCOMBE  
B.A., M.A., Ph.D., LL.B.  
*Head of Department of History*  
*Professor of History and Philosophy*



MINNIE ATKINSON  
B.A., M.A.  
*Head of Department of Physical Education*  
*Professor of Physical Education*



OTELIA BARROW  
*Instructor in Business Subjects*



MARION BLAIR  
B.A., M.A.  
*Instructor in English*



ROY J. CAMPBELL  
B.A., C.P.H.  
*Assistant Professor of Biology*



MARY FRANCES CASH  
B.Mus., A.A.G.O.  
*Instructor in Piano, Theory, Harmony,*  
*Counterpoint*



EVABELLE S. COVINGTON  
B.A., M.A.  
*Head of Department of Sociology and Economics*  
*Professor of Sociology and Economics*



ARLEE THEODORE CURLEE  
B.A., M.A.  
*Head of Department of Mathematics*  
*Professor of Mathematics*

# SIGHTS AND INSIGHTS

## FACULTY



JOHN M. DOWNS  
B.A., M.A.  
*Instructor in French*



HELEN HART FULLER  
B.Mus.Ed.  
*Instructor in Public School Music, Ear  
Training, History of Music, Ap-  
preciation of Music*



ISABELLE FERGUSON  
B.A., M.A.  
*Instructor in History*



ELOISE WILLIS HIGGINS  
B.S.  
*Instructor in Science*



CHARLES H. HIGGINS  
B.S., M.A.  
*Head of the Department of Science  
Professor of Chemistry and Geography*



MARY V. JONES  
*Instructor in Organ*



LAURIE JONES  
*Instructor in Piano*



MAJORIE KNOX  
B.S.  
*Instructor in Business Subjects*



# SIGHTS AND INSIGHTS

## FACULTY



GRACE LAWRENCE  
*Dean of Residence*



BESSIE CHAMBERS LEFTWICH  
B.A., M.A.  
*Head of Department of Household Arts  
Professor of Home Economics*



AUDRY CLORE LEGRANDE  
*Instructor in Voice*



ANNE ELIZABETH LILLY  
B.A., M.A.  
*Instructor in English*



ELIZABETH O. MEINUNG  
B.S.  
*Instructor in Home Economics*



MARY DUNCAN McANALLY  
B.S.  
*In tractor in Home Economics*



NOBLE R. McEWEN  
B.A., M.A.  
*Assistant Professor of Education and  
Psychology*



RALPH W. McDONALD  
B.A., M.A., PH.D.  
*Head of Department of Education  
Professor of Education and Psychology*

# SIGHTS AND INSIGHTS

## FACULTY



HAZEL HORTON READ  
*Instructor in Violin, Violincello,  
Orchestra.*



EARNEST LESLIE SCHOFIELD  
*Instructor in Voice, Methods of  
Voice, Glee Club*



KATHERINE J. RIGGAN  
B.A.  
*Assistant to the Dean of Residence*



MARGARET SIEWERS  
B.A., B.Mus., M.Mus.  
*Instructor in Piano*



GRACE L. SIEWERS  
B.A.  
*Librarian*



MINNIE J. SMITH  
B.A., M.A., Ph.D.  
*Head of Department of Classical Lan-  
guages  
Professor of Latin and Greek*



EVELYN W. SIMPSON  
B.A., M.A.  
*Assistant Professor of French*



KATHERINE B. SMITH  
B.A., M.A.  
*Instructor in English*

# SIGHTS AND INSIGHTS

## FACULTY



CARRIE MAE STOCKTON  
B.A., M.A.  
*Instructor in Spanish*



VIOLA TUCKER  
*Instructor in Piano*



CHARLES G. VARDELL, JR.  
B.A., A.A.G.O.  
*Dean of School of Music  
Professor of Piano, Organ, Composi-  
tion, Methods in Piano Teaching*



ELOISE VAUGHN  
B.A., M.A.  
*Instructor in German and French*



PEARL VIVIAN WILLOUGHBY  
B.A., M.A., Ph.D.  
*Head of Department of English  
Professor of English*



LUCY L. WENHOLD  
B.A., Ph.D.  
*Head of Department of Modern Lan-  
guages  
Professor of Modern Languages*

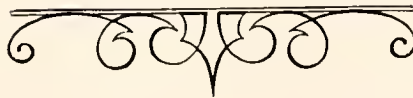



# SIGHTS AND INSIGHTS



FACULTY SNAPS



MISS GRACE LAWRENCE  
Dean of Women

## THE CLASSES

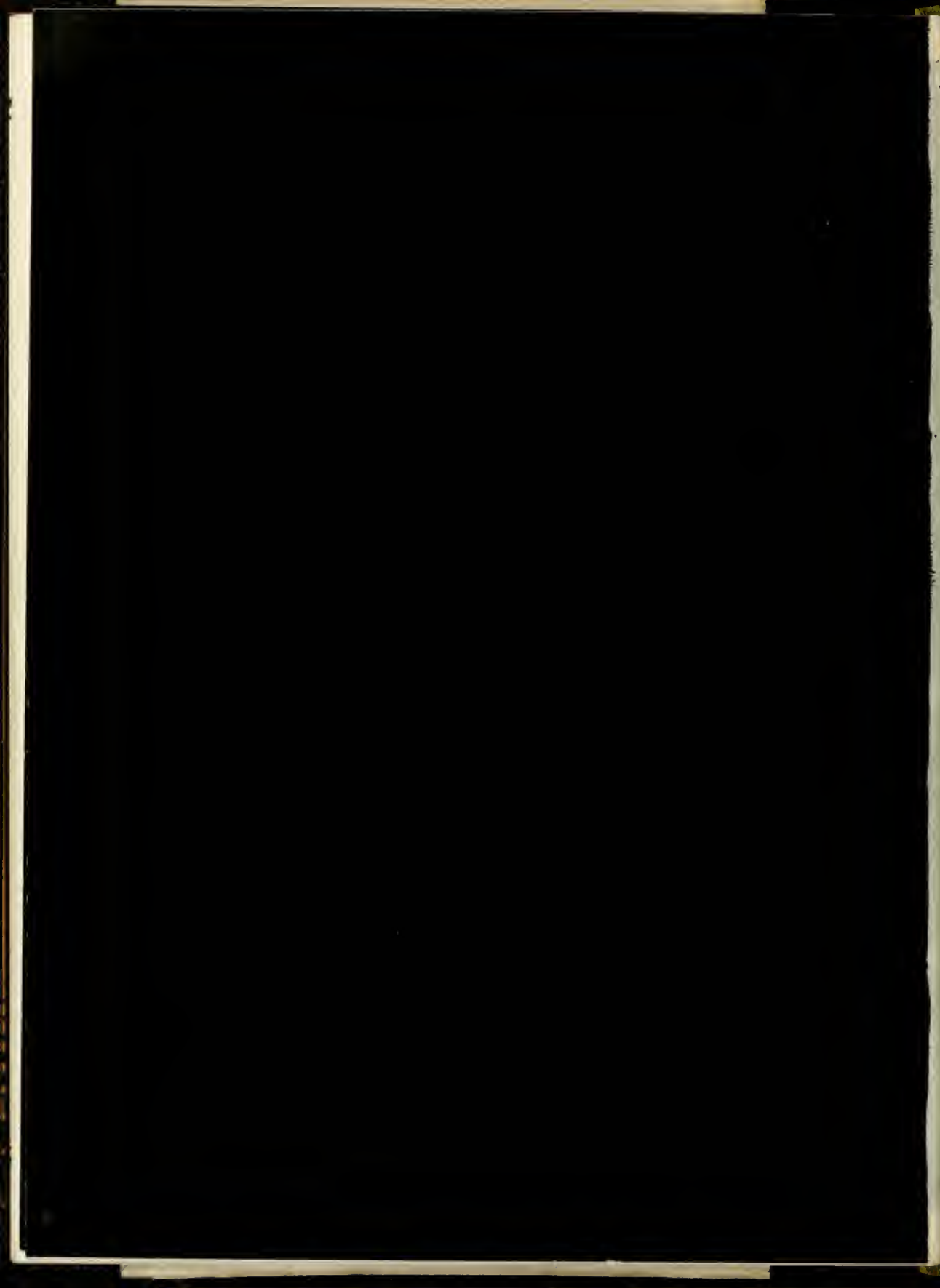

## SIGHTS AND INSIGHTS

MISS MARY DUNCAN McANALLY

*Class Advisor*



MARY SPARGER ABSHER

ABERDEEN PROVING GROUND, MARYLAND

*Candidate for Bachelor of Music*



Mary came from Hawaii to Salem and like everyone from Hawaii she dances beautifully. She would even make the natives jealous if they could see her doing some of their festival dances. Seat Mary at the piano and she can perform the music of the masters; give her a sheet of music paper, and she will delight Dean Vardell. Mary is quite literary, too. She was music editor and associate editor for the *Salemite*. She was also secretary and later president of Alpha Chi Alpha, Salem's National Literary Sorority. Mary was, too, an active member of the French Club, Glee Club, and the Order of the Scorpion. Yet quiet as a mouse, she performed all these various duties, rushing from a May Day committee meeting to a "Y" cabinet meeting and then with Grace to practice teaching. Conscientious? No, just smart.

## SIGHTS AND INSIGHTS



MARGARET KATHLEEN ADKINS

WALNUT COVE, NORTH CAROLINA

*Candidate for Bachelor of Arts*

From Walnut Cove we hail Kathleen Adkins, the class poet of the day. Many of her lines are already famous around the campus. Industrious and always ready to help is Kathleen. Her outstanding ability to write won for her a position on the *Salemite* staff during her four years with us. In the two subjects History and Mathematics did Kathleen take much interest too, and soon, in her Sophomore year, she became a member of the Mathematics Club, and a year later joined with the history students. At almost any time of the day could be heard the steady click-click of Kathleen's typewriter, for she was a hard worker and when she undertook anything she always finished it. Thus we congratulate you, Kathleen.

VIRGINIA LOUISE ALLEN

WINSTON-SALEM, NORTH CAROLINA

*Candidate for Bachelor of Arts*

Sh! That's Virginia Allen, sh—! What a good-looking brother you have, Virginia, and my, what a car! Ah, the secret is out. Anyway, this is not the only way that Virginia has made herself conspicuous. She has been a member of the History Club, the Mathematics Club, the Glee Club, and Alpha Iota Pi. Oh, yes, she was also president of Alpha Iota Pi. This gave her membership to the Presidents' Forum. Congratulations, Virginia. We are proud of you.





## SIGHTS AND INSIGHTS

### MARGARET ELIZABETH ASHBURN

WINSTON-SALEM, NORTH CAROLINA

*Candidate for Bachelor of Arts*

After attending the women's college of the University of North Carolina for two years, Margaret (much to our delight) decided to try the Alma Mater, and here she soared to great heights, attaining class honors in her Junior year. Besides being athletic enough to be on the hockey and swimming class teams, she was a member of the Day Students' Council, where she represented her class. The fact that Margaret was a member of Alpha Iota Pi shows us that she was interested in the classical language, Latin, and that she was as industrious in that subject as in the many others that she undertook. Her Senior year she was a member of the I. R. S., and took part in the program of the History Club.



### MARY OLLIE BILES

WINSTON-SALEM, NORTH CAROLINA

*Candidate for Bachelor of Arts*

During all four years Mary Ollie has run up and down the athletic field, being on all class teams: volley ball, soccer, basketball, and tennis. Due to the points made by these, she was awarded a Salem blanket her Junior year. She was also a winner of "S." Athletics, however, did not keep her from belonging to the History and Math Clubs. She was also on the *Salemite* staff for three years and a member of the Order of the Scorpion. Her Sophomore year the Seniors asked her to be a Senior marshal. For being liked so well as a council member she was made second vice-president her Senior year. You've done well, Mary Ollie! We'll remember you!

## SIGHTS AND INSIGHTS



ELEANOR GRAY CAIN

CANA, NORTH CAROLINA

*Candidate for Bachelor of Arts*

Although Eleanor has never lived on the campus, she is well known to all boarding students as well as off-campus ones. From the very beginning she has been a very ardent admirer of Mr. Curlee. Do you reckon that's why she has always been a member of the Math Club? Dr. Auscombe must also have much appeal to Miss Cain, because she has been a member of the History Club for four long years. Besides these two clubs, she has been a member of the Students' Council, of the I. R. S., Pierette Players, and also Alpha Iota Pi. She was also vice-president of us when we were bold, bad Sophomores.

SUSAN PORTER CALDER

CHARLOTTE, NORTH CAROLINA

*Candidate for Bachelor of Arts*

Susan and the *Salemite* are inseparable. But being a staff member for two years and finally the editor-in-chief isn't all this versatile Senior has done. She started out well her freshman year by joining the Glee Club and being elected a member of the "Y" Cabinet and the Math Club. Her Sophomore year she was president of her class, served on the *Salemite* staff, I. R. S. Cabinet, Student Council, and was asked to join Alpha Chi Alpha, Alpha Iota Pi, and Alpha Phi Kappa. Her Junior year she was treasurer of the Student Government. During her four years at Salem Susan has been prominent in sports. She won an "S" her Junior year, and has been on most of her class teams, making hockey varsity her Junior year and being manager of soccer her Sophomore year. You're too smart, Susan; surely those ear rings are good omens.



## SIGHTS AND INSIGHTS

### LINDA IRENE CLAY

WINSTON-SALEM, NORTH CAROLINA

*Candidate for Bachelor of Music*

Irene Clay hails from Brazil. Mr. Higgins says that she can speak Spanish better than English when she gets excited. We would like to hear her sometime. What would the Senior Class have done if she hadn't come? She and Mickey have worked faithfully trying to lead our singing so that Dean Vardell could hear it above the organ. What a time they had! Due to her ability to sing she has been a member of the Glee Club for four years. Bet the incoming Seniors wish that she would take a post-graduate course next year.



### SARA ELIZABETH DAVIS

WINSTON-SALEM, NORTH CAROLINA

*Candidate for Bachelor of Arts*

Sara's a swell, unaffected Southern girl—even if she does have a radio in her Ford. Although Sara busted her toe playing soccer one year she has been brave and played hockey and basketball too, being manager of the latter when a Junior, and also on the Athletic Council. She goes in for history clubs and vice-presidencies, being a member for the first three years and vice-president of us when we were very green Freshmen and then dignified Seniors. If you ever want to find Sara, just listen out for her or ask Dr. Willoughby.

## SIGHTS AND INSIGHTS



DORABELLE GRAVES  
MOUNT AIRY, NORTH CAROLINA  
*Candidate for Bachelor of Arts*

Gay, friendly and loyal wherever she is seen—for whom would this phrase be more appropriate than for Dorabelle? One year she stood guard over the Junior treasury, and when she became a Senior she was kept busy taking notes at the class meetings. For two years she served on the Student Council as a representative of her class, and her Senior year was elected to write ads for SIGHTS AND INSIGHTS. In clubs she took much interest—belonging to the Glee Club and the Math Club and accomplishing much in "Le Cercle Francais." Her sorority was Beta Beta Phi. A good sport in whatever she did, she took great delight in tennis, hockey, and volley ball—and thus we congratulate one of the finest of all—Dorabelle.

---

JOSEPHINE WILSON GRIMES  
WINSTON-SALEM, NORTH CAROLINA  
*Candidate for Bachelor of Arts*

Joe's disposition is certainly enviable. Who has seen her frown or make a complaint? She works for the best of us, and helps the rest of us. Continually, it's "Joe, take me to town; or let's go to the printer's." Anyway, this doesn't interfere with her duties as a member of the Student Council and the French Club, to say nothing of being Vice-President of the I. R. S. Honestly, Joe must have a three-track mind, because she is majoring in French, German and Spanish. One minute it's a "Comment allez vous," and a "Guten Tag, Fraulein," and finally an "Adios, hasta la vista," while all we can add is a mumble and a "Pas de tout, tout!"





## SIGHTS AND INSIGHTS

### MARION HADLEY

CHARLOTTE, NORTH CAROLINA

*Candidate for Bachelor of Arts*

Hadley's not afraid of the big bad wolf! Ever since she's been at Salem she has run around being athletic—being on the basketball class teams and the varsity one year, hockey class teams and varsity two years. Being very full of energy, she had to be manager of the Hiking Club. Hadley has ended this by being president of the Athletic Association, thus making her a member of the President's Forum. Due to all this she has won a sweater and an "S". She was also taken into the Order of the Scorpion and Delta Sigma Delta. Hadley has been a member of the French Club for four years. Next year won't folks miss being told that they are great, big, beautiful, blue-eyed babies?



### MILDRED ANDERSON HANES

PINE HALL, NORTH CAROLINA

*Candidate for Bachelor of Arts*

From Pine Hall comes the beauty of the Senior Class. Tall, stately, and lovely is our May Queen, Mildred, and well does the name suit her. For three years she was a maid to the other queens and then her last year was elected to rule over the court. Popular was she, too. Her freshman year she was a marshal for the seniors. In history she accomplished much, being a member of that club for four consecutive years, and her junior year being elected president of it. Thus during her third year did she represent that club in the President's Forum. She was a member of Theta Delta Pi. In athletics she did not take a very active part, but she did her best and one year played volley ball on her class team.

# SIGHTS AND INSIGHTS



FRANCES RICE HILL

ROANOKE, VIRGINIA

*Candidate for Bachelor of Arts*

Many times in chapel Frances has almost jumped out of her seat when Dr. Rondthaler has talked of a certain spring flower, namely—a Pansy, for that is the name her friends know her by. Frances was on the SIGHTS AND INSIGHTS staff, and was assistant advertising manager her Junior year. She belonged to the Riding Club her Freshman year.

Frances is very domestic, having been a member of the Home Economics Club every year. This caused her to have as her pet expression, "Izzie, is the room clean?" Her Sophomore year Frances was selected to become a member of the Beta Beta Phi sorority.

MAGGIE HOLLEMAN  
WINSTON-SALEM, NORTH CAROLINA  
*Candidate for Bachelor of Arts*

"Rah! rah! rah! ray! Holleman, Holleman," re-echoes the cry over the athletic field. Never tell us again that one person can't be in more than one place at once; but if she's fast enough, why not? A quick glance, a leap, a goal, and the Seniors have one. Maggie has played almost everything well. She made basketball varsity for two years, hockey varsity one year, and volleyball varsity for two years. During her sophomore year she was manager of track, and played on her soccer class team. Maggie, what would the Seniors have done without you? They might not have had so many purple and white ribbons on the athletic cups. Wear your star and "S" to advertise your merit, because we can't praise you enough.



# SIGHTS AND INSIGHTS

## SARAH ELIZABETH HORTON

MONROE, NORTH CAROLINA

*Candidate for Bachelor of Science*

Sarah is certainly one girl who has had a well-rounded training at college. She's been mighty quiet about it all, but listen. She was a member of the Order of the Scorpion, of the "Y" Cabinet, and was later vice-president of that cabinet. How well do we remember Sarah as she delivered our *Salemites* on Saturday night. Then she rose up in the *Salemite* world and became business manager. Did she collect ads and also fees? What a useless question, because she became business manager of the SIGHTS AND INSIGHTS. Her Sophomore year Sarah changed to a B.S. course and was elected vice-president of the Home Economics Club. Certainly she was numerically inclined, for she became a member of the Math Club. Sarah was even athletic, riding and golf being her favorite sports. Sarah was a member of the Alpha Phi Kappa, and so—we say hurrah for Sarah!



## GEORGIA ROGERS HUNTINGTON

WILMINGTON, NORTH CAROLINA

*Candidate for Bachelor of Science*

Georgia has proved to us that athletics can be mixed with honors, because when the weather turns cool she is ready to start running up or down the basketball court. She is our star player, having been on all class teams and made varsity three times. She has also done well in other sports, having been on the volley ball class teams and varsity soccer class teams, tennis teams and manager of track, and on the hockey class teams. Due to all this she has won a sweater, "S," and star, and was a member of the Athletic Council. She was elected president of the Junior Class and in that year became a member of Alpha Phi Kappa. Georgia was a favorite among the whole student body, for she was a member of the I. R. S. Council, SIGHTS AND INSIGHTS, Order of the Scorpion, and also has repeatedly represented her class in the Student Council, capping the climax by being elected President of the Student Council her Senior year. Hats off to Georgia. If salt air has that effect on one, let's all move to Wilmington.



## SIGHTS AND INSIGHTS



MARGARET LOUISE JOHNSON

RALEIGH, NORTH CAROLINA

*Candidate for Bachelor of Music*

Graduating from Salem seems to be habitual with Margaret—it's music this year. Margaret was vice-president of the Y. W. C. A., a member of the Athletic and I. R. S. Councils, a member of the Order of Scorpion, Alpha Iota Pi, and Beta Beta Phi. Every club on the campus seems to have her on its roll—the Math Club, the History Club, and the Glee Club. In addition to her many other accomplishments, Margaret was skilled in writing. She was feature editor for the *Salemite*, secretary and treasurer of her Freshman Class. Margaret was also ready to help her class in sports, being a member of the basketball, hockey, soccer and volley ball teams. To this record we want to add, "Margaret, you have made many people happy!"



MARY LOU KERR

WINSTON-SALEM, NORTH CAROLINA

*Candidate for Bachelor of Arts*

Who can compare with Mary Lou, whose auburn tresses and brilliant smile would conquer anyone? Although we regret very much that we didn't have her with us during her first two years of her college life, we are truly happy that, after spending her Freshman and Sophomore years at Stephen's College she decided to come to us. In history she was very much interested, belonging to that club her last two years and taking an active part in all of its enterprises. Lou was in the May Court her Senior year. Her charm has won her great popularity on the Salem campus and very reluctantly do we bid her farewell. May she have the best in life and never dye her hair!





## SIGHTS AND INSIGHTS

### KATHERINE STEDMAN LASATER

ERWIN, NORTH CAROLINA

Slim but capable, little Katherine started with a bang by being elected president of the Freshman Class, and thus a member of the President's Forum, belonging also to the Order of the Scorpion. Her junior year she was elected a Senior marshal and represented Salem in the I. R. S. Council in '31; then three years later was elected president of that council. Photographic editor for SIGHTS AND INSIGHTS, she slaved hard and long to achieve flattering pictures of all the students. In the field of athletics she was a member of the council and speaking of councils she became vice-president of the Student Council in '33. Her interest in clubs was rewarded, for during her final year she was vice-president of Le Cercle Francais and a member of the Math Club. She was also a member of the Delta Sigma Delta sorority.



### ANN ELIZABETH LEAK

GREENSBORO, NORTH CAROLINA

*Candidate for Bachelor of Arts*

Leak—goal—two points are put down again, and we realize *the* Lib Leak is playing basketball, helping her class win championships, and winning for herself an "S." She plays basketball, hockey, and volley ball exceedingly well. As a Junior, she was on the basketball varsity, volley ball varsity, hockey class team, and was secretary of the Athletic Association. From club editor and assistant editor she has risen to editor-in-chief of SIGHTS AND INSIGHTS. She has been interested in other fields such as the Math and History Clubs. Dressed in white and wearing the traditional yellow ribbon, she marshaled the Seniors and was also initiated into Theta Delta Pi. Junior Representative and House President made her a stee gee, and her trueness to Salem ideals led her into the Order of the Scorpion and Alpha Chi Alpha. A successful career. Here's hoping you will "find it ever thus," Lib.



## SIGHTS AND INSIGHTS



SARA CORNELIA LINDSAY

LILESVILLE, NORTH CAROLINA

*Candidate for Bachelor of Arts*

Different—we agree! Sara, like a good many of us, came from a small town high school, but you would never know it by her record here. She is known over the campus for her ability to make posters that please the most particular. For this reason, she was chosen art editor of the annual her Sophomore year. Sara is also a charter member of the United Artists Club. In addition, she is quite literary, being a member of Alpha Chi Alpha and the Y. W. C. A. Cabinet. She is also a member of Alpha Chi Alpha, the Student Council, the Order of the Scorpion, and the Sigma Omicron Alpha. Listen, Sara is even athletic. She was a member of the Athletic Association, the basketball and hockey class teams. Sara, you are a good sport. Hurrah for Lilesville!

ANN ELIZABETH MCKINNON

MAXTON, NORTH CAROLINA

*Candidate for Bachelor of Arts*

Ann Libber's disposition is really surprising after seeing her hair, for the latter is most assuredly fiery. Having accomplished much in mathematics, she became a member of that club and her Senior year was elected president of it, thus being its representative in the Presidents' Forum. Her ability to write was displayed when she was given a position on the SIGHTS AND INSIGHTS staff. Her Senior year she was House President of the Louisa Wilson Bitting Building, which made her a representative in the Student Council. Who is better suited to be a member of the I. R. S. than this little red-head? On this council she served her senior year and helped much to plan the social events of the school. She was a member of Delta Sigma Delta.



## SIGHTS AND INSIGHTS

RUTH McLEOD

MAXTON, NORTH CAROLINA

*Candidate for Bachelor of Science*

Introducing the sparkling eyes and quiet attractive manner of Ruth McLeod. She served so well on the Y. W. C. A. Cabinet that her second year she was elected secretary. That same year she was a marshal for the Seniors, became a member of Theta Delta Pi, and was chosen to serve on the *Salemite* staff, on which she worked for two years. We know too that she is lovely, for she was in the May Court for three years. So interested was she in Home Economics that she took a B.S. course in that subject and was a member of the Home Economics Club for the four years that she attended college. Thus do we admire Ruth for her friendliness and charm, and reluctantly do we say "adieu" to her.



GERTRUDE McNAIR

LAURINBURG, NORTH CAROLINA

*Candidate for Bachelor of Arts*

Gertie hails from the fair city of Laurinburg. She seemed to be especially interested in clubs, for she was a member of the French Club for four years, the Math Club, and the History Club. These, however, did not keep her from being athletic, for she was on the tennis team. She was athletic editor for the SIGHTS AND INSIGHTS her Junior year and later Senior Representative. She was a member of the Theta Delta Pi Sorority. How could she do all this and still have time to ride around in her car? Gertie always had a smile on her face, even when she had to get up early to practice teach. Everybody will miss that smile!

## SIGHTS AND INSIGHTS



MARY LOUISE MICKEY  
WINSTON-SALEM, NORTH CAROLINA

*Candidate for Bachelor of Music*

Yes, this is Mary Louise with us and graduating in music. Mickey has done almost everything for Salem. We can certainly say that she is skilled in the arts, for she was an active member of the Glee Club, French Club, Alpha Chi Alpha, the I. R. S. Council, the Pierrette Players, and the Student and Athletic Councils. She also worked faithfully for the *Salemite*, the SIGHTS AND INSIGHTS, the Order of the Scorpion and her class. Mickey was also chairman of the May Day committee in 1933. The same year she was awarded a Salem letter for her work in athletics, since she has helped her class win many games in basketball, soccer, volley ball, and hockey. We are glad you came back, Mickey, because it isn't every year that a class is blessed with a girl who is capable, talented, original and willing.

LULA MAE MOTSINGER  
WALLBURG, NORTH CAROLINA

*Candidate for Bachelor of Arts*

Who has ever made Lula Mae unhappy? Even the "Big Bad Wolf" couldn't. We haven't seen Lula Mae as much as we would have liked, for she spent most of her time on field trips. But did we have a good time when we visited her at Wallburg—weiners, um! um! and horseback rides! Lula Mae made volley hall and hockey varsity, played on the soccer and basketball class teams, and was a member of the Riding Club. She also played basketball, shining in the triangle guard formation. Interested in history? Why, Lula Mae never missed a meeting of the History Club. She called it being schooled "in the arts,"—Mary Ollie called it something else.





## SIGHTS AND INSIGHTS

ELIZABETH NORMAN  
MOORESVILLE, NORTH CAROLINA  
*Candidate for Bachelor of Arts*

Although Beth tried to give the appearance that she's always sleepy, we believe she was fooling, because she has worked hard for the Democrats, being president of the Young Democratic Club her Senior year. She worked with the SIGHTS AND INSIGHTS staff one year and was secretary and treasurer of the History Club her Senior year. Beth was at Queens College until her Junior year, and then she came to Salem, being made that year a member of the Beta Beta Phi sorority. Everybody will miss Beth's "Mae West" walk across the campus next year.



MARTHA OWEN  
WINSTON-SALEM, NORTH CAROLINA  
*Candidate for Bachelor of Arts*

What a grand teacher Martha Owen will be! In rain, snow, and sunshine she was here bright and early to leave for practice teaching. She taught cute little kids and she always remembered some bright remark that they had made. Martha spent a good deal of her time in the Library studying, doing history parallel for one course and current events for another course. Even Dr. Willoughby was pleased with the manner in which she read her novels. Congratulations, Martha, that's the way to get there! When you have reached the goal you can look back and say, "I love that library."

## SIGHTS AND INSIGHTS



JEAN MACBETH PATTERSON

RUSSELLVILLE, TENNESSEE

*Candidate for Bachelor of Arts*

Here's to Jean—honest opinion—right or wrong. "If I do vow a friendship, I shall perform it to the last article." The finest linguist of them all, in "Le Cercle Francais" she was elected secretary of that club when she was a Junior and a year later became president. A true little worker, she served on the Y. W. C. A. Cabinet for one year and was a member of the SIGHTS AND INSIGHTS staff. We see, too, that Jean did her part as a representative of the French Club in the Presidents' Forum. In her Junior year she was one of the few students to achieve class honors and so—we take off our hats to little Jean.

LENA ADELAIDE PETREE

RURAL HALL, NORTH CAROLINA

*Candidate for Bachelor of Arts*

Good old Petree—what will everybody do without her? She's one who is always ready to aid someone else. She has helped her class each year in basketball, being manager her senior year; in soccer, volley ball and hockey. On account of this help she was a winner of "S" her Junior year. She is also journalistically inclined, being on the SIGHTS AND INSIGHTS staff and literary editor her Senior year. Besides all things we see Petree is a good student, for she was given membership to the Math and History Clubs. How is it that so many fine qualities can be in one so little? Stick in there, Petree, and you'll come out on top every time.



## SIGHTS AND INSIGHTS

### GRACE MILDRED POLLOCK

KINSTON, NORTH CAROLINA

*Candidate for Bachelor of Music*

Yes, that's Grace Pollock whose healthy beauty made her Maid of Honor in May Court. She's the same one who puts terror into the hearts of opposing teams. She has made basketball, hockey and volley ball varsities, to say nothing of the soccer class team and tennis tournament. Grace is our varsity girl, which lead her to treasurer of Athletic Council, council member, and vice-president in three consecutive years, winner of an "S," a star and a Salem blanket. She is receiving her music degree—maybe a feeling of perfect rhythm or co-ordination has made her such an athlete. Grace was four years a member of the Glee Club; a member of Beta Beta Phi; secretary of the "Y" Cabinet, and got ads for the *Salemite*; as House Representative her Junior year she became a member of Student Council. Grace, what a fine career!



### ISABEL POLLOCK

BLUEFIELD, WEST VIRGINIA

*Candidate for Bachelor of Arts*

Who's that red-headed girl leaving with her week-end bag? O, that's prom-trotting Isabel Pollock. But she has made herself known in other ways. Her unusual laugh and unexpected witticisms have become classical. For four years she has been a member of the History Club, being secretary her Junior year and treasurer her Senior year. She has been on all sorts of councils—two years on the Athletic Council, Junior representative on the I. R. S. Council, and Senior representative on the Student Council. After two years as assistant advertising manager, her Senior year she was elected business manager of the *Salemite*. Two years of golf, a member of Beta Beta Phi, one of the Order of the Scorpion—you have made quite a record. Here's to you, Isabel!

## SIGHTS AND INSIGHTS



MARY LAURA SAMPLE

FORT PIERCE, FLORIDA

*Candidate for Bachelor of Science*

"Oh, it was more fun swimming Christmas Day," laughs Mary, watching the snowflakes flying in January. And Dorabelle, with icy feet, throws a pillow at her, but Mary's from Florida and merely smiles reminiscently. Her Freshman year her love of the water got the best of her and she was a member of the swimming team. The first three years she made her weekly trips uptown to seek ads for the *Salemite*, and liking to cook and sew she spends a great deal of her time at the Practice House. A member of the Home Economics Club three years made her even more domestic. She was asked to be a Senior marshal when a Sophomore and a member of the Beta Beta Phi. Keep that smile, Mary. We like it.

ANNIE WARLICK SHUFORD

CONOVER, NORTH CAROLINA

*Candidate for Bachelor of Arts*

The little girl from Conover with the giggle, blonde hair, twinkling eyes, and rapid moving lips that always emit a teasing sound is none other than Annie. She spent most of her Junior year in the science lab with the ether and chloroform. This isn't quite true, though, for judging by her athletic record she could also be found on the hockey field and basketball court. She was on the class teams in all sports. No one can forget Annie as she knocked on the door and then pushed a *Salemite* at you her Sophomore year. She was a member of the Math Club each of her four years at Salem. Annie was a Senior representative on the I. R. S. Council. She was a member of Beta Beta Phi.





# SIGHTS AND INSIGHTS

## MIRIAM MCFARLAND STEVENSON

SALISBURY, NORTH CAROLINA

*Candidate for Bachelor of Arts*

Miriam came from Salisbury with the National Honor Society key. She still has that key, too, and her standing has been as good at Salem, yet few people have seen her study. First she was elected to the Sigma Omicron Alpha, the debating club, then she became a reporter for the *Salemite*, later teature editor, and finally assistant editor-in-chief. Miriam belonged to Alpha Chi Alpha and Beta Beta Phi and was secretary of the Junior Class, a member of the Math Club and of the French Club. At the beginning of her Senior year when a chairman of the May Day committees was needed, Miriam was the very one for the position. Everything about it was successful, too. Yes, it is true that Miriam's time was fully occupied, yet she has proved to Windy that women are meant to be loved, not understood.



## ALICE JOHNSTON STOUGH

CHARLOTTE, NORTH CAROLINA

*Candidate for Bachelor of Arts*

Alice never forgot anything that was worth knowing, from the Mother Goose rhymes to the number of species of ants in the Panama Canal Zone. She proved this, too, because she had highest class honors for four years, and was president of her class her Senior year, and also secretary of the Student Government Association. Alice was a member of the Athletic Council, a member of the Riding Club, made soccer, volley ball and hockey varsity three times, and won an athletic letter. Alice was also a member of the Order of the Scorpion, the I. R. S. Council, the Home Economics Club, the SIGHTS AND INSIGHTS staff, the Mathematics Club, Alpha Iota Pi, the Presidents' Forum and the Y. W. C. A. Cabinet. No wonder Alice walks with a twist of authority and expresses her own opinion. We don't blame her.



## SIGHTS AND INSIGHTS



ELIZABETH BROWN STOUGH

CHARLOTTE, NORTH CAROLINA

*Candidate for Bachelor of Science*

A Stough, and how well we know it! Betty decided her Sophomore year that she would go to Queens. She did, but her love for Salem drew her back to us her Junior year, and now she is a real "Salemite." The three years that we have had Betty with us she has made a real record. It seems that being president is quite natural with her. She was president of the Pierette Players her Juuor year; thus a member of the Presidents' Forum. In addition, Betty was a member of the Order of the Scorpion, treasurer of the Senior Class, manager of archery, a member of the Athletic Council, and the Y. W. C. A. Cabinet. Your duties have been varied, Betty, but you have performed them well.

MARION LEE STOVALL  
WINSTON-SALEM, NORTH CAROLINA  
*Candidate for Bachelor of Arts*

Marion has a weakness for ear rings. She even wore them when she played on her class soccer, volley ball and basketball teams. They didn't keep her from getting there, either. The only thing we can't understand is why she was surprised when Santa Claus brought her some ruby ones at the Christmas party. Other than athletics, Marion has been very interested in history, being a member of the History Club for three years. Wonder which it was, the white rats or Mr. McEwen, that made her become such an interested member of the Psychology Club her Senior year?



## SIGHTS AND INSIGHTS

### FRANCES MILLER SUTTLEMYRE

GRANITE FALLS, NORTH CAROLINA

*Candidate for Bachelor of Music*

Frances Suttlemyre could be seen at almost any time trudging around the campus with arms piled high with music books, and if it was not music, it was laundry. Memorial Hall with its fatal charm claimed many hours of her time. Frances was a member of the Glee Club each year. The crowning event of her musical career was the recital of the Senior year, with all the excitement, fright and excellent playing which accompanied it. Frances was an all-round good student and the school wouldn't be the same without her—and Broadus. What would he do if he couldn't call her for assignments?



### ZINAIDA P. VOLOGODSKY

HARBIN, CHINA

*Candidate for Bachelor of Arts*

Here's to the little Russian who has won the hearts of all. And smart! Why she has learned to speak fluently the three languages of the day—English, French, and German. Wonder if she'll tackle Spanish? Each year she has been a member of *Le Cercle Français*; belonging also to the History and Math Clubs. For four years she has served on the Y. W. C. A. Cabinet, her Senior year becoming president. She was a member of the Order of the Scorpion, a representative of the Student Council, and served on the I. R. S. For two years she devoted her writing ability to the *Salemite* staff and belonged to Alpha Chi Alpha. In the President's Forum did she take an active part, and so we say, What will Salem do without Zina, the little maid from Russia?



## SIGHTS AND INSIGHTS



BESSIE LEE WELLBORN

ELKIN, NORTH CAROLINA

*Candidate for Bachelor of Science*

Bessie Lee, tell us more of your philosophy. We like the number of the senior building, and from the numerous telephone calls and week-ends that Bessie Lee gets, a lot of other people do also. Queens-Chicora was the first to have Bessie Lee, then William and Mary, but now she is a Salemite. She was a member of the Home Economics Club and the Young Democratic Club. Bessie said she came to Salem because it was a family tradition. Don't enumerate your cousins and aunts! We have the files. Anyway, why didn't you think of Salem sooner? You'll prove to Miss Leftwich that a smile in the kitchen is worth two in the parlor.

RUTH ELEANOR WOLFE  
WINSTON-SALEM, NORTH CAROLINA  
*Candidate for Bachelor of Arts*

Ruth is one of those very smart people who takes five-year courses. Slowly she has studied her way through the courses, practicing the difficult pieces and playing her own accompaniment. Conscientious, oh, yes, for Ruth practiced continually and studied longer and then was worried for fear she would miss a note at her piano lesson. Ruth was a member of the Glee Club for four years. She also had a domestic tendency, for she was a member of the Home Economics Club for two years. Perhaps we can take a lesson in will power from Ruth, but we advise her not to take things quite so seriously.





# SIGHTS AND INSIGHTS



SENIOR SNAPS

*The Flight*

*Like a bird from out of the dark  
Into a hall flooded with light,  
We come into being for a time;  
Then into the dark take flight.*

*While darting about through the room,  
We must needs find places to alight  
Before going into the tomb  
Of the dark and stormy night.*

*In Salem we find a place  
Where we are given a view  
Of all the room and space  
Which our course will go through.*

*But soon we shall leave Salem  
To go to the other end  
Of the long and lighted hall  
And with the darkness blend.*

*But we can give courage to others  
Who seeing our purposeful flight  
Will follow after us  
As we glide into the night.*

# SIGHTS AND INSIGHTS

## CLASS HISTORY

"Lowly green worms" was the official title given by the Sophomores. After that ordeal, we felt ourselves truly college students and began to take light-cuts. Behind a certain closed door at 2 A. M. the night before Christmas vacation there were sardines, pickles and giggles. Now for the first time we faced exams and shook in our boots. About this period, bank failures caused vacancies in the ranks, six five-foot-tenners. We will never forget the death of our beloved teacher, Bishop Rondthaler, in January. A short while later Miss Lawrence came to rule. May Day brought the first May House-Party and a lot of fun. Then exams again; what a relief to have graduated from the Freshman ranks.

*Green  
Young  
Freshmen*

*Bold  
Bad  
Sophomores*

Freshman initiation would have been all right if certain judges on the Sophomore court had not got very undignified and giggled. Did we enjoy sleeping late because the compulsory breakfast rule was no more! And nobody could be found on the campus on Saturday afternoon. The student council spent a good deal of time checking, so we did some unofficial checks and got thrown out for waking people up. Who will ever forget hearing "Sweet Annie Lee" to the accompaniment of flopping shoes in the hall at 12:30 A. M.? This was the year our basketball team perked up and won the championship, but, of course, no other team had "Lib" for a center. During the term, G. R. became a flourishing institution.

Everyone tried to meet nice boys, or at least one nice boy because now we could go out at night. We got quite used to trailing up and down the aisle in Memorial Hall with notes for Dr. Rondthaler. The night before Christmas holidays the weather helped us celebrate with almost two feet of snow. Did we have a hard time the next morning getting taxis and catching trains! Once more "Lib" and her team got "Class of 34" engraved on the basketball cup. We will never forget the hilarious cabaret we attended in the hut as guests of our little sisters. There was almost a riot the night Cab played in town and we could not go. In the midst of exams there was a memorable chapel service; the seniors handed over their caps and gowns. We balanced shakily on the elevated chairs, grinning foolishly from under tassels.

*Love-Sick  
Juniors*

*Stately  
Seniors*

We were "Standing at the Portals" ready to trip over our unaccustomed gowns and were exercising will power to keep from sneezing when the tassels on our caps tickled our noses. Around the camp fire Big Chief and his whooping warriors (?) officially donned caps and gowns. Freedom reigned in our dorm—with a request that we cease taking showers after 11 o'clock on account of how other peoples' sleep was disturbed. Our class was quite cute. That is, it was hard to find a senior after 7 o'clock and masculine voices were frequent at the front door.

## IN AFTER YEARS

THE Big Bad Wolf of Salem College has a way of covering territory and a nose for news that would cause any reporter to blush with envy; and so it was with eagerness and expectation that I knocked on the door of her den one sunny day of May, 1939. It had been many years since I had last entered there, but I found it practically the same, and I found the Big Bad Wolf seated by her radio listening to the latest news flashes. She welcomed me in her inimitable way which caused fond memories of bygone days to come back to me. She told me to have a seat, and I sat down in the most comfortable chair, knowing that I was there for a good, long visit.

I sat still for a few minutes and looked at my dear Big Bad Wolf, and she looked at me in the same manner. She did not appear to have aged much with the passing of five years; although, I noticed that she wore her eye glasses all the time. Of course, she wanted to know where I had been and what I had been doing, but I let that pass because I was in the den to talk of friends who had been dear to me, and I wanted to find out what had happened to my old classmates.

"Well," said the Big Bad Wolf in answer to my query about the old girls, "I can tell you a few things you have not heard; first, I will tell you a piece of news I heard this morning. Mildred Hanes, whom we all predicted would be the first to marry, was disappointed in love and owns a farm in Virginia where she raises little turkeys.

"That is news," I exclaimed. "The last time I saw Lib Leak, who is now editing a book, *How To Handle Subordinates*, she told me nothing about Mildred. She did say our friend Gertie is the brunette Mae West of Hollywood. Men flock to see her pictures; she is the envy of every woman in California. I knew Gertie was bound to go far with those big, beautiful, brown eyes of hers. Lib said Annie Shuford was posing for stocking ads, and making plenty of money."

"Talking about Hollywood, what about Mary Lou Kerr's rise to fame in her last picture, *The Red Venus*. I saw it, it was excellent. Mary Absher did a Hawaiian dance in the picture that was the talk of the town.

"Quite a few have followed the profession. Here in town are Ruth Wolfe, teaching music; Virginia Allen, a strict Latin teacher; Thelma Crews, teaching math at Central; and Margaret Asburn at Reynolds. Sarah Lindsay and May Canada have a charming kindergarten in Salisbury where Mariam Stevenson sends her precious, black-haired boy. Frances Suttlemyre teaches music at home, while Emma Kapp teaches English."

"Big Bad Wolf, Broadus Staley plays the organ in a French cathedral and is one of America's outstanding composers. He played the organ when Dorabelle Graves married a French count last year. She lives in high society. Broadus told Dorabelle that George Dickieson is making a tour of Europe, causing quite a sensation there.

"I heard through Beith Norman, who has shown her business ability by becoming owner of Piffle's Cereal Company, that Frances Hill owns a flower shop and specializes



## SIGHTS AND INSIGHTS

in carnations and pansies. Frances planned to join Mary Sample in opening a tea room, but when Mary became nurse to a wealthy old gentleman, it was dropped."

"Margaret Johnson was here the other day," said the Big Bad Wolf. "She is a photographer for the United Newsreel. She interviewed Senator Mickey in Washington the other day. She had a terrible time trying to film Isabel Pollock, the stunt flier, who married a boy from V. P. I."

"Tell me the latest about Susan and Sarah."

"Susan has been trying out several things, but her latest is teaching interpretative dancing. You really should see her do the 'cape dance'; she is marvelous. Sarah is head dietitian at Harvard. Bessie Lee Wellborn is her assistant, and Kathleen Adkins teaches a course in modern poetry there too."

"How about the Stough sisters? The last time I heard from them they had gone to France. Betty wanted to get a few points on interior decorating, and Alice was taking teneering lessons."

"Zina Vologodsky is in France. She holds an important government position, having a whole regiment of servants and her private lawyer goes everywhere with her."

"What has become of those good athletes in our class?"

"Gracie has gone with Ruth McLeod to New York, where they both got positions in a shop that Jo Grimes opened. You know Maggie is assistant to Miss Atkinson. Lula Mae Mottsinger has been disinherited because she joined a circus as bare-back rider, and Mary Ollie Biles heads an advertising company. Martha Owens works with her."

"Jean Patterson is traveling in Europe with her aunt," I said.

"I saw Sara Davis the other day," said the Big Bad Wolf. "She and Eleanor Cain just drive around having fun. Sara said they had just come from Davidson."

"I have seen them several times. They told me Irene Clay writes music for Marian Stoval to sing."

"Oh, I was about to forget that inseparable pair, Katherine and Ann. Katherine married a football coach at Davidson, and Anne is teaching at P. J. C., where she is in love with one of her students."

"Have you heard about Lena's position? She is head chemist in the Higgins Glue Company. She is rapidly making a name for herself, but seems a little 'stuck up' about it."

"That is fine," I said. "But you have not told me a word about Georgia. What is she doing?"

"Teaching chemistry at Queen-Chicora, but I believe she will soon have a different position. I am going to retire, and Georgia is first of the list to fill the vacancy."

"I feel sure she will. Salem will hate to lose you, though, Big Bad Wolf. Good-bye, I must go now."

Having satisfied my curiosity, I took leave of the Big Bad Wolf, happy in the thought that all of my classmates lived up to my expectations.

# SIGHTS AND INSIGHTS



## SENIOR MARSHALS

Margaret Ward  
Elizabeth Tuttle

CORTLANDT PRESTON, *Chief Marshal*  
Susan Rawlings  
Florida Graves  
Elizabeth Hubbard  
Faye Cain

Elizabeth Grimes  
Mary L. Haywood

SIGHTS AND INSIGHTS



DAISY CHAIN



# SIGHTS AND INSIGHTS



FAMILIAR SCENES





CORTLANDT PRESTON  
President of Junior Class

## JUNIORS

---

---

# SIGHTS AND INSIGHTS

---

---

## JUNIOR CLASS

Σ A Ψ

*Colors:* Black and Gold

*Flower:* Black-eyed Susan

*Motto:* "True Knowledge Leads to Love and Service"

CORTLANDT PRESTON . . . . .	<i>President</i>
REBECCA HINES . . . . .	<i>Vice-President</i>
ANN TAYLOR . . . . .	<i>Secretary</i>
MARGARET WALL . . . . .	<i>Treasurer</i>
MARY PENN . . . . .	<i>Cheer Leader</i>
MISS ELIZABETH LILLY . . . . .	<i>Class Adviser</i>



## JUNIOR CLASS SONG

*We are the Juniors,  
The undaunted Juniors;  
We shine and we glisten,  
So stop, look, and listen;  
You all will see our name  
In bright lights from here to Spain;  
You'll sing our glory  
In song, book, and story  
We hope Salem's proud of us  
We'll win her praise or bust.*

# SIGHTS AND INSIGHTS



## JUNIOR CLASS

FRANCES ADAMS  
MONROE, N. C.

MARTHA BINDER  
MOUNT AIRY, N. C.

RACHEL BRAY  
MOUNT AIRY, N. C.

MISS ELIZABETH LILLY  
CLASS ADVISOR

GRACE CARPENTER  
STATESVILLE, N. C.

RACHEL CARROLL  
WILMINGTON, N. C.

JOSIE CHASE  
ROANOKE RAPIDS, N. C.

SARAH CLANCY  
WINSTON-SALEM, N. C.

---

---

# SIGHTS AND INSIGHTS

---

---



## JUNIOR CLASS

HELEN DAVIS  
WINSTON-SALEM, N. C.

MARY E. DOBBINS  
WINSTON-SALEM, N. C.

ELIZABETH GRAY  
WINSTON-SALEM, N. C.

ELIZABETH JEROME  
WINSTON-SALEM, N. C.

LOUISE GAITHER  
WINSTON-SALEM, N. C.

REBECCA HINES  
WINSTON-SALEM, N. C.

SARA JOHNSTON  
DAVIDSON, N. C.



# SIGHTS AND INSIGHTS



## JUNIOR CLASS

JULIA LEE LITTLE  
ANSONVILLE, N. C.

MARGARET McLEAN  
LUMBERTON, N. C.

LOIS MOORES  
WINSTON-SALEM, N. C.

MARTHA NEAL  
WAYNESVILLE, N. C.

DOROTHY MOORE  
THOMASVILLE, N. C.

JUNE MORRIS  
WINSTON-SALEM, N. C.

FRANCES H. NORRIS  
RALEIGH, N. C.

# SIGHTS AND INSIGHTS



## JUNIOR CLASS

ELOIS PADRICK  
FORT PIERCE, FLA.

MARY PENN  
KINGSPORT, TENN.

MARY E. REEVES  
WEAVERVILLE, N. C.

ISABELLE RICHARDSON  
WINSTON-SALEM, N. C.

MARGARET SCHWARZE  
WINSTON-SALEM, N. C.

HAZEL SPAUGH  
WINSTON-SALEM, N. C.

ANNE TAYLOR  
COLUMBIA, S. C.

# SIGHTS AND INSIGHTS



## JUNIOR CLASS

INEZ TEMPLEMAN  
WINSTON-SALEM, N. C.

ELIZABETH TUTTLE  
LEAKESVILLE, N. C.

ANNE VAUGHN  
WINSTON-SALEM, N. C.

MARGARET WARD  
ROCKY MOUNT, N. C.

ANN M. VANN  
AHOSKIE, N. C.

MARGARET WALL  
NEW YORK, N. Y.

MARIETTA WAY  
WAYNESVILLE, N. C.

JANE WILLIAMS  
WILMINGTON, N. C.

# SIGHTS AND INSIGHTS



RECOGNIZE THEM?





NANCY McNEELY  
President of Sophomore Class

## SOPHOMORES

---

---

# SIGHTS AND INSIGHTS

---

---

## SOPHOMORE CLASS

Φ A K

*Colors:* Red and White

*Flower:* Red Rose

*Motto:* "Friendly and True"

NANCY MCNEELY . . . . . *President*  
MARY MILLS . . . . . *Vice-President*  
JANE RONDHALER . . . . . *Secretary*  
LOIS TORRENCE . . . . . *Treasurer*  
JANE RONDHALER . . . . . *Cheer Leader*  
MISS ELOISE VAUGHN . . . . . *Class Adviser*



## SOPHOMORE CLASS SONG

*Sophomores of Thirty-six,  
We have our goal all fixed.  
To the skies, let us rise  
Loyalty and service harmonize.  
Either on classroom or field,  
Never to failure we'll yield.  
Red and White! Red and White!  
For you we're gonna fight, fight, fight!  
Ever our standard high,  
Never our spirit die.*

# SIGHTS AND INSIGHTS



## SOPHOMORE CLASS

MARY N. ANDERSON  
MOCKSVILLE, N. C.

McARN BEST  
GOLDSBORO, N. C.

LOUISE BLUM  
WINSTON-SALEM, N. C.

AGNES BROWN  
DAVIDSON, N. C.

MISS ELOISE VAUGHN  
*Class Advisor*

PHYLLIS CLAPP  
WINSTON-SALEM, N. C.

CLARA B. CLICK  
WINSTON-SALEM, N. C.

MARGARET CONNELL  
CHARLESTON, W. VA.

DOROTHY COURTNEY  
LENOIR, N. C.

MARY L. FULLER  
LUMBERTON, N. C.

FLORIDA GRAVES  
MOUNT AIRY, N. C.

ALICE GUERRANT  
WILMORE, KY.

AMANDA HALLMAN  
WINSTON-SALEM, N. C.

CORA E. HENDERSON  
GRAHAM N. C.

# SIGHTS AND INSIGHTS



## SOPHOMORE CLASS

MARIANNA HOOKS  
WILSON, N. C.

DELLE HUGGINS  
LEAKESVILLE, N. C.

LUCY JAMES  
GREENVILLE, N. C.

SUNNY KIRBY  
GASTONIA, N. C.

RUTH KUYKENDALL  
WINSTON-SALEM, N. C.

FRANCES LAMBETH  
ASHEVILLE, N. C.

DOROTHY LASHMIT  
WINSTON-SALEM, N. C.

FLORENCE LEDBETTER  
ROCKINGHAM, N. C.

VIRGINIA LYONS  
WINSTON-SALEM, N. C.

KATHERINE McCALL  
BENNETTSVILLE, S. C.

FLORENCE McCANLASS  
SOUTH BOSTON, VA.

EUGENIA McNEW  
WINSTON-SALEM, N. C.

ERIKA MARX  
NAZRETH, PA.

MARY MILLS  
WINSTON-SALEM, N. C.



# SIGHTS AND INSIGHTS



## SOPHOMORE CLASS

E. LOIS NAFF  
WINSTON-SALEM, N. C.

VIRGINIA NALL  
KINGSPORT, TENN.

MARIHA NEESE  
BURLINGTON, N. C.

MABEL OEHMAN  
TOBACCOVILLE, N. C.

CARLOTTA OGBURN  
WINSTON-SALEM, N. C.

ADA M. PFOHL  
WINSTON-SALEM, N. C.

GARNELLE RAXEY  
SALISBURY, N. C.

SUSAN RAWLINGS  
GOLDSBORO, N. C.

HATTIE KING RAY  
LEAKESVILLE, N. C.

JOSEPHINE REECE  
WINSTON-SALEM, N. C.

IDA REZNICK  
WINSTON-SALEM, N. C.

DOROTHEA RIGHTS  
WINSTON-SALEM, N. C.

JEAN ROBINSON  
LOWELL, N. C.

JANE RONDHALER  
WINSTON-SALEM, N. C.

# SIGHTS AND INSIGHTS



## SOPHOMORE CLASS

FRANCES SCALES  
STONEVILLE, N. C.

MARTHA SCHLEGEL  
NAZARETH, PA.

GERTRUDE SCHWALBE  
BETHEL, ALASKA

MARGARET SEARS  
HIGH POINT, N. C.

MARY LOUISE SHORE  
WINSTON-SALEM, N. C.

MADLINE SMITH  
KINGSPORT, TENN.

VIRGINIA THOMPSON  
STATESVILLE, N. C.

LOIS TORRENCE  
GASTONIA, N. C.

ADELAIDE TROTTER  
WINSTON-SALEM, N. C.

ELEANOR WATKINS  
WINSTON-SALEM, N. C.

BETTY WILSON  
WINSTON-SALEM, N. C.

ANNE WITHERS  
WINSTON-SALEM, N. C.

WILDA MAE YINGLING  
SALISBURY, N. C.



BEVERLY LITTLE  
President of Freshman Class

FRESHMAN

---

---

# SIGHTS AND INSIGHTS

---

---

## FRESHMAN CLASS

Μ Σ Φ

Colors: Red and Black

Motto: "Generous, Sincere, and Friendly."

Flower: Poppy

BEVERLY LITTLE . . . . .	President
MARY LOUISE HAYWOOD . . . . .	Vice-President
JANE BRAZELTON . . . . .	Secretary
MORGAN HAZEN . . . . .	Treasurer
NANCY MILLER . . . . .	Cheer Leader
MR. ARLEE CURLEE . . . . .	Class Adviser



## FRESHMAN CLASS SONG

*Hail to the Class of '37  
Ent'ring our Freshman year;  
Each day we will face with a smile  
And faith will conquer fear.  
Seekers of knowledge and learning,  
Eager for each new truth,  
We will face the tasks about us  
With the great zeal of Youth.*

*Hail to the Class of '37,  
Followers of the Right,  
Loyalty will be our motto  
And courage for the fight;  
And hail to thee, O Salem,  
Dear to our every heart;  
The memories we will cherish  
When we are far apart.*



# SIGHTS AND INSIGHTS



## FRESHMAN CLASS

BESS ADAMS  
WILSON, N. C.

ELOISE BAYNES  
WINSTON-SALEM, N. C.

FRIEDA BLUMENTHAL  
WINSTON-SALEM, N. C.

BESSIE LOU BRAY  
MOUNT AIRY, N. C.

MR. ARLEE CURLEE  
CLASS ADVISOR

JANE BRAZELTON  
WACO, TEX.

CAROLINE BYRUM  
WINSTON-SALEM, N. C.

JULIA CASH  
WINSTON-SALEM, N. C.

CAROLINE COUNCIL  
LAKE WACCAMAW, N. C.

VIRGINIA COUNCIL  
CHADBOURN, N. C.

MARGARET CRIST  
WINSTON-SALEM, N. C.

JANE CROW  
MOCKSVILLE, N. C.

VIRGINIA CRUMPLER  
WINSTON-SALEM, N. C.

SHANNON DAVIS  
SEOUL, KOREA

DOROTHY DEGROTTE  
REIDSVILLE, N. C.

MARGUERITE DEWEY  
GOLDSBORO, N. C.

RUTH DICKIESON  
WINSTON-SALEM, N. C.

CAROLINE DIEHL  
WINSTON-SALEM, N. C.

# SIGHTS AND INSIGHTS



## FRESHMAN CLASS

HELEN DIEHL  
WINSTON-SALEM, N. C.

GRACE EASTERLING  
WINSTON-SALEM, N. C.

RACHEL EDGERTON  
GOLDSBORO, N. C.

MARY RUTH ELLIOTT  
DURHAM, N. C.

MABEL FOWLER  
WINSTON-SALEM, N. C.

VIRGINIA FRALEY  
HIGH POINT, N. C.

LOUISE FREEMAN  
WINDSOR, N. C.

VIRGINIA GADDY  
DURHAM, N. C.

ELIZABETH GANT  
BURLINGTON, N. C.

EVELYN GIBSON  
WINSTON-SALEM, N. C.

GLADYS GIBSON  
WINSTON-SALEM, N. C.

MARGUERITE GOODMAN  
MACON, GA.

ALICE LEE GOOGE  
WINSTON-SALEM, N. C.

ELIZABETH GRIMES  
WINSTON-SALEM, N. C.

REBECCA HARRISON  
WILLIAMSTON, N. C.

MARY HART  
SHELFAR, VA.

MARY L. HAYWOOD  
WINSTON-SALEM, N. C.

MORGAN HAZEN  
KNOXVILLE, TENN.

# SIGHTS AND INSIGHTS



## FRESHMAN CLASS

ETHEL HIGHSMITH  
FAYETTEVILLE, N. C.

ELIZABETH HUBBARD  
CLINTON, N. C.

HYACINTH HUNTER  
WINSTON-SALEM, N. C.

MCVEIGH HUTCHISON  
WINSTON-SALEM, N. C.

SARA INGRAM  
WINSTON-SALEM, N. C.

JANITH JACKSON  
WILMINGTON, N. C.

HELEN JONES  
FAYETTEVILLE, N. C.

MARTHA JONES  
RED STAR, W. VA.

LUCILLE KLEIN  
WATERBORO, S. C.

JOSEPHINE KLUTZ  
SALISBURY, N. C.

MARTHA LEDBETTER  
ROCKINGHAM, N. C.

WINNELLA LEINBACH  
WINSTON-SALEM, N. C.

ELIZABETH LITTLE  
ANSONVILLE, N. C.

RUTH McCONNELL  
LEAKSVILLE, N. C.

MARY MCCOY  
KINSTON, N. C.

BERNICE McIVER  
WINSTON-SALEM, N. C.

HAZEL McMAHAN  
WINSTON-SALEM, N. C.

LEONE MARTIN  
LEAKSVILLE, N. C.



# SIGHTS AND INSIGHTS



## FRESHMAN CLASS

CORNELIA MASLIN  
WINSTON-SALEM, N. C.

FRANCES MEADOWS  
NEWBERN, N. C.

MINNIE BELLE MILLER  
JEFFERSON, N. C.

NANCY MILLER  
KINSTON, N. C.

ELEANOR MONAGHAN  
WINSTON-SALEM, N. C.

MARTHA MOORES  
WINSTON-SALEM, N. C.

LUCILLE NEWBERRY  
WEST PALM BEACH, FLA.

MARTHA NOLEN  
BELMONT, N. C.

RUTH NORMAN  
WINSTON-SALEM, N. C.

MIRIAM PILCHER  
WARRENTON, GA.

LILLIAN PRITCHETT  
WINSTON-SALEM, N. C.

ELIZABETH RANKIN  
MOORESVILLE, N. C.

MILDRED RAWLINGS  
GOLDSBORO, N. C.

MARIANA REDDING  
ASHBORO, N. C.

FLORA ELLIS REDMON  
WINSTON-SALEM, N. C.

JOSEPHINE RITTER  
BETHLEHEM, PA.

MARGARET ROSE  
WINSTON-SALEM, N. C.



# SIGHTS AND INSIGHTS



## FRESHMAN CLASS

FRANCES SALLEY  
ASHEVILLE, N. C.

JEANNETTE SAWYER  
WINSTON-SALEM, N. C.

MARY FRANCES SHARP  
WINSTON-SALEM, N. C.

MYRA SHELTON  
WINSTON-SALEM, N. C.

BONNIE JEAN SHORE  
RURAL HALL, N. C.

KATHERINE SISSELL  
WINSTON-SALEM, N. C.

KATHERINE SMITH  
WINSTON-SALEM, N. C.

MARY SNIPES  
WINSTON-SALEM, N. C.

EMILY STALLINGS  
LITTLETON, N. C.

DOROTHY THOMAS  
WINSTON-SALEM, N. C.

SUE TINSLEY  
AIR POINT, VA.

ARNICE TOPP  
WINSTON-SALEM, N. C.

ELIZABETH TORRENCE  
GASTONIA, N. C.

LALYE TUCKER  
WINSTON-SALEM, N. C.

ROSEMARY WHITE  
WILMINGTON, N. C.

JOSEPHINE WHITEHEAD  
ROCKY MOUNT, N. C.

LOUISE WURRESCHKE  
WINSTON-SALEM, N. C.

# SIGHTS AND INSIGHTS



FAMILIAR FACES



CALVA SHARPE

**BUSINESS**



# SIGHTS AND INSIGHTS

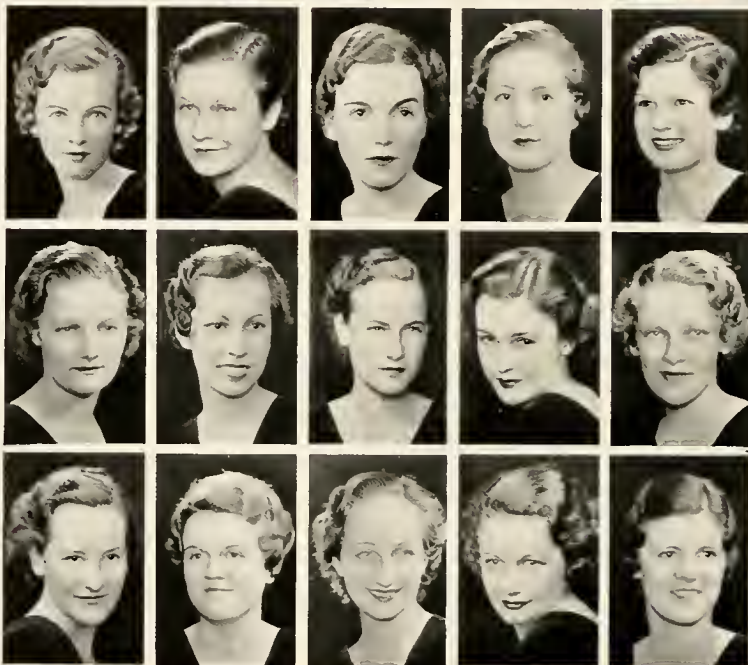
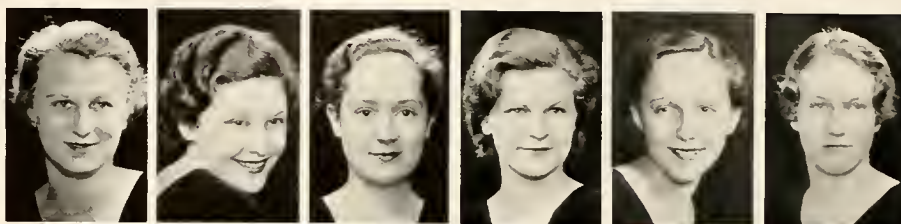

## BUSINESS

MAVIS BULLOCK  
ROCKY MOUNT, N. C.

MARY BROWN  
MARTINSVILLE, VA.

FAYE CAIN  
CANA, N. C.

LUCYLLE CHAMBERS  
WINSTON-SALEM, N. C.

MARGUERITE CHARLES  
WINSTON-SALEM, N. C.

MARGARET COUNCIL  
CHADBOURN, N. C.

ESTELLE DIXON  
WINSTON-SALEM, N. C.

ANNA F. DUCKWORTH  
KERNERSVILLE, N. C.

MIRIAM HOUSTON  
MONROE, N. C.

LAURA KIRKMAN  
MOUNT AIRY, N. C.

EDITH G. MAKEPEACE  
SANFORD, N. C.

BEVERLY MOORE  
BENNETTSVILLE, S. C.

MARTHA E. MOORE  
WILMINGTON, N. C.

ALBERTA PARROTT  
KINSTON, N. C.

HILDA WALL PENN  
MADISON, N. C.

KATHRYN POWELL  
BLUEFIELD, W. VA.

WILLIE A. SCOTT  
POLKTON, N. C.

ANNA WOOD SHUMATE  
LEAKSVILLE, N. C.

ROSALIE STONE  
WILMINGTON, N. C.

BILLIE STROWD  
CHAPEL HILL, N. C.

JANE WORTHINGTON  
KINSTON, N. C.





ELIZABETH LEAK  
Editor of "Sights and Insights"

---

---

## ORGANIZATIONS

100  
100

100  
100

# SIGHTS AND INSIGHTS



## PRESIDENT'S FORUM

- DR. H. E. RONDHALER . . . . . Salem College  
 GEORGIA HUNTINGTON . . . . . Student Self-Government Association  
 ZINA VOLOGODSKY . . . . . Y. W. C. A.  
 MARIAN HADLEY . . . . . Athletic Association  
 KATHERINE LASATER . . . . . I. R. S.  
 ELIZABETH LEAK . . . . . "Sights and Insights"  
 SUSAN CALOER . . . . . "Salemite"  
 ALICE STOUGH . . . . . Senior Class  
 COURTLANDT PRESTON . . . . . Junior Class  
 NANCY MCNEELY . . . . . Sophomore Class  
 BEVERLY LITTLE . . . . . Freshman Class  
 RACHEL CARROLL . . . . . History Club  
 JEAN PATTERSON . . . . . Le Cercle Francais  
 ELIZABETH STOUGH . . . . . Home Economics Club  
 ANN MCKINNON . . . . . Mathematics Club  
 ELOIS PADRICK . . . . . Pierrette Players  
 MARY MILLS . . . . . Glee Club  
 MARY ABSHLR . . . . . Alpha Chi Alpha

# SIGHTS AND INSIGHTS



## STUDENT SELF-GOVERNMENT ASSOCIATION

GEORGIA HUNTINGTON . . . . . *President*      MARY O. BILES . . . . . *Second Vice-President*  
 KATHERINE LASATER . . . . . *Vice-President*      MARGARET MCLEAN . . . . . *Secretary*  
 ELIZABETH GRAY . . . . . *Treasurer*

*Senior Representatives:* JOSEPHINE GRIMES, SARA LINDSAY, LENA PETREE, ISABEL POLLDOCK.

*Junior Representatives:* REBECCA HINES, MARY PENN, JANE WILLIAMS.

*Sophomore Representatives:* FLORIDA GRAVES, EUGENIA MCNEW, JANE RONDHALER.

*Freshman Representatives:* CORNELIA MASLIN, MARTHA MOORE, JOSEPHINE WHITEHEAD.

*House Presidents:* ELOIS PADRICK, ANN MCKINNON.

*Honorary Members:* ZINAIDA VOLOGODSKY, ALICE STOLUGH, CORTLANDT PRESTON, NANCY MCNEELY, BEVERLY LITTLE.



# SIGHTS AND INSIGHTS



## YOUNG WOMEN'S CHRISTIAN ASSOCIATION

ZINAIDA VOLOGODSKY . . . . . *President*      ELOIS PADRICK . . . . . *Secretary*  
 SARAH HORTON . . . . . *Vice-President*      SUSAN RAWLINGS . . . . . *Treasurer*

### CABINET MEMBERS

Jean Patterson, Martha Binder, Miriam Stevenson, Erika Marx, Mary Absher, Josephine Reece, Elizabeth Jerome, Frances Adams, Ruth McConnell, Gertrude Schwalbe, Margaret Wall, Margaret Connell, Jane Rondthaler, Mavis Bullock, Lois Torrence, Frances Lambeth, Martha Schlegel, Anne Taylor, Mary Louise Haywood.

# SIGHTS AND INSIGHTS



## SIGHTS AND INSIGHTS

ELIZABETH LEAK, Editor-in-Chief. EDITORIAL STAFF: Marietta Way, Frances Adams, Margaret Connell, Elizabeth Hubbard, Margaret McLean, Gertrude McNair, Anne McKinnon, Erika Marx, Lena Petros, Fan Scales, Lois Torrence, Betty Tuttle, Margaret Wall, Sarah Horton, Business Manager, BUSINESS STAFF: Dorabelle Graves, Florida Graves, Frances Hill, Lucy James, Nancy McNeely, Martha Neal, Elois Padrick, Garnelle Rainey, Hattie King Ray.

# SIGHTS AND INSIGHTS



## SALEMITE STAFF

Susan Calder, Editor-in-Chief; Sarah Lindsay, Miriam Stevenson, Assistant Editors. EDITORIAL STAFF: Mary Absher, Kathleen Adkins, Mary Olive Biles, Martha Binder, Elizabeth Gray, Cora Emmaline Henderson, Sara Ingram, Elizabeth Jerome, Sunshine Kirby, Eugenia McNew, Martha Moore, Jean Patterson, Mary Penn, Cortlandt Preston, Mary Elizabeth Reeves, Gertrude Schalte, Elizabeth Torrence, Isabel Pollock. Business Manager; Jane Williams Advertising Manager. BUSINESS STAFF: Agnes Brown, Dorothy Courtney, Ruth Dickieson, Florence Ledbetter, Ruth McConnell, Susan Rawlings, Martha Schlegel, Anne Taylor, Margaret Ward.



# SIGHTS AND INSIGHTS



## I. R. S.

Katherine Lasater, President; Josephine Grimes, Vice-President; Jane Williams, Secretary-Treasurer; Alice Stough, Senior President; Cortlandt Preston, Junior President; Nancy McNeely, Sophomore President; Beverly Little, Freshman President; Georgia Huntington, Honorary Member; Zinaida Vologodsky, Honorary Member; Miss Grace Lawrence, Adviser. Senior Representatives: Margaret Ashburn, Anne McKinnon, Annie Shuford; Junior Representatives: Elizabeth Jerome, Elizabeth Tuttle, Martha Neal; Sophomore Representative: McArn Best, Eugenia McNew, Lucy James; Freshman Representative: Ethel Highsmith, Rose Siewers, Martha Jones.



# SIGHTS AND INSIGHTS



## HISTORY CLUB

RACHEL CARROLL . . . . . *President*      ELEANOR CAIN . . . . . *Vice-President*  
ELIZABETH NORMAN . . . . . *Secretary-Treasurer*



## HOME ECONOMICS CLUB

ELIZABETH STOUGH . . . . . *President*      FRANCES ADAMS . . . . . *Secretary*  
SARAH HORTON . . . . . *Vice-President*      JANE H. CROW . . . . . *Treasurer*

---

---

# SIGHTS AND INSIGHTS

---

---



## LE CERCLE FRANCAIS

JEAN PATTERSON . . . . . *President*      DORABELLE GRAVES . . . . . *Vice-President*  
MARTHA BINDER . . . . . *Secretary-Treasurer*



## MATHEMATICS CLUB

ANN MCKINNON . . . . . *President*      ELEANOR CAIN . . . . . *Vice-President*  
EUGENIA McNEW . . . . . *Secretary-Treasurer*



# SIGHTS AND INSIGHTS



## PIERRETTE PLAYERS

ELOIS PADRICK . . . . . *President*  
VIRGINIA NALL . . . . . *Vice-President*

MARIEITA WAY . . . . . *Secretary*  
JANE RONDHALER . . . . . *Treasurer*



## ALPHA IOTA PI

VIRGINIA ALLEN . . . . . *President*  
MARTHA BINDER . . . . .

DORABELLE GRAVES . . . . . *Vice-President*  
. . . . . *Secretary-Treasurer*

# SIGHTS AND INSIGHTS



COLLEGE ORCHESTRA



GLEE CLUB

MARY MILLS . . . . . *President*



# SIGHTS AND INSIGHTS



## ALPHA CHI ALPHA

MARY ABSHER  
MARTHA BINDER

SUSAN CALDER  
ELIZABETH GRAY  
ELIZABETH LEAK  
SARA LINDSAY

ELIZABETH JEROME  
MARGARET JOHNSON

MARY LOUISE MICKY  
MIRIAM STEVENSON

ZINLADA VOLOGODSKY

MISS ELIZABETH LILLY, *Honorary Member*

# SIGHTS AND INSIGHTS



## MAY COURT

RUTH McLEOD	GARNELLE RANEY
MIRIAM STEVENSON	ELOIS PADRICK
CORTLANDT PRESTON	MARY BROWN
MARY LOU KERR	LUCY JAMES
PHYLLIS CLAPP	BEVERLY LITTLE
MARGUERIT GOODMAN	HILDA WALL PENN

GRACE POLLOCK  
*Maid of Honor*

SIGHTS AND INSIGHTS



MILDRED HANES  
*May Queen*

ORDER OF THE SCORPION

MARY ABSHER  
MARY OLLIE BILES  
SUSAN CALDER  
MARIAN HADLEY

SARAH HORTON  
GEORGIA HUNTINGTON  
MARGARET JOHNSON  
KATHERINE LASATER  
ELIZABETH LEAK

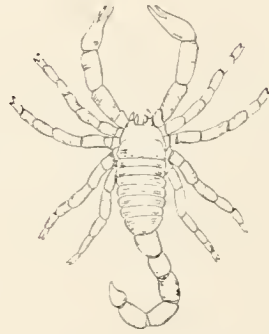

SARA LINDSAY  
MARGARET McLEAN  
MARY LOUISE MICKEY  
LENA PETREE  
ISABEL POLLOCK

CORTLANDT PRESTON  
ALICE STOUGH  
ELIZABETH STOUGH  
JANE WILLIAMS  
ZINA VOLOGODSKY





MARION HADLEY  
President of Athletic Association

---

---

## ATHLETICS



# SIGHTS AND INSIGHTS



## ATHLETIC ASSOCIATION

GRACE POLLOCK . . . . . *Vice-President*  
ELIZABETH TUTTLE . . . . . *Secretary*  
FRANCES SCALES . . . . . *Treasurer*  
MISS MINNIE ATKINSON . . . . . *Athletic Director*

---

---

# SIGHTS AND INSIGHTS

---

---



## ATHLETIC COUNCIL

McARN BEST  
RACHEL CARROLL  
ELIZABETH GRAY  
FRANCES LAMBETH  
SARA LINDSAY

MARGARET McLEAN  
ERIKA MARK  
MARTHA NEAL  
MARY PENN  
LENA PETREE

ISABEL POLLOCK  
CORTLANDT PRESTON  
GERTRUDE SCHWALBE  
ELIZABETH SLOUGH  
MARGARET WARD



# SIGHTS AND INSIGHTS



## CHEER LEADERS

MARY PENN

MARGARET WARD



## MONOGRAM CLUB

CARROLL, BILES, PETREE, PRESTON, G. POLLOCK, LEAK, HOLLEMAN, TUTTLE, HADLEY,  
CALDER, HUNTINGTON

# SIGHTS AND INSIGHTS



SENIOR



JUNIOR



## HOCKEY VARSITY

A. STOUGH, PFOHL, McNEW, CALDER, PRESTON, DAVIS, MARX, VAUGHN, TUTTLE, WALL,  
HUNTINGTON, BILES, G. POLLOCK, GRAY, HAILEY, SHUFORD



SOPHOMORE



FRESHMAN



# SIGHTS AND INSIGHTS



SENIOR



JUNIOR



## BASKETBALL VARSITY

SCALES, CARROLL, LEAK, RONDHALER, MARX, BILES, HOLLEMAN, G. POLLOCK, PETREE,  
PRESTON, NEAL, HUNTINGTON



SOPHOMORE



FRESHMAN

# SIGHTS AND INSIGHTS



GOLF SQUAD



SWIMMING SQUAD



# SIGHTS AND INSIGHTS



TENNIS SQUAD



VOLLEY BALL SQUAD

# SIGHTS AND INSIGHTS



RIDING



ATHLETIC SNAPS



GEORGIA HUNTINGTON  
"Miss Salem"

---

---

## PERSONALITIES





# PERSONALITIES

In Order of Presentation:

• *Morgan Hazen* •

COSTUME BY SOSNIK'S, INC.

*Cortlandt Preston*

COSTUME BY D. G. CRAVEN CO.

• *Elizabeth Leak* •

COSTUME BY MONTALDO'S

*Hilda Wall Penn*

COSTUME BY IDEAL CO.

*Mildred Rawlings*

COSTUME BY DAVIS, INC.

• *Grace Pollock* •

COSTUME BY COHEN'S

• • *Lucy James* • •

COSTUME BY ANCHOR CO., INC.

• • *Helen Jones* • •

COSTUME BY BELK-STEVENS CO.

Selections made by Miss Lurline Willis • Assisted by a Student Committee



*Morgan Hazen*

DAUGHTER OF

MRS. ALVIN TALLEY

KNOXVILLE, TENNESSEE





*Elizabeth Cortlandt Preston*

DAUGHTER OF

MR. AND MRS. E. R. PRESTON

WASHINGTON, D. C.

▼





*Ann Elizabeth Leak*

DAUGHTER OF

MR. AND MRS. C. E. LEAK

GREENSBORO, NORTH CAROLINA





*Hilda Wall Penn*

DAUGHTER OF

MR. AND MRS. H. S. PENN

WINSTON-SALEM, NORTH CAROLINA







*Lillian Mildred Rawlings*

DAUGHTER OF

MR. AND MRS. W. R. RAWLINGS

GOLDSBORO, NORTH CAROLINA





*Grace Mildred Pollock*

DAUGHTER OF

MR. AND MRS. G. R. POLLOCK

KINSTON, NORTH CAROLINA







*Lucy Francisco James*

DAUGHTER OF

MR. AND MRS. J. B. JAMES

GREENVILLE, NORTH CAROLINA

▼



*Helen McIver Jones*

DAUGHTER OF

MR. AND MRS. R. D. JONES

FAYETTEVILLE, NORTH CAROLINA







100  
100

100  
100



MR. H. L. TROTTER  
*President*  
WINSTON-SALEM RETAIL MERCHANT  
ASSOCIATION



MR. S. W. GRAY  
*President*  
WINSTON-SALEM CHAMBER  
OF COMMERCE

## ADVERTISERS

1000

1000





MR. BEN V. MATTHEWS

**B**EN V. MATTHEWS has been for fourteen years a photographer in Winston-Salem and is president of the Southeastern Photographic Association. Several of his portraits have been awarded gold medals.

*Mr. Matthews is a man who believes in making a real art out of his work. He has done much to promote interest in appreciation for the best in pictures. It is, therefore, fitting that Salem College students should select him each year to do the photographic work in their annual.*

## BEN V. MATTHEWS

317 WEST FOURTH STREET



# UNDERWEAR

WEIGHTS, STYLES AND COLORS  
TO SUIT EVERY TASTE

UNION SUITS AND SHIRTS AND SHORTS  
Men and Boys—Every Season

P. H. HANES KNITTING CO., Winston-Salem, N. C.

Salesman: "Yes, sir, of all our cars, this is the one we feel confident and justified in pushing."

Customer: "That's no good to me. I want one to ride in."

Employer (to new office boy): "Has the cashier told you what you are to do this afternoon?"

Office Boy: "Yes, sir; I'm to wake him when I see you coming."



MR. GEO. L. PEAKE

### An Outstanding Achievement

The Huntley-Hill Stockton Co., the oldest organized furniture store in Winston-Salem, has served its many friends and patrons for over a quarter of a century.

Pay this store a visit.

**Huntley-Hill-Stockton Co.**  
Seventh and Main St.

## FISHER'S

DRY CLEANERS

Quality Cleaning At Low  
Prices

CASH AND CARRY

## W. P. SPEAS, M.D.

OCULIST

Room 324 Reynolds Building

Office, Dial 7482

Residence, Dial 2-1381

OFFICE HOURS: 9-12, 2-5



MR. MORRIS SOSNIK

## SOSNIK'S

WEST FOURTH AT SPRUCE

**D**URING nineteen progressive years of business, it has become traditional with Sosnik's to give Salem College students every possible consideration. We are proud of whatever we may contribute toward making your residence in Winston-Salem pleasant and profitable.

There is always a real welcome awaiting you at Sosnik's.

Clerk (showing customer golf stockings): "Wonderful value, sir, worth double the money. The latest pattern, fast colors, hole-proof, won't shrink—and it's a good yarn."

Customer: "Yes, and very well told."

Wee Freshman: "What's the faculty?"

Alice Stough: "Little one, the faculty is a body of people paid to assist the Seniors in running the school."

## PILOT INSURANCE AGENCY

*General Insurance*

Phone 6123

## COHEN'S Ready-to-Wear

*Quality and Style*

West Fourth Street



MR. FRANK STEVENS

At the corner of Fifth and Trade Streets is located one of Winston-Salem's leading department stores with a long record of service to Salem girls.

## BELK-STEVEN'S



MR. ALBERT W. OERTER  
*Business Manager*

SALEM COLLEGE has for one hundred and sixty-one years shown a steady growth in equipment and student body. The interest in the individual student, the moral and religious atmosphere, have brought students from all parts of the United States and many foreign countries.

It is possible for a student to secure a thorough collegiate education, including advantages in the Arts, the Sciences, Music, Home Economics, and Teacher Training.

Salem College is a member of the Association of Colleges and Secondary Schools of the Southern States, the National Association of Schools of Music, and the American Association of University Women.

## SALEM COLLEGE

WINSTON-SALEM, N. C.





MR. W. P. COVINGTON, JR.  
GENERAL MANAGER

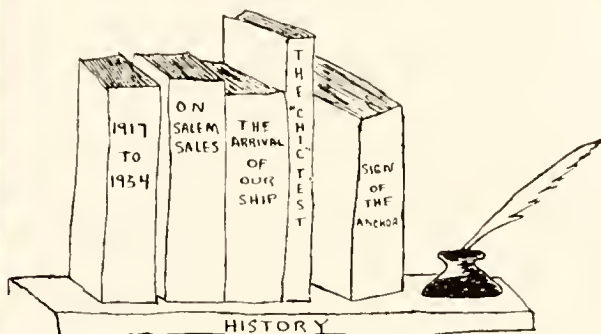

# THE ANCHOR COMPANY

"SHOPPING CENTER OF WINSTON-SALEM"

Cokey: "Why is it that you can't tell where all the pins go?"

Jinny: "It's hard to tell, because they are pointed in one direction and headed in the other."

Breezy: "Have you an opening here for an unusually bright and energetic young man?"

Business Man: "Yes, I believe we have—and please close it softly as you leave."

**Bobbitt's Pharmacy**  
**Bobbitt's Drug Company**  
**Nissen Drug Company**

Winston-Salem, North Carolina

## MORRIS SERVICE

LUNCHEONETTE AND  
FOUNTAIN SPECIAL



*Exclusive But Not Expensive*

WHEN YOU WANT TO  
**REMEMBER HIM**  
**REMEMBER US**



## FROEBER-NORFLEET

Incorporated

WHOLESALE  
FRUITS, PRODUCE  
PROVISIONS

*"The House of Friendliness"*

COSTLIER  
TOBACCOS  
DO TASTE  
BETTER



© 1954  
AMT  
5506



MR. MARTIN

*DAVIS, INC., Winston-Salem's newest department store, invites the Salem girls to make this their headquarters. We will be pleased to show you the new things that are constantly arriving.*

### DAVIS, INC.

*"Quality Merchandise, Reasonably Priced"*



MR. MITCHELL

### "My Savings Come First"

*That is the attitude you must take to be really successful in your thrift. Our institution recognizes this fact when it recommends regularity of investment. We pay 5% per annum on investments.*



**PIEDMONT-MUTUAL  
BUILDING & LOAN  
ASSOCIATION**

16 West Third St.

Customer: "Can you guarantee that this black is a fast color?"

Saleswoman: "Well, black isn't considered a very fast color, you know; but I can show you something pretty in stripes."

Car Salesman: "This car is sound in every part."

Buyer: "So I hear."



MR. H. F. BOBO

*Having been in business for 49 years and having twenty-two large stores and through this great buying power, Haverty's are able to offer exclusive quality furniture at prices no higher than common ordinary furniture and always on Haverty's convenient credit plan.*

### Haverty Furniture Co.

●  
Shoes Styled by  
Hine's

Your Guarantee of  
Correctness

**HINE'S**  
WINSTON-SALEM

CAREFUL AND COURTEOUS  
DRIVERS



Dial 7121



*Day and Night Service*



MR. D. G. CRAVEN

*Having been established since January, 1915, and carrying Junior and Misses' Wearing Apparel, the D. G. Craven Co. has a long record of service to Salem girls.*

**D. G. CRAVEN CO.**

Fourth and Marshall Streets

Customer: "Have you any alarm clocks? What I want is one that will rouse father without waking the whole family."

Clerk: "I don't know of any such alarm clock, madam. We just keep the ordinary kind that will wake the whole family without disturbing father."

Customer: "I haven't any change with me this morning; will you trust me with a postage stamp until tomorrow?"

Clerk: "Certainly, Mr. Jones."

Customer: "But suppose I get killed—or—"

Clerk: "Don't mention it, Mr. Jones, the loss would be a trifle."



**T**HE Robert E. Lee, located at Winston-Salem, North Carolina, is, in service, furnishings, and equipment, one of the best in the famous Piedmont Resort Section. No expense has been spared to make this hotel the very last word in modernity.

W. A. TENILLE, *Manager*

**ROBERT E. LEE HOTEL**

CORNER OF FIFTH AND CHERRY STREETS





MR. PAUL LINVILLE

## ELECTRICITY ADDS TO OUR COMFORTS IN SO MANY WAYS

DEPEND ON ELECTRICITY FOR:

- ... REFRIGERATION
- ... COOKING
- ... HEATING
- ... SWEEPING
- ... WASHING
- ... IRONING
- ... LIGHTING
- ... AND MANY OTHER CONVENIENCES  
AND COMFORTS

Check over your home and be sure it is modern electrically. Place yourself in a position to get all the benefits from the most valuable servant—ELECTRICITY.

*Electricity Does So Much and Costs So Little!*

### SOUTHERN PUBLIC UTILITIES COMPANY

Professor: "Oxygen is essential to all animal existence. There could be no life without it, yet strange to say, it was discovered only a little over a century ago."

Student: "What did they do before it was discovered?"

Mr. McEwen was delivering a lecture on the chimpanzee and noticed that the students' attention was wandering."

"Young ladies," he said sternly, "if you expect to conceive of the appearance of this remarkable beast, you must keep your eyes fixed on me."

### Every Trip By Greyhound

Every trip by Greyhound means more trips. Greyhound's savings permit more travel. Conveniently and in comfort, too! For short journeys or long, Greyhound gives you more for your travel dollar.



R MODERN DRUG STORE SERVICE AT R

### Carolina Drug Store

Incorporated

WEST FOURTH AT SPRUCE  
DIAL 4131

R Let Us Serve You R

### FLETCHER BROS. COMPANY

WHOLESALE DRY GOODS AND  
NOTIONS

WINSTON-SALEM, N. C.

Serving the Trade for Thirty Years

S. A. Pfaff Carl Pfaff Fred Pfaff

### PFAFF'S

Incorporated

WALL PAPER

Auto Glass, Window Glass, Paints, Varnishes  
Tires, Tubes

219 N. Main St.

Phone 6340



**Mayo**  
Made from Mayo Yarn

WINTER UNDERWEAR for MEN and BOYS

AND

**TRIPLE  
WEARE**

UNIONSUITS FOR MISSES  
AND BOYS

*"Greatest Value for Money Invested"*

Made by

Washington Mills Co.

COMPLIMENTS OF THE

**JUNIOR LEAGUE  
BEAUTY SHOP**

MEZZANINE FLOOR OF ROBT. E. LEE

Phone Us

COMPLIMENTS

*of the*

**GREAT ATLANTIC &  
PACIFIC TEA CO.**

"Do you know," said the successful merchant pompously, "that I began life as a barefoot boy?"

"Well," said the clerk, "I wasn't born with shoes on, myself."

Hungry Customer: "Waiter, bring me two eggs, please. Boil them four minutes."

Waiter: "Yes, sir, O. K. sir; be ready in half a second, sir."

COMPLIMENTS OF MORRIS-EARLY &  
COMPANY

This Firm Has Served Winston-Salem  
Twenty-five Years

*Our Motto: "Quality and Service"*

**Morris-Early & Company**  
Incorporated

West Fourth St. at Poplar  
WINSTON-SALEM, N. C.

THE

**REYNOLDS GRILL**

FOR

THE VERY BEST IN FOOD

LOUIS D. MILLER, *Operator*

*Also*

**GREYSTONE INN**

ROARING GAP

*and*

**SEDGEFIELD INN**



*We Cater to Banquets and Dinner Parties*

**COMMERCIAL  
PRINTING COMPANY**

PRINTING THAT PLEASURES

Phone 8235

212 North Main St.

WINSTON-SALEM, N. C.

## THE IDEAL

*Winston-Salem's Leading Department  
Store for Salem Girls*

## BOCOCK-STROUD

*LATEST ATHLETIC  
GOODS*

•  
431 NORTH TRADE STREET

*FOR QUALITY ICE  
CREAM AND  
ICES*



**BANKIN  
ICE CREAM CO.**



445 West End Boulevard  
Phone 2-2393

Boss: "Sorry, but I'm afraid I can't find enough work to keep my own men busy."

Applicant: "Aw, take me on, mister. I won't work hard."

Employer: "James, I wish you wouldn't whistle at your work."

James: "I wasn't working; I was just whistling."

## WEDGWOOD SALEM PLATES

These dinner service size plates, made in England by Wedgwood, depict eight views of the Salem Campus. They are available in five colors: green, sepia, blue, rose-pink and mulberry. Beautiful and useful in themselves, these plates will be most valued for their associations with the happy recollections of yesteryear.



**SALEM BOOK STORE**

Salem Square

AN INSIGHT  
INTO THE CAROLINIAN



*Here is To Be Found . . .*

AN  
ESTABLISHMENT  
STRIVING TO MAINTAIN  
A SERVICE WORTHY OF  
THE IDEALS OF A TRUE  
CAROLINIAN



**THE CAROLINIAN**  
*Coffee Shoppe and Dining Room*  
North Cherry Near Fifth

*Gifts For All Occasions*

**ELECTRIC SERVICE  
COMPANY**

*"EVERYTHING ELECTRICAL"*

**DARLING SHOP**



*"It's a Darling Dress"*



420 N. Liberty Street

**FAMOUS LAST WORDS**

- Dean Vardell: "Just as one child to another—"  
Marion Hadley: "Due to certain difficulties—"  
Frances Hill Norris: "Jelly calls me Butter Cup—"  
Miss Riggan: "Good-night, girls."  
Jane Brazelton: "My friend—"  
Jane Williams (whining in that famous Wilmington manner): "Now, Bushie, wait for me—"  
Grace Carpenter (groaning): "Oh, that Shakespeare—"  
Marguerite Goodman: "Hello, there, tall, dark, and handsome—"  
Miss Lawrence: "Who was that on the telephone?"  
Proctor Louise Freeman: "Sh-h-h!"  
Martha Neal: "Muller is so sweet, lemme tell you what he said—"  
Maria Garrett: "Shut up, Rosemary!"  
Anne Taylor: "Sorry, Baxter, but I'm going out to Aunt Elsie's for lunch."  
"Nine" Henderson (singing?): "You Were Temptation—"  
"Bushie" McLean: "I'm starting to reduce tomorrow."  
Dr. Willoughby: "There are two things you can't conceal: love, and a cough—"  
Susan Calder, Mary Anna Hooks, and Rachel Carroll (simultaneously): "Herbert—"





MR. M. PRONGAY  
*President*

**J**UST eleven years ago, April, 1923, Piedmont Engraving Company opened for business in Winston-Salem. Starting with two men and complete equipment for rendering a well-rounded art and printing plate service, it has grown with the development of the Piedmont section. Today offices are maintained in Greensboro and High Point and seven men are employed in the plant here in Winston-Salem. M. Prongay, the founder, is president, and H. D. Vaughan is secretary and treasurer.

## PIEDMONT ENGRAVING CO.

WINSTON-SALEM, NORTH CAROLINA



MR. W. A. DANIEL

**T**HE Benson Printing Co. was organized in 1909 in Nashville, Tennessee.

In 1911, they issued their first annual, the *Commodore*, of Vanderbilt University, following later with many others of the better type.

Realizing then, the utter lack of intelligent co-operation between the publishers and staffs, they pioneered into the development of this branch of the printing industry and as the services were constantly improved, the finished product became much better, until now, many College Annuals rank with the finest of the Printer's Art.

It is some satisfaction to know that this new industry was built upon sound principles, proven so by the fact that the Benson Printing Company is now the largest Annual printers in the country.

## BENSON PRINTING COMPANY

NASHVILLE, TENNESSEE

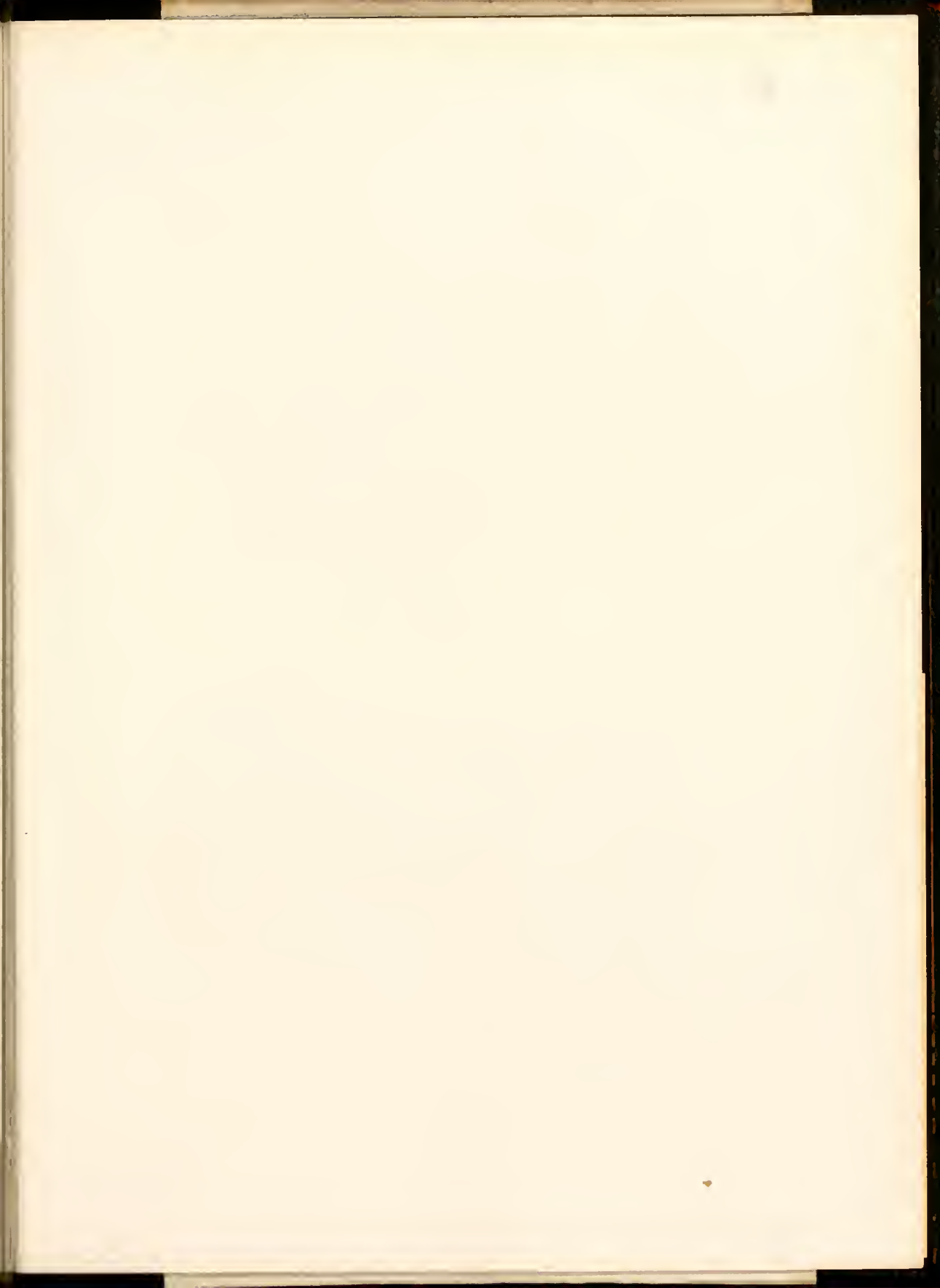

166  
167

168  
169



Main Desk

378.756

S5P

Ac.13836

1934

This book must not be taken  
from the library.

