

1 9 3 9

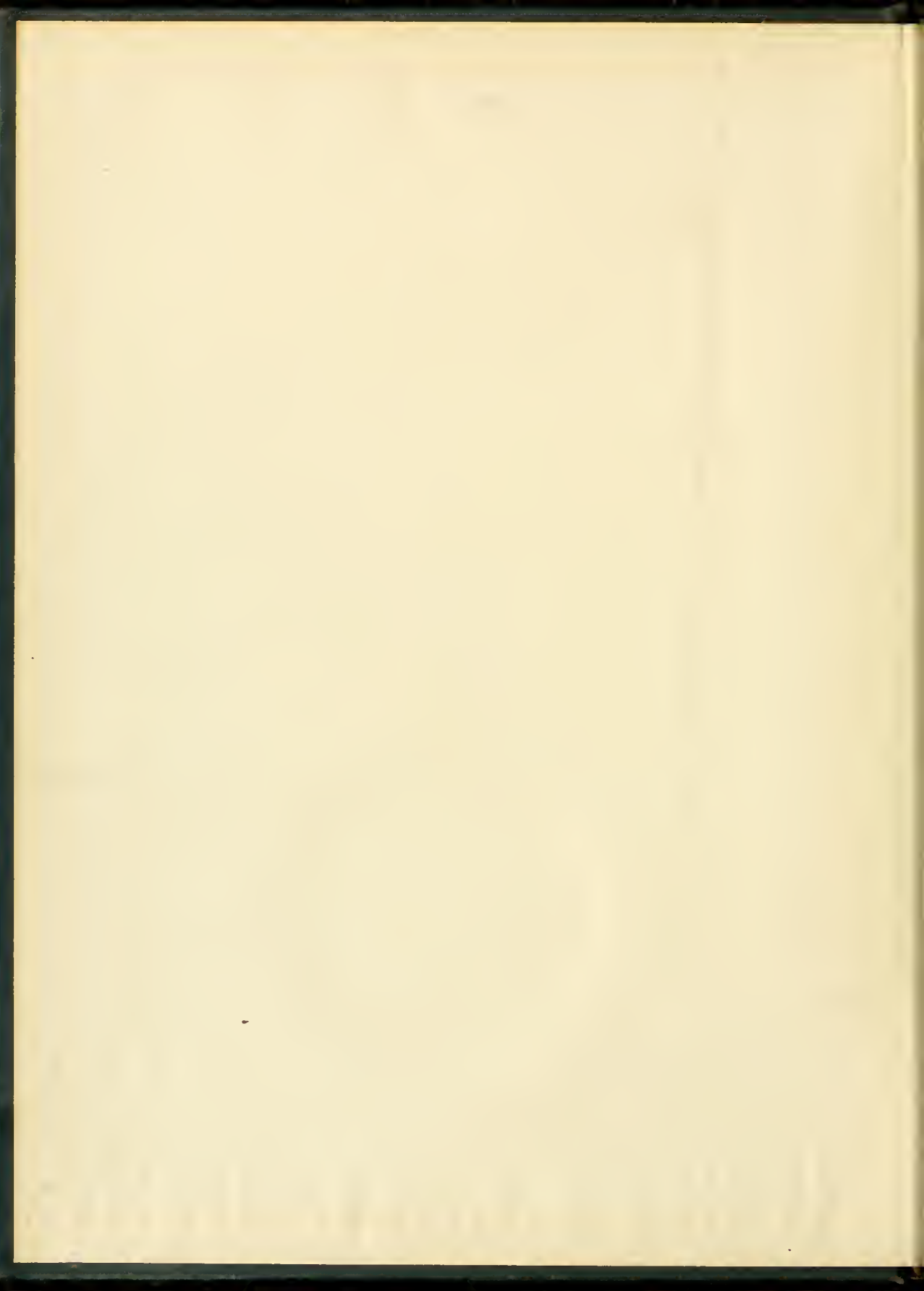

OPINIONS AND INSIGHTS



Gramley Library
Salem Academy and College
Winston-Salem, N.C. 27108





WORLD'S FAIR NUMBER

SIGHTS AND

1 9 3 9

ANN WHALING, EDITOR-IN-CHIEF
DOROTHY WYATT, BUSINESS MANAGER

VOLUME THIRTY-SIX PUBLISHED BY
SALEM COLLEGE
WINSTON-SALEM, NORTH CAROLINA



INSIGHTS

D



F O



REWORD

EVENTS take place today, tomorrow they are gone, and the day after tomorrow they are things of the past. In this SIGHTS AND INSIGHTS of nineteen hundred and thirty-nine, we hope to preserve for future years bits of interest about the World's Fair of New York, and our modern relationships with the peoples of the world.



DEDICATION

To

MISS MARION HUNT BLAIR

Whose keen interest and loyal devotion
to the progress and development of
Salem has been a never ending source
« of inspiration to the students. »

BOARD OF TRUSTEES

RT. REV. J. K. PFOHL

President

REV. WALSER ALLEN

MR. A. H. BAHNSON

MR. ARCHIE DAVIS

MRS. JAMES A. GRAY

MR. J. B. GOSLEN

REV. F. W. GRABS

MR. T. HOLT HAYWOOD

MRS. CLARENCE LEINBACK

DR. FRED LEINBACK

MR. RALPH B. OGBURN

MR. H. A. PFOHL

REV. DOUGLASS RIGHTS

MR. WILLIAM F. SHAFFNER

MR. EMIL SHAFFNER

MR. RALPH SPAUGH

MR. R. ARTHUR SPAUGH

REV. R. GORDON SPAUGH

MR. C. S. STARBUCK

MR. CHARLES N. SIEWERS

MR. C. G. VARDELL, JR.

MRS. RICHARD WILLINGHAM

B O O K O N E

T H E C O L L E G E

NORTH AMERICA



WORLD'S FAIR NUMBER





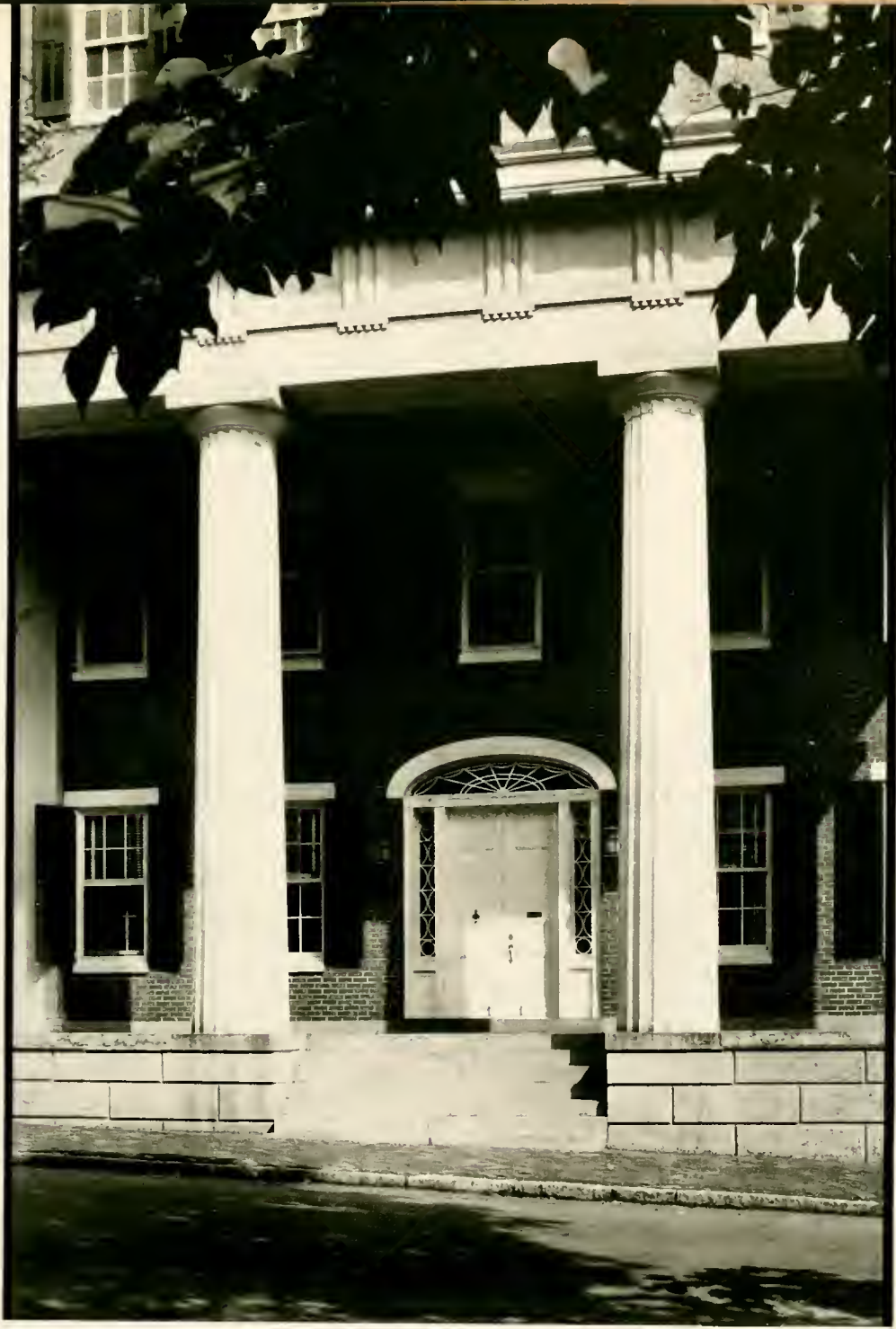

M A I N H A L L

T H E A R C H



THE OFFICE BUILDING





ALICE CLEWELL BUILDING

THE LIBRARY



LOUISA WILSON BITTING BUILDING





LIZORA HANES HOME MANAGEMENT HOUSE



THE PRESIDENT'S HOME

HOWARD E. RONDTHALER

Ph.B., B.D., M.A., D.D., LL.D.

PRESIDENT OF SALEM COLLEGE





THE FACULTY

FRANCIS C. ANSCOMBE

B.A., M.A., Ph.D., LL.B.
Head of Department of History
Professor of History

VIOLA TUCKER ANSCOMBE

Instructor in Piano

MINNIE ATKINSON

B.A., M.A.
Head of Department of Physical Education
Professor of Physical Education

CLIFFORD BAIR

B.Mus.
Head of Department of Voice
Professor of Voice and Choral Interpretation
Director of Choral Ensemble

ANNA WITHERS BAIR

B.A., B.Mus.
Instructor in History of Music

MILDRED LEE BALL

B.A., M.A.
Instructor in Home Economics

OTELIA BARROW

Head of Department of Business Studies
Instructor in Shorthand and Typewriting

MARIAN BLAIR

B.A., M.A.
Registrar
Instructor in English

AGNES BROWN

B.A., M.A.
Instructor in Sociology and Economics

JESS BYRD

B.A.
Instructor in English

ROY J. CAMPBELL

B.A., C.P.H.
Assistant Professor of Biology and Physics

GRACE CARPENTER

B.A.
Assistant in Physical Education

EVABELLE S. COVINGTON

B.A., M.A.
Head of Department of Sociology and Economics
Professor of Sociology and Economics

JANE HANES CROW

B.S., M.S.
Instructor in Home Economics

THE FACULTY

ELOISE VAUGHN CURLEE

B.A., M.A.
Instructor in German

ARLEY T. CURLEE

B.A., M.A.
*Head of Department of Mathematics
Professor of Mathematics*

ORA U. DOWNS

B.A., M.A.
Instructor in English

JOHN A. DOWNS

A.B.Ed., M.A.
Professor of Romance Languages

ELEANOR SHAFFNER GUTHRIE

B.A.
Instructor in Harp

FRANCES JARRATT HARRIS

B.Mus.
Instructor in Piano

CHARLES H. HIGGINS

B.A., M.A.
*Head of Department of Science
Professor of Chemistry and Geography*

ELOISE WILLIS HIGGINS

B.S.
Instructor in Science

IVY HIXON

B.A., M.A.
Instructor in Latin and History

EDWARD HOLDER

B.A., M.A.
Instructor in History

McVEIGH HUTCHISON

Secretary to the Department of Music

LAURIE JONES

B.A.
Instructor in Piano

MARY V. JONES

Instructor in Organ

MARJORIE KNOX

B.S.
*Secretary to the President
Instructor in Bookkeeping and Office Practice*





THE FACULTY

LILLIAN B. LAUGHLIN

B.A., B.M.
Assistant Librarian

GRACE LAWRENCE

Dean of Residence

MARY DUNCAN McANALLY

B.S.
Assistant Librarian

NOBLE R. McEWEN

B.A., M.A.
*Head of Department of Education
Professor of Education and Psychology*

MARGARET McLEAN

B.A.
Alumnae Field Secretary

ELIZABETH O. MEINUNG

B.S., M.A.
*Head of Department of Household Arts
Professor of Home Economics*

BRONA MAE NIFONG

Assistant Secretary to the President

ALBERT W. OERTER

B.S.
Business Manager

CARLOTTA OGBURN

B.S.
Instructor in Science

KATHERINE DAVIS OGBURN

B.A.
Instructor in Art

HENRY GRADY OWENS

B.A., M.A.
Professor of Education

PAULINE PERRY

B.A.
Instructor in Sociology

ANNA PERRYMEN

B.A.
Treasurer

MAYME PORTER

B.A., B.Mus., M.Mus.
*Head of Department of Public School Music
Instructor in History of Music, Music
Appreciation, and Ear Training*

THE FACULTY

HAZEL HORTON READ
Head of Department of Stringed Instruments
Professor of Violin, Viola, and Violoncello
Director of Orchestra

GRACE L. SIEWERS
 B.A.
Librarian

MINNIE J. SMITH
 B.A., M.A., Ph.D.
Head of Department of Classical Languages
Professor of Latin and Greek

FLORENCE ELEANOR STAFFORD
 B.S.
Instructor in Science

CARRIE MAY STOCKTON
 B.A., M.A.
Instructor in Spanish

VIRGINIA THOMPSON
 B.Mus.
Accompanist

SARAH TURLINGTON
 B.A., M.A.
Dean of Nonresident Students
Assistant Dean of Residence
Instructor in History

CHARLES G. VARDELL
 B.A., A.A.G.O.
Dean of the School of Music
Professor of Piano, Organ, Composition and
Orchestration

LUCILLE VEST
 B.A., M.A.
Instructor in French

LUCY L. WENHOLD
 B.A., M.A., Ph.D.
Head of Department of Modern Languages
Professor of French and Spanish

JOSEPHINE WHITEHEAD
 B.A.
Campus Secretary

MELROSE HENDRIX WILCOX
 B.A.
Instructor in Mathematics

HANNAH DIXON WILLIAMS
Director of Dramatics

PEARL VIVIAN WILLOUGHBY
 B.A., M.A., Ph.D.
Head of Department of English
Professor of English





B O O K T W O

T H E C L A S S E S

SOUTH AMERICA

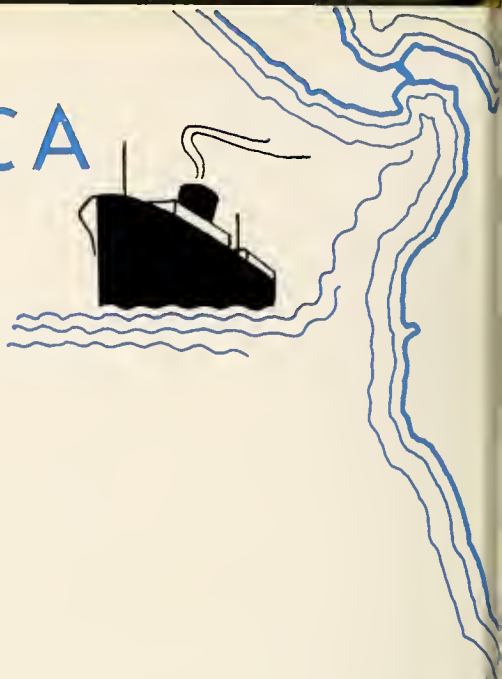

WORLD'S FAIR NUMBER







OFFICERS

EVELYN McCARTY *President* MARTHA McNAIR *Secretary*
 CAROLINE PFOHL *Vice-President* MARY DAVENPORT *Treasurer*

MISS AGNES BROWN, *Adviser*
 MASTER VERNON LASSITER, *Mascot*

Colors: Black and Gold

Flower: Black-eyed Susan

Motto: True knowledge leads to love and service

S E N I O R C L A S S

SENIOR CLASS

GERTRUDE HERON BAGWELL
WINSTON-SALEM, N. C.

Candidate for Bachelor of Music

Mitchell College 1, 2; Choral Ensemble 3, 4.

"Gert"

Though she might be called "Chirpy," Gert is also a hard working music student. Her greatest love is the organ. She's always ready with a chuckle that shows her friendly nature

MAUD ARRINGTON BATTLE
ROCKY MOUNT, N. C.

Candidate for Bachelor of Arts

Freshman Dramatic Club 1; Y. W. C. A. Cabinet 2, 3, 4, Treas. 2, Pres. 4; Student Government Council 3, 4, Sec'y 3; *Salemite* Staff 2, 3, Feature Editor 3; History Club 2, 3, Sec'y-Treas. 3; Math Club 2, 3; Psychology Club 2, 3; Order of Scorpion 2, 3, 4; May Day Committees 2, 3; I. R. S. Council 4; President's Forum 4; Freshman Advisor 4; Nominating Committee 3, 4.

Paradoxical Maud—conscientious and thorough, but in spite of her impressive list of activities above she has an instinctive gift of gab and her coy remarks add spice to senior conclaves. Not glamorous but a good old girl, she's a true friend of us all.





KATHRYN NAOMI BELLAMY

KERNERSVILLE, N. C.

Candidate for Bachelor of Arts

History 2, 3, 4; Psychology Club 2, 3, 4;
Volley Ball 1.

"Kat"

Even chocolate fudge sundaes have no effect on her slim figure—a matter of envy to her less fortunate classmates. Friendly and even-tempered, Kathryn allows nothing to disturb her calm serenity.



PEGGY BOWEN

WINSTON-SALEM, N. C.

Candidate for Bachelor of Arts

President's Forum 1; Class President 1; I. R. S. Council 1; Athletic Association 1, 3, 4, V. Pres. 4; *Salemite* Business Staff 1, 2, 3; Class Hockey 3, 4; Class Treasurer 2; Student Government Council 1, 3, 4; Alpha Iota Pi 1, 2, 3, 4; Marshal 3; Freshman Dramatic Club 1; Order of Scorpion 2, 3, 4; Tennis 3, 4; Nominating Committee 1; Monogram Club 3, 4.

A little girl bubbling over with a big spirit, a small whirlwind on the hockey field, Peggy is carefree and fun-loving but always with a dimpled smile to cheer the most depressed.

SENIOR CLASS

SENIOR CLASS

CATHERINE ISABEL BRANDON

WINSTON-SALEM, N. C.

Candidate for Bachelor of Music

Psychology Club 2; German Club 2, Choral Ensemble 1, 2, 3, 4.

"Kay"

An excellent product in a sample size—studious, lovable and sincere. Beneath her quiet exterior Catherine hides a nature, warm and friendly.

VIRGINIA ELIZABETH BRATTON

WINSTON-SALEM, N. C.

Candidate for Bachelor of Arts

Alpha Iota Pi 1, 2, 3, 4, Pres. 4; Mu Alpha Theta 1, 2, 3, 4; Day Student House Committee 4; Class Honors 3; *Sights and Insights* Editorial Staff 4; Y. W. C. A. Committee 3.

"Brat"

Though she's called "Brat," she's tall in mental as well as physical stature. She works orderly and consistently on everything she undertakes. "Brat" fits her most when she gets started in a crazy or a mischievous mood.





MARY FARMER CARLTON

RALEIGH, N. C.

Candidate for Bachelor of Arts

Peace Junior College 1, 2; Psychology Club
3, 4; Le Cercle Français 4.

She's interested in everyone, their ideas
and problems. Mary has a bright smile
and a cheerful greeting that quickly dispels
bad moods and make one notice that the
sun is shining.



MELBA ROMAINE CLINE

WINSTON-SALEM, N. C.

Candidate for Bachelor of Science

Woman's College of the University of North
Carolina 1, 2; Home Economics Club 3, 4.

Always busy at something, yet Melba goes
out of her way to be friendly. She is both
sympathetic and cooperative.

SENIOR CLASS

SENIOR CLASS

MARY ANNE DAVENPORT

WINSTON-SALEM, N. C.

Candidate for Bachelor of Arts

Order of Scorpion 3, 4; Le Cercle Francais 2, 3, 4; V. Pres. 4; Psychology Club 2, 3, 4; Athletic Council 3, 4; Monogram Club 3, 4; Freshman Dramatic Club 1; Day Student House Committee 3, 4; Class Treasurer 4; *Salcmite* Editorial Staff 3, 4; Class Volley Ball Team 2, 4; Class Hockey Team 1, 2, 3, 4; Y. W. C. A. Cabinet 3, 4; Freshman Advisor 4.

Her smile! That infectious grin wins many friends wherever she goes. She's a girl everyone calls a good pal. Her greatest worry is someone else's problem. Eager, willing and able! She shows remarkable ability in getting along with other people.



JANE WALLACE DAVIS

MONROE, N. C.

Candidate for Bachelor of Arts

Queens-Chicora College 1, 2, 3; Psychology Club 4; Le Cercle Francais 4; Sec'y 4; *Salcmite* Business Staff 4.

The latest addition to our class, yet Jane quickly made herself a vital part of it. She's eager to help and makes friends quickly—no enemies for Jane.





VIRGINIA BRUCE DAVIS

DANVILLE, VA.

Candidate for Bachelor of Science

Order of Scorpion 2, 3, 4; Student Government Council 2, 3; House President 3; Home Economics 1, 2, 3, 4, Treas. 2; *Salemite* Business Staff 2; *Sights and Insights* Editorial Staff 4; Vice-Chairman of May Day 4; Y. W. C. A. Cabinet 4; Y. W. C. A. Committee 2, 3; Psychology 2, 3, 4; Marshal 3; Freshman Advisor 4.

"T. B."

Petite, serene—except when she and "roomey" pretend to fight. Then she's a circus. Her rumpuses are her way of letting off steam after a lot of hard work—both academic and extra-curricular.



CHRISTINE FRANCES DUNN

WINSTON-SALEM, N. C.

Candidate for Bachelor of Arts

Freshman Dramatic Club 1; Orchestra 1, 2, 3, 4; Alpha Iota Pi 1, 2, 3, 4, V. Pres. 4; Le Cercle Francais 1, 2; History 2; Class Honors 2, 3.

"Chris"

Who plays her violin so early every morning. "The early bird catches the worm" is Christine's motto, but who works hard all day and far into the night. She's "hitched her wagon to a star."

SENIOR CLASS

SENIOR CLASS

WILLIE FRANCES FULTON

GATE CITY, VA.

Candidate for Bachelor of Science

Class Hockey Team 1, 2; Home Economics Club 1, 2, 3, 4, Pres. 4; Psychology Club 3; Freshman Dramatics Club 1; May Court 2, 3; May Queen 4; *Salemite* 1, 2, 3, 4, Ass't. Business Manager 4; I. R. S. Council 3; President's Forum 1; May Day Committee 1, 2, 3; Hiking Club 1.

"Bill"

Bill will make someone a good wife and soon, too. Orderly, always crocheting, she's happy with the little things of life. For Bill and F. L. the Senior Class wishes loads of happiness; we love them both.

EMMA BROWN GRANTHAM

RED SPRINGS, N. C.

Candidate for Bachelor of Arts

Freshman Dramatic Club 1; Deutsche Verein 2, 3, 4, Treas. 3; Choral Ensemble 2, 3; Y. W. C. A. Committees 2, 3, 4; Class Treas. 3; History Club 2, 3, 4, Pres. 4; *Salemite* 3, 4; Sports Editor 4; Monogram Club 3, 4; Student Government Council 4; Pierettes 4, V. Pres. 4; Order of Scorpion 4; Freshman Advisor 4; Athletic Council 2, 4; President's Forum 4; Class Basketball Team 1, 2; Class Hockey Team 3, 4.

"Bengy"

"Never a worry, never a care" is Bengy's motto, but she's an enthusiastic worker. Friendly, with a cheery, good-humored air that always arouses a smile—she's a true sport.





MARGARETTE GLENN GRIFFIN

ROCKY MOUNT, N. C.

Candidate for Bachelor of Music

Choral Ensemble 1, 2, 3, 4; Psychology 2.

"Griffo"

A jolly little blonde. She's popular, too, and makes the telephone hum. Her other main interest is the piano. If she's as successful with it we need have no fears for Griffo.



ELIZABETH STUART HEDGECOCK

KERNERSVILLE, N. C.

Candidate for Bachelor of Science

Home Economics Club 1, 2, 3, 4, V. Pres. 4;
Psychology Club 1, 2, 3; Freshman Dramatic
Club 1.

•

A veritable giggle box—sees something funny in everything. Cooking is her specialty. She takes that seriously, but it's good enough to bring a grin to anyone's face.

SENIOR CLASS

SENIOR CLASS

BERTHA GENEVA HINE
WINSTON-SALEM, N. C.

Candidate for Bachelor of Music

Choral Ensemble 1, 2, 3, 4; Psychology
Club 2.

MARY MATILDA HINES
CHARLOTTE, N. C.

Candidate for Bachelor of Arts

History Club 2, 3, 4; Athletic Council 4;
Salemite Staff 3, 4, Feature Editor 4; Horse-
back 1, 2, 3, 4, Assistant Manager 4.

•
"Tillie"

She often looks solemn, but that's just her way of hiding that dry wit. It bursts forth often in the Music Hall and sets everyone to giggling—except Bertha.

Is she fooling or not? Tillie has a wonderful imagination and can tell tall tales that keep her audience in a roar. Sometimes silly, always fun, she has a brilliant mind that she will make good use of someday.





ALICE HOLT HORSFIELD

PITTSBURGH, PA.

Candidate for Bachelor of Arts

Freshman Dramatic Club 1; Psychology Club 2; *Salemite* 1, 2, 3, 4, General Editor 3, Associate Editor 4; Le Cercle Francais 4, Treas. 4; Pierette Club 4, Class Historian.



JOSEPHINE CUSHING HUTCHISON

WINSTON-SALEM, N. C.

Candidate for Bachelor of Arts

Student Government Council 1, 3, 4, Treas. 3, Off-Campus V. Pres. 4; Off-Campus House Committee 1, 3, 4, Pres. 4; Marshal 1; Math Club 1, 2, 3, 4, Sec'y 2, Pres. 4; Le Cercle Francais 1, 2, 3, 4; Athletic Association 2, 3, 4, Treas. 2.

•
"Josie"

Though possessing a poetic nature with its characteristic "ups and downs," Alice has a real zest for living that gives her eyes a sparkle.

A true leader. She has a firm grip on every activity in which she has a part and sees it through to a good finish. Her dependability and versatility make her an important member of our class.

SENIOR CLASS

SENIOR CLASS

LOU ANNE JOHNSON

MAYODAN, N. C.

Candidate for Bachelor of Science

Home Economics Club 1, 2, 3, 4; Executive Committee 3, 4; I. R. S. Council 1, 4; Athletic Association 4; *Sights and Insights* Business 4; Psychology Club 1, 4; Freshman Dramatic Club 1; Class Basketball Team 1, 2, 3, 4; Varsity Basketball 2, 3; Class Hockey Team 2, 3, 4; Varsity Hockey 3; Monogram Club 3, 4; Volley Ball Team 2, 3; Tennis 3, 4.

Little and quick as a flash. Anne's interested in people and wants to know them. She goes out a lot, talks a lot, and yet keeps up with all her work. No wonder she never stops.

HELEN LANNING

WALLBURG, N. C.

Candidate for Bachelor of Science

Home Economics Club 1, 2, 3, 4; Psychology Club 2, 3, 4; Day Student House Committee 3.

A true friend for better or worse. Helen is known as one of our most cordial. She's interested in her work and will probably be the sort of teacher whose pupils admire and respect her.





LAURA LOUISE LAWRENCE

WINSTON-SALEM, N. C.

Candidate for Bachelor of Arts

Mu Alpha Theta 1, 2, 3, 4; Psychology Club
2, 3, 4; *Salemite* Editorial Staff 4.

Her impish grin and childish giggle! Seemingly irresponsible, she's absolutely dependable. Moody at times but generally happy and gay, Louise well deserves her appellation "cheerful little earful."



HELEN MURDOCH McARTHUR

WINSTON-SALEM, N. C.

Candidate for Bachelor of Arts

Y. W. C. A. Cabinet 1, 2; May Day Committee 1, Committee Chairman 2; Alpha Iota Pi 1, 2, 3, 4, V. Pres. 2, Sec'y 3; Le Cercle Francais 1, 2, 3, 4; Class Honors 1, 2, 3; Day Student House Committee 2; Order of Scorpion 2, 3, 4; *Salemite* Editorial Staff 2, 3, 4, Editor 4; *Sights and Insights* 2; Chapel Committee 3; Psychology Club 2, 3, 4; Marshal 3; President's Forum 4.

Probably destined to "go places" in commercial art. Helen is not only artistic but she has the intelligence, ambition, determination to try until she succeeds. She has a natural charm and ease of manner that all her friends admire.

SENIOR CLASS

SENIOR CLASS

EVELYN WALLACE McCARTY
FORT PIERCE, FLA.

Candidate for Bachelor of Science

Home Economics Club 1, 2, 3, 4; Reporter 3; Athletic Council 3; Class Hockey Team 1, 2, 3, 4; Varsity Hockey 2, 3; Class Basketball Team 1, 2, 3; Varsity Basketball 2, 3; President Freshman Dramatic Club; Pierette Players 3, 4; *Salemite* Editorial Staff 3; May Day Committee 1, 2; *Sights and Insights* 3; Associate Editor 3; Psychology Club 2; President's Forum 4; Volley Ball 1; Swimming 1, 2, 3; Riding 2, 3; Golf 3; Monogram Club 2, 3, 4; Class President 4; Student Council 1, 4; Campus Social Committee 4; Chapel Committee 3; I. R. S. 4; Nominating Committee 4.

"Mac"

A "go-getter." Mac works hard and plays hard. Her great variety of experiences and ideas makes her one of our most interesting and intriguing personalities.

EDITH LOUISE McLEAN
LENOIR, N. C.

Candidate for Bachelor of Music

Salemite Business Staff 1, 2, 3, 4; Advertising Manager 2; Assistant Business Manager 3; Business Manager 4; Freshman Dramatic Club 1; Choral Ensemble 1, 2, 3, 4; Sec'y-Treas. 2; Business Manager 3; Psychology Club 2, 3, 4; May Day Committee 2; Deutsche Verein 2, 3, 4.

Memorable for her numerous cracks, Edith is an unusual combination of wit, musical talent, and business ability.

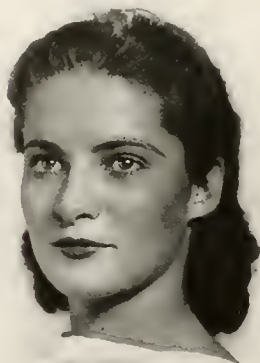



MARTHA JANE McNAIR
LAURINBURG, N. C.

Candidate for Bachelor of Arts

House President 4; President's Forum 4;
Class Secretary 2, 4; Mu Alpha Theta 1, 2,
3, 4, Sec'y 3; V. Pres. 4; Le Cercle Francais
1, 2, 3, Pres. 4; Psychology Club 2, 3, 4,
V. Pres. 3; Class Basketball Team 2, 3;
Volley Ball 2, 3; Freshman Advisor 4;
Tennis 3.

She's well known for her letter-writing proclivities—that's because of the many good friends she has out in the world, and here—well, everyone likes her. She's conservative and poised, yet kind and lots of fun.



RUTH ANNETTE McNEELY
MOORESVILLE, N. C.

Candidate for Bachelor of Arts

Student Government Council 3, 4; President 4; Class President 3; President's Forum 3, 4; Nominating Committee 3, 4; Chapel Committee 4; Order of Scorpion 2, 3, 4; I. R. S. Council 3, 4; Y. W. C. A. Cabinet 2, 3, 4, Sec'y 3; Campus Social Committee 4; Monogram Club 3, 4; Class Hockey Team 1, 2, 3, 4; Varsity Hockey 2; Class Basketball Team 1, 2, 3; Varsity Basketball 3; Volley Ball 2, 3; Tennis 3; Swimming 3; Psychology Club 2, 3, 4; Mu Alpha Theta 1, 2, 3, 4; Deutsche Verein 4; Le Cercle Francais 2, 3, 4; *Sights and Insights* 2; May Day Committee 1, 2; Freshman Advisor 3, 4; Freshman Dramatic Club 1, Sec'y.

Always beaming—she adds joy to the gloomiest room. She's a good doctor for a sad mood. No wonder—Annette's interested in every one and everything on Salem campus. One of our best beloved.

SENIOR CLASS

SENIOR CLASS

FELICIA MARTIN

MAYODAN, N. C.

Candidate for Bachelor of Science

Class President 2; President's Forum, 2, 4; Athletic Council 2, 3, 4, President 4; Order of Scorpion 2, 3, 4; Student Government Council 2; I. R. S. Council 2; Marshal 3; Home Economics Club 1, 2, 3, 4; Psychology Club 1, 2; *Salemite* Editorial Staff 1; Freshman Staff 1; Freshman Dramatic Club 1; Nominating Committee 2, 4; Chapel Committee 3; Class Basketball 1, 2, 3, 4; Varsity Basketball 1, 2, 3, 4; Class Hockey Team 3, 4; Varsity Hockey 4; Volley Ball 2, 3, 4; Tennis 2, 3, 4; Hiking 4; Monogram Club 3, 4; Class Honors 3.

An honor roll girl, popular, athletic, and a good leader all rolled into one. If ever a "small town girl made good," this one has.

ANNE WHITEHURST MILLS

HENDERSON, N. C.

Candidate for Bachelor of Science

Meredith College 1, 2; Home Economics Club 3, 4; Pierette Players 3, 4.

One of those "frat" pin collectors. Though she's a bit reserved with her friends, her biggest joys are dancing and laughing. A major in Home Economics is rumored as a lucky choice for Anne.





MILDRED R. MINTER

LAURENS, S. C.

Candidate for Bachelor of Music

Freshman Dramatic Club 1; May Day Committee 1, 3; Choral Ensemble 1, 2, 3, 4; Sec'y-Treas. 3; Y. W. C. A. Cabinet 1, 3; Le Cercle Francais 1, 2; Psychology Club 2; Deutsche Verein 2, 3, 4; President 4; *Salemite* Editorial Staff 4; President's Forum 4.

She may be quiet and conscientious much of the time, but oh that laugh! Any small joke calls forth a good throaty one. She never laughs at any person; she's far too sympathetic and understanding.



FORREST NEWTON MOSBY

WAYNESBORO, VA.

Candidate for Bachelor of Science

St. Mary's Junior College 1; Home Economics Club 2, 3, 4; May Day Committee 3, 4; *Salemite* Editorial Staff 4.

A little hundle of laughter—a genuine popularity girl and fashion plate. Forrest even has to keep a date book to avoid grave errors. She loves good times and adds to those of other people.

SENIOR CLASS

SENIOR CLASS

CAROLINE AMALIA PFOHL

WINSTON-SALEM, N. C.

Candidate for Bachelor of Science

Athletic Association 4; Home Economics Club 1, 2, 3, 4; Executive Committee 3, 4; I. R. S. Council 4; *Sights and Insights* Editorial Staff 4; Business 2, 3; Marshal 1; Psychology Club 1, 2; May Day Committee 3; Class Hockey Team 1, 2, 3, 4; Varsity Hockey 2; Sub-Varsity Hockey 1, 3; Class Basketball Team 1, 2, 3, 4; Volley Ball 2, 3; Tennis 2, 3, 4; Monogram Club 3, 4; Hiking Club 4; Class Vice-President 4; Day Student House Committee 2, 3, 4.

Bang, she's off! and right down the hockey field in a second. She's "action" personified and a lovable combination of impulsiveness and warm-heartedness.

FRANCES MARJORIE POWELL

EDENTON, N. C.

Candidate for Bachelor of Arts

Freshman Dramatic Club 1; Choral Ensemble 1; Psychology Club, 2, 3, 4; Mu Alpha Theta 2, 3, 4; History Club 4; I. R. S. Council 3, 4; Athletic Council 3, 4; May Court 4; Hiking Club 1, 2; Tennis 3, 4; Class Hockey Team 3; Class Basketball Team 3.

"Tootie"

True blue and sincere—Tootie is a vivacious girl, popular with everyone including her professors.



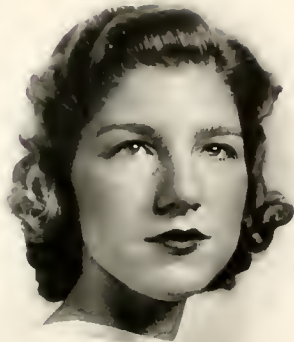

KATE OWEN PRATT

WINSTON-SALEM, N. C.

Candidate for Bachelor of Arts

Student Government Council 4; Day Student House Committee 4; *Sights and Insights* Editorial Staff 3, 4; *Salemite* Editorial Staff 4; May Day Committee 2, 4; Alpha Iota Pi 1, 2, 3, 4; Le Cercle Francais 1, 2, 3, 4; Psychology Club 1, 2, 3, 4; Class Hockey Team 3; Sub-Varsity Hockey 3; Class Basketball Team 2, 3; Volley Ball 3.

A stately blonde, wears her clothes with a voguish air. Kate loves football games, bridge, and especially her "little red Ford," but they never seem to interfere with her good grades.



JOSEPHINE VASHTI RAND

RALEIGH, N. C.

Candidate for Bachelor of Arts

Peace Junior College 1, 2; Psychology Club 3, 4; History 4.

Quiet, serene, yet cheerful and interested in everything. Jo is sincere in her friendships, has a winning generosity.

SENIOR CLASS

SENIOR CLASS

JANICE RANEY
SALISBURY, N. C.

Candidate for Bachelor of Arts

Freshman Dramatic Club 1; Marshal 1;
Home Economics Club 1; Psychology 2, 3, 4;
Deutsche Verein 2, 3, 4; Riding 2, 3.

"Jan"

Indifferent and unconcerned about many things, Jan is a friend in its best sense. She often goes out of her way to help people out of scrapes. She loves good bull sessions and discussions of philosophy and religion.

MARGARET MONTGOMERY RICKS
WINSTON-SALEM, N. C.

Candidate for Bachelor of Arts

St. Mary's Junior College 1, 2; *Sights and Insights* Business 4; History Club 3, 4.

Problems never weigh heavily upon Ricks' shoulders. Her characteristic light-heartedness keeps her from worrying about the little things in life. Wears sport clothes with an air—adorns her hair with perky bows. Likes Oldsmobiles and horses.





MARGARET REBECCA ROGERS
GREENSBORO, N. C.

Candidate for Bachelor of Arts

Y. W. C. A. Committees 2, 3; Y. W. C. A. Cabinet 4; Freshman Dramatic Club 1; Mu Alpha Theta 1, 2, 3, 4, Treas. 2; History Club 2, 3, 4, Secretary 3; Psychology Club 2, 3, 4, Sec'y-Treas. 3; *Salemite* Editorial Staff 3, 4; Student Government Council 3, 4; On-Campus V. Pres. 4; Freshman Advisor 4; Order of Scorpion 3, 4; Class Testator 4.

"Peggy"

Irrepressible "Peg-leg!" Her mischievous expression gives an intriguing hint to her rare personality. Impulsive, good-humored, sincere. Is always ready to cooperate with others.



MARY LEE SALLEY
ASHEVILLE, N. C.

Candidate for Bachelor of Arts

Psychology Club 1, 2, 4; History Club 1, 2, 3; Publicity Chairman 3; Y. W. C. A. Committees 2, 3; May Day Committee Chairman 3; *Salemite* Editorial Staff 1, 2, 3, 4.

"Lee"

Witty, practical, but unconcerned. "Lee" is seldom troubled for long about anything; her practical mind won't let her and funny remarks interest her much more. She has her feet on the ground.

SENIOR CLASS



SENIOR CLASS

MARY LOUISE SEWERS
WINSTON-SALEM, N. C.

Candidate for Bachelor of Arts

Class Hockey Team 1, 2; History Club 1, 2, 3, 4; Psychology Club 4; Class Vice-President 1; Chapel Committee 4; Freshman Dramatic Club 1.

JESSIE PAILIN SKINNER
ELIZABETH CITY, N. C.

Candidate for Bachelor of Arts

St. Mary's Junior College 1, 2; Psychology Club 3, 4; Y. W. C. A. Committee 4; *Sights and Insights* 4, May Day Committee Chairman 4; Athletic Council 4; Class Hockey Team 3, 4; Class Basketball Team 3, 4; Tennis 4; Volley Ball 3, 4.

A regular jitterbug! Dances well, laughs a lot. Mary Louise is vivacious and attractive—a definite asset to the Senior class.

A practical joker "par excellence." Her ironic wit sends her friends into gales of laughter. In spite of her aptitude for mischief, "Skinner" is dependable and conscientious, a good friend to all.





KATHARINE LOUISE SNEAD
GREENSBORO, N. C.

Candidate for Bachelor of Music

Freshman Dramatic Club 1; Psychology Club 2, 3, 4; French Club 2, 3; Choral Ensemble 1, 2, 3, 4; Orchestra 1, 2, 3, 4; Deutsche Verein 2, 3, 4; *Salemite* Editorial Staff 3, 4; Y. W. C. A. Committee 4.



MARIAN SOSNIK
WINSTON-SALEM, N. C.

Candidate for Bachelor of Music

Deutsche Verein 1, 2, 3, 4; Mu Alpha Theta 1, 2, 3, 4; Le Cercle Francais 1, 4; Psychology Club 4; Order of Scorpion 4.

"Kay"

Brilliant mind! Has the makings of a good business executive. Kay plays her violin well. Is conscientious and sincere—likes airplanes.

A good friend, an excellent student and a pal to all who know her. Her attitude of grave endeavor is frequently punctuated by bursts of good-natured cracks at her less industrious friends.

SENIOR CLASS



SENIOR CLASS

MARY WORTHY SPENCE

CARTHAGE, N. C.

Candidate for Bachelor of Arts

Salcmite Editorial Staff 2, 3; Psychology Club 2, 3, 4; Le Cercle Francais 4; Athletic Council 3; Pierette Players 4; Monogram Club 3, 4; Class Hockey Team 2, 4; Class Basketball Team 1, 2, 3, 4; Varsity Basketball 2, 3; Chief Marshal 3; President's Forum 4; Freshman Advisor 4; Chapel Committee 3; I. R. S. Council 3, 4; Sec'y 3, Pres. 4; Order of Scorpion 4; Freshman Dramatic Club 1.

A poised redhead with a gentle smile and gracious air—the attributes of a great lady. Worthy has definite opinions but expresses them in a calm, unassuming manner—a truly I. R. S. girl.



HARRIET TAYLOR

WINSTON-SALEM, N. C.

Candidate for Bachelor of Music

Alpha Iota Pi 2, 3, 4; Choral Ensemble 1, 2, 3, 4; Class Honors 1, 2, 3; Psychology Club 2.

A shrewd bargain hunter! Has a wonderful soprano voice—a joy to all who hear her. Harriet chatters incessantly, laughs at everything and is never despondent.



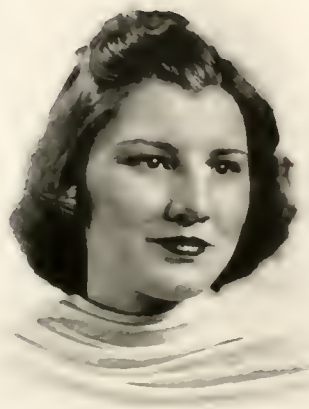

VIRGINIA ELIZABETH TAYLOR

WINSTON-SALEM, N. C.

Candidate for Bachelor of Science

Psychology Club 1, 2, 3; May Committee 1, 2; Class Hockey 1; Home Economics Club 1, 2, 3, 4; *Salemite Staff* 2, 3, 4.

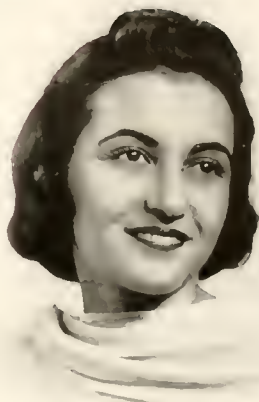

HANNAH MURIEL TEICHMAN

WINSTON-SALEM, N. C.

Candidate for Bachelor of Music

Psychology Club 2, 3, 4; Deutsche Verein 1, 2, 3, 4; Choral Ensemble 1, 2, 3, 4; *Salemite Staff* 3, 4.

•

She may seem quiet to those who do not know her well, but she can really play a tune with pots and pans. Virginia likes dancing, doctors, and 'possum hunts.

•

A capable pianist. Hannah is rather aloof in her association with other people but entirely sincere in all her undertakings.

SENIOR CLASS

SENIOR CLASS

MARY THOMAS

KNOXVILLE, TENN.

Candidate for Bachelor of Arts

Student Government Council 1, 4; Athletic Council 2, 4; Y. W. C. A. Cabinet 3, 4; V. Pres. 4; Freshman Dramatic Club 1; Home Economics Club 2, 3, 4; Sec'y 3; May Day Committees 1, 2, 3; Committee Chairman 4; Marshal 3; *Salemite* Editorial Staff 2, 3, 4; News Editor 4; Order of Scorpion 3, 4; Maid of Honor 4; Psychology Club 3; Class Hockey Team 1, 2, 3, 4; Freshman Advisor 4; Class Honors 2.

HELEN RANDOLPH TOTTEN

ATLANTA, GA.

Candidate for Bachelor of Arts

Mu Alpha Theta 1, 2, 3, 4; Ass't Treas. 3; History Club 2, 3, 4; V. Pres. 3; Psychology Club 2, 3, 4; May Court 1, 2; Le Ceyele Francais 1, 2; Class Secretary 3; *Salemite* Editorial Staff 2, 3; *Sights and Insights* Editorial Staff 4; Choral Ensemble 1; Freshman Dramatic Club 1; Volley Ball 1, 3; Y. W. C. A. Committee 4; Tennis 2; Class Honors 1, 2, 3.

"Nan"

Her winning smile is characteristic of her personality. She makes friends wherever she goes. Versatile and ingenuous, Mary is an invaluable aid in all activities.

Keen intellect! A combination of dignity and merriment. Her smiling friendliness belies the sarcasm of her wit.





MARY FRANCES TURNAGE
AYDEN, N. C.

Candidate for Bachelor of Arts

President's Forum 4; *Salemite* Business Staff 1, 2; *Sights and Insights* Business Staff 3, 4; Associate Business Manager 4; Alpha Iota Pi 3, 4; Psychology Club 2, 3, 4, Pres. 4; History Club 1, 2, 3, 4; Freshman Dramatic 1; Y. W. C. A. Committee 3, 4.

A chronic worrier on her own behalf but always ready to help other people. "Ton-nage" is good-natured and dependable. She turns aside the teasings of her classmates with a hearty smile.



FRANCES BYERS WATLINGTON
REIDSVILLE, N. C.

Candidate for Bachelor of Music

Choral Ensemble 1, 2, 3, 4; Business Manager 2, Pres. 4; Psychology 2, 3, 4; V. Pres. 4; Y. W. C. A. Cabinet 3, 4; Student Government Council 2; President's Forum 4; Freshman Dramatic Club 1; Freshman Advisor 4; *Salemite* Business Staff 3; May Day Committee Chairman 2.

Sincerely gracious, putting the people around her at their ease—but so very witty. Her steady disposition is never ruffled. Everyone forgets her troubles when with Frances.

SENIOR CLASS

SENIOR CLASS

ANN WHALING

WINSTON-SALEM, N. C.

Candidate for Bachelor of Arts

Saint Mary's Junior College 1, 2; *Sights and Insights* Editorial Staff 3, Editor 4; History Club 3, 4; Psychology Club 4; President's Forum 4; Nominating Committee 4; Archery 4; May Court 4.

MARY TURNER WILLIS

NEW BERN, N. C.

Candidate for Bachelor of Arts

Freshman Dramatic Club 1; Le Cerele Francais 1, 2; Pierette Players 2, 3, 4, Sec'y 3; *Salemite* Editorial Staff 2, 3; History Club 2; Psychology Club 2, 3, 4; Athletic Council 3; Class Basketball Team 2, 3; Class Hockey Team 3; Archery 3; Fire Chief 3; May Day Committee Chairman 2, 3; Chairman of May Day 4; Class Prophet 4, President's Forum 4.

"Turner"

Friendly, congenial, thoughtful! Well known for her collection of pictures and frat pins. Her appealing smile and cheerful personality have won Ann a place in the hearts of many.

A great originator and leader. The cotton and hoop skirts of May Day are her creations. Turner's satiric remarks contribute to all discussions.





DOROTHY WYATT

WINSTON-SALEM, N. C.

Candidate for Bachelor of Arts

L. R. S. Council 4, V. Pres. 4; *Sights and Insights* Business Staff 2, 4, Business Manager 4; Editorial Staff 3, Associate Editor, Freshman Dramatic Club 1; Alpha Iota Pi 1, 2; May Court 1, 2, 3, 4; Class Vice-President 3; Freshman Advisor 4; May Day Committee 1, 2; Class Hockey Team 1; History Club 4; Day Student House Committee 3; Le Cercle Francais 2.

"Dot"

Beauty and brains! Dorothy is a May Court girl, but displays an unusual interest and ability in biology. She becomes mildly ecstatic over modern poetry. A pleasant addition to all bull sessions and bridge games.

SENIOR CLASS

LAST WILL AND TESTAMENT

State—North Carolina.

County—Forsyth

City—Winston-Salem.

SECTION I

We, the Class of 1939, being of sound mind and in full possession of our faculties, preparatory to leaving the school where we have climbed the road to knowledge, do hereby declare this document to be our last will and testament.

SECTION II

We, the Class of 1938, bequeath:

To the Juniors, our staid and dignified conduct, our dormitory, our many privileges, our chapel seats, and our caps and gowns.

To the Sophomores, our little sisters, our love and best wishes that the next two years will be the best ever.

To the Freshmen, we leave this bit of advice:

Study hard now and do your very best;

Your day will come soon with plenty of rest.

To the Class of 1943, our beloved colors, gold and black, in hope that they will wear and cherish them with as much pride and loyalty as we.

SECTION III

We, Peggy Bowen and Caroline Pfohl, bequeath our ability to play hockey to Frances Angelo and Sally Emerson in hope that their team will be next year's champion.

We, Virginia Bratton and Louise Lawrence, bequeath to Anne Mewborne all the x , y , and z 's of math—not excluding all A's for grades.

I, Jane Davis, bequeath to Kelly Ann Smith my undivided loyalty to Duke.

We, Melba Cline, Elizabeth Hedgecock, and Virginia Taylor, bequeath our practice house experience to all Home Economic majors, hoping they will profit by our mistakes.

We, Rosalind Duncan and Harriet Taylor, bequeath our voices to Katherine Swain and Margaret Welfare, so they may sing louder and longer their praises of Salem.

I, Evelyn McCarty, leave to the next Senior President the responsibility of performing all Senior traditions and ceremonies with the same ease and dignity that I have tried to do.

We, Glenn Griffin, Anne Johnson, Tootie Powell, and Felicia Martin, bequeath our many dates to whoever may need them most.

I, Bill Fulton, bequeath my knack for always sewing and crocheting to the future Salemite housewives.

I, Martha McNair, leave my letter writing agility to Katherine King, in hopes that she, too, will get the same "a letter a day" results as I.

I, Tillie Hines, leave my skill for early morning horseback rides to Elizabeth Winget.

We, Frances Watlington, Mildred Minter, and Edith McLean, bequeath our endless efforts to harmooize to Marie Fitzgerald, Jennie Lynn, and Rhea Gaynelle Sikes.

I, Mary Thomas, leave my good luck at Senior Dinner to Frances Klutz.

I, Nan Totten, bequeath my love for my social work to Mabel Pitzer and hope that she will enjoy it as much as I have.

I, Frances Turnage, as a result of always being teased, leave my good nature to Patty McNeely.

We, Angela Styers, Kathryn Bellamy, and Catherine Brandon, leave to all day students our perfect attendance at chapel.

I, Maud Battle, leave my library schedule to Emily McCoy in case she is too busy to fix one next year.

I, Ann Whaling, leave my interest in Davidson to Grace Gillespie, so she may have as pleasant week-ends there as I have.

I, Peggy Rogers, bequeath a twin of "Euripides the Ford," along with the garage, to all future practice teachers.

I, Josephine Hutchison, leave my leadership, dependability and ever-readiness to help to Sara Burrell.

We, Helen McArthur and Alice Horsfield, bequeath our good records in French to Geraldine Baynes and hope that she will uphold them.

I, Annette McNeely, leave my executive ability to the next Student Government President in trust that she will have as successful a year as I.

I, Mary Turner Willis, leave my originality, versatility, as well as my patience, to future May Day Chairmen.

We, Kate Pratt and Dorothy Wyatt, bequeath our English knowledge to all Sophomores who struggle with English Literature.

I, Mary Lee Salley, leave my poster-making technique, as well as my paints and crayons, to Betsy O'Brian.

I, Jessie Skinner, leave my happy-go-lucky spirit to Margaret Patterson with the hope that it will be well cherished.

I, Worthy Spence, leave my amiable personality and conscientiousness to Lee Rice.

I, Virginia Bruce Davis, bequeath my friendliness and winning smile to Mary Venable Rogers, who may use it to the best advantage.

We, Jo Rand and Mary Farmer Carlton, leave our quiet but ever-welcome spirit to Ella Walker Hill and Louise Norris.

I, Mary Davenport, leave my habit of spending the whole day at school to Annie Sue Hendrix.

I, Emma Brown Grantham, bequeath my picture-taking hobby to Esther Alexander, but she must let me use the negatives.

We, Hannah Teichman, Marian Sosnik, and Gertrude Bagwell, bequeath our interest in the Day Student Building to Margaret Holbrook.

We, Helen Lanning and Anne Mills, in expectation of a future home of our own, bequeath our never-failing cooking recipes to Jane Alice Dilling.

I, Forrest Mosby, leave my hopes for a private telephone on third floor tenants in the years to come.

We, Mary Louise Siewers and Margaret Ricks, leave the time we spent going and coming to school each day to Jane Kirk, so that she will always be on time.

I, Janice Raney, bequeath all my extra week-ends to all who would like to go home more often.

We, Kay Snead and Christine Dunn, leave our many practicing hours to any music student who needs them to be on the honor roll.

SECTION IV

We, the Class of 1939, bequeath:

To Dr. and Mrs. Rondthaler, who have been our inspiration at all times, our best love, respect and appreciation.

To Miss Lawrence and Miss Turlington, our sincere thanks for their comradeship in guiding us through our college days with such good care.

SECTION V

To Salem College:

We, the Class of 1939, bequeath to our Alma Mater our eternal love and loyalty and our fond wishes for her future growth and prosperity.

In witness whereof, I have hereunto set my hand and affixed my seal, this third day of December, nineteen hundred and thirty-eight, *Anno Domini*.

PEGGY ROGERS.

Signed, sealed, published and declared by Peggy Rogers, the testator, for the Class of Nineteen Hundred and Thirty-Nine, as their last will and testament in the presence of us, who, at her request, and in the presence of each other, have hereunto subscribed our names as witness.

EVELYN McCARTY, *President*.

MARTHA MCNAIR, *Secretary*.

SEZ PEONY IN 1950

New York Cite
June 31, 1950.

Dere Ma,

Here I is at this wunnerful Wurd's Fare an I is so excited that I kin hardly kontane myself. I been walkin' all over the place the hole week, so I is takin' tonite off to write you an all the folks. Seen so many tremendus things an so many famus people that I hardly knows where to begin. Also seen a lot of my ole Salem frens, an since you know thim, I'll write 'bout thim furst.

When I went in the farm bilding to take Granny's blue-ribbin quilt an Unkle Ezra's prize squashes I run into Virginia Taylor an Elizabeth Hedgecock at a booth telling people how to make prize pikles an pies. Ann Mills an Helen Lanning wuz at another booth advisin' the ladies about lookin' after there younguns. Bill Fulton wuz there talkin' to the baby ladies about whut to do fer her littlest darter, Lillie. She's tryin' to grow her into a futur May Queen fer Salem an' she wants her nice an' purty. Forrest Mosby wuz there too, trying to find out how to make her young son use big wurds, an' grow up to be a ladies' mau like his pappy. There wuz a exhibit in that bilding by Mary Worthy Spence's "Do-Better" Clubs, which she had bin organizing in the rural kumunities 'round Karthage. Also saw the new "pursontology soks," designed by Caroline Pfohl fer anybudy who needs pursontology soks. I bot Pappy a parz.

Wuz wanderin' round in the librarie the other day an' Marion Sosnick spoke to me, only I kuldn't unnerstand whut she wuz a-sayin'. Sounded like "Komment alley vu, madamyzelle." She said she wuz gittin' her p. h. d. in French this yere. Maud Battle and her husband wuz in there autografin' kopies of their newest book, "How an' Why we thinks!" Mary Lee Salley, with the help of Mary Angela Styers, wuz entertaining all the chilluns with her excitin' play, "Billy, the Goose in Duckland." Helen McArthur an' Alice Horsfield's new liturary magazine, "The Blue-Monday Revue of Writin'," wuz on one of the tables an' I had a nize time readin' it, only I didn't know whut they wuz talkin' 'bout most of the time. Kay Snead had rote up all the new songs fer it, an' Helen Totten had a artikle on "The Kare an' Feedin' of Books fer Younger Chilluns" on the furst page. There wuz a letter on the Home-Ek page from Mary Thomas telling how to make delicus spoon-bred outer hole whet flower. Some gal, Mary! She allus could do quare things. You know, she's marred now an' livin' in Winston, where she an Kate Pratt are the leders of the kumunitie. Katey marred a "leading lite" there, an' she says the spoon-bred is real good too. There wuz a interstin' artikle in there about Janice Raney's painless method of lernin' the names of states an' there kapitals. She begun this idear in collitch an' has now perfekted it.

Zeke an' me wuz over to the "hottest hot-spot at the Fare" the other nite an' it beat anything I ever seed before. The mane attrachson wuz Tootie Powell an' Jessie Skinner doin' the newest danse craze, "The Nags Hed Hop." Both the gurls is marred now an' real happy, only I heered that Jessie spansk her chilluns ever onct in a while with a Fuller brush. Mr. Fill Spitoon an' his all gurl orkestra wuz playin' fer the dansers an several of the Salem gurls wuz at the instruments. Christine Dunn wuz sawin' on her fiddly, Melba Cline an' Virginia Bratton wuz tootin' the horns, Gertrude Bagwell wuz goin' to town on the orgen, an' Bertha Hines wuz tiklin' the piany keys. Edith McLean wuz akompanyin' Frances Watlington an Tillie Hines fer there brod-

kast there ever nite over the Pink an' Purple Network. They played an' sung lively songs, only onct in a while Matildy hit one of thim wrong notes. Harriette Taylor an' Rosalind Duncan, the 2 famus opery singers an' Frank Campbell, the noted miestro got up to take a bow, hut we couldn't git thim to perform. Had my likeness struck while I wuz in there by Emma Brown Grantham, who is the "Pineer in the feld of wuman's fotografy," whatever that may be. She makes movin' pitchers too, an' in her last one Glenn Griffin wuz the heryinc an' Louise Lawrence the komedienne. Ran into Annette McNeely, who is the new North Karolinay kongress-wumon in Warshington. Ann Whaling kum in dressed fit ter kill. She is the hed model fer Sacks in New York. Frances Turnage wuz there too, an' she tole me that she had a hard time gittin' the nite off trum her lektures on "Techin' Meningful Rithmetik." Mary Turner Willis, now appearin' in the newest Broadway hit, Unkle Tom's Pent Hous, breezed by to joine her husband, the U. S. Ambassdor to the Figi Islands, at Martha McNair's table. Martha an' her millonare hubby were stoppin' over on there way to Morehed Citie fer the summer. She tole me that Josephine Hutchison culdn't kum to the Fare kause she was stayin' home with her "fits." Ain't that a pekular thing to stay home with! Margaret Kicks, Mary Louise Siewers, an' Peggy Bowen kum in with there eskorts. Margaret and Mary Louise is sochal butterflies in New York, an' Peggy is knodukin' "Kallie Foutz" kampanes fer all the sad-bird collitch gurls to help them be sucksessful like she is. Quite surprized to see Virginia Bruce Davis there. She usulle spends her time travelin' round to the tobaky markets with her husband. She tole me that Peggy Rogers had settled down in Laorinburg an' woz marred to the minister there. Peggy always wuz interested in prechermen.

Had a deliteful time ridin' on the Merrie-go-round an' the Ferris whele, which is in the amuzement bildin'. There wuz all kinds of stunts an' acks goin' on there too. Mary Lee Cowper an' Hannah Teichman nerely skaret me to deth with there trapeze swingin' and when I seen Mary Davenport do her "fire-dive" into a buket of water, I kum nere faintin'. Jane Davis wuz there watchin' the performance. She had with her "stacks" of little boys who all says they is all gonna grow up to be football players fer Dook. Mildred Minter was with thim too, as she is techin' them singin' an' German. She is whut you kall a "tooter." Katharine Bellamy wuz in there too, gittin' idears about things to tech her children to make in there indastral art klasses.

In the Hall of Siense, which is a very fasinatin' place, I seen Dorothy Wyatt, who has turned down all marrage proposels to bekum the "second Pasture in the field of medicine." That don't make sense—a pasture in a feld—but that's whut Josephine Rand tole me, an' she oughter know, bein' as how she wuz in charge of everthing in that bildin'. Evelyn McCarty wuz in there lookin' at the new-fangled airypplanes. She is a lisensed pilot now an' she barnstorms round the kuntry with her husband. Mary Farmer Carlton wuz demonstratin' how the resently d'scovered tenth dimenson wurks on dry land. Met Ann Johnson an' Felicia Martin kumin' out. They been tourin' the kuntry givin' hokey an' basketball lessons. They jest got back from Wasser, where they learnt them gurls a few things.

All my frens were real surprized to learn that me an' Zeke has bekum man an' wife an' that we is here at the Fare on our honeymoons. We sure is havin' a elegant time, but we missed you heaps. Keep pappy out of the sun an' his bottle. You know whot the hete does to him.

Bee home soon as the money gives out.

Love,

PEONY

CLASS HISTORY

Everything progresses at Salem—change eternal the keynote of our school—while our class was here we saw much of it—new gymnasium, new library, new stage in Old Chapel, new entrance to Memorial Hall—new Lecture Series—new teachers—new girls every year—and yet the spirit of Salem remains the same—our class moved through four years of change—and comes to the end of them to see a newly beautified Salem—but with the heart left unchanged—our class changed—but goes out with the same eagerness and enthusiasm for Salem with which it came—imbued with a love of our Alma Mater and its ideals with which it has been saturated for four years—the joys, sorrows, fun and work of four years moulded our class from our Freshman orientation to graduation week—moulded us from a number of Freshmen to one united class, working and playing together—this, then, is not a class history, but a record of a progression—in our class and at Salem and, as such, we give you ourselves—first as—

Freshmen—a little scared, but eager—that long wait to register—those curious glances at so many strange faces—the night of the bonfire—singing on the ride through town in the big busses—in-between songs playing “Do you know”—confiding in our Big Sisters and being advised by our Senior advisors to keep up on history parallel and not to cut chapel—the after-luncheon speech by Mrs. Holt Heywood on “Poise”—which we sadly needed—the hayride and picnic supper by a bonfire with the Athletic Association as hostesses—learning “Stand Up and Cheer”—Sophomore Court—Freshmen in freakiest outfits and Sophomores in glamorous evening gowns—Janice Raney and “I Love You Truly”—Peffy Bowen elected President of the class—The glorious day when the Rondthalers returned from England—our first glimpse of our Prexy in chapel, flower and all—joining Salemite and Annual staffs—Freshman Commission—Freshies being victorious over Big Sisters in hockey, Hutchison, McCarty, and Bowen shining then as now—Freshman Dramatic Club—“Joint Orders in Spain”—Lizzie Trotman and Mary Turner Willis bowing to the footlights for the first time—Christmas spirit—leaning out of third floor Clewell windows watching the Seniors carol by candlelight—Christmas Vespers—first holidays—attempting to impress the family with a worldly college woman attitude—that black, black month of January with the shadow of exams hanging over all—those homesick nights—dancing with John Watlington—dinner with the Rondthalers—Eugene Ormandy and the Philadelphia Symphony Orchestra—the rage for bicycle riding—and roller skating on the third floor—Spring—a fair number of Freshmen prom-trotting at C. Hill, Raleigh, Durham, and Davidson—Felicia Martin elected President of the rising Sophomore Class—Freshman Dramatic Club producing “The Stepmother” in expanded chapel—first term papers: long hours in the old library surrounded by references, note cards and reams of yellow paper—SIGHTS and INSIGHTS appearing, pored over and in it are our own Bill Fulton and Julia Preston gowned as lovely Elizabethans out of Shakespeare—going from room to room watching the Juniors and Seniors dress for the Junior-Senior prom—envious eyes watching the dates come—Wednesday, April 22, the plans for the new gymnasium revealed in chapel—“truly a dream come true”—Dr. Rondthaler—May Day—gloating over our three Freshman beauties in the court—Mother Goose rhymes in the pageant—Freshmen having the Juniors to supper at the fireplace on the hill—Mr. Curlee’s jokes—exams—no longer Freshmen, but practically Sophomores, we face them bravely—those last days of studying, bulling, packing and then the last glimpse of the ivy—covered walls and columns as we roll away for a while.

September and Sophomore superiority—hazing the poor little Freshmen unmercifully—a solemn court of cruel judges in chapel—new gym almost finished—Miss Lilly married—Mr. Bair and Mr. Holder appearing among our faculty—John Downs inches taller—struggling over Sophomore Lit—the red-letter day when Christopher Morley came on the new lecture series—wails over Carolina-Duke catastrophe—Thanksgiving holidays—four whole days to play, eat, and sleep—tests and then—leaning out of second story windows watching the Seniors carol by candlelight—that train home—Louis Untermeyer helping to allay those homesick blues after Christmas—watching the corner-stone being laid to the Hall of History—flirting with Roberto de la Rose, the Mexican good-will student, who sang and played on his guitar for us—exams—new

lease on life and sleepless nights—February 4, plans for new library announced—"Truly another dream come true"—Dr. Rondthaler—dime banks filled with those extra pennies—Athletic Association dance, hilariously opening the new gym—dancing with John Watlington—Sophes beat Seniors and Juniors in basketball—Annette McNeely elected President of the rising Junior Class—cut system being changed by student vote—Miss Riggan's engagement to the Rev. Gordon Spough announced—May Day—four Sophomores in the court—May Day dance, with court beauties in full regalia—scores of Salemites taking up archery under the direction of Mr. Holder—Sophomores giving Seniors an elegant tea at the Carteret—Mr. Julien Bryan holding us spell-bound with his fascinating travel lectures and movies—six-paged *Salemite* started because of so much gossip about Sophomores—marshals selected, with Worthy Spence as Chief—again, exams—and the year of not being an Inbetween is over—the year of not being a new girl, a Big Sister of a Senior Advisor.

As Big Sisters returning to Salem in the fall—showing our youngsters the ropes—Miss Turlington's face becomes familiar to us—Mrs. Grace Sloan Overton spending a week at Salem, talking to us—Edward Weeks lecturing brilliantly—making money for Junior-Senior Prom—Juniors feting Freshies at a class kid party—"Percival" Bowen and "Mr." E. B. Grantham shining—two Juniors in *Who's Who*, hoosting our Class Ego—Hattie Butner riding again—watching the Christmas caroling Seniors—getting mail for the underclassmen on Sunday to make money for the Junior-Senior Prom—those last tests and rushed packing of the days before the holidays—moving books from the old to the new library—February 4, Red Letter Day—the new Library opening—Junior Masquerade—Benet speaking—and soon after hearing Richard Crooks in the Civic Music Series—class sponsoring a picture contest—Mary Lee's Charlie has the most character-revealing face—faculty presenting "Helen and the Trojans," a never-to-be-forgotten night in the lives of all Salemites—making money for the Junior-Senior Prom by serving breakfasts in bed to lazy classmates on Sundays—elections—this time ones from our ranks being selected to guide the course of Salemites for '38-'39—Annette McNeely, Worthy Spence, Maud Battle, Mary Turner Willis, Felicia Martin, Helen McArthur, and Anne Whaling assuming the roles as heads of various activities—Mr. and Mrs. Untermyer returning—reading to us in our new Lecture Room on Sunday afternoon—Student Government dance—dancing with John Watlington—reddest-letter day of all: Junior-Senior tea and evening dance—in our finest gowns playing hostesses to the Seniors—ah, Perfect Night—May Day—Greek maidens arraying the hill, with Odysseus and Nausica cavorting below—John Mason Brown lecturing—Senior magazine, *Madley*, appearing, including works of our inspired ones—hat-burning—"There's Moonlight on the Camous Tonight"—that queer feeling when the cap and gown went on—exams—last days of Junioriority.

Seniors—"standing at the portals" at first chanel—marching down the aisle in cap and gown glory—hostesses at the tables—suites in Louisa Bitting Building—two nights out a week, plus week ends—post office privileges on Sunday—comic opera, "Bastien and Bastienne," opening the season in a musical way—Student Government Dance—dating John Watlington—*Senior Salemite* reporters interviewing George Hall—Mrs. Bertita Harding lecturing in her fascinating style—Dr. and Mrs. Rondthaler entertaining Seniors and dates at dinner—momentous evening—every suite in Senior cluttered with favors the rest of the year—Senior-Faculty dinner on Halloween night—Josephine Antoine and Conrad Thibault on the Civic Music Series—Thibault being interviewed by *Salemite* and found extremely human—tree-planting—Seniors in Children's Literature Class presenting a week of skits and chapel programs about Book Week—three Seniors attending Press Convention at Duke—Salem sponsoring Davidson-Wofford game—hockey team going to Duke—Miss Appleby scaring the life out of dignified "stupid" Seniors—I. R. S. dance—our lovely Worthy Spence leading the figure with her father—Colored Help Show—Christmas vespers—Seniors at last singing carols to our friends that last night—holidays—exams—enough said—Kirsten Falgstad—Valentine dance—Sir Arthur Willert lecturing—last semester blues—Senior plutocrats with cars leaving Bitting every Saturday—Seniors studying in between fun—Easter holidays—those last, last term papers—Junior-Senior, this time Seniors enjoying it especially because they didn't have to work and slave for it—May Day, with our own Bill Fulton and Mary Thomas, as May Queen and Maid of Honor in old-fashioned gowns, presiding over the court—May Day dance—exams and then graduation—tears and smiles all mixed together—"The Son of God Goes Forth to War"—families all meeting each other—memories—"There's moonlight on the campus tonight, so Salem give this night to me—a dream to put my finger on"—and we shake Dr. Rondthaler's hand, and that's all—we're through.

Alma Mater

*Strong are thy walls, oh, Salem,
Thy virgin trees stand tall,
And far athwart the sunlit hills
Their stately shadows fall.*

CHORUS

*Then sing we of Salem ever,
As proudly her name we bear,
Long may our praise re-echo,
Far may our song ring clear.*

*Firm is thy faith, oh, Salem,
Thy future service sure,
The beauty of thy heritage
Forever shall endure.*

*True is our love, oh, Salem,
Thy name we proudly own,
The joy of comradeship is here,
Thy spirit makes us one.*



THE CLASS OF 1939

1939





FRANCES KLUTZ

Chief Marshal

SENIOR MARSHALS



GRACE GILLESPIE



JULIA McCORKLE



LOUISE NORRIS



MARY JO PEARSON



MARY VENABLE ROGERS



LOUISA SLOAN





OFFICERS

AGNES LEE CARMICHAEL	<i>President</i>	LOUISE NORRIS	<i>Secretary</i>
JANE KIRK	<i>Vice-President</i>	BETTY SANFORD	<i>Treasurer</i>

MISS MINNIE ATKINSON, *Adviser*

Colors: Red and White

Flower: Red Rose

Motto: Friendly and True

J U N I O R C L A S S



JUNIOR CLASS

GERALDINE BAYNES
WINSTON-SALEM, N. C.

VIRGINIA MAUDE BREAKELL
ROANOKE, VA.



SARAH BURRELL
WINSTON-SALEM, N. C.

AGNES LEE CARMICHAEL
BENNETTSVILLE, S. C.

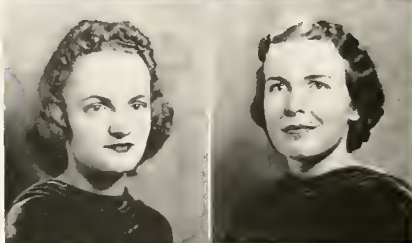

ELIZABETH ANNE CARTER
WADESBORO, N. C.

CAROLYN ELIZABETH CRESON
AUGUSTA, GA.



JANE ALICE DILLING
GASTONIA, N. C.

GRACE HOPKINS GILLESPIE
TAZEVELL, VA.



SARA ELIZABETH HARRISON
CHARLOTTE, N. C.

ELIZABETH HAMPTON HENDRICK
CLIFFSIDE, N. C.

JUNIOR CLASS

ELLA WALKER HILL
ROANOKE, VA.

JUNE ELIZABETH HIRE
WINSTON-SALEM, N. C.

MARGARET HOLBROOK
WINSTON-SALEM, N. C.

FRANCES INEZ HUGGINS
LEAKSVILLE, N. C.

LOUISE GRAY JACKSON
CLINTON, N. C.

IDA LAMBETH JENNINGS
THOMASVILLE, N. C.

FRANCES ELIZABETH KALE
MEBANE, N. C.

HILAH JANE KIRK
WINSTON-SALEM, N. C.

FRANCES KLUTTZ
SALISBURY, N. C.

HELEN MARGUERITE LINEBACK
WINSTON-SALEM, N. C.

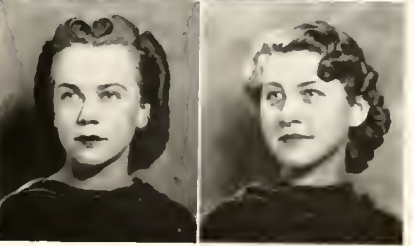
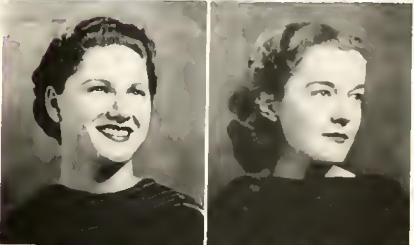
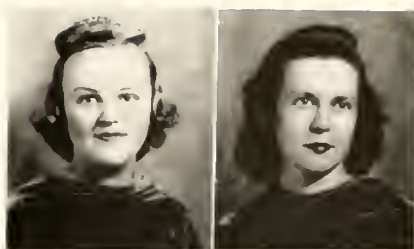



JUNIOR CLASS

JULIA BROWN McCORKLE
WINSTON-SALEM, N. C.

ELIZABETH ANNE MEWBORNE
KINSTON, N. C.

MARGARET GARDNER MORRISON
STANLEY, N. C.

BETTY JANE NALLEY
WINSTON-SALEM, N. C.

ELIZABETH GRAY NORFLEET
ROXBEL, N. C.

LOUISE ELIZABETH NORRIS
DURHAM, N. C.

MARY JO PEARSON
NORTH WILKESBORO, N. C.

MABEL SNOW PITZER
WINSTON-SALEM, N. C.

CLARA WILEY POU
WINSTON-SALEM, N. C.

MIRIAM BONNER SAMS
WINSTON-SALEM, N. C.

JUNIOR CLASS

ELIZABETH WADSWORTH SANFORD
FARMINGTON, CONN.

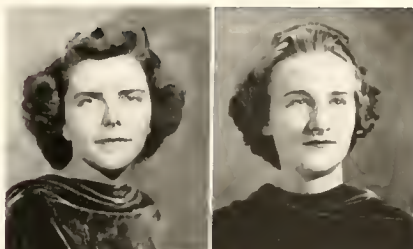

HELEN OLIVIA SAVAGE
WILMINGTON, N. C.

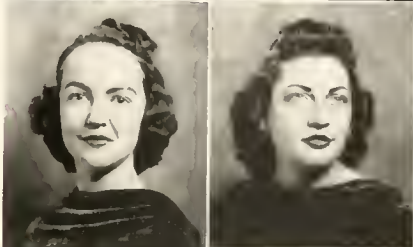

LOUISA LOCKHART SLOAN
WADESBORO, N. C.

CAROLINE EVE TOMLINSON
HICKORY, N. C.



ELIZABETH TROTMAN
WINSTON-SALEM, N. C.

KATHRYN LEONA TROXLER
BURLINGTON, N. C.



ELIZABETH ARMES TUTEN
STATESVILLE, N. C.

MARY CATHERINE WALKER
WINSTON-SALEM, N. C.



ANN ROGERS WATSON
HENDERSON, N. C.

MARGARET WILSON
RALEIGH, N. C.





OFFICERS

MADELEINE HAYES	<i>President</i>	KATHERINE COLE	<i>Secretary</i>
SUE FORREST	<i>Vice-President</i>	CAROLYN CHERRY	<i>Treasurer</i>

MARGARET MCLEAN, *Advisor*

Colors: Red and Black

Flower: Poppy

Motto: Generous, Sincere, Friendly

S O P H O M O R E C L A S S



SOPHOMORE CLASS

ESTHER ALEXANDER
KNOXVILLE, TENN.

ALICE BROUGHTON
RALEIGH, N. C.

ELIZABETH CLONINGER
LENOIR, N. C.

FRANCES ANGELO
WINSTON-SALEM, N. C.

MARY MARVEL CAMPBELL
WINSTON-SALEM, N. C.

KATHRYN COLE
DURHAM, N. C.

GLADYS BLACKWOOD
MELVIN HILL, N. C.

ELEANOR STOKES CARR
DURHAM, N. C.

ELEANOR SUE COX
WINSTON-SALEM, N. C.

MURIEL BRIETZ
WINSTON-SALEM, N. C.

CAROLYN CHERRY
GERMANTOWN, PA.

ELIZABETH DOBBIN
LEGERWOOD, N. C.



SOPHOMORE CLASS

LOUISE EARLY
GALAX, VA.

SARAH LYELL GLENN
WINSTON-SALEM, N. C.

FRANCES HELDRETH
TAZEWELL, VA.

SALLIE WRIGHT EMERSON
WINSTON-SALEM, N. C.

CATHERINE HARRELL
TAZEWELL, VA.

ALICE ELIZABETH HILL
WINSTON-SALEM, N. C.

POLLYANNA EVANS
WINSTON-SALEM, N. C.

SARAH ANN HARMON
WINSTON-SALEM, N. C.

BETSY HOBBY
RALFIGH, N. C.

MARY SUE FORREST
WINSTON-SALEM, N. C.

MADELINE HAYES
WINSTON-SALEM, N. C.

MARIAN JOHNSON
WINSTON-SALEM, N. C.



SOPHOMORE CLASS

PEGGY JONES
CHARLOTTE, N. C.

ALICE MITCHELL KINLAW
LUMBERTON, N. C.

KATHERINE LEDBETTER
POLKTON, N. C.

MILDRED S. KELLY
FAYETTEVILLE, N. C.

RACHEL LAMBETH
CLEMMONS, N. C.

SARAH BELLE LINN
LANOIS, N. C.

NELL KERNS
DURHAM, N. C.

LILLIAN ALICE LANNING
WALLBURG, N. C.

ORA HOLT LONG
BREVARD, N. C.

KATHARINE KING
LEAKSVILLE, N. C.

VERA MAE LANNING
WALLBURG, N. C.

EMILY MCCOY
NORTH WILKESBORO, N. C.



SOPHOMORE CLASS

EVELYN MCGEE
WINSTON-SALEM, N. C.

VIRGINIA MCNENY
DRAKES BRANCH, VA.

DOROTHY L. MULLEN
WINSTON-SALEM, N. C.

MARGARET MCGEHEE
LYNCHBURG, VA.

MARTHA LOUISE MERRITT
WINSTON-SALEM, N. C.

ELIZABETH NELSON
WINSTON-SALEM, N. C.

MILLICENT MCKENDRY
NEW CANAAN, CONN.

JOHNSIE MOORE
WINSTON-SALEM, N. C.

REBECCA NIFONG
WINSTON-SALEM, N. C.

PATTY MCNEELY
MOORESVILLE, N. C.

LENA WINSTON MORRIS
WINSTON-SALEM, N. C.

BARBARA WARD NORMAN
PLYMOUTH, N. C.



SOPHOMORE CLASS

ELIZABETH O'BRIEN
WINSTON-SALEM, N. C.

EDITH M. PATTERSON
CHARLOTTE, N. C.

ELOISE LORRAINE RHOADES
WINSTON-SALEM, N. C.

NANCY O'NEAL
WINSTON-SALEM, N. C.

MARJORIE PORTER
WINSTON-SALEM, N. C.

LEONORE RICE
LANCASTER, S. C.

MARY ANN PASCHAL
WINSTON-SALEM, N. C.

MARTHA RAWLINGS
WINSTON-SALEM, N. C.

ELIZABETH ROBERTSON
RALEIGH, N. C.

EUNICE PATTEN
MT. OLIVE, N. C.

JACQUELINE MADGE RAY
OXFORD, N. C.

MARY VENABLE ROGERS
CATONSVILLE, MD.



SOPHOMORE CLASS

NAOMI ROSENBAUM
PLAINFIELD, N. J.

KELLY ANNE SMITH
MONROE, N. C.

JANE TUCKER
WINSTON-SALEM, N. C.

SARAH FRANCES RUARK
RALEIGH, N. C.

JANE SPRUILL
ROCKY MOUNT, N. C.

FRANKIE TYSON
GEORGETOWN, S. C.

ELIZABETH SARTIN
WINSTON-SALEM, N. C.

LUCILE STUBBS
LENOIR, N. C.

ADA LEE UTLEY
WAKE FOREST, N. C.

RUTH SCHNEDL
WEST POINT, GA.

NANCY BARBARA SUITER
WELDON, N. C.

ELIZABETH WINGET
ALBEMARLE, N. C.

RUTH TEMPLEMAN
WINSTON-SALEM, N. C.





OFFICERS

RHEA GAYNELL SIKES *President* LUCILLE PATON *Secretary*
 EUGENIA BAYNES *Vice-President* DOROTHY SISK *Treasurer*

ROY J. CAMPBELL, *Adviser*

Colors: Purple and White

Flower: Parma Violet

Motto: Honor, Unity and Fidelity

FRESHMAN CLASS



FRESHMAN CLASS

EMILY MARGARET ABBOT
CHARLESTON, W. VA.

PAT SMITH BARROW
BLUEFIELD, W. VA.

MARIAM NORWOOD BOYD
WARRENTON, N. C.

MARY ELIZABETH ADAMS
LAFOLLETTE, TENN.

ELEANOR M. BETSCHER
CHEVY CHASE, MD.

LOUISE BRALOWER
NEW YORK, N. Y.

FLORA CONRAD AVERA
WINSTON-SALEM, N. C.

MARGUERITE BETTINGER
CHARLESTON, W. VA.

RUTH ANN BRICKHOUSE
JACKSON HEIGHTS, N. Y. C.

BETTY ANNE BARBOUR
CLAYTON, N. C.

JANIE BELLE BLACKMORE
WARSAW, N. C.

JO ANN BRILL
CATONSVILLE, MD.

ANTOINETTE INA BARROW
WINSTON-SALEM, N. C.

MARTHA EARLE BOWMAN
LUMBERTON, N. C.

RUTH BURTON
HENDERSON, N. C.



FRESHMAN CLASS

NANCY PEACOCK CHESSON
WILSON, N. C.

HATTIE CRYSTAL
PHILADELPHIA, PA.

AVALON EARLY
PORTSMOUTH, VA.

NORA LEE CONRAD
CONCORD, TENN.

DOROTHY DIXON
FAYETTEVILLE, N. C.

LILLY SUTTON FERRELL
WINSTON-SALEM, N. C.

MARY JANE COPENHAVER
MARION, VA.

ELIZABETH GREER DOBBIN
LEGERWOOD, N. C.

ANNIE HUNTER FISHEL
VAUGHAN, N. C.

JEAN LOUISE COX
PLYMOUTH, N. C.

CARRIE HOBGOOD DONNELL
WINSTON-SALEM, N. C.

AGNES M. FITZGERALD
PRINCETON, N. C.

MICKEY CRAIG
MULLINS, S. C.

JUANITA M. DUNNING
WINSTON-SALEM, N. C.

SARAH REDD FROEBER
WINSTON-SALEM, N. C.



FRESHMAN CLASS

ELIZABETH GILLIAM
RICHMOND, VA.

ALLENE SLADE HARRISON
BATTLEBORO, N. C.

ELEANOR HUTCHISON
WINSTON-SALEM, N. C.

ELEANOR PRATT GLENN
WINSTON-SALEM, N. C.

FLORENCE HARRISON
COLLEGE PARK, MD.

DOROTHY E. ISELY
MORRISTOWN, TENN.

PHYLLIS JEAN GOSSELIN
WINSTON-SALEM, N. C.

ESTELLE HATFIELD
WINSTON-SALEM, N. C.

AGNES MAE JOHNSON
RAEFORD, N. C.

BERYLLA J. HANES
WINSTON-SALEM, N. C.

MARY FANT HOLMES
FAYETTEVILLE, N. C.

LEILA D. JOHNSTON
BARJUM SPRINGS, N. C.

ADELAIDE HARGRAVE
KINGSFORT, TENN.

MARY EDITH HORSFIELD
PITTSBURGH, PA.

MARTHA MALDE JONES
WINSTON-SALEM, N. C.



FRESHMAN CLASS

MURIEL JONICK
NEW YORK, N. Y.

JENNIE HOLMES LINN
SAVANNAH, GA.

MELBA MAY MACKIE
WINSTON-SALEM, N. C.

MARY ALICE KING
WINSTON-SALEM, N. C.

FRANCES KATHERINE LYON
WINSTON-SALEM, N. C.

BECKY JOHN MILLS
HENDERSON, N. C.

BARBARA ANNE LASLEY
WINSTON-SALEM, N. C.

MARGUERITE MCGUIRE
WINSTON-SALEM, N. C.

PATRICIA MITCHELL
RIVERSIDE, CONN.

GLOIE LEFKOWITZ
WINSTON-SALEM, N. C.

DOROTHY ANN McLEAN
LENOIR, N. C.

SARAH E. MOFFIT
LEXINGTON, N. C.

ROSE E. LEFKOWITZ
WINSTON-SALEM, N. C.

MARJORIE McMULLEN
NORWICH, N. Y.

LOUISE BURNS MOORE
WINSTON-SALEM, N. C.



FRESHMAN CLASS

MARGARET ERWIN MORAN
WINSTON-SALEM, N. C.

DOLLIE NELME
WADESBORO, N. C.

NOEL LUCILLE PATTON
FAYETTEVILLE, N. C.

ALICE ELIZABETH MORGAN
ABINGDON, VA.

NONA NELME
WADESBORO, N. C.

ANNE PEPPER
WINSTON-SALEM, N. C.

RUTH NALL
KINGSFORT, TENN.

ELSIE LOTTIE NEWMAN
WINSTON-SALEM, N. C.

HILDA MAE POWELL
STOKESDALE, N. C.

ROBERTA KATE NASH
FT. MYERS, FLA.

CLARA LOUISE NISSEN
WINSTON-SALEM, N. C.

ANNE LEE PRITCHETT
CHARLOTTEVILLE, VA.

EMILY BLACK NEESE
GRAHAM, N. C.

MARION NORRIS
DURHAM, N. C.

ELIZABETH ROGERS
MORRISTOWN, TENN.



FRESHMAN CLASS

ADELE VON SECKENDORFF
GREENWICH, CONN.

RHEA GAYNELLE SIKES
GREENSBORO, N. C.

LUCY ELIZABETH SPACH
WINSTON-SALEM, N. C.

ANNA MARIA SHANKLE
POLKTON, N. C.

DOROTHY SISK
FAYETTEVILLE, N. C.

LUCILLE SPRINGER
CHEVY CHASE, MD.

ANNA DORIS SHORE
WINSTON-SALEM, N. C.

HARVISON SMITH
ELKIN, N. C.

JANE SPRUILL
ROCKY MOUNT, N. C.

RACHEL SIDES
MOUNT AIRY, N. C.

EMILY SMITHER
WINSTON-SALEM, N. C.

ELSIE VIRGINIA SUMNER
WINSTON-SALEM, N. C.



FRESHMAN CLASS

MARY REECE THOMAS
ROCKY MOUNT, N. C.

MARY WORTH WALKER
WINSTON-SALEM, N. C.

MINNIE WESTMORELAND
WINSTON-SALEM, N. C.

ELLEN MARIE VAN HOY
WINSTON-SALEM, N. C.

MARY WILSON WALL
HIGH POINT, N. C.

LULA WYATT WILKINSON
ROCKY MOUNT, N. C.

MARGARET VARDELL
WINSTON-SALEM, N. C.

ETHEL E. WELDON
OXFORD, N. C.

ELIZABETH B. YANCEY
KINGSPORT, TENN.

DORIS MAY VERNON
WINSTON-SALEM, N. C.

RUTH SUSANNAH YANCEY
KINGSPORT, TENN.

BUSINESS

— ۱۰۳۵





BUSINESS STUDENTS

SARA ELIZABETH CANNON
WINSTON-SALEM, N. C.

JESSIE EVERIDGE
WINSTON-SALEM, N. C.

BETTY RUCKER HARDIN
HIGH POINT, N. C.

MARY KERR CULBRETH
FAYETTEVILLE, N. C.

LORRAINE FLYNT
WINSTON-SALEM, N. C.

MILDRED HUTCHERSON
WILSON, N. C.

PRISCILLA LAWSHE DEAN
GERMANTOWN, PA.

ELIZABETH W. GOODELL
STRATFORD, CONN.

DORIS MAY MARTIN
LEAKSVILLE, N. C.

ADDIE BELLE GROGAN
WINSTON-SALEM, N. C.



BUSINESS STUDENTS

LOLLIE MALONE MICKEY
WINSTON-SALEM, N. C.

MARGARET FAY SHIPP
WINSTON-SALEM, N. C.

L. JESSIE VAN HOOK
WINSTON-SALEM, N. C.

MILDRED HESTER NEWSON
WINSTON-SALEM, N. C.

ELINOR MARJORIE TRENT
WINSTON-SALEM, N. C.

CHARLOTTE F. WALKER
ROCKY MOUNT, N. C.

CAROLINE A. O'BRIEN
WINSTON-SALEM, N. C.

SHIRLEY ANNE TUDOR
WINSTON-SALEM, N. C.

MARY SUE WALL
WINSTON-SALEM, N. C.

ELEANOR C. SARTIN
WINSTON-SALEM, N. C.

ANNALEEN ZIMMERMAN
CLEMMONS, N. C.



B O O K T H R E E

THE ORGANIZATIONS

EUROPE



WORLD'S FAIR NUMBER







PRESIDENT'S FORUM

- | | |
|---|---|
| <p>DR. HOWARD E. RONDHALER, <i>Salem College</i></p> <p>ANNETTE MCNEELY
 <i>President Student Self-Gov't</i></p> <p>MAUD BATTLE <i>Y. W. C. A.</i></p> <p>MARY WORTHY SPENCE <i>I. R. S.</i></p> <p>FELICIA MARTIN <i>Athletic Association</i></p> <p>ANN WHALING <i>Sights and Insights</i></p> <p>HELEN MCARIHUR <i>Salemite</i></p> <p>EVELYN MCCARTY <i>Senior Class</i></p> <p>AGNES LEE CARMICHAEL <i>Junior Class</i></p> <p style="text-align: center;">EMMA BROWN GRANTHAM . . . <i>History Club</i></p> | <p>MARCELINE HAYES <i>Sophomore Class</i></p> <p>RHEA GAYNELL SIKES <i>Freshman Class</i></p> <p>FRANCES WASHINGTON <i>Choral Ensemble</i></p> <p>ELIZABETH TROIMAN <i>Pierette Players</i></p> <p>MARSHA MCNAIR <i>Le Cercle Francais</i></p> <p>MILDRED MINTER <i>German Club</i></p> <p>VIRGINIA BRATTON <i>Alpha Iota Club</i></p> <p>BILL FULION <i>Home Economics Club</i></p> <p>JOSEPHINE HUTCHISON <i>Mathematics Club</i></p> <p>FRANCES TURNAGE <i>Psychology Club</i></p> |
|---|---|



STUDENT SELF-GOVERNMENT ASSOCIATION

OFFICERS

ANNETTE MCNEELY	<i>President</i>
PEGGY ROGERS	<i>On-Campus Vice-President</i>
JOSEPHINE HUTCHINSON	<i>Off-Campus Vice-President</i>
GRACE GILLESPIE	<i>Secretary</i>
GERALDINE BAYNES	<i>Treasurer</i>

REPRESENTATIVES

ELIZABETH HENDRICK	MARGARET HOLBROOK
MARTHA MCNAIR	AGNES LEE CARMICHAEL
MAUD BATTLE	LEONORE RICE
MARY THOMAS	MARGARET PATTERSON
PEGGY BOWEN	MARIAN JOHNSON
KATE PRATT	MADELEINE HAYES
EMMA B. GRANTHAM	RHEA GAYNELLE SIKES
EVELYN MCCARTY	MARGARET VARDELL
MARY JO PEARSON	REECE THOMAS
FRANCES HUGGINS	RACHEL SIDES

YOUNG WOMEN'S CHRISTIAN ASSOCIATION

OFFICERS

MAUD BATTLE	<i>President</i>
MARY THOMAS	<i>Vice-President</i>
ELIZABETH HENDRICK	<i>Secretary</i>
CAROLYN CHERRY	<i>Treasurer</i>

CABINET

MARY THOMAS	<i>Chairman of Program Committee</i>
PEGGY ROGERS	<i>Chairman of Worship Committee</i>
VIRGINIA BRUCE DAVIS	<i>Chairman of Social Committee</i>
KATHERINE KING	<i>Chairman of Publicity Committee</i>
BETTY SANFORD	<i>Chairman of Industrial Committee</i>
ELEANOR CARR	<i>Chairman of Community Service Committee</i>
MARY VENABLE ROGERS	<i>Chairman of World Fellowship</i>
ESTHER ALEXANDER	<i>Chairman "Y" Store Committee</i>
MARGARET PATTERSON	<i>Chairman of Finance Committee</i>
FRANCES KLUTZ	<i>Chairman of Freshman Activities</i>
FRANCES WATLINGTON	<i>Chairman of Music Committee</i>
EMILY MCCOY	<i>Chairman of "Y" Room Committee</i>
ANNETTE MCNEELY	<i>Honorary Member</i>





ANN WHALING, *Editor*

SIGHTS AND INSIGHTS

EDITORIAL STAFF

- ANN WHALING *Editor-in-Chief*
 IDA LAMBETH JENNINGS . *Associate Editor*
 JANE KIRK *Associate Editor*
 VIRGINIA BRATTON *Literary Editor*
 CAROLINE PFOHL *Literary Editor*
 HELEN TOTTEN *Literary Editor*
 BETSY O'BRIEN *Art Editor*
 JESSIE SKINNER *Photographic Editor*
 SALLIE EMERSON *Feature Editor*
 VIRGINIA BRUCE DAVIS . . . *Class Editor*
 KATE PRATT *Class Editor*
 MARGARET HOLBROOK *Class Editor*
 LUCILE PATTON *Class Editor*
 DORIS MARTIN *Copy Editor*
 DOROTHY SISK *Copy Editor*





DOROTHY WYATT, *Business Manager*

OF SALEM COLLEGE

•
BUSINESS STAFF

DOROTHY WYATT . . . *Business Manager*

FRANCES TURNAGE . . . *Asst. Bus. Mgr.*

FRANCES HUGGINS . . . *Asst. Bus. Mgr.*

ANNE JOHNSON

MARGARET MCGEHEE

GRACE GILLESPIE

MARTHA RAWLINGS

JULIA MCCORKLE

MILDRED KELLY

PATTY MCNEELY

RUTH NOLL

ADELAIDE HARGRAVE



HELEN McARTHUR, *Editor*

THE SALEMITE

EDITORIAL STAFF

- | | |
|-------------------------------|-------------------------------|
| HELEN McARTHUR | <i>Editor-in-Chief</i> |
| ALICE HORSEFIELD | <i>Associate Editor</i> |
| MARY THOMAS | <i>News Editor</i> |
| SARA HARRISON | <i>Junior Editor</i> |
| EMMA BROWN GRANTHAM | <i>Sports Editor</i> |
| HELEN SAVAGE | <i>Music Editor</i> |
| TILLIE HINES | <i>Feature Editor</i> |
| PEGGY ROGERS | <i>Senior Staff Assistant</i> |
| KATE PRATT | <i>Senior Staff Assistant</i> |
| ALICE KINLAW | <i>Exchange Staff</i> |
| RUTH SCHNEDL | <i>Exchange Staff</i> |

STAFF ASSISTANTS

- | | |
|-------------------|------------------|
| BETTY SANFORD | LEILA JOHNSTON |
| SUE FORREST | MARY ADAMS |
| MARGARET HOLBROOK | EDITH HORSFIELD |
| MILDRED MINTER | MADELEINE HAYES |
| KATHERINE SNEAD | SARA BURRELL |
| HANNAH TEICHMAN | LEE RICE |
| MARIAN JOHNSON | KATHERINE KING |
| MELBA MACKIE | EUNICE PATTON |
| REECE THOMAS | GERALDINE BAYNES |

FEATURE DEPARTMENT

- | | |
|---------------------|----------------------|
| ELEANOR SUE COX | FRANKIE TYSON |
| BETSY HILL | JACKIE RAY |
| NANCY SUITER | MARY CHARLOTTE NELME |
| MARY LEE SALLEY | MARY DAVENPORT |
| LENA WINSTON MORRIS | FORREST MOSBY |
| KATE PRATT | LYELL GLENN |
| MURIEL BRIETZ | LUCILLE STUBBS |





EDITH McLEAN, *Business Manager*

OF SALEM COLLEGE

BUSINESS STAFF

- EDITH McLEAN *Business Manager*
 BILL FULTON *Asst. Business Manager*
 VIRGINIA BREAKALL *Advertising Manager*
 GRACE GILLESPIE *Exchange and Circulation Manager*



ADVERTISING

- CAROL CHERRY
 JANE DAVIS
 AVALON EARLY
 BILLY HANES
 BETSY HOBBY
 JANE KIRK
 PATTY McNEELY
 MARGARET PATTERSON
 LOUISA SLOAN
 DOROTHY SISK
 VIRGINIA TAYLOR
 RUTH YANCEY

I. R. S. COUNCIL

BOARD

- MARY WORTHY SPENCE *President*
 DOROTHY WYATT *Vice-President*
 IDA LAMBETH JENNINGS *Secretary and Treasurer*
 EVELYN MCCARTY *President of Senior Class*
 AGNES LEE CARMICHAEL *President of Junior Class*
 MADELEINE HAYES *President of Sophomore Class*
 RHEA GAYNELLE SIKES *President of Freshman Class*
 ANNETTE MCNEELY *President of Student Government*
 MAUD BATTLE *President of Y. W. C. A.*

REPRESENTATIVES

- | | | |
|------------------|-----------------|----------------------|
| ANN JOHNSON | ELIZABETH TUTEN | CATHERINE HARRELL |
| MARJORIE POWELL | SARA BURRELL | LILLY SUTTON FERRELL |
| CAROLINE PFOHL | KELLY ANN SMITH | BETTY GOODELL |
| ELLA WALKER HILL | | MARION NORRIS |



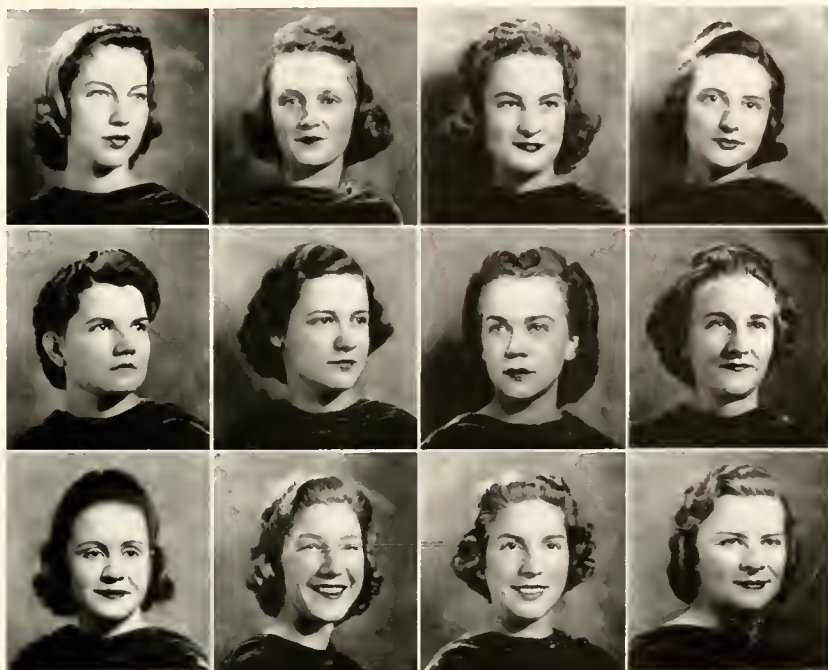

MAY DAY COMMITTEE

OFFICERS

MARY TURNER WILLIS *Chairman*
 VIRGINIA BRUCE DAVIS *Vice-Chairman*

CHAIRMEN

KATHERINE KING *Properties*
 JANE ALICE DILLING *Tea Room*
 FORREST MOSBY *Flowers*
 MARY TURNER WILLIS *Pageant*
 JESSIE SKINNER *Program*
 FRANCES KLUTZ *Dances*
 HELEN SAVAGE *Music*
 MADELEINE HAYES *Publicity*
 KATE PRATT *Dresses*
 MARY THOMAS *Costumes*
 GRACE GILLESPIE *Nominations*



ALPHA IOTA PI



VIRGINIA BRATTON *President*



MARTHA MCNAIR *President*

LE CERCLE FRANCAIS

DEUTSCHER VEREIN



MILDRED MINTER *President*



EMMA BROWN GRANTHAM *President*

HISTORY CLUB

1939

H I K I N G C L U B



ANN MEWBORNE *Manager*



FRANCES TURNAGE *President*

P S Y C H O L O G Y C L U B

MATHEMATICS CLUB



JOSEPHINE HUTCHISON President



HOME ECONOMICS CLUB

BILL FULTON President



PIERETTE PLAYERS



ELIZABETH TROTMAN *President*



JOSEPHINE HUTCHISON *President of Day Students*

DAY STUDENT HOUSE COMMITTEE

O
R
C
H
E
S
T
R
A



MISS HAZEL HORTON READ *Director*
 KATHERINE SNEAD *Concert Master*
 SARAH LINN *Accompanist*



MR. CLIFFORD BAIR *Director*
 FRANCES WATLINGTON *President*
 HELEN SAVAGE *Accompanist*

C
H
O
R
A
L
E
N
S
E
M
B
L
E

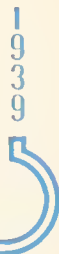

ORDER OF THE SCORPION

MAUD BATTLE
FELICIA MARTIN
PEGGY BOWEN

VIRGINIA BRUCE DAVIS
ANNETTE McNEELY
PEGGY ROGERS

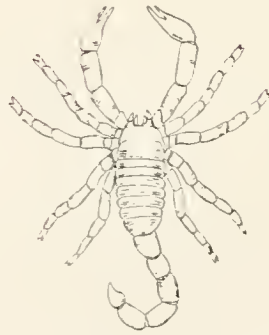

MARY VENABLE ROGERS
MARY DAVENPORT
MARY THOMAS

MARLAN SOSNIK
JOSEPHINE HUTCHISON
MARY WORTHY SPENCE
EMMA BROWN GRANTHAM

B O O K F O U R

THE ATHLETICS

ASIA



WORLD'S FAIR NUMBER



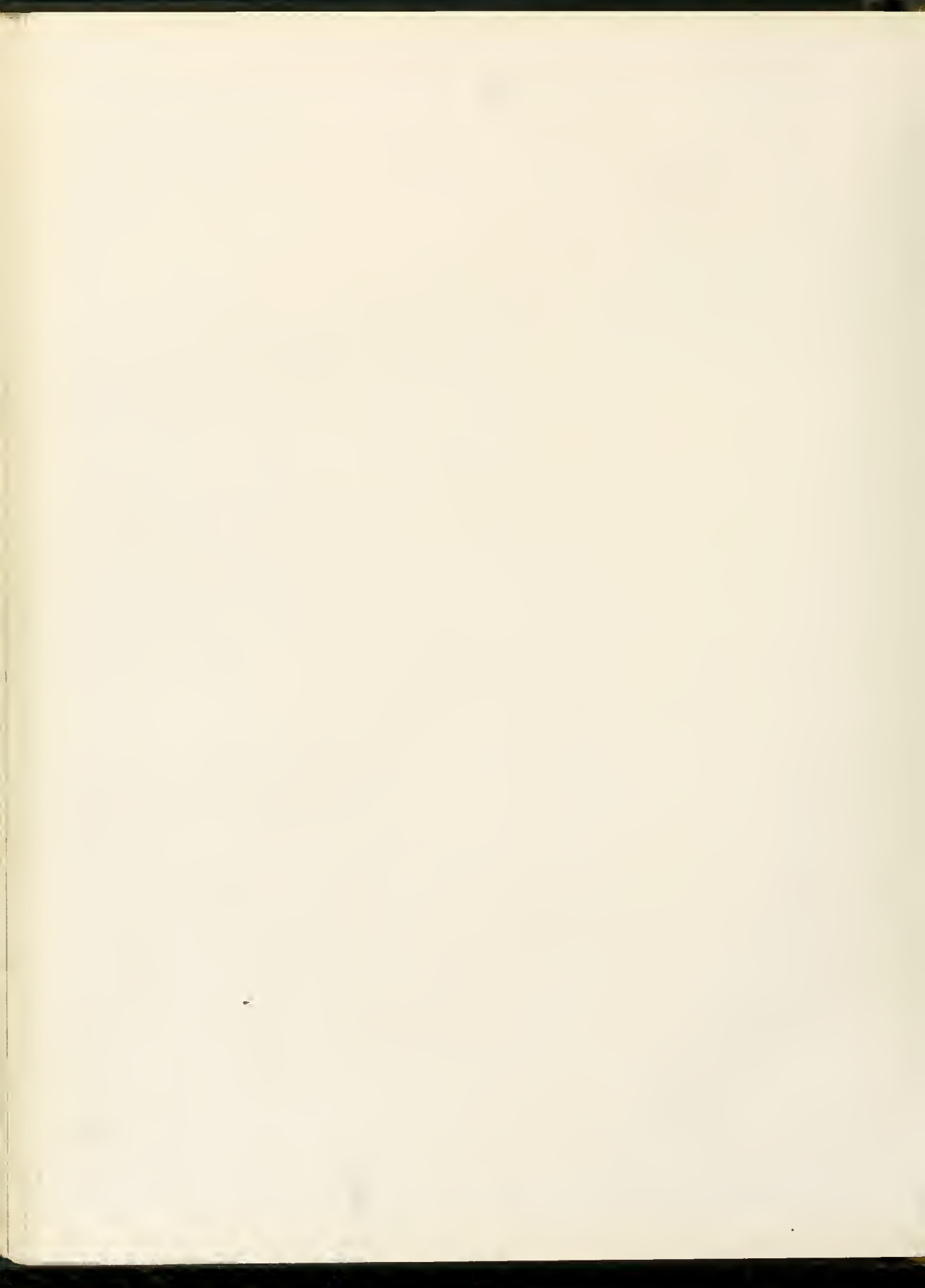

THE ATHLETIC COUNCIL

FELICIA MARTIN
President
PEGGY BOWEN
Vice-President
MARY VENABLE ROGERS
Secretary
CAROLYN CHERRY
Treasurer

MANAGERS

CAROLINE PFOHL
Hockey
JANI KIRA
Assistant Hockey
ANN JOHNSON
Basketball
MABEL PITZIK
Assistant Basketball
JOSEPHINE HUTCHISON
Tennis
SALLIE EMERSON
Assistant Tennis
BETTY SANFORD
Swimming
MARY THOMAS
Assistant Swimming
EMMA BROWN GRANTHAM
Riding
TILLIE HINES
Assistant Riding
MARY DAVENPORT
Baseball
MARJORIE POWELL
Soccer
GERALDINE BAYNES
Volleyball
PEGGY JONES
Golf
JESSIE SKINNER
Archery
MARGARET PATTERSON
Cheerleader



MISS MINNIE ATKINSON
Athletic Director



MONOGRAM CLUB

GRANTHAM

PFOHL

JOHNSON

McCARTY

HUTCHESON

MARTIN

BOWEN

DAVENPORT

KIRK



ATHLETIC SNAPS



SENIOR HOCKEY

THOMAS, HUTCHESON, McCARTY, SKINNER, McNEELY, GRANTHAM,
BOWEN, MARTIN, JOHNSON, PFOHL, FULTON



SOPHOMORE HOCKEY

STUBBS, ANGELO, LANNING, P. McNEELY, TYSON, EMERSON, GLENN,
McGEE, FOREST, McCoy, HARELL





JUNIOR HOCKEY

BAYNES, SANFORD, KIRK, MEWBORNE, HOLBROOK, WATSON
 HUGGINS, V. LANNING, PITZER, M. V. ROGERS, NORFLEET

FRESHMAN HOCKEY

THOMAS, NORRIS, MORGAN, BRALOWER, JOHNSON, BARBOUR, HUTCHISON
 LINN, DEAN, SPRINGER, E. BAYNES, JOHNSON





SENIOR BASKETBALL

PFOHL, MCNAIR, WILLIS, GRANTHAM, MCCARTY, MCNEELY, HUTCHESON,
MARTIN, SKINNER, FULTON, BOWEN, JOHNSON

SOPHOMORE BASKETBALL

KELLY, L. LANNING, EMERSON, FOREST, HILDRETH, P. MCNEELY, ANGELO,
HARRELL, MCCOY, SUITOR





JUNIOR BASKETBALL

M. V. ROGERS, V. LANNING, NORFLEET, HOLBROOK, WATSON, MCNING,
GILLESPIE, BAYNES, KIRK, PITZER, POU

FRESHMAN BASKETBALL

THOMAS, A. JOHNSON, BARBOUR, HUTCHFSON, CRAIG, MORGAN, M.
NORRIS, L. JOHNSON, BRALOWER



VOLLEY BALL



MARTIN, SPENCE, DAVENPORT, DEAN, MCNEELY, MCCARTY, GRANTHAM, MCCOY, M. V. ROGERS, PFOHL, SKINNER, JOHNSON, G. BAYNES, BROUGHTON, RAND, PITZER, BARBOUR, MCNAIR, TOTTEEN, CHERRY, ALEXANDER, E. BAYNES, MCHENRY, NALL, ANGELO, JOHNSON, EMERSON

TENNIS

BRALOWER, M. NORRIS, J. HUTCHESON, BROUGHTON, A. M. JOHNSON, EMERSON, M. V. ROGERS, MCNEELY, MCCARTY, BARBOUR, DEAN, CHERRY, MCHENDRY, L. JOHNSON, G. BAYNES, MARTIN, SKINNER, A. JOHNSON, PFOHL, NALL, PITZER, E. BAYNES, ANGELO



SWIMMING



BREAKELL, SANFORD, McNEELY, M. THOMAS, WILLIS, McCARTY

RIDING

GRANTHAM, McCARTY, ALEXANDER, SPRUILL, SAMS, HARDING, MITCHELL.



ARCHERY



D. MARTIN, MACKIE, M. HUTCHERSON, BRIETZ, O'BRIEN, NIFONG, WHALING, CULBRETH

GOLF

MOFFIT, RUARK, MCCARTY, CHERRY, JONES



BADMINTON



BRIEIZ, CULBRETH, MACKIE, VERNON, TOTTEN
COPENHAVEN, HORSEFIELD, WHALING, M. HUTCHESON
NIFONG, O'BRIEN

SOFT BALL

GRANTHAM, WHALING, ROGERS, THOMAS, ANGELO, MCNEELY, MCCARTY,
WILLIS, DAVENPORT, TOTTEN, SKINNER





THE GYM

B O O K F I V E

T H E F E A T U R E S

AFRICA

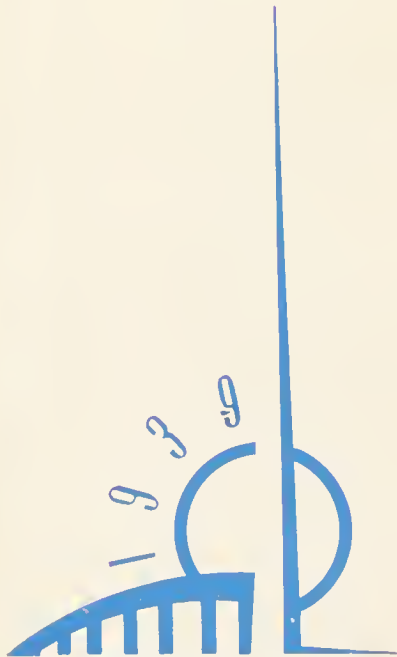

WORLD'S FAIR NUMBER



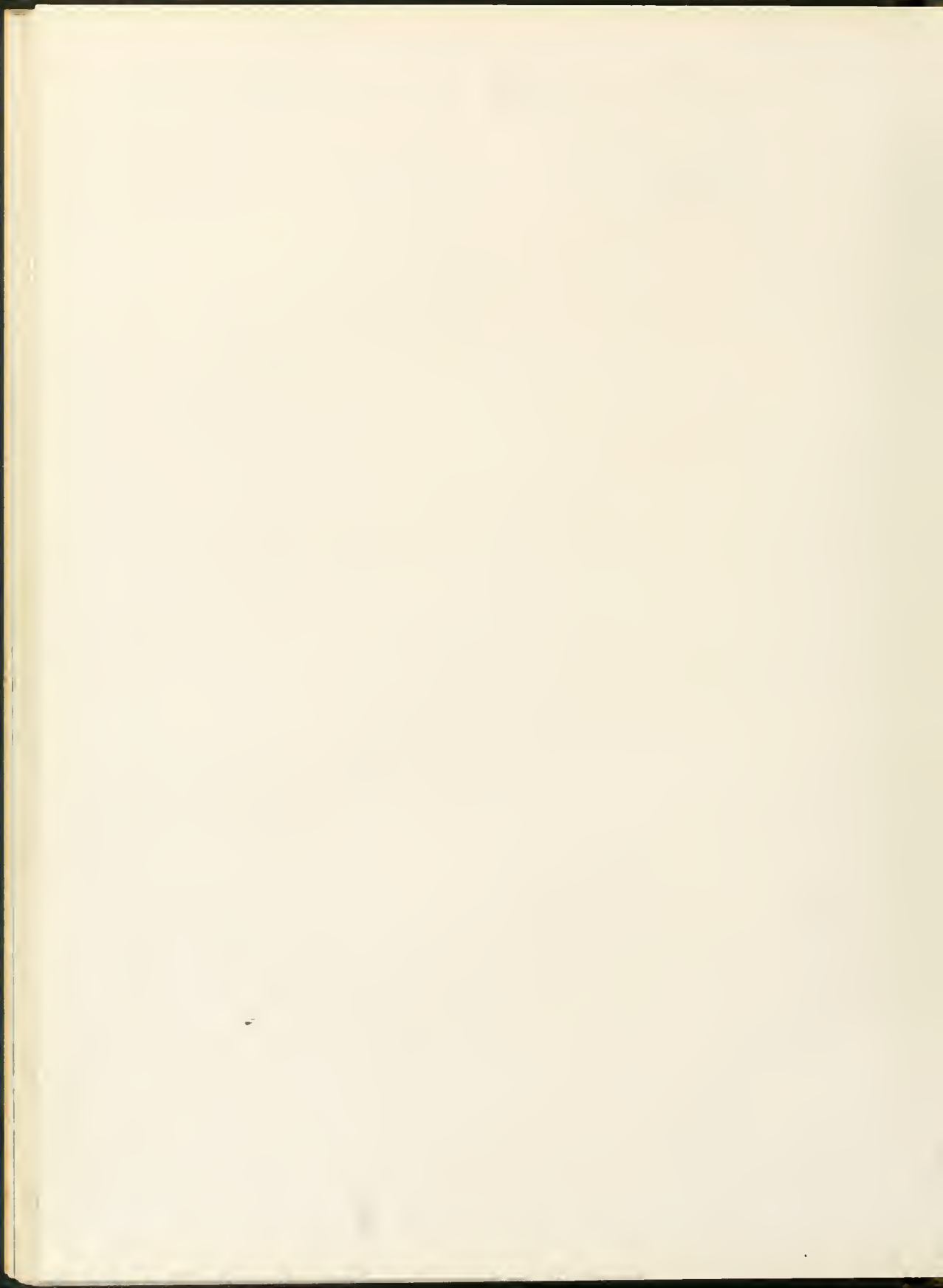

MAY DAY AT SALEM



MAY QUEEN

BILL FULTON

MAID OF HONOR



DOROTHY WYATT



ANN WHALING



MARY THOMAS



MARJORIE POWELL



LOUISA SLOAN



MARTHA RAWLINGS



PEGGY JONES



MILDRED KELLY



DOROTHY DIXON

MAY COURT



MARY ANN PASCHAL



LILLY SUTTON FERRELL



KATHERINE KING



ANN PEPPER

We present to you our fair est.



PEGGY BOWEN

WINSTON-SALEM, NORTH CAROLINA

JESSIE SKINNER

ELIZABETH CITY, NORTH CAROLINA





GRACE GILLESPIE

TAZEWELL, VIRGINIA

MARGARET HOLBROOK

WINSTON-SALEM, NORTH CAROLINA





MARGARET PATTERSON

CHARLOTTE, NORTH CAROLINA

CAROLYN CHERRY

PHILADELPHIA, PENNSYLVANIA





BETTY BARBOUR

CLAYTON, NORTH CAROLINA

LUCILE PATON

FAYETTEVILLE, NORTH CAROLINA





S N A P S
EXHIBITS BY NIGHT





ADVERTISEMENTS

Davis
INCORPORATED

THE SIGN OF

"QUALITY MERCHANDISE
REASONABLY PRICED"



"SALEM"

IS YOUR PASSWORD FOR THE BEST
WE HAVE TO OFFER

S. H. KRESS

AND

COMPANY

Mayo
Made from Mayo Yarn

Boys' and Men's

Combed Athletic Shirts and Shorts
and
Children's Waist Suits

WASHINGTON MILLS CO.

SOSNIK'S

Congratulates the graduating class of 1939
and wishes you fledglings much success
when you try your wings in your respective
careers. As career women we hope you
will make a habit of shopping in



SOSNIK'S CAREER SHOP

Fashions from 6.95 to 19.95

MAKE 1939 YOUR HAPPIEST YEAR
BY BEING CONFIDENT OF

YOUR NEW FASHION
AND NEW STYLE

MANY DEPARTMENTS TO
MAKE YOUR SELECTIONS

AT THE NEW

ANCHOR COMPANY

Shopping Center of Winston-Salem

LIGHT IS CHEAP— SIGHT IS PRICELESS

Light costs so little today that everyone can afford good lighting. Ruined eyesight is costly in medical attention, discomfort, lost time and decreased personal efficiency. Check up on your home lighting today. We will gladly send one or more of the beautiful I. E. S. Lamps to you to try out in your home and see for yourself the wonderful change that they will make. There will be no obligation to buy whatsoever on your part.

DUKE POWER COMPANY

PHONE 7151

PARENTS AND ALUMNAE

LET THE

ROBERT E. LEE HOTEL

(WINSTON-SALEM'S FINEST)

AND ITS NEW ADDITION

**ROBERT E. LEE COFFEE
SHOP**

BE YOUR GRACIOUS HOSTS WHILE VISITING
WINSTON-SALEM

CORNER OF FIFTH AND CHERRY STREETS

DIAL 6161

STYLES FOR EVERY
OCCASION

BELK-STEVENSON CO.

LEADING DEPARTMENT
STORE

CORNER OF FIFTH AND TRADE STREETS

WINSTON-SALEM, N. C.

Smart Young Clothes
for
Smart Young Moderns

WM. ROBIN CO.
219 West Fourth St.
Winston-Salem, N. C.

THE
PENRY-
AITCHISON
PRINTING CO.

118 West Third Street Winston-Salem, N. C.

THE IDEAL

WINSTON-SALEM'S
LEADING DEPARTMENT STORE
FOR
SALEM GIRLS

"I have a friend I'd like you girls to meet."

Athletic Girl: "What can he do?"

Chorus Girl: "How much has he?"

Literary Girl: "What does he read?"

Society Girl: "Who are his family?"

Religious Girl: "What church does he attend?"

Sorority Girl: "Where is he?"

—*The Pointer*



DIAL 7121

PICCADILLY GRILL

415 W. 4TH STREET

IT'S SMART

IT'S NEW

IT'S POPULAR

WINSTON-SALEM'S NEW AND MODERN

RESTAURANT
DELICATESSEN AND
SODA SHOP

DIAL 4312

ICE

ICE

J. R. THOMAS

ICE

AND

COAL

CALL 7158

COAL

COAL

SALEM COLLEGE

BACKGROUND

— STABILITY —

LEADERSHIP



▲
A FULLY
ACCREDITED
WOMEN'S
COLLEGE

▼
WINSTON-SALEM, NORTH CAROLINA

COMPLIMENTS
OF THE
STATE AND CAROLINA
THEATERS

Adam and Eve in the Garden had had a pretty hard day naming the animals. "Well, Eve," says Adam, "let's call this one a 'hippopotamus'."

"But, darling, why call it a 'hippopotamus'?"

"Well, heck, it looks like a hippopotamus, don't it?"

—*Carolina Buccaneer*

WALKER'S—FLORIST
FLOWERS FOR ALL OCCASIONS

CORSAGES A SPECIALTY

We Telegraph Flowers Anywhere

115 N. Poplar St.

Dial 7422

WINSTON-SALEM, N. C.

DIAL 2-0653

H. W. CLODFELTER

ROOFING, FURNACE

AND

All Kinds of Sheet Metal Work

179 Brookstown Ave.

Winston-Salem, N. C.

AN EXCLUSIVE WOMAN'S WEAR
ESTABLISHMENT

Catering to the young women of school and college age, and a store that has done much in making Winston-Salem a Woman's Wear Trade Center for the Carolinas.

D. G. CRAVEN CO.

West Fourth at Marshall

Winston-Salem, N. C.



TWIN CITY

DRY CLEANING CO.

612 West 4th Street

Dial 7106

MORRIS SERVICE

Right Next to the Carolina Theatre

LUNCHEONETTE AND
FOUNTAIN SPECIALS

EXCLUSIVE BUT NOT EXPENSIVE

O'HANLON'S DRUG STORE

THE STORE YOU KNOW

For Waves Becoming To You
You Should Be-Coming to Us

PHONE 7238

SALEM BEAUTY SHOPPE

522 1-2 S. Main Street
WINSTON-SALEM, N. C.

ARDEN FARM STORE

GIFT SPECIALISTS

Delicious Home Made Jellies

Jams, Preserves, and Marmalades

In Exquisite Hand-Decorated Gift Packages
Lovely Gifts Suitable for Every Occasion

"Opposite Salem Store"



HINE'S
WINSTON SALEM

HINE'S
WINSTON-SALEM

THE
PHOTOGRAPHS

IN THIS ANNUAL
WERE MADE BY

Daniel & Smith
Studios

134½ Fayetteville Street

Raleigh, North Carolina



FINE PORTRAITS
PROMPT SERVICE



Largest College Annual
Photographers In The South

1st Drunk: "Say, know what time it is?"

2nd Drunk: "Yeah."

1st Drunk: "Thanks."

—*Cberub*



Sir, the enemy are as thick as peas.

Well, shell them then, shell them.

—*Scripts 'n Pranks*



Q: What is a skeptic?

A: A skeptic is one who counts the legs of a centipede.

—*Scripts 'n Pranks*

MARGARET MARIE SHOP

205 WEST FOURTH STREET

WOMEN'S APPAREL

LINGERIE—HOSE—ACCESSORIES

COHEN'S READY-TO-WEAR

QUALITY AND
STYLE

WEST FOURTH STREET

1865

1939

Headquarters for

FINE DIAMONDS
JEWELRY
SILVERWARE OR
NOVELTIES

REPAIRING A SPECIALTY

VOGLERS JEWELERS

WEST FOURTH STREET

DIAL 2-0347

Who was that lady I seen you out with last night?
That was no lady; that was my wife.

—S—

Who was that lady I seen you outwit last night?
That was no lady; that was a man.

—S—

Who was that lady I seen you outhit last night?
That was no lady; that was Hank Greenberg.

—S—

Who was that lady I seen you outknit last night?
That was Mrs. Jones of the sewing circle.

—

Fellow: "Do you speak to strangers on the street?"

Young Lady: "Oh, no!"

Fellow: "Well, then, shut up!"

"MY SAVINGS COME FIRST"

THAT IS THE ATTITUDE YOU MUST TAKE TO
BE REALLY SUCCESSFUL IN YOUR THRIFT. OUR
INSTITUTION RECOGNIZES THIS FACT WHEN
IT RECOMMENDS REGULARITY OF INVESTMENT

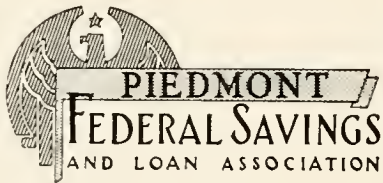

16 W. THIRD STREET

MONTALDO'S

DEBUTANTE SHOP

FOR

YOUR VACATION

Sportswear
Street and Travel



DRESSES
DANCE FROCKS

Sizes 9 to 20

GIFTS FOR ALL OCCASIONS

ELECTRIC SERVICE
COMPANY

"EVERYTHING ELECTRICAL"

BROWN-ROGERS-DIXSON
SPORTING GOODS



"THE BEST PLACE TO GET IT"

PATRONIZE OUR
ADVERTISERS

COMPLIMENTS OF

SILVER'S
STORE

TRADE AND LIBERTY STREETS



WEDGWOOD SALEM PLATES

These dinner service size plates, made in England by Wedgwood, depict eight views of the Salem Campus. They are available in five colors: green, sepia, blue, rose-pink, and mulberry. Beautiful and useful in themselves, these plates will be most valued for their associations with the happy recollections of yesteryear.

SALEM BOOK STORE

1889

1939

SAVINGS AND LOANS

CONTINUOUSLY
FOR 50 YEARS

WINSTON-SALEM BUILDING
& LOAN
ASSOCIATION

249 N. MAIN STREET

WINSTON-SALEM, N. C.

1889

1939

THE SUN PRINTING CO.

Printing and Publishing

Dial 8235

212 N. Main St.

WINSTON-SALEM, N. C.

MORRISETT CO.

THE LIVE WIRE STORE

MILLINERY, DRY GOODS

NOTIONS
READY-TO-WEAR



PIEDMONT ENGRAVING CO.
PHOTO ENGRAVERS
WINSTON-SALEM, N. C.

S. A. Pfaff Carl Pfaff Fred Pfaff

PF AFF'S

Incorporated

PAINTS, WALL PAPER, GLASS

Auto Glass, Window Glass, Paints, Varnishes
Tires, Tubes

219 N. Main Street

Phone 6340

SUMMIT STREET

PHARMACY

INC.

Foot Summit Street Opposite Hanes Park

A FRIENDLY STORE

Where You Can Get

COMPLETE DRUG STORE SERVICE

DIAL 2-1144

WHEN YOU WANT TO
REMEMBER HIM
REMEMBER US



Smart Fashions for Men and Boys

WINSTON-SALEM, N. C.

STUDENTS, PARENTS, FACULTY

LIKE THE FRIENDLINESS
OF

WELFARE'S DRUG STORE

Mr. Sam Welfare has served Salem for a Quarter
of a Century

DIAL 6104



UNDERWEAR

WEIGHTS, STYLES AND COLORS TO SUIT EVERY TASTE

UNION SUITS AND SHIRTS AND SHORTS

MEN AND BOYS—EVERY SEASON



P. H. HANES KNITTING COMPANY

WINSTON-SALEM, N. C.

**"GET A LIFT
WITH A CAMEL"**

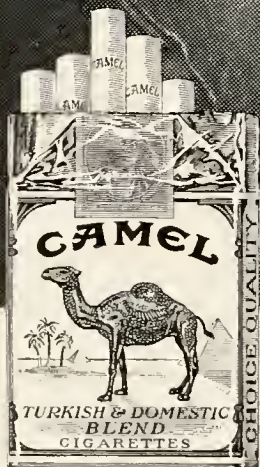

Copyright, 1938, R. J. Reynolds Tobacco Co., Winston-Salem, N. C.

COSTLIER TOBACCOS

Camels are a matchless blend of finer,
MORE EXPENSIVE TOBACCOS—Turkish and Domestic

World's Largest Publishers

THIS BOOK DESIGNED AND PRINTED BY

Benson

PRINTING COMPANY ☆ NASHVILLE

of College Annuals

Autographs



Gramley Library
Salem Academy and College
Winston-Salem, N.C. 27108



